



THE GRADUATION PROJECT

MARJAN SADEGHI

ARCHITECTURE, URBANISM AND
BUILDING SCIENCES

| HERITAGE & ARCHITECTURE

Tutors: Annette Marks, Frank Koopman

27-08-2020



FEED YOUR CITY

LOCAL FARMING

HEMBRUG

PLOTS IN THE WOOD

PROBLEM DEFINITION

MASTERPLAN & CONCEPT

GREENHOUSE RESTAURANT

THE TECHNICAL ASPECTS

RESIDENTIAL BUILDINGS, A PRIMARY SCHOOL



HEMBRUG

ACCESSIBILITY

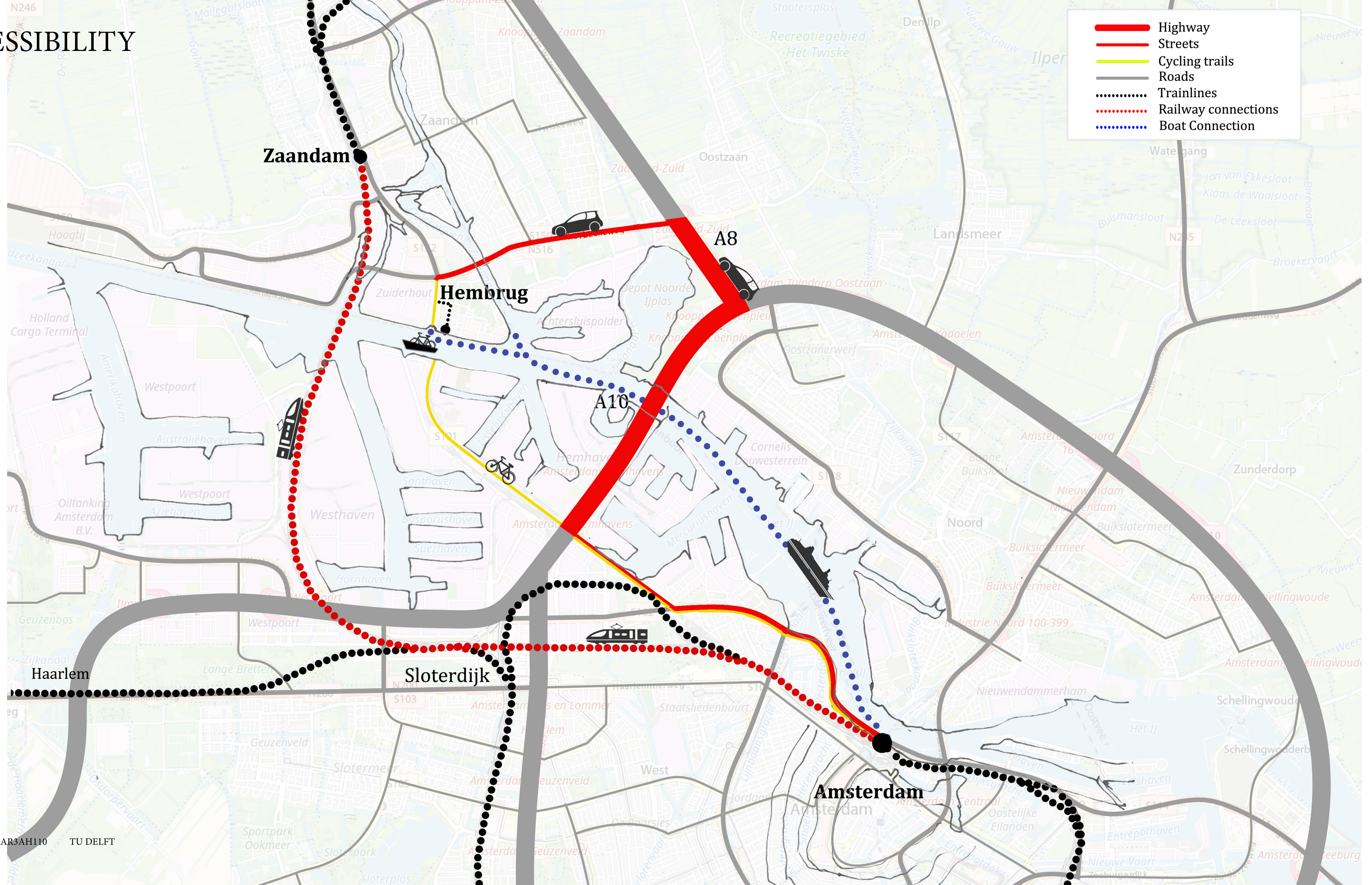

1900

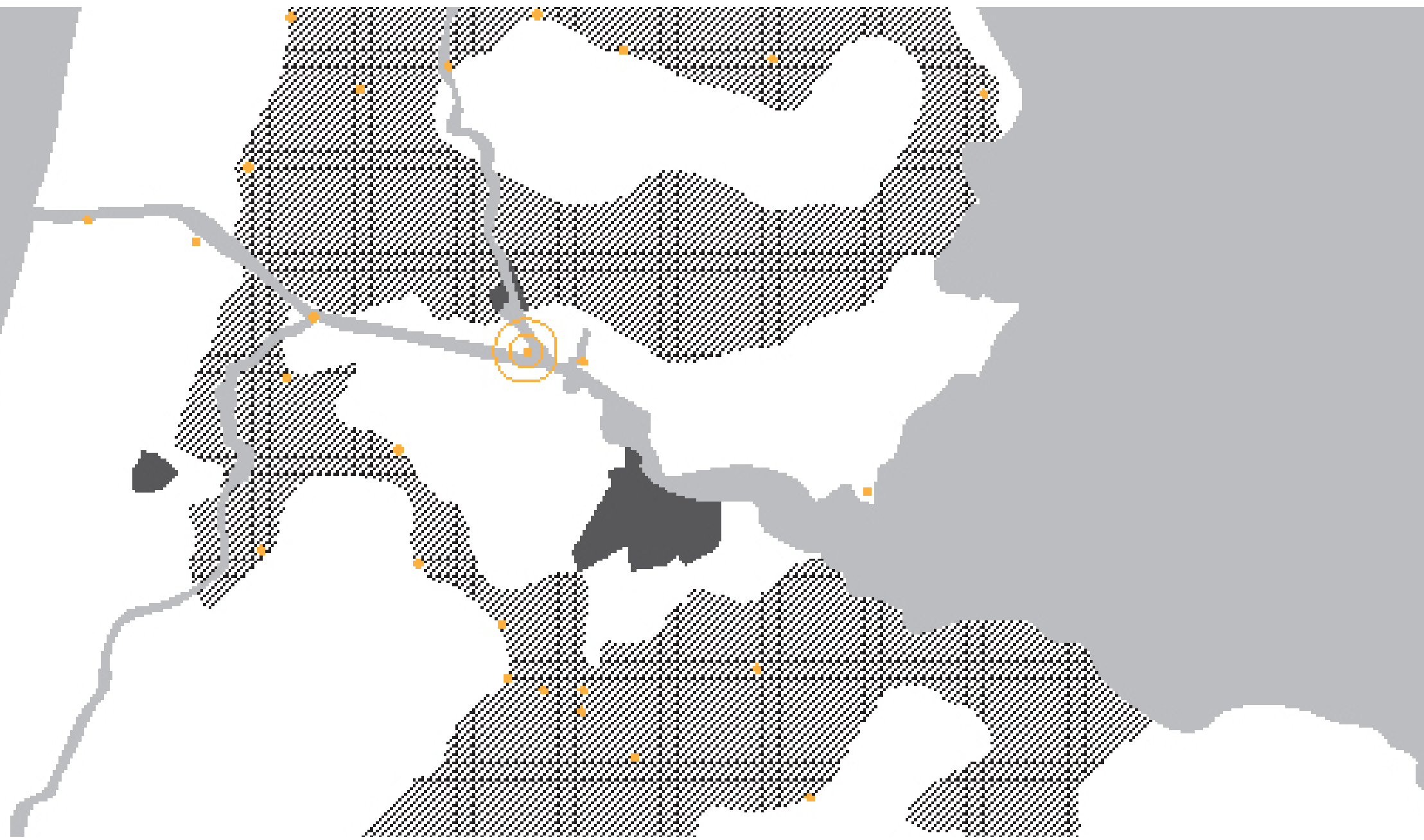

1950

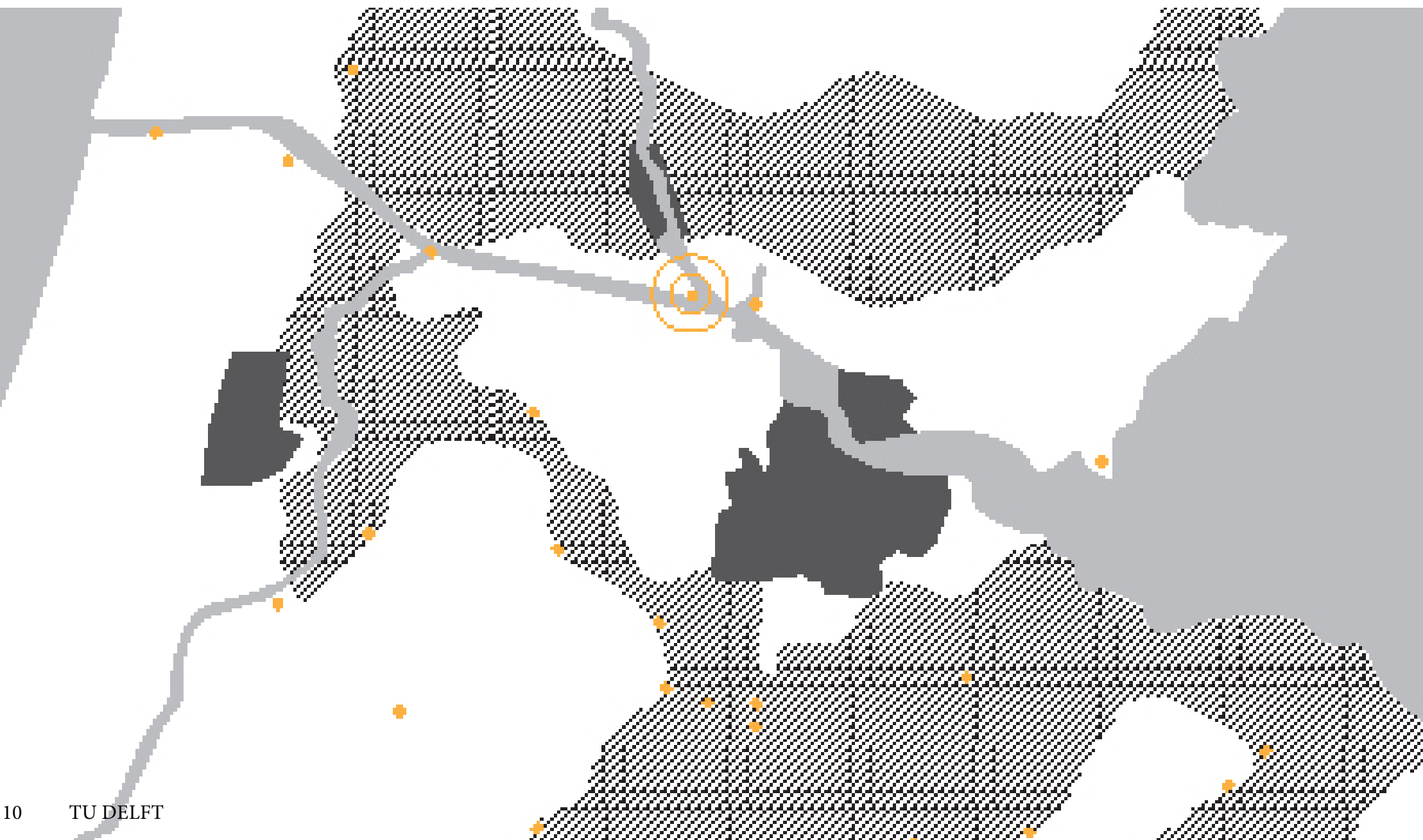

1897



1898

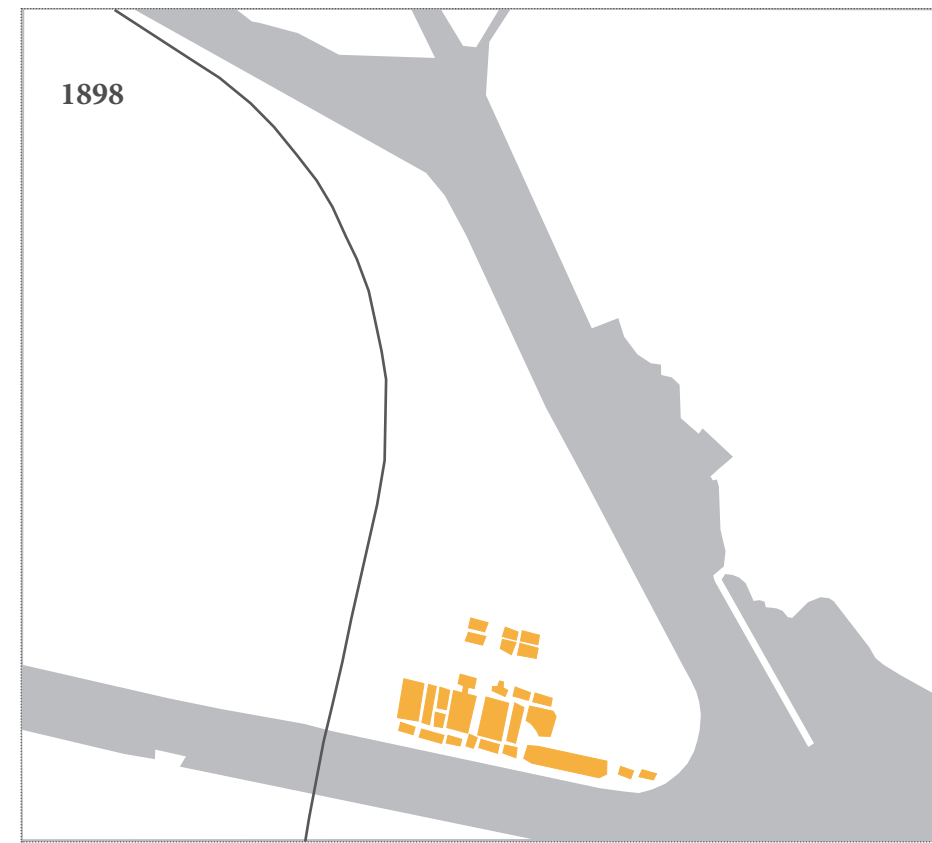

1909



1913



1961



1993



CHARACTER OF THE AREA, BASED ON FUNCTION

OPBOUW TERREIN AI:



- WAPENFABRIEK
- PATRONENFABRIEK
- PROJECTIELENFABRIEK
- VUURWERKERIJ (ONDERDEEL VAN DE MUNITIEFABRIEK)

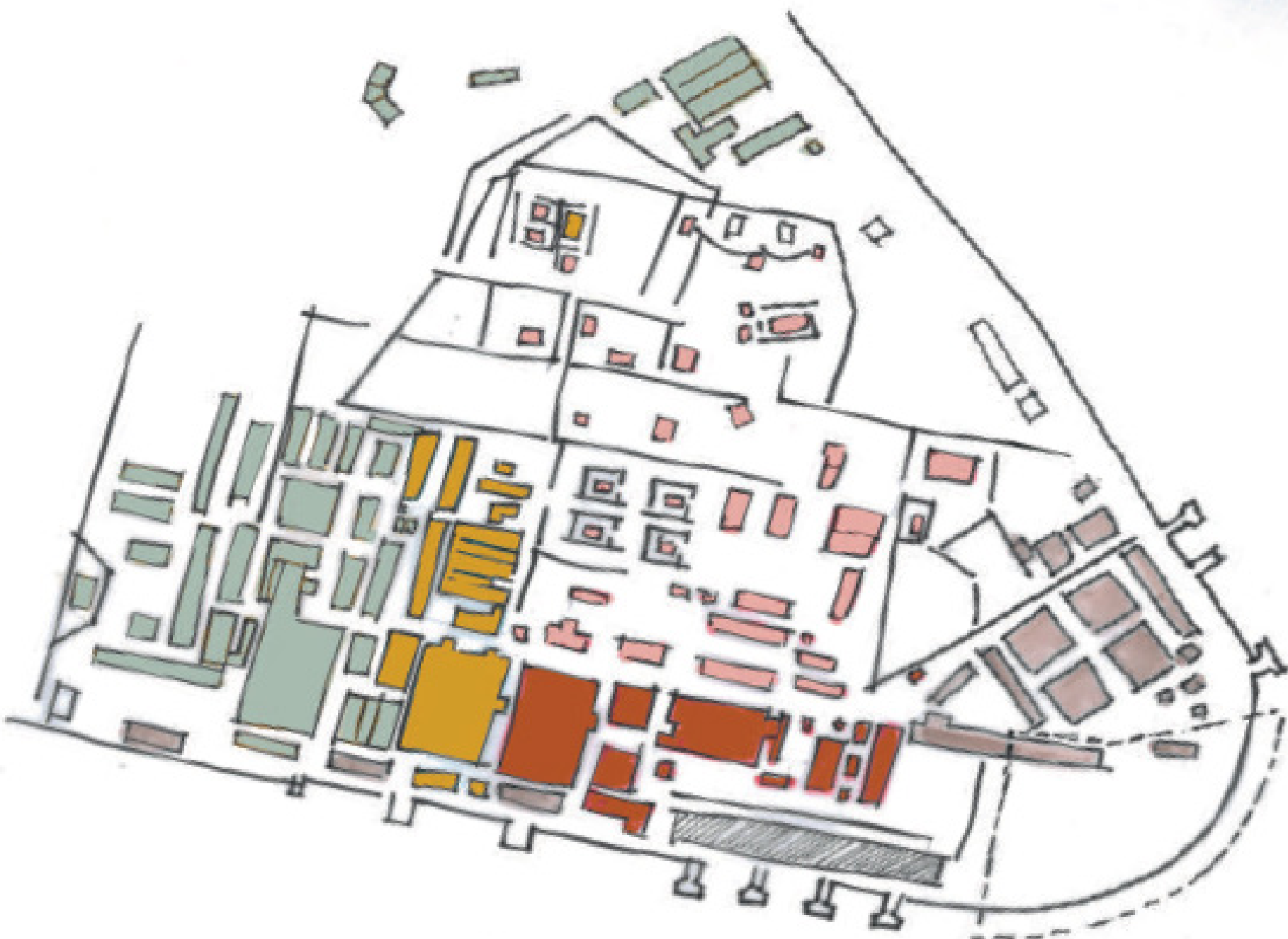

WEAPON FACTORY

CARTRIDGE FACTORY

MUNITION FACTORY AND PYROTECHNICS

STORAGE BUILDINGS

PRODUCTION BUILDINGS

REPRESENTATIVE BUILDINGS

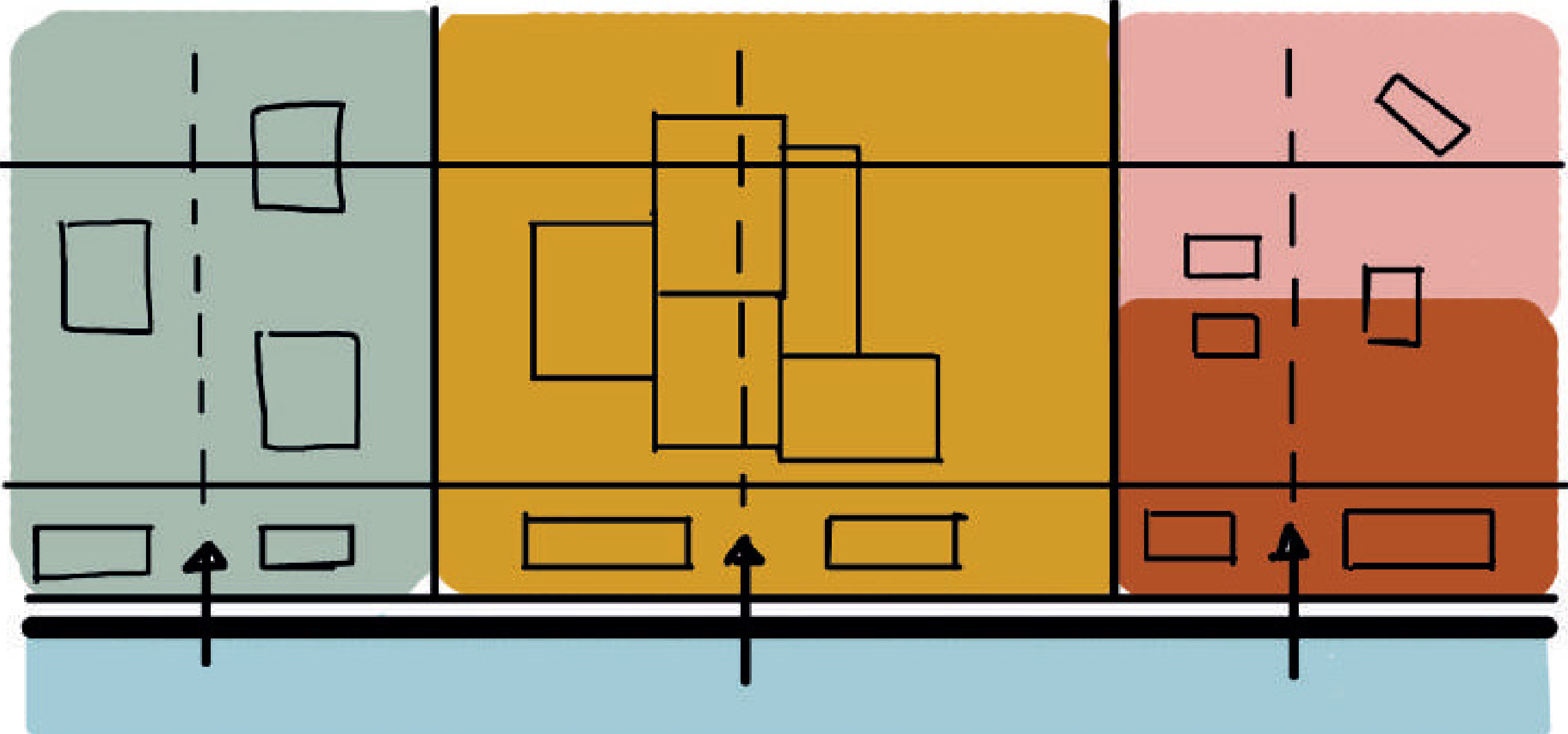

EXPERIENCE



PLOTS IN THE WOOD

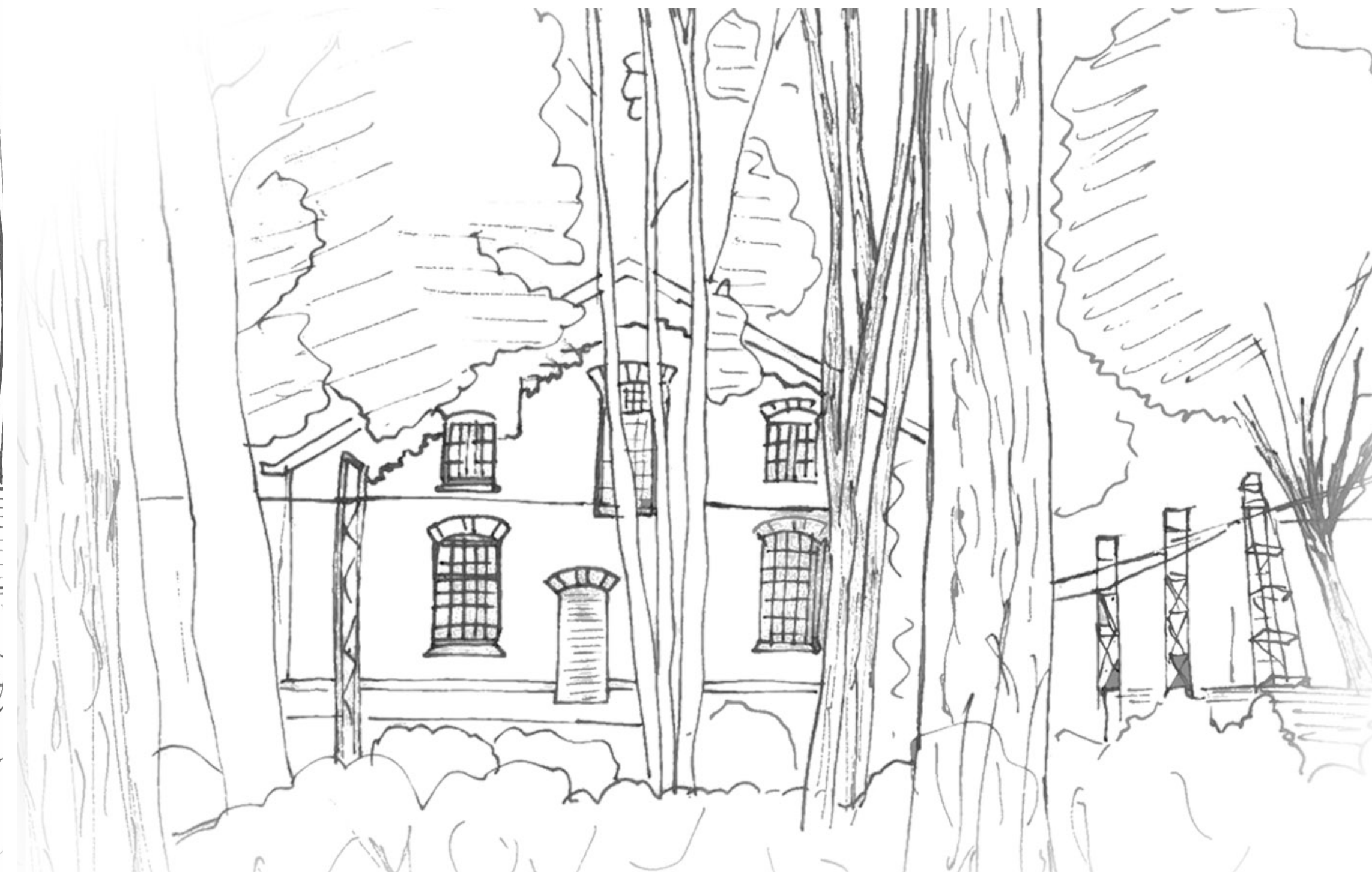
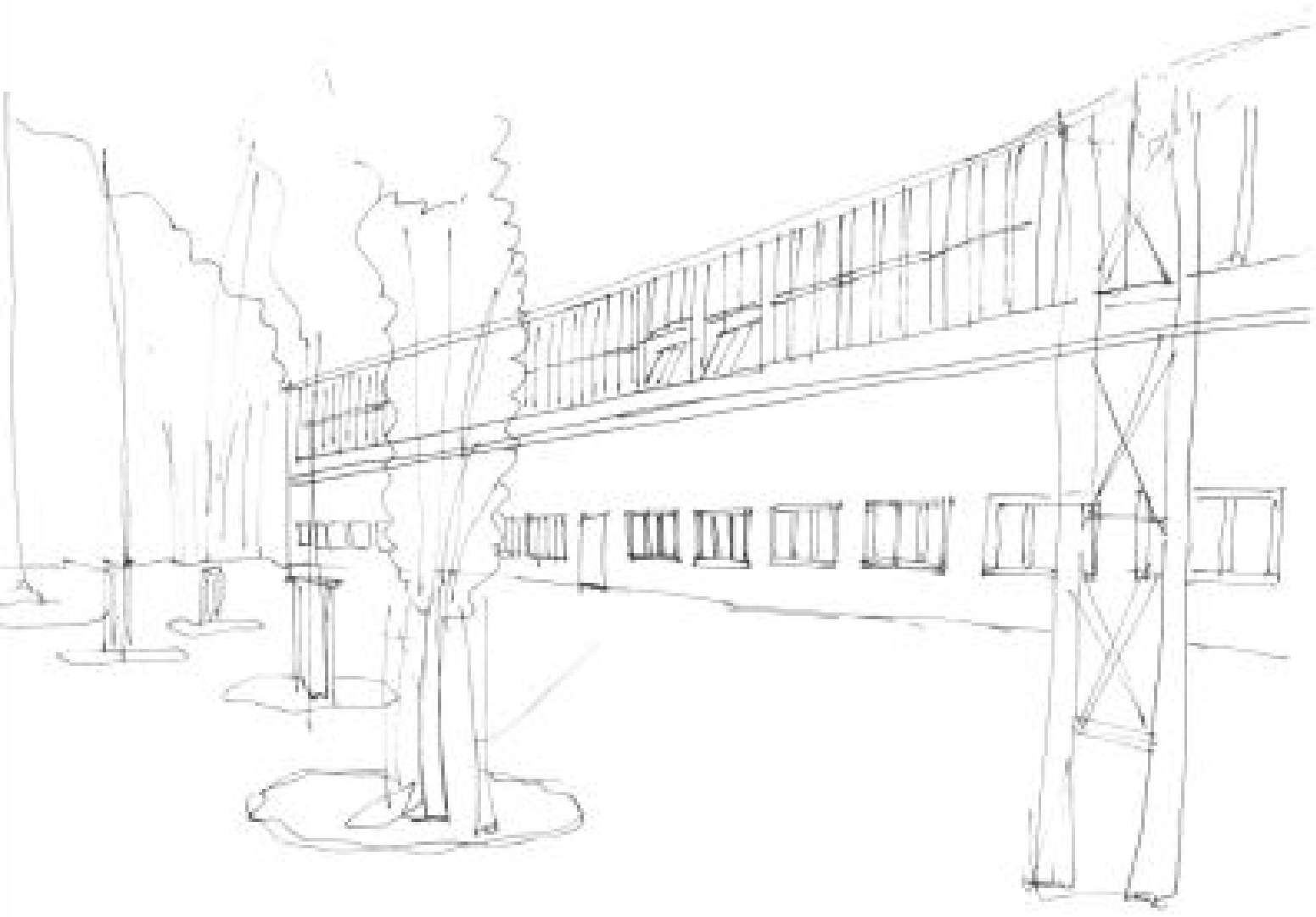

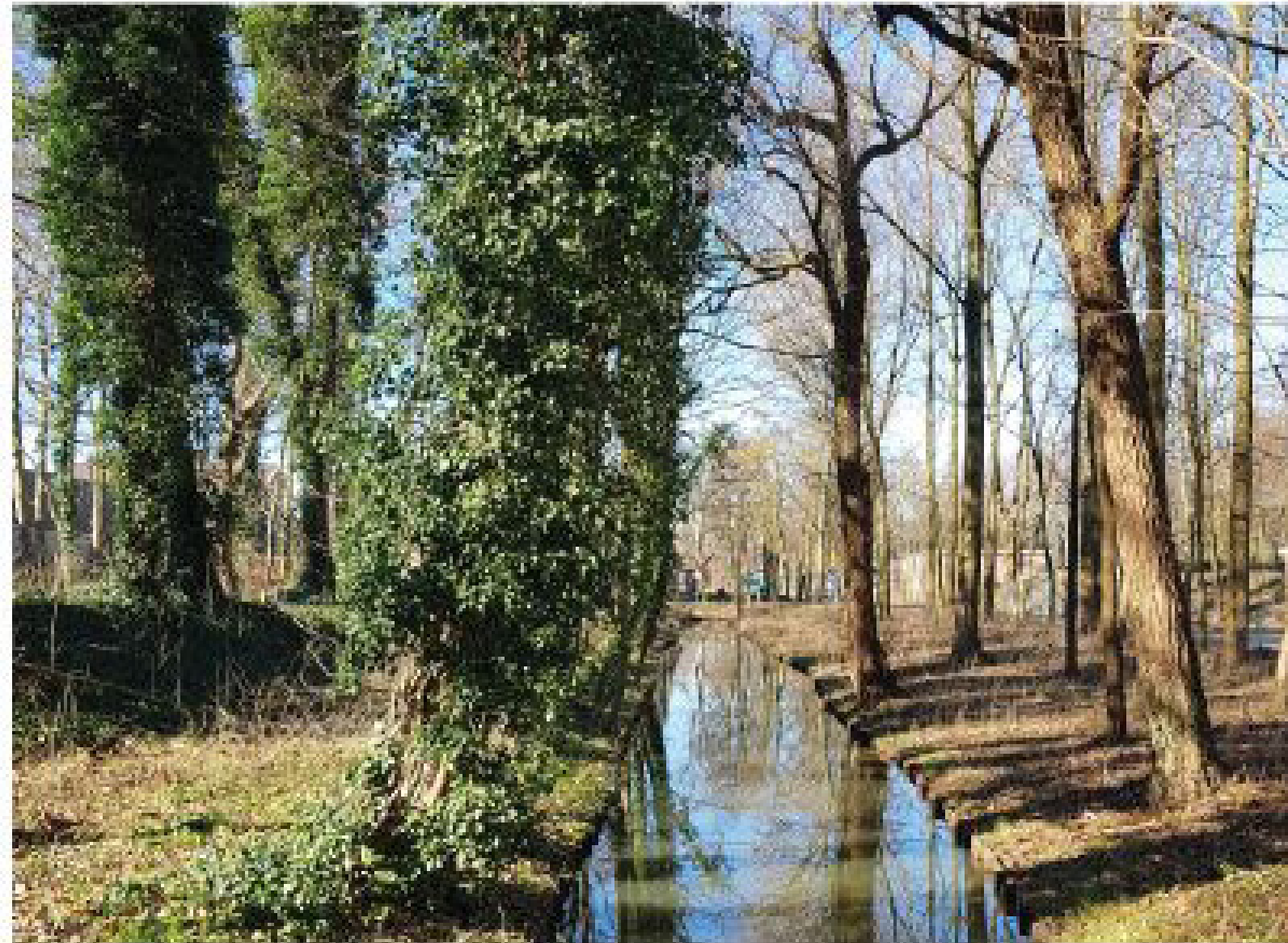

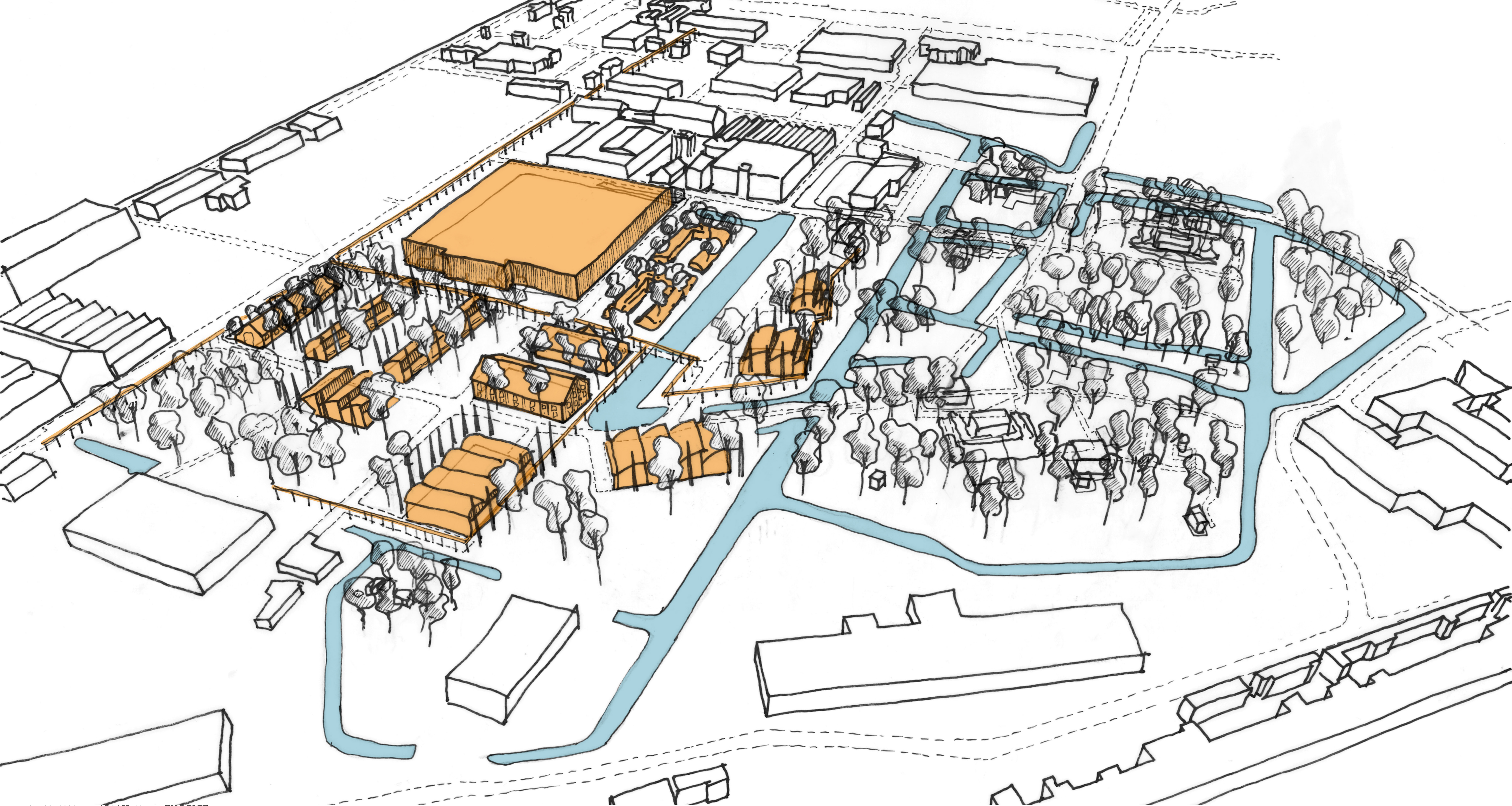

Existing

Reason

Small scale

Limit concentration of explosives

Open space

Safety radius

Roofshape

Direct potential explosives

Canals

Fire compartment

Trees

Absorb shockwaves, camouflage

Earth walls

Absorb direct impact

Piping system

Maintenance and safety

Lightning decoy

Prevent fire from lightning strikes

TIPOLOGIE
'SHELL ROOF'

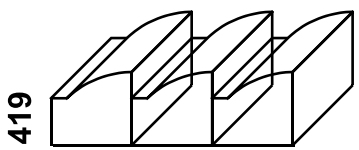
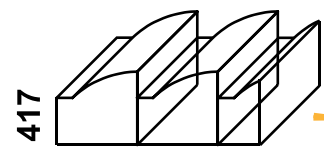
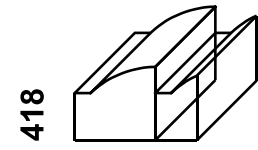

Waslokaal

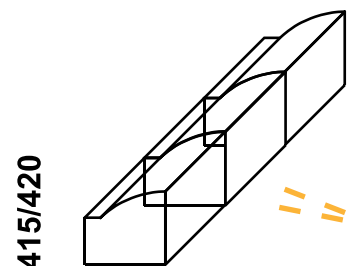
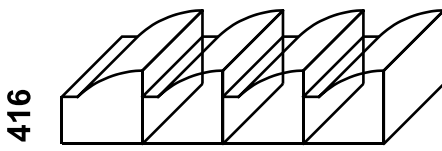

TIPOLOGIE
'FLAT ROOF'



TIPOLOGIE
'CIRCULAR ROOF'

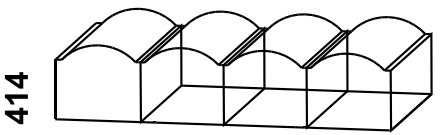

TIPOLOGIE
'GABLE ROOF'

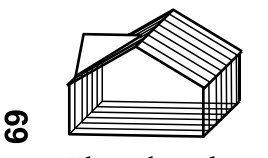
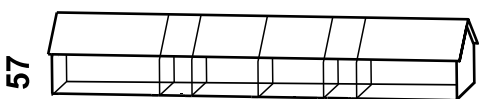
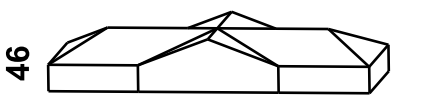

Kleine boerderij

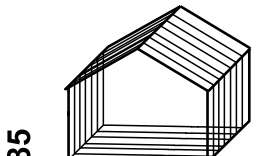

Grote boerderij

- New b
- Existin
- buildir
- Buildir
- in ense
- Border

TYOLOGIE
'GABLE ROOF'

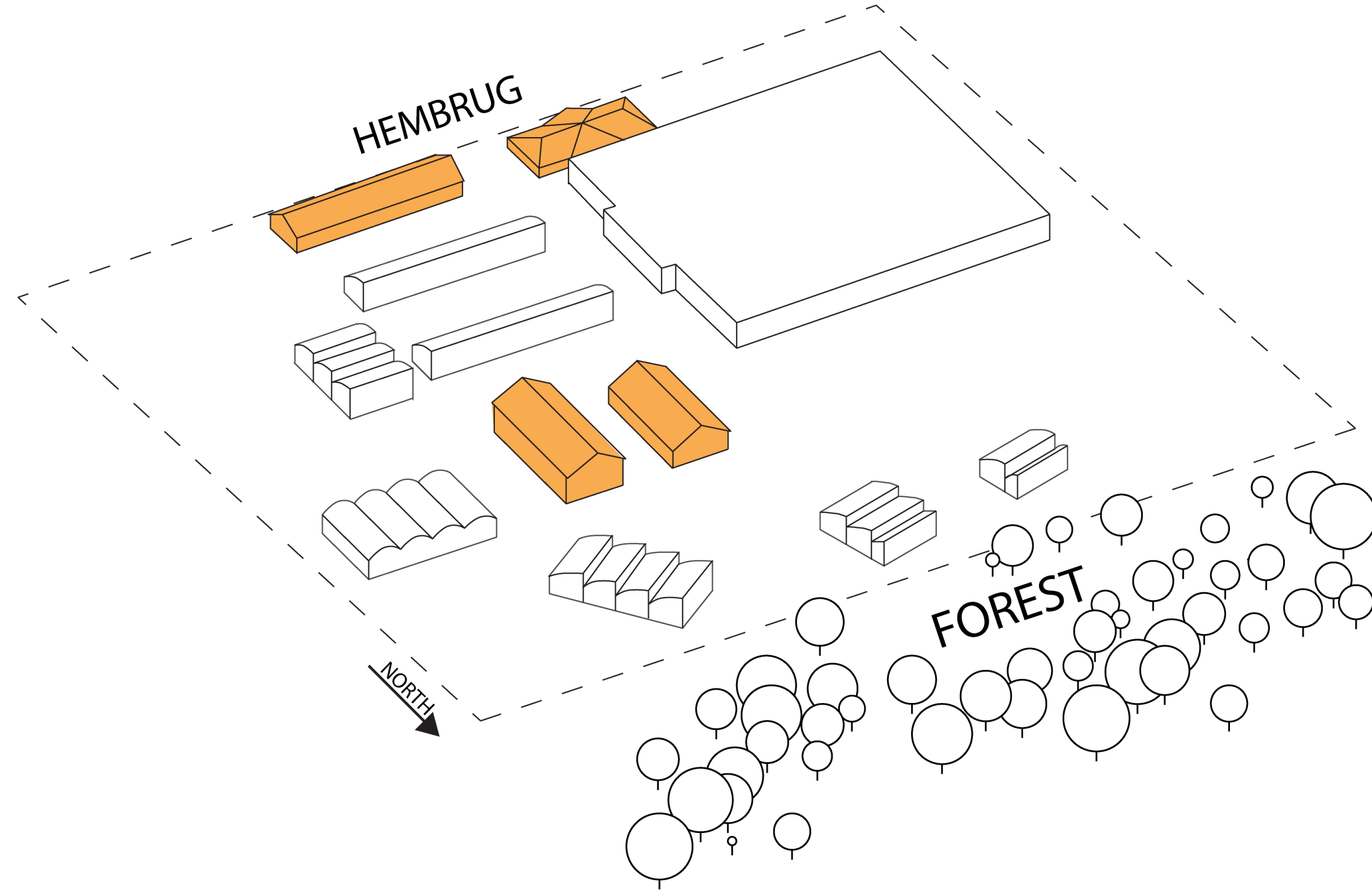
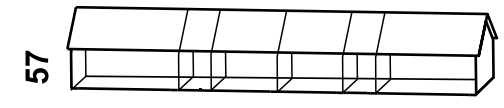
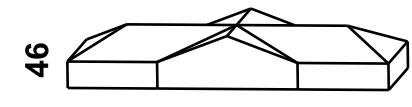

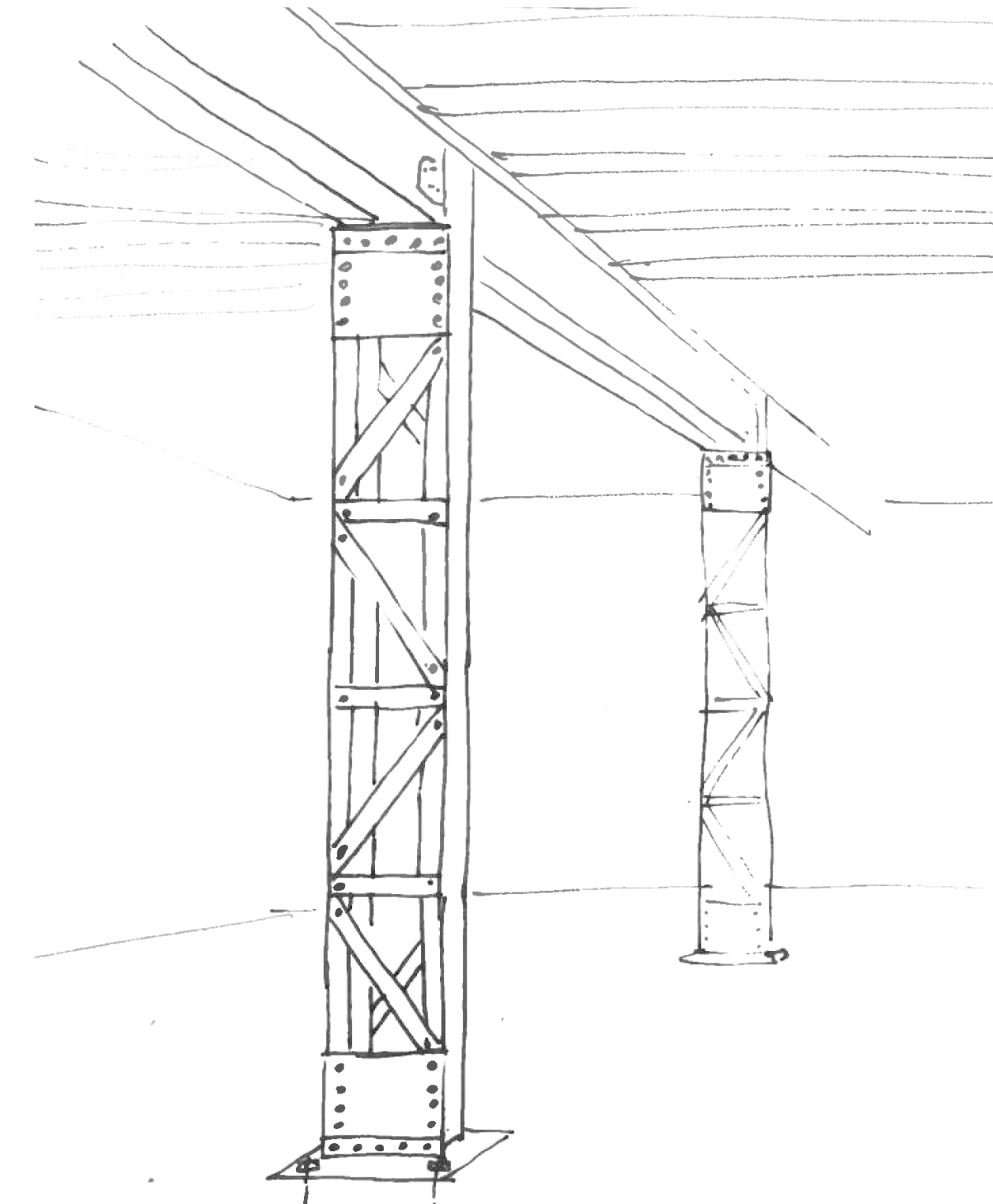
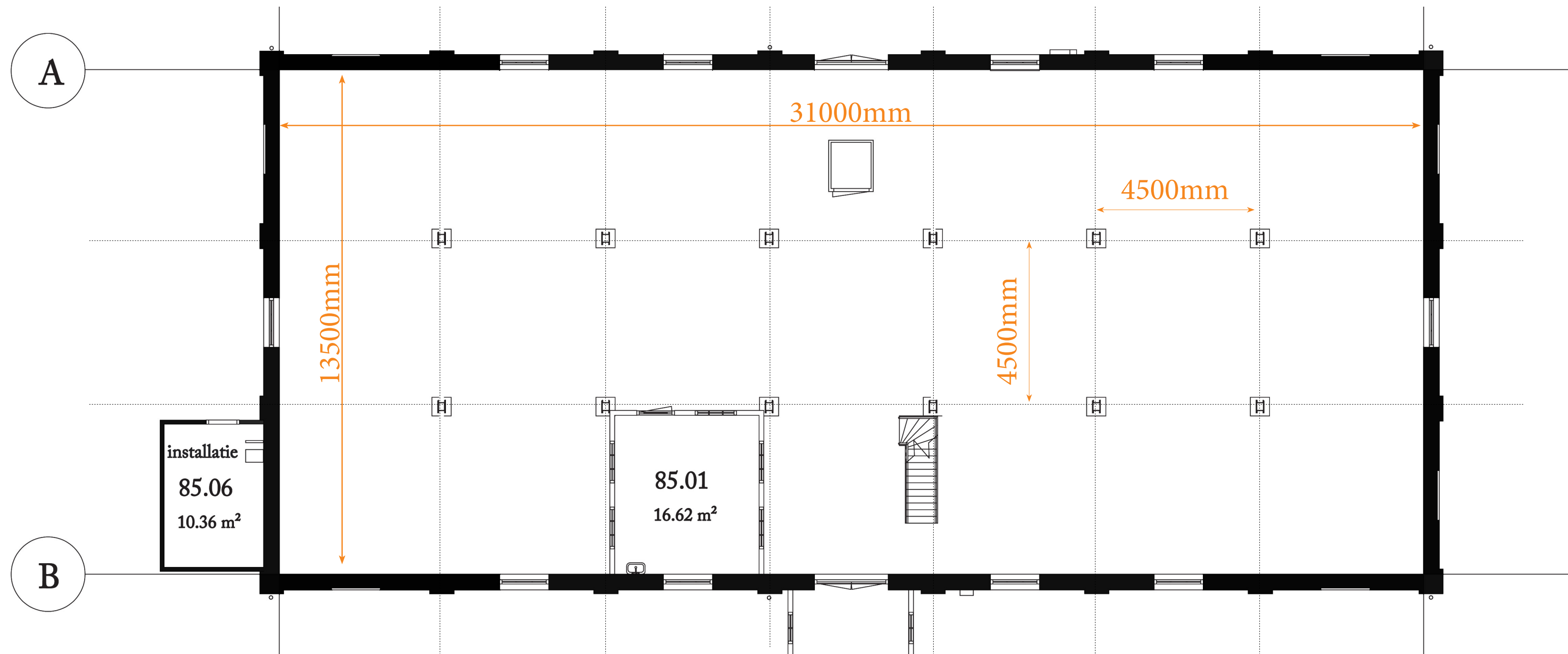
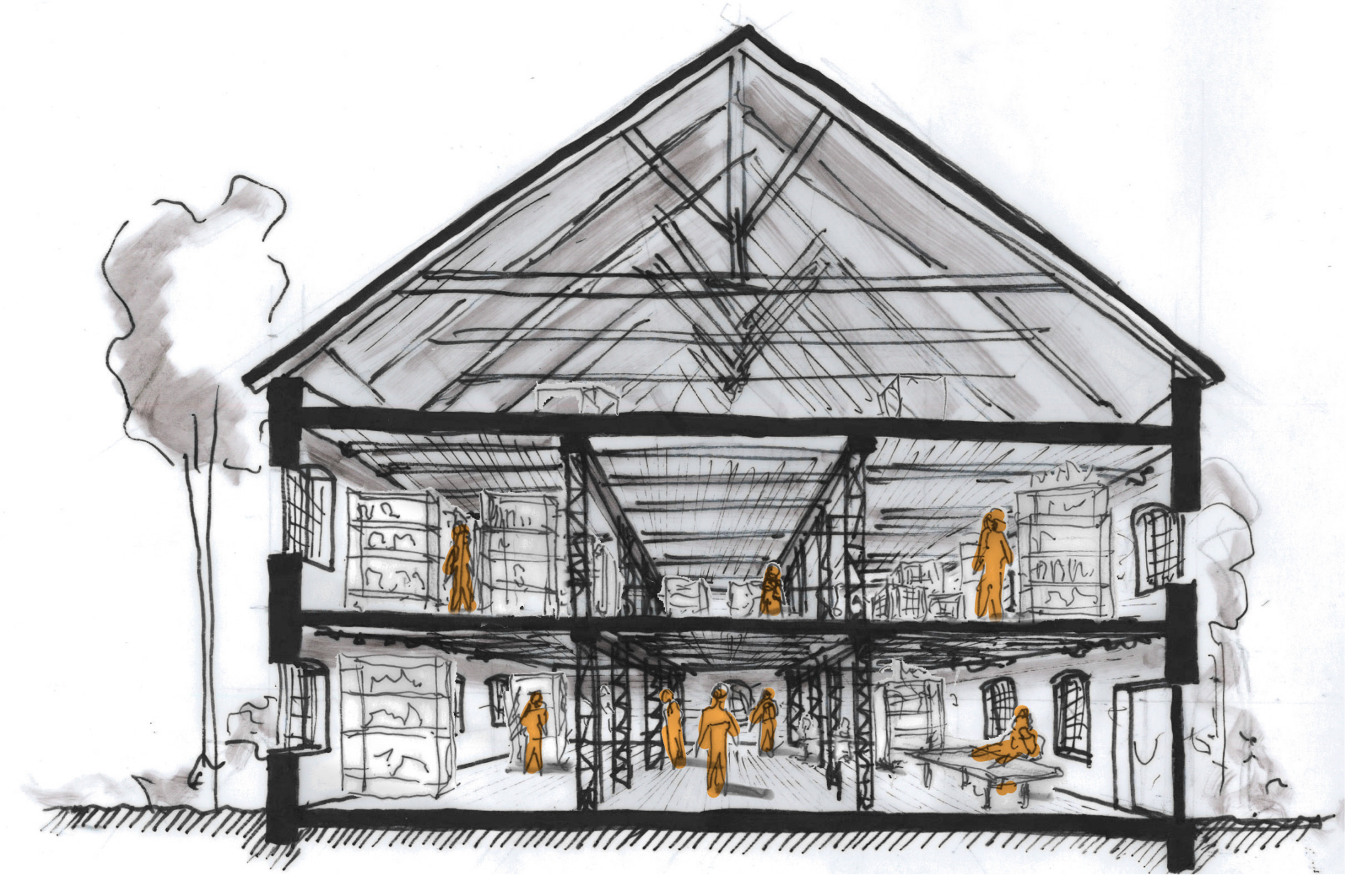

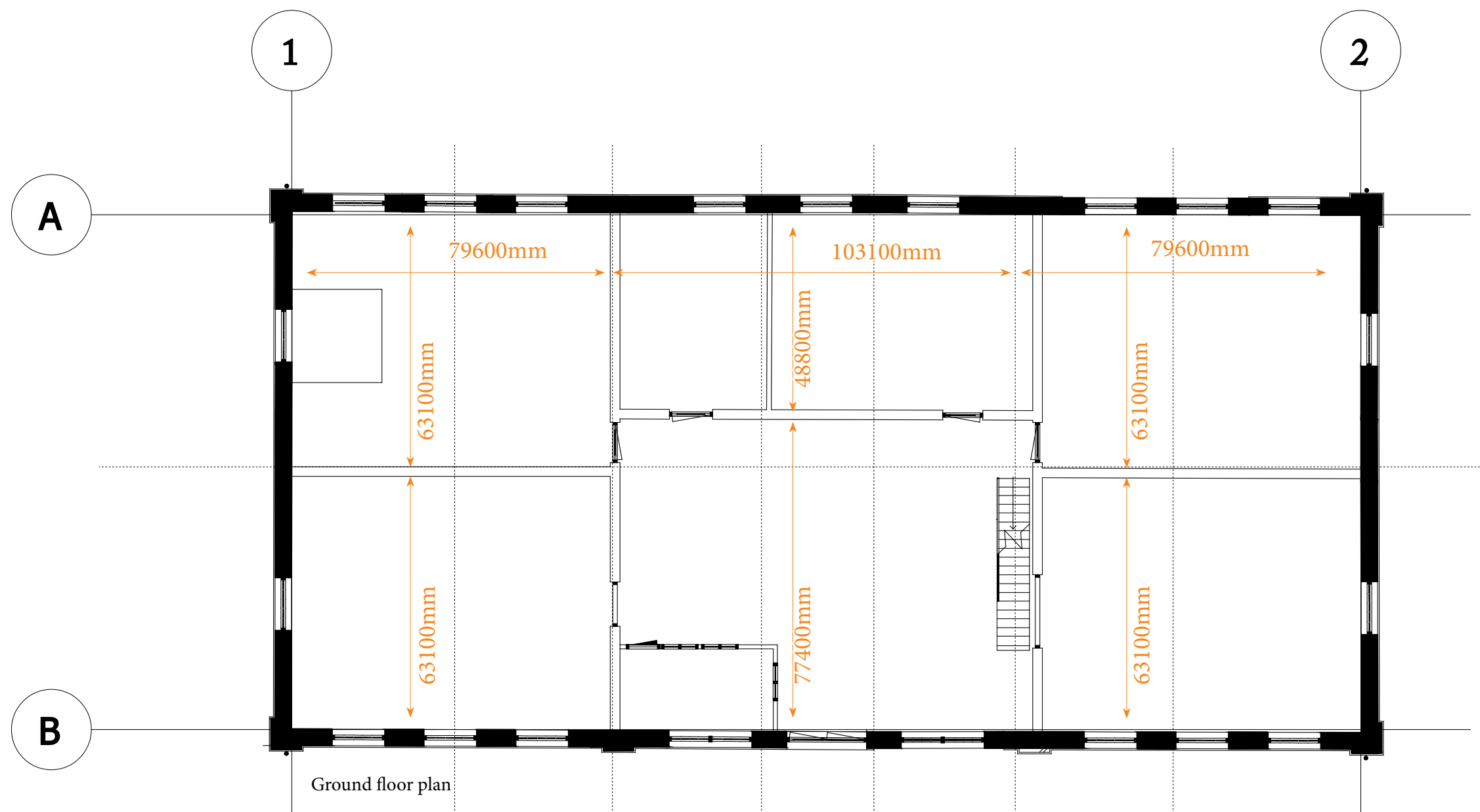
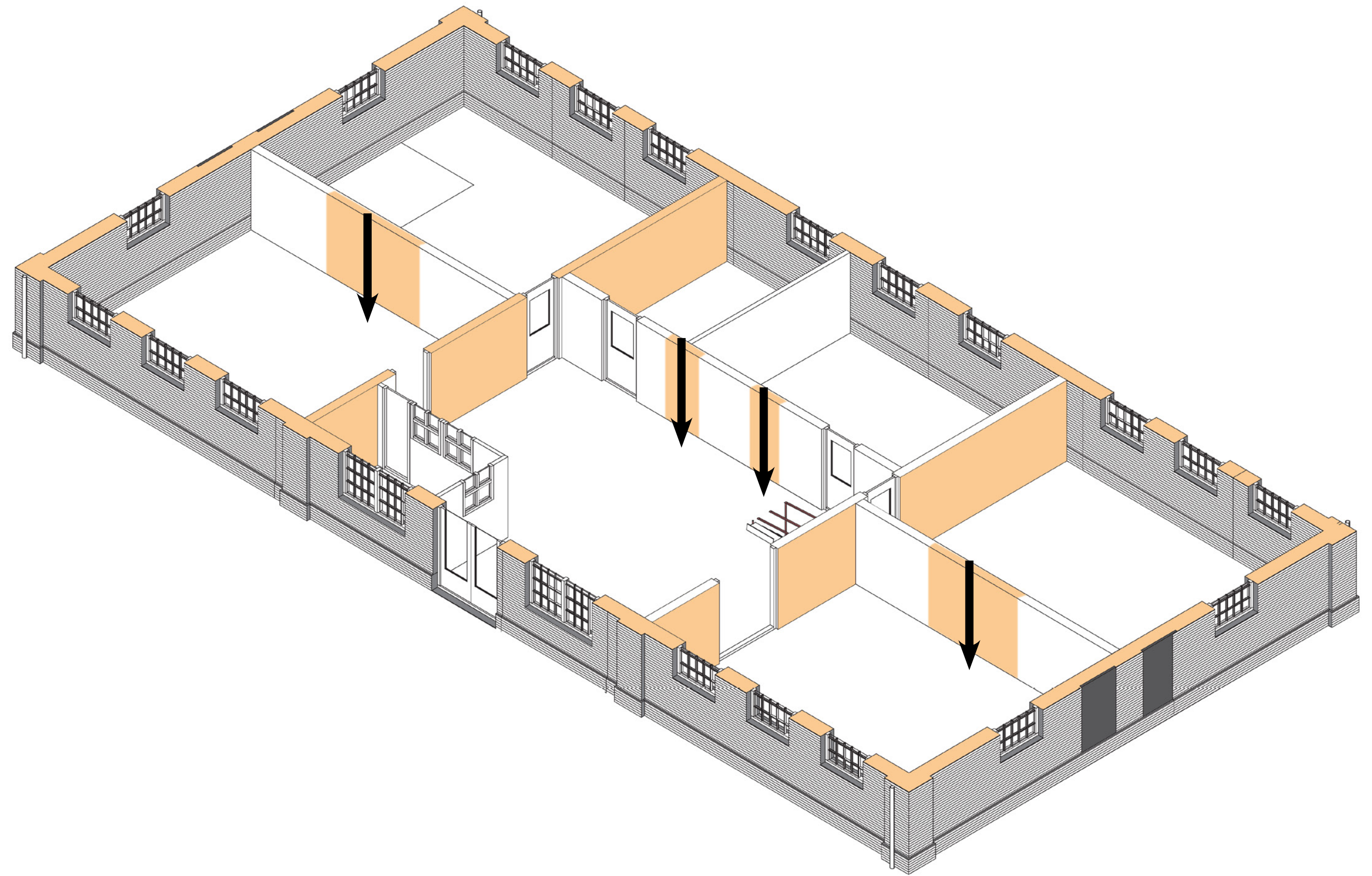

TYOLOGIE
'SHELL ROOF'

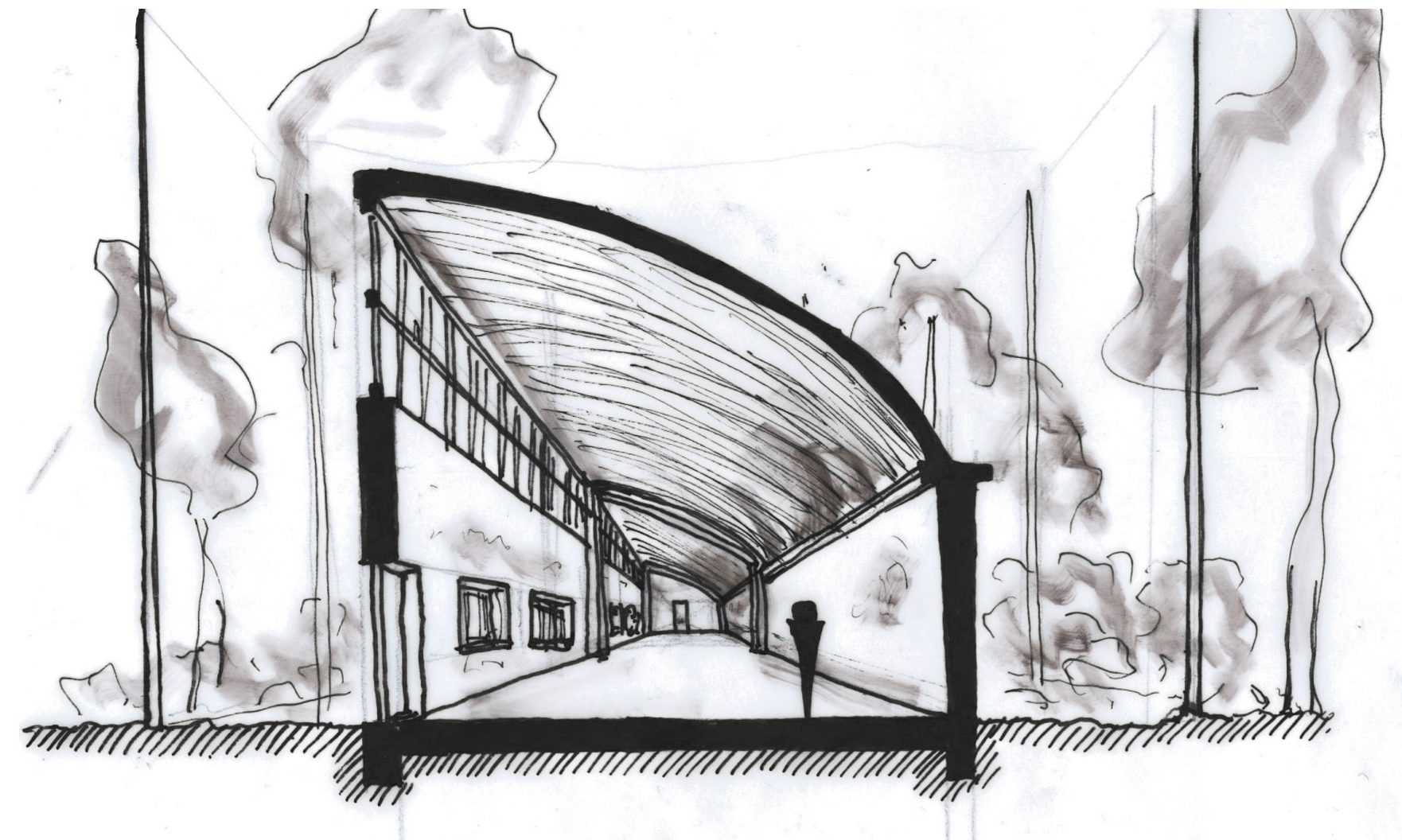
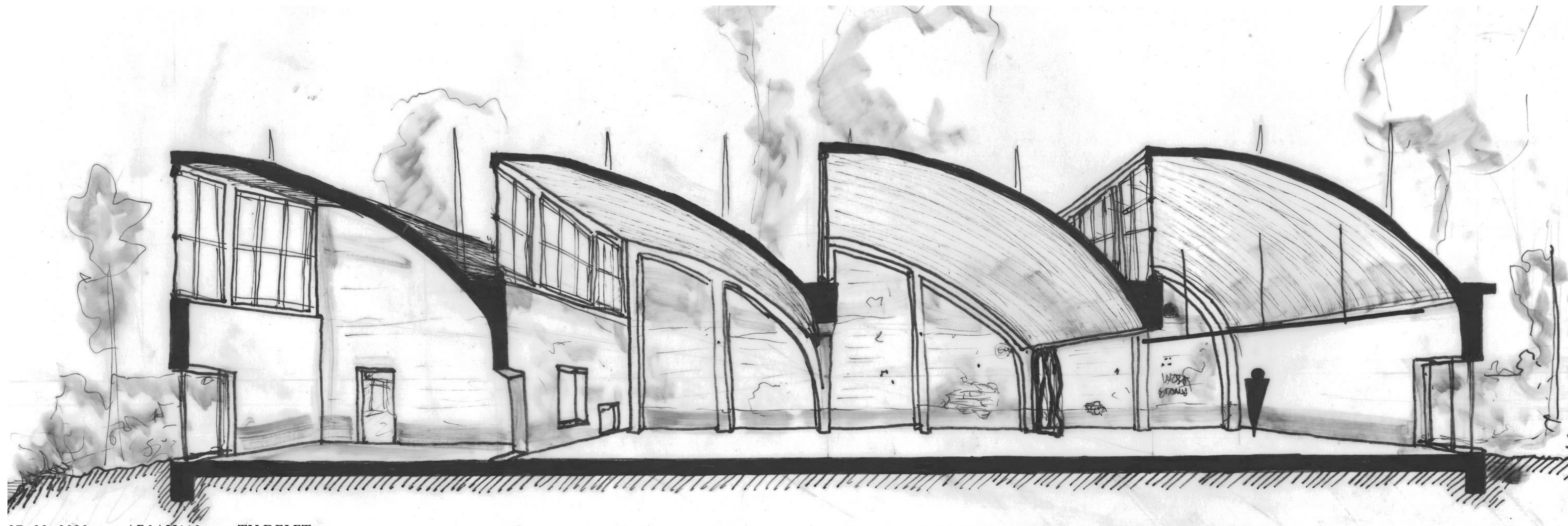
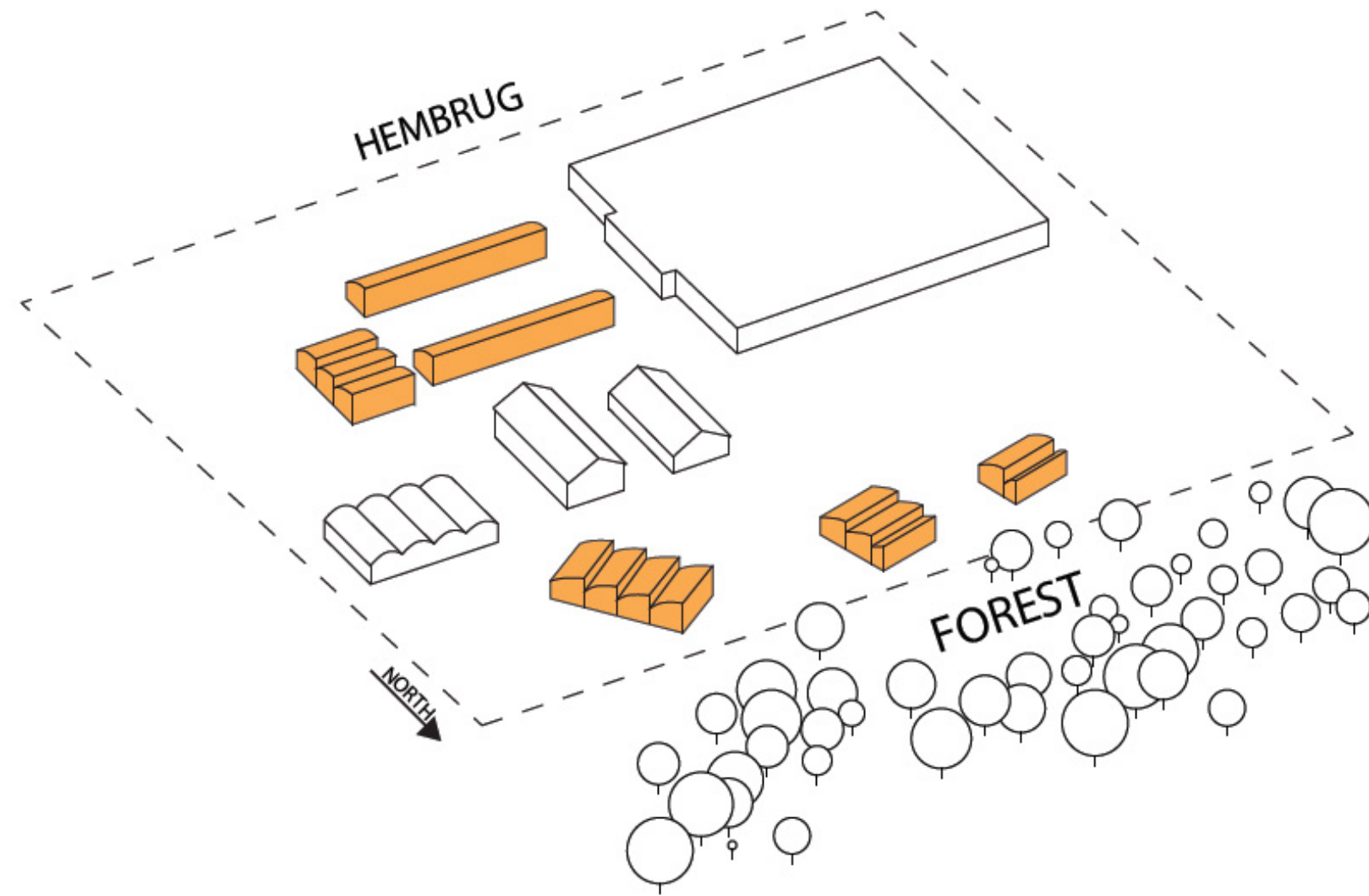
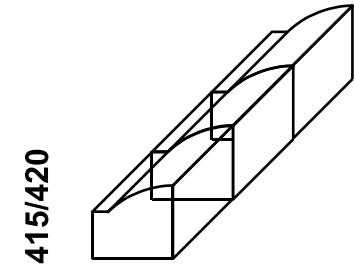
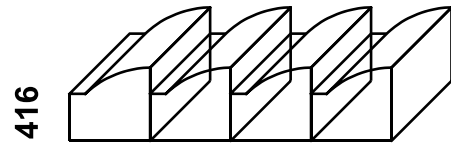
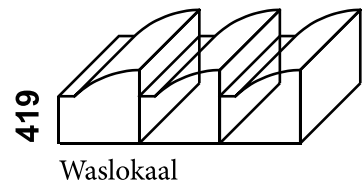
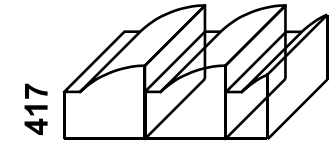
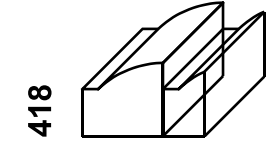

TYOLOGIE
'CIRCULAR ROOF'

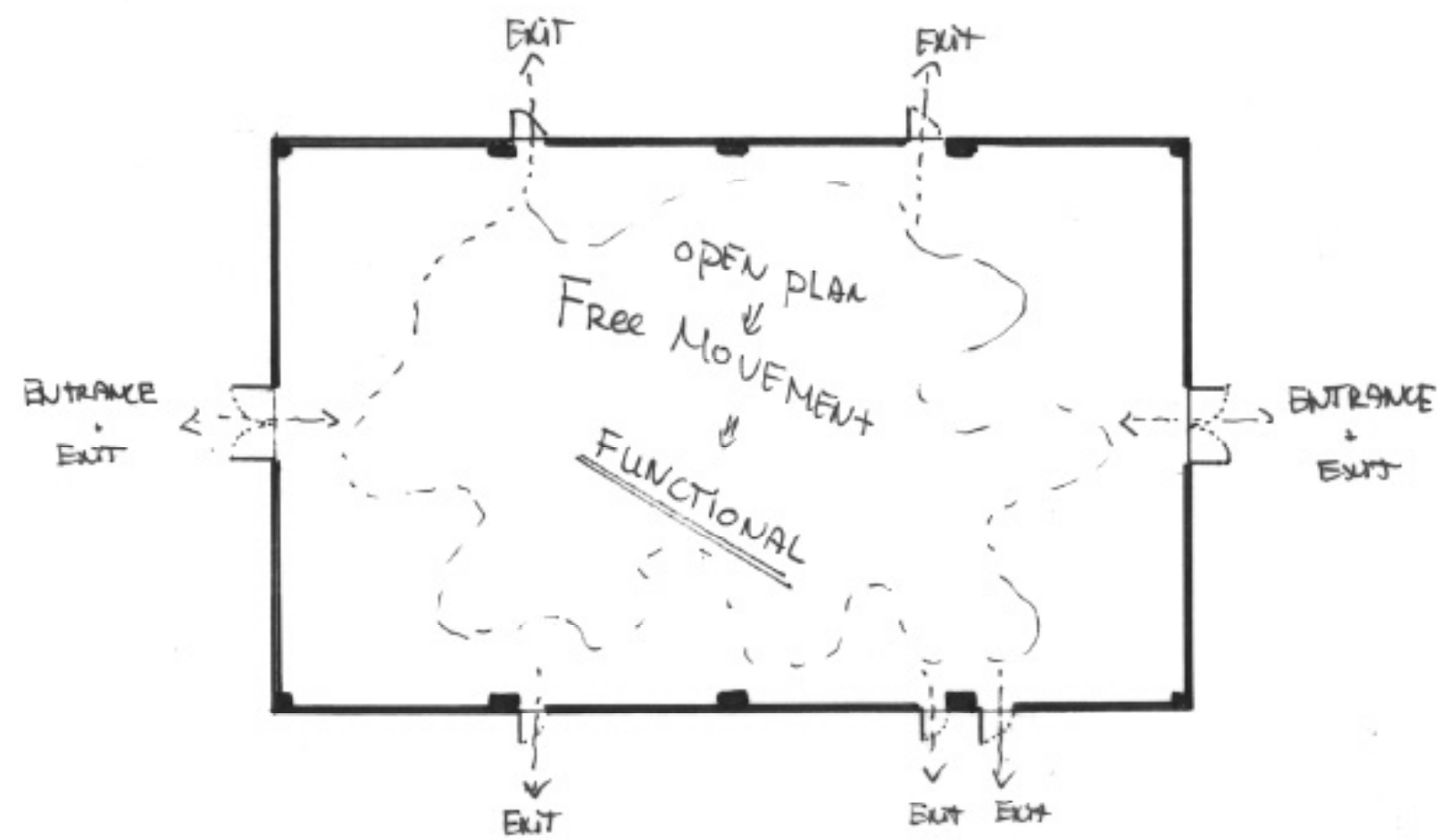
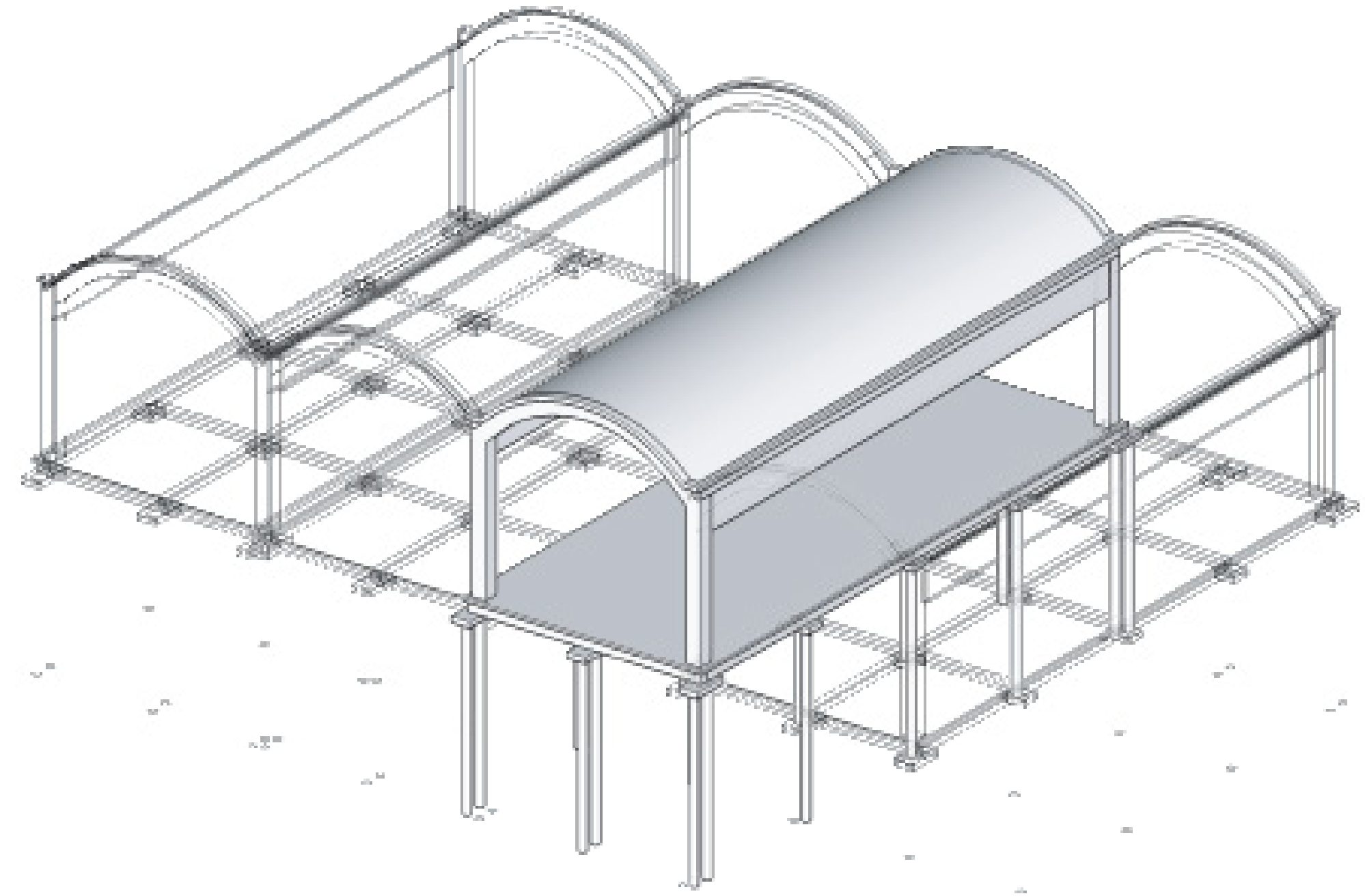
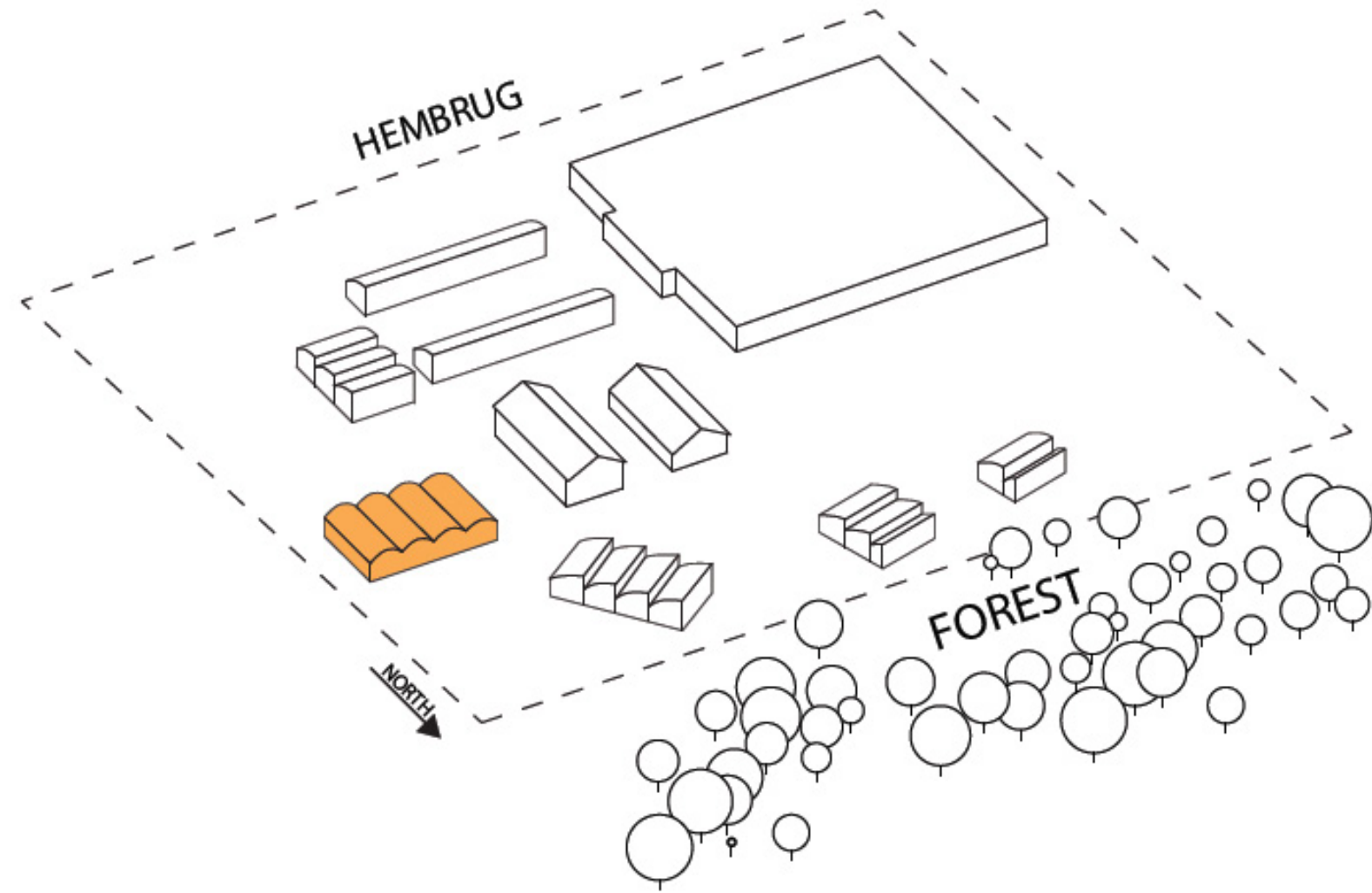
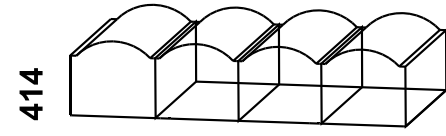

TIPOLOGIE
'FLAT ROOF'

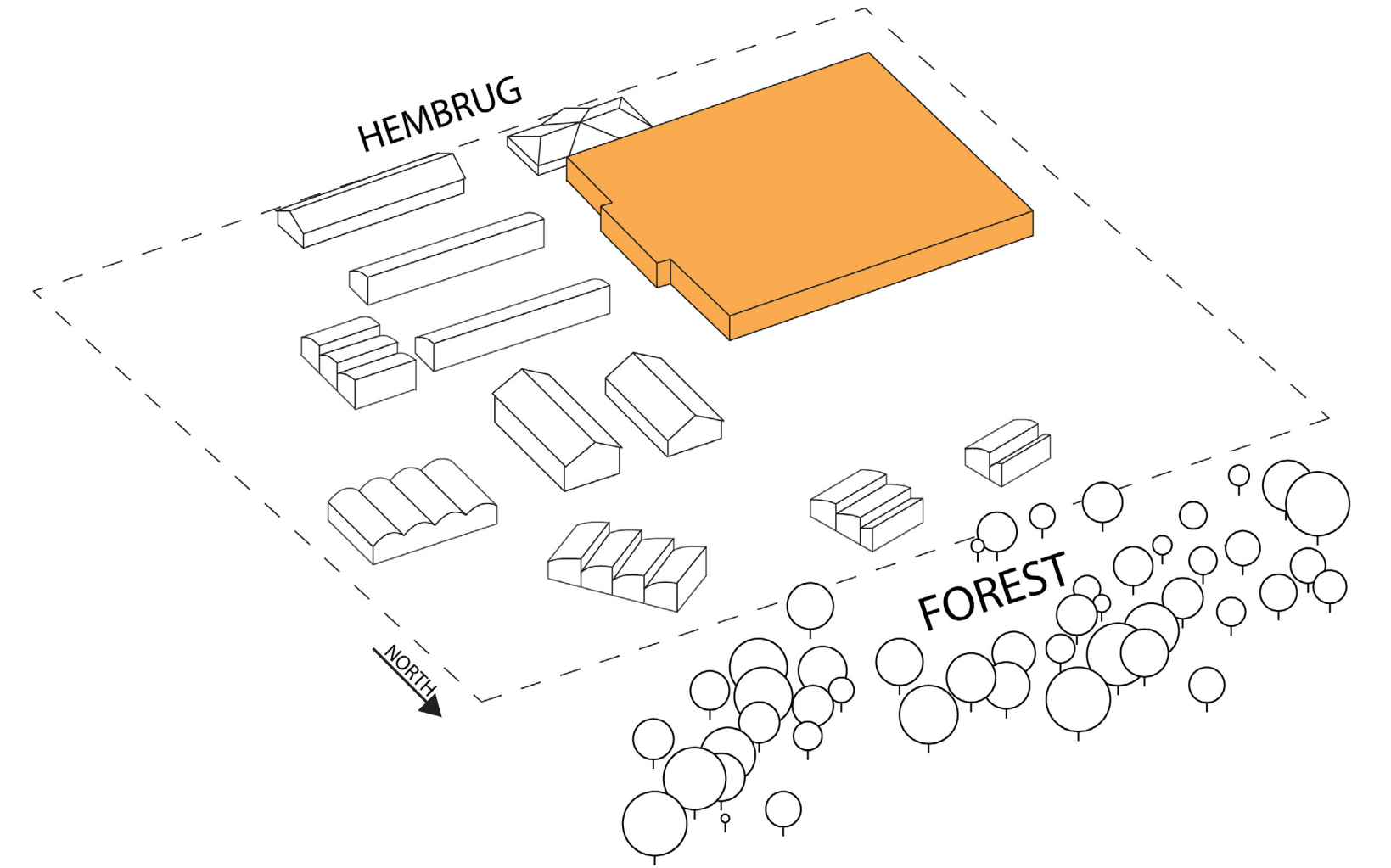
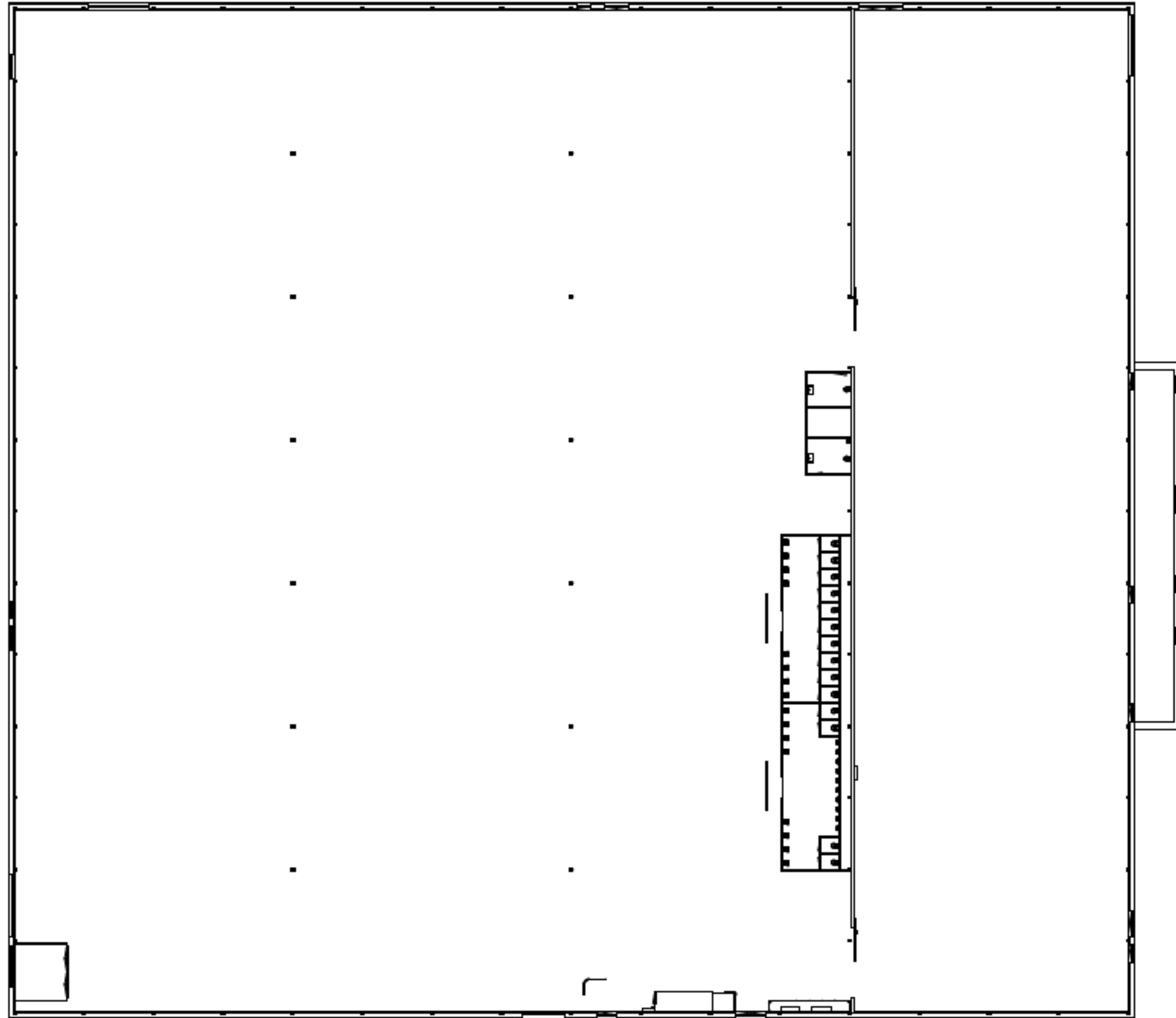
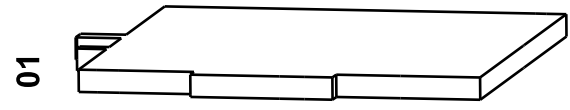

Ground floor: 80600 x 72700 mm

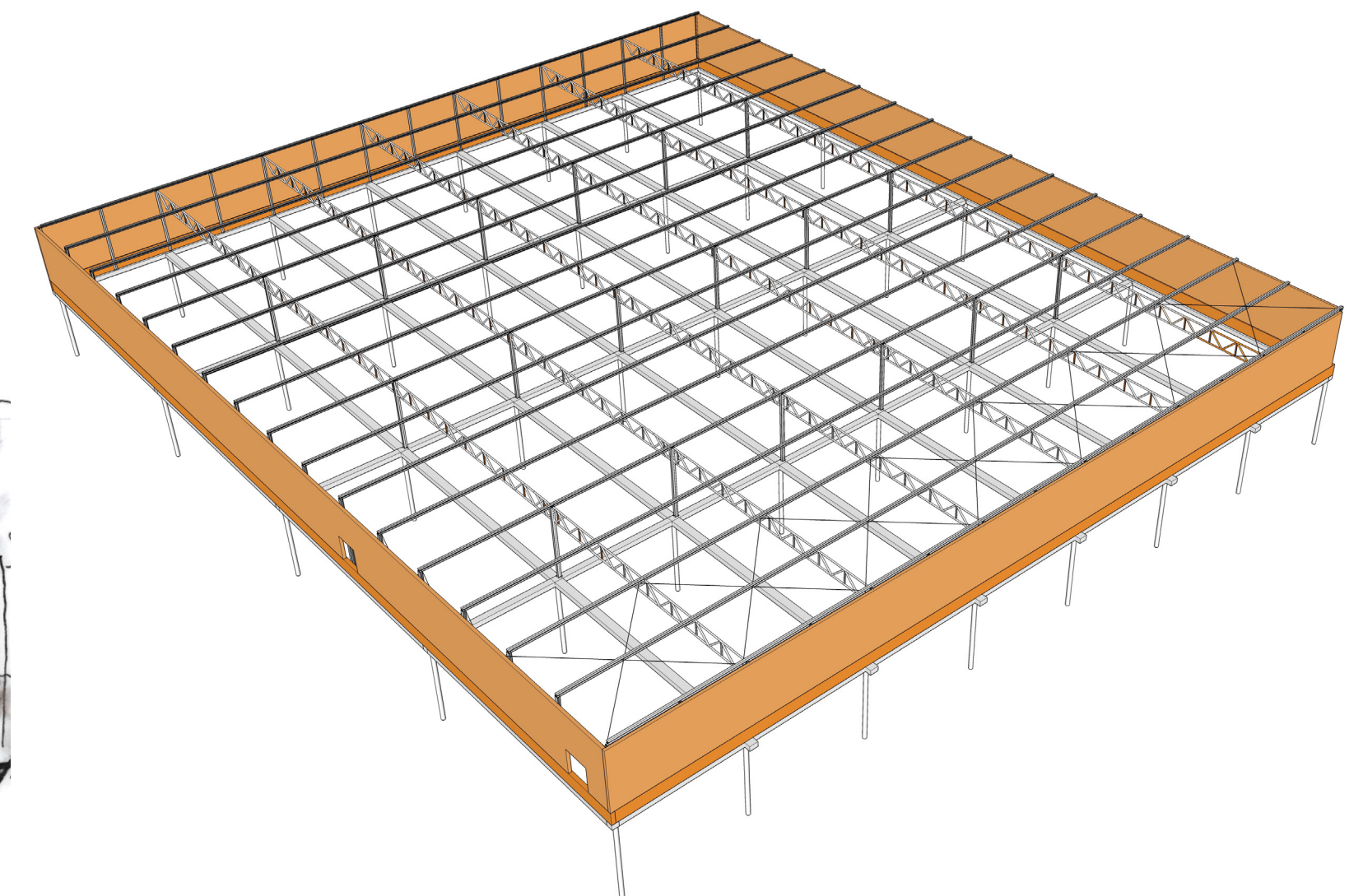
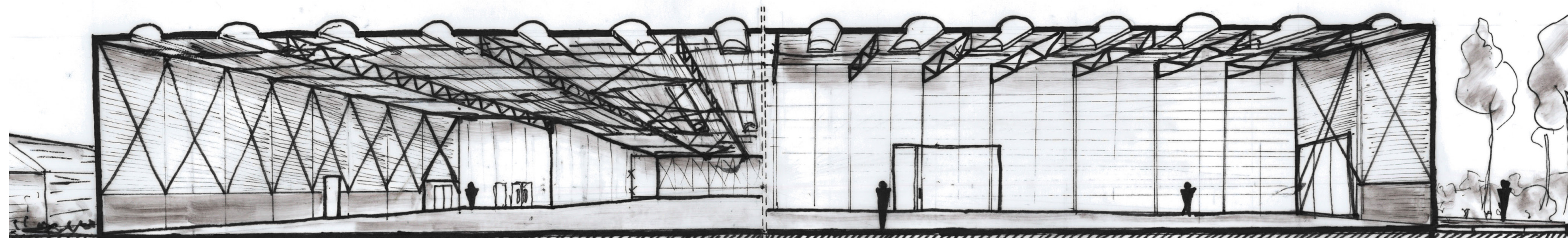



前方直進
自転車

apawi

GW.20.12049



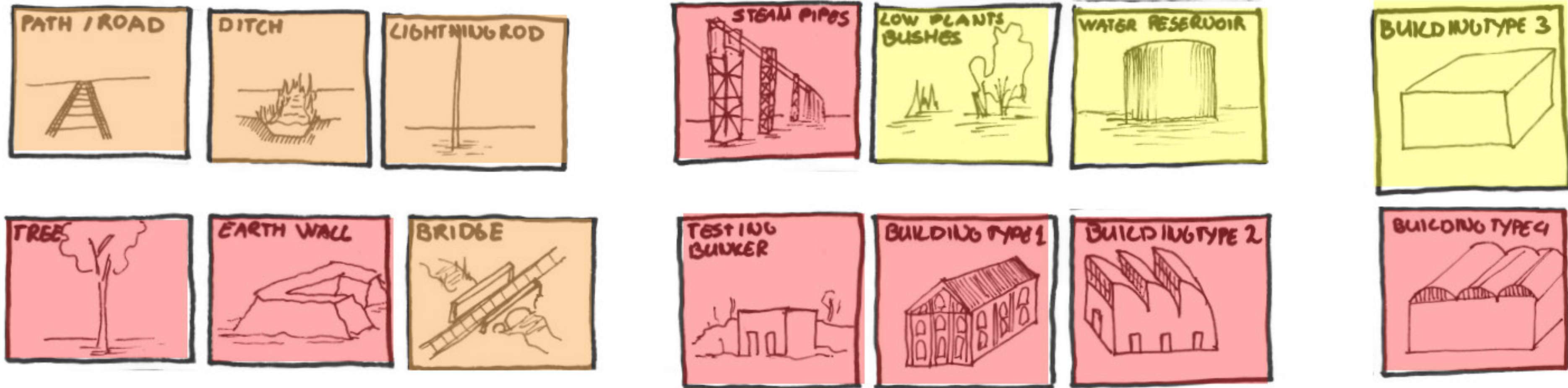

CULTURAL VALUE

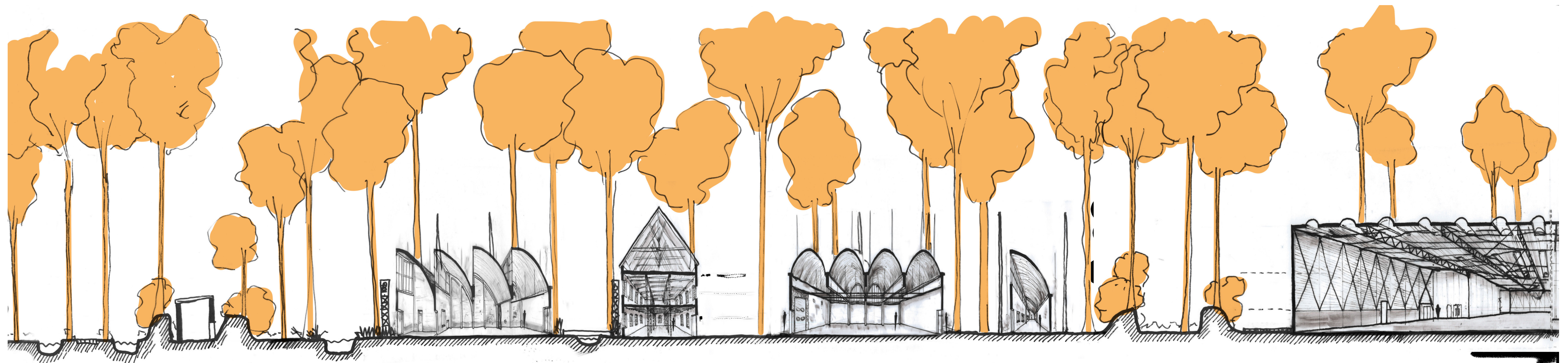

How to deal with the existing?

PROBLEM DEFINITION

HUMAN ACTIVITY DRAWBACKS ON ENVIRONMENT
THIS IS AN URGET ISUUE!

The sollution towards solving this problem, is using the cocept of circularity in different human activities.
One of the elements of circularity is localization



local farming

Shop your local farmers market
use less of plastic
Local food benefits the environment



Other benefits:
Conserves fuel
Public health
Locally grown food is full of flavor
Local food supports the local economy
Job creations
Community building



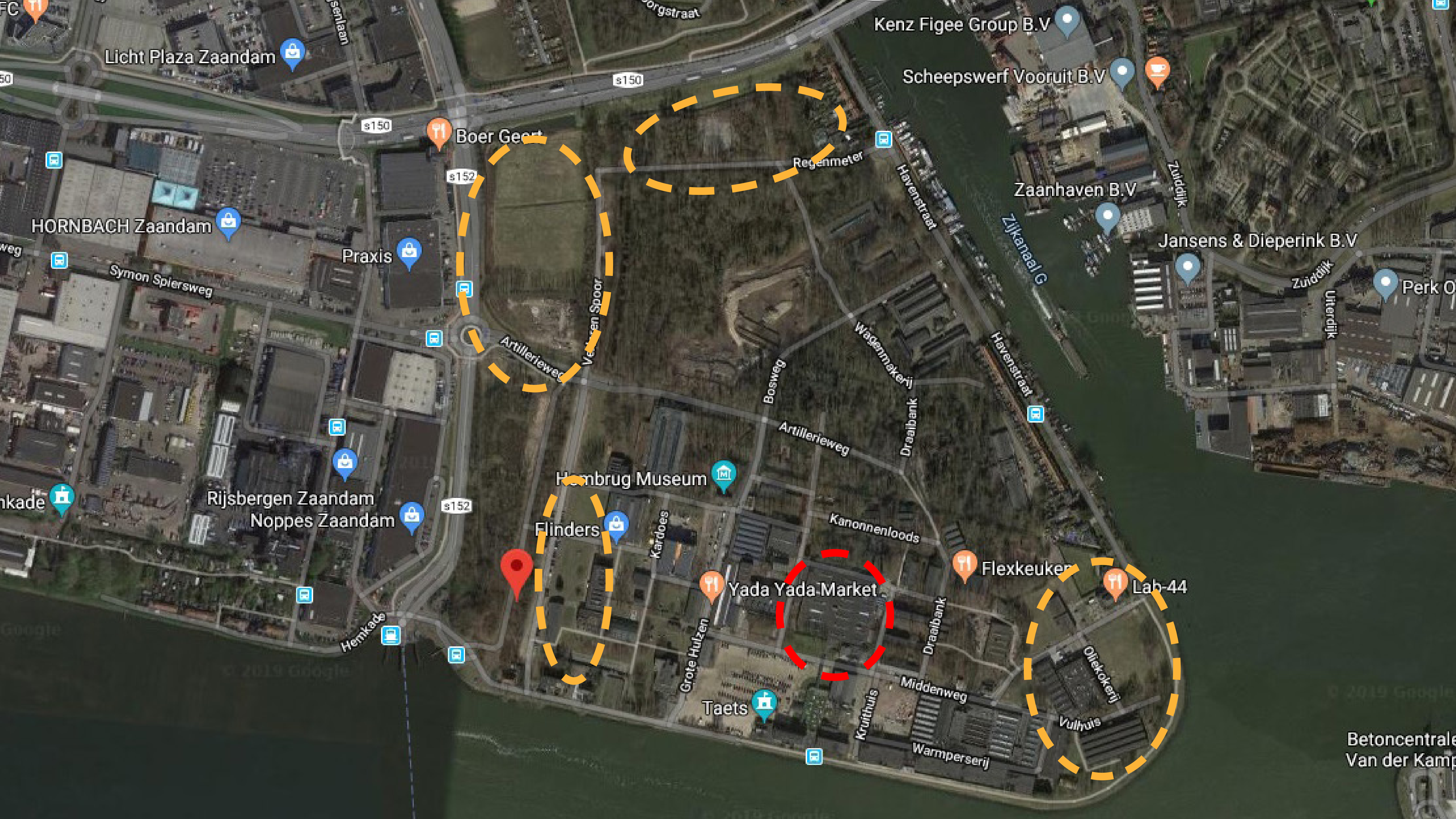

Licht Plaza Zaandam

Kenz Figeer Group B.V.

Scheepswerf Vooruit B.V.

Boer Geert

Zaanhaven B.V.

HORNBACH Zaandam

Jansens & Dieperink B.V.

Praxis

Hembrug Museum

Rijsbergen Zaandam
Noppes Zaandam

Flinders

Yada Yada Market

Flexkeuken

Lab-44

Taets

Betoncentrale
Van der Kamp

VISION

The design leads to transform the "plots in wood" to the residential and commercial areas which is combined with local farming.

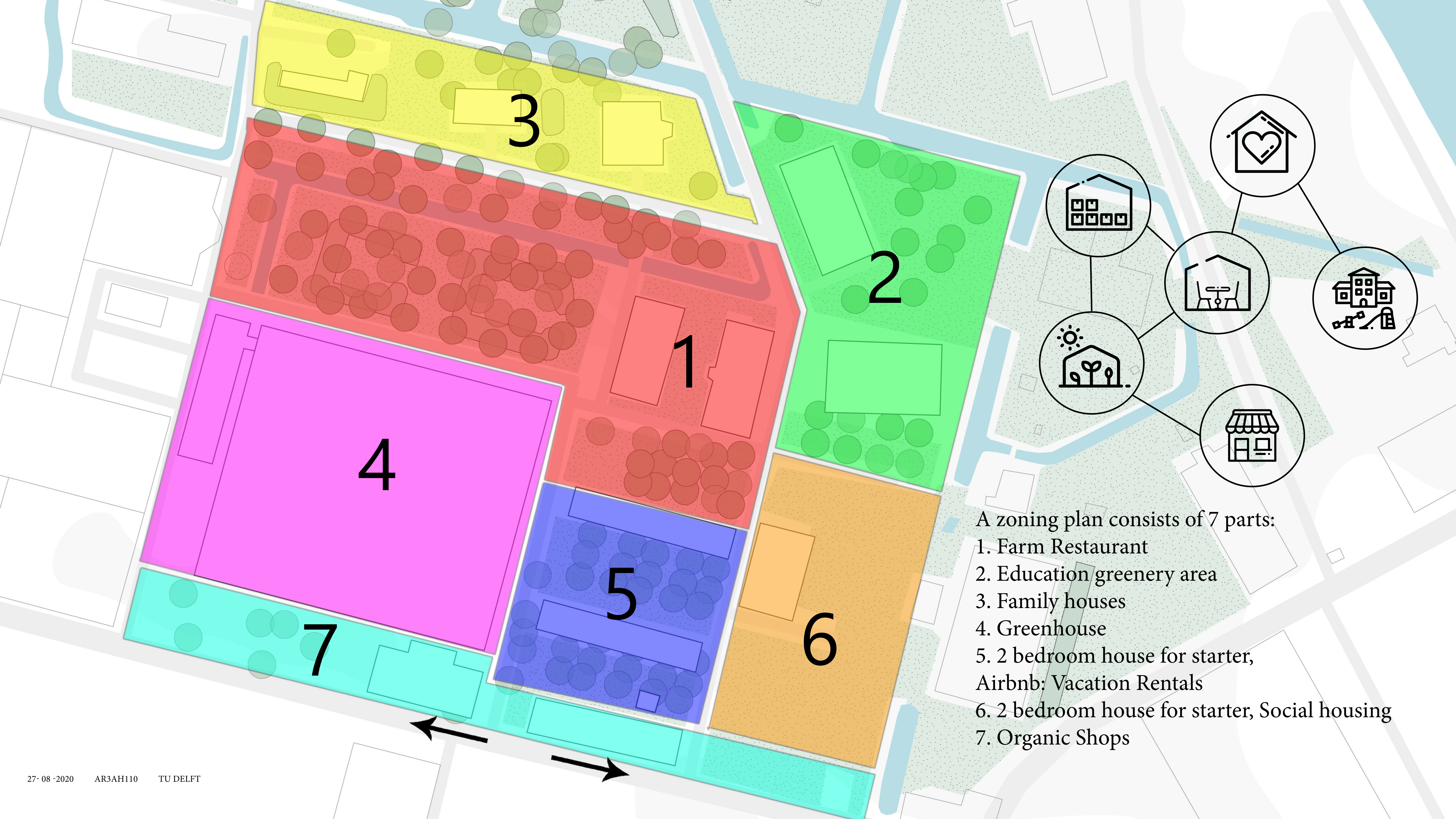

A zoning plan consists of 7 parts:

- 1. Farm Restaurant
- 2. Education greenery area
- 3. Family houses
- 4. Greenhouse
- 5. 2 bedroom house for starter, Airbnb: Vacation Rentals
- 6. 2 bedroom house for starter, Social housing
- 7. Organic Shops

Farm Restaurant

700 m² DR

700 m² VF

Education

1000m²

Greenhouse

4000m²

Residential

30 houses

Commercial

-420 m²

w-780 m²

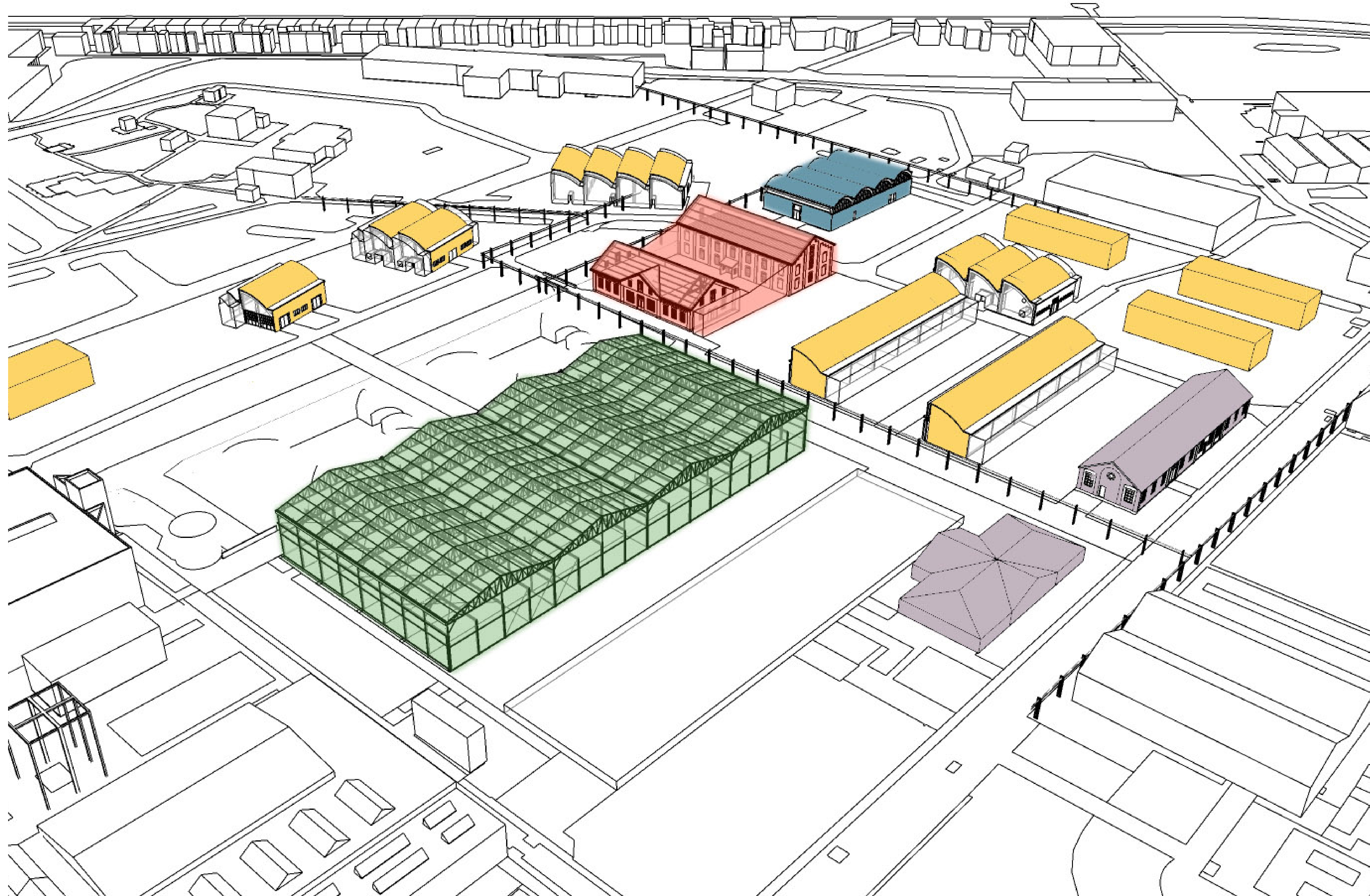

ACCESSIBILITY & CONNECTIONS

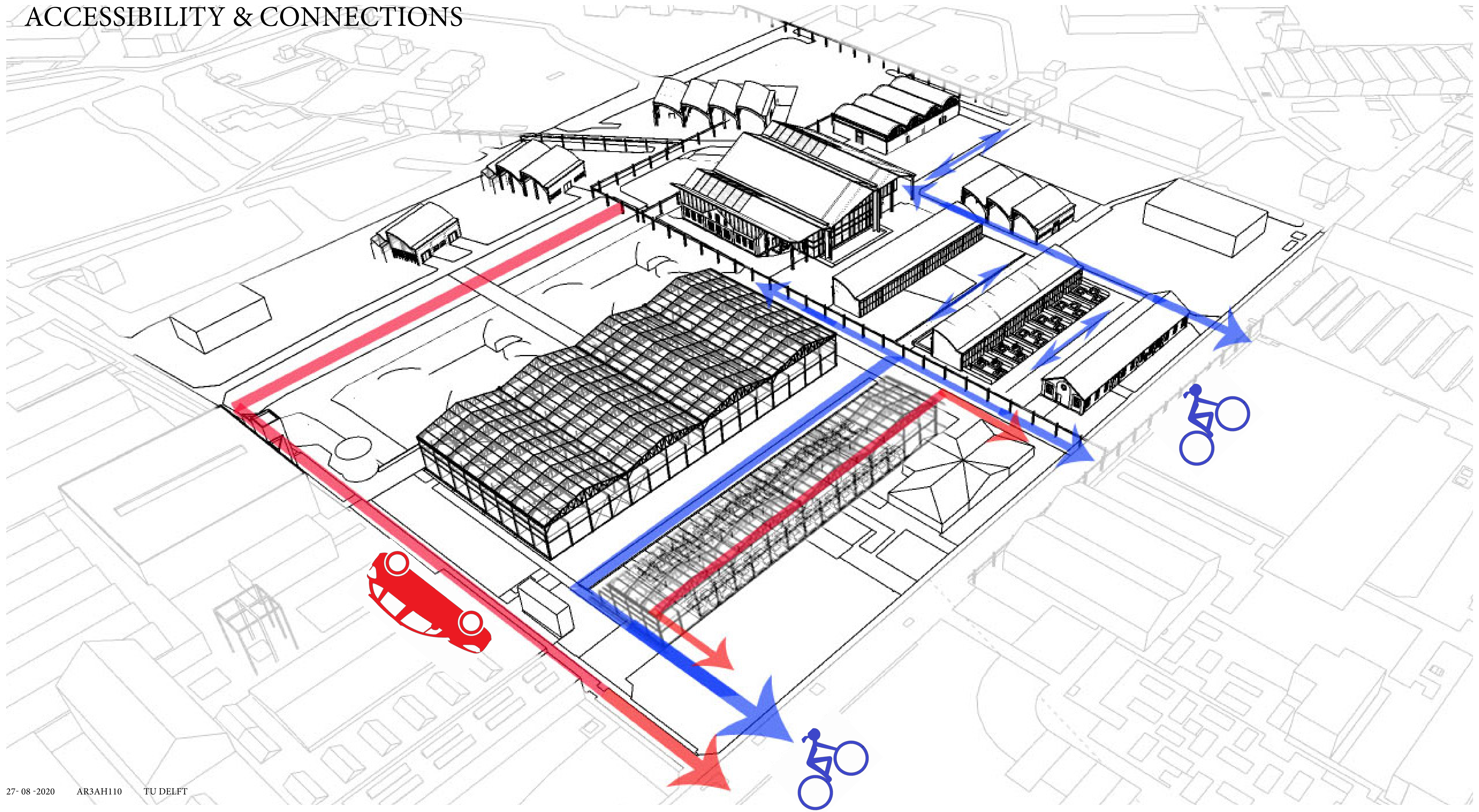

TRANSFORMATION OF FUNCTIONS

GREENHOUSE, RESTURANT

How do I design a circular building?

RESTAURANT AND ENVIRONMENT SPACES





CONCEPT “two buildings are combined as one”

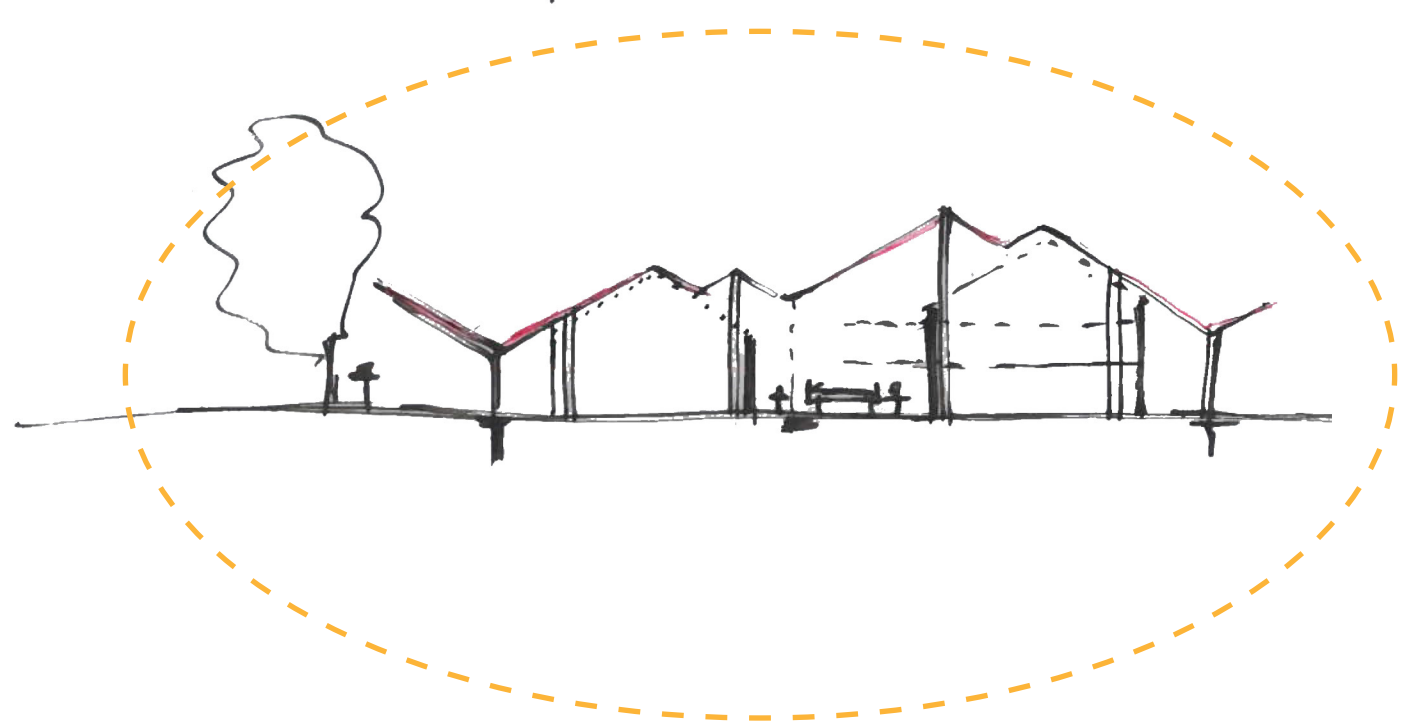
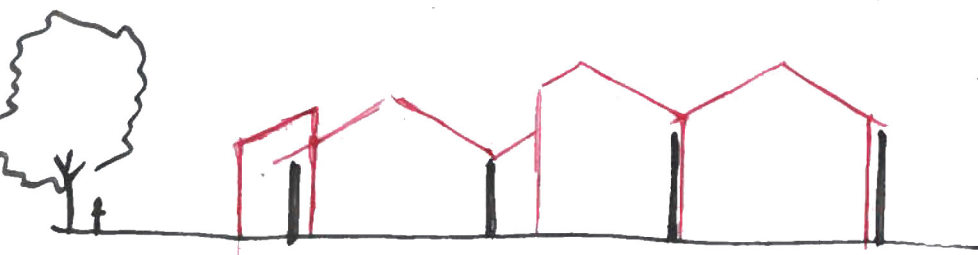
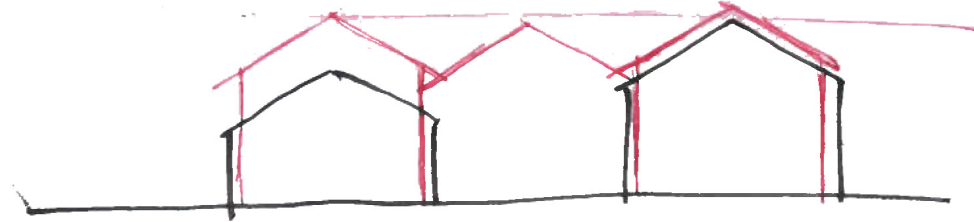
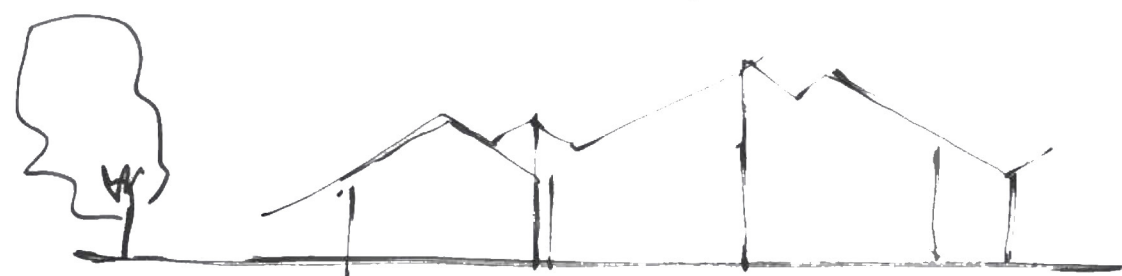
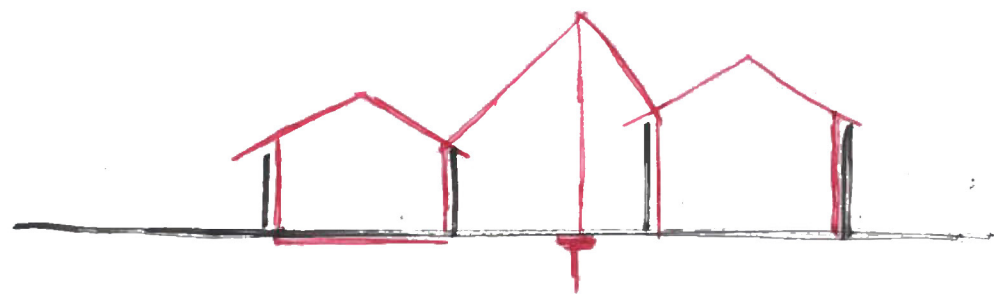
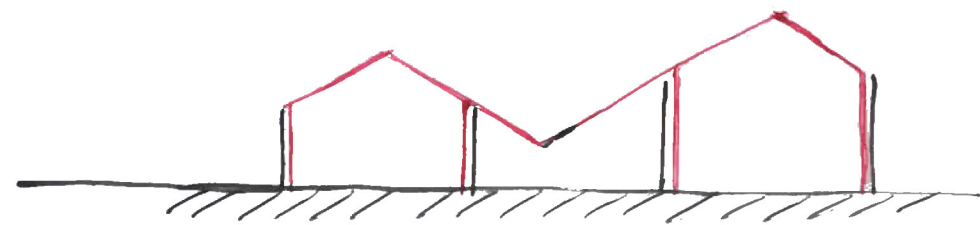
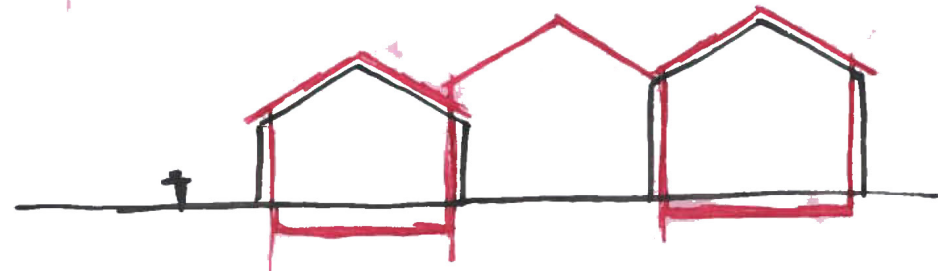
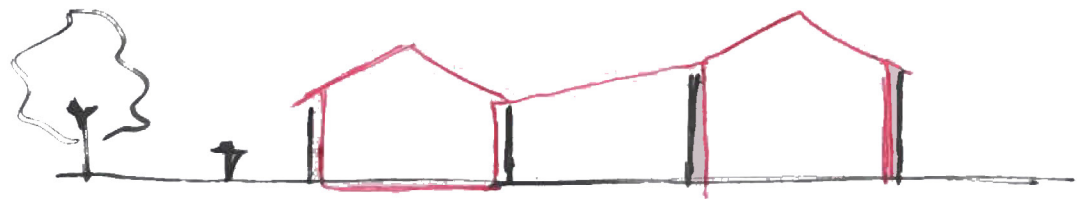
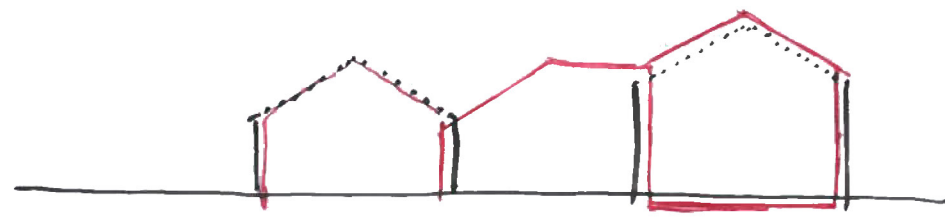
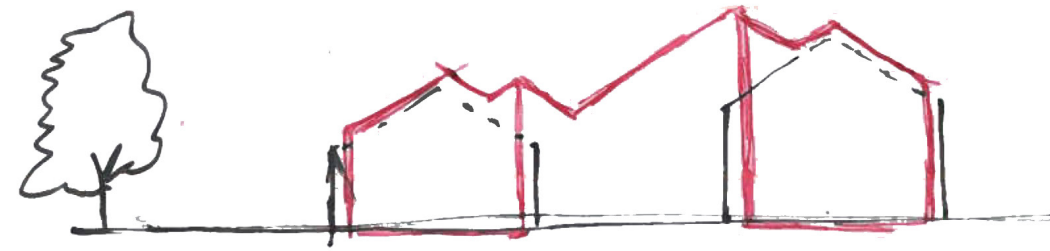
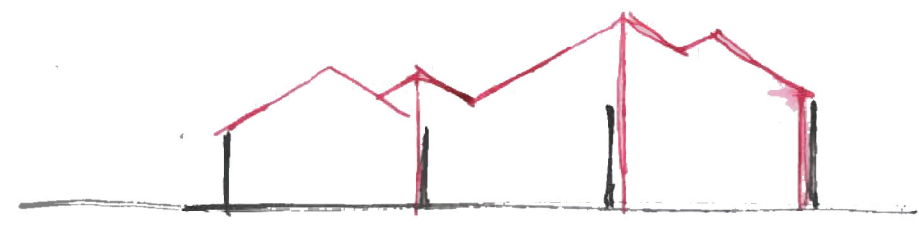

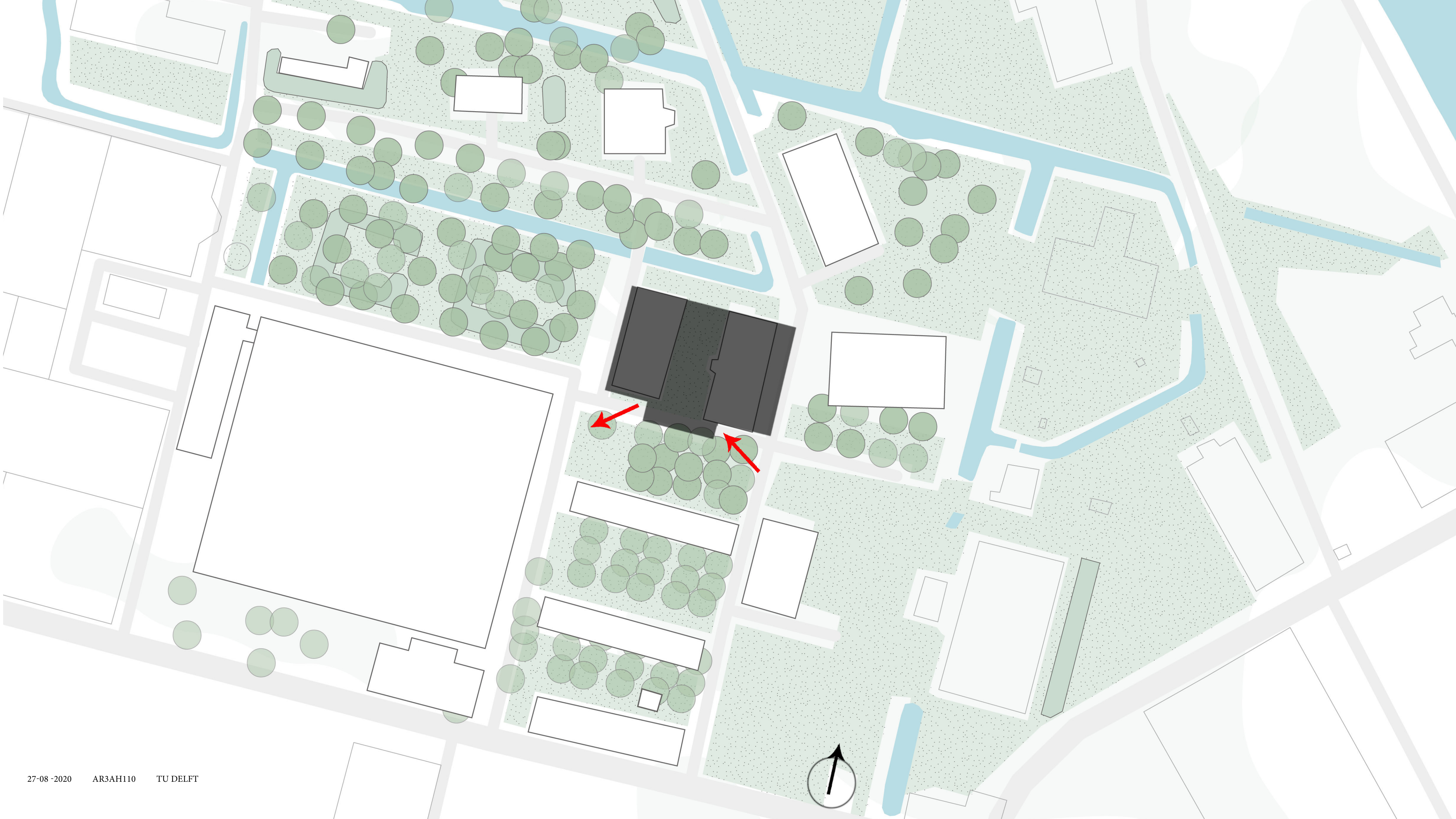

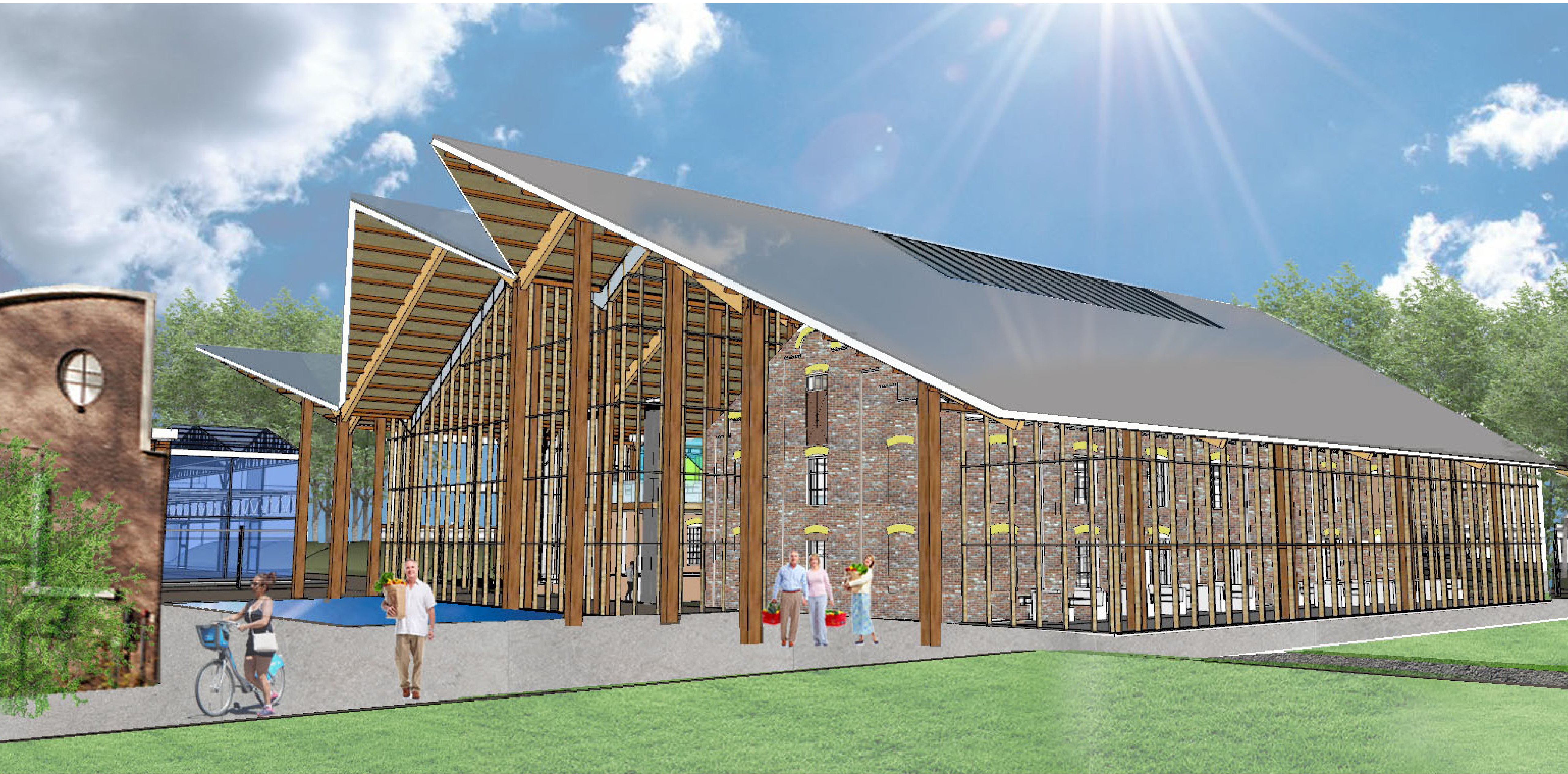



REFERENCES

Columbia Firehouse
Physical Experience



Greenhouse utrecht

The circular pavilion in circularity and space
experience







THE GREEN HOUSE

eat · meet · relax · enjoy

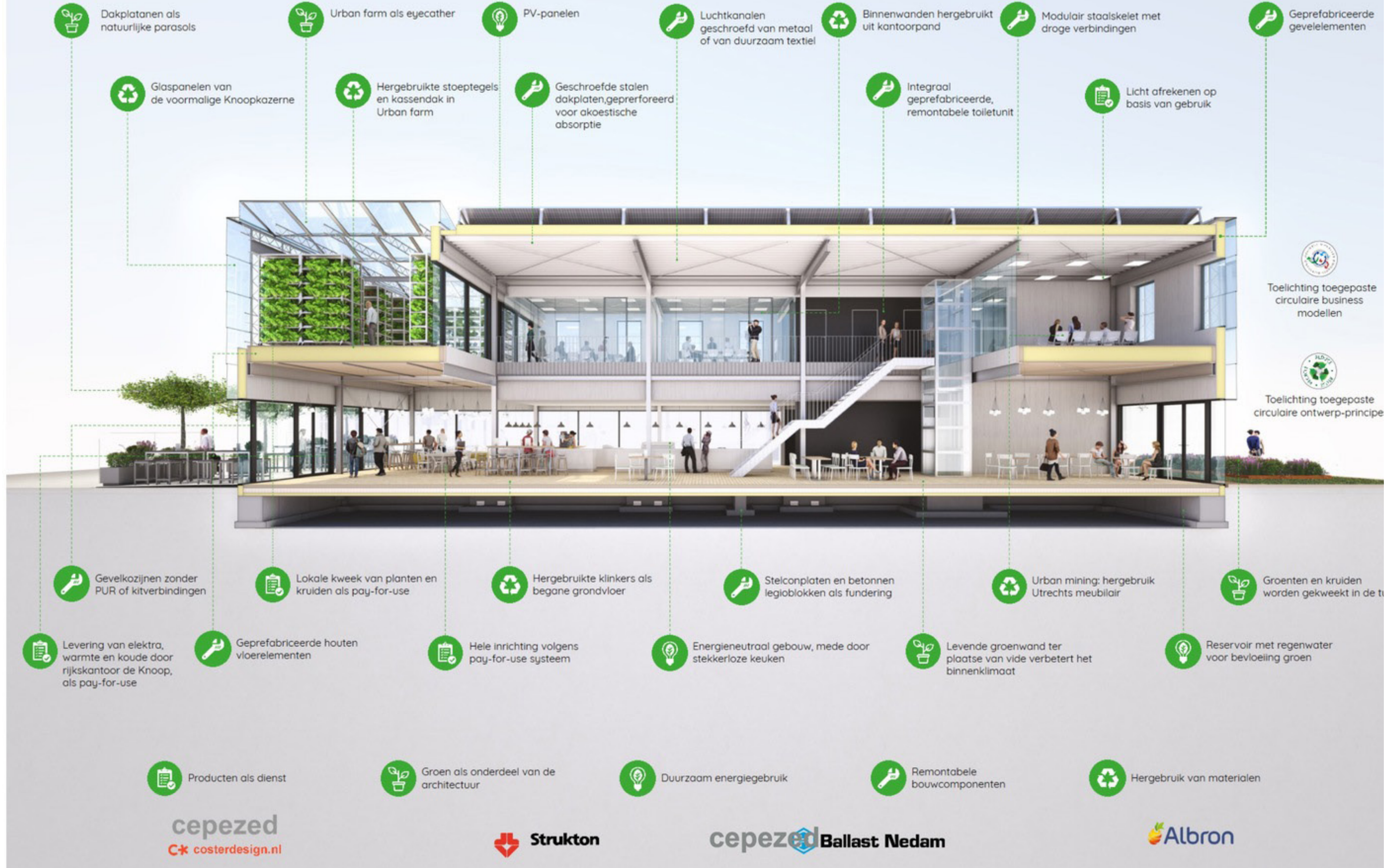

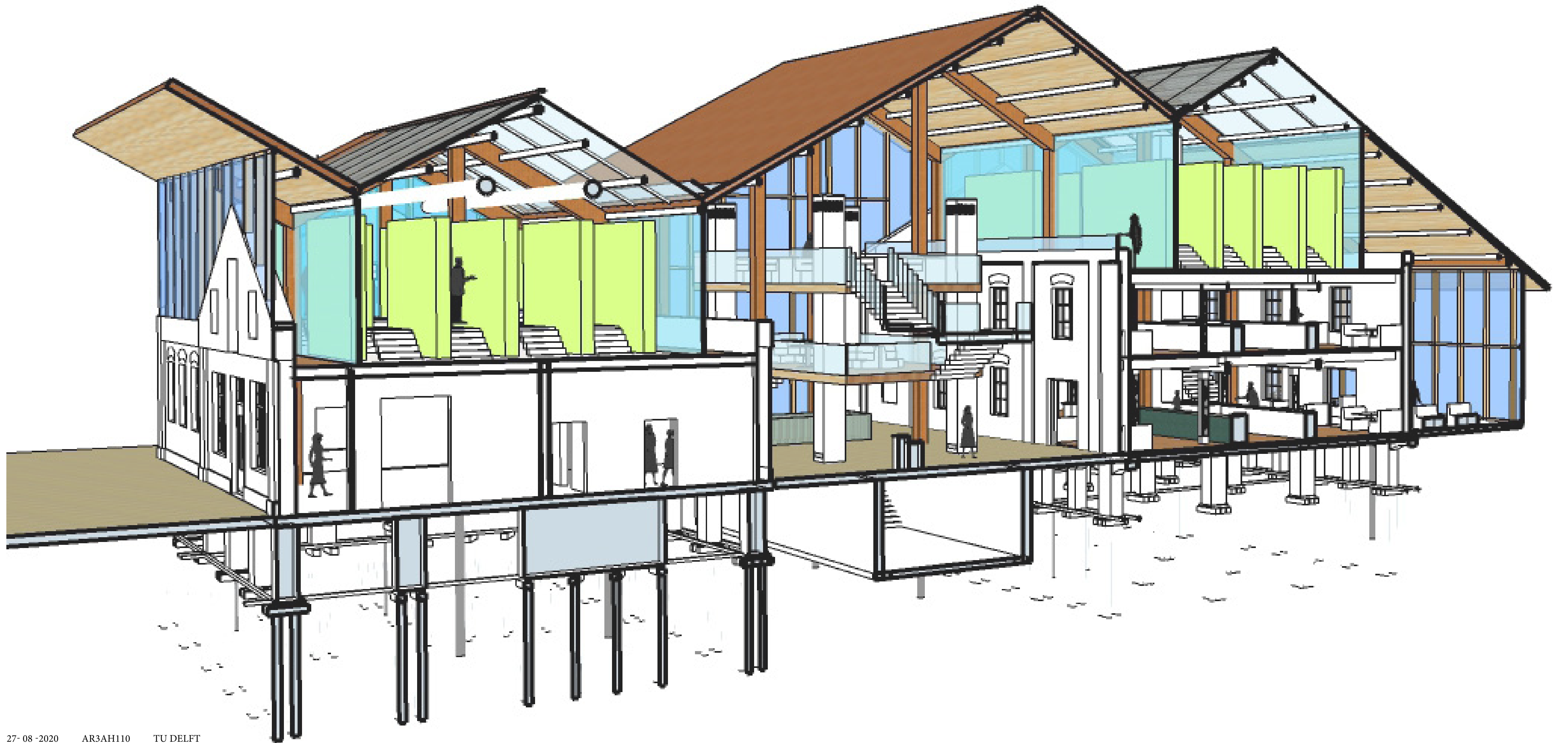

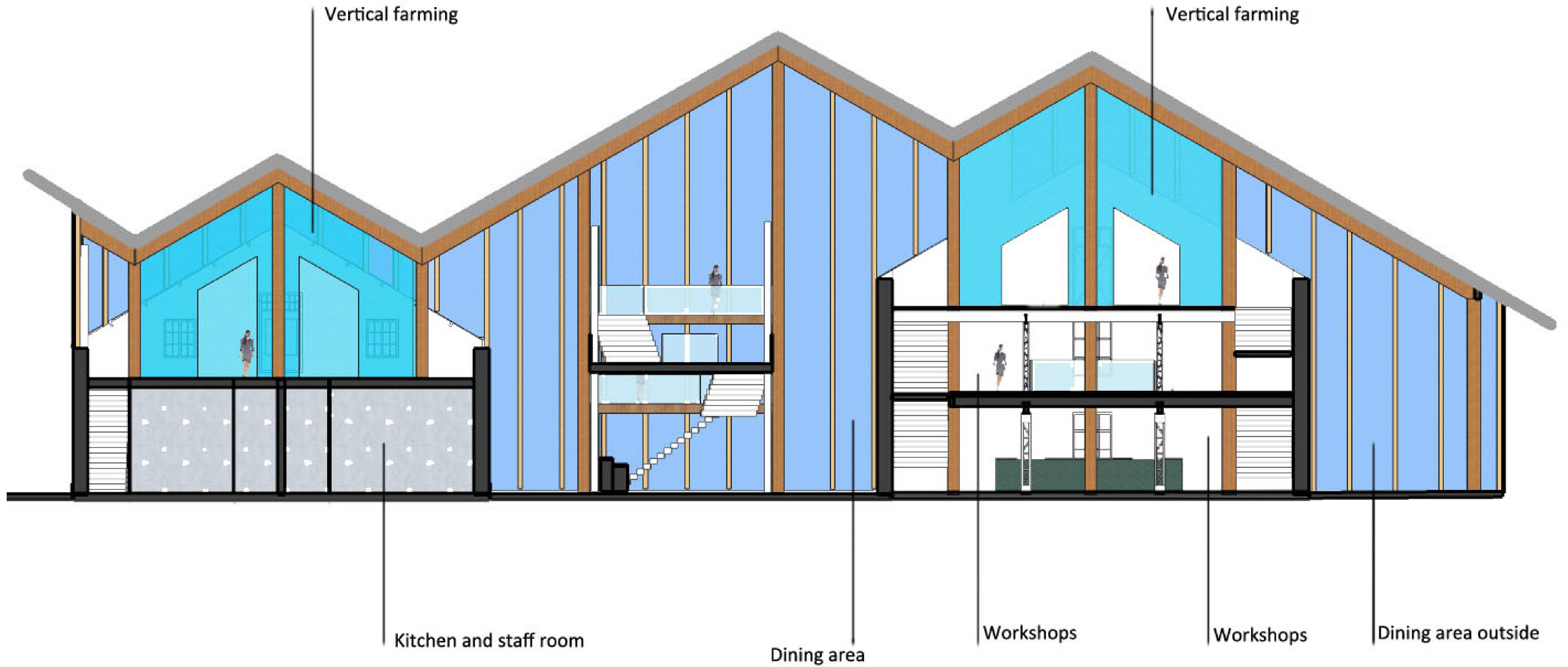

- ① Reception
- ② Bar and workshops
- ③ Washroom
- ④ Dining area
- ⑤ Kitchen
- ⑥ Storage
- ⑦ Changing room
- ⑧ Vertical farming
- ⑨ Staff
- ⑩ Freezing room



- 1 Reception
- 2 Bar and workshops
- 3 Washroom
- 4 Dining area
- 5 Kitchen
- 6 Storage
- 7 Changing room
- 8 Vertical farming
- 9 Staff
- 10 Freezing room

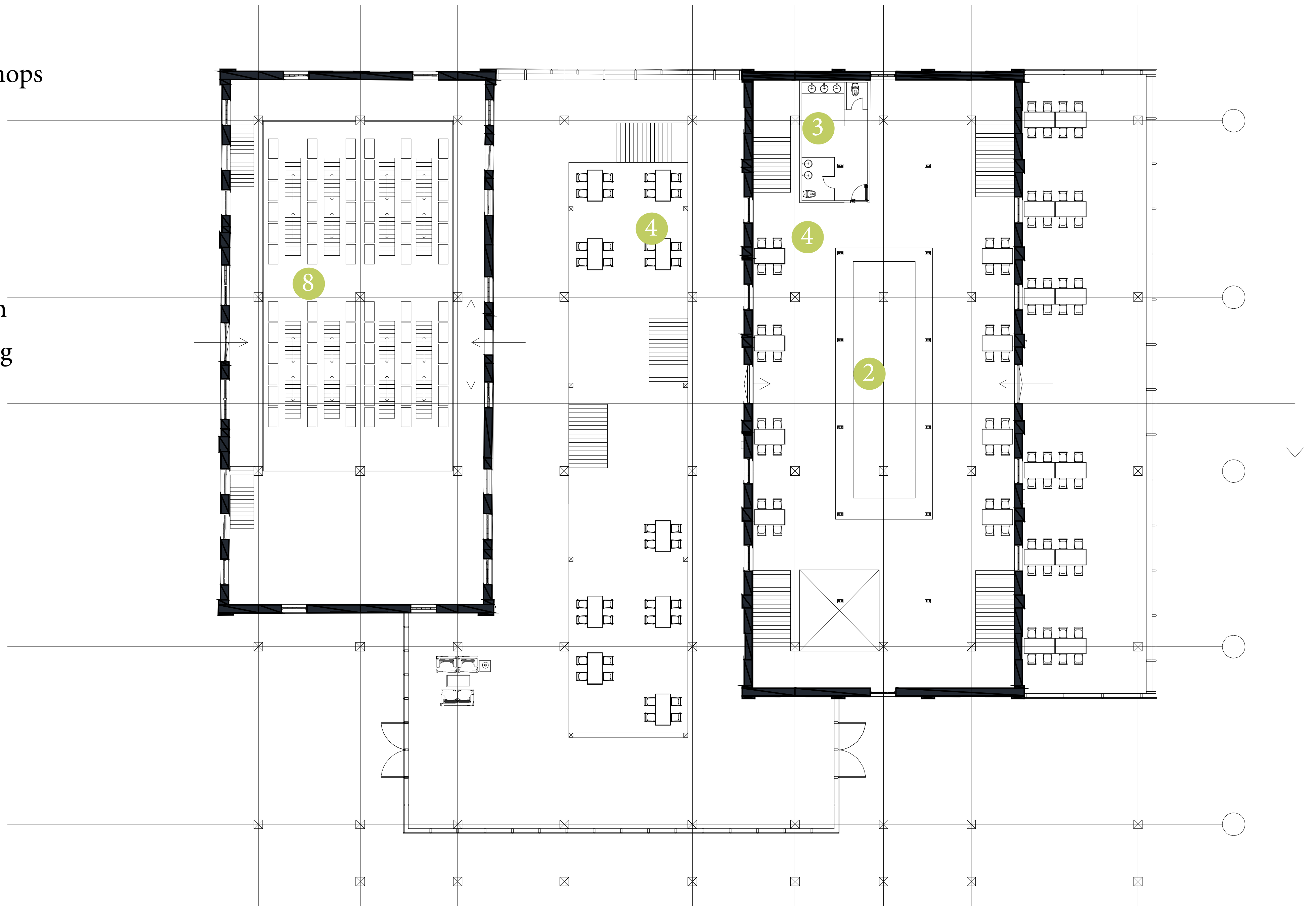

- 1 Reception
- 2 Bar
- 3 Washroom
- 4 Dining area
- 5 Kitchen
- 6 Storage
- 7 Changing room
- 8 Vertical farming
- 9 Staff
- 10 Freezing room

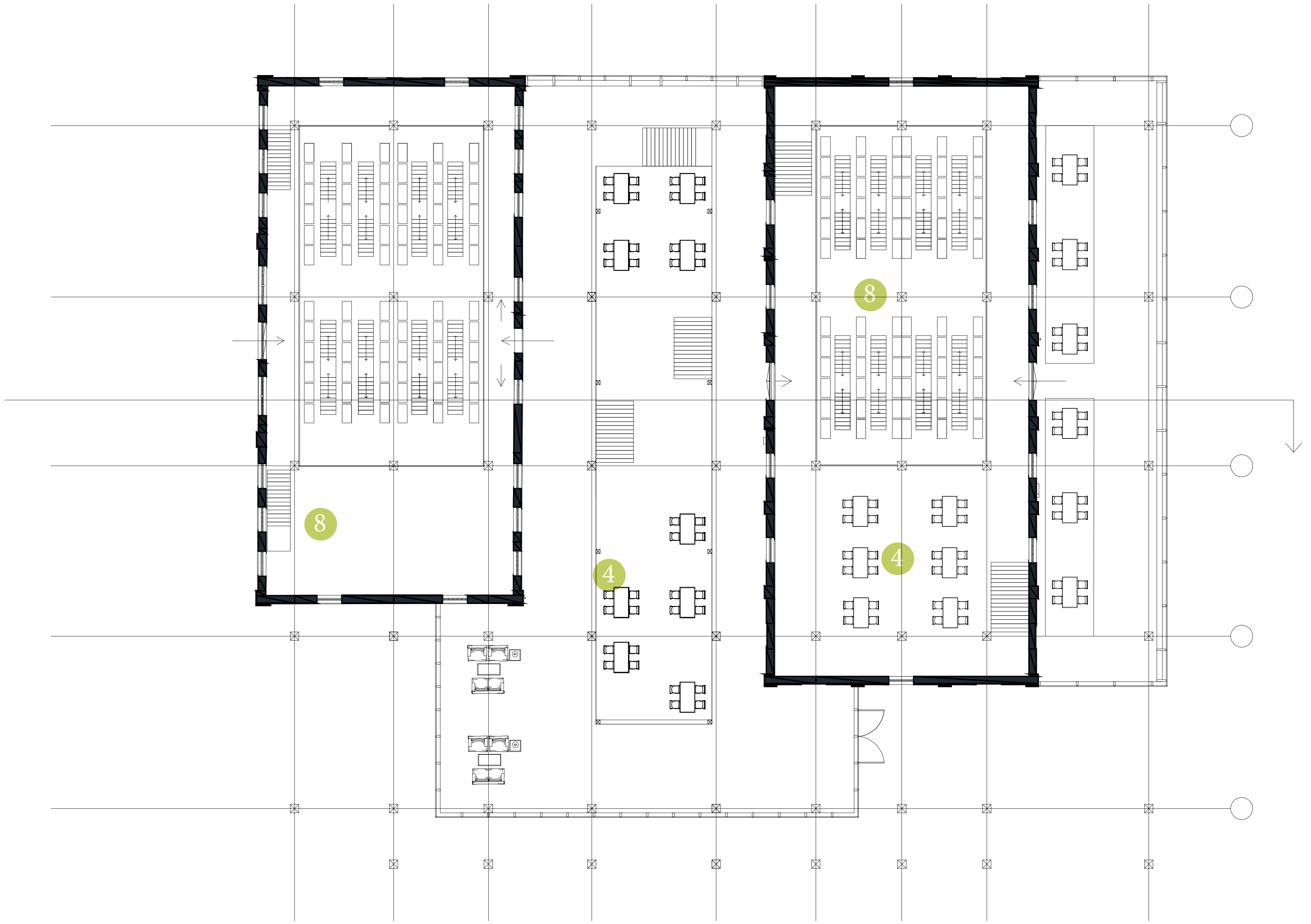









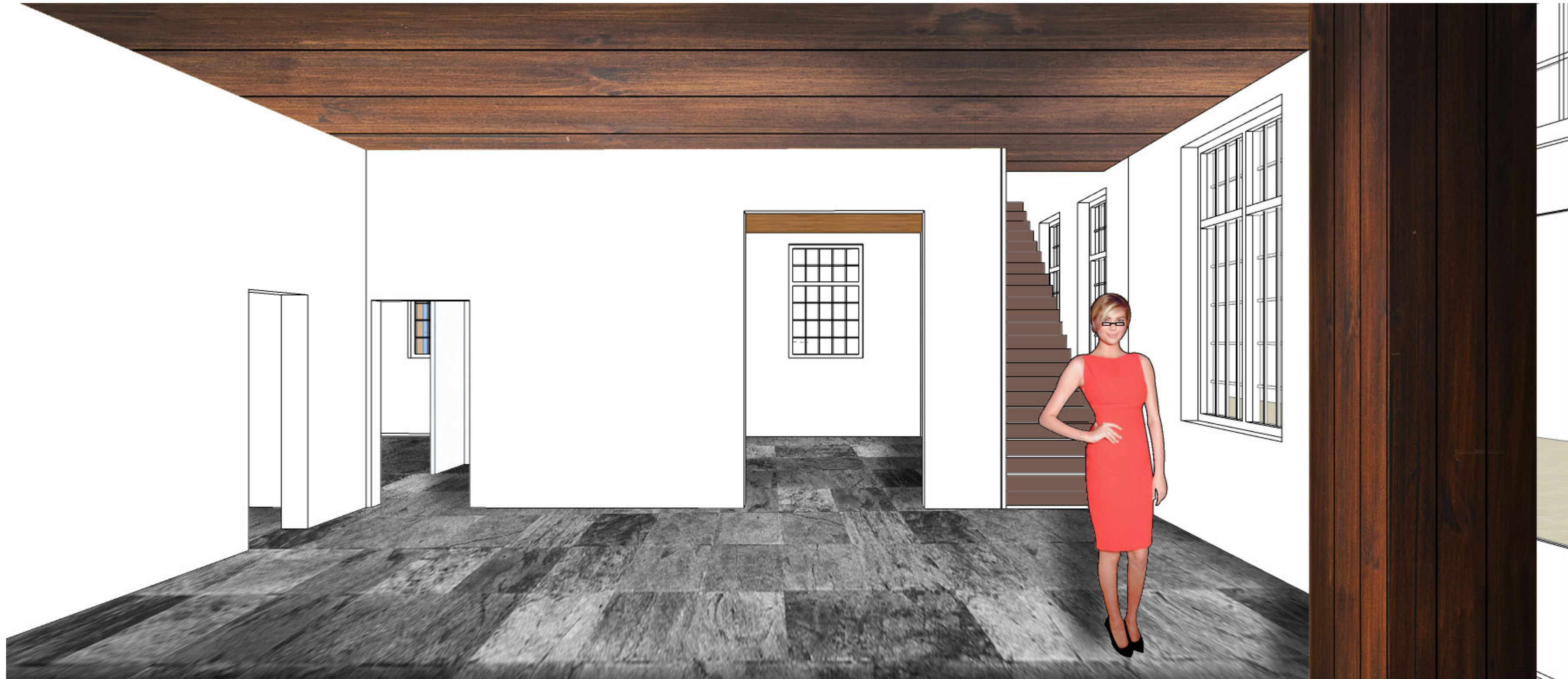

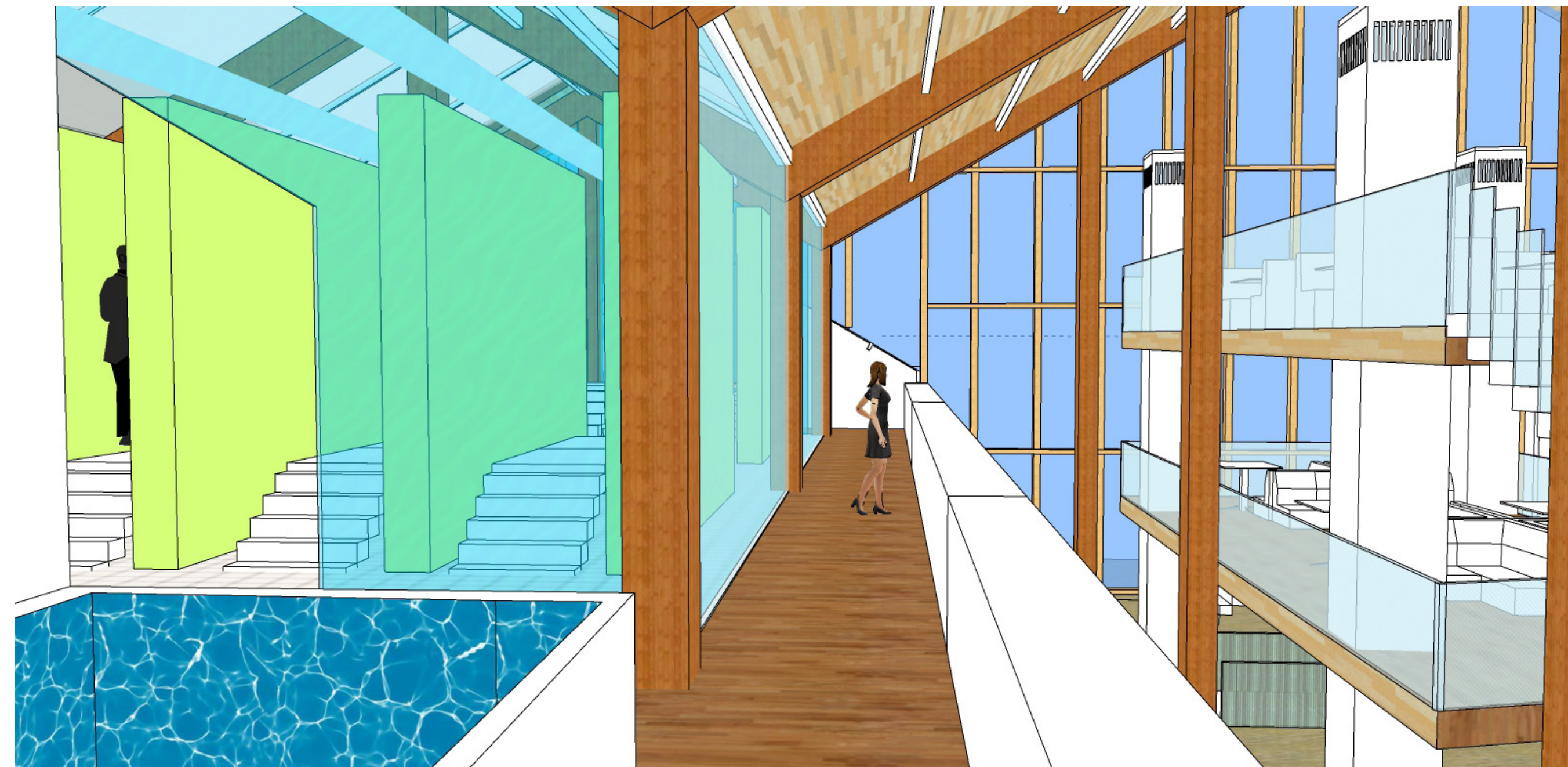



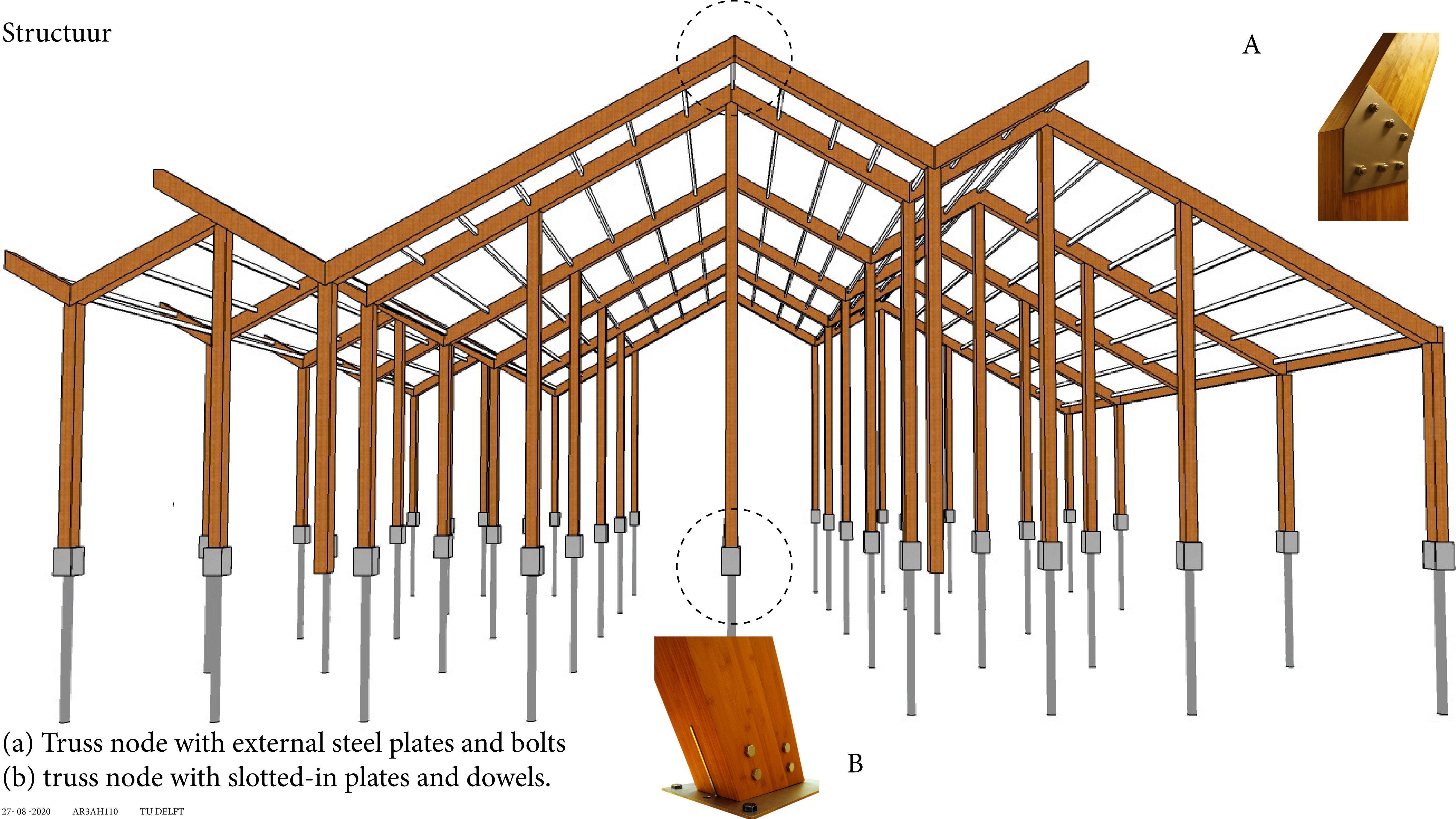

(a) Truss node with external steel plates and bolts
(b) truss node with slotted-in plates and dowels.

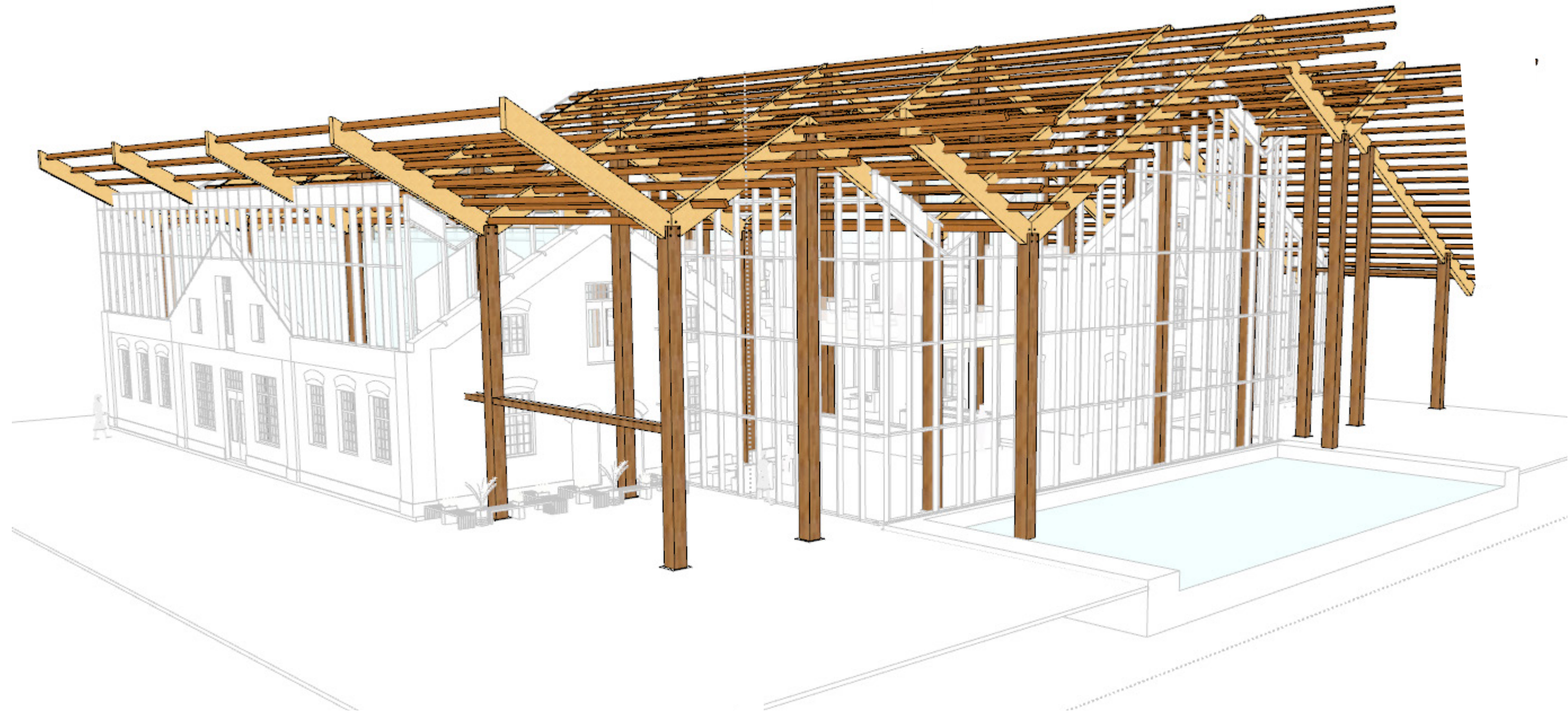

South Side

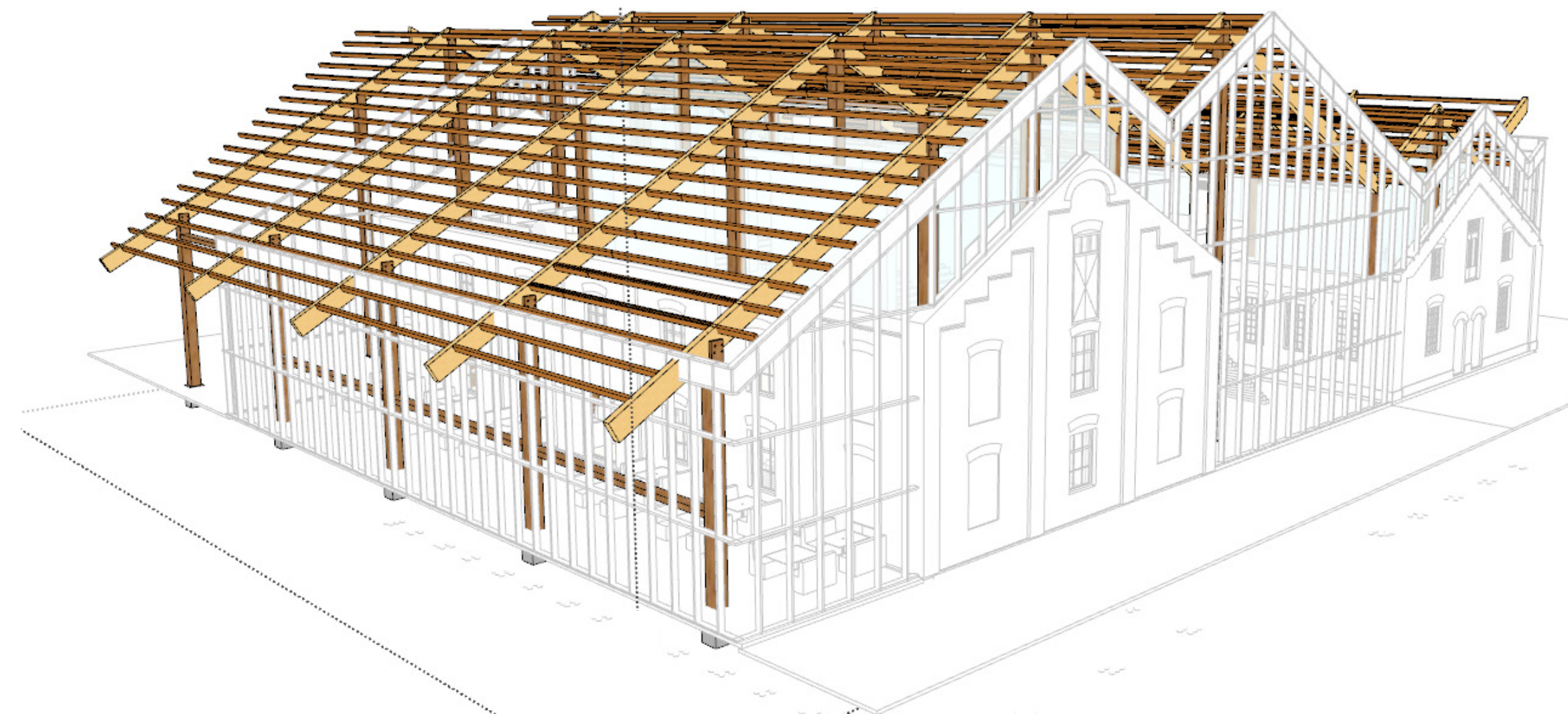

North side

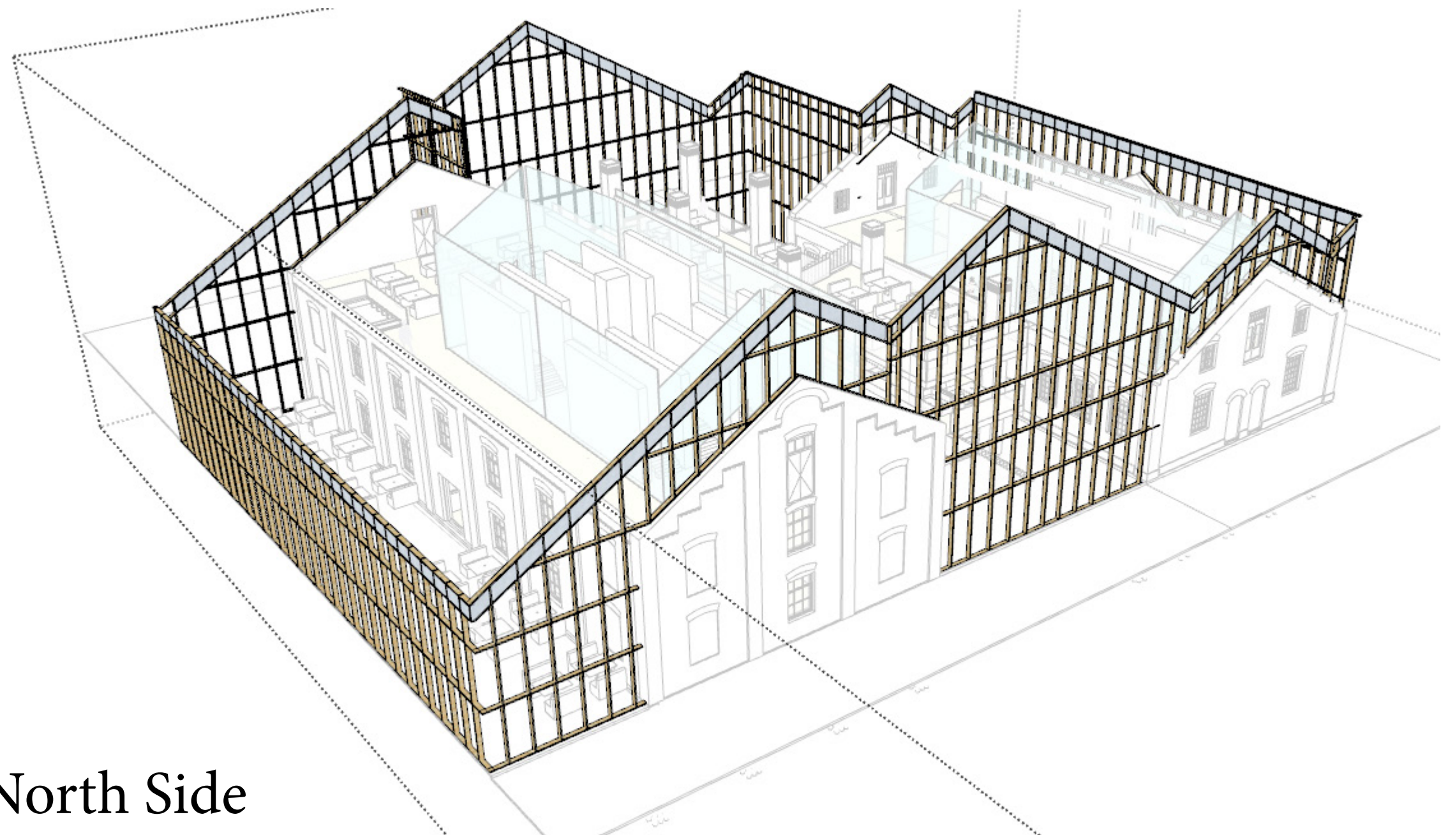

North Side



South Side

Roofing slate tiles

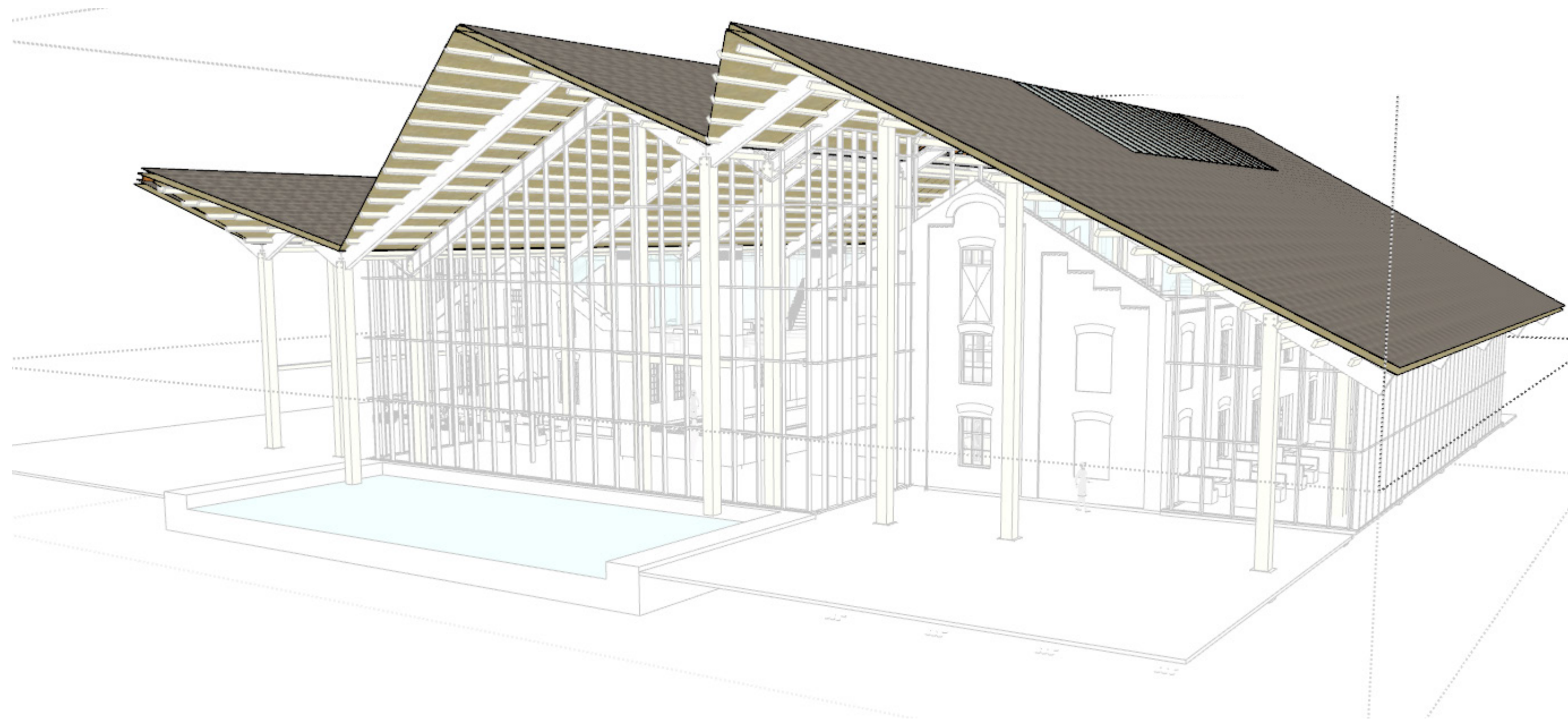

Wood structure with wood wind bracing under the purlins

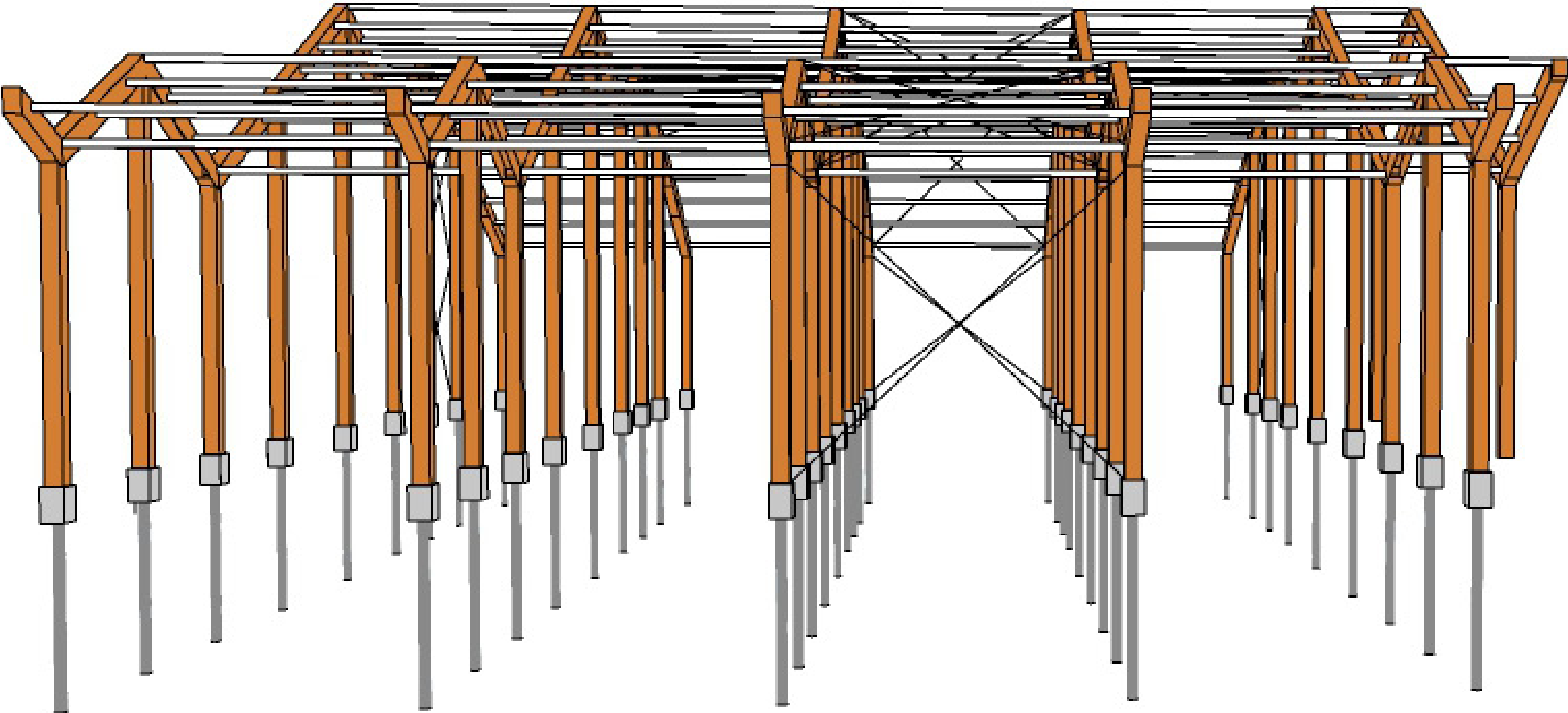

Section
1:100

B

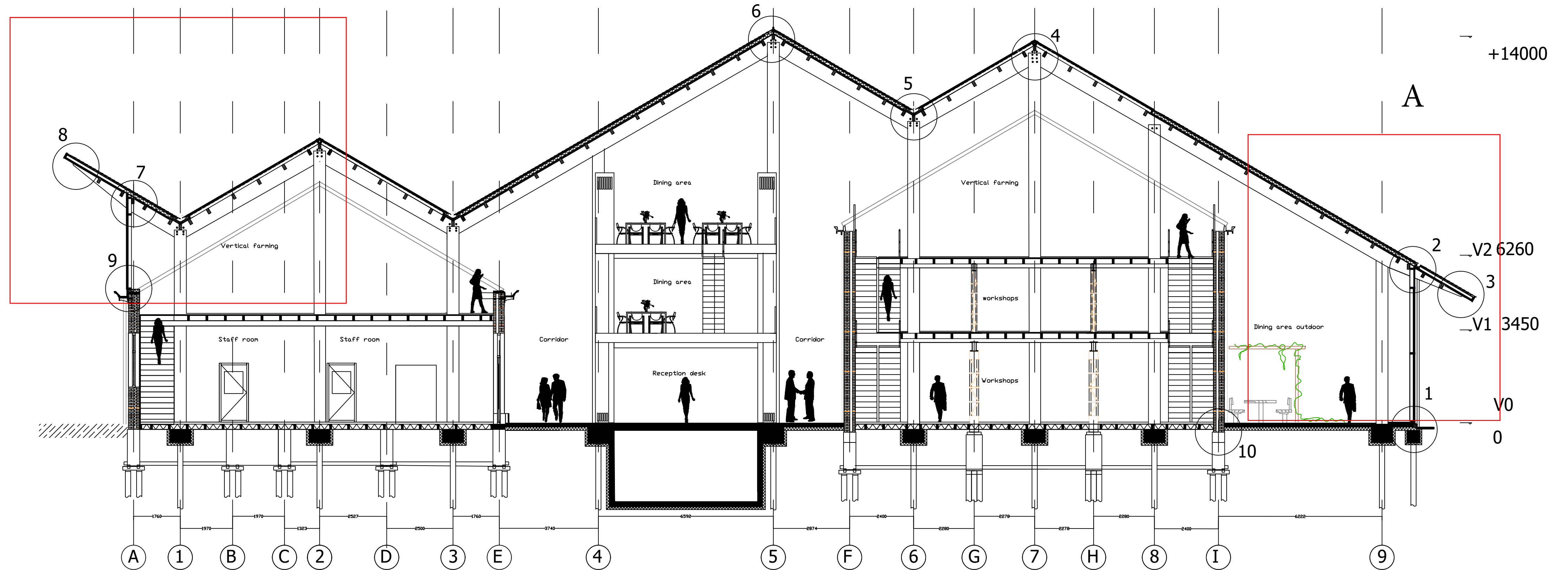

Section A

1:20

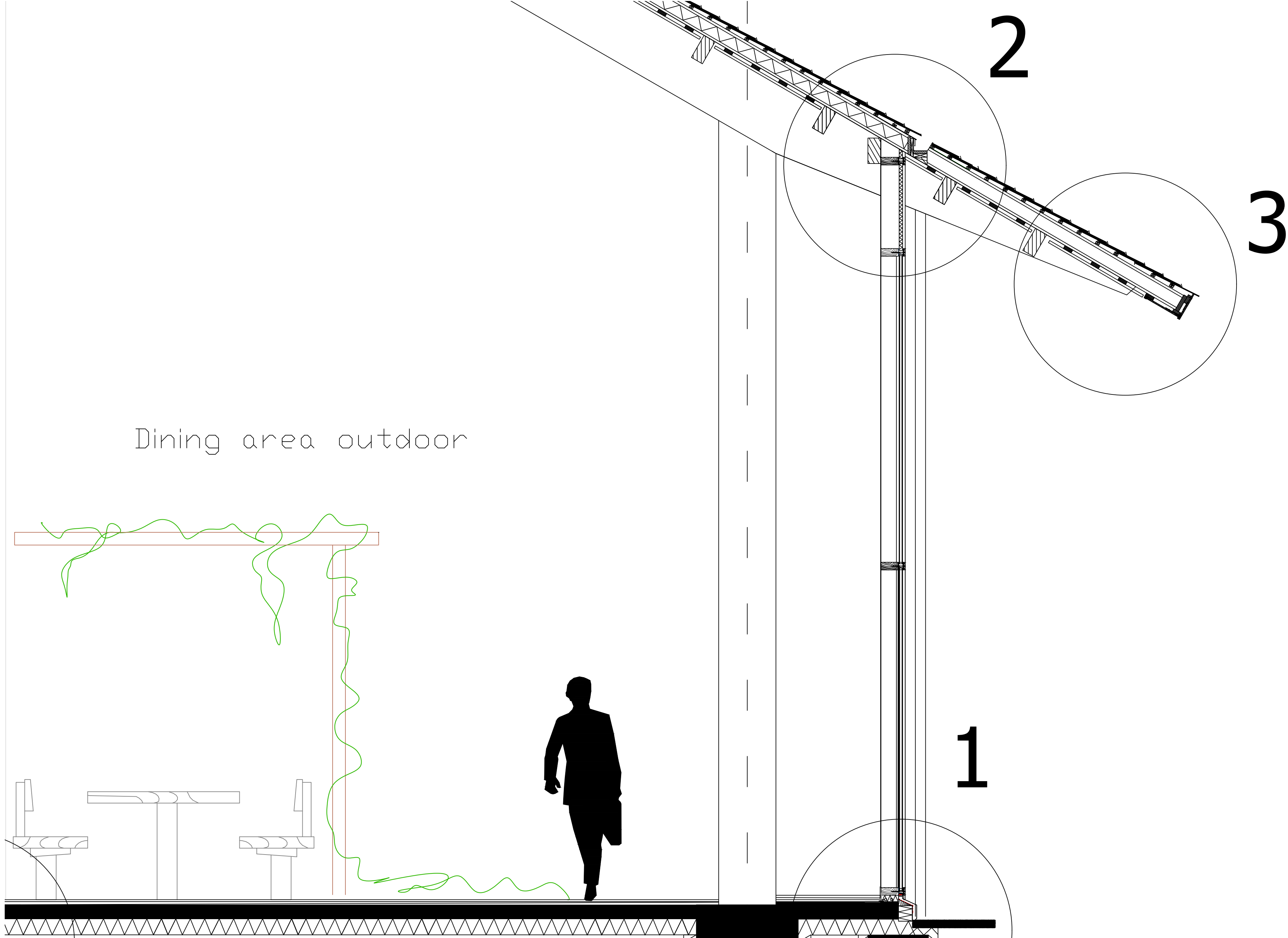

Section B
1:20

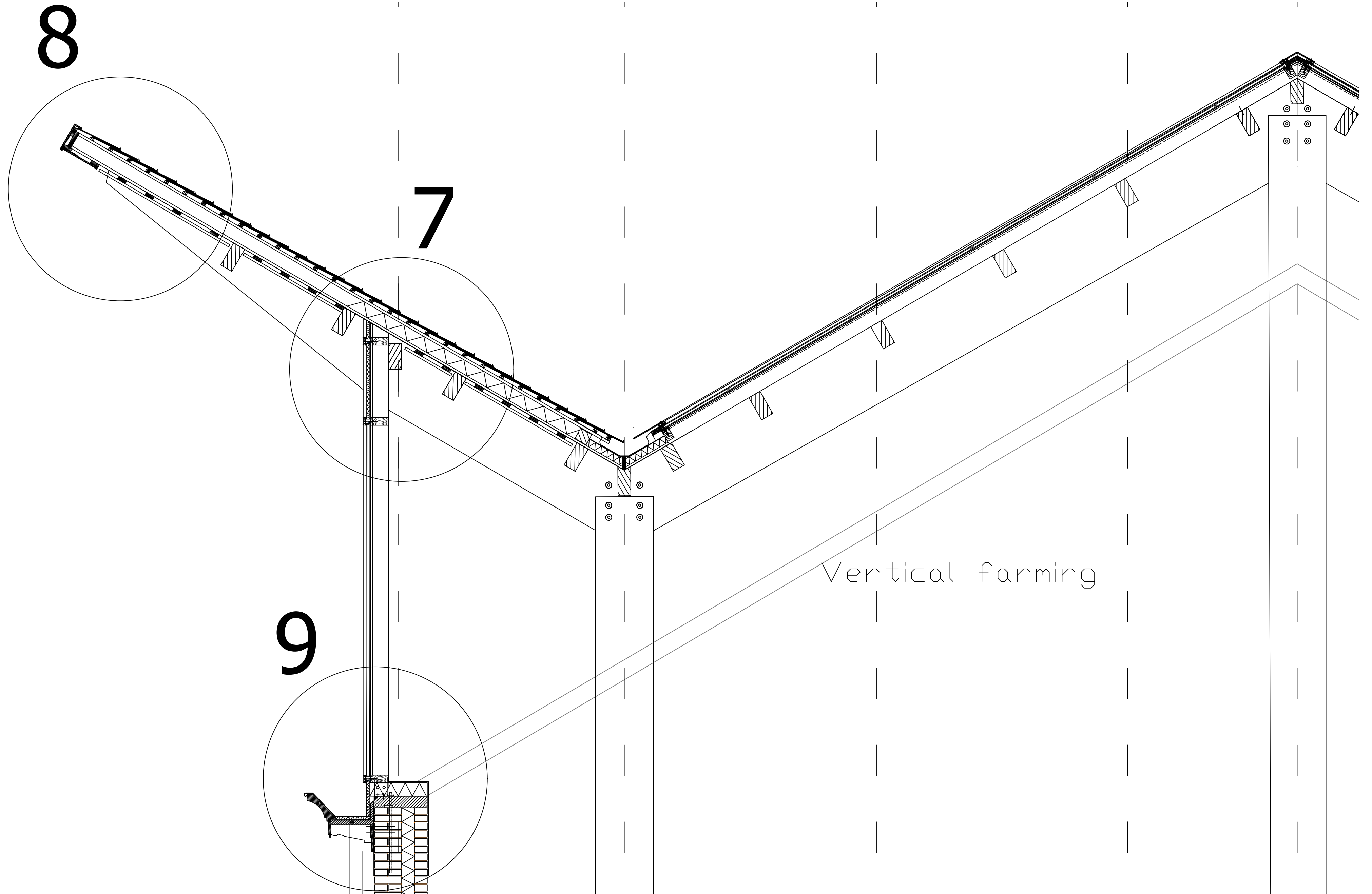

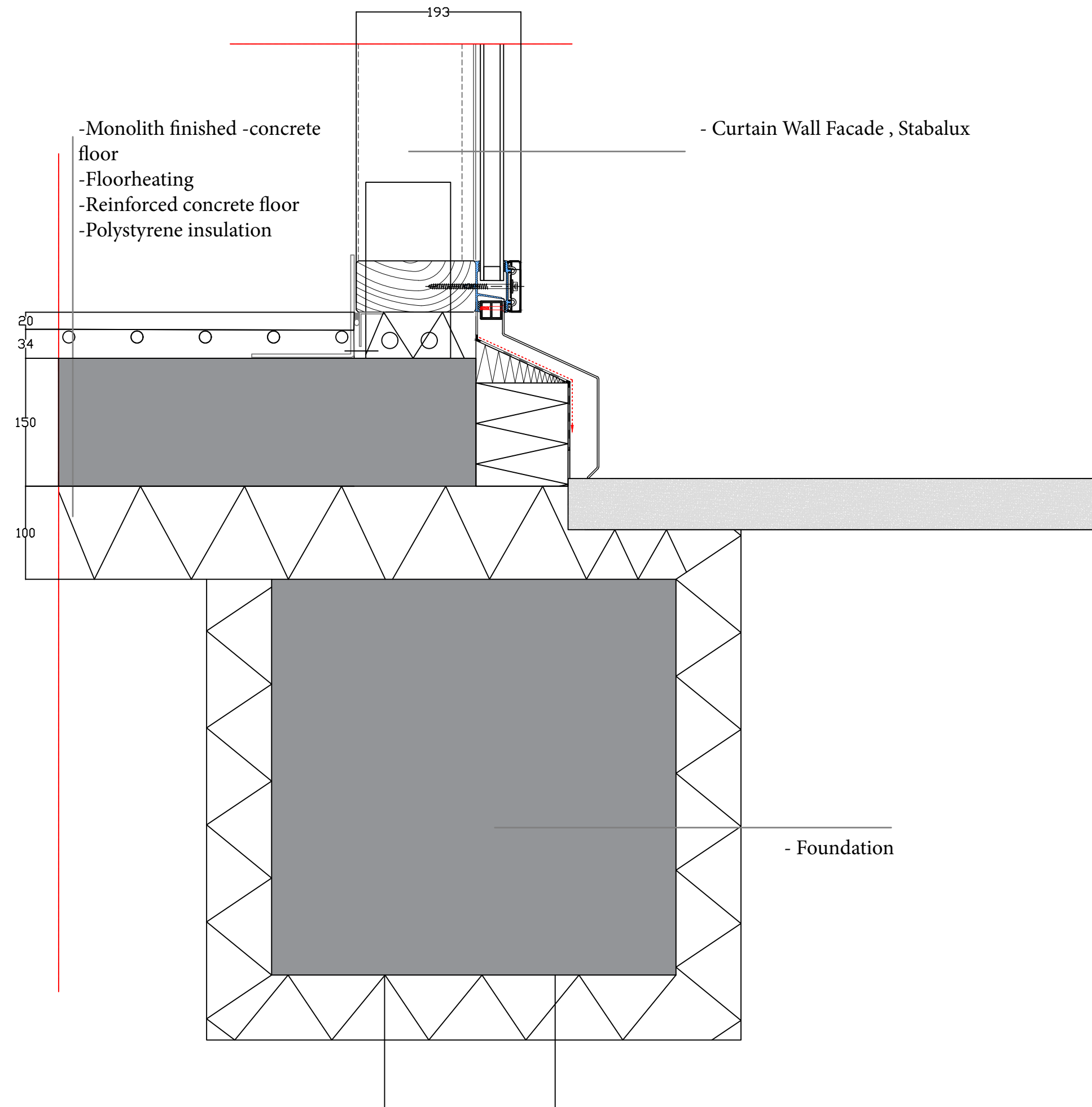

Detail 1

1:5

- Slate roof
- Roofing batten
- ice and water shield underlayment
- Battens
- Roof insulation
- Boards
- Plywood with coating
- Rafter

- Purlins

- Adding beam for supporting curtain wall

- Aluminum Sandwich Plate

-Hidden box Gutter

Detail 2

1:5

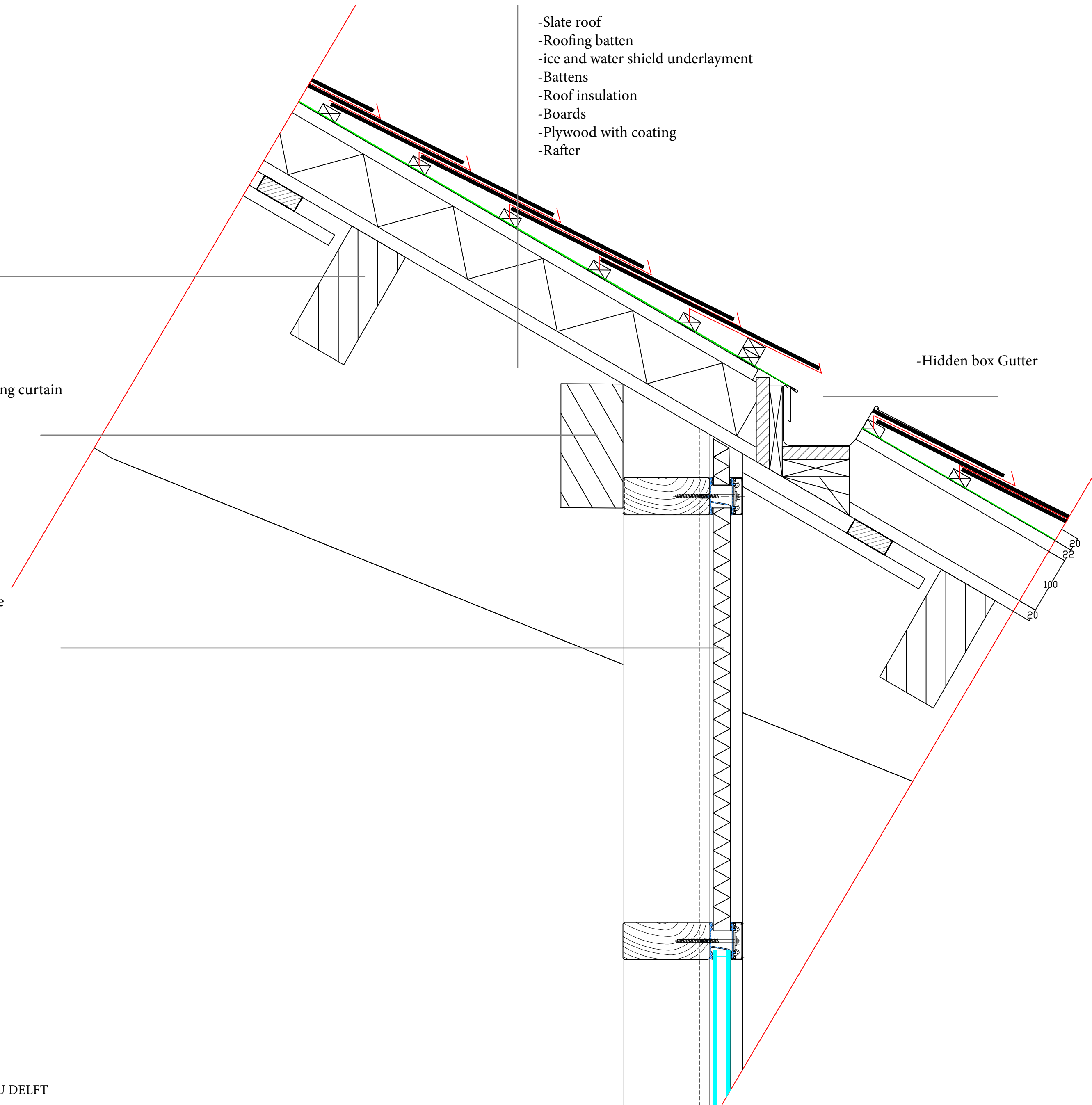

Detail 3

1:5

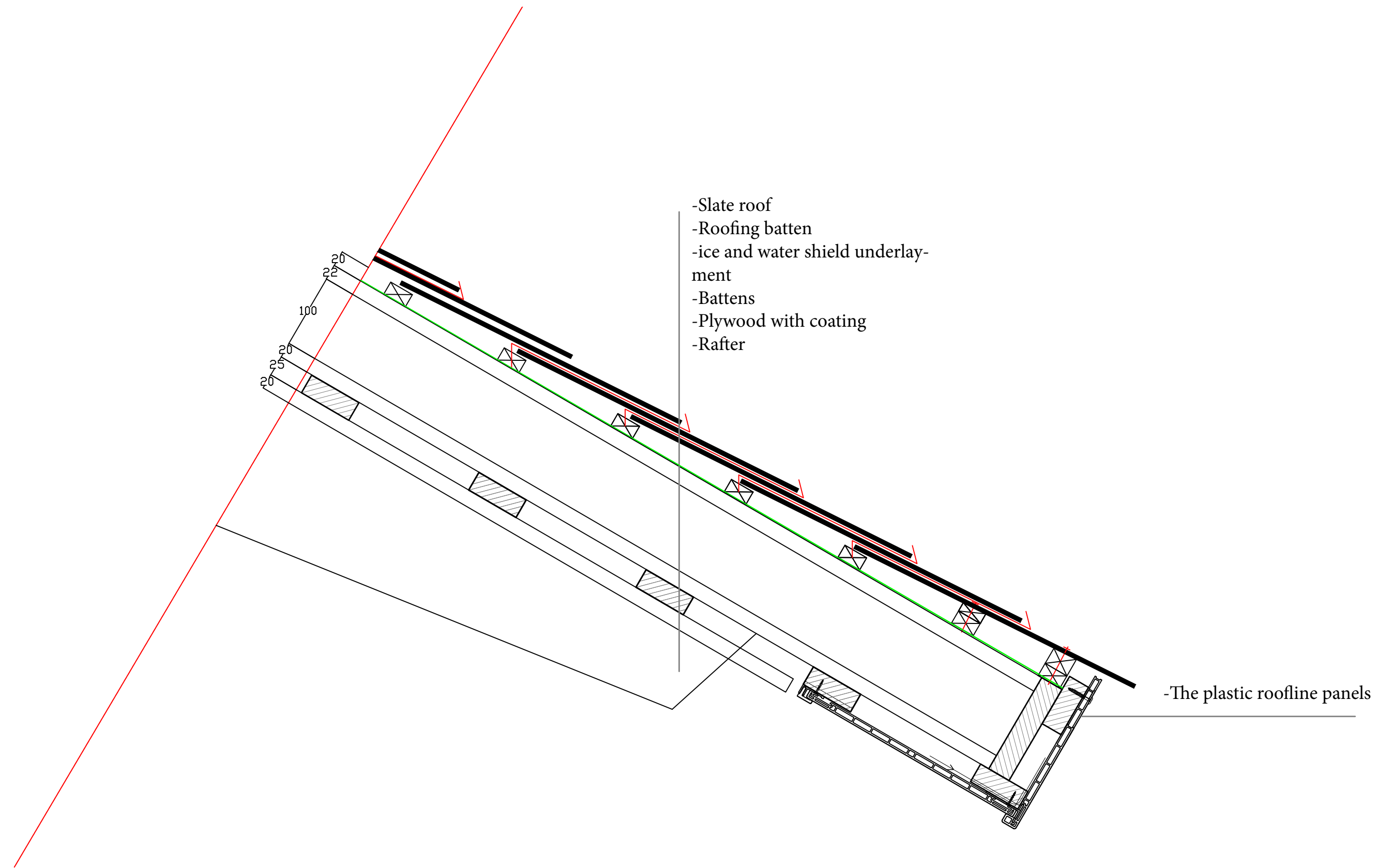

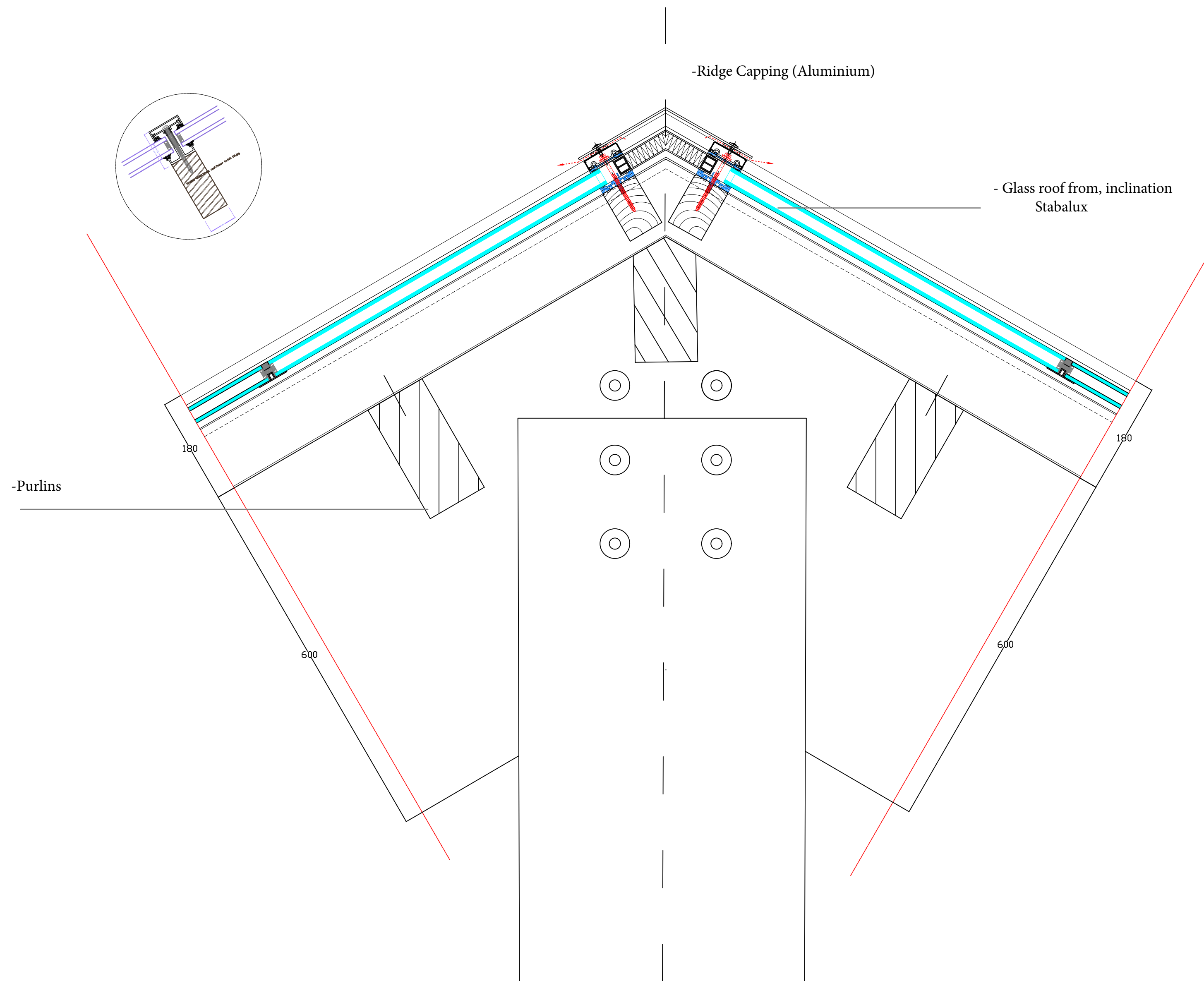

Detail 4

1:5

- Purlins
- Valley gutter
- Valley rafter
- Adding beam for supporting gutter

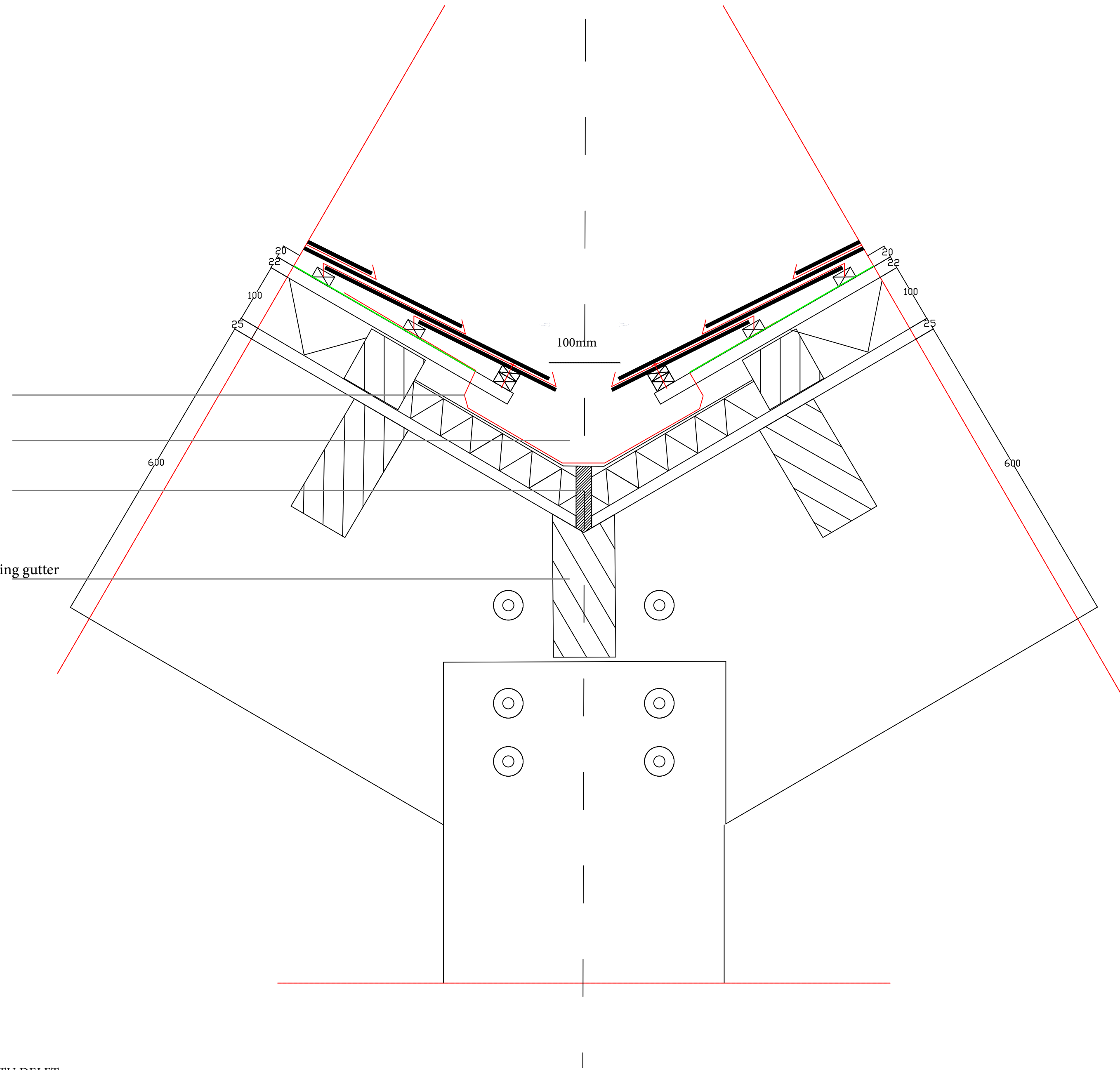

Detail 5

1:5

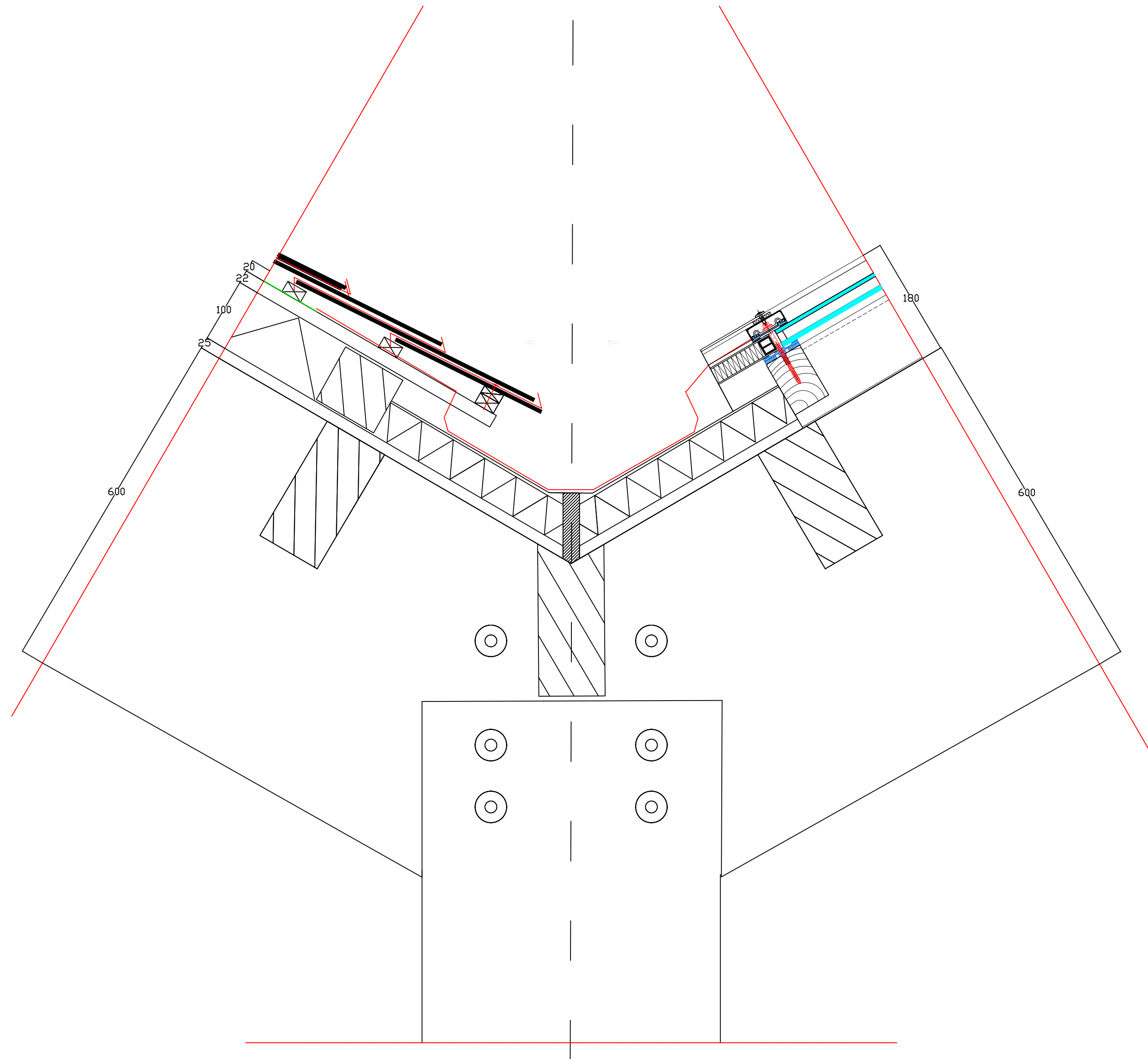

Detail 5

1:5

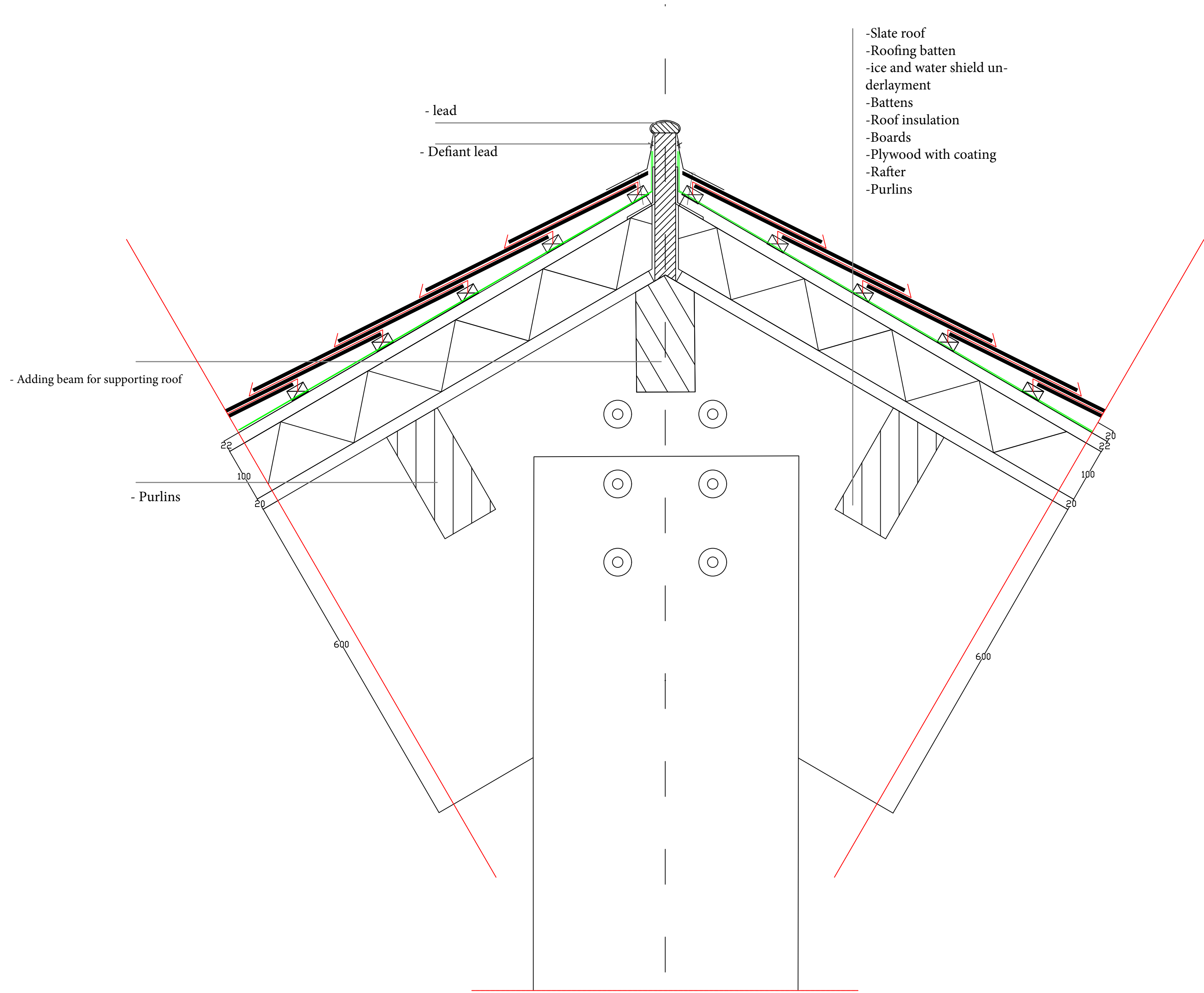

- Slate roof
- Roofing batten
- ice and water shield un-derlayment
- Battens
- Roof insulation
- Boards
- Plywood with coating
- Rafter
- Purlins

- lead
- Defiant lead

- Adding beam for supporting roof

- Purlins

Detail 6

1:5

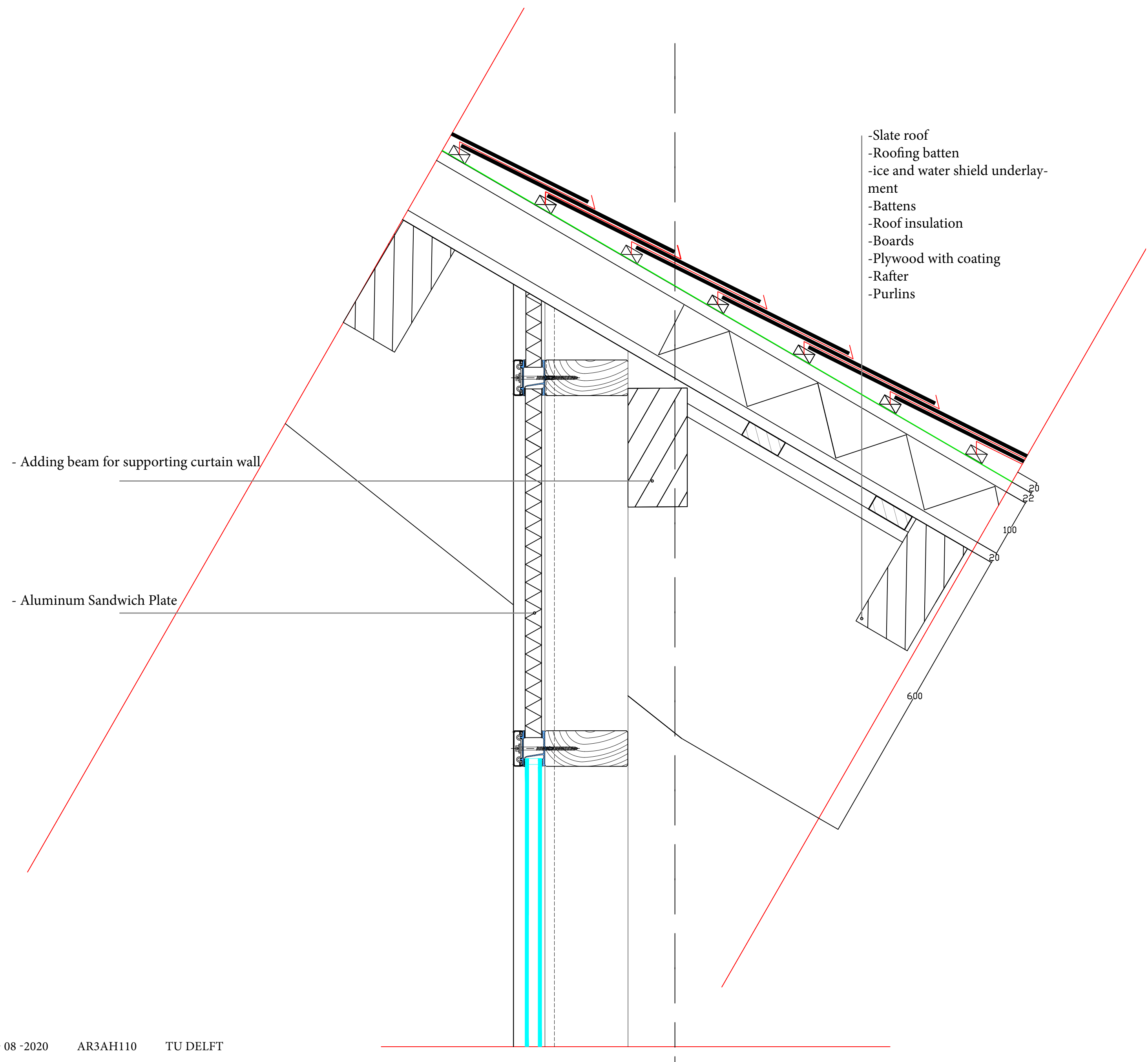

Detail 7

1:5

-The plastic roofline panels

- Slate roof
- Roofing batten
- ice and water shield underlayment
- Battens
- Rafter
- Plywood with coating

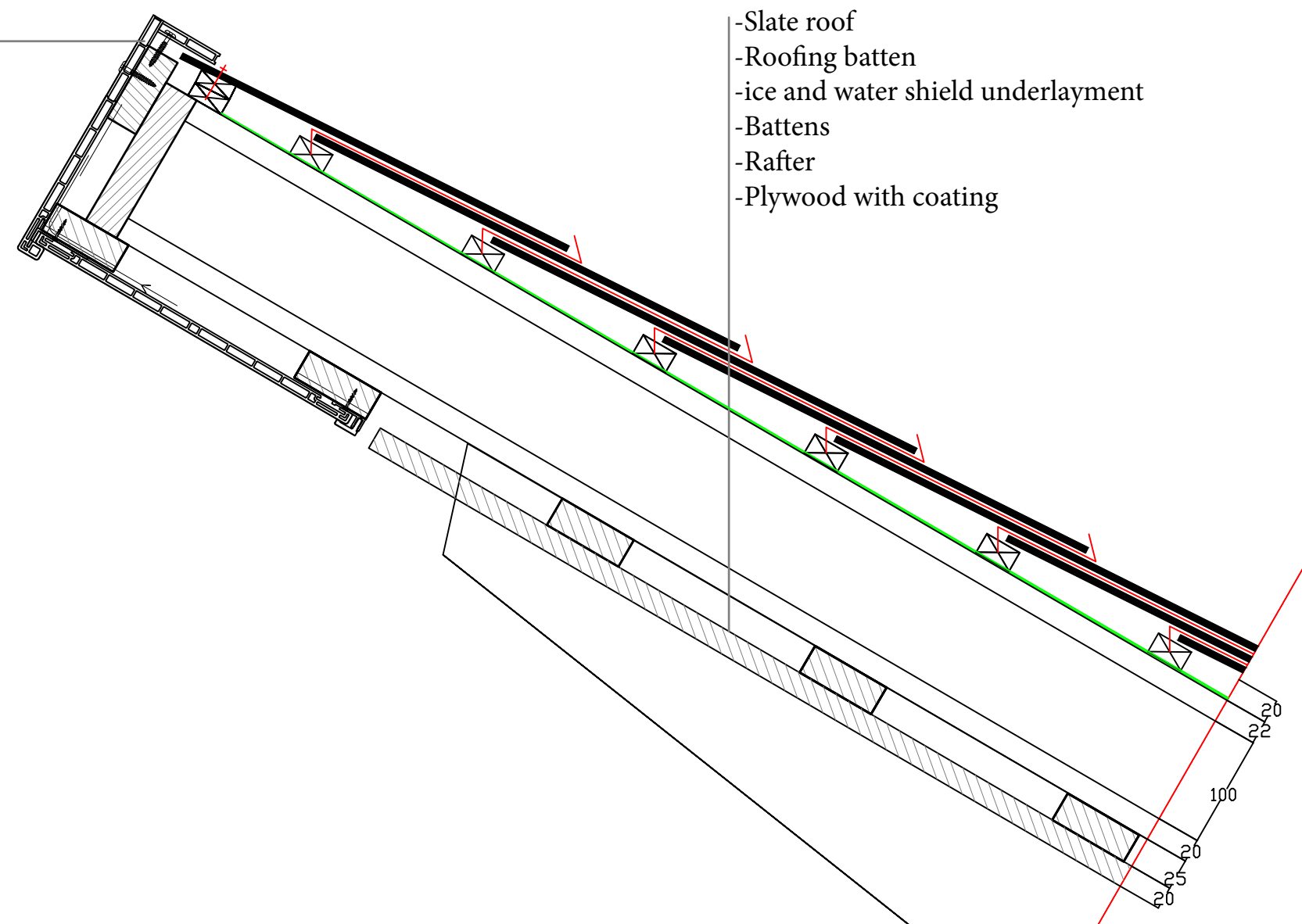

Detail 8

1:5

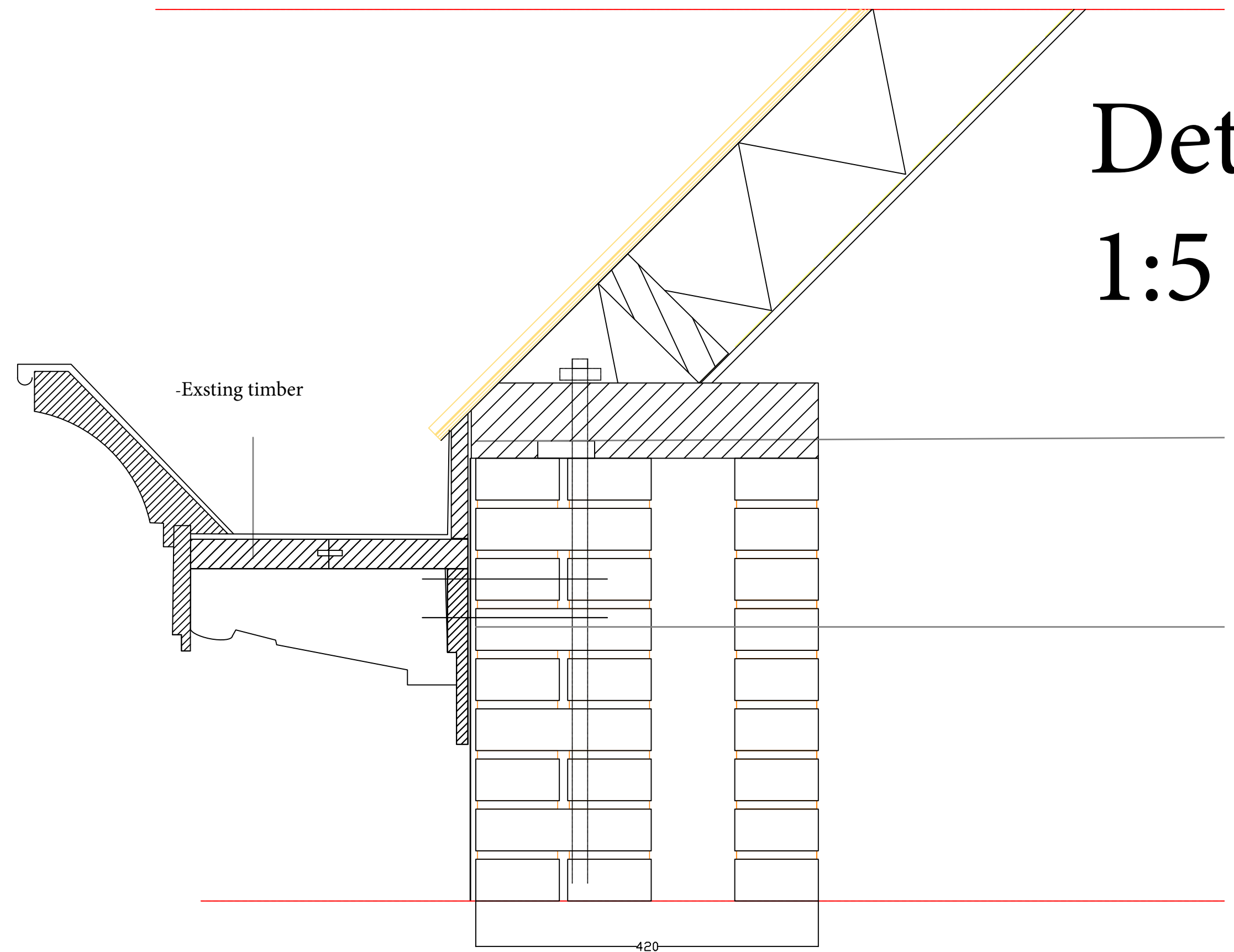
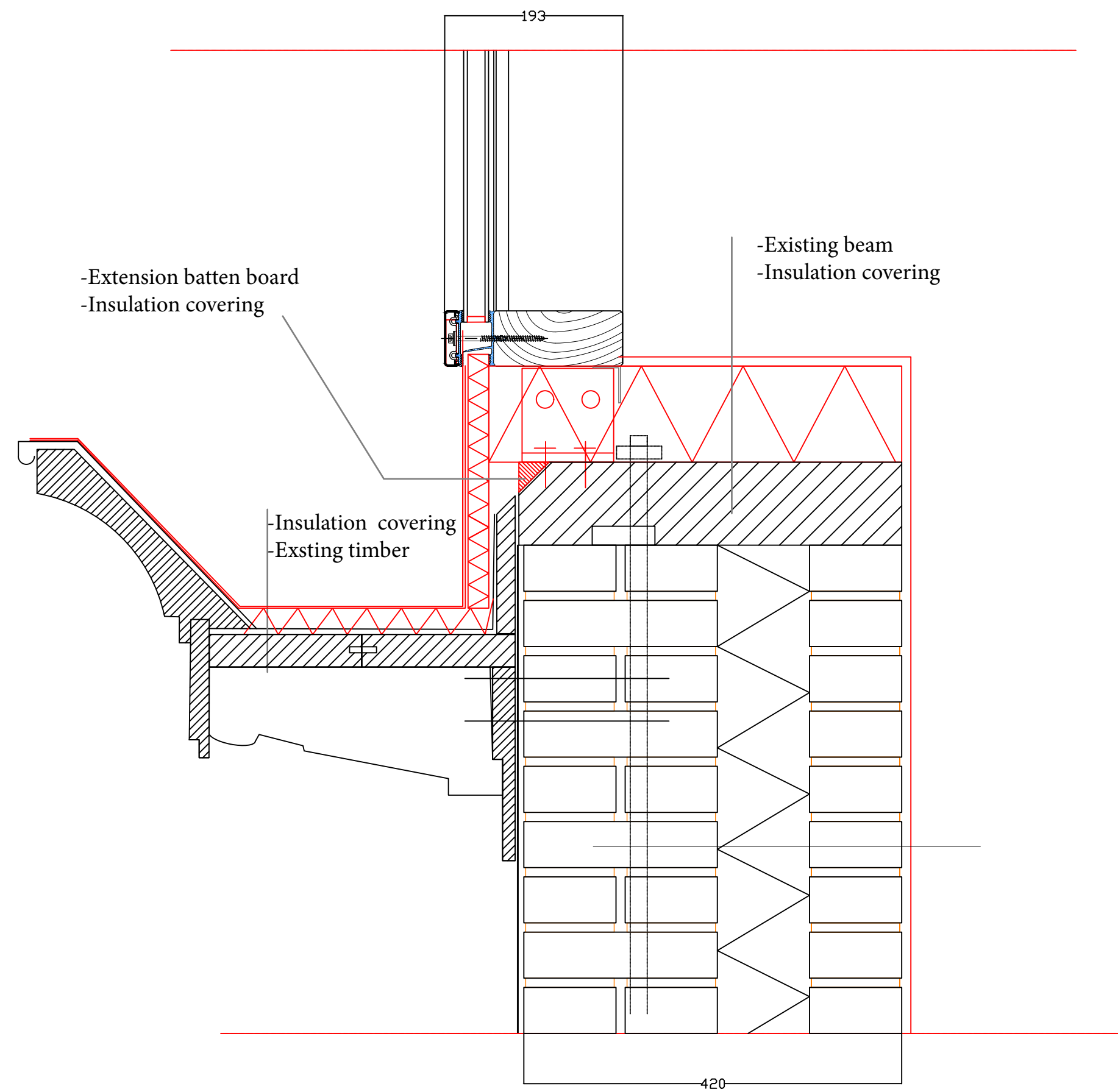

Detail 9

1:5

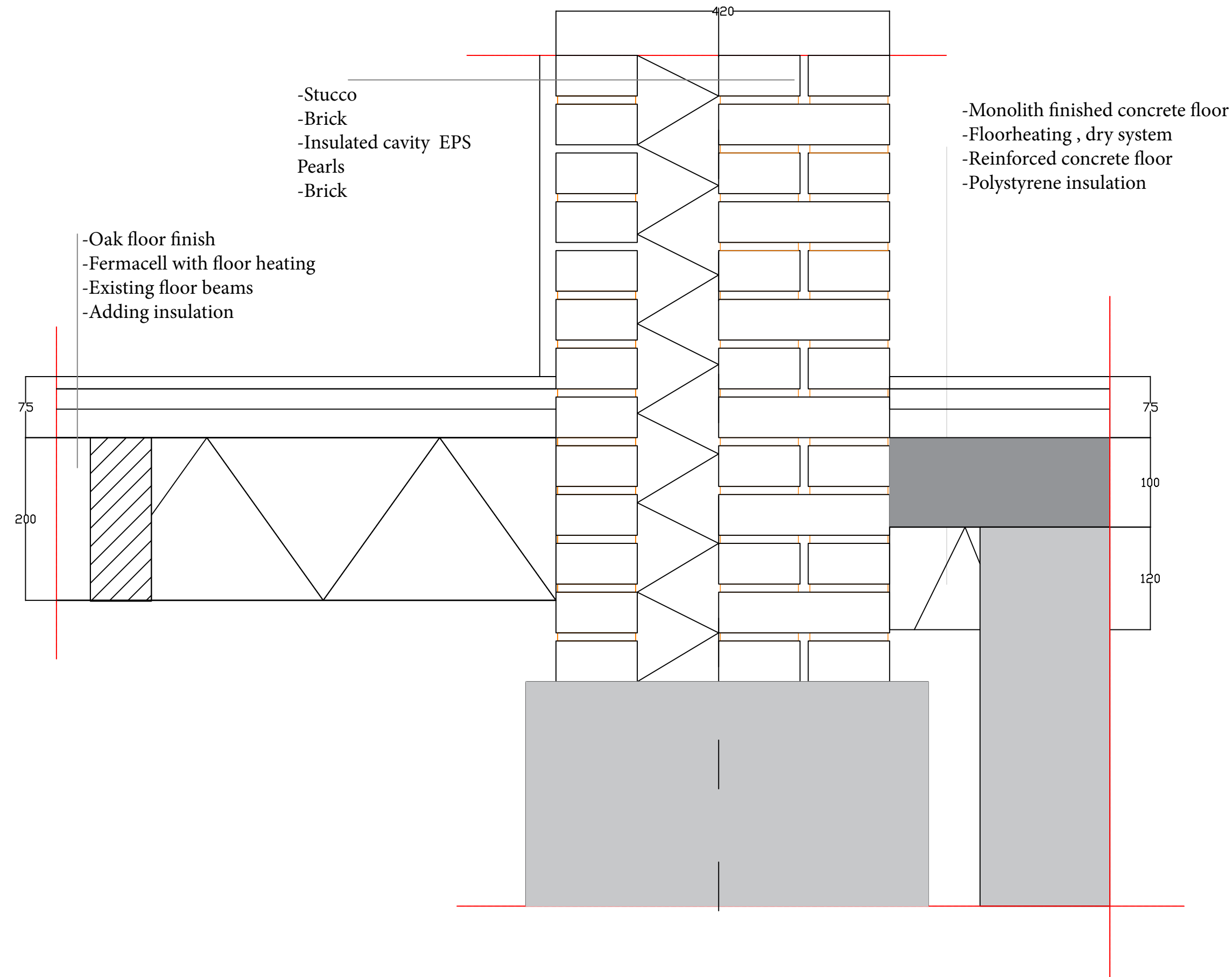

- Stucco
- Brick
- Insulated cavity EPS Pearls
- Brick

- Oak floor finish
- Fermacell with floor heating
- Existing floor beams
- Adding insulation

- Monolith finished concrete floor
- Floorheating , dry system
- Reinforced concrete floor
- Polystyrene insulation

Detail 10

1:5

CLIMATE DESIGN

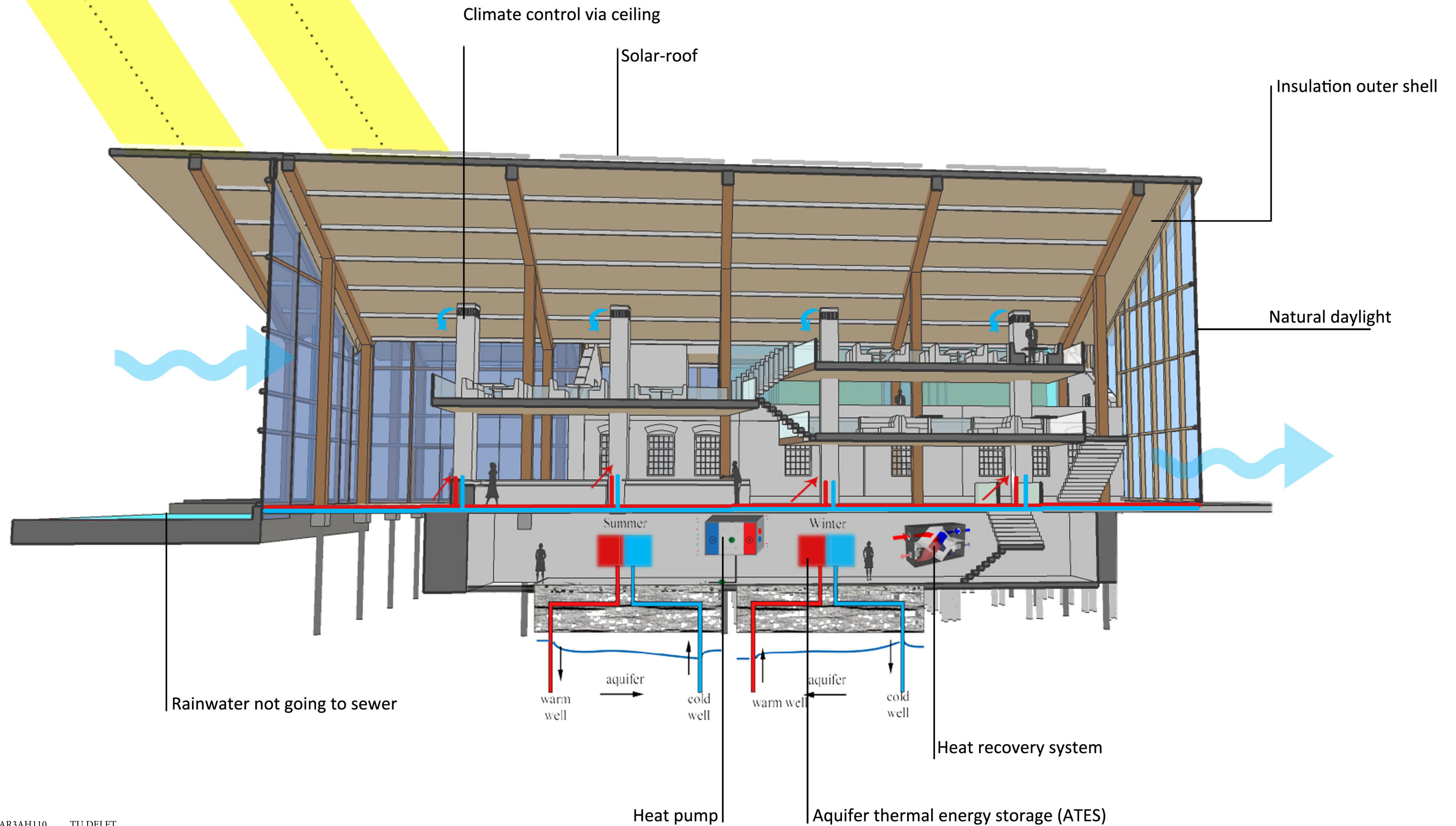

Different Zones, Different climate

Up to 28 degrees Celsius during the day and down to 13-21 degrees Celsius at night.

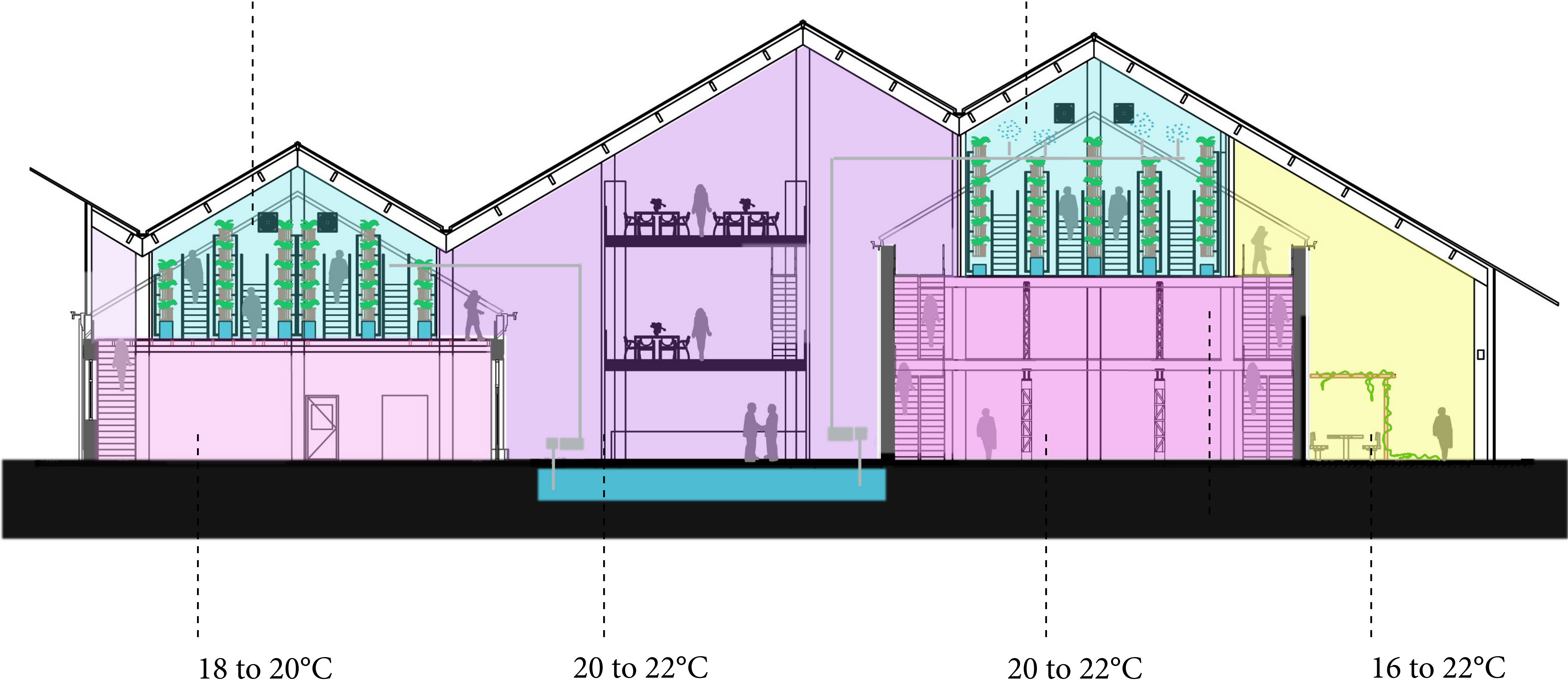

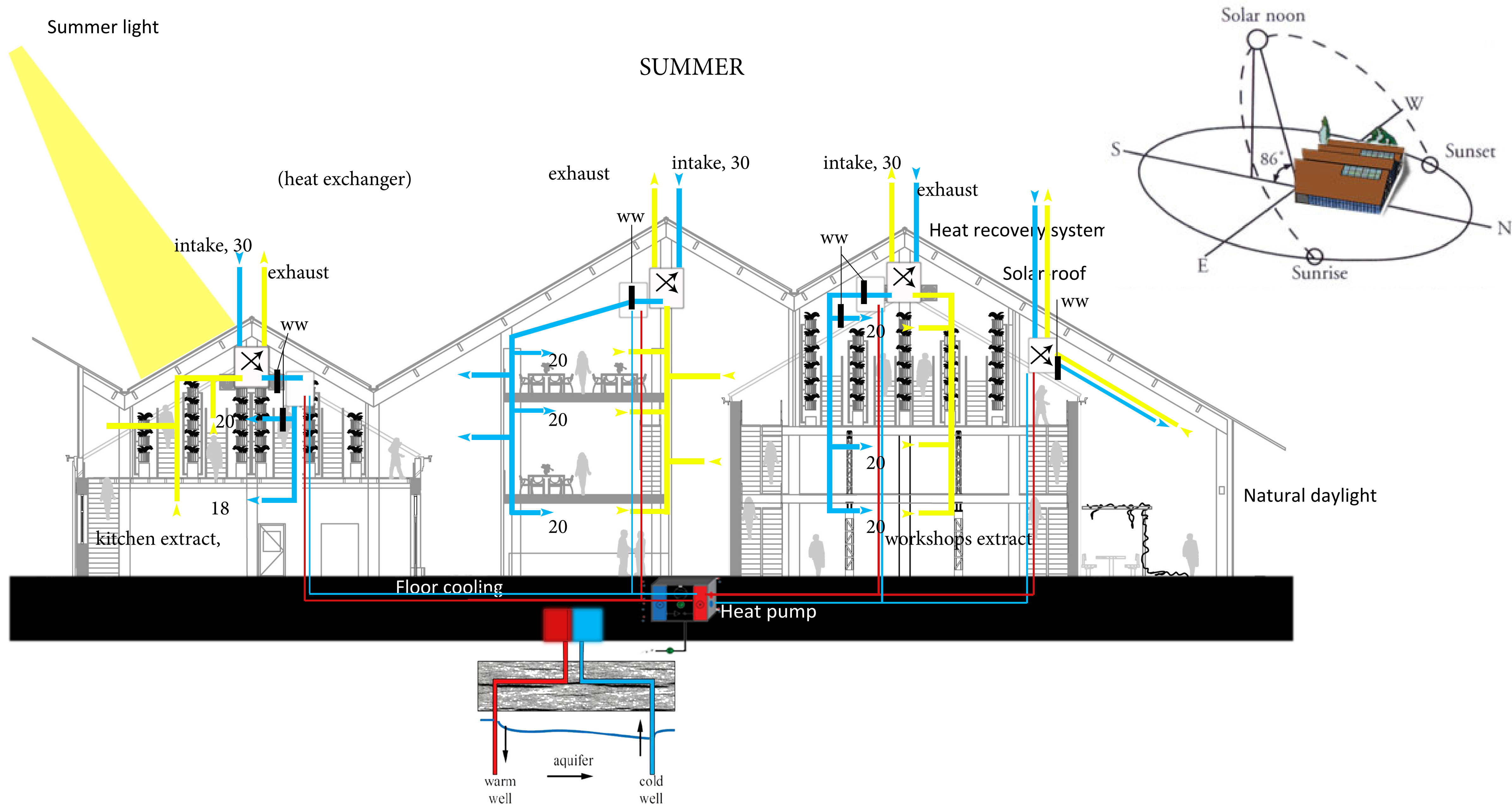

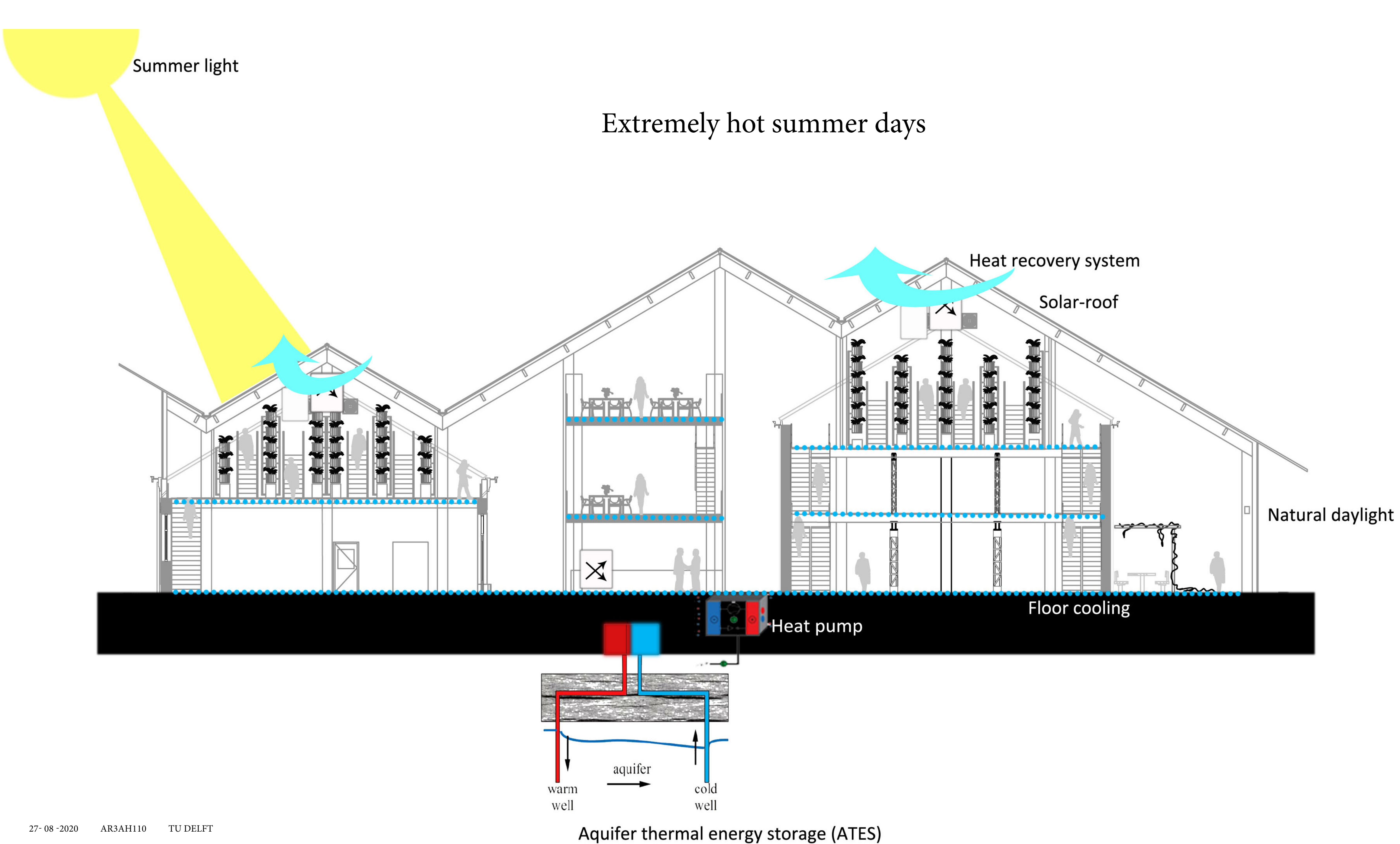

Summer light

Extremely hot summer days

Heat recovery system

Solar-roof

Natural daylight

Floor cooling

Heat pump

warm well
aquifer
cold well

Aquifer thermal energy storage (ATES)

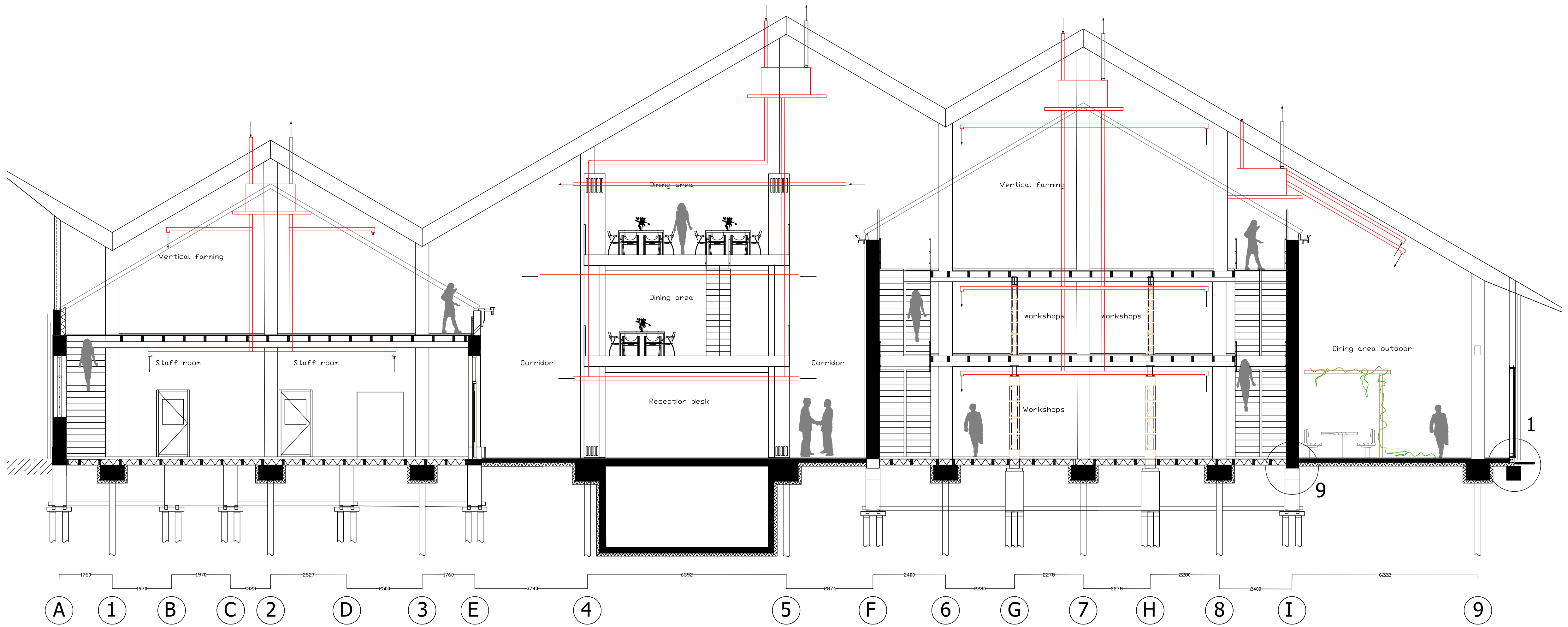

Residential building

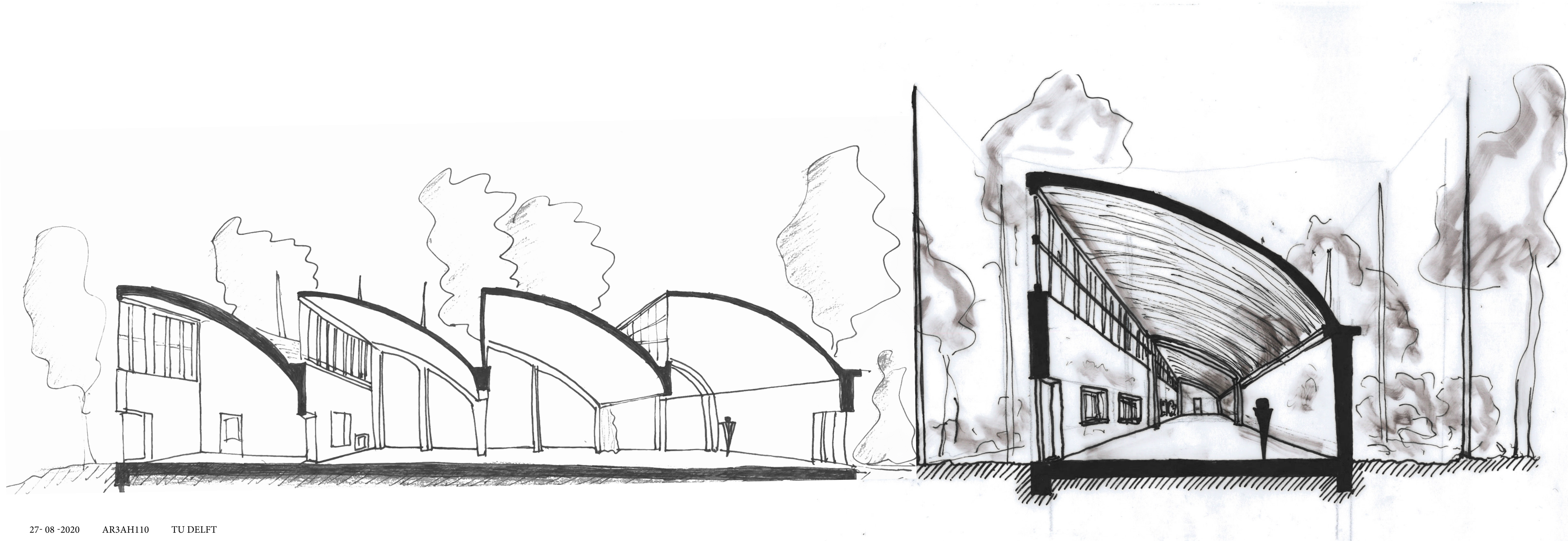

Repetition of the units

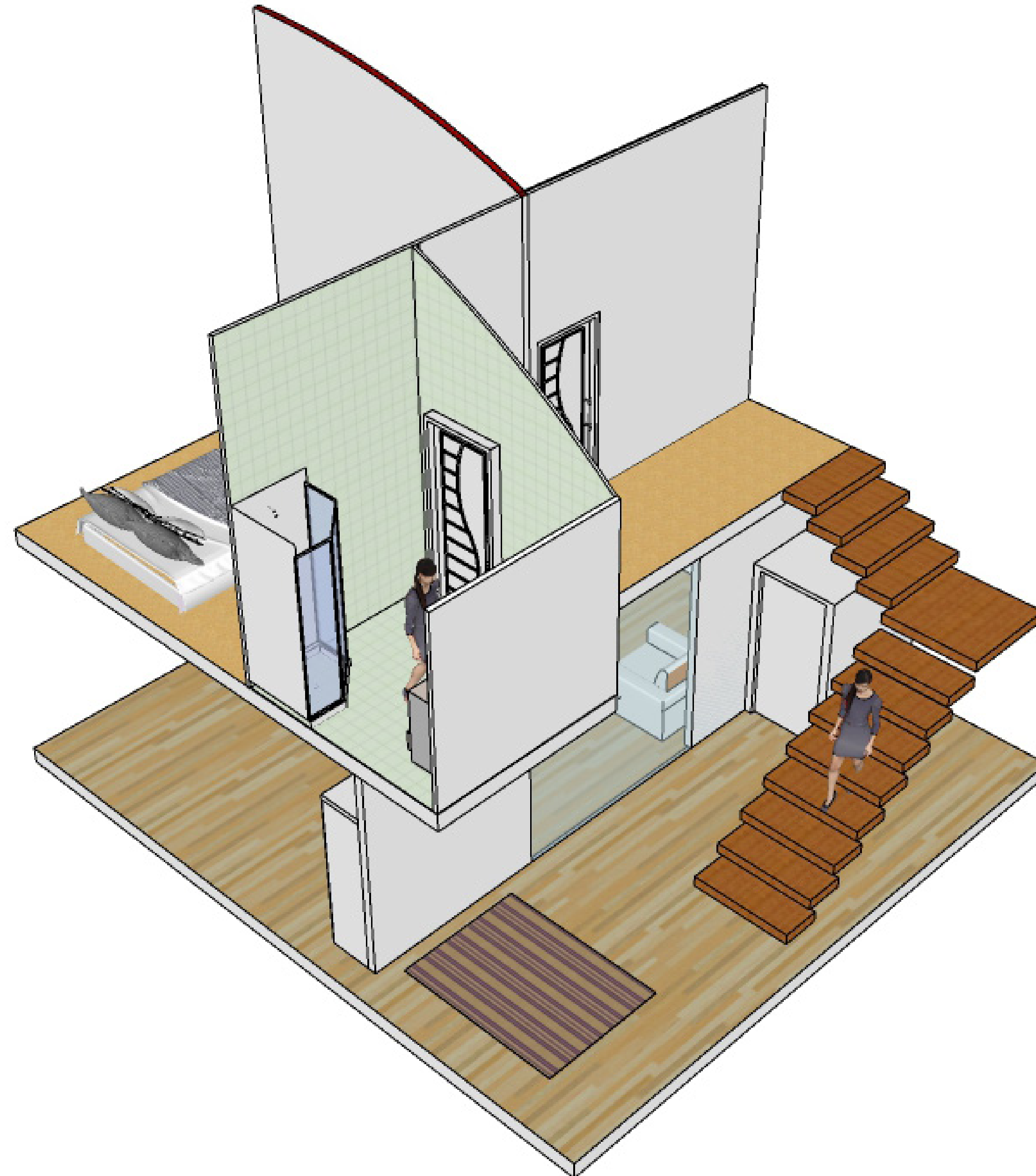

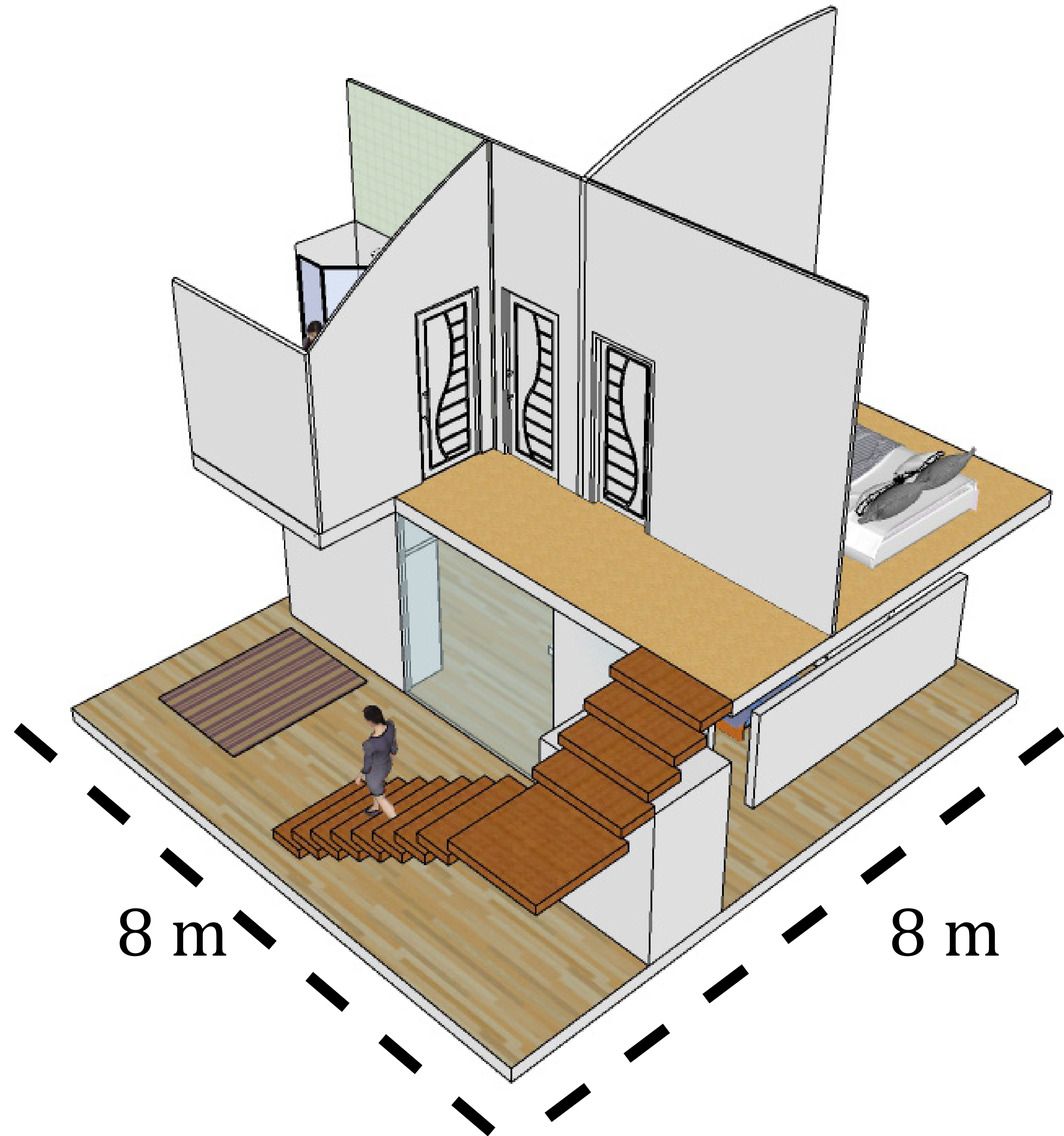

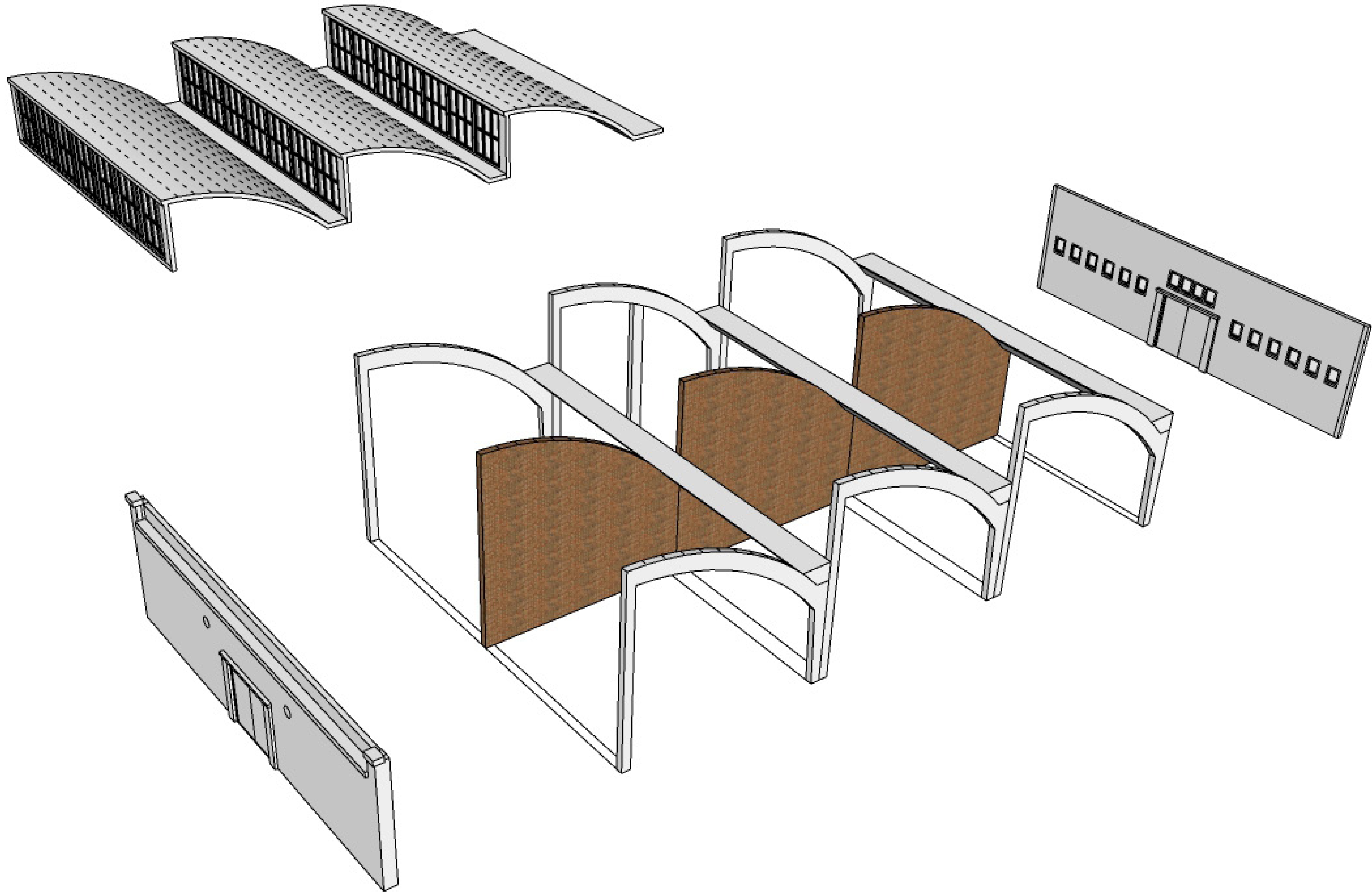





Process models









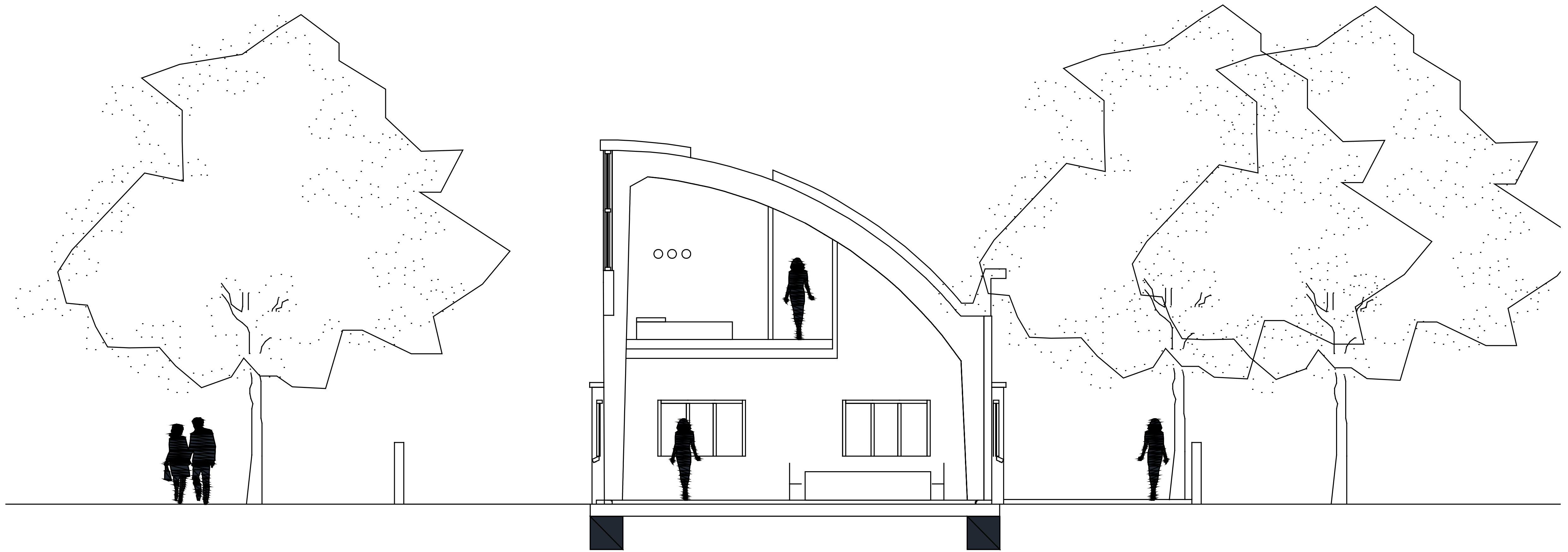

AirBnB, temporary places to stay

collectief , sleep area

washrooms and bathrooms

collectief sleep area

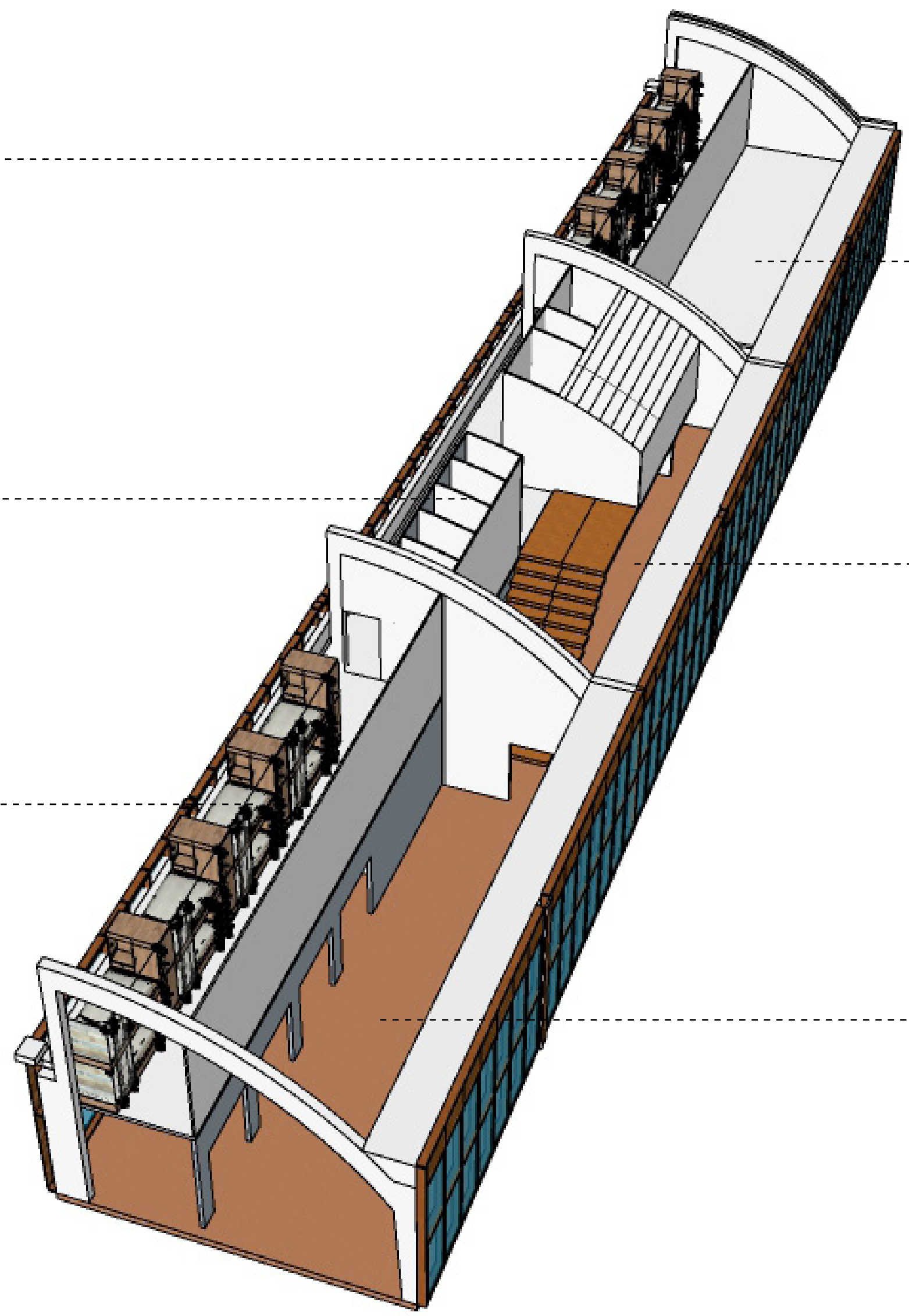

private bedroom

entrance

Restaurant and cafe

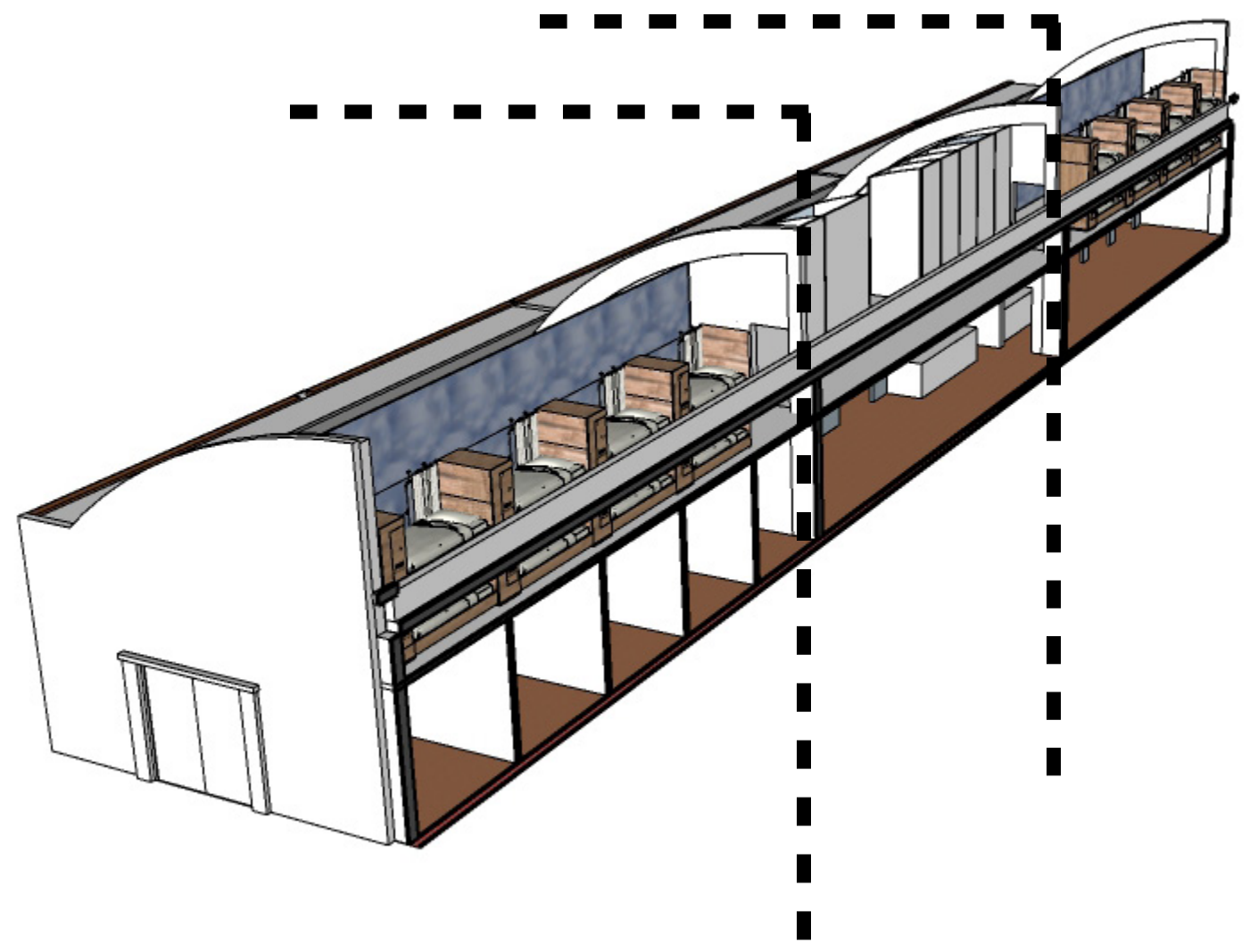

Primary school



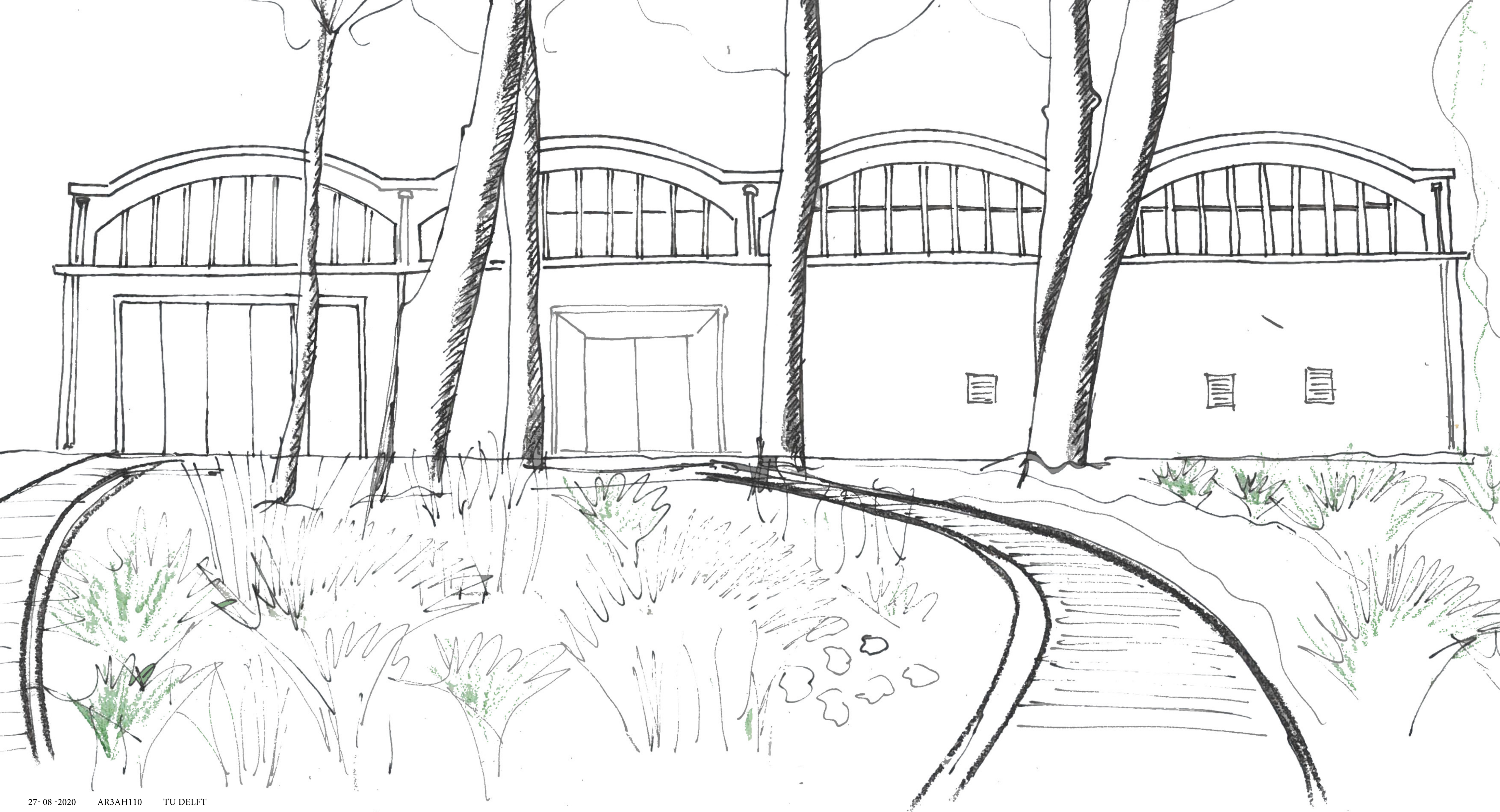

Concept

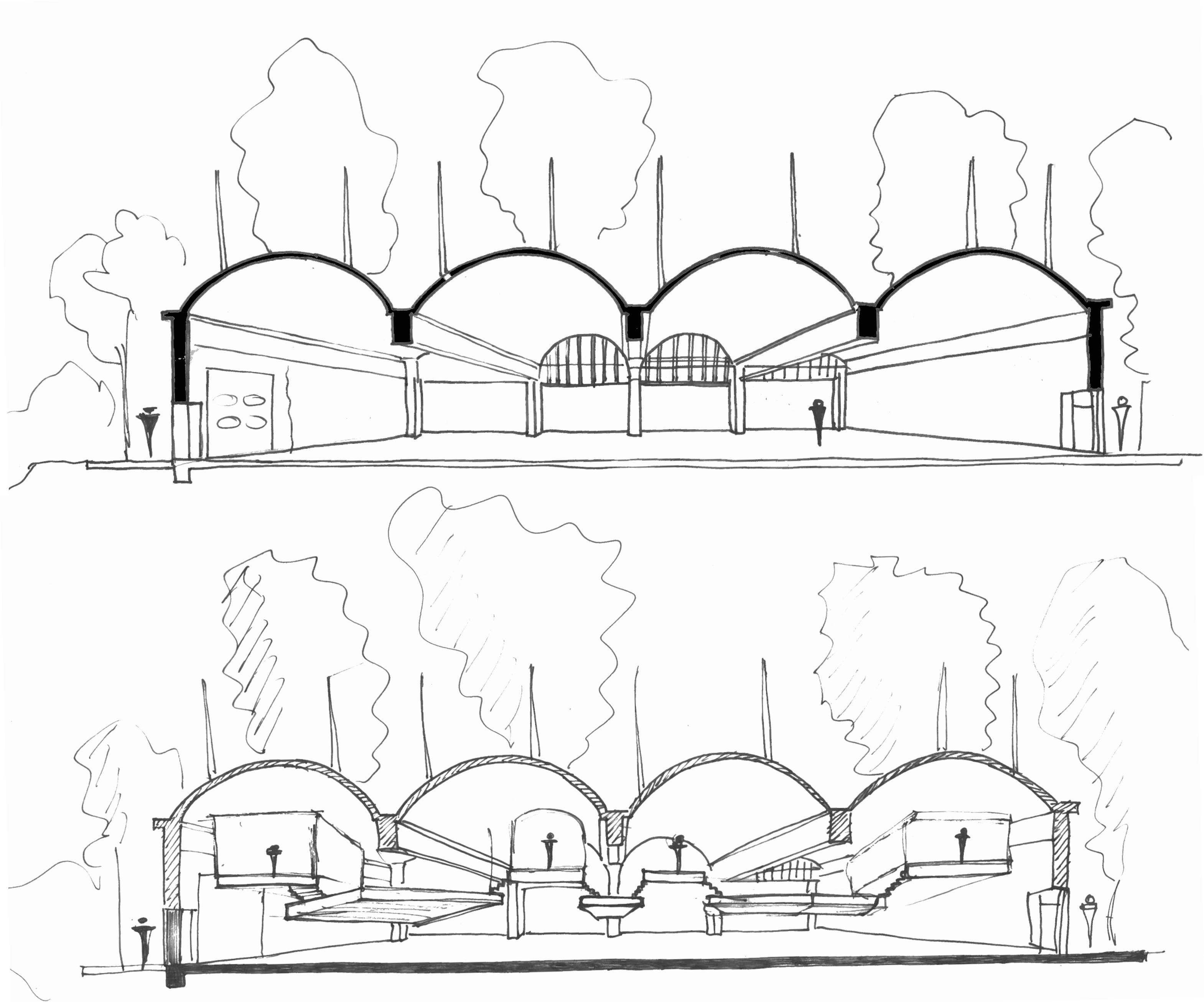



Concept

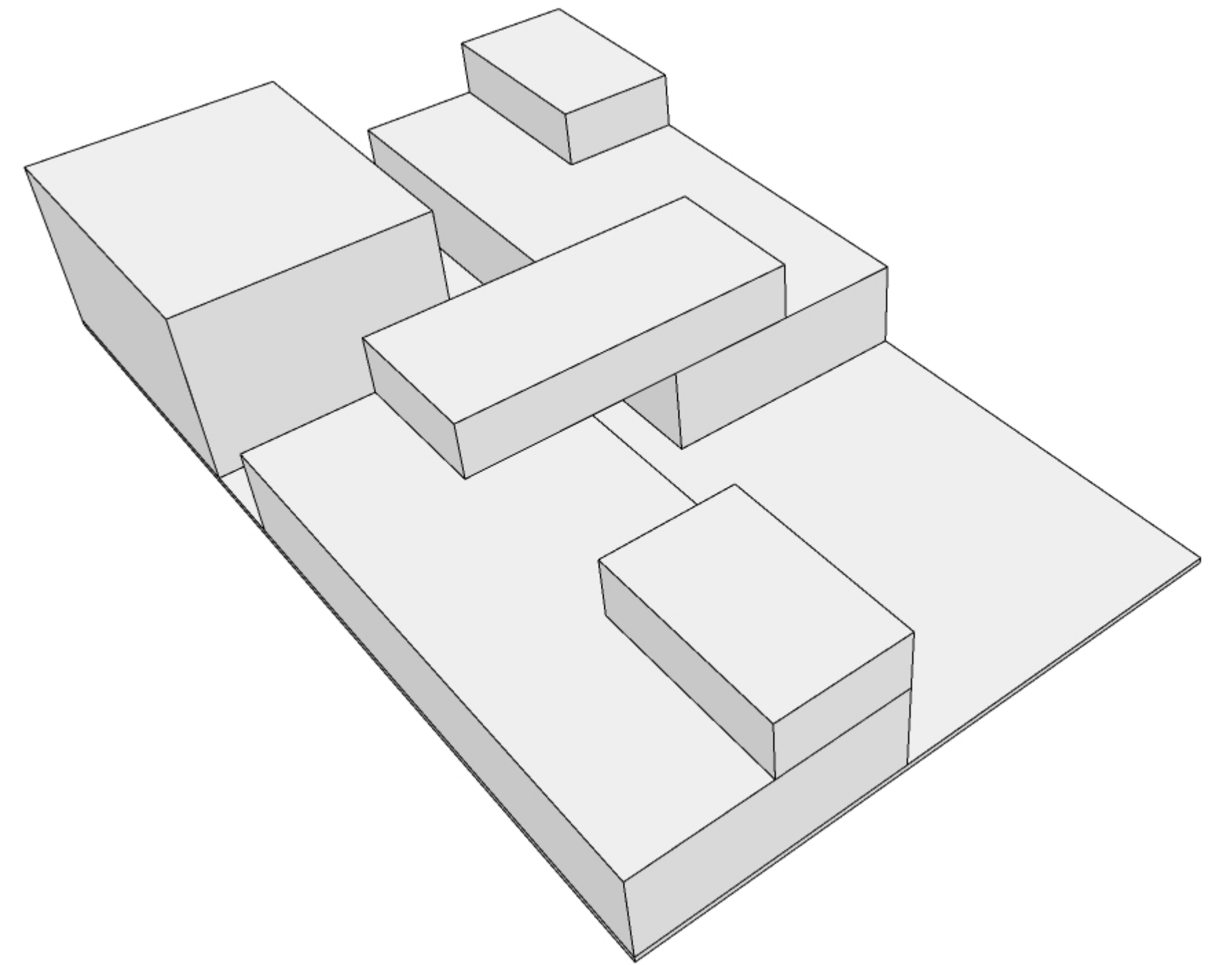
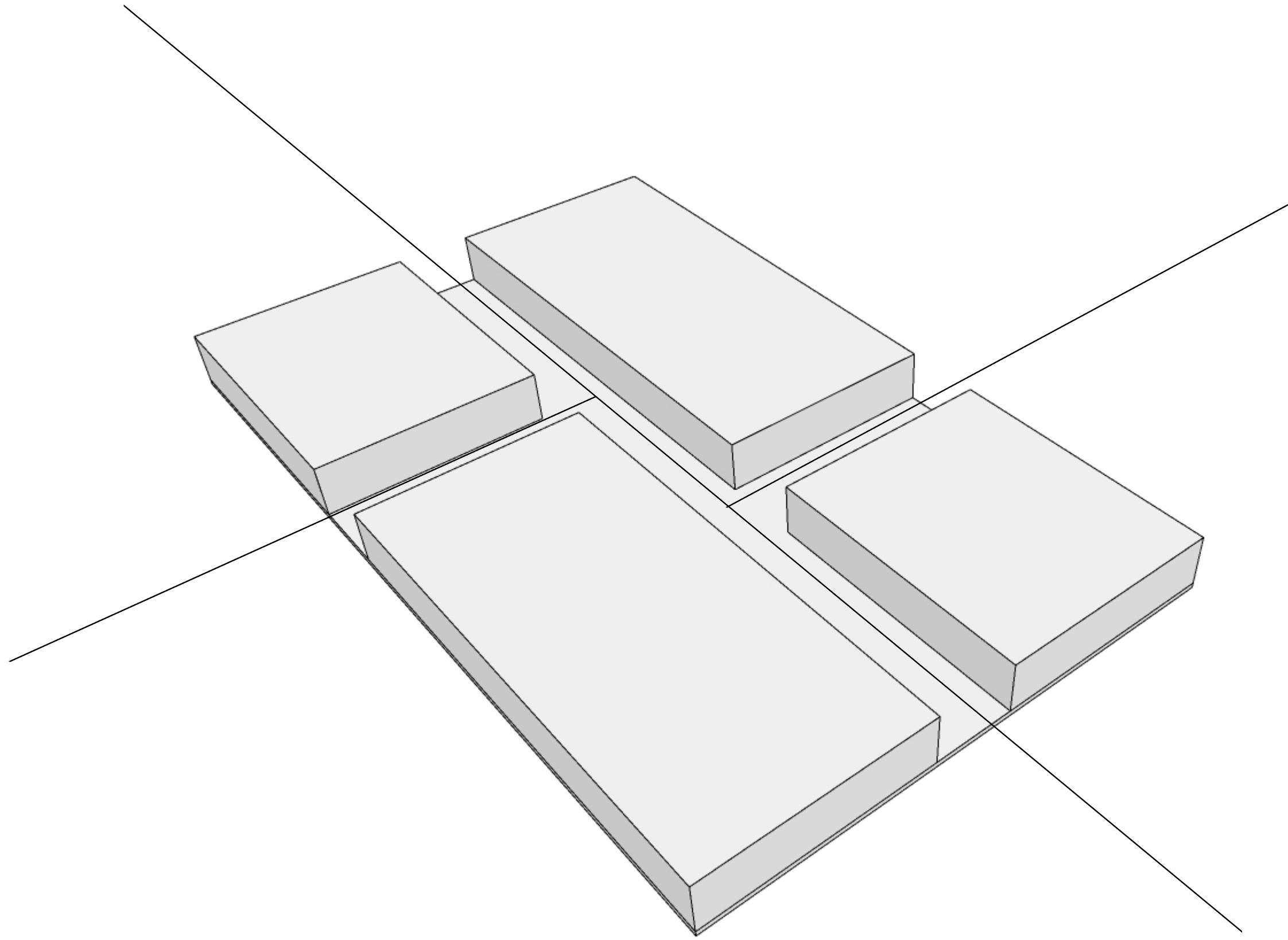

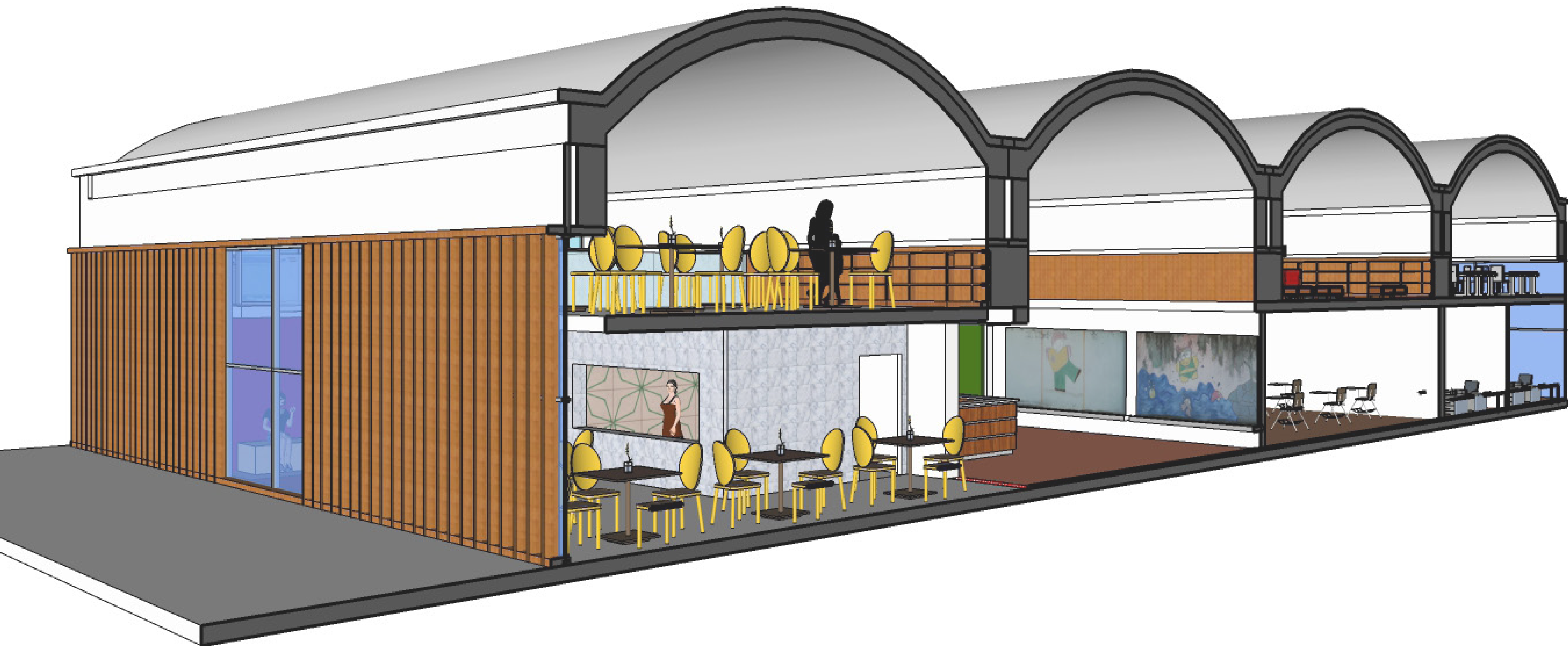



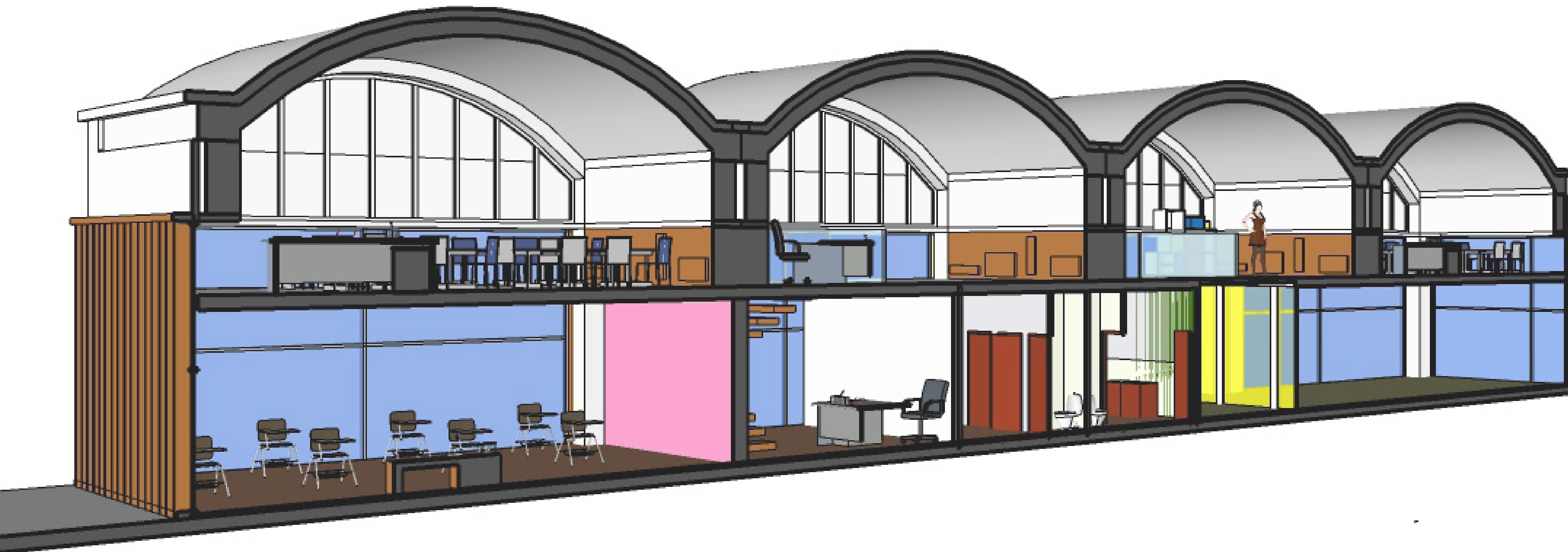





THANKS