

An aerial photograph of a city, likely Philadelphia, showing a dense urban core with a grid of streets and a river winding through it. The city is surrounded by green spaces and water bodies. The text is overlaid on the image.

P5

Architecture & Modernity  
Living Environment  
Urbansuburban  
Dwelling



- Inleiding
- Onderzoeksvraag
- Onderzoek
- Locatie
- Programma
- Ontwerp



Hoe zijn de functies wonen en mobiliteit op elkaar afgestemd, zowel in het centrum als in de woonwijken van Almere?

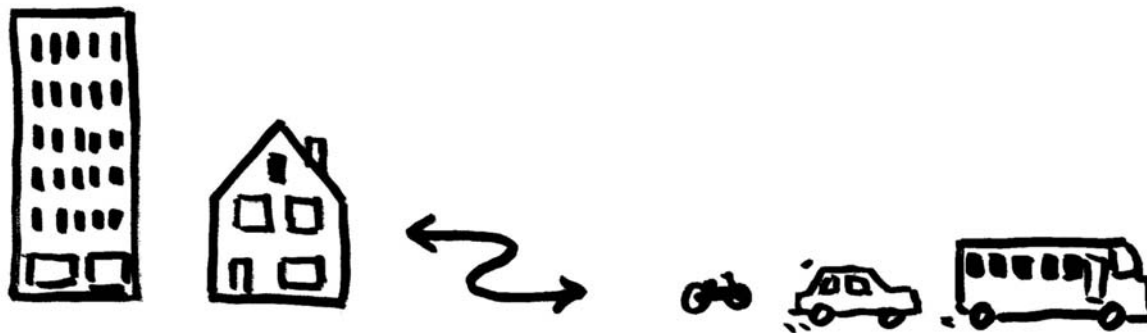



## Centrum

Onderzoek



## Buiten het Centrum







© Geert van der Wijk



wonen



winkels



opgehoogd maaiveld



parkeergarage  
busbaan/autobaan

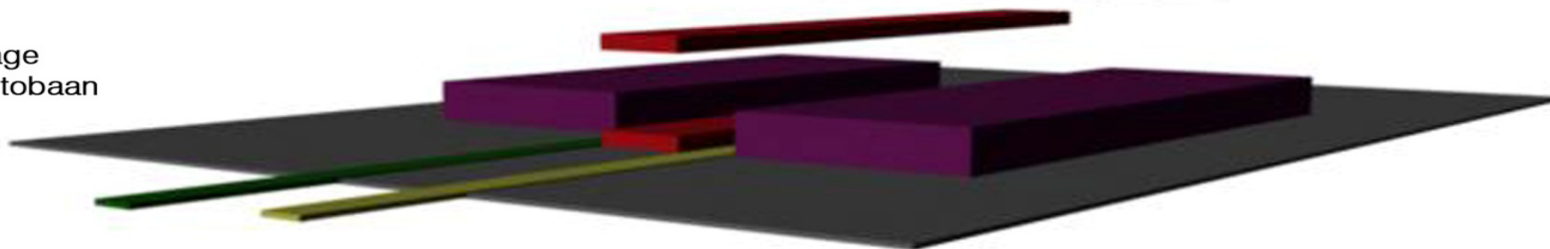

Autoweg onder de citadel

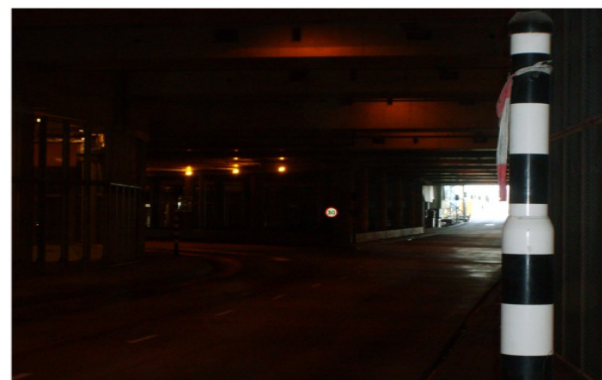

Busbaan onder citadel

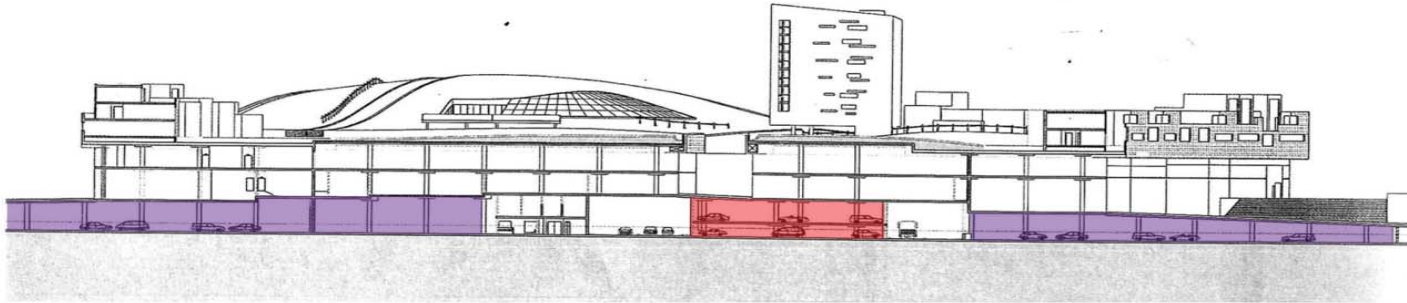

Doorsnede

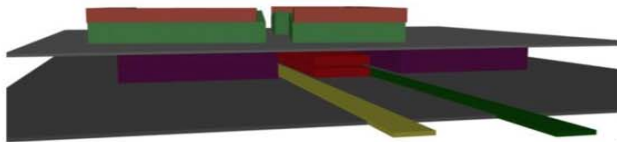

3D Citadel

- Prive parkeergarage
- Publieke Parkeergarage



Prive garage



licht toetreding



Hoge/lichte ruimte



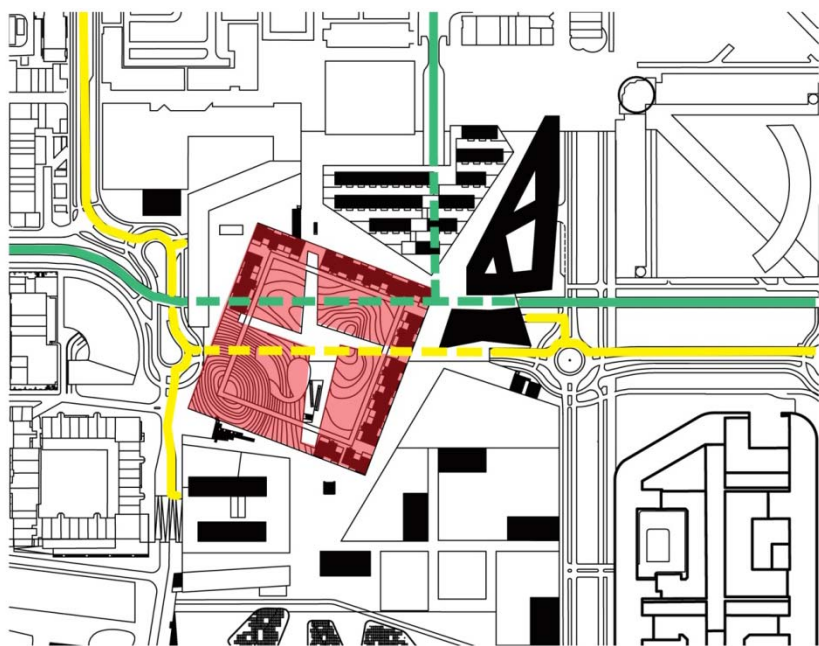

Huidige situatie

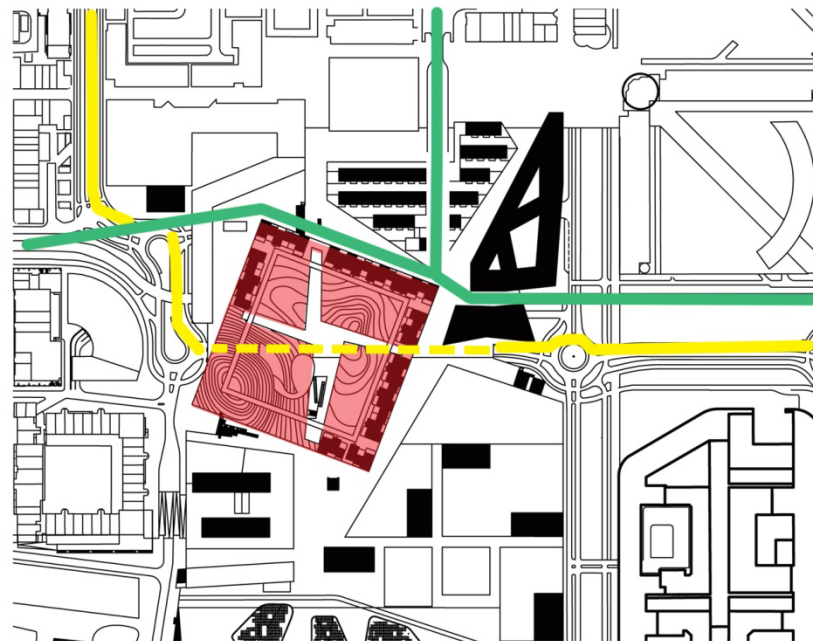

Voorstel



Maastrichtkwartier

Onderzoek

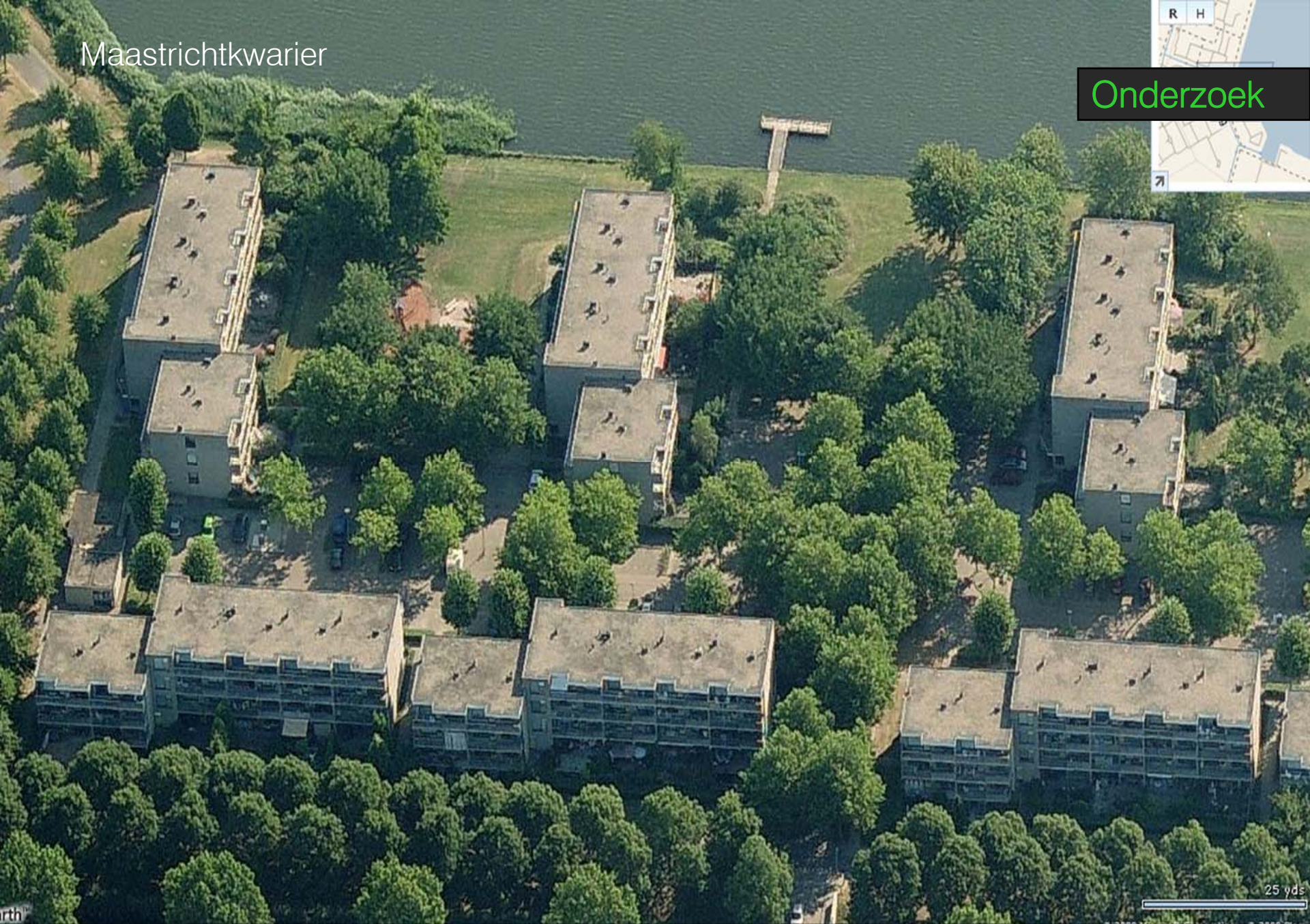
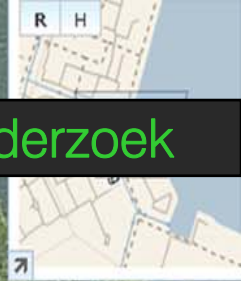

25 yds

Inleiding - Onderzoeksvraag - **Onderzoek** - Locatie - Programma - Ontwerp



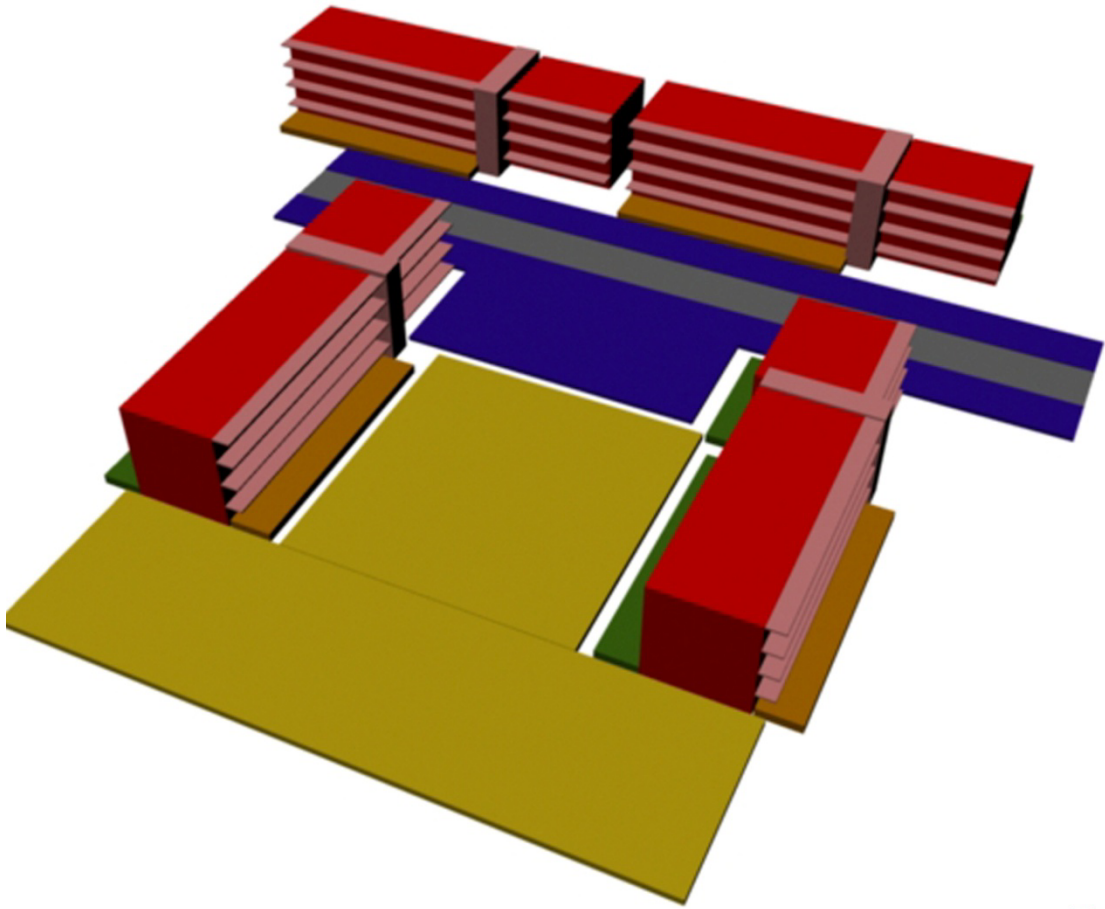



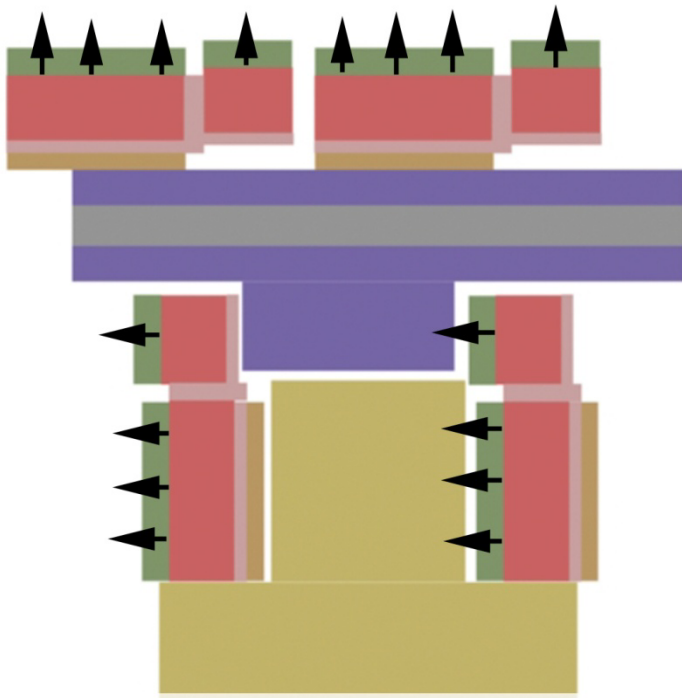

Huidige situatie

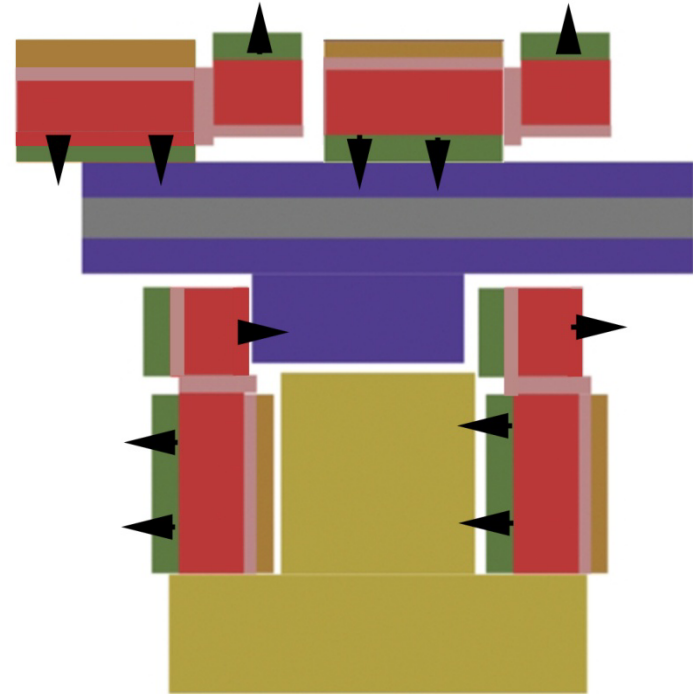

Nieuw voorstel

## Bevindingen

- Verkeer (gedeeltelijk) zichtbaar houden
- Variatie in de plint (niet alleen parkeren)
- Grote openbare ruimte werkt
- Woningen verschillend schakelen
- Lichttoetreding, grotere verdiepingsmaat en lichte materialen in de parkeergarage
- Directe ontsluiting woning-parkeren.





Locatie



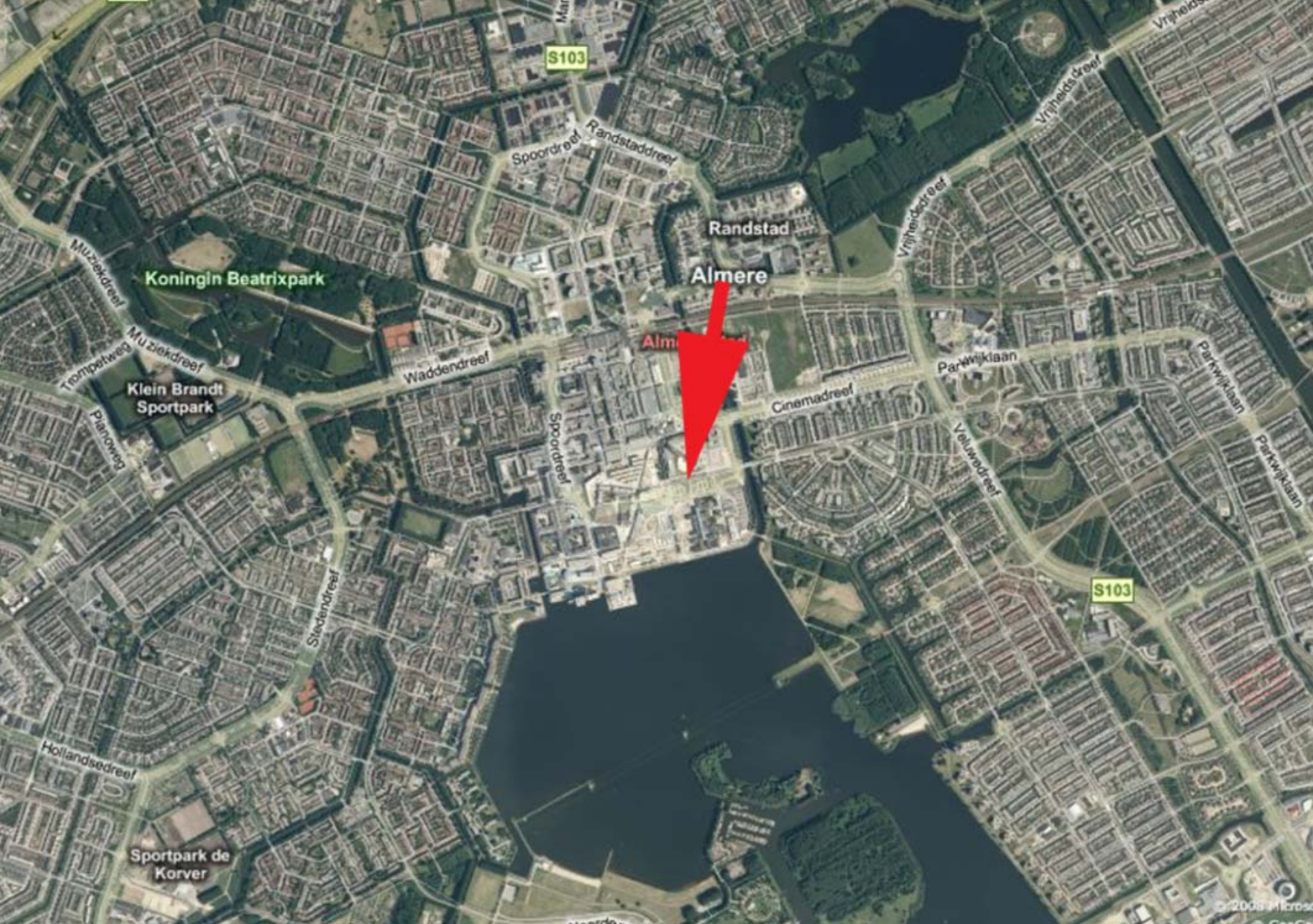

Inleiding - Onderzoeksvraag - Onderzoek - **Locatie** - Programma - Ontwerp





Flevo-ziekenhuis



Stadhuis



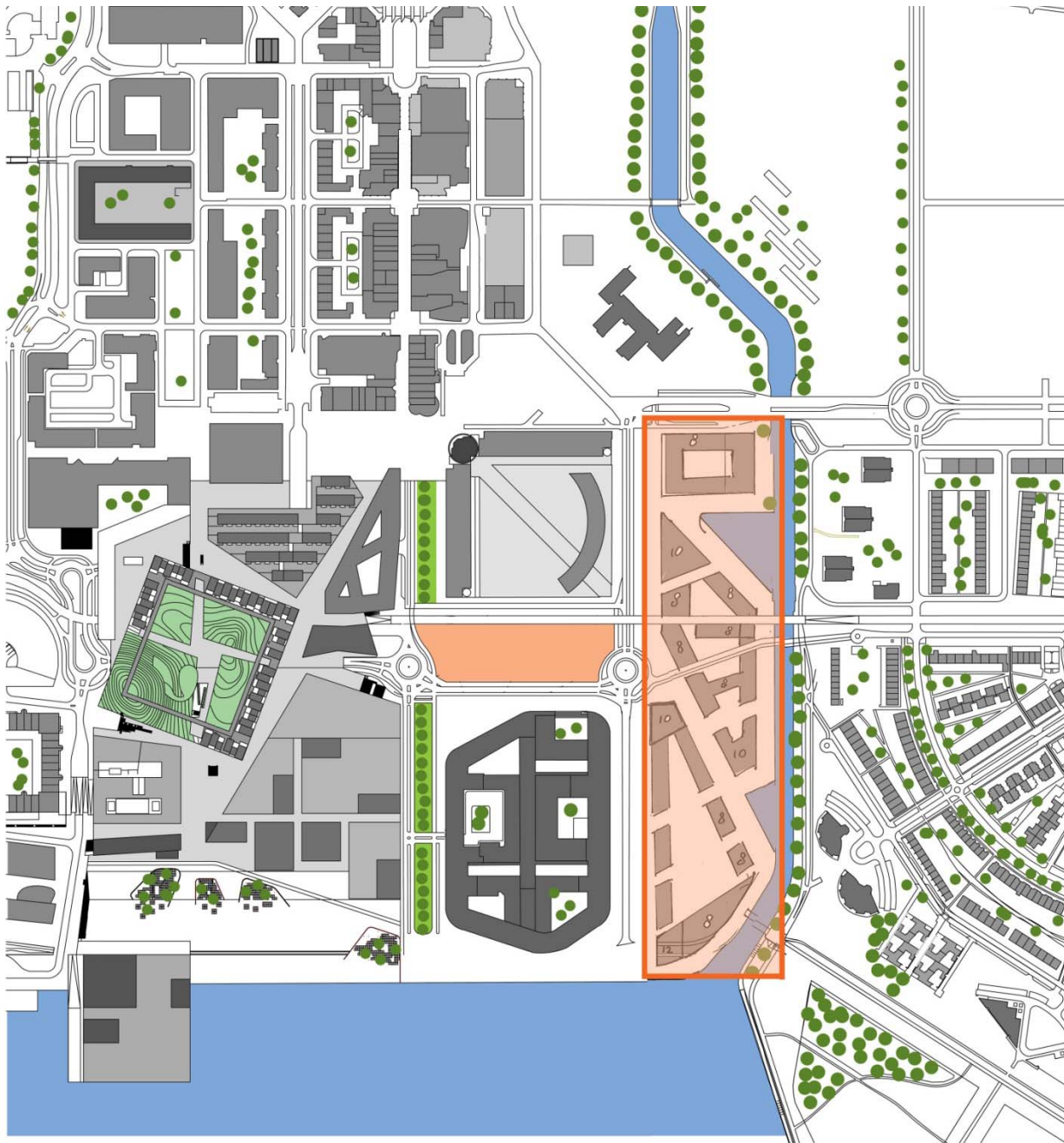



# Busbaan





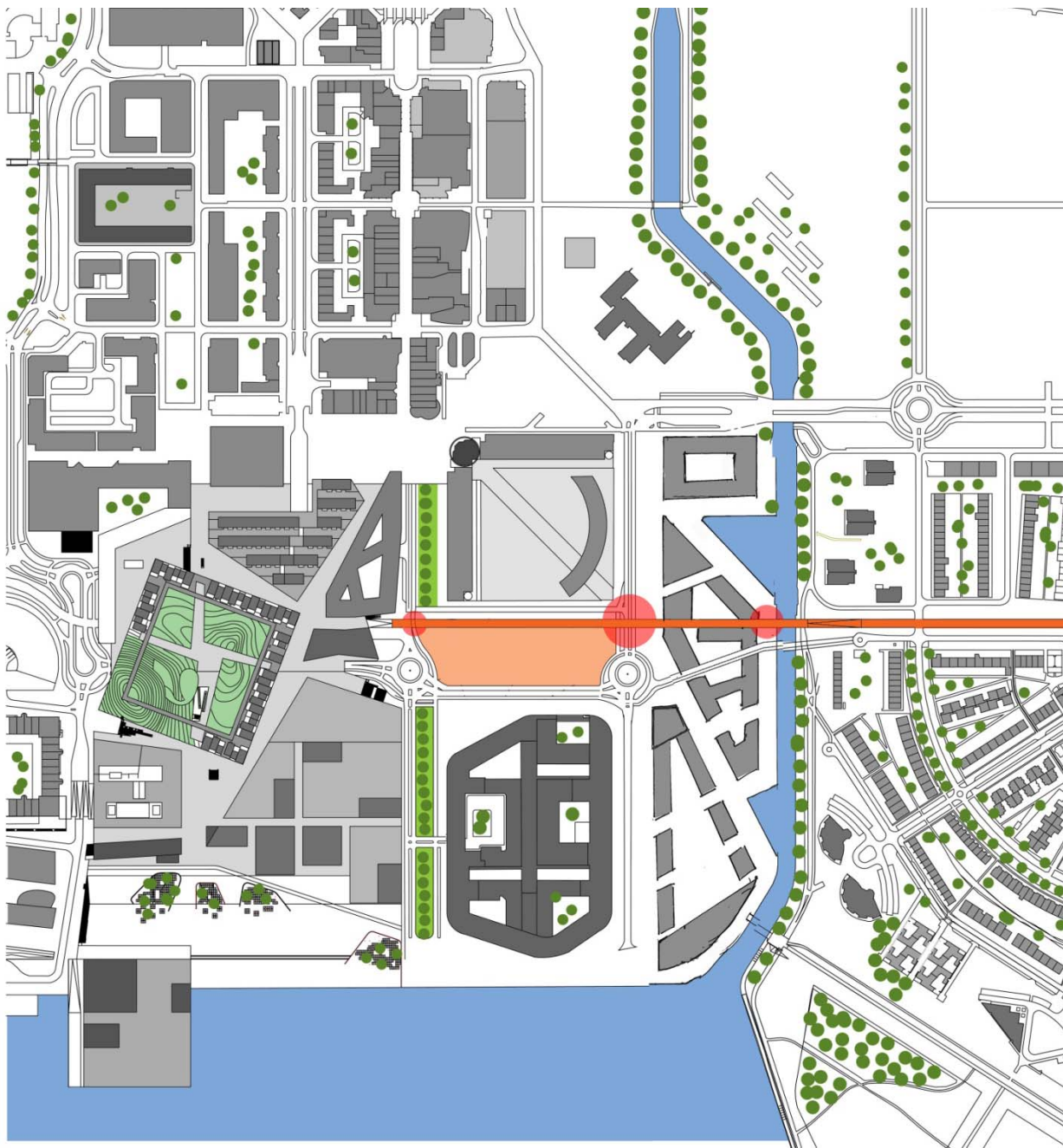

Knelpunten

 Knelpunt

Welke doelgroep of functie zorgt voor meer  
levendigheid in de stad?

Programma





- HvA
- Studentenwoningen
- Winkeltjes / ateliers
- Eetgelegenheid
- Parkeergarage
- Fietsenstalling
- Bushalte
- Sportgelegenheid

# Het Ontwerp



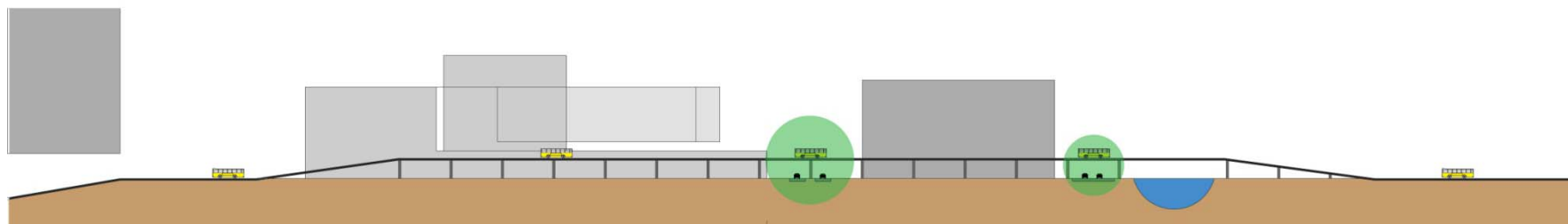
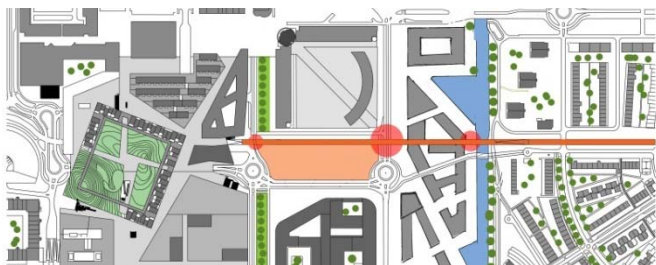

Locatie

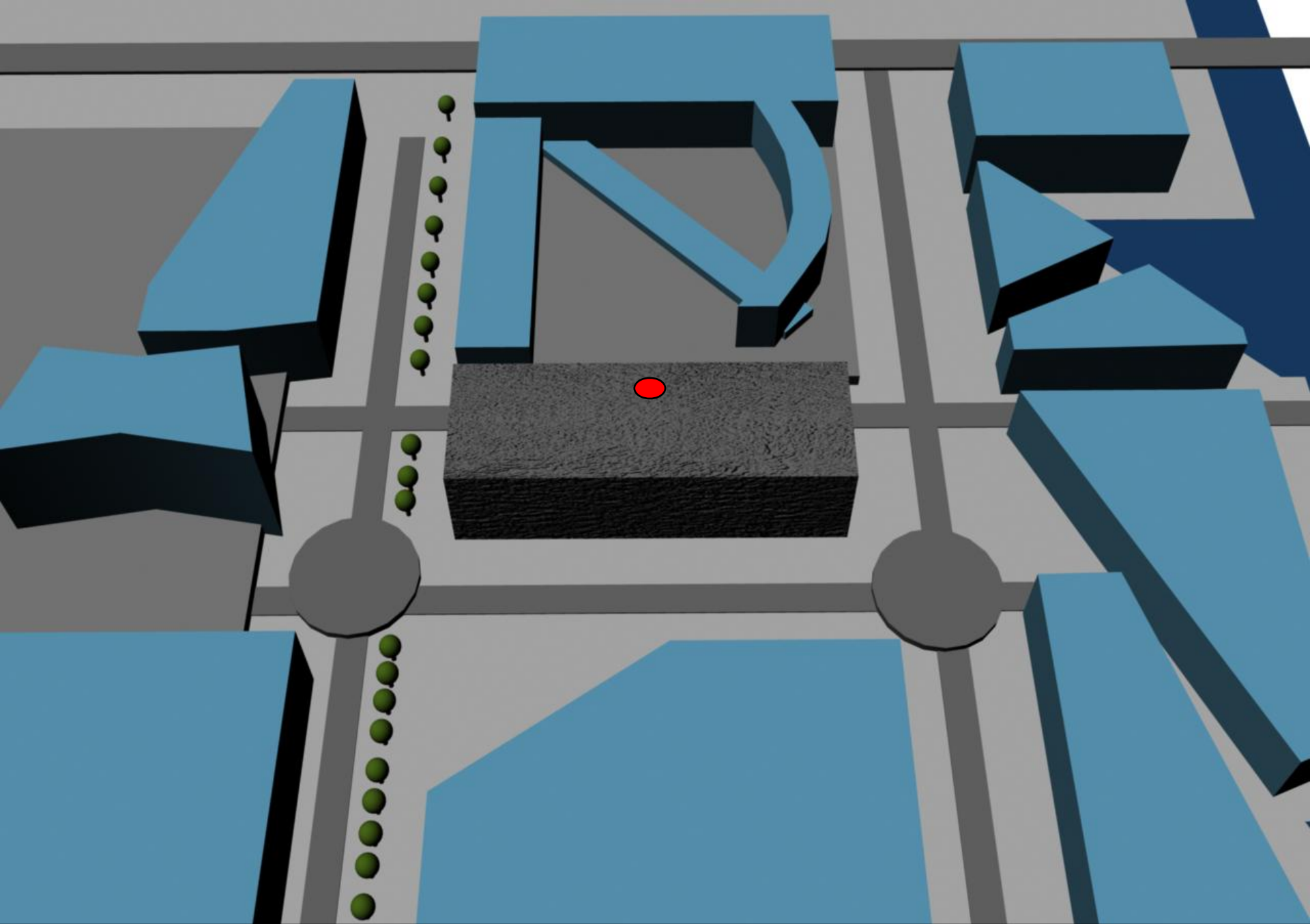



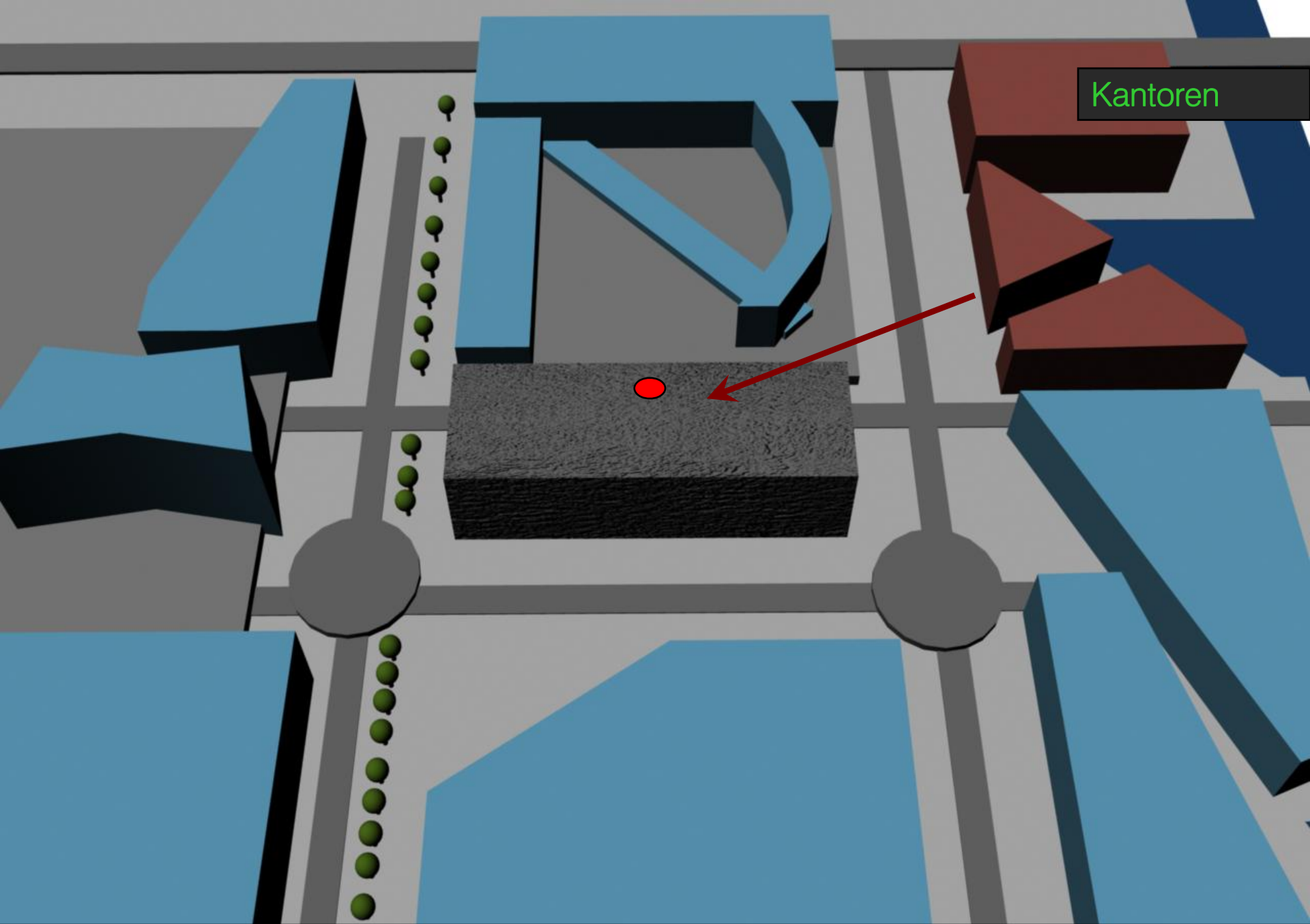

Kantoren



Ziekenhuis



Concept

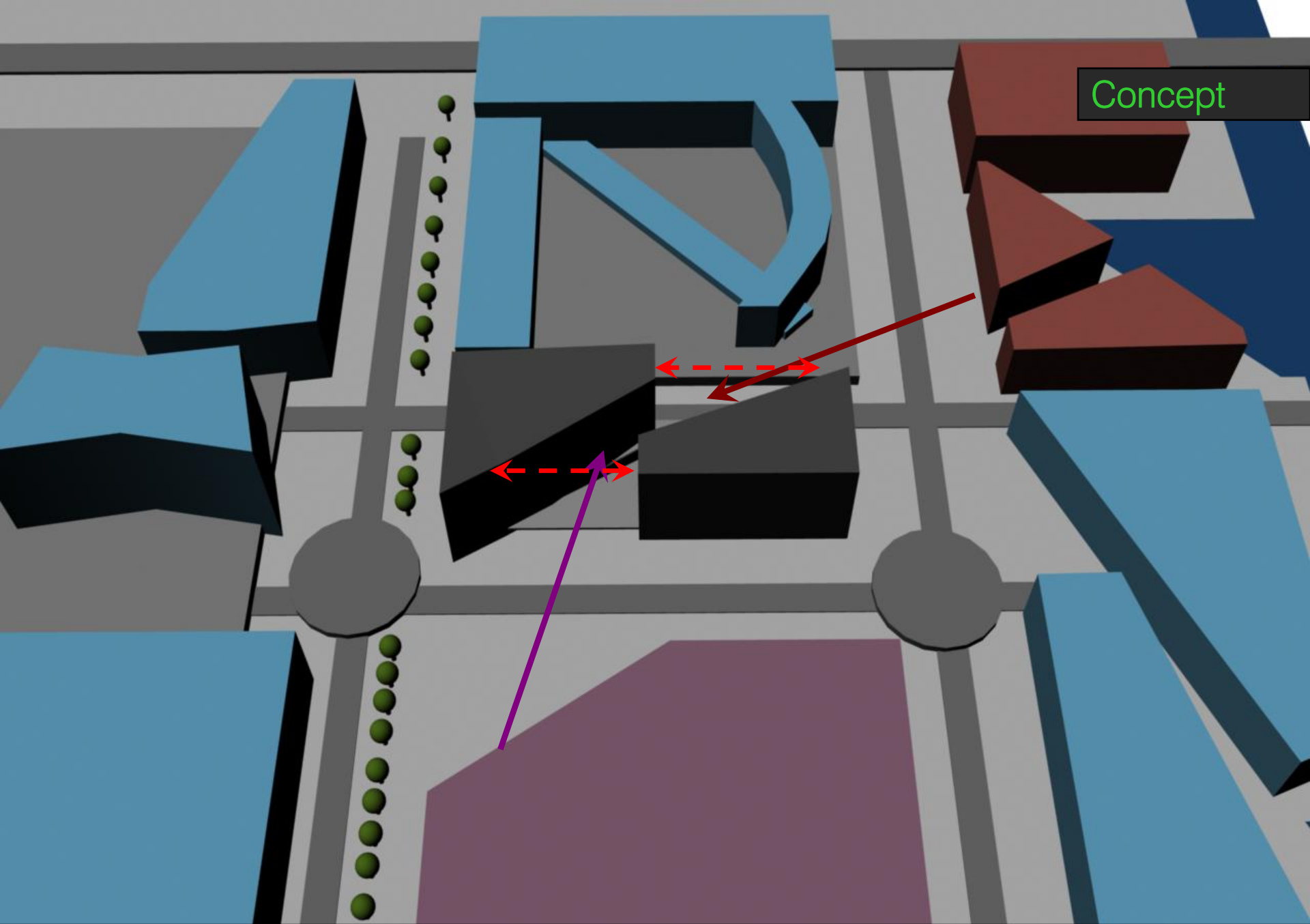

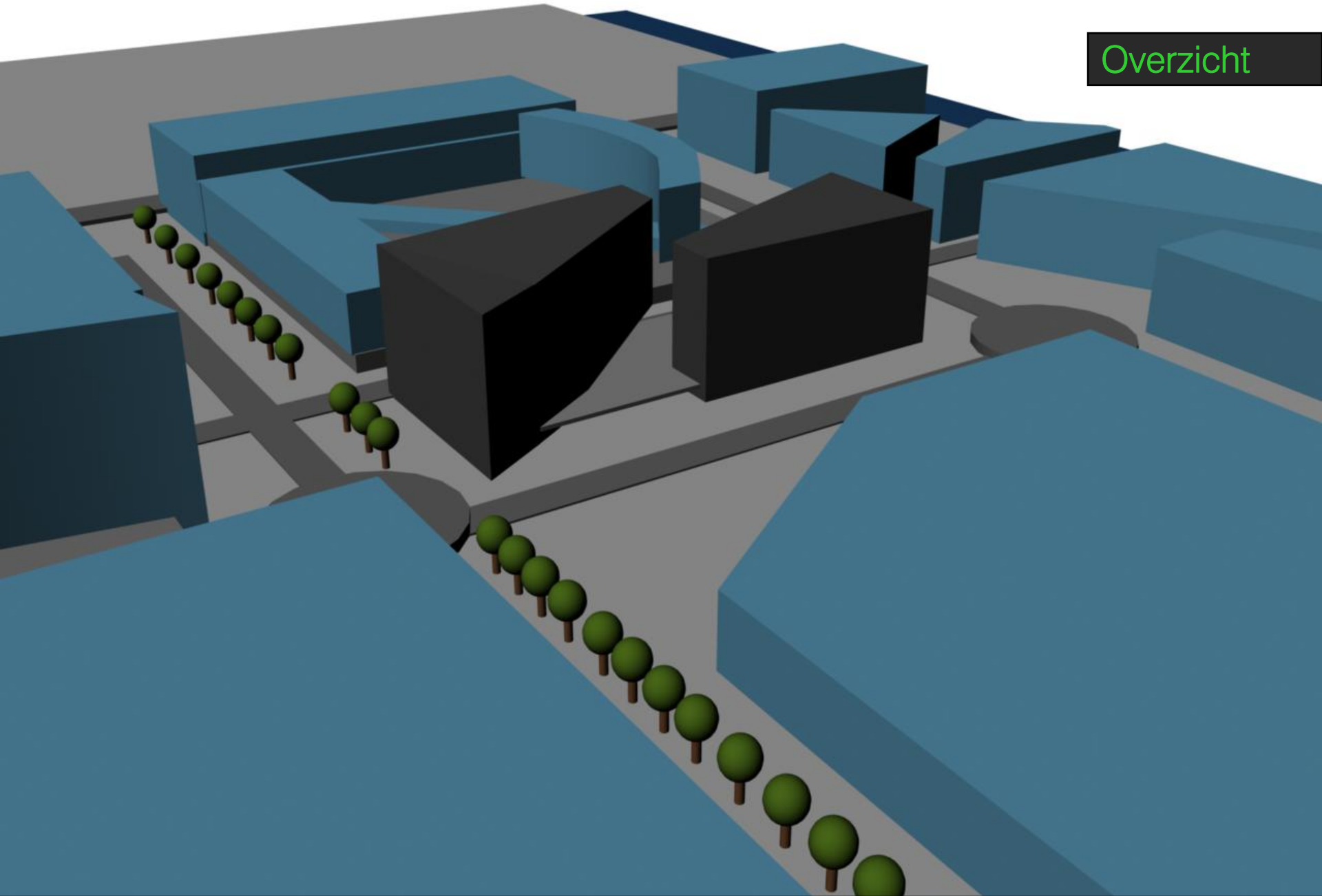



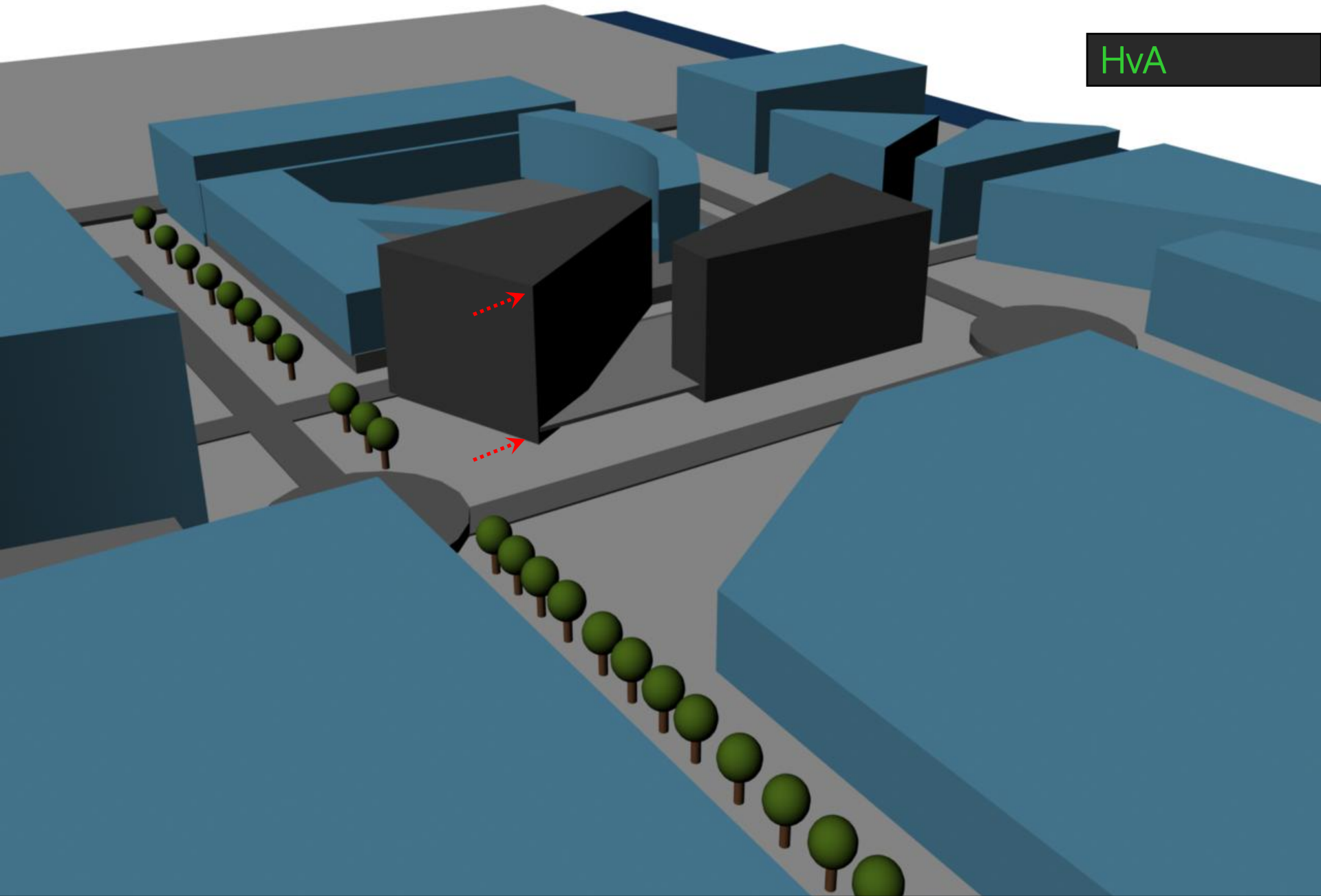

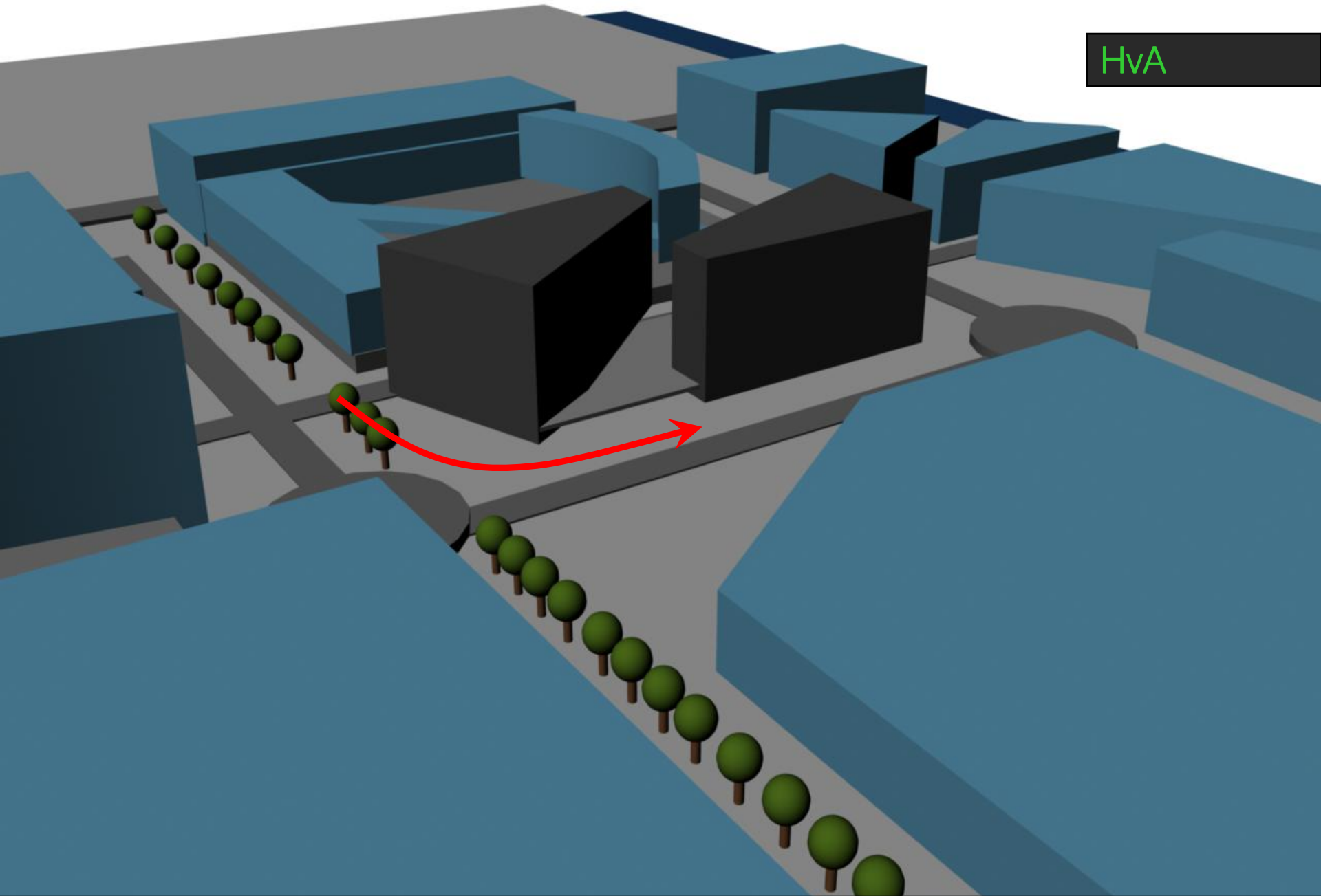

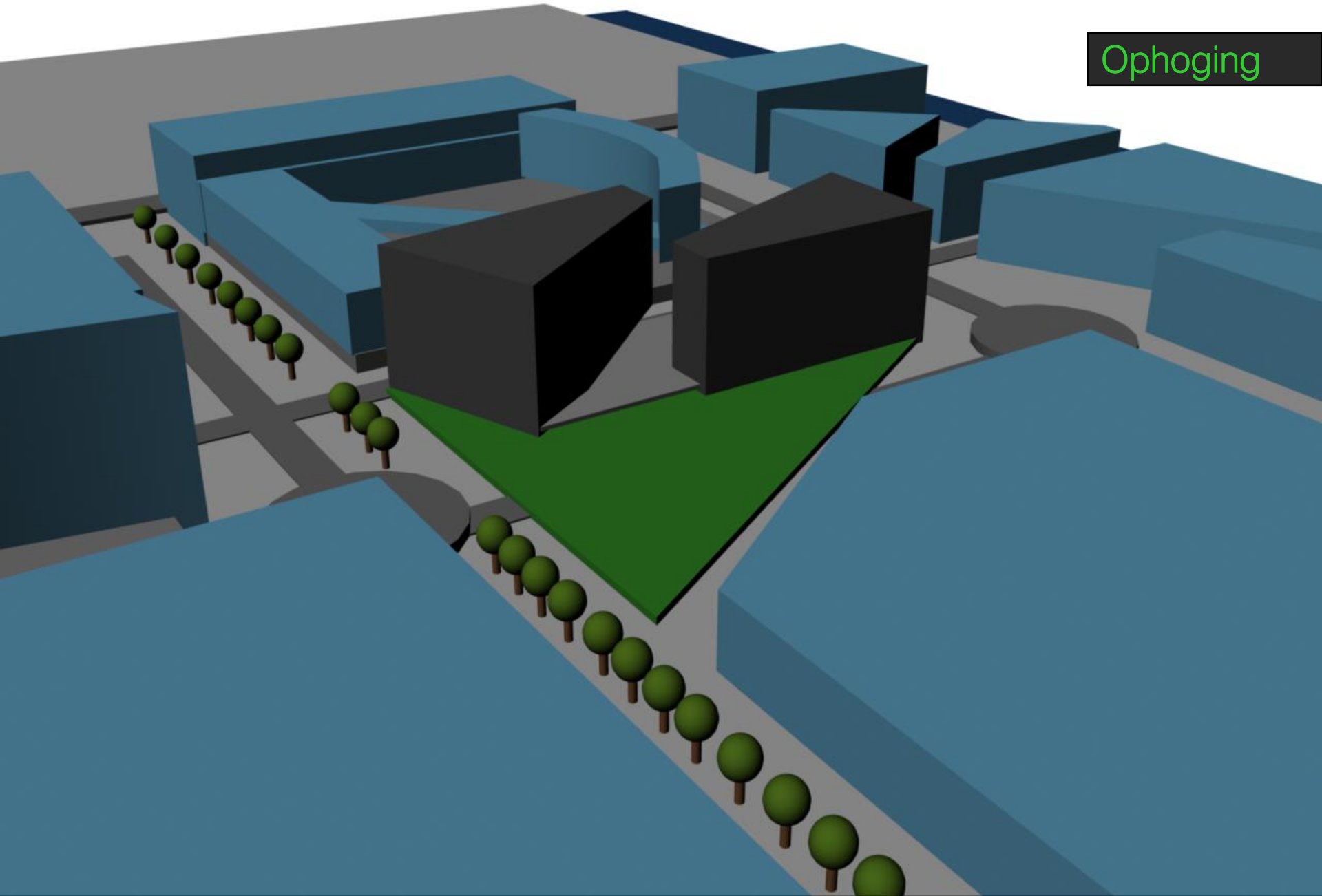



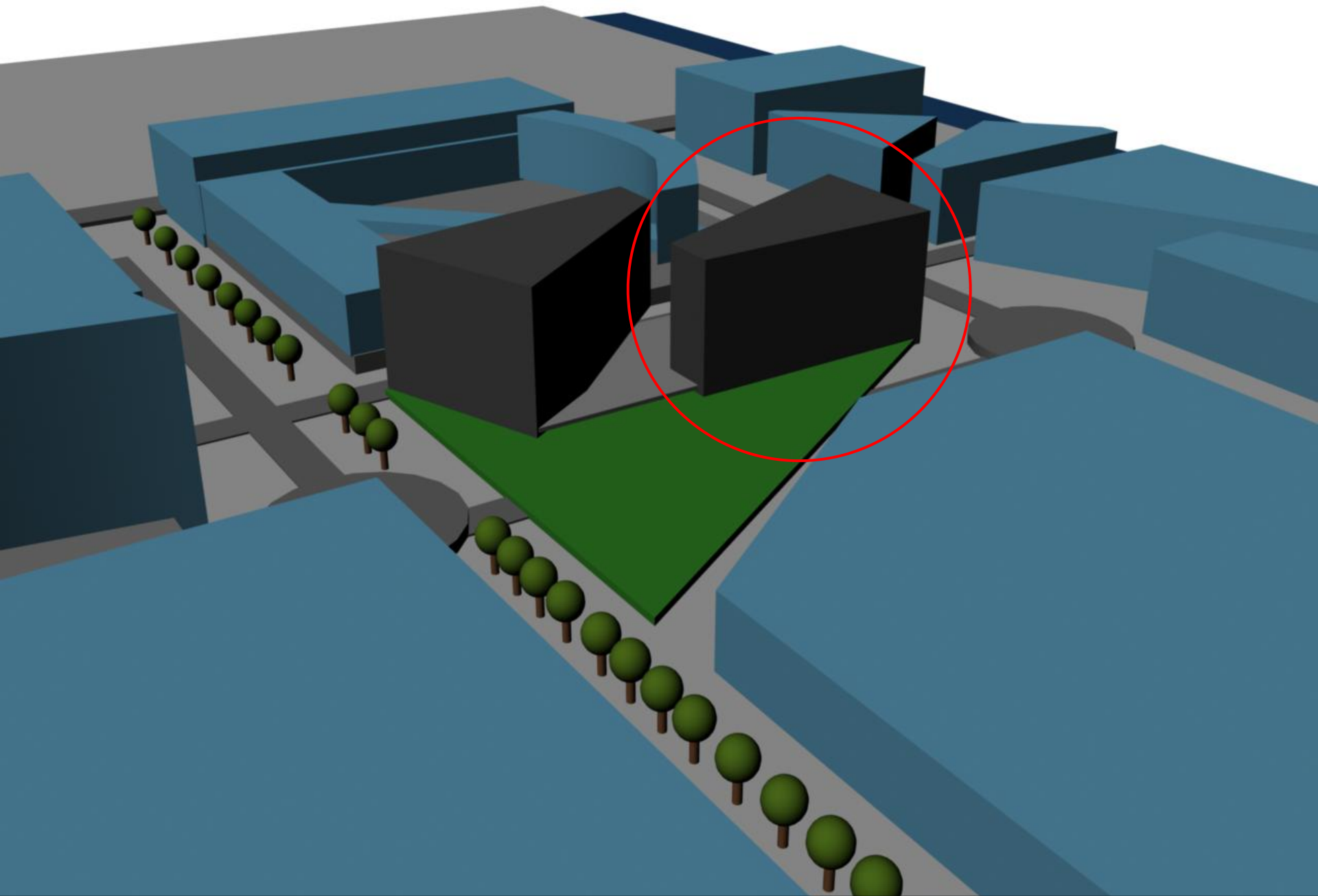

- Verschillende type studentenwoningen
  - Zelfstandige woningen
  - Woningen voor 2 personen
  - Groepswoningen
- Eetgelegenheid
- Sportgelegenheid
- Fietsenstalling
- Semi-openbare ruimte (alleen voor de bewoners)

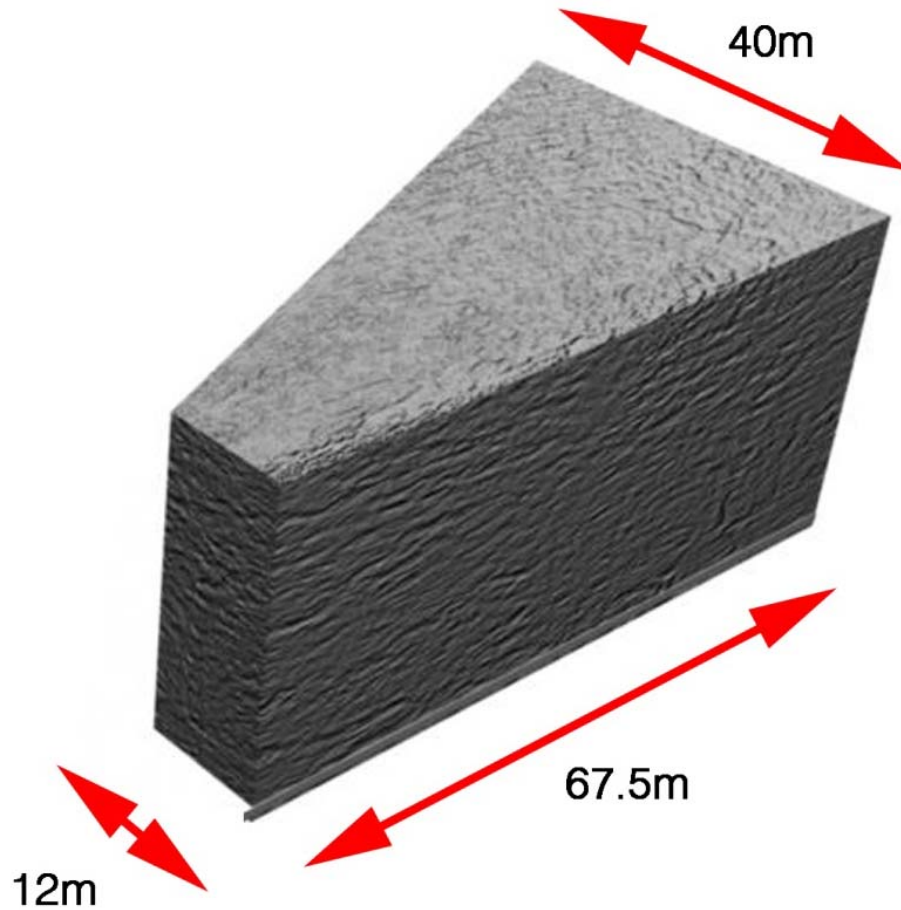



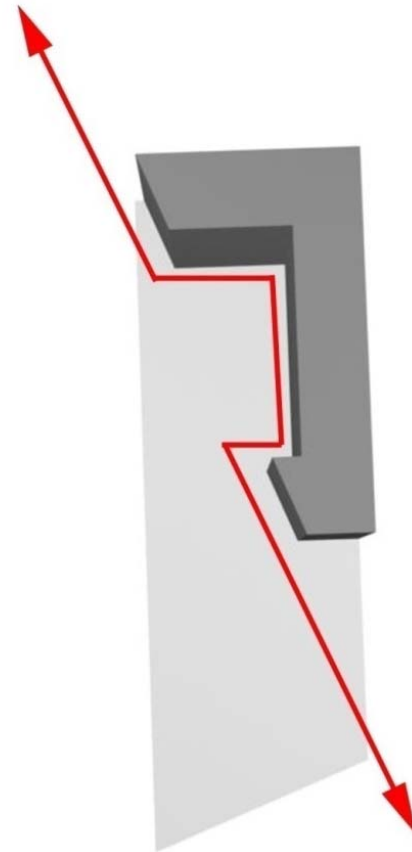
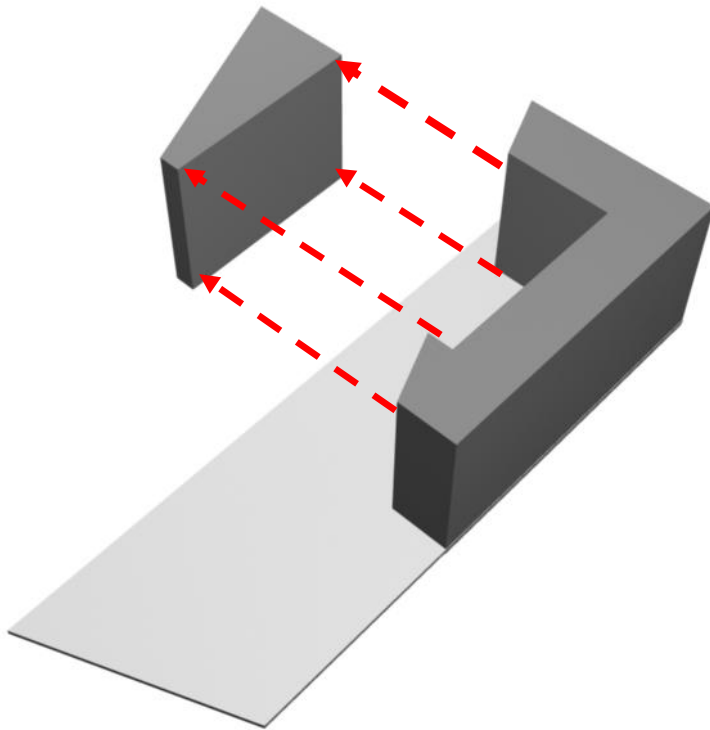

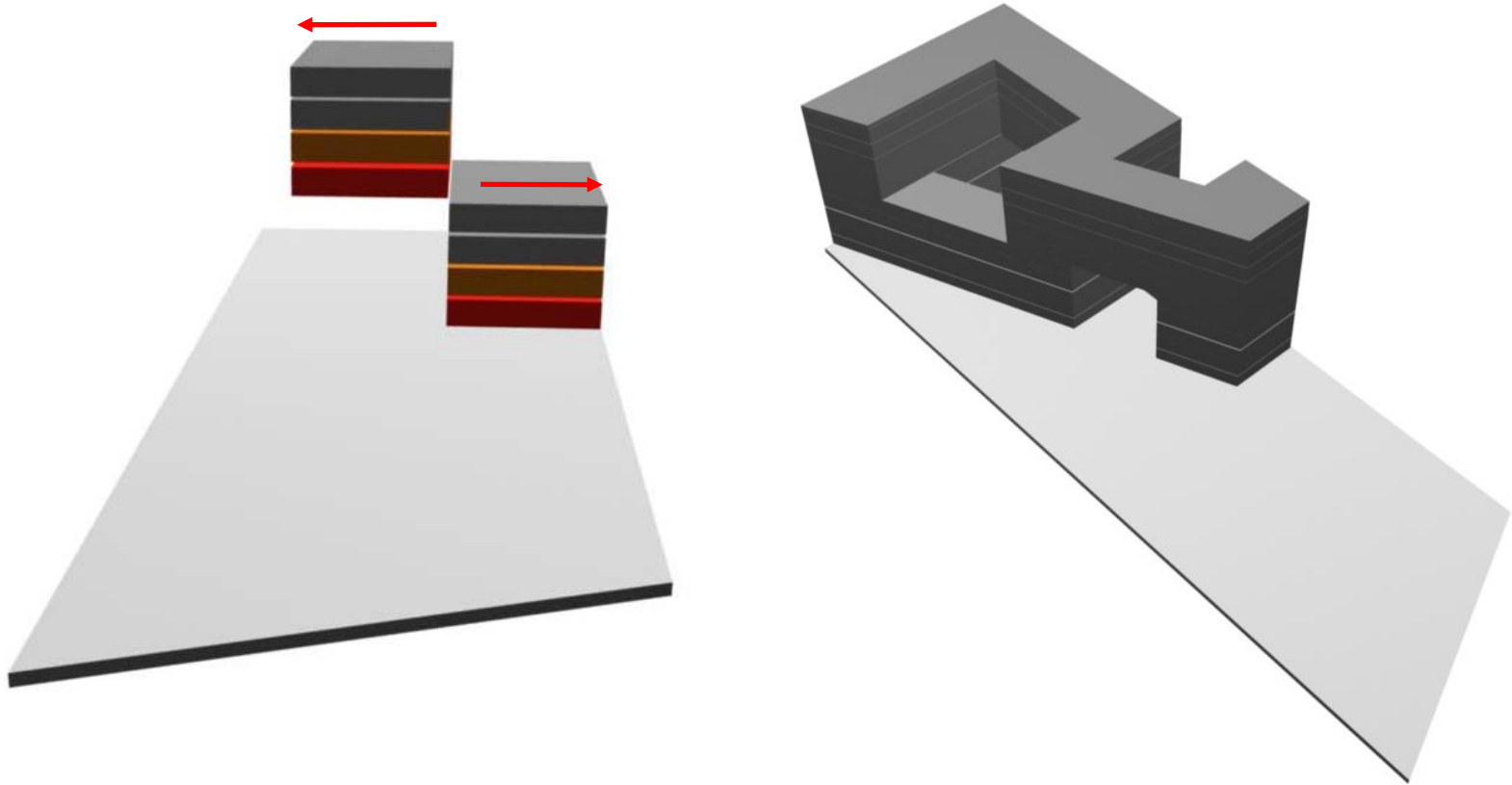

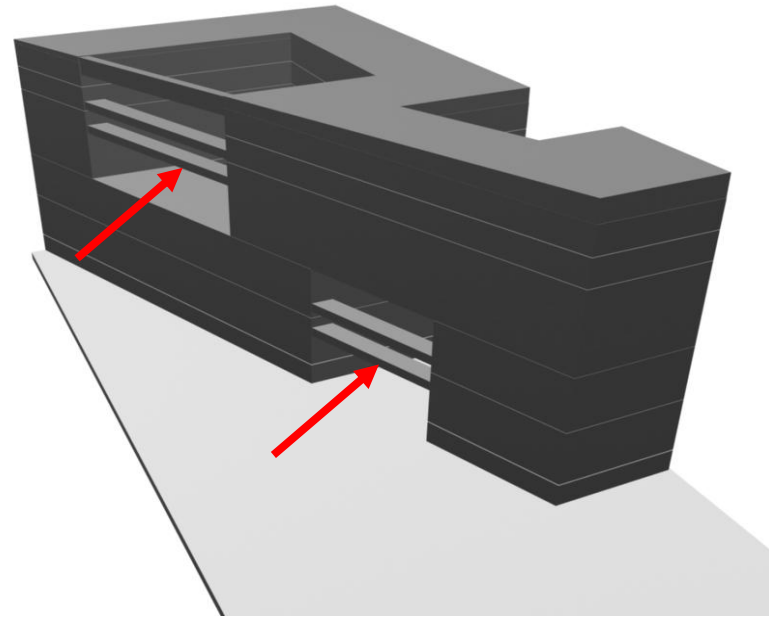
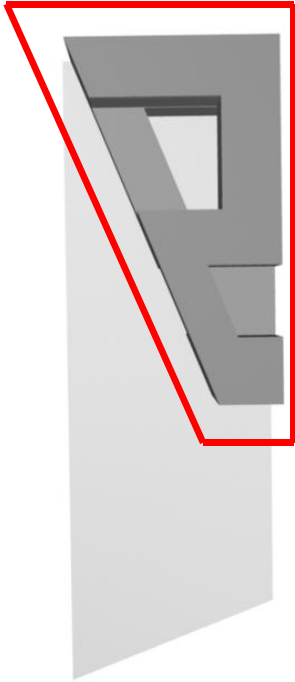



Openruimte

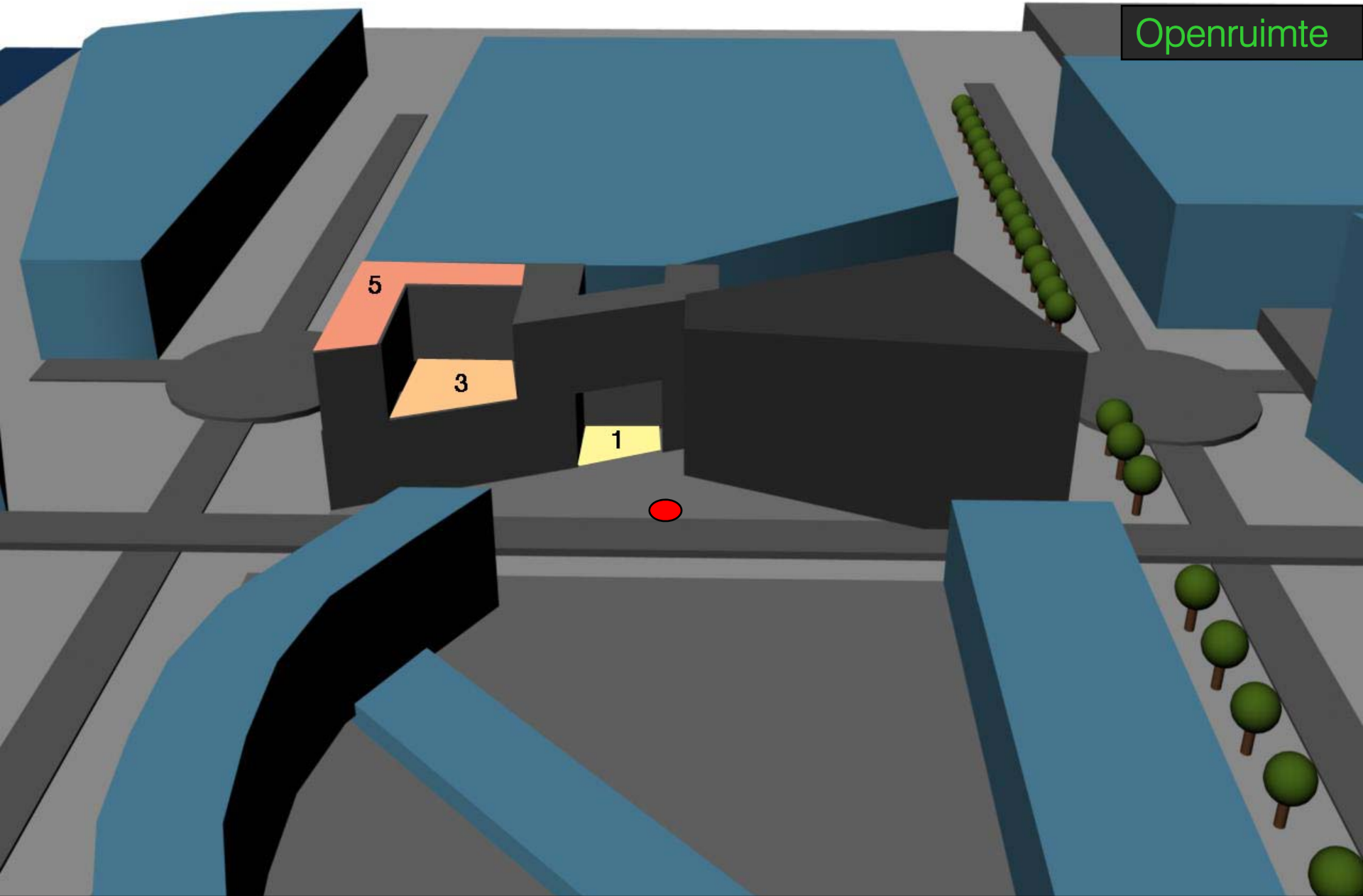

Openruimte

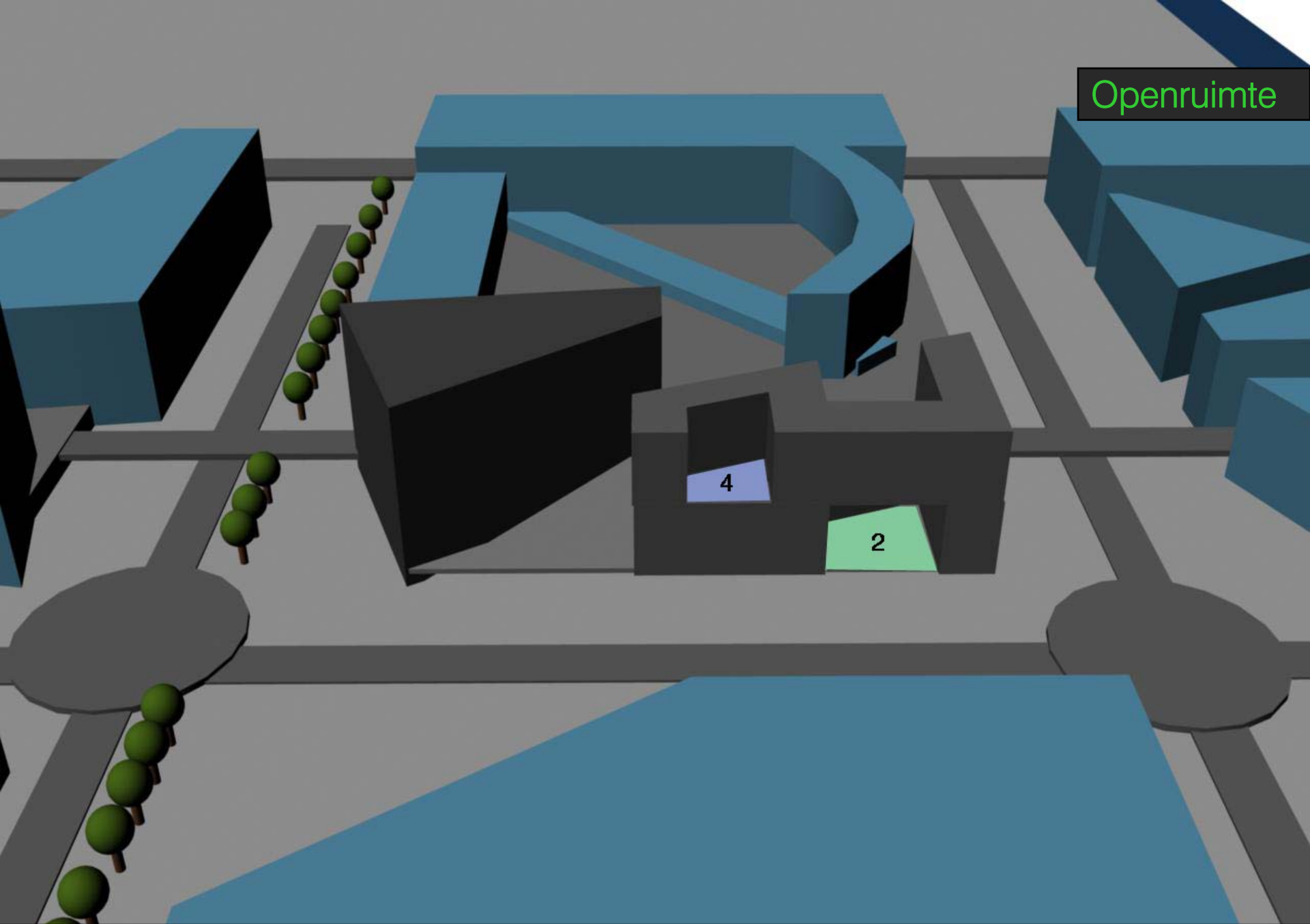

# Gevels/materiaal



'afgesneden' gevel

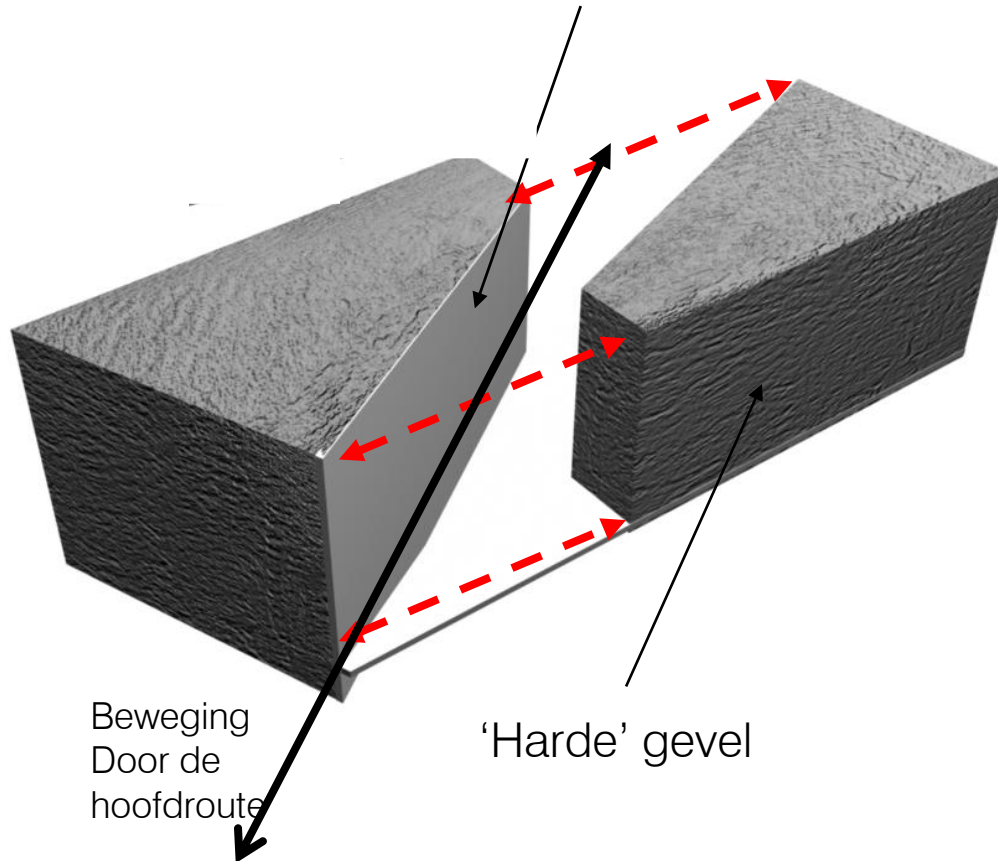

Beweging  
Door de  
hoofdroute

'Harde' gevel

# Harde "buitengevel"

Gevel

## CONSTRUCTION OF THE RVF

- 1 Load bearing wall
- 2 Insulation
- 3 Ventilation space
- 4 Facade panel
- 5 Al. face substructure

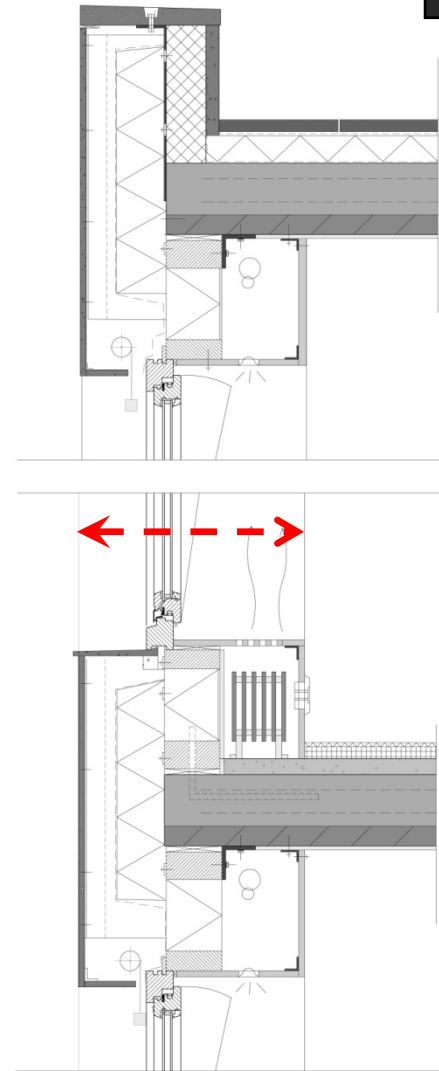
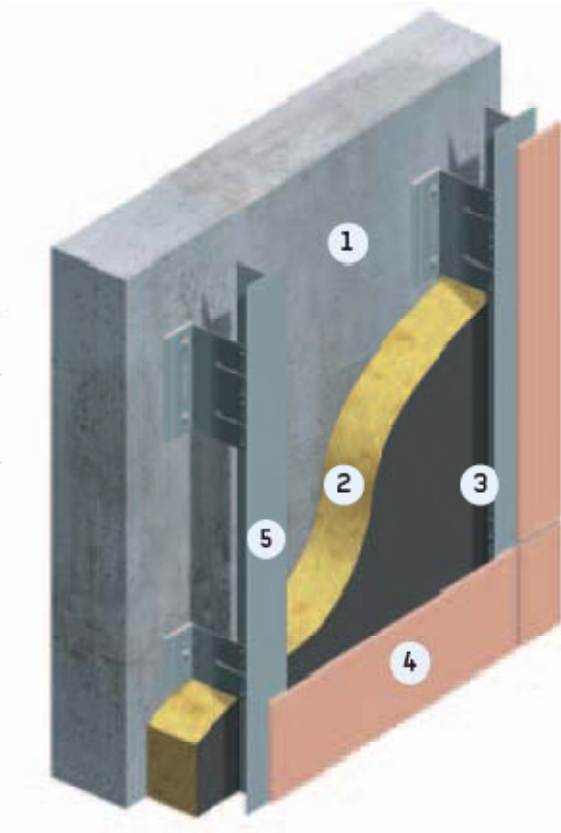

# Afgesneden gevel

Gevel

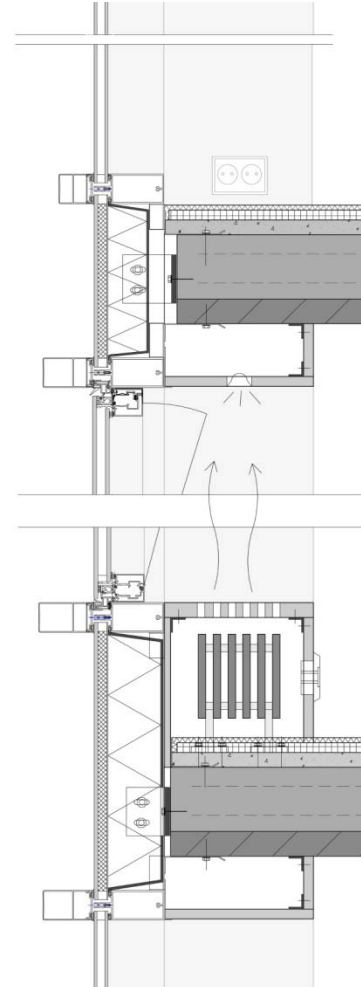

Ontwerp

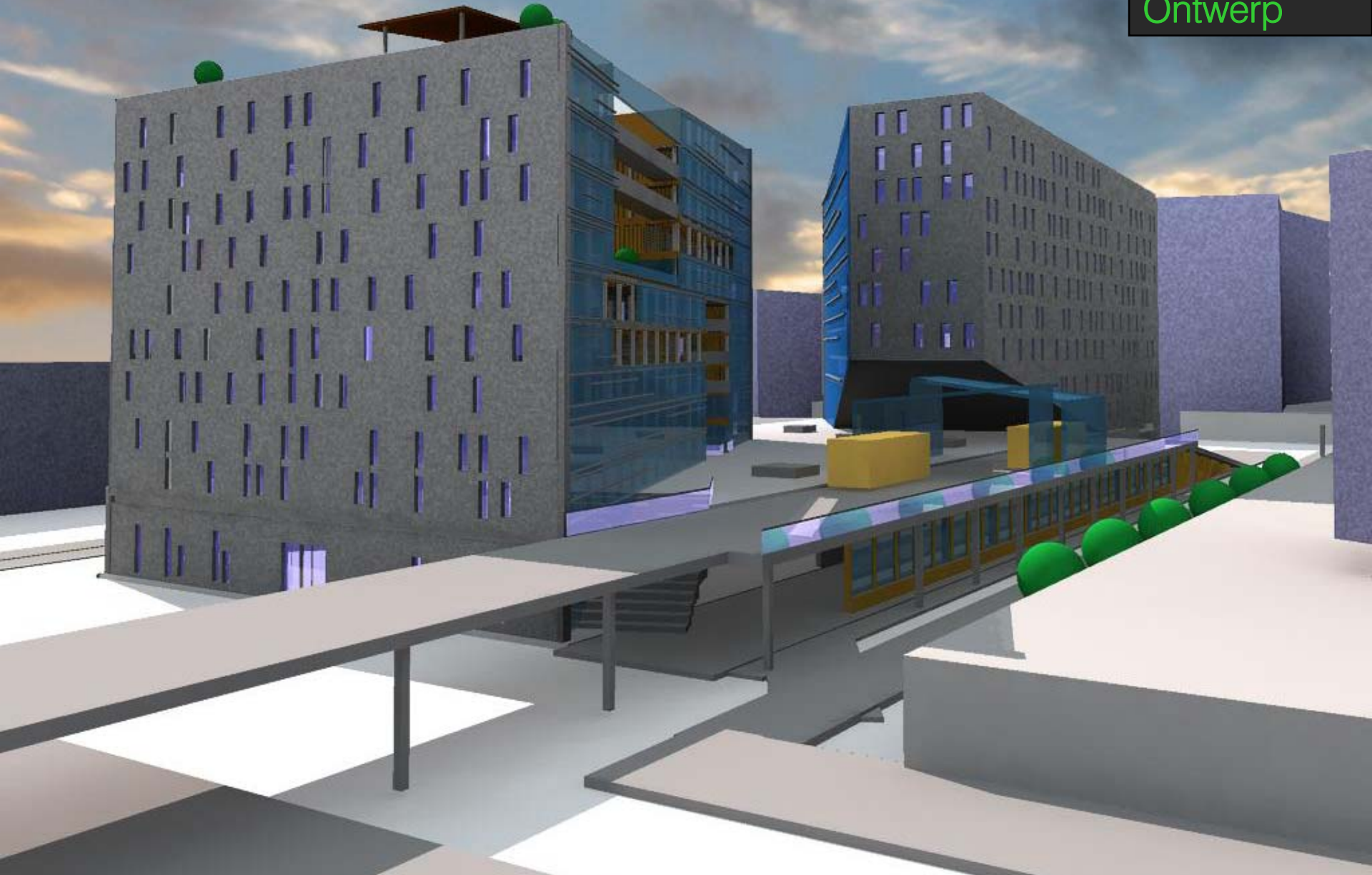



# Gevels rond de openruimtes

Openruimte

Hout “techwood” is een duurzaam, ecologisch verantwoord en herbruikbaar houtcomposiet dat weinig onderhoud vergt.

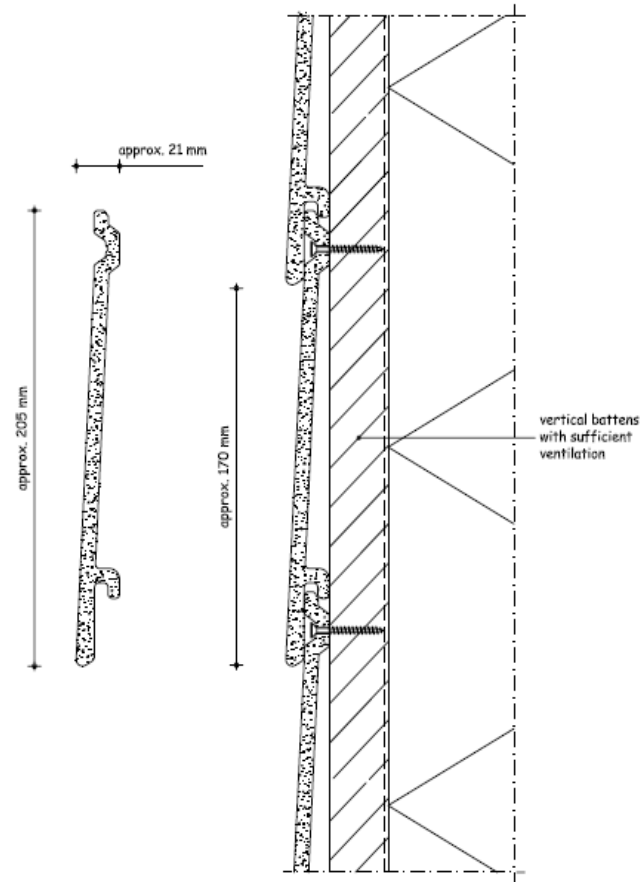



# Verhoogd Maaiveld

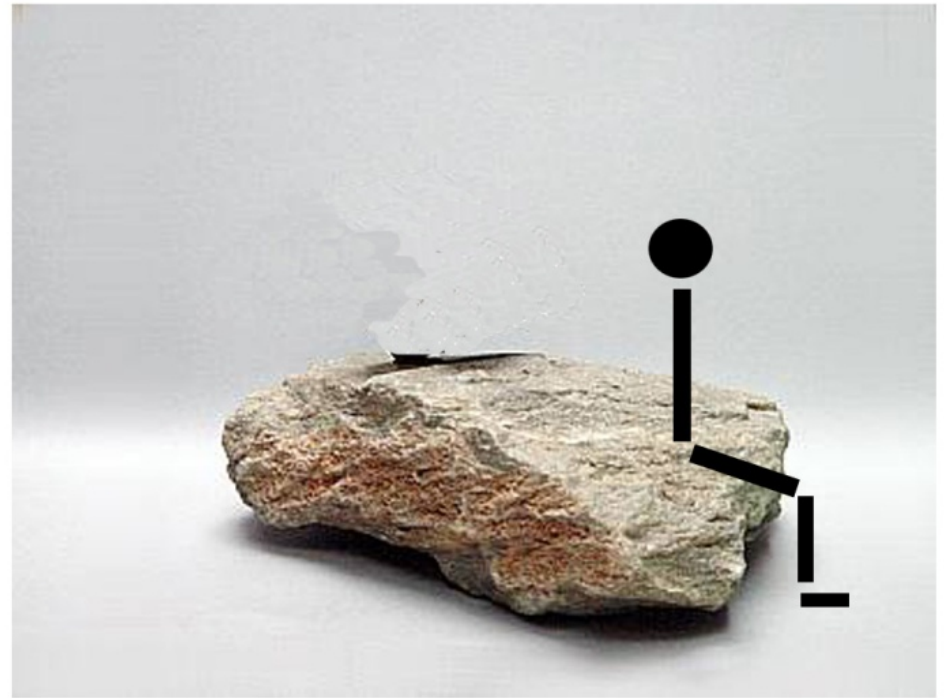
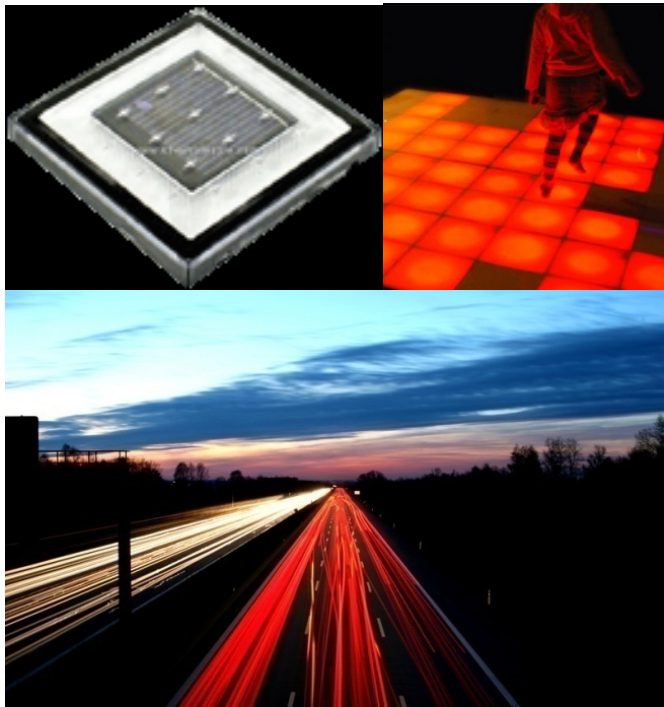



Inleiding - Onderzoeksvraag - Onderzoek – Locatie - Programma - **Ontwerp**



# Route in Beeld

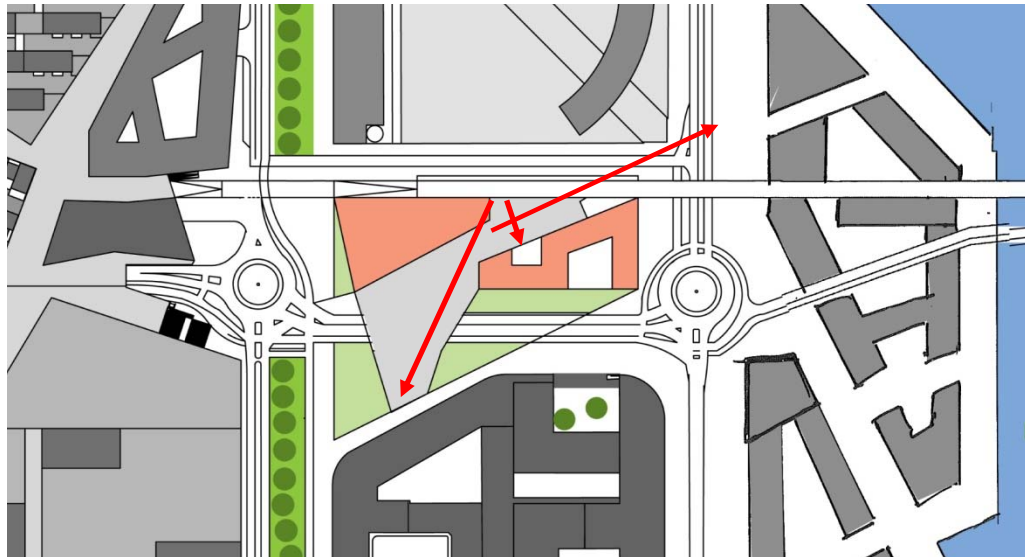

Kantoren





# Ziekenhuis



Ontsluiting

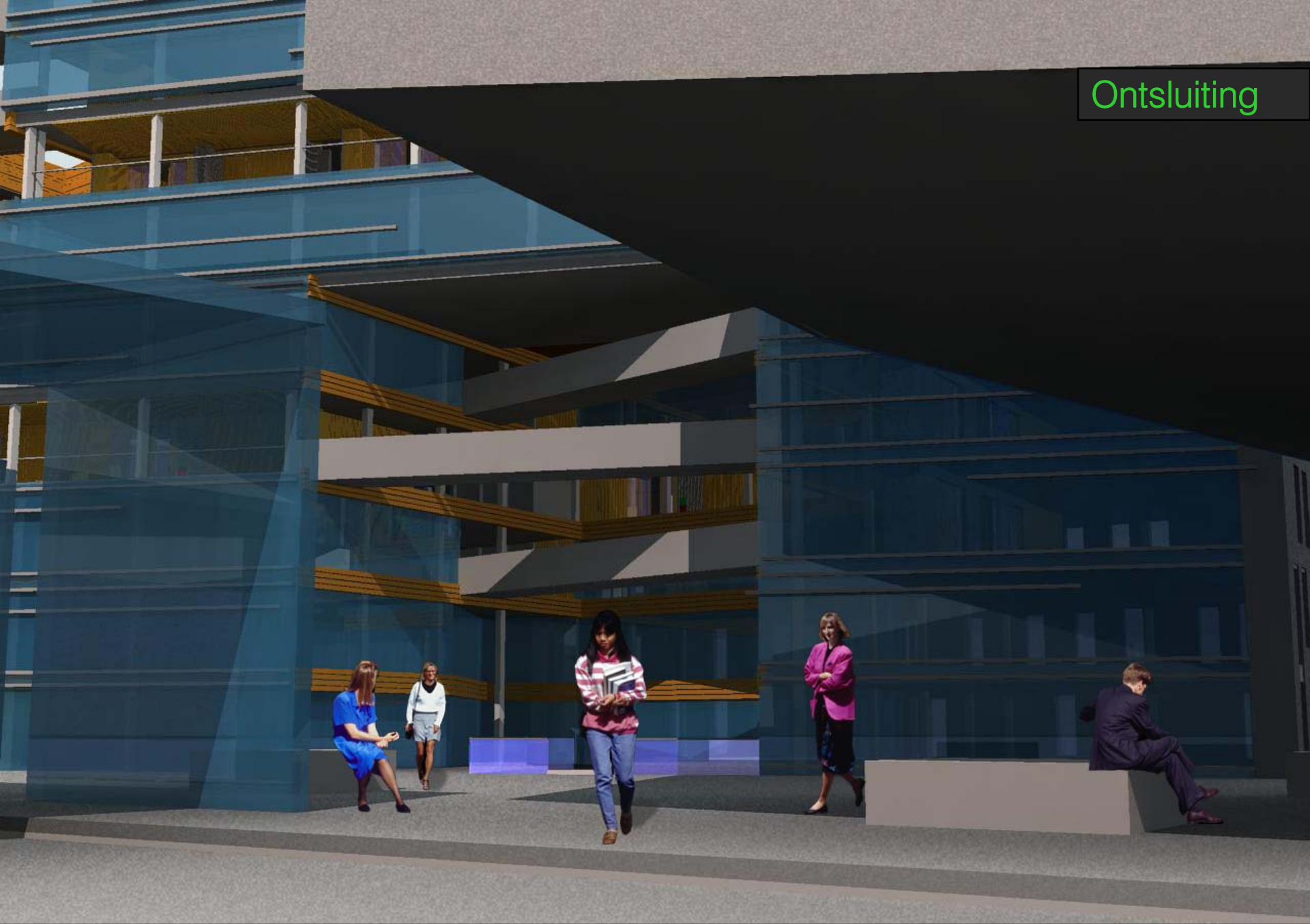

Inleiding - Onderzoeksvraag - Onderzoek - Locatie - Programma - **Ontwerp**



## Zichtlijn in beeld

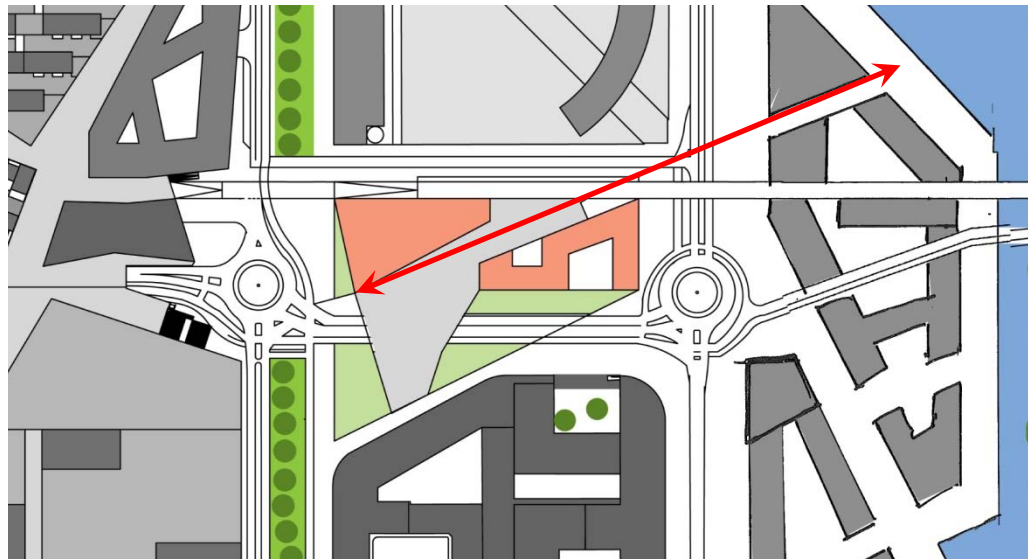



Ontwerp

Inleiding - Onderzoeksvraag - Onderzoek - Locatie - Programma - **Ontwerp**

An architectural rendering of a modern building complex. The scene is dominated by large, dark, textured rectangular volumes that form a courtyard. A person with long dark hair, wearing a white long-sleeved shirt and dark pants, is walking away from the viewer down a bright, white path that leads towards the buildings. The buildings in the background are multi-story, with a mix of grey and blue facades, and some windows are illuminated. The sky is a clear blue with a few wispy clouds. The overall aesthetic is clean and minimalist.

Ontwerp



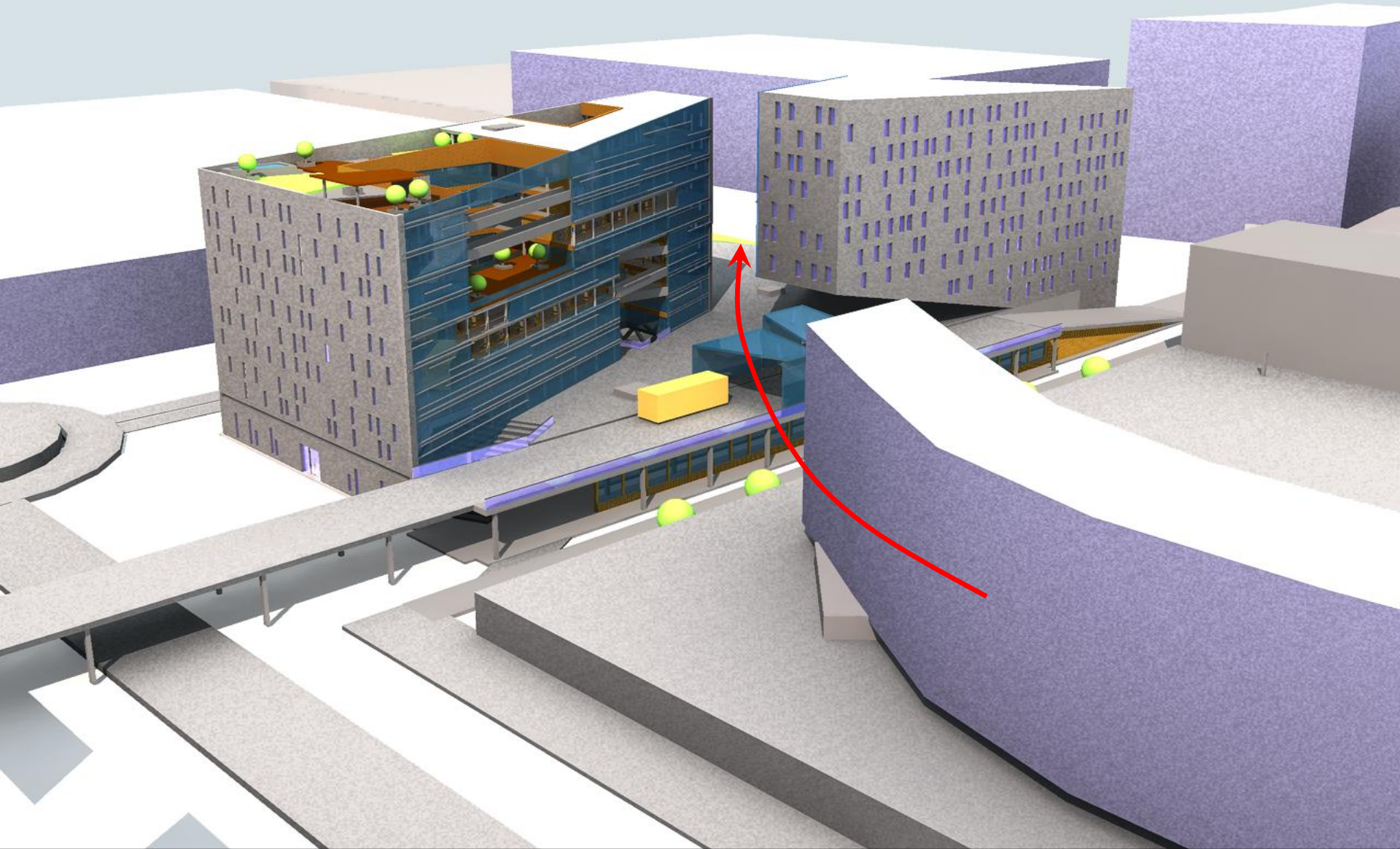



Constructie

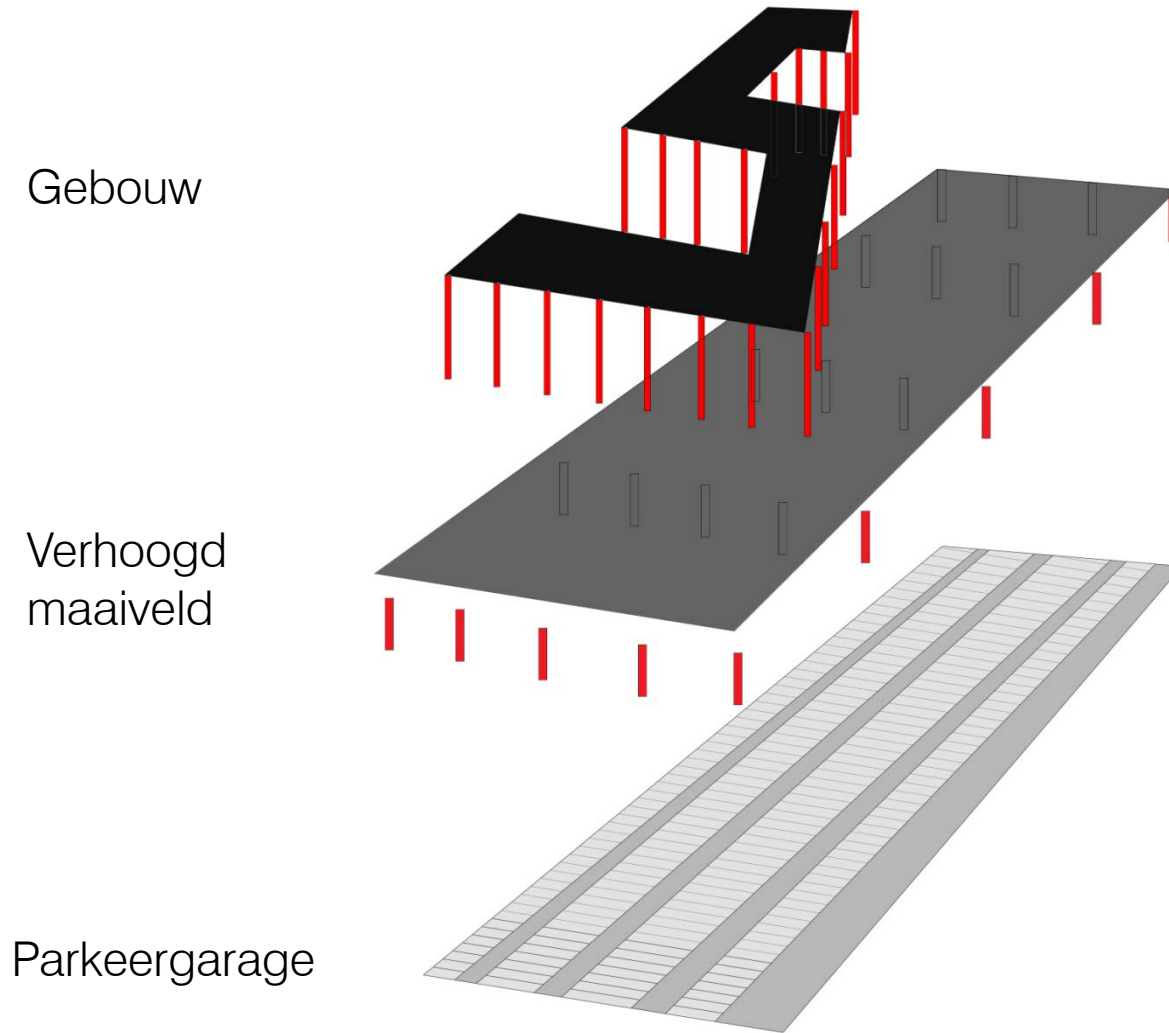

Gebouw

Verhoogd  
maaiveld

Parkeergarage

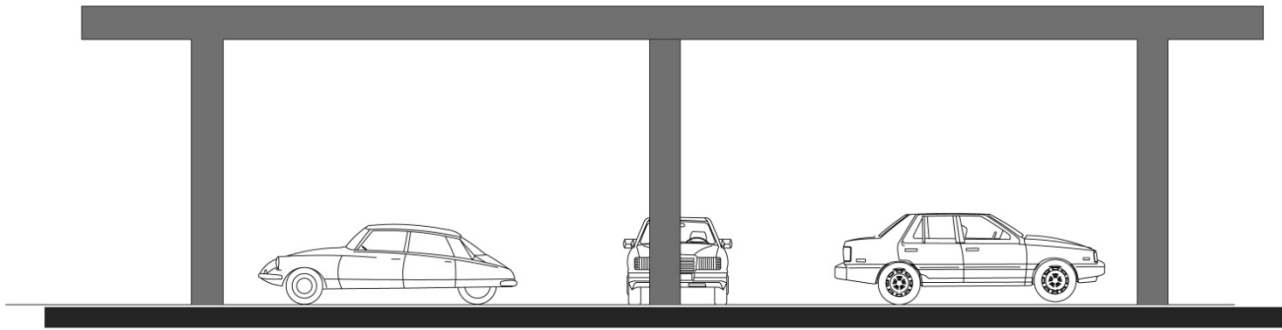



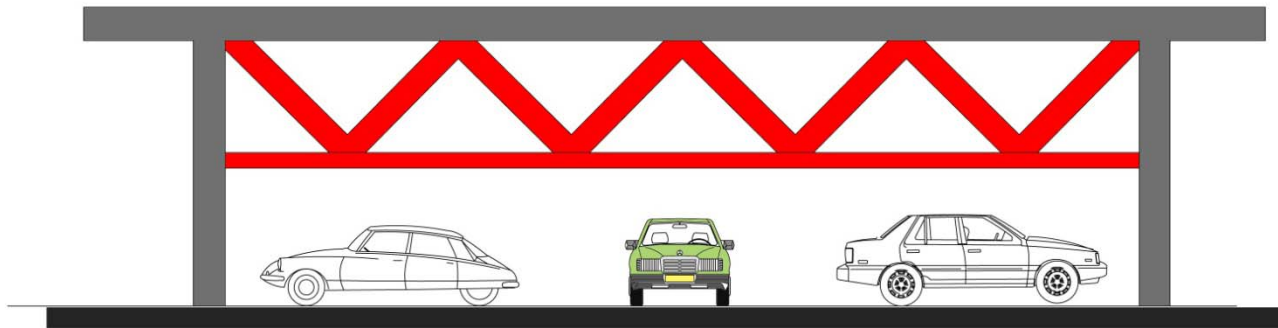

Constructie

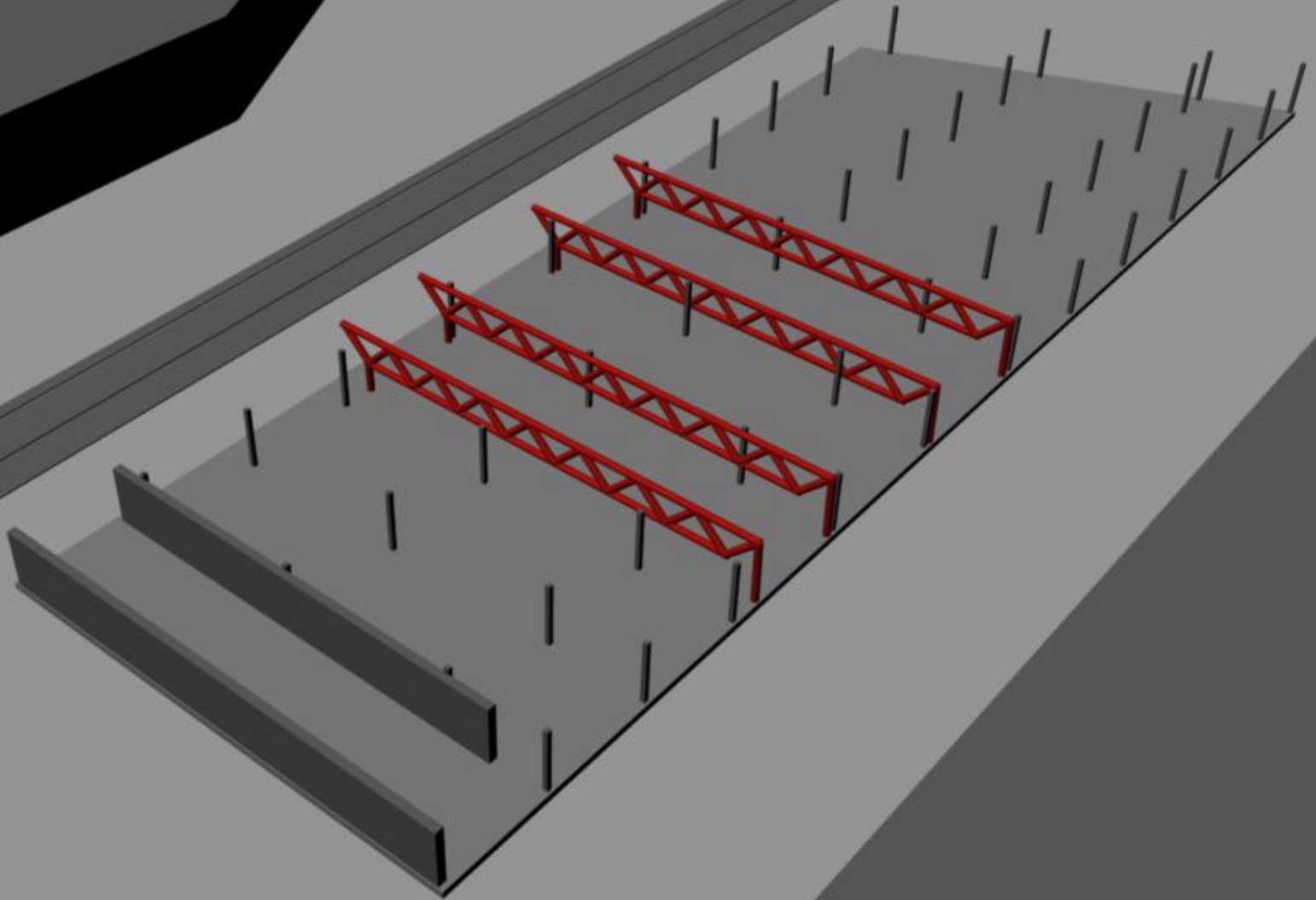

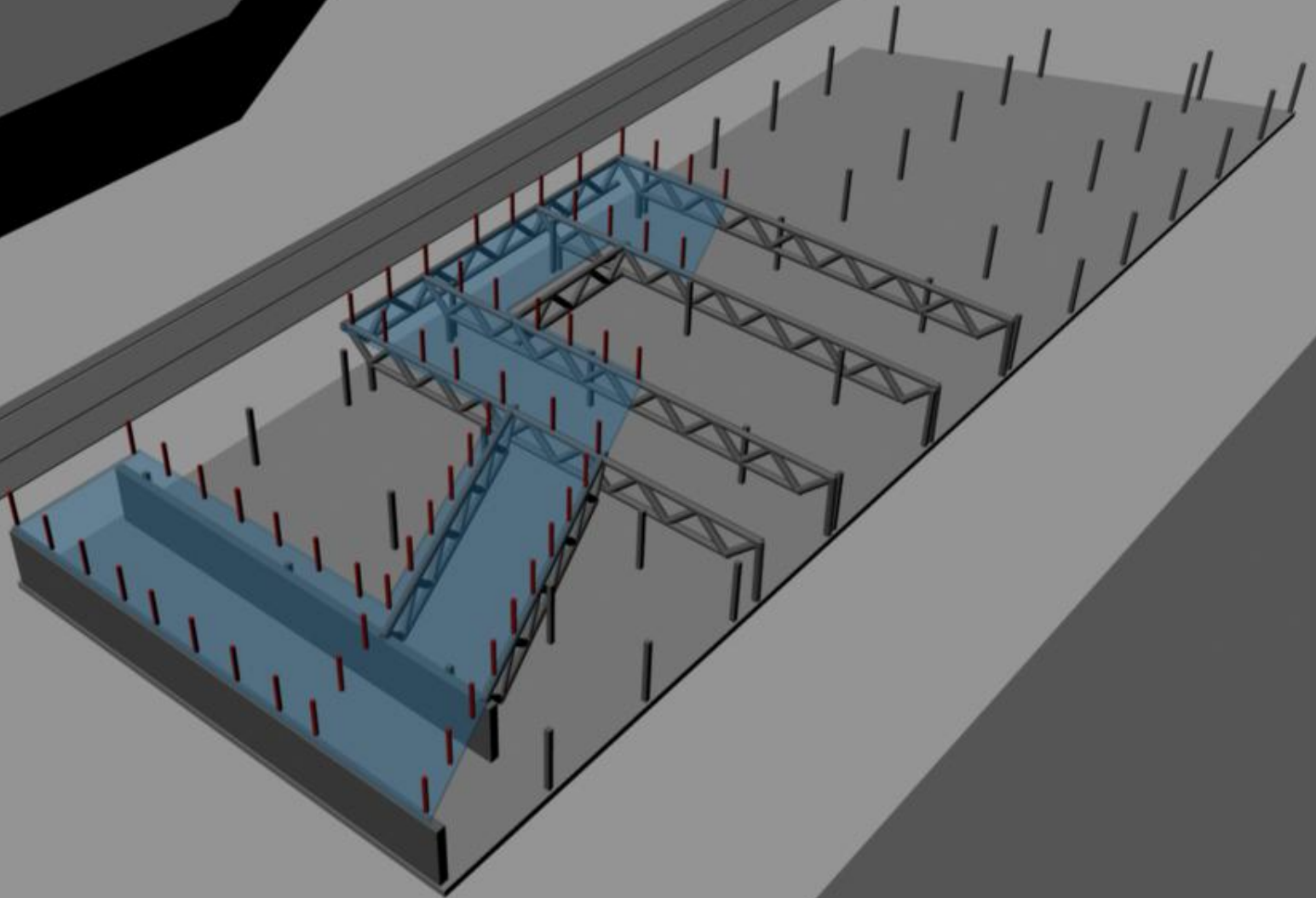

Ontwerp

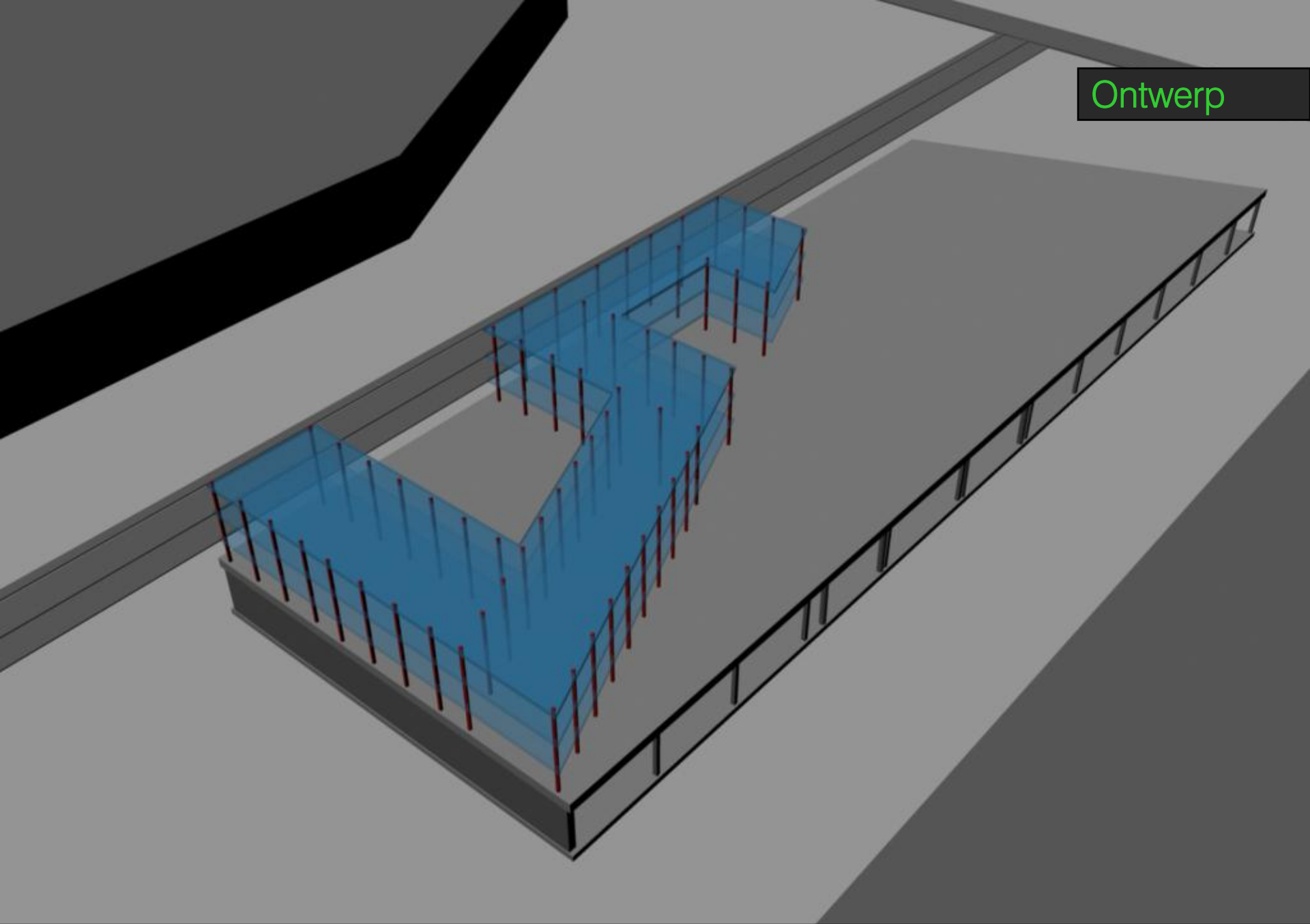



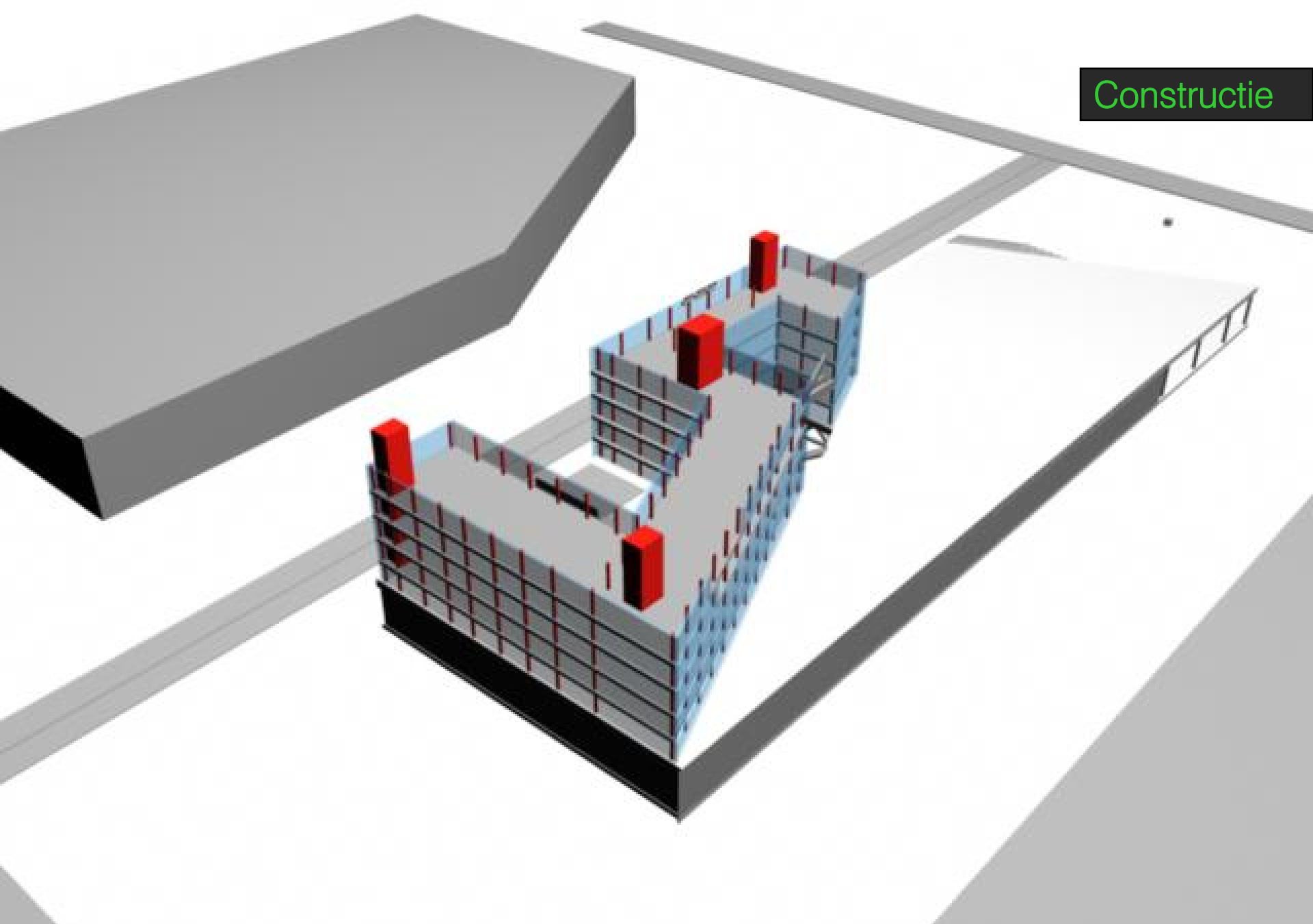

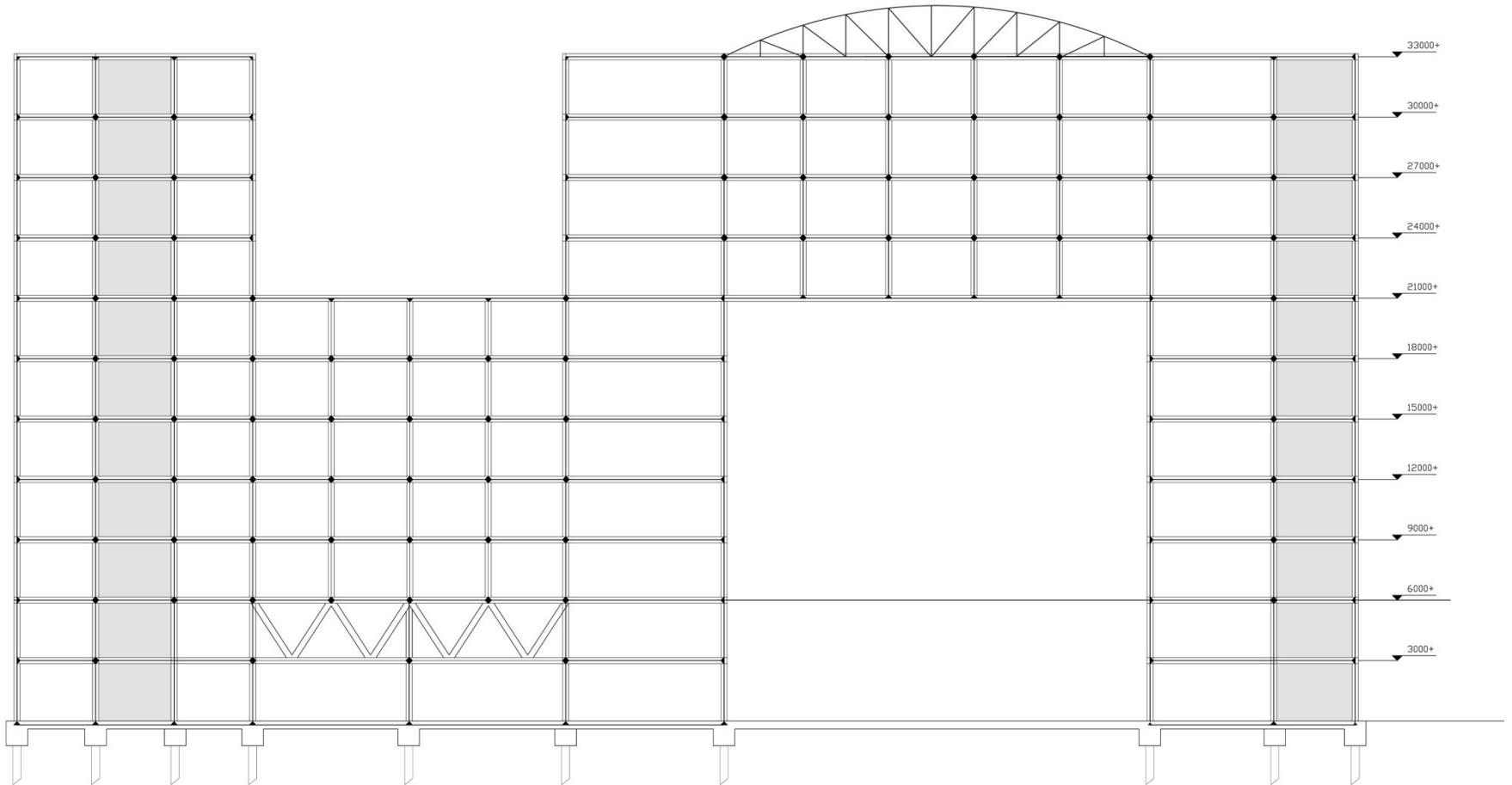

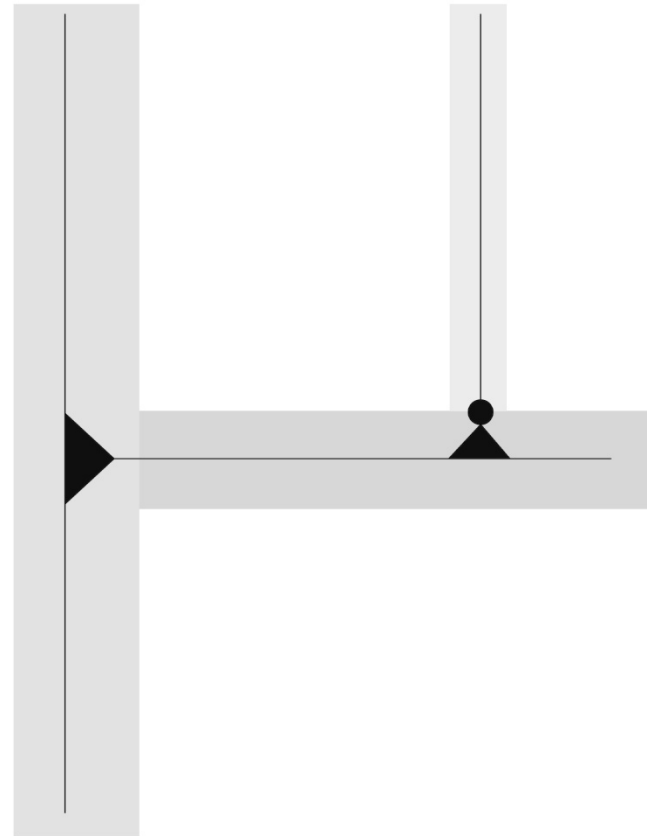
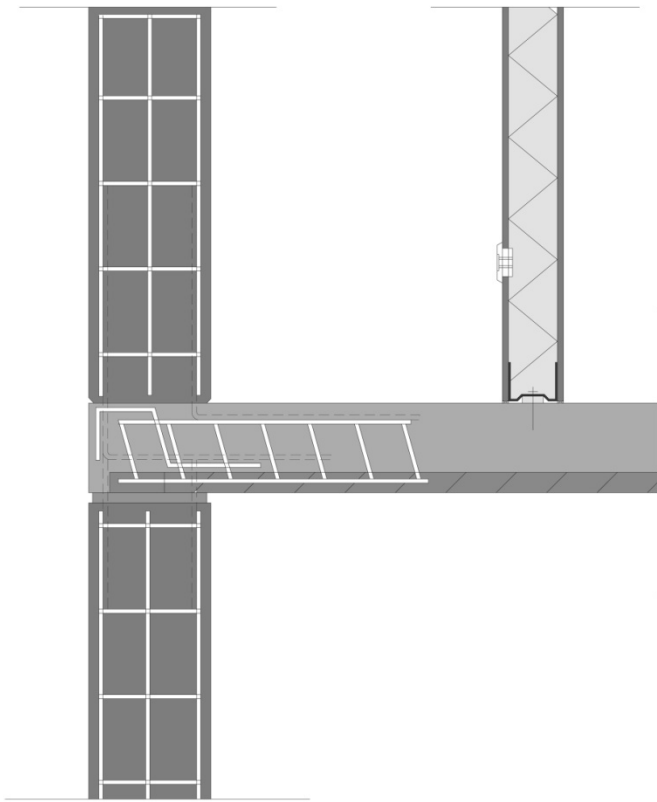

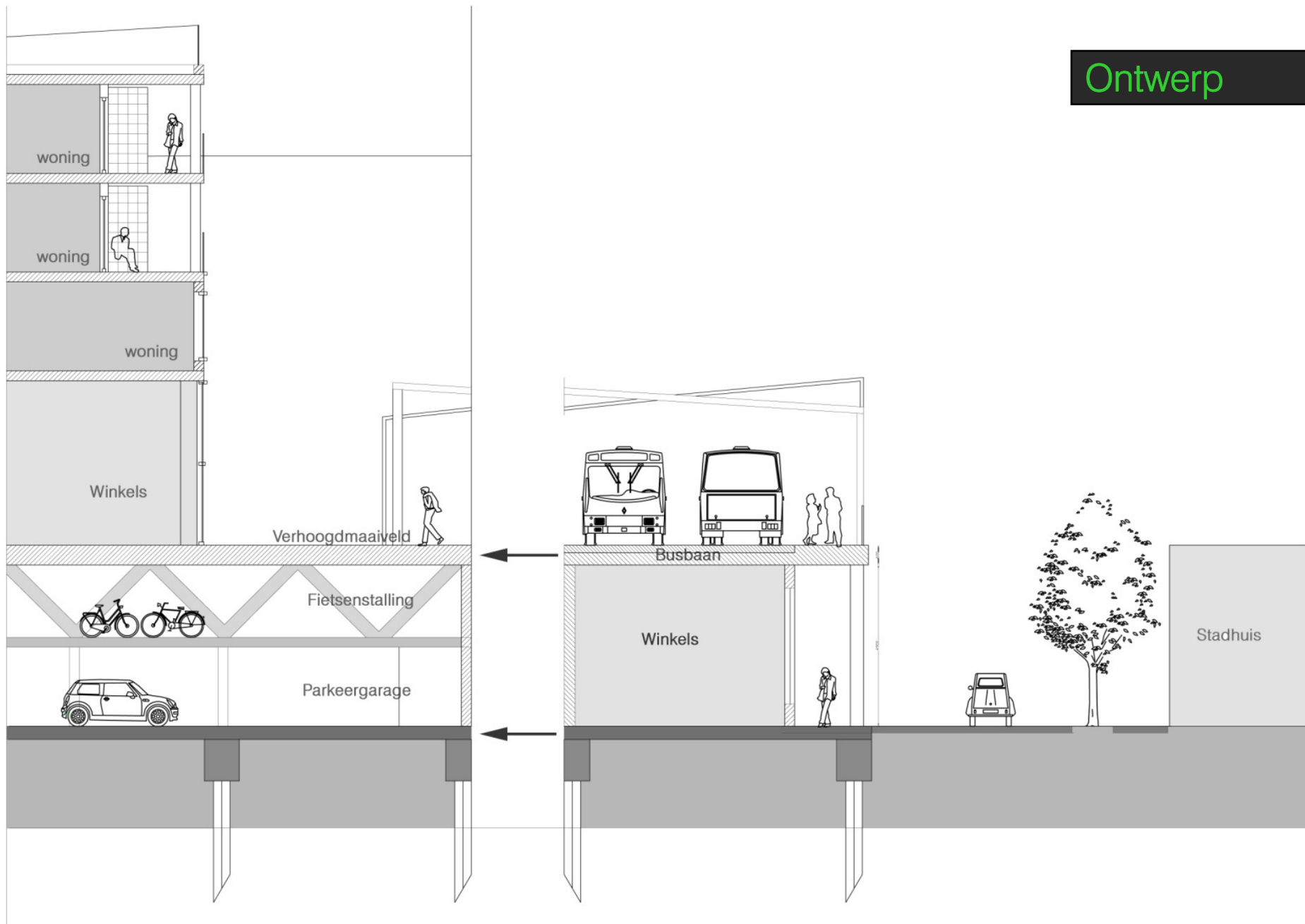



Openbaar - semi-openbaar - prive

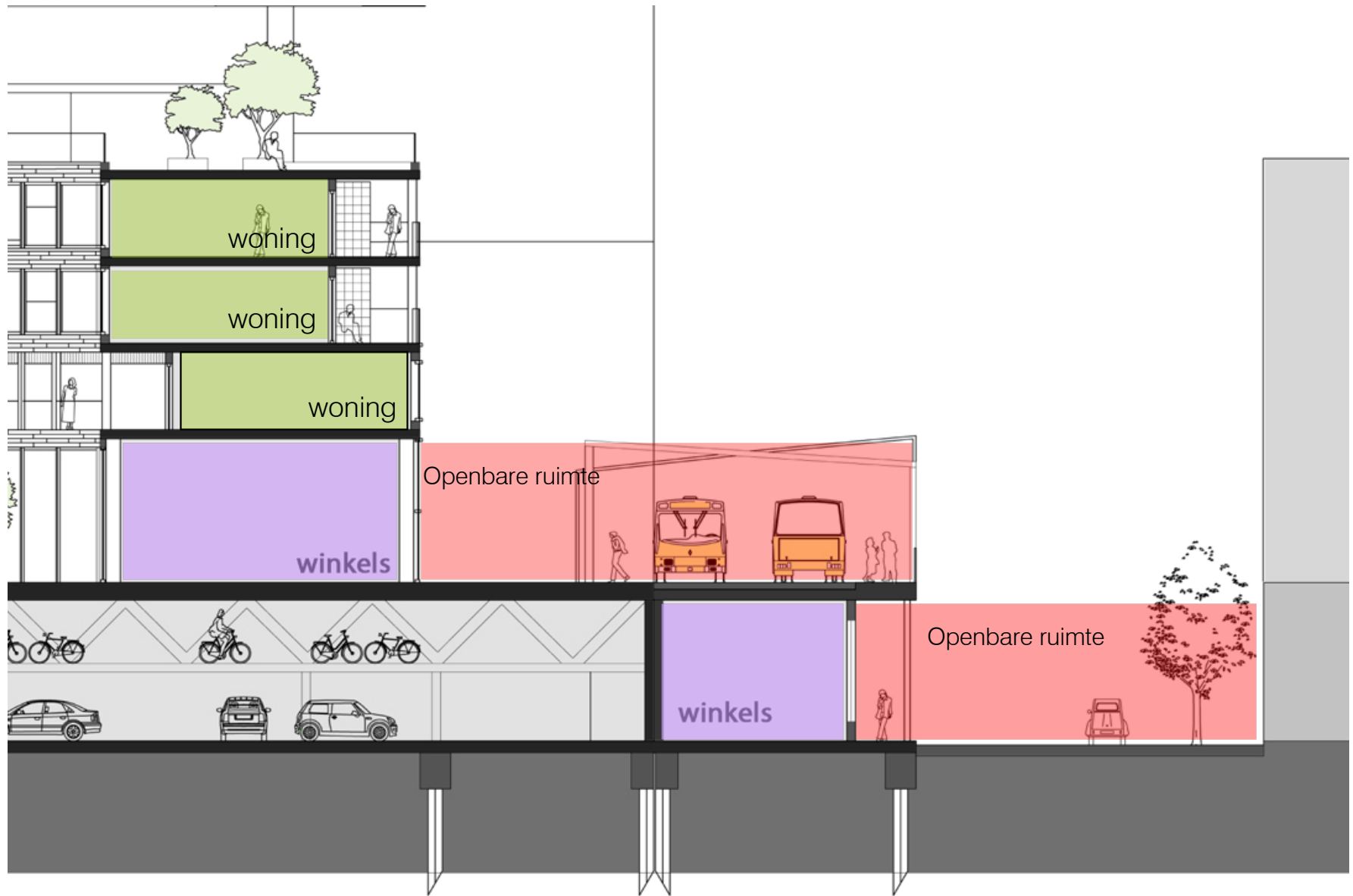



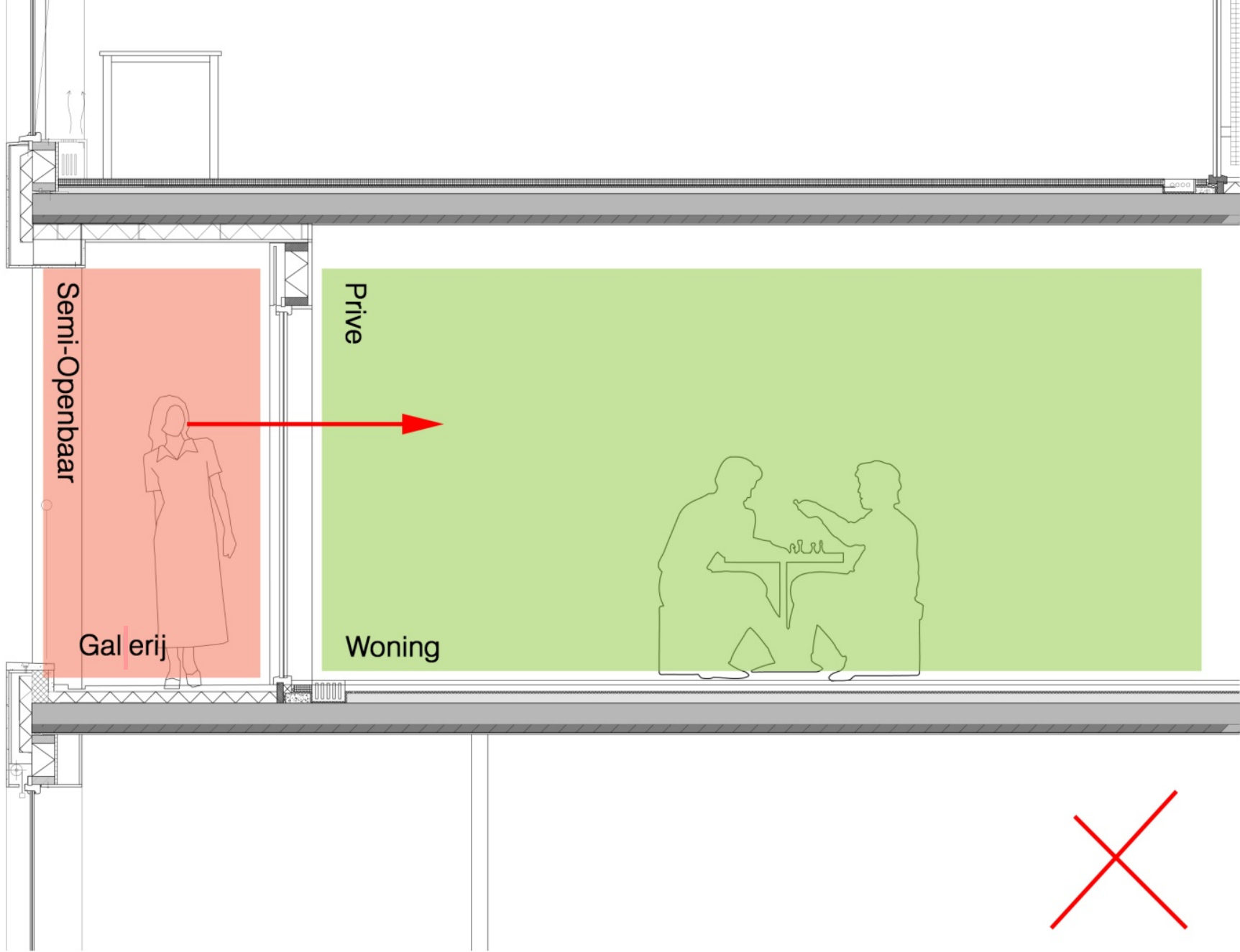



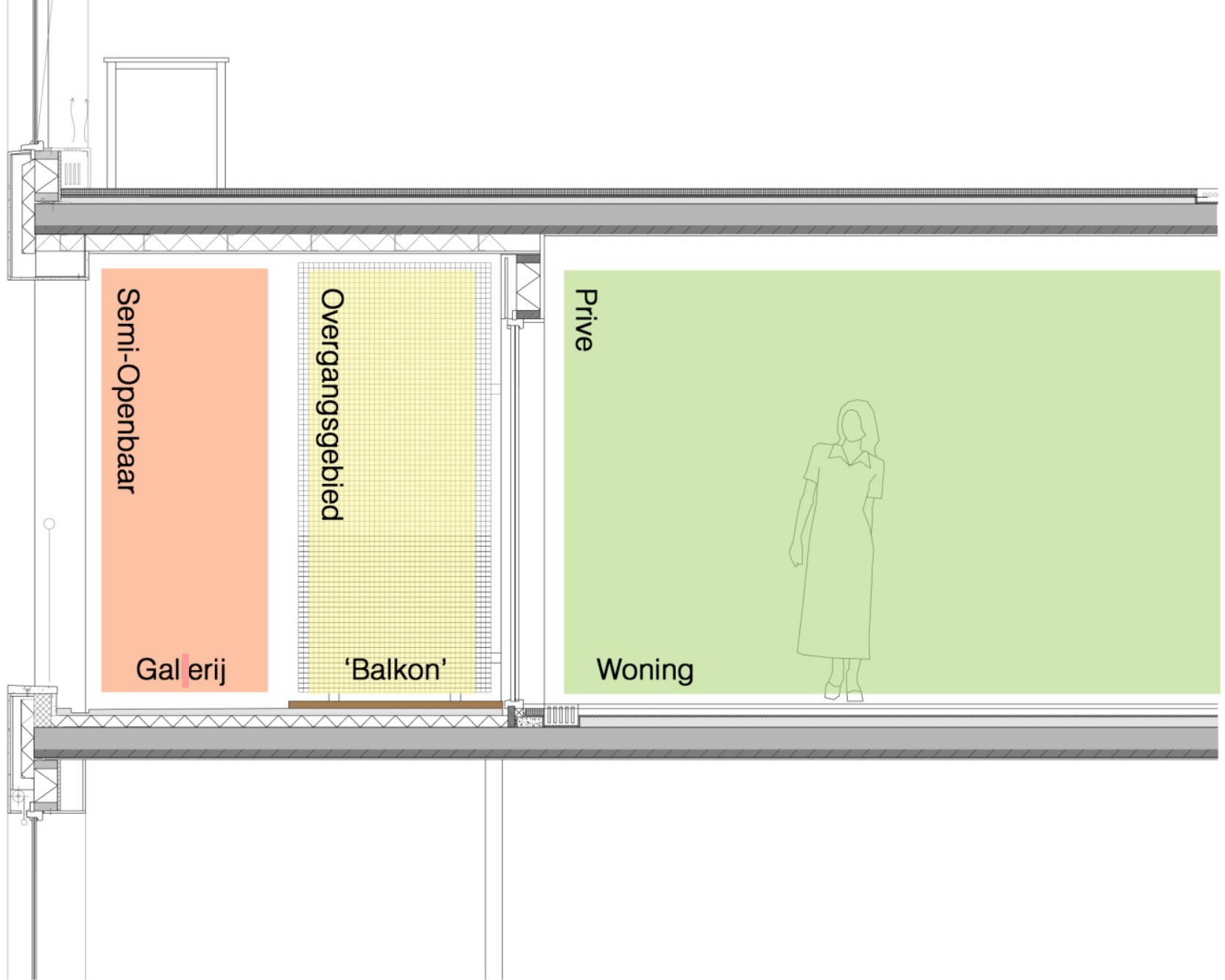

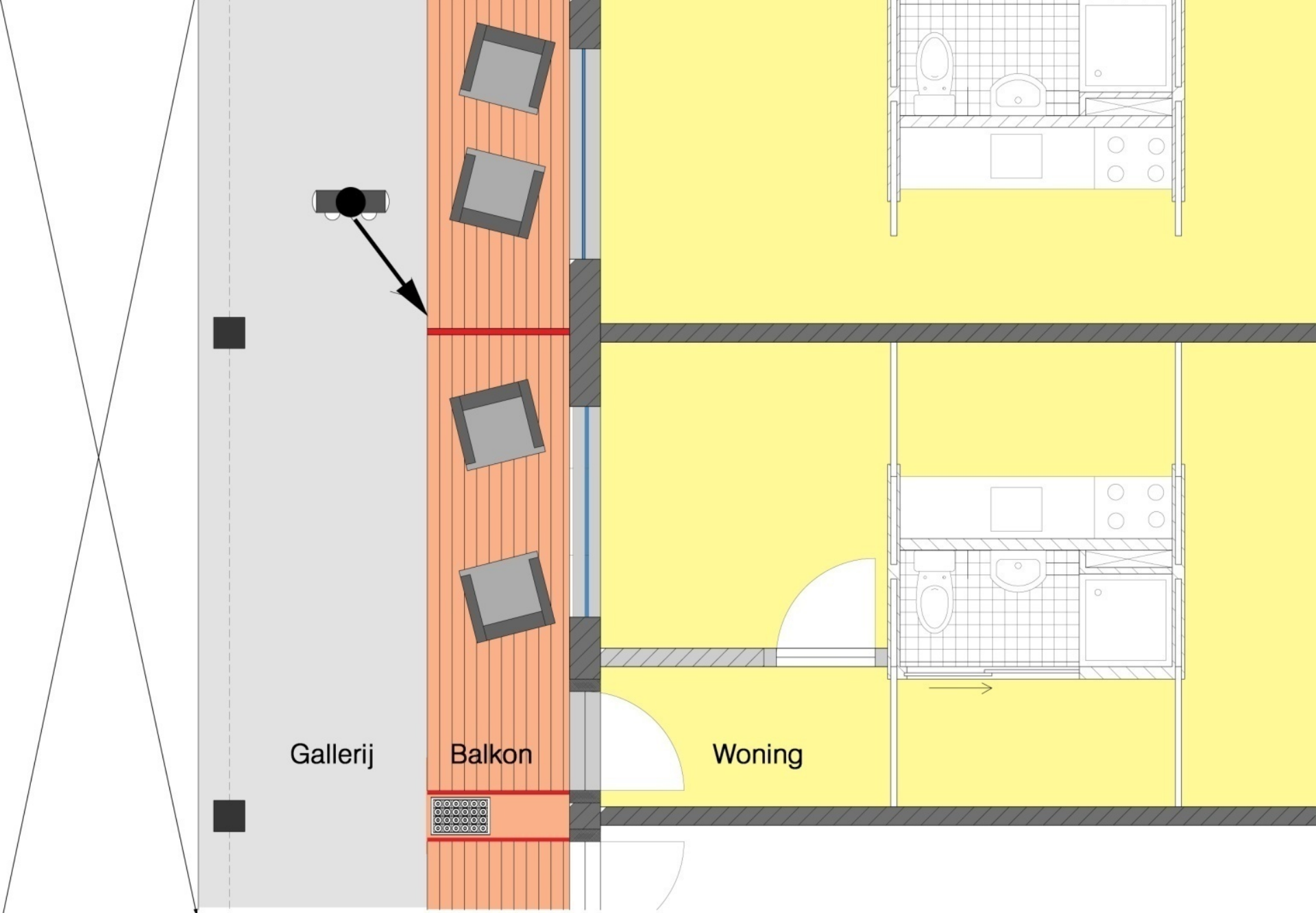

Gallerij

Balkon

Woning

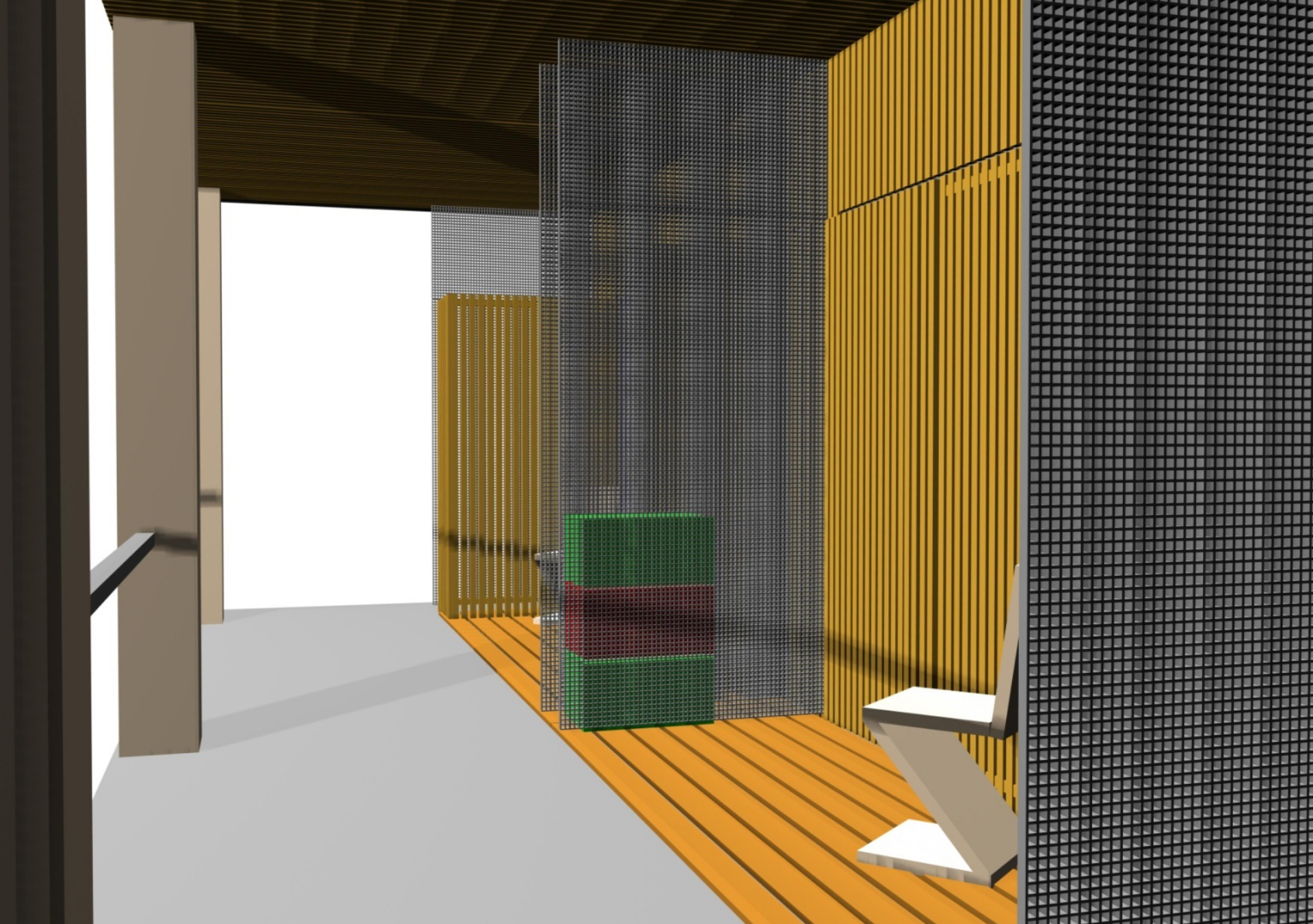

Inleiding - Onderzoeksvraag - Onderzoek – Locatie - Programma - **Ontwerp**



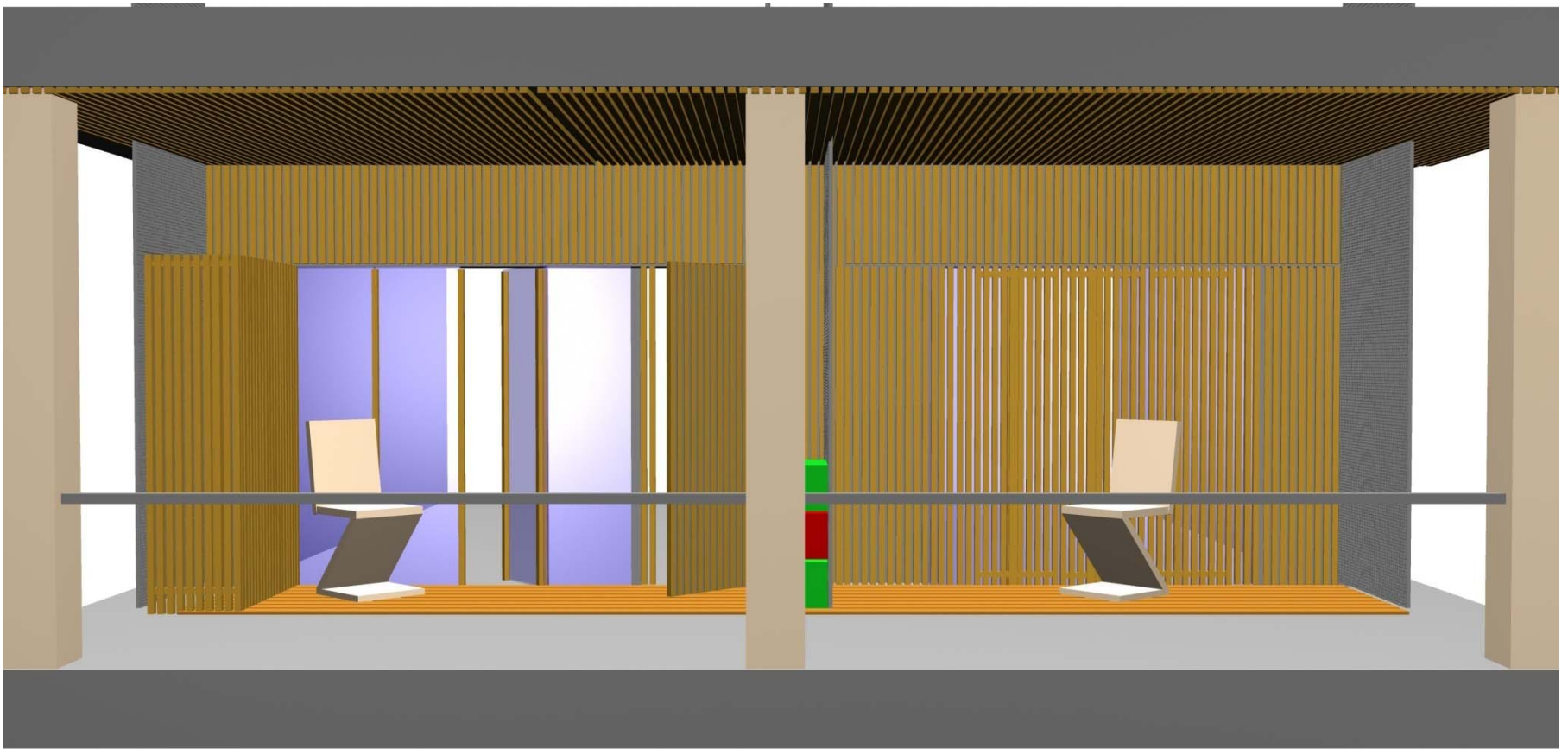



# Route door het gebouw

# Parkeren

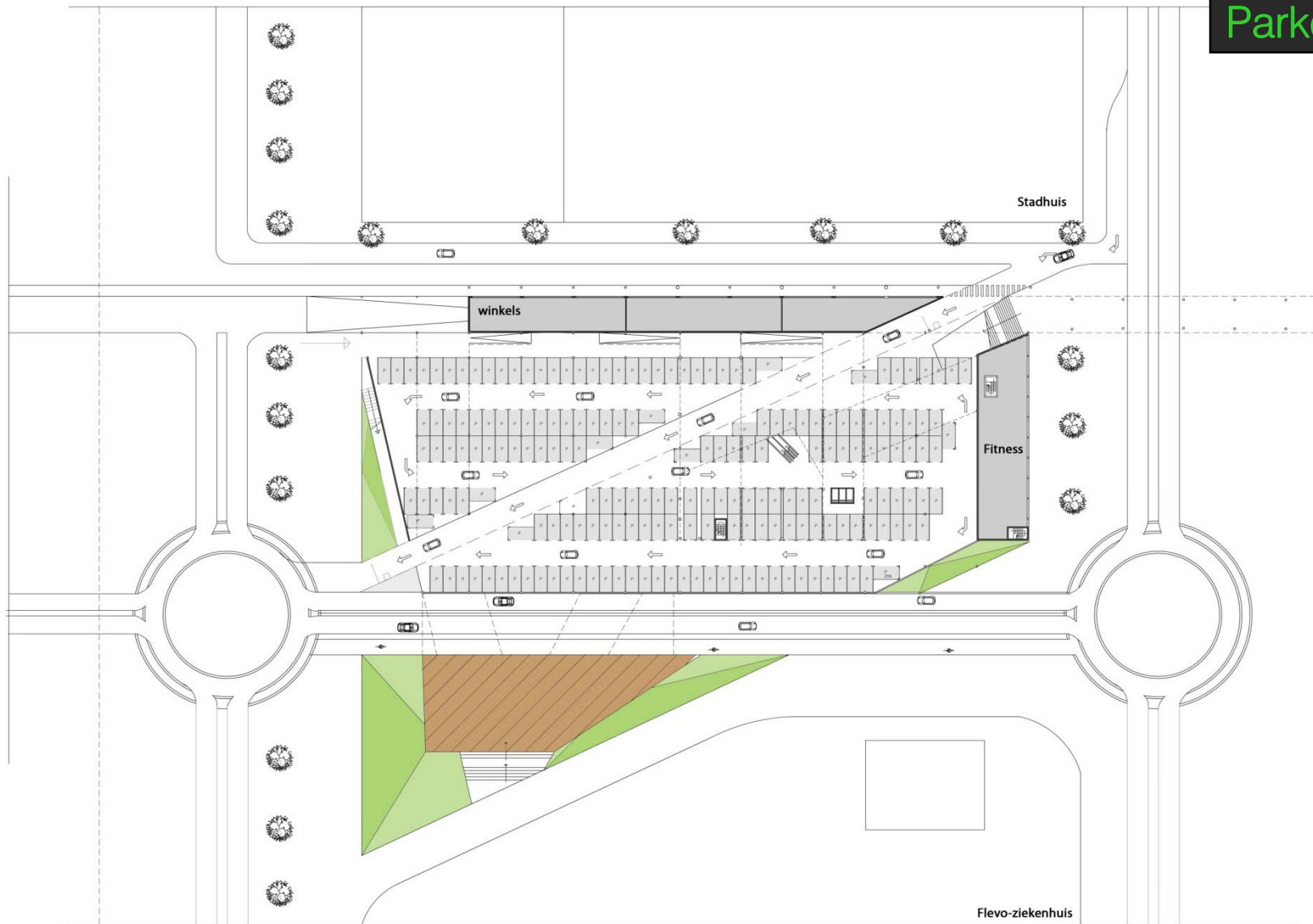

# Fietsenstalling

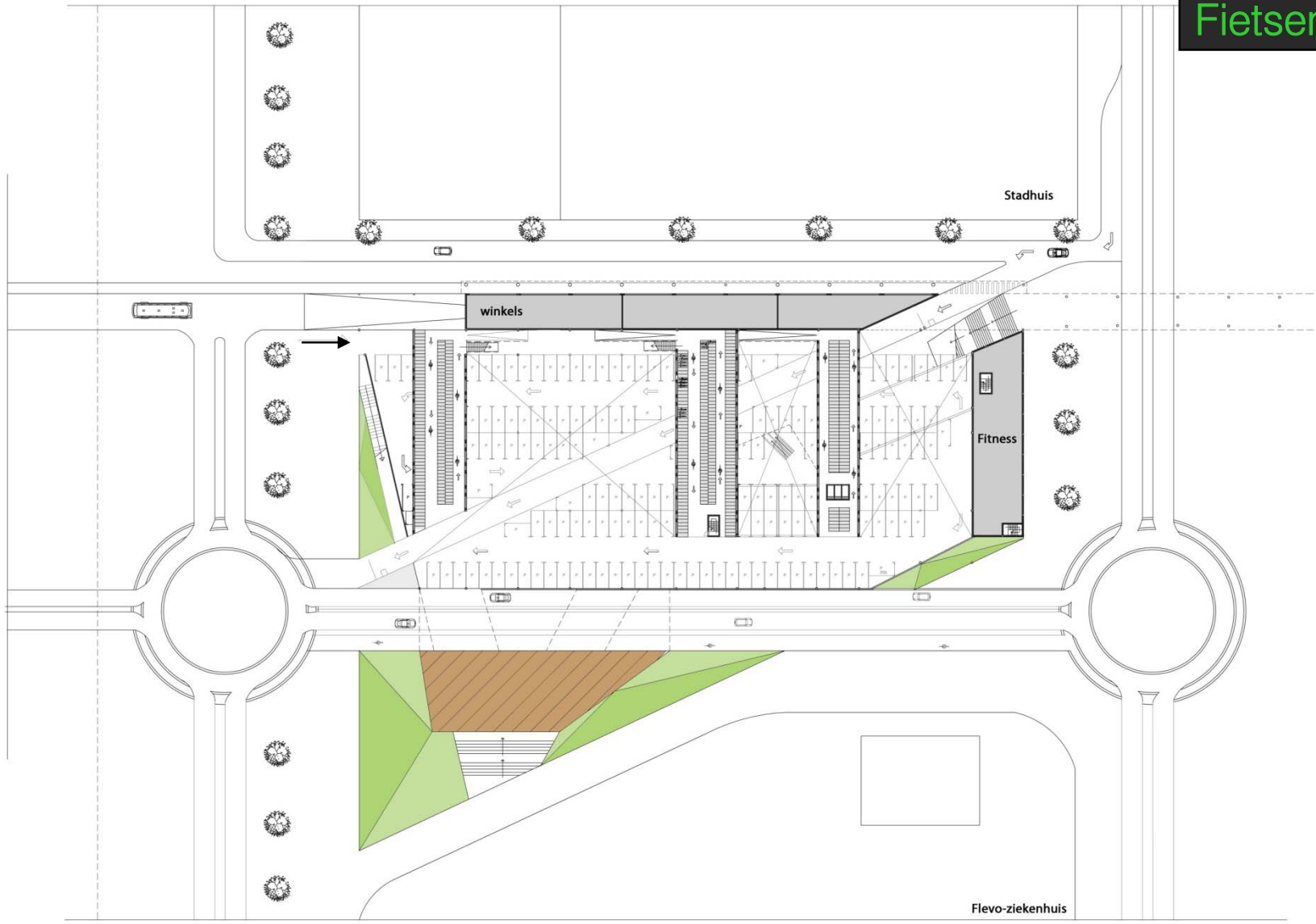

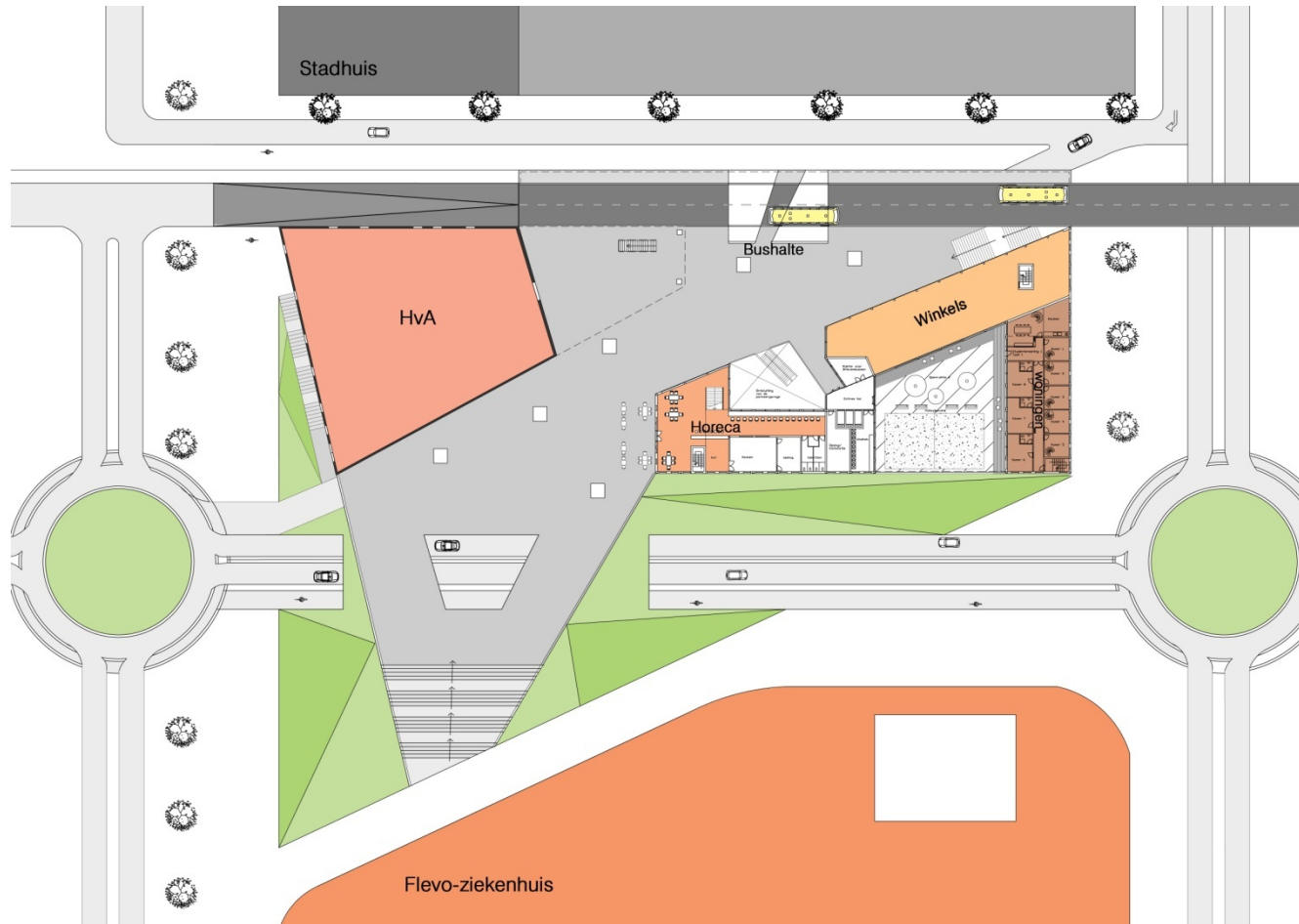



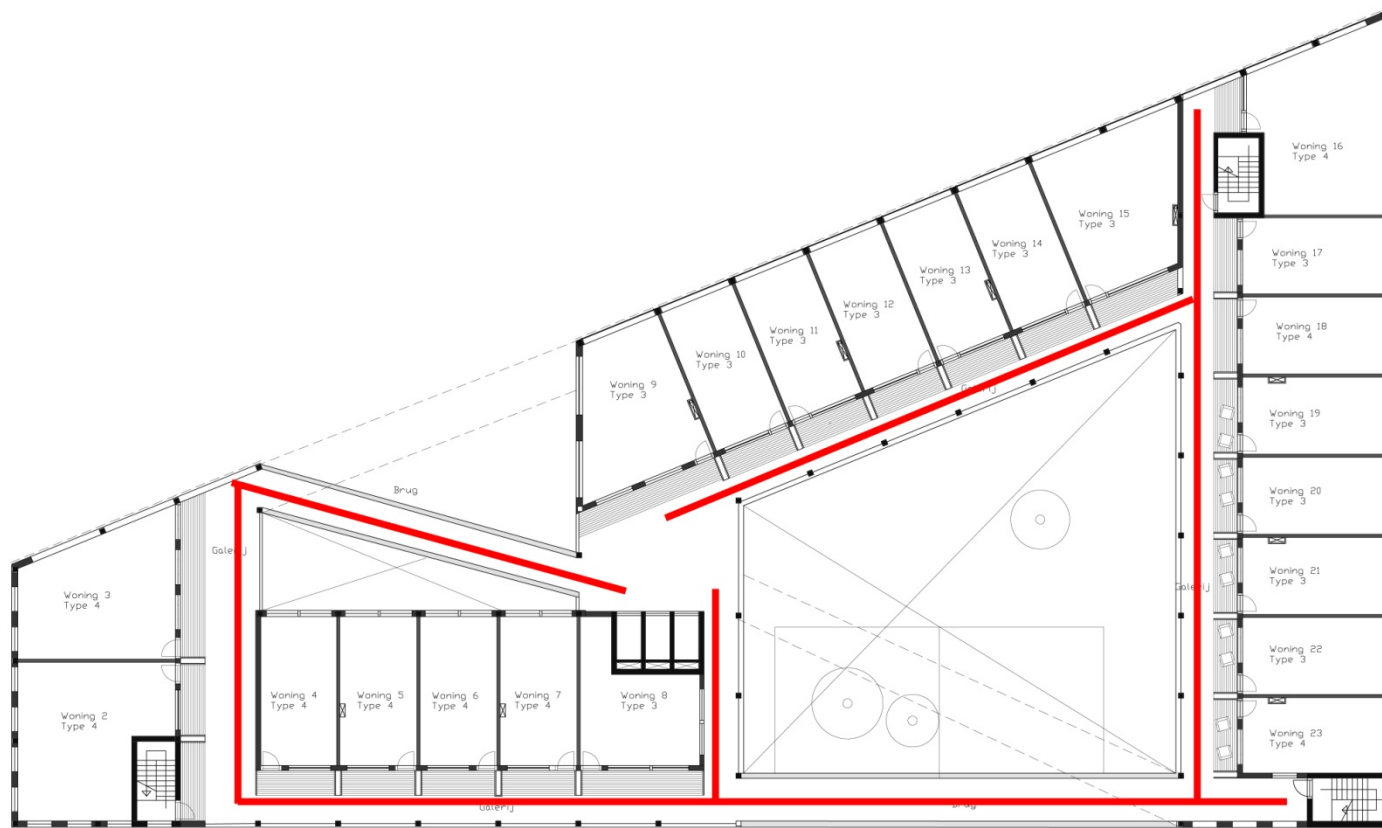

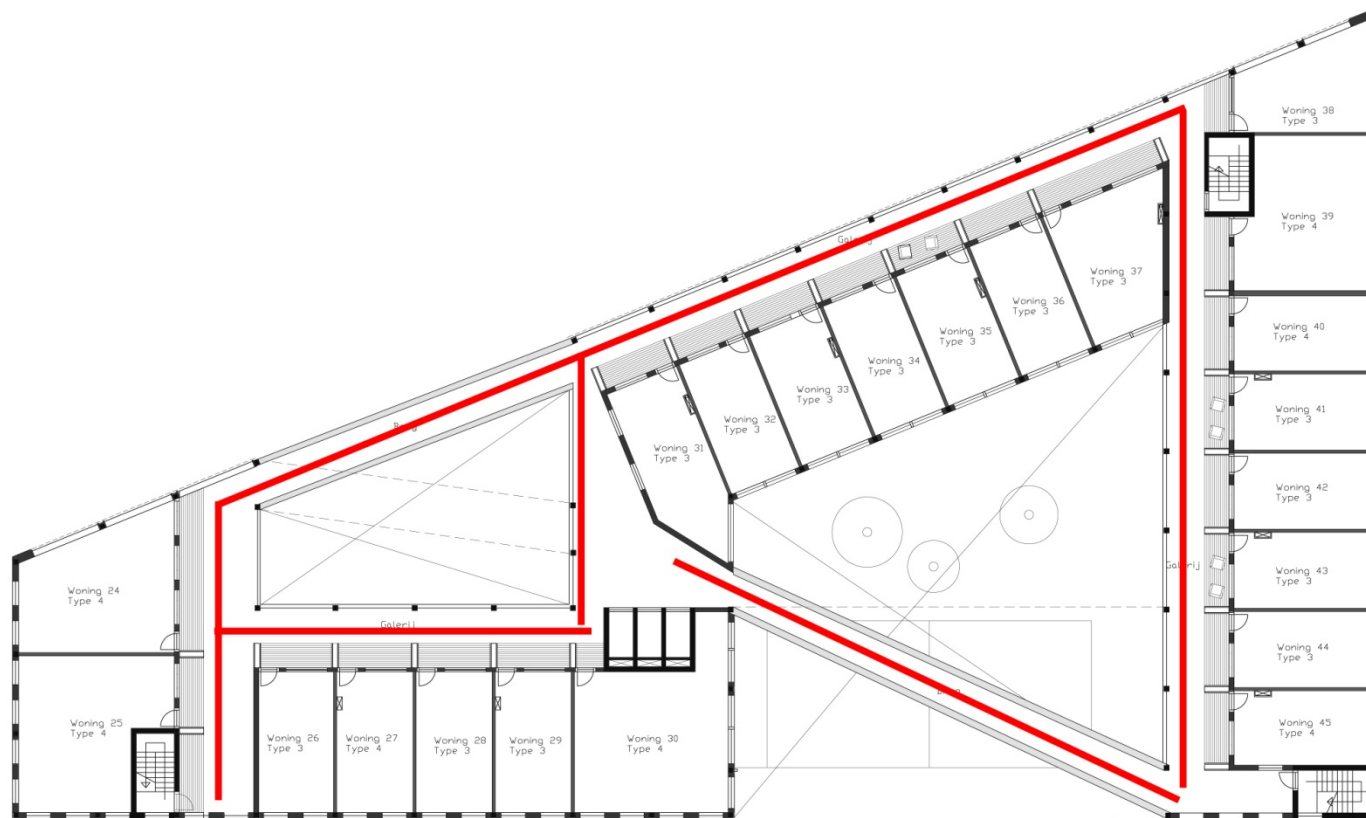

# Route

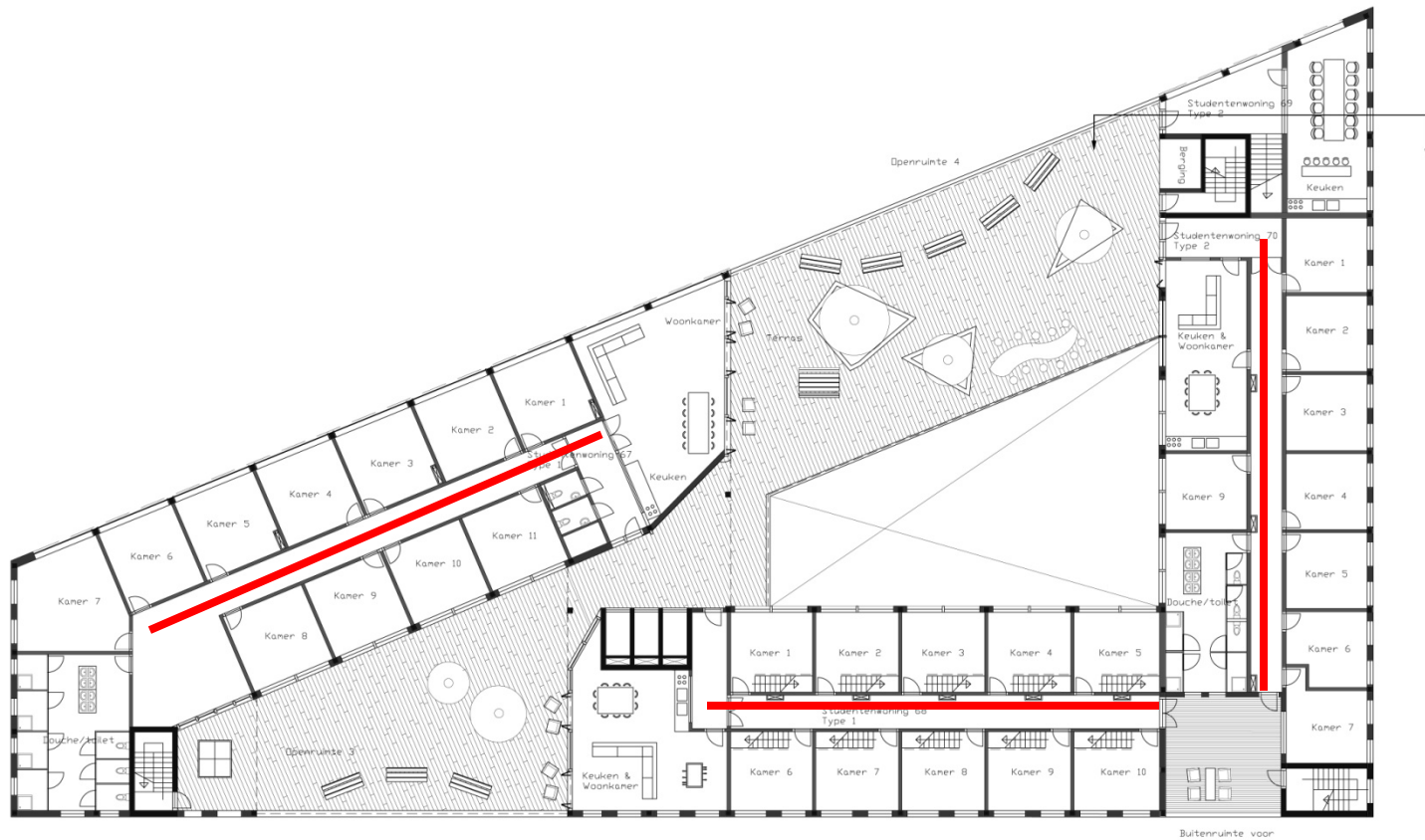

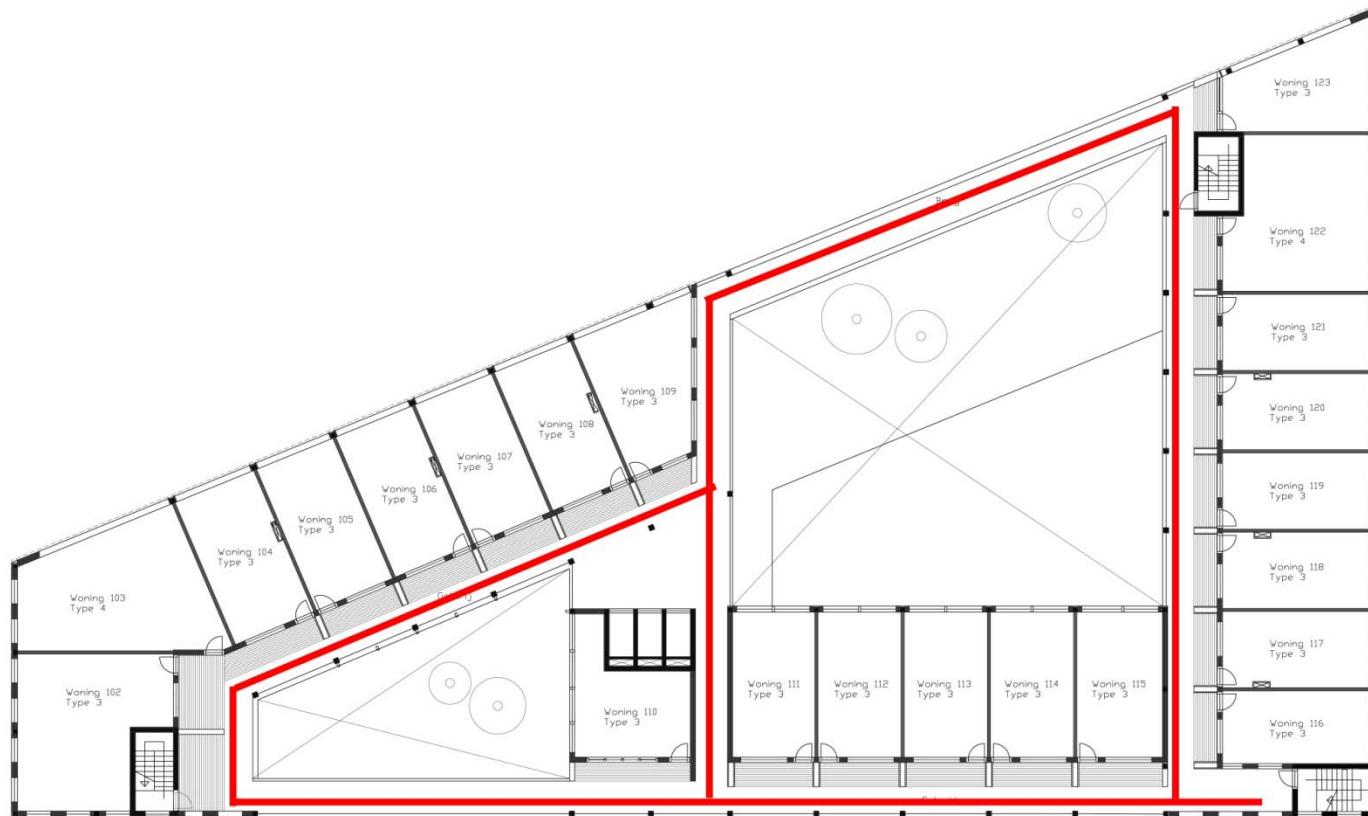



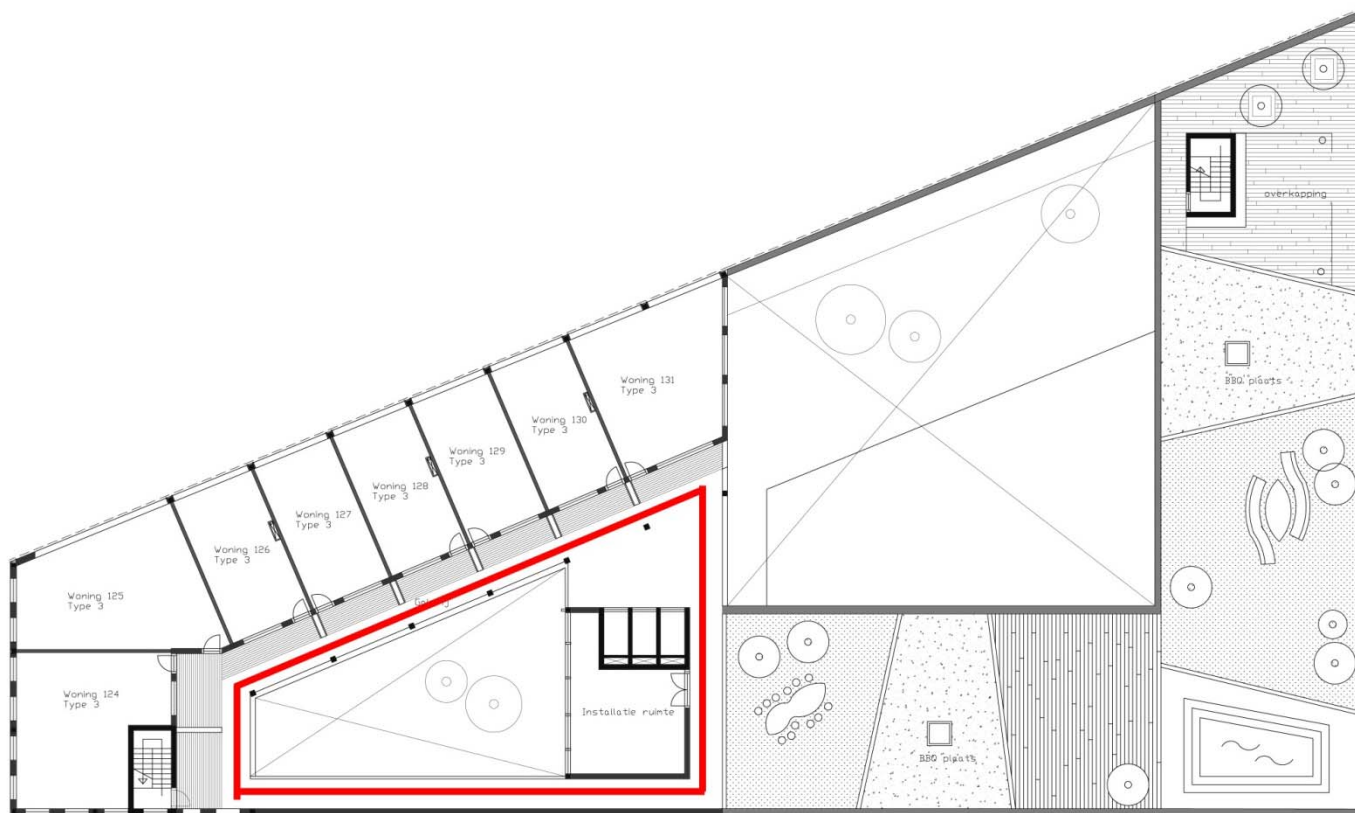

Dakterras

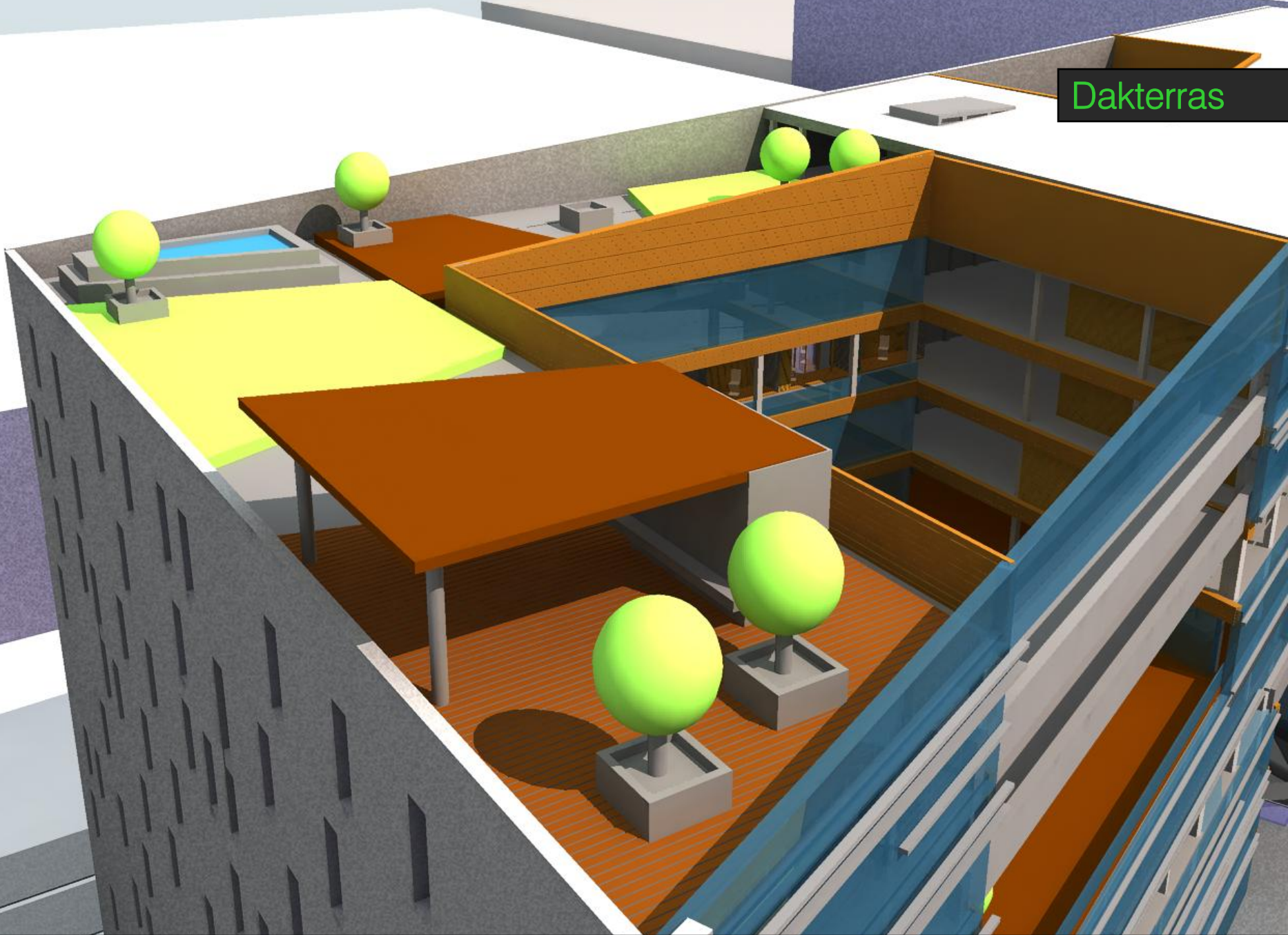

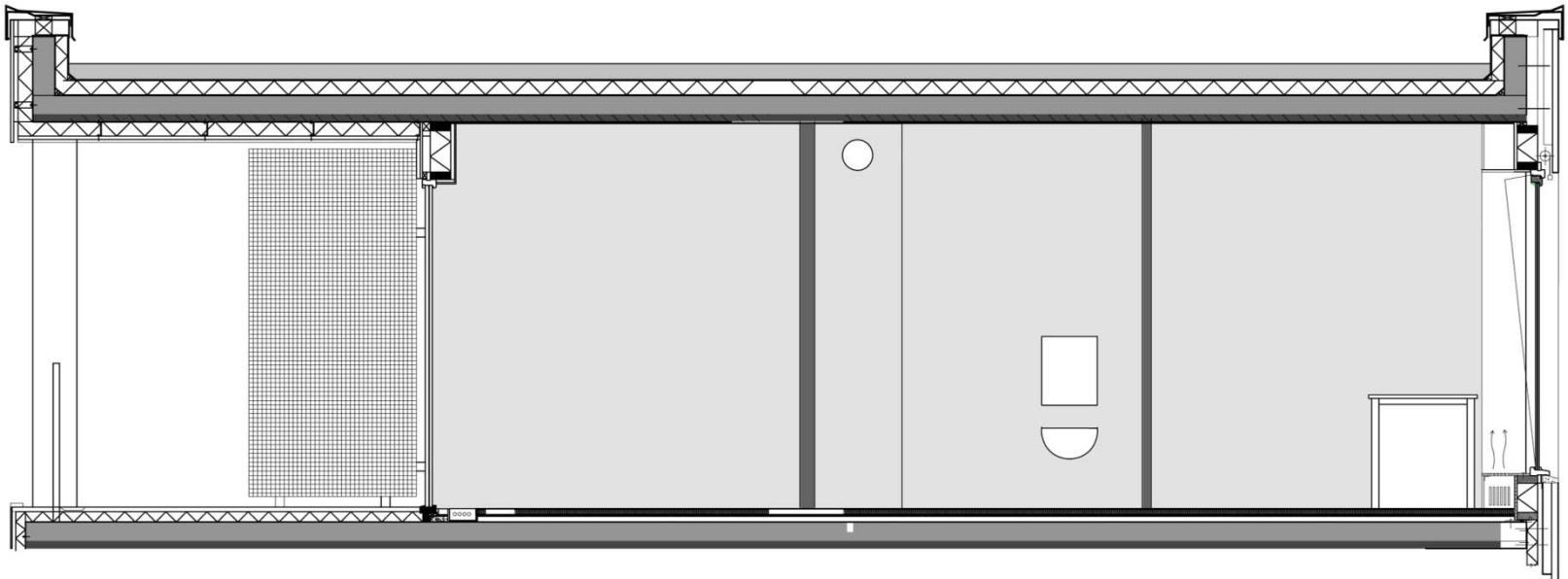

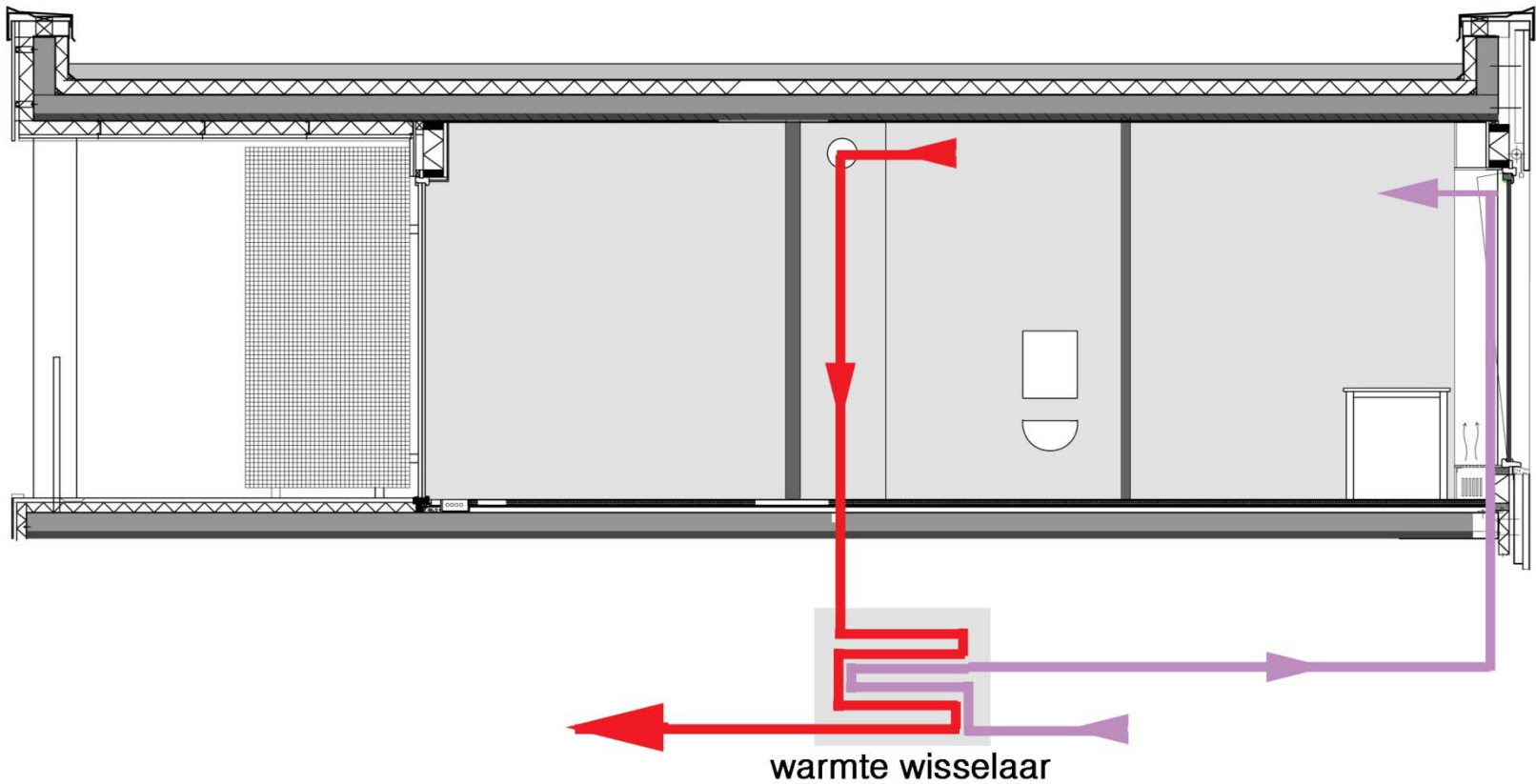



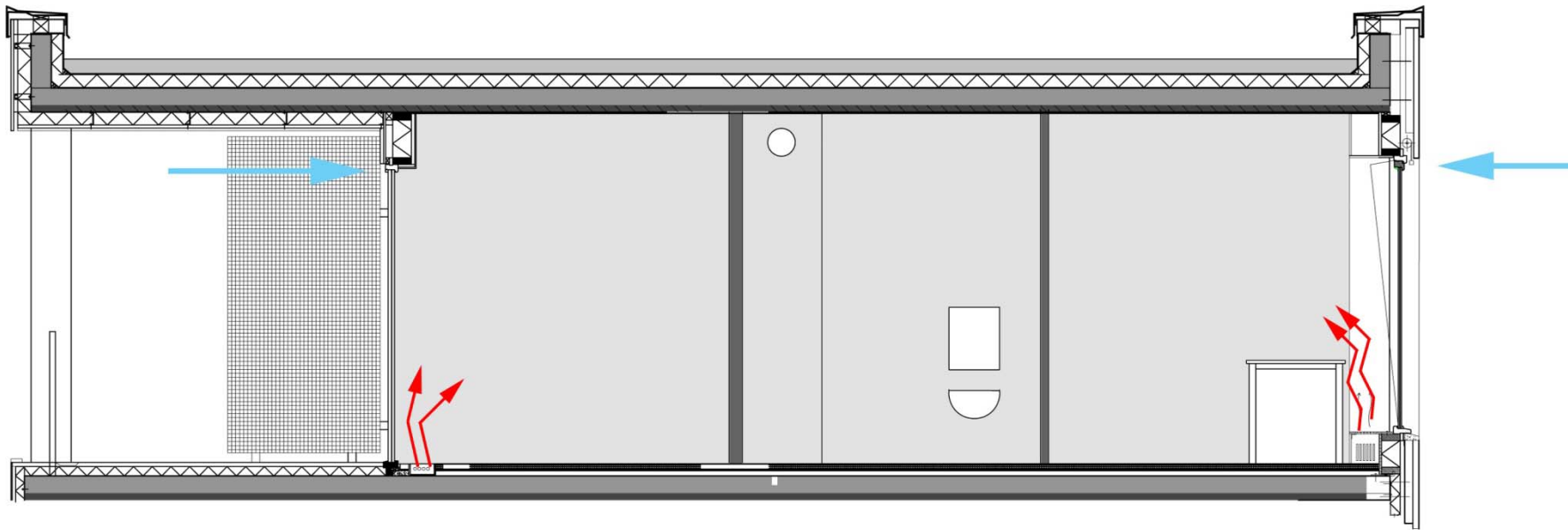

Natuurlijke Ventilatie



Verwarming

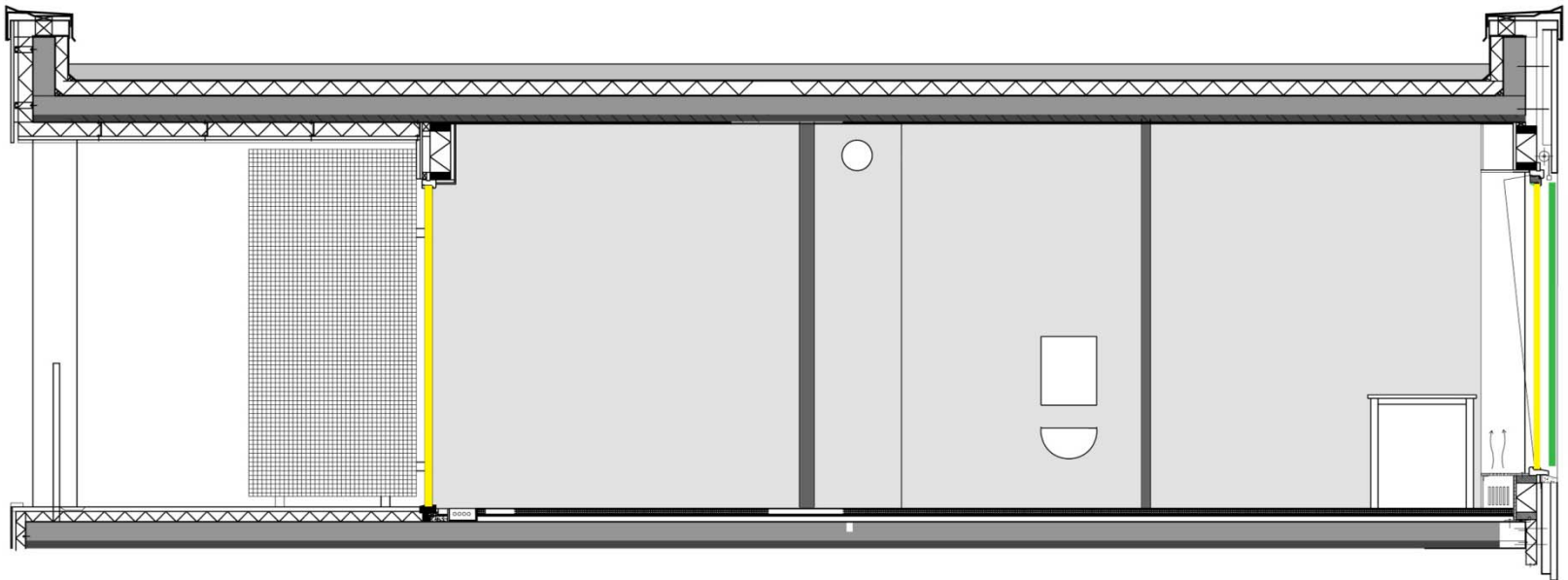

Isolerend glas



Zonnescherm

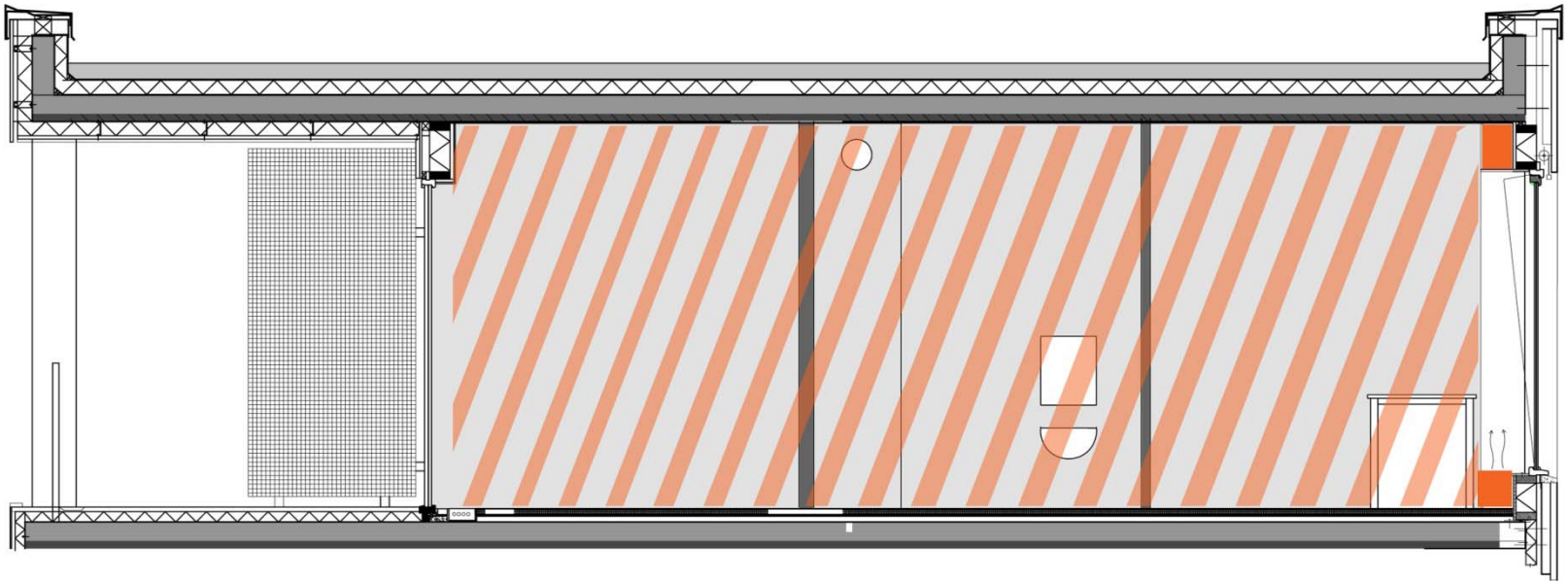

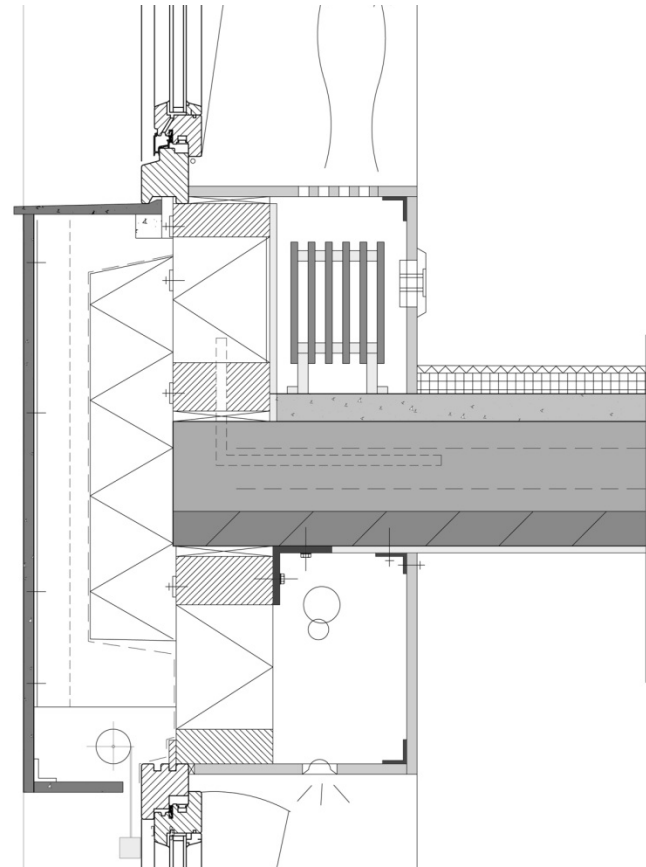
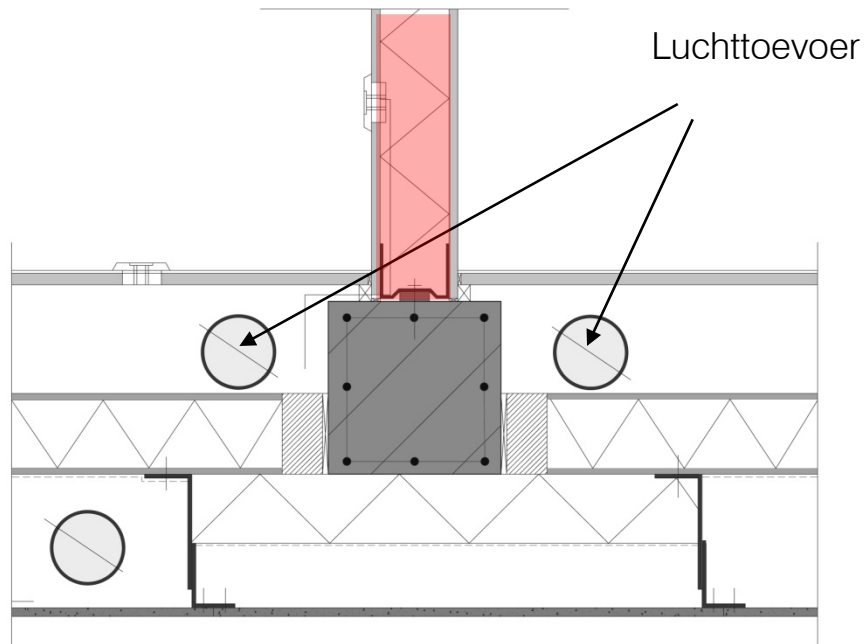



# Studentenwoningen

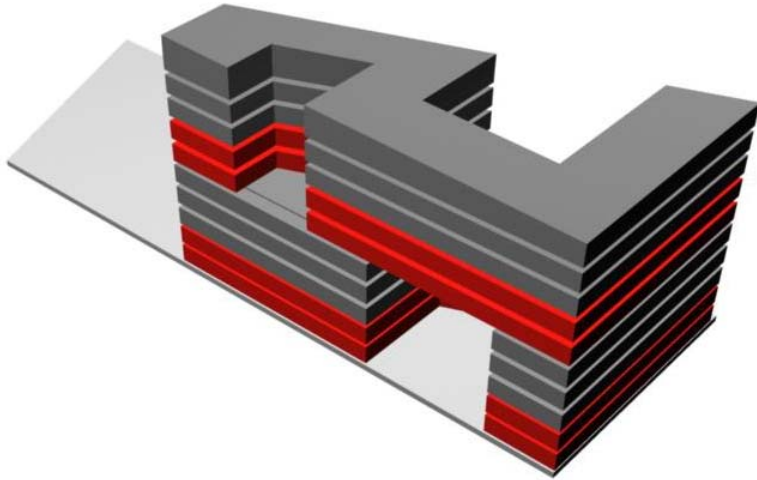

Groepswoningen

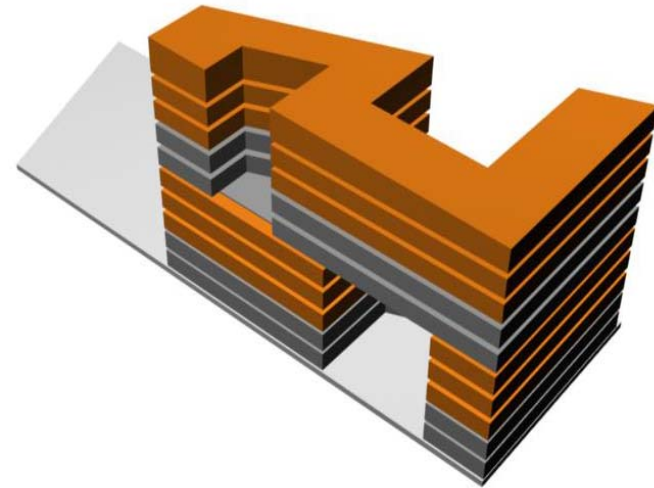

Zelfstandige en  
duo woningen

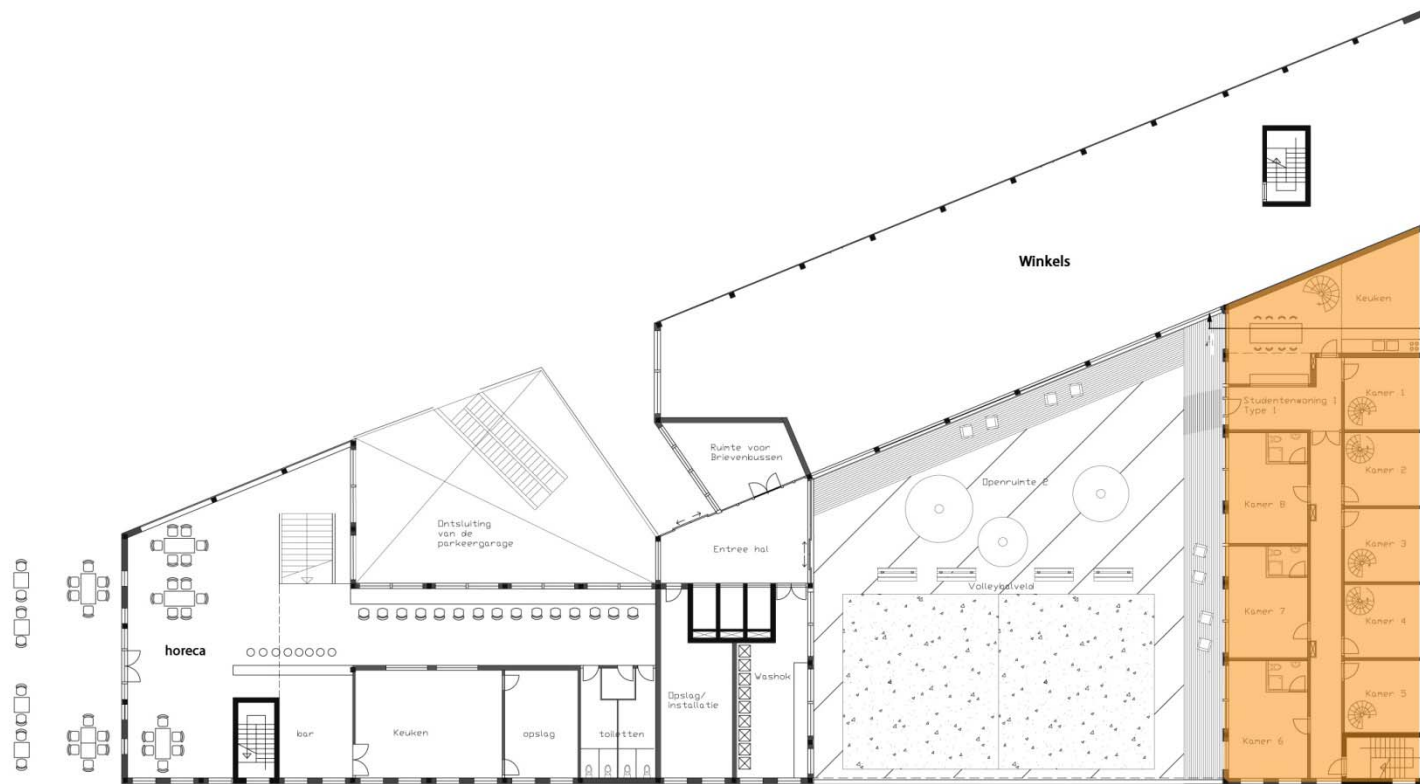

# Woningen

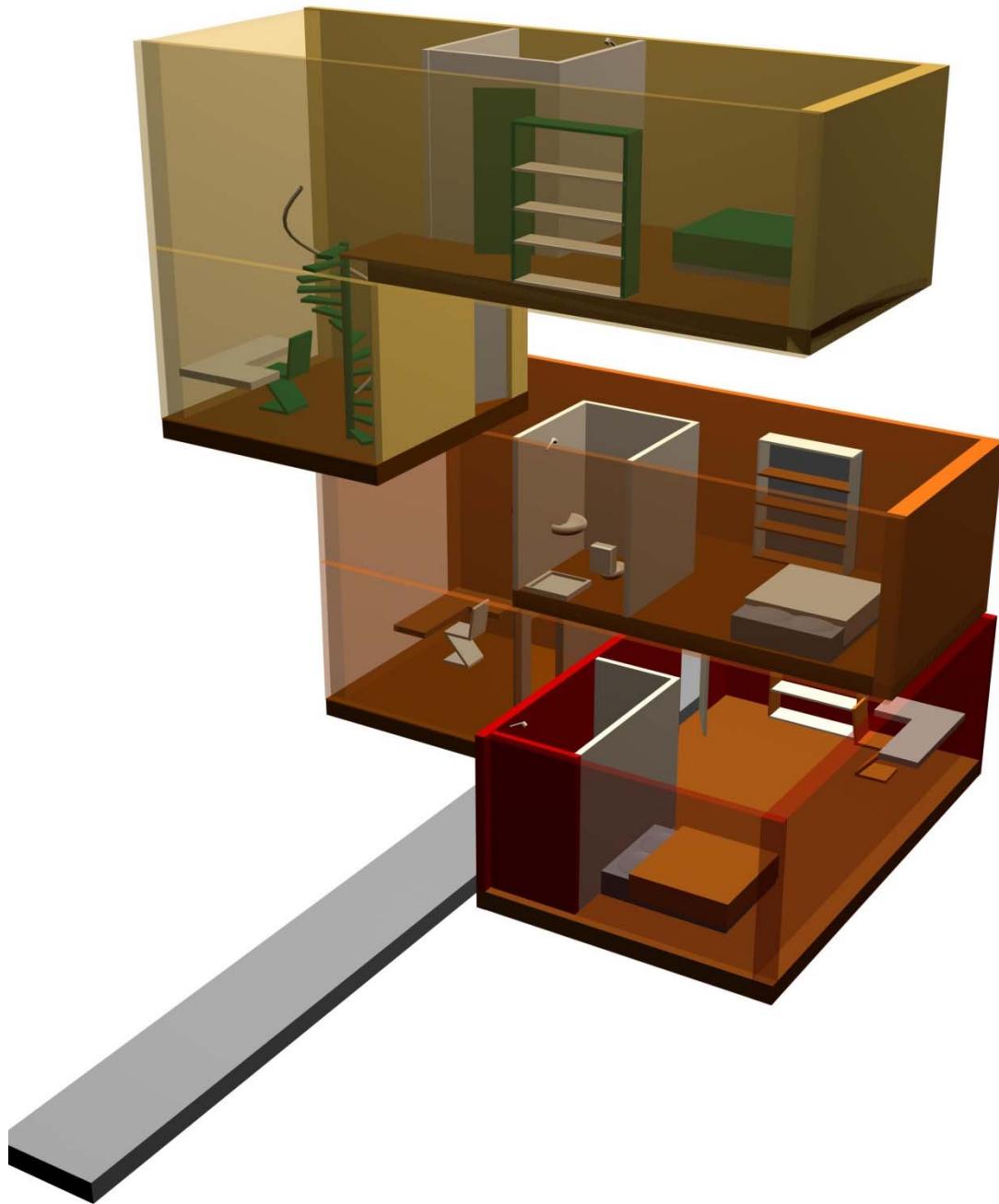



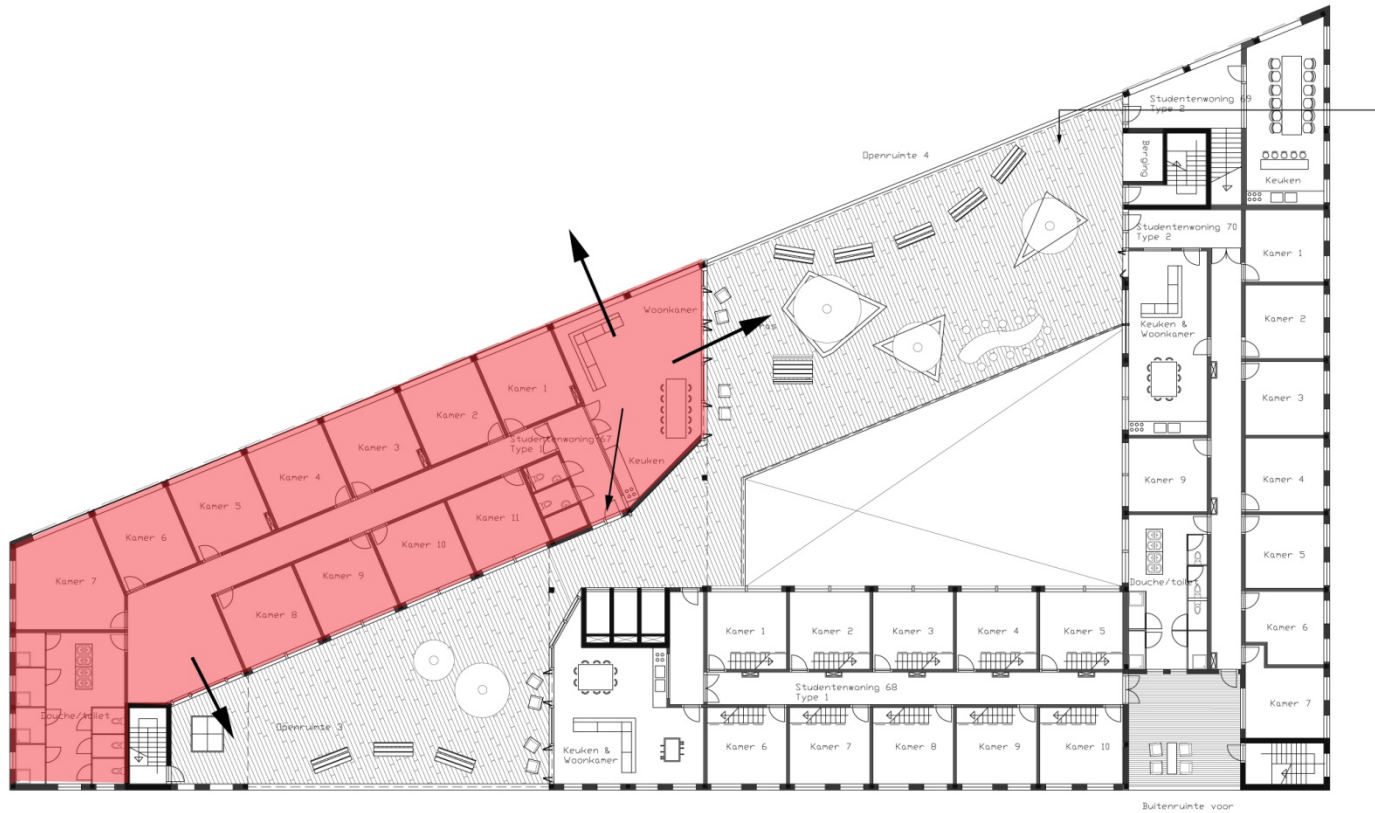

# Woningen

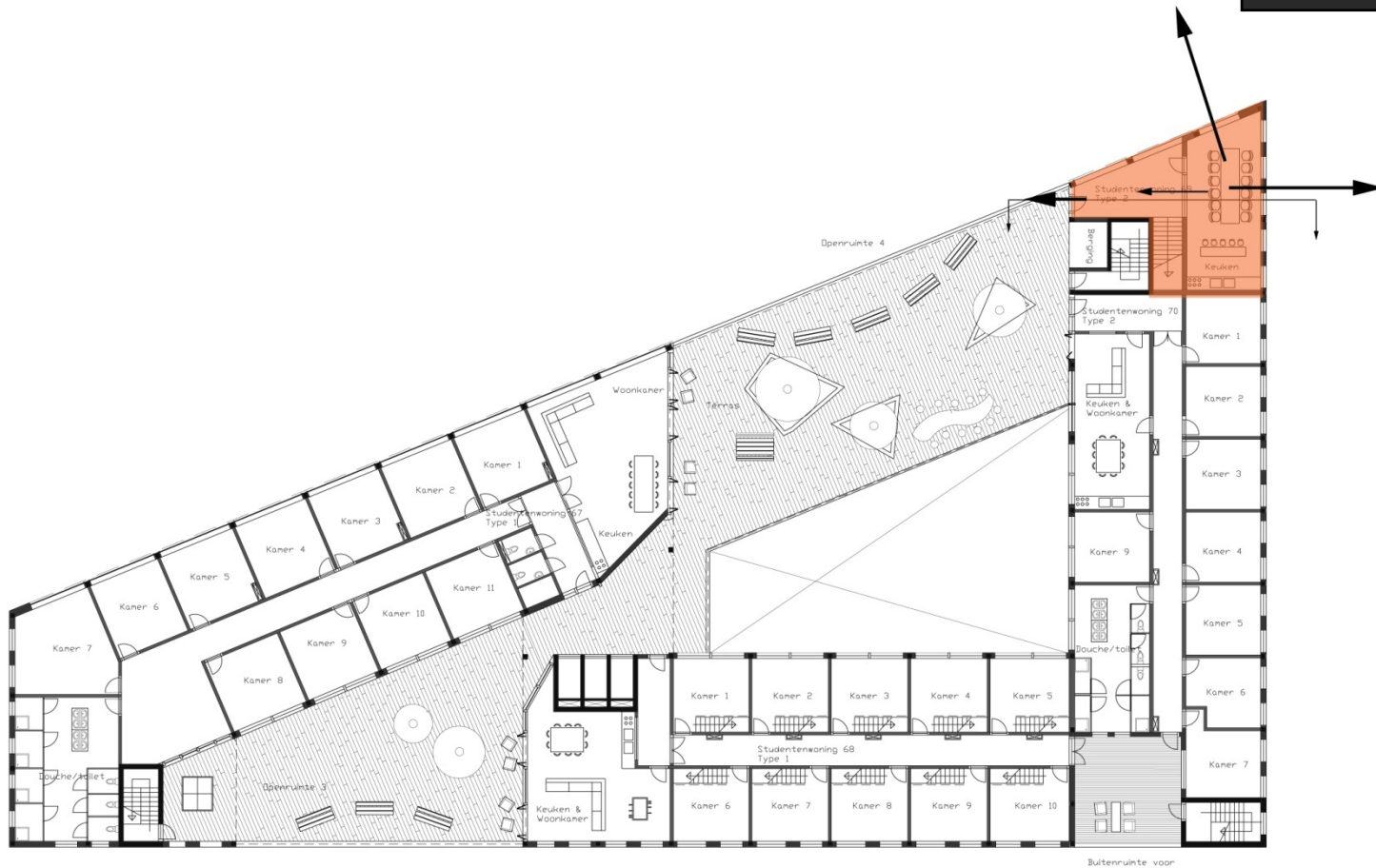

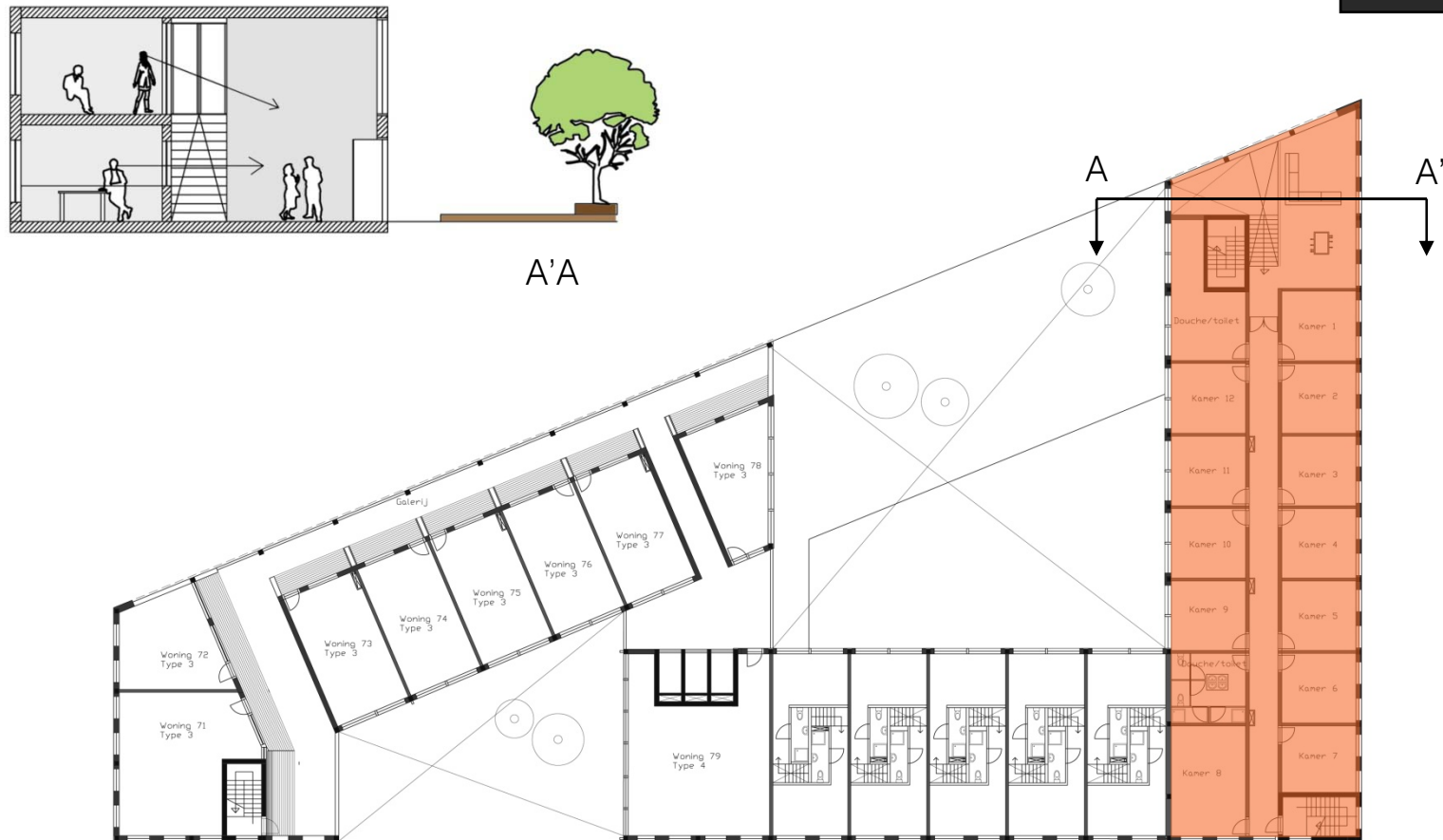

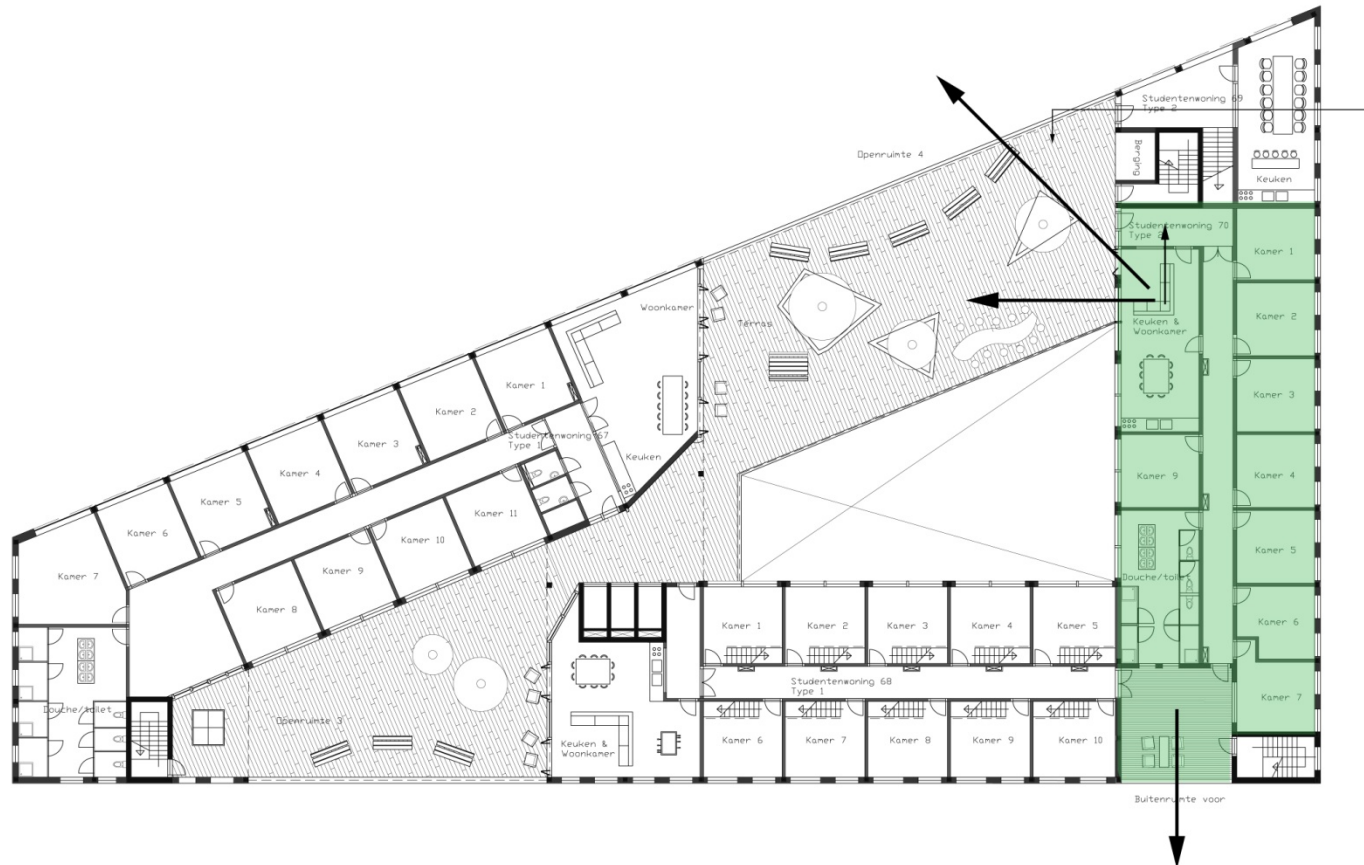



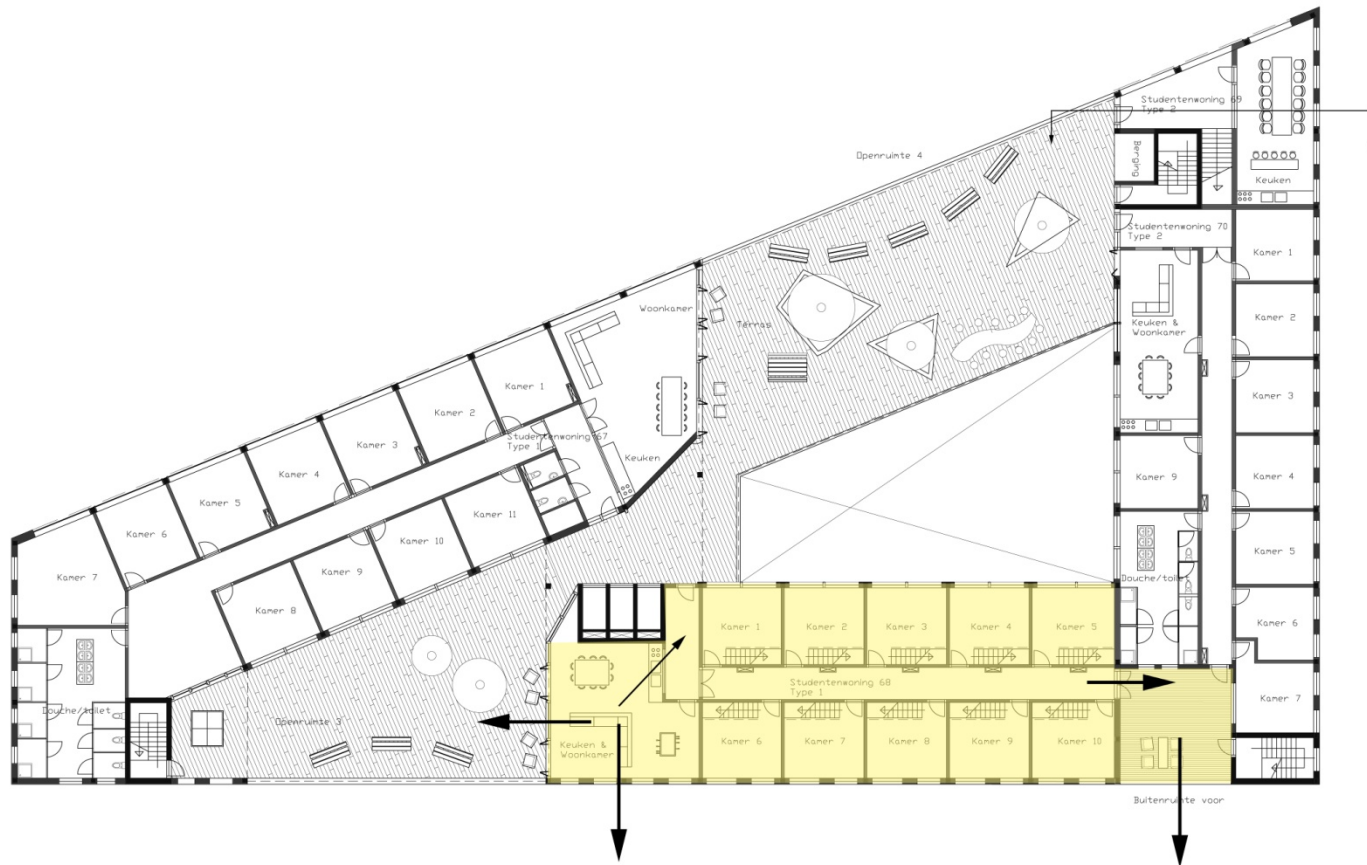

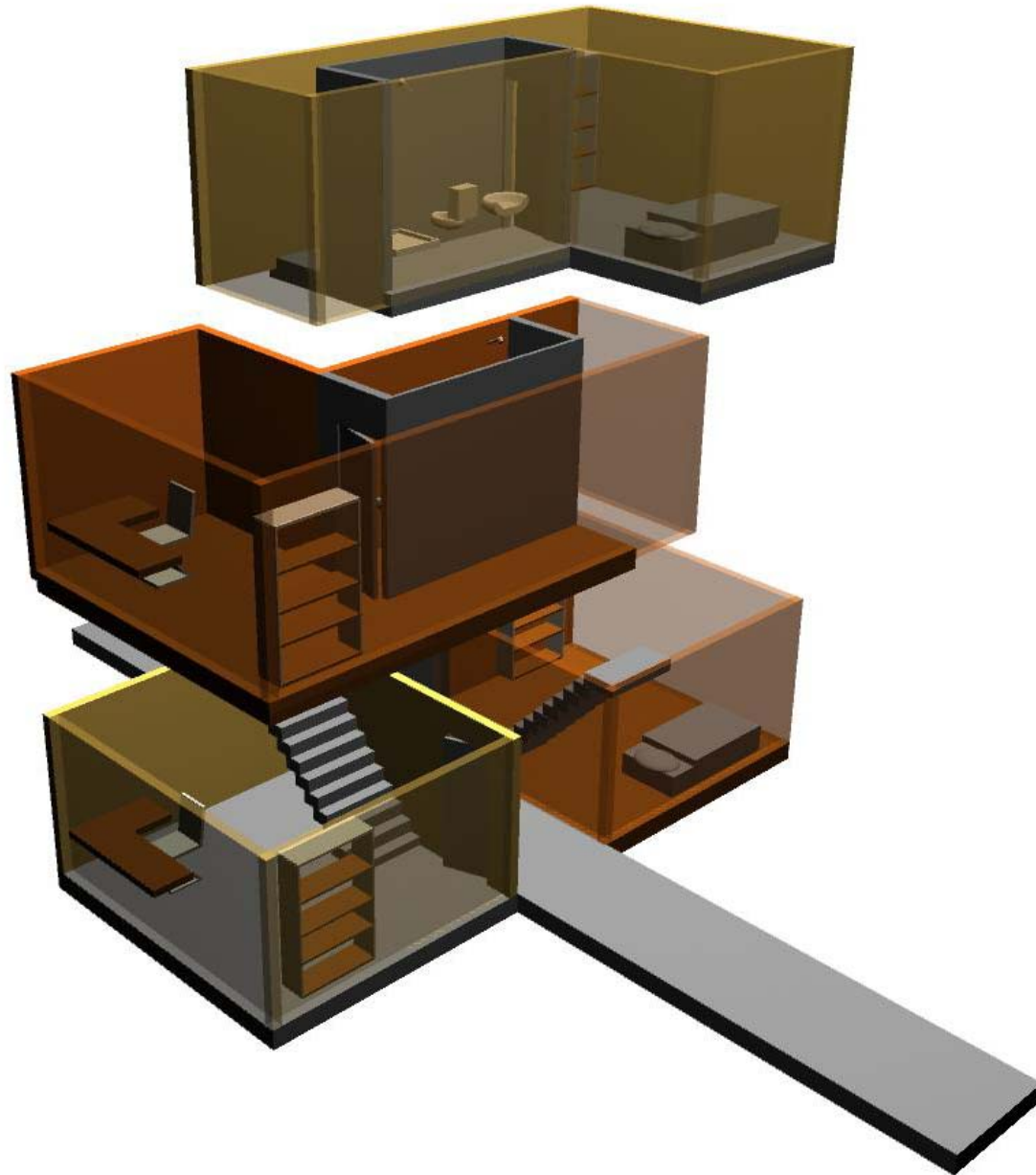

# Woningen

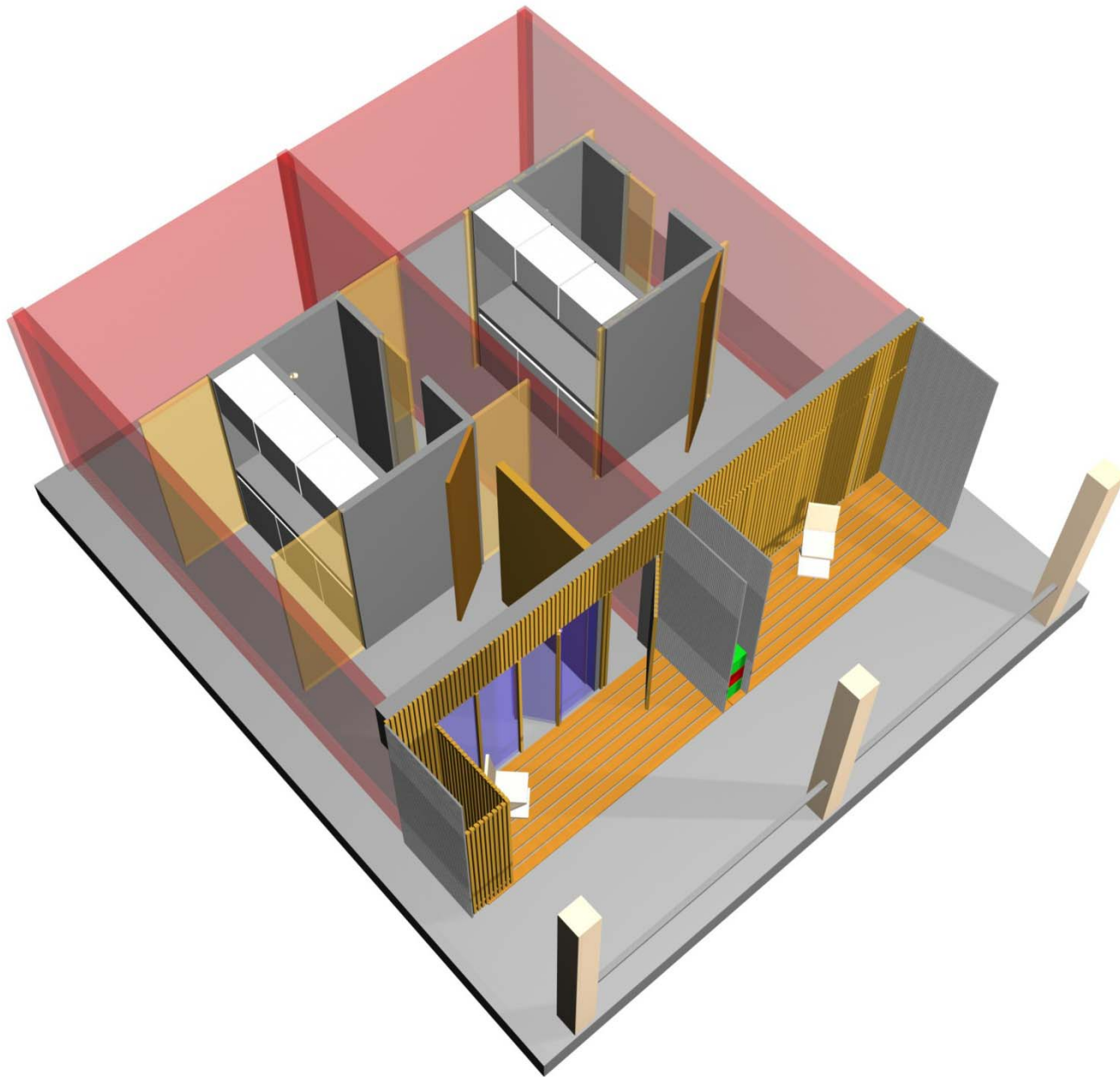

?