

HANAMI

reimagining vacations for sepcial needs families :
a healing escape

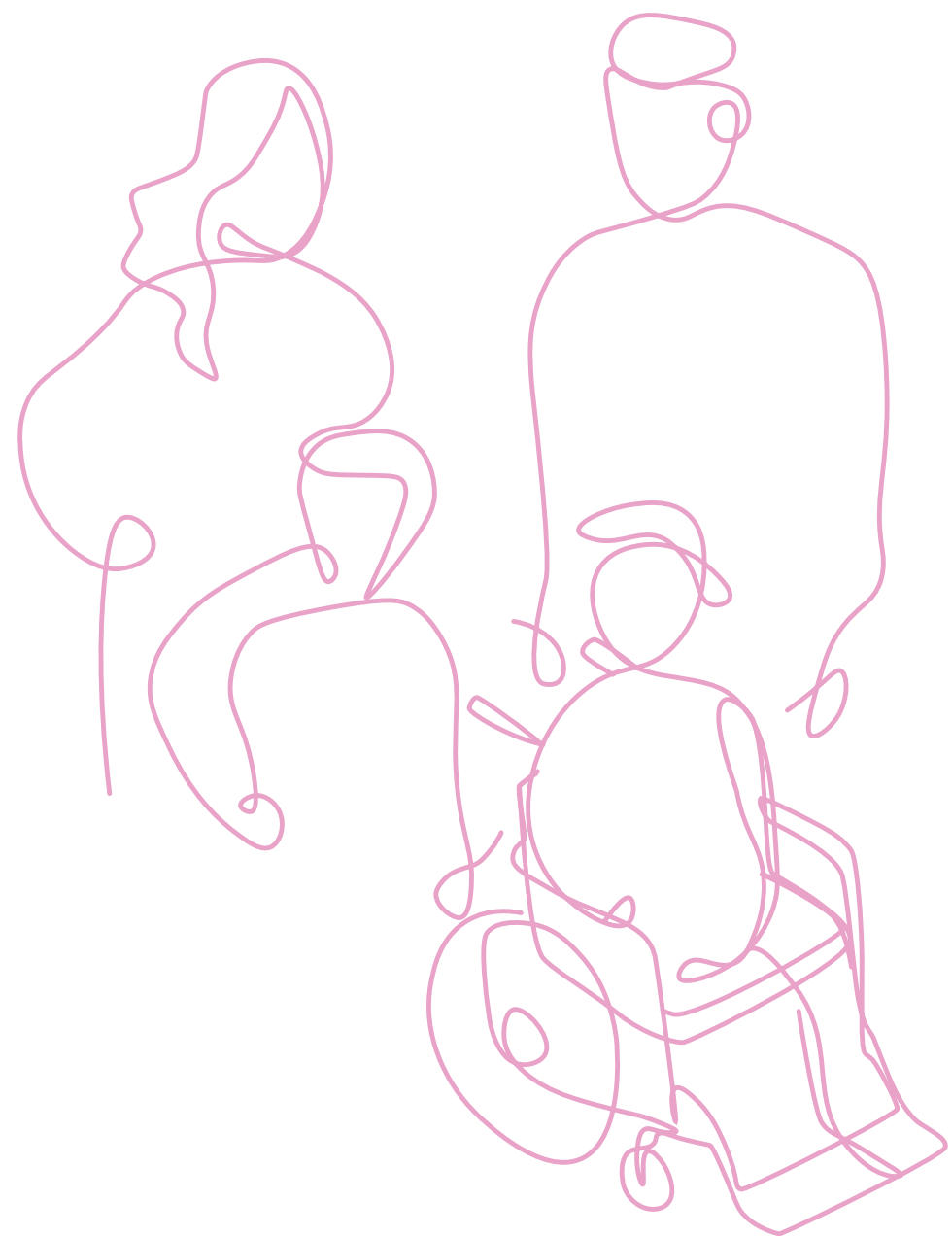

Jil Weber
P5 presentation_04.07.2023

Designing for Health and Care_ Dwelling Graduation Studio
TU Delft_Faculty of Architecture and the Built Environment

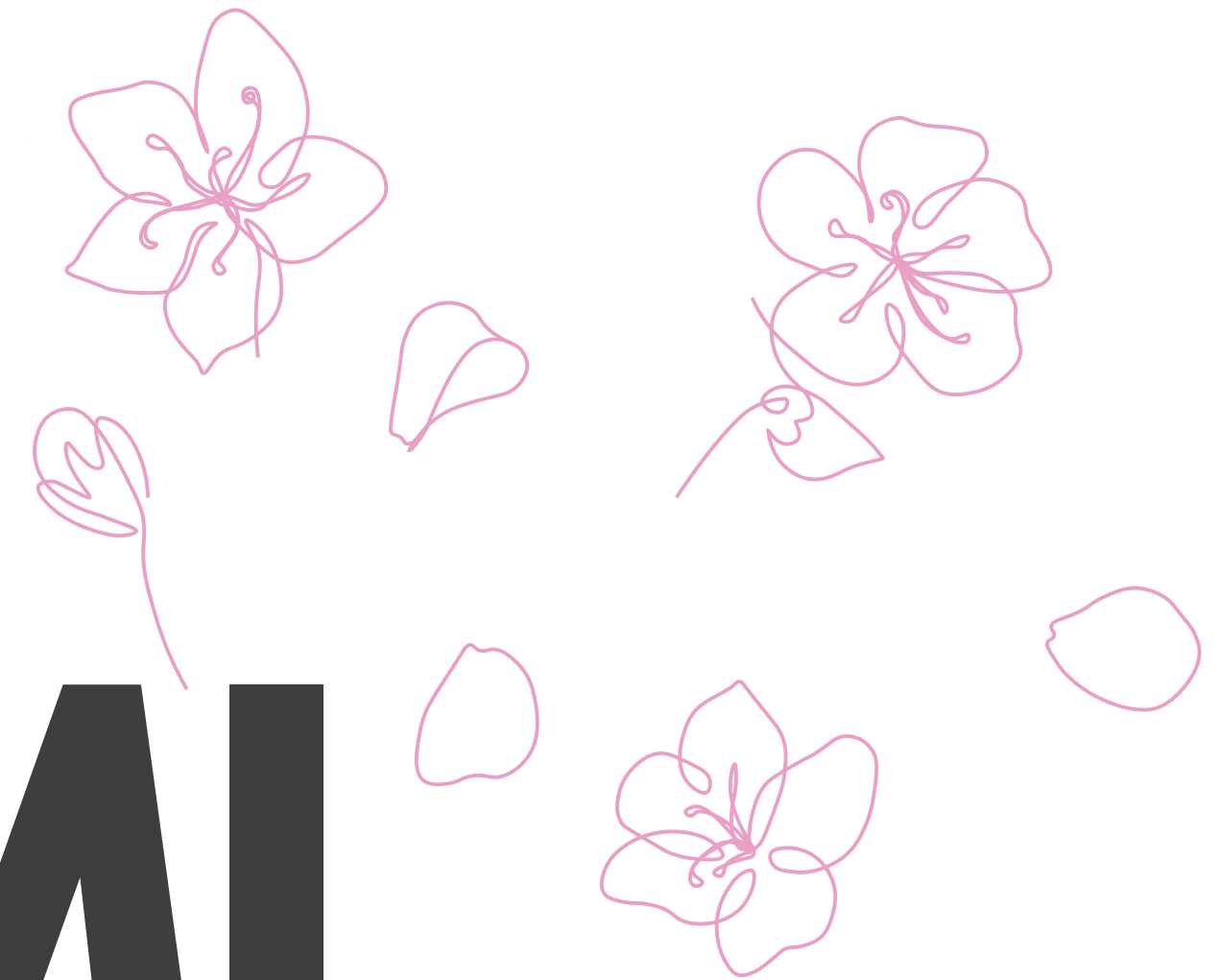

personal experience

2

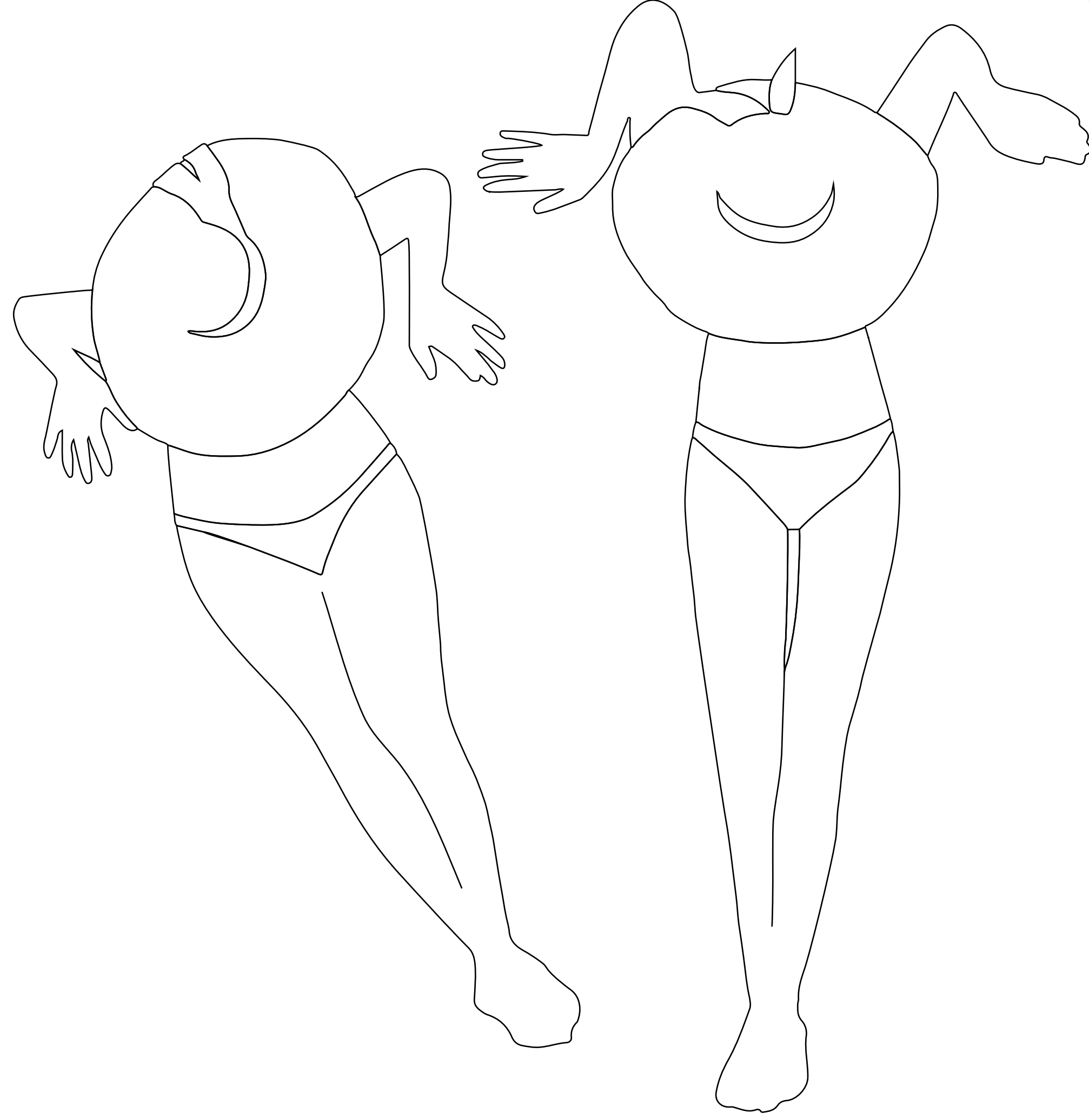

child's needs

3



<https://health.develandclinic.org/cystic-fibrosis-5-ways-to-help-your-child-live-a-longer-healthier-life/>

“Those weeks of intensive therapy are immensely beneficial for the children”,
Therapist

relief for parents



base image: <https://www.munsonhealthcare.org/blog/the-key-to-managing-stress>

“If the temporary care home would not exist, my husband and me would not be a couple anymore.” Caroline’s mother

& the siblings

5



<https://blog.brookespublishing.com/wp-content/uploads/2017/05/supporting-siblings.HEADER.jpg>

“Especiallly my (healthy) son would gain from someone else taking care of my daughter, because then I could finally accompany him to the waterslides.”, Alexa’s mother

economic stress

“With the support of a student, my husband and I were able to enjoy our vacation for the first time in 5 years. However, being accompanied by a babysitter did cost us an **additional 4000 €.**”, Julie’s mother

what? how? where?

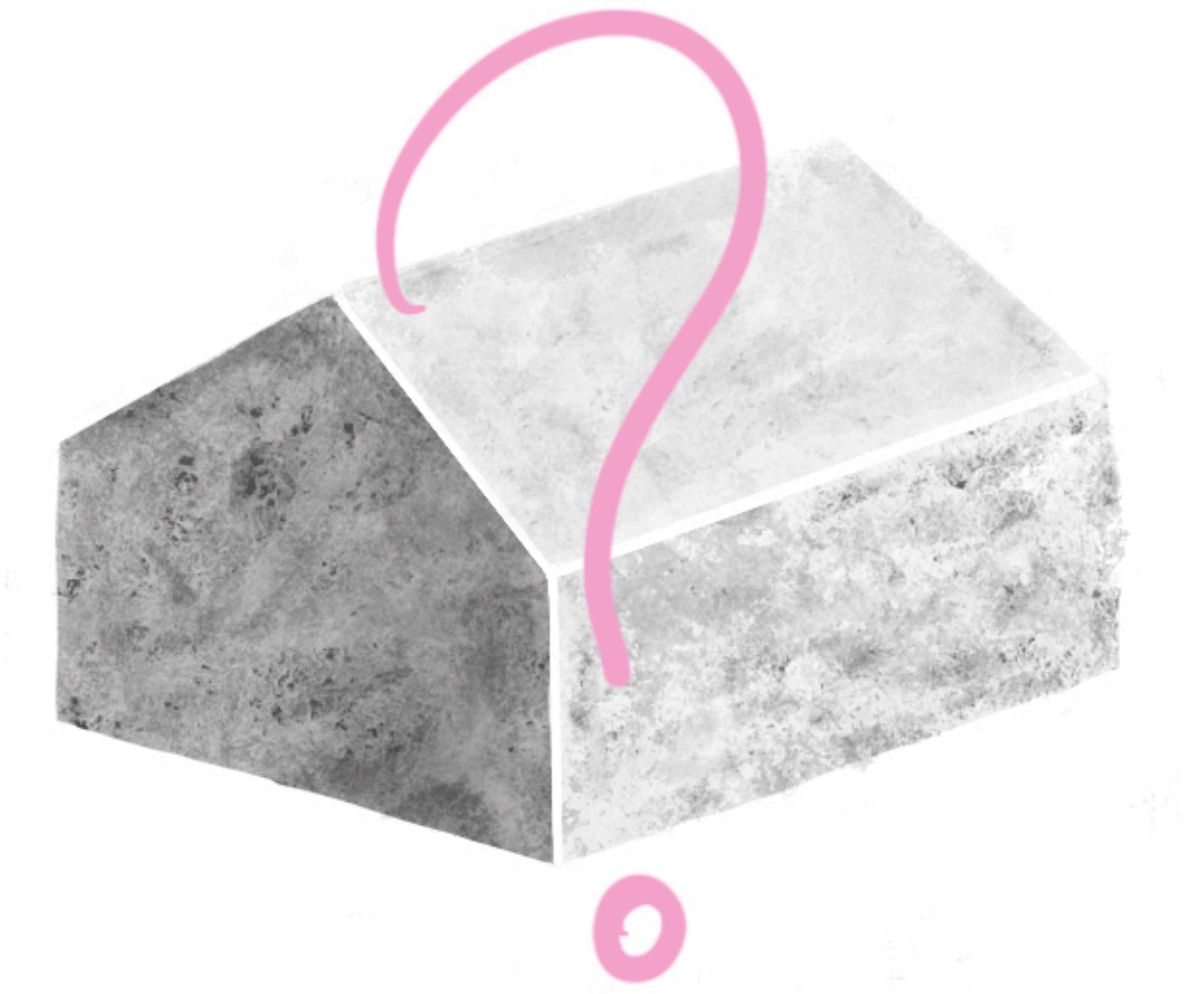

How can the **architectural environment** of a retreat for **families with disabled and/or chronically ill (CID) children** provide relaxing time together while supplying a potential **benefit for the child**?

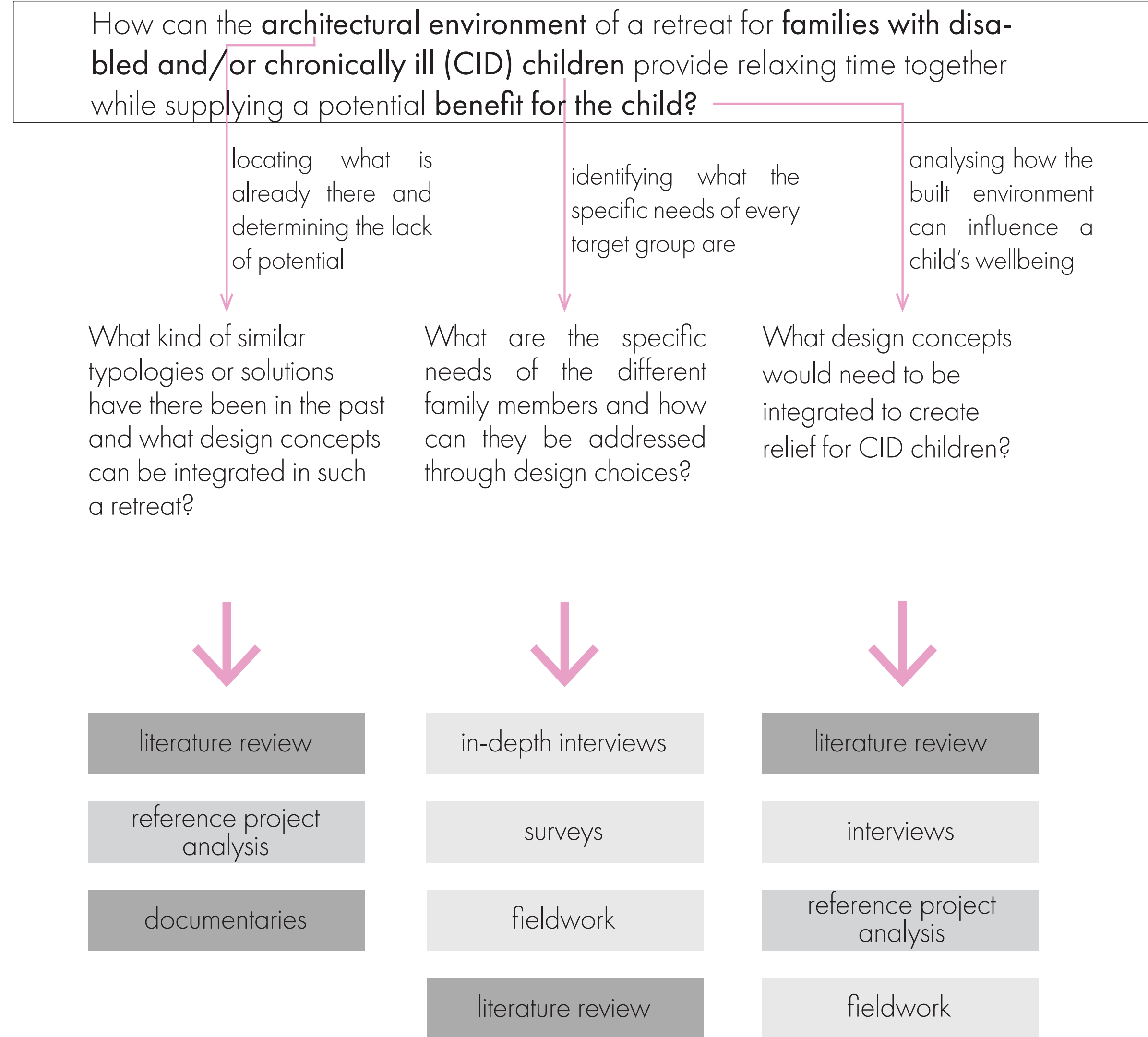

research

9



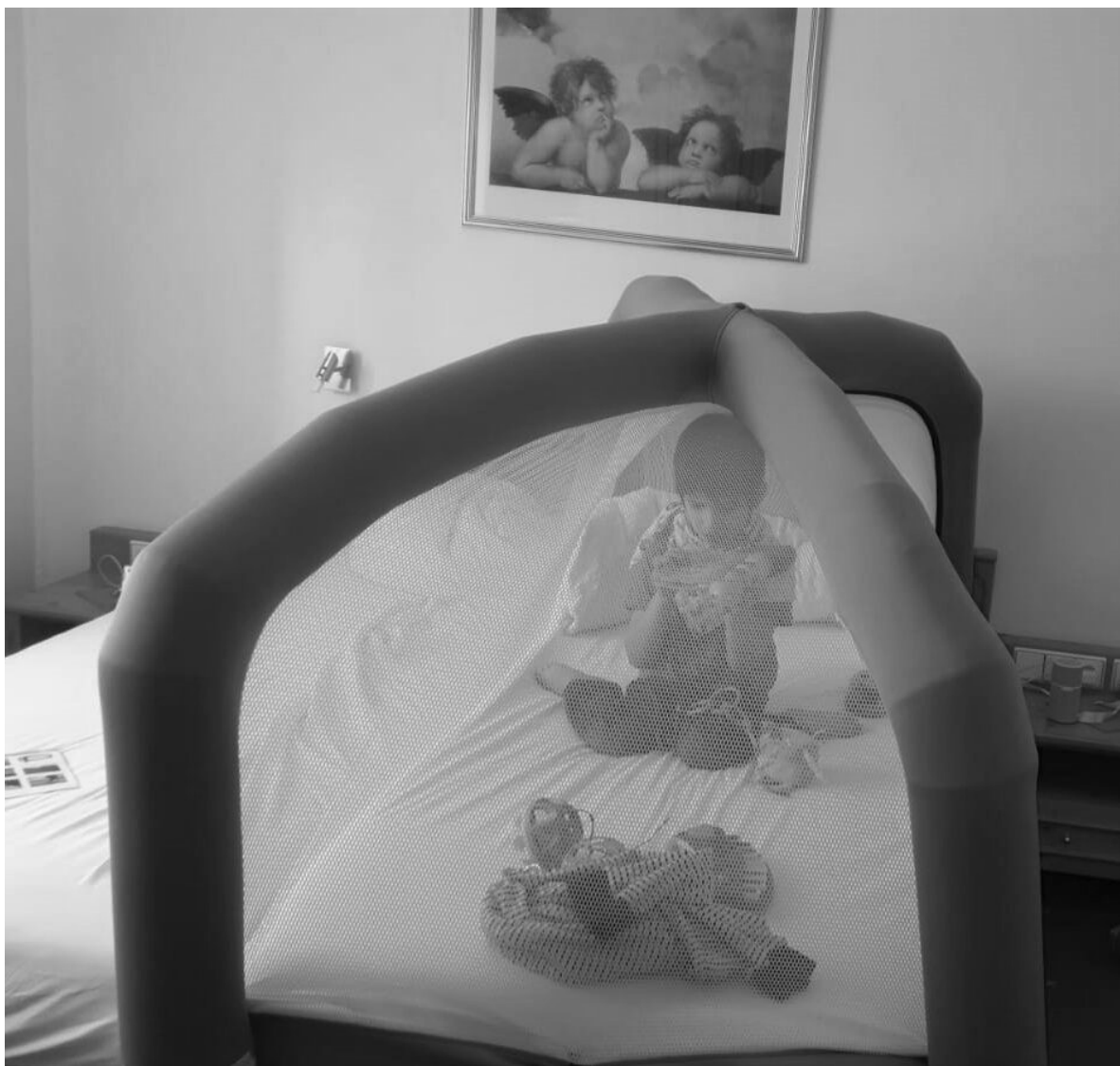

<https://aussergewoehnlich-gut-leben.de/das-cloud-cuddle/>



<https://shop.disabilityhorizons.com/products/junior-tabard-style-bibs/>



<https://wheeleez.com/product/sandpiper-beach-wheelchair/>

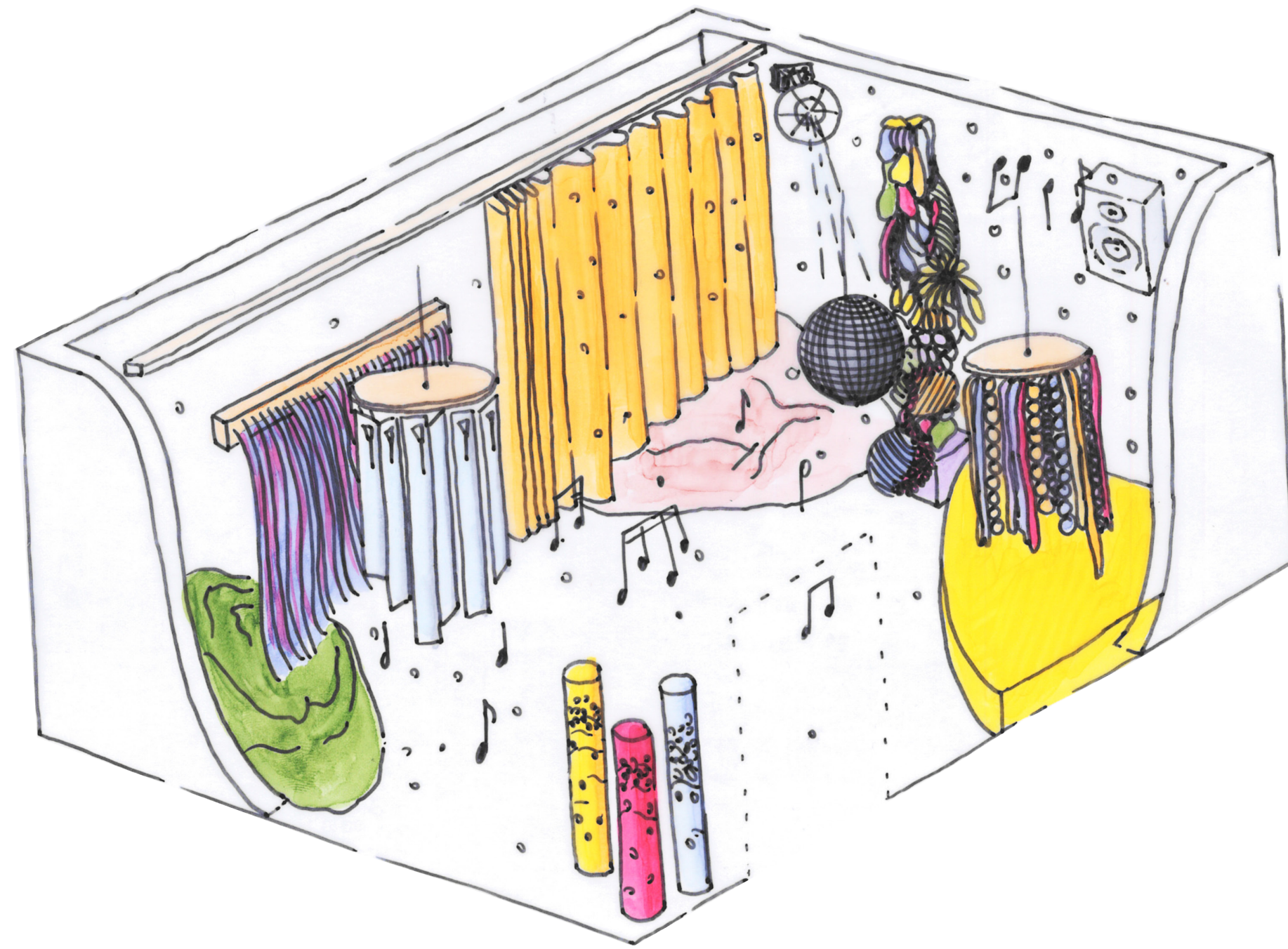

therapies and snoezeling



<https://www.verywellhealth.com/youth-nursing-homes-1094453>



<https://www.playlsi.com/en/playground-planning-tools/inclusive-play/>

fieldwork

12

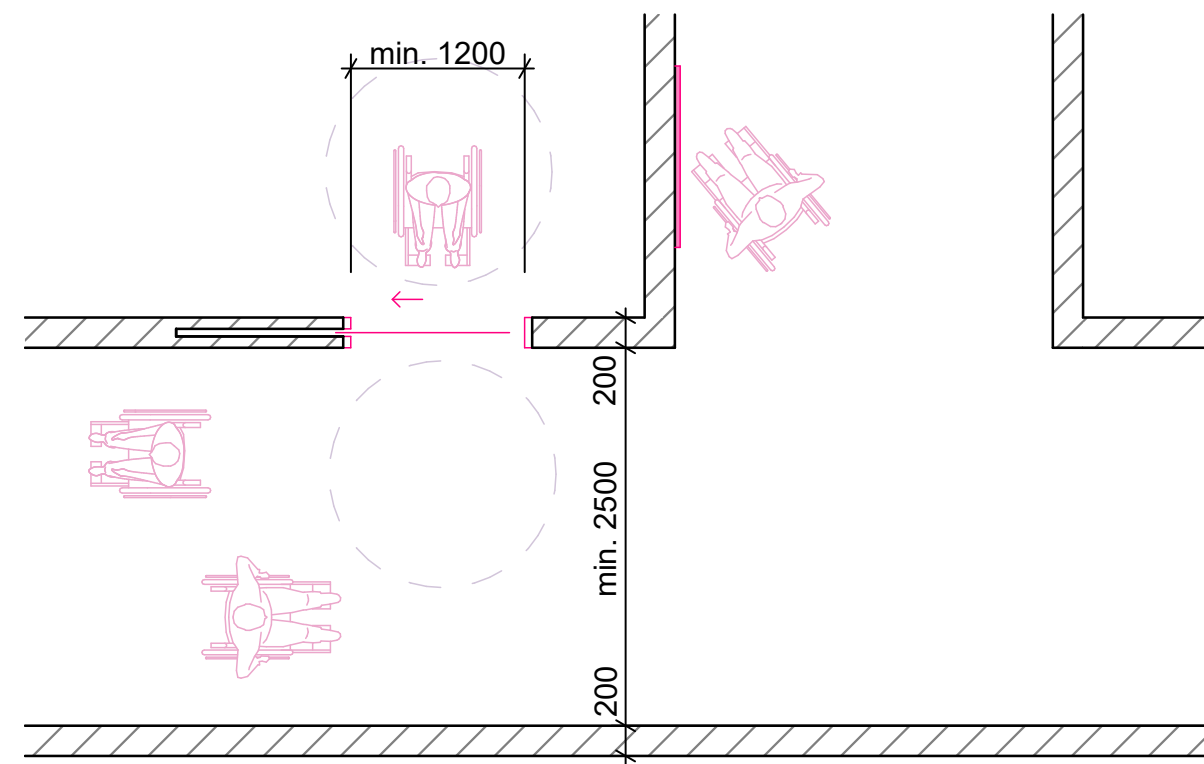
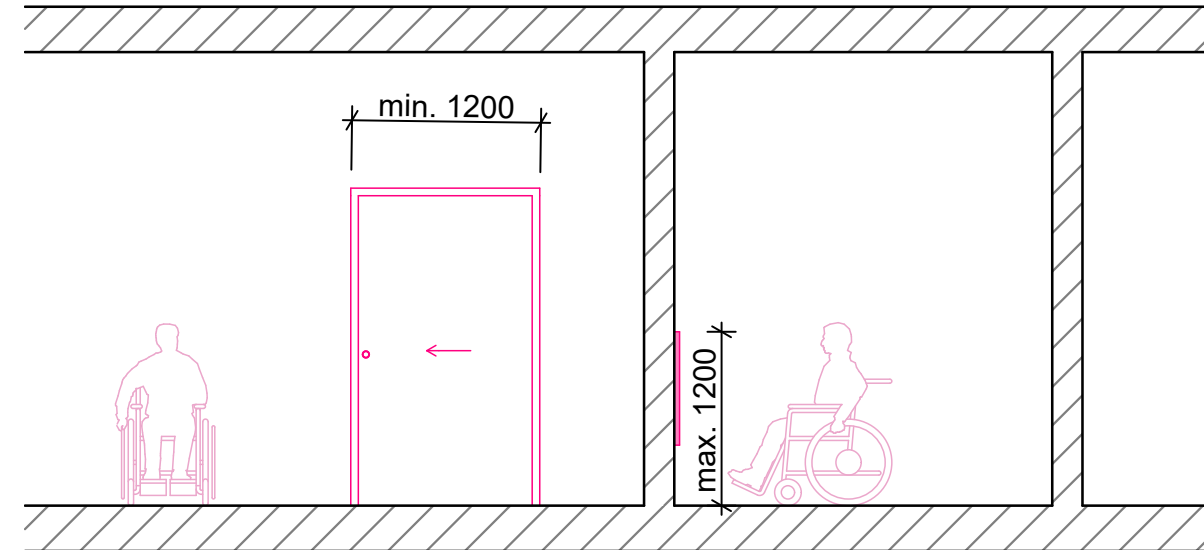

reachability and corridor width



equipment

design guidelines

13

site criteria

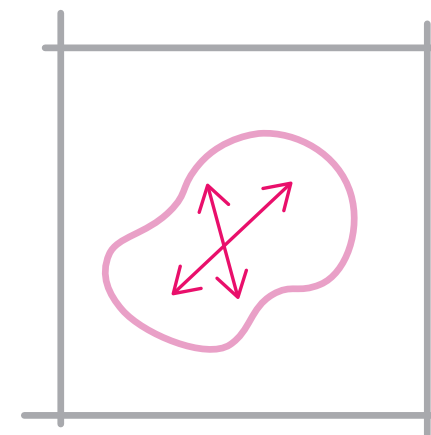

of a decent size

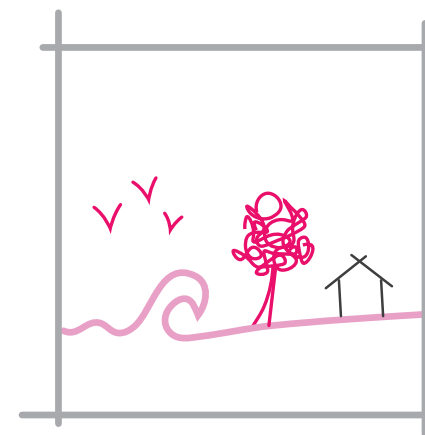

set in nature

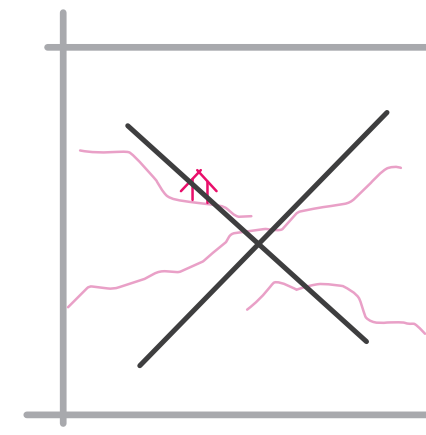

not too hilly

on environmental level

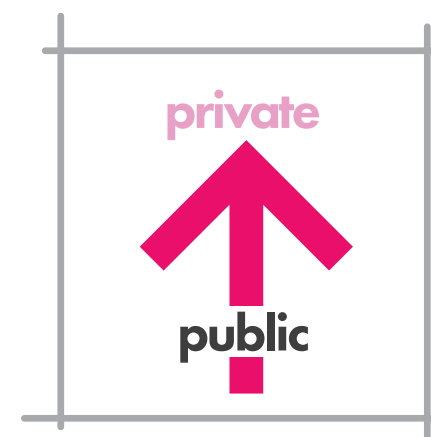

transition from
public to private

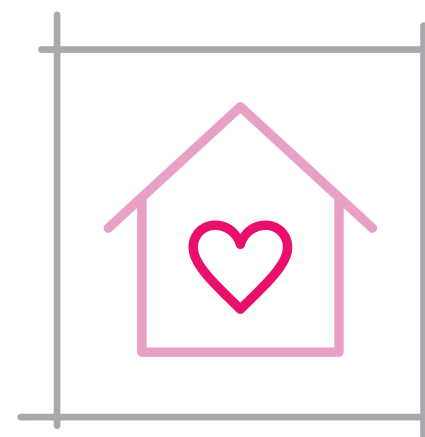

enhance the feeling
of integration

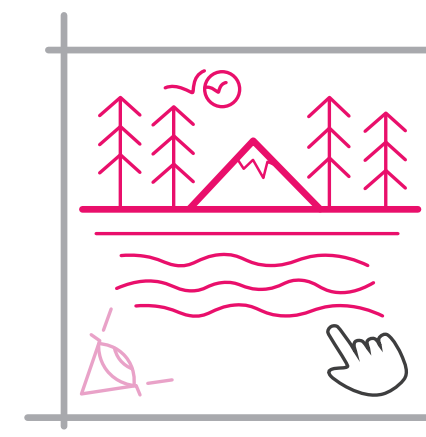

views and access to
nature

on neighbourhood level

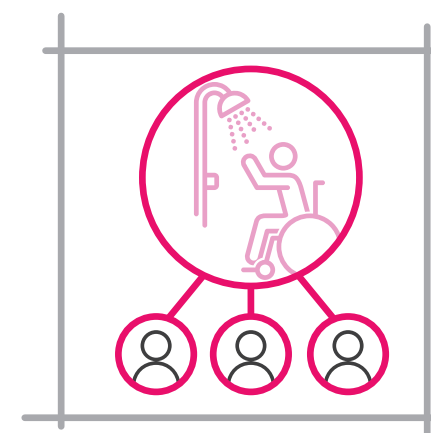

shared adapted
bathrooms

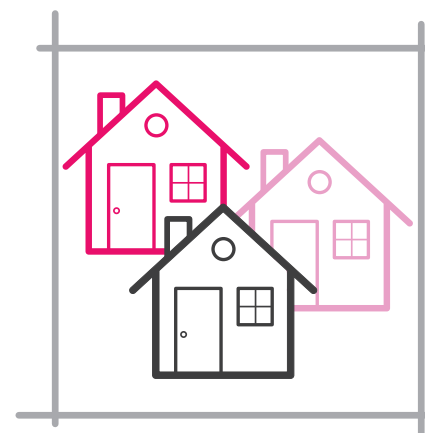

one story units in
clusters

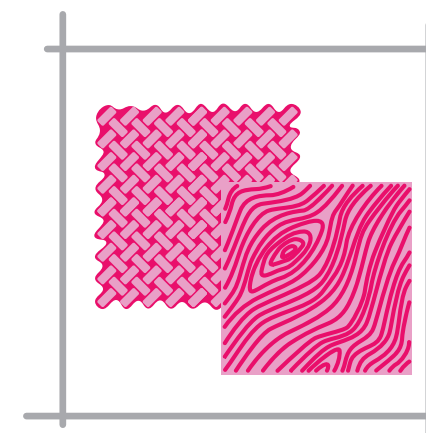

use of natural
material

on detail level

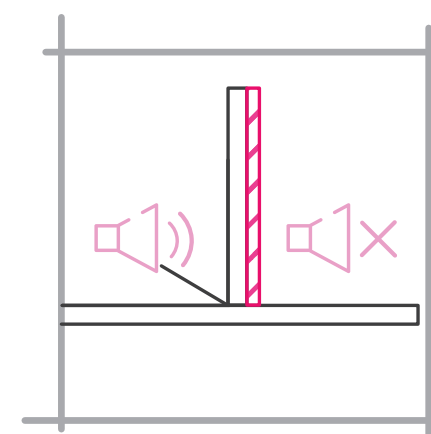

sound insulation for
units

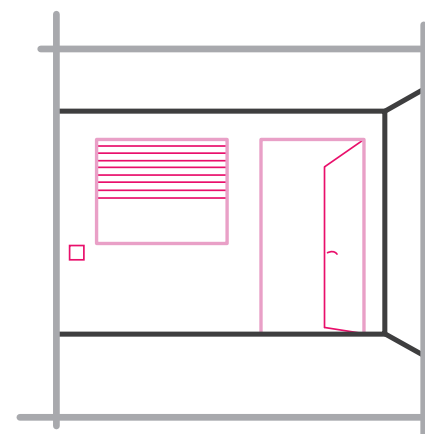

many windows
that can be "used"
independently

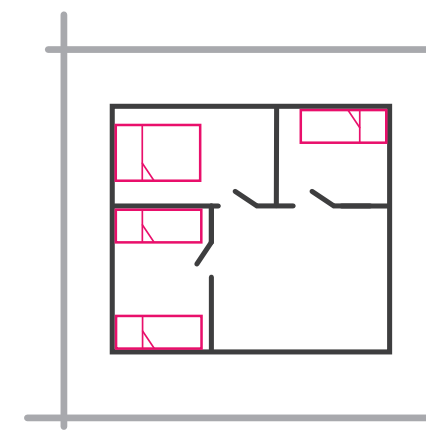

separated bed-
rooms

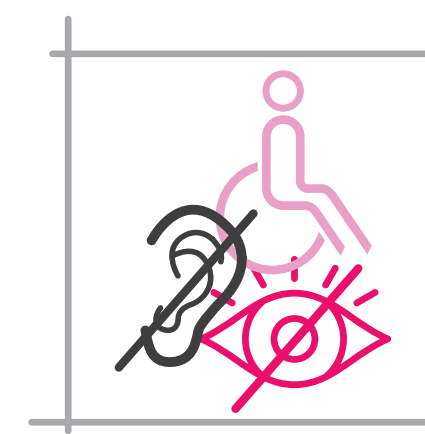

adaptable to different
needs

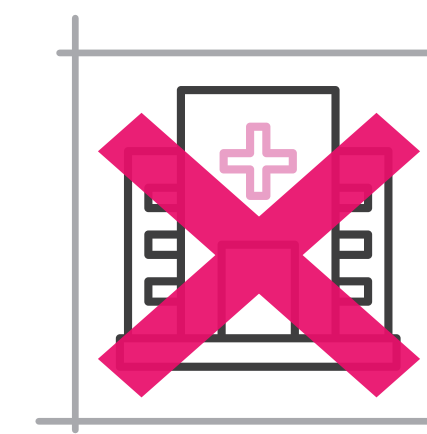

eliminate the hospital
look

the aim

14

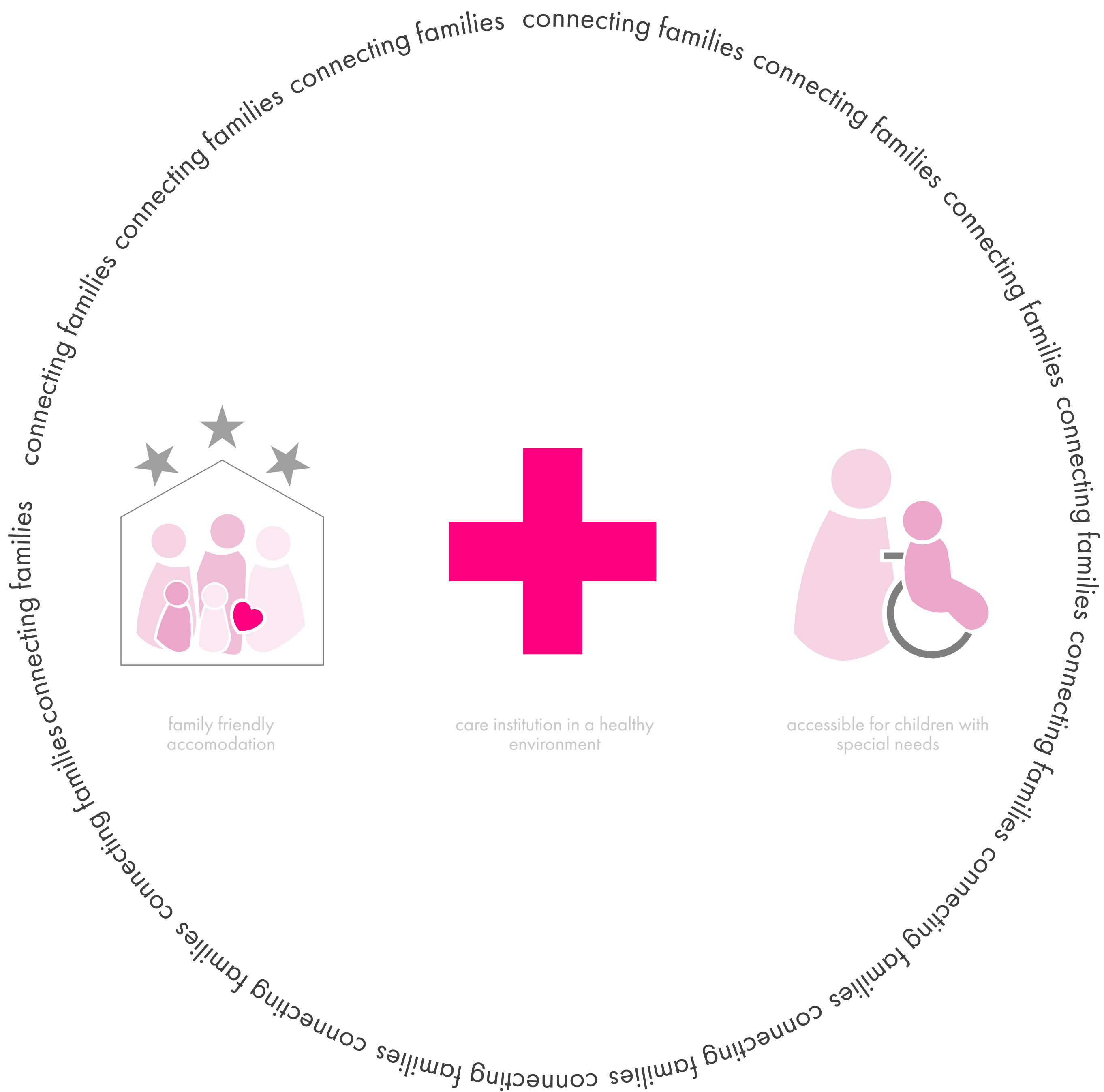

site criteria

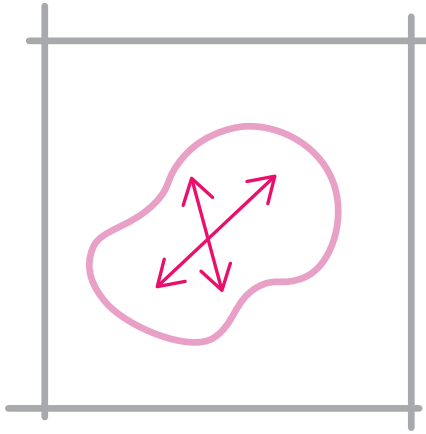

of a decent size

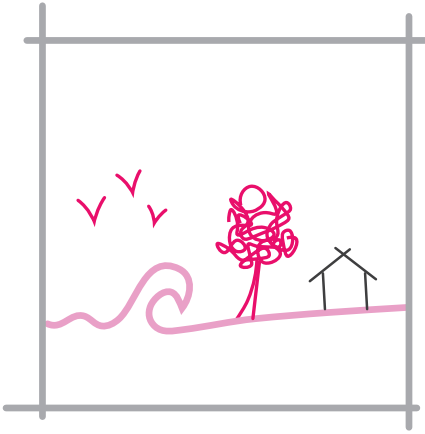

set in nature

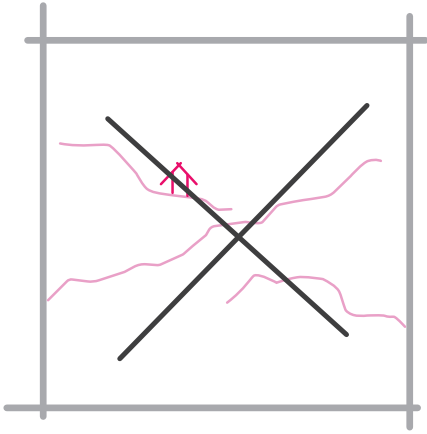

not too hilly

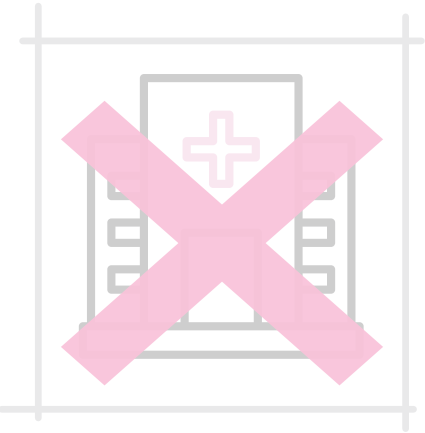
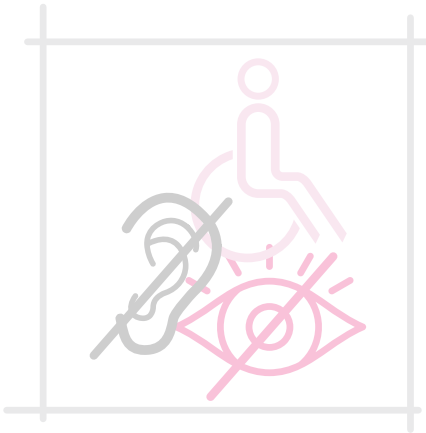
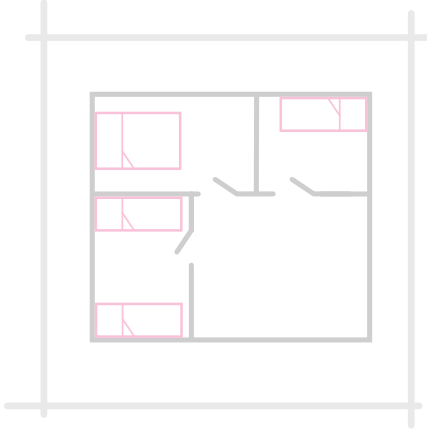
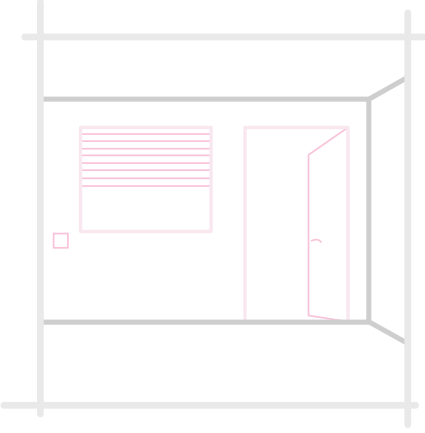
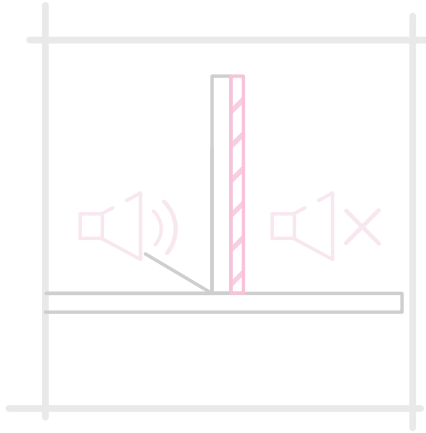
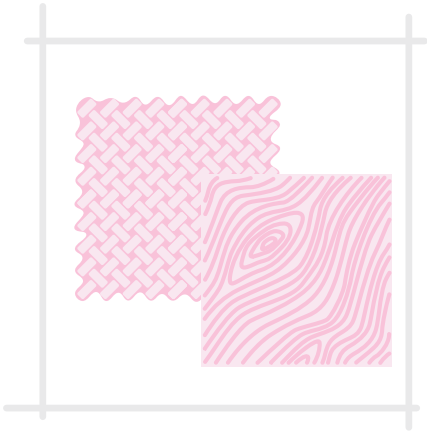
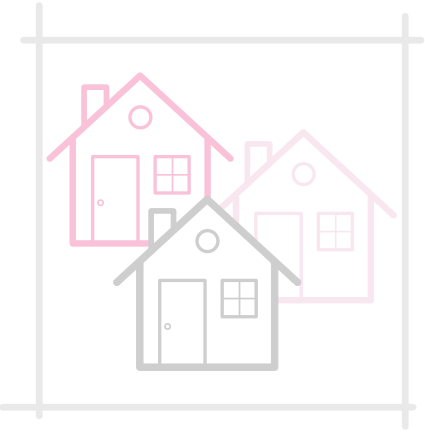
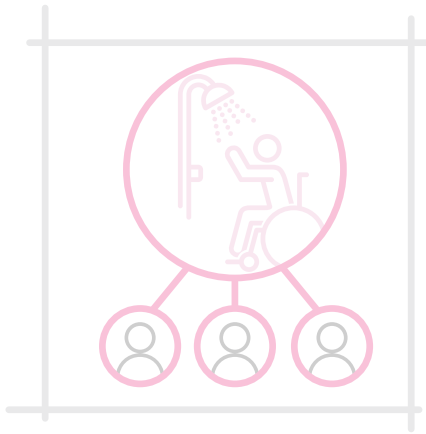
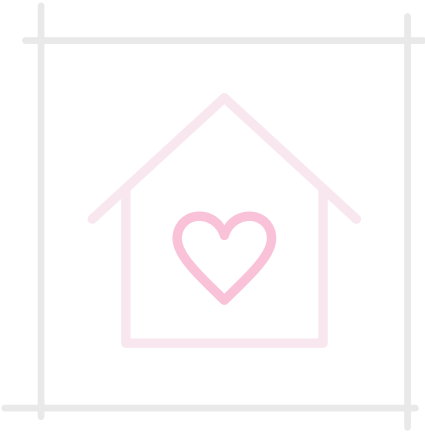
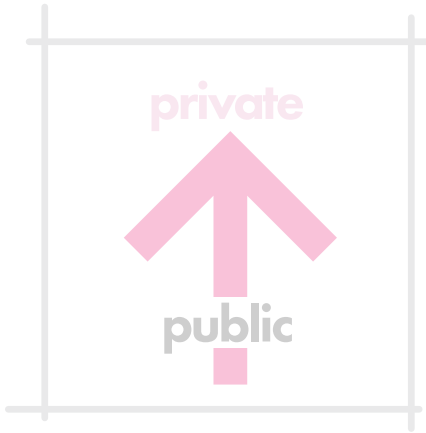

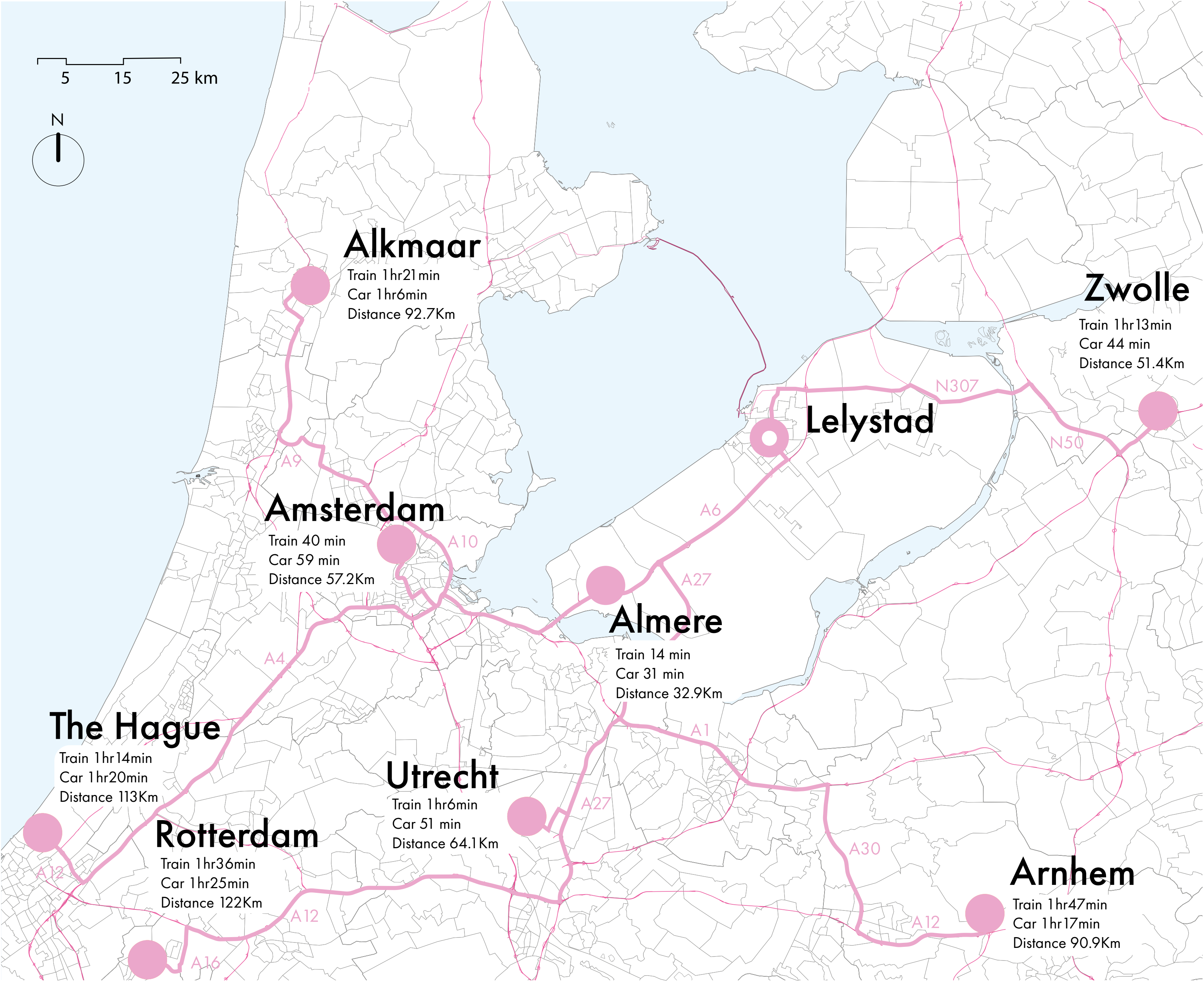

the site



<https://www.google.com/maps/@52.487575,5.4140317,3a,75y,270.01h,65.22t/data=!3m8!1e1!3m6!1sAF1Qip-MycUkh4FNcrF3M7qA6s7NG3sBDlc4BdXaeT6Fk!2e10!3e11!6shhttps:%2F%2Fh5.googleusercontent.com%2Fp%2FAF1QipMycUkh-4FNcrF3M7qA6s7NG3sBDlc4BdXaeT6Fk%3Dw203-h100-k-no-pi0-ya89.93355-ro0-fo100!7i8192!8i4096>

the site

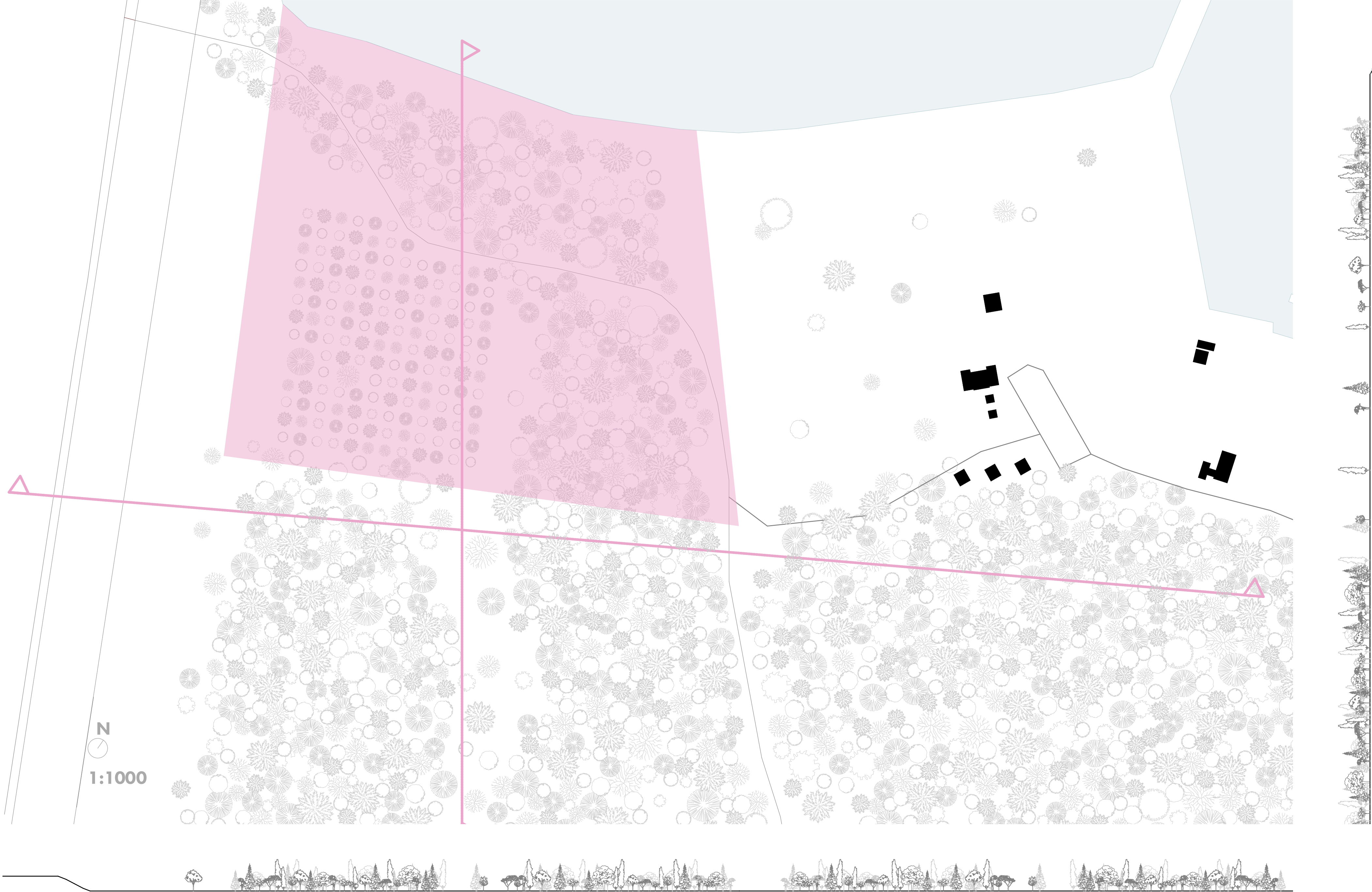

sun & wind study

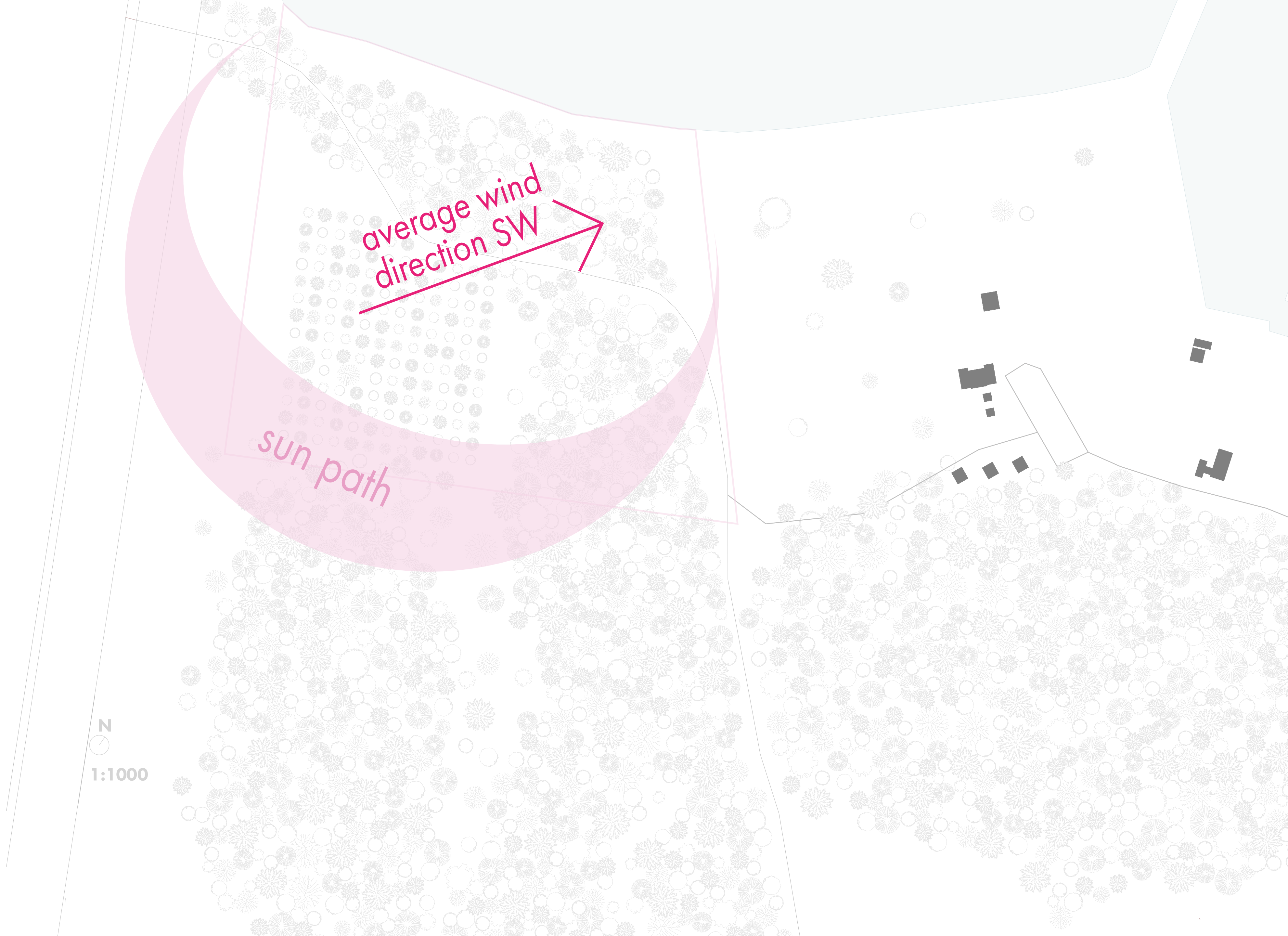

on environmental level

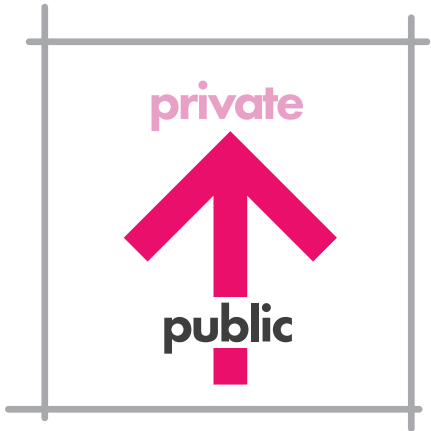
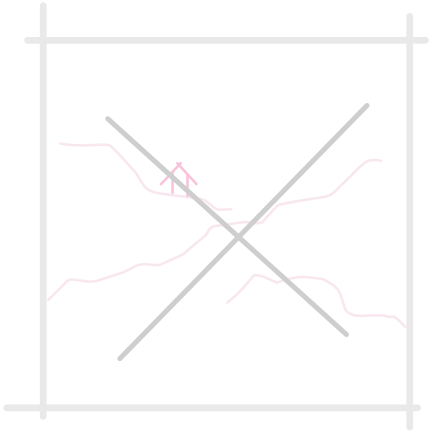
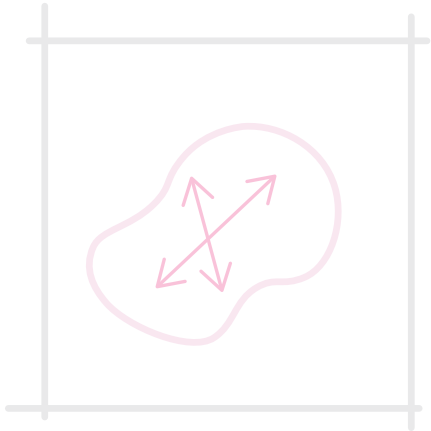

transition from
public to private

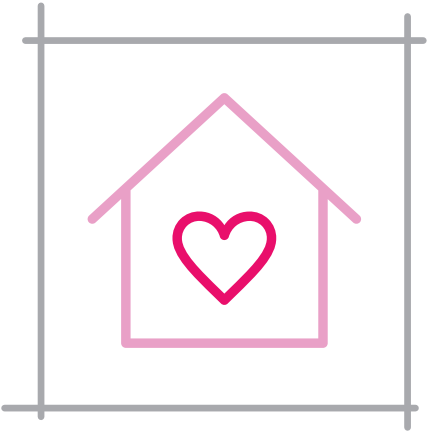

enhance the feeling
of intergration

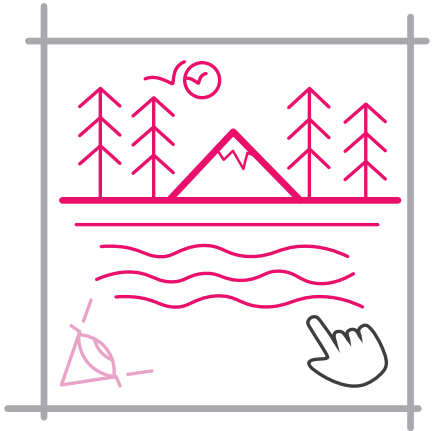

views and access to
nature

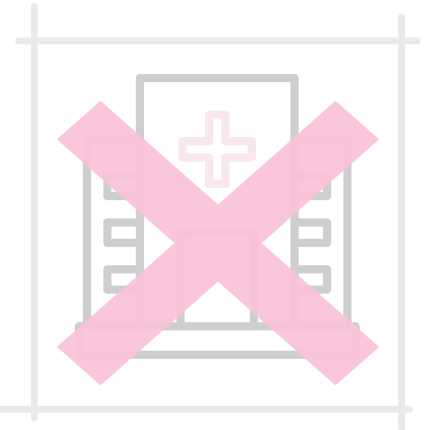
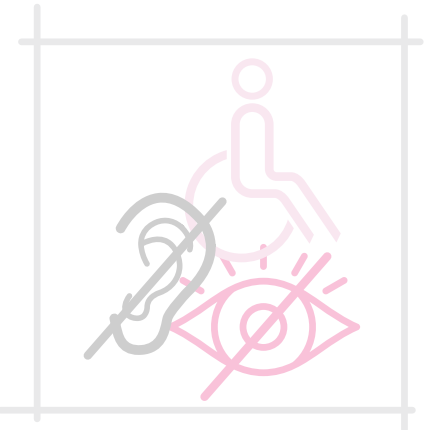
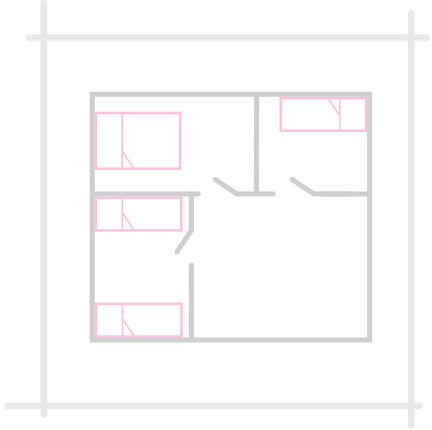
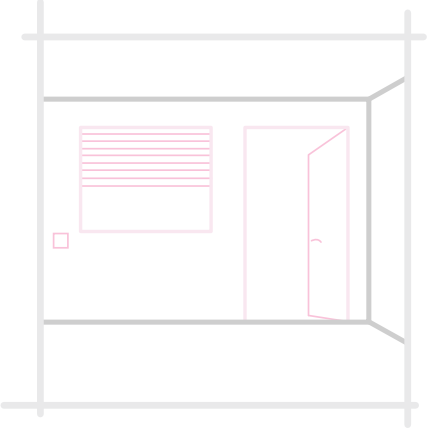
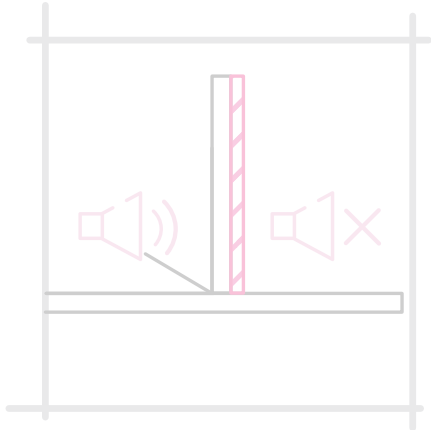
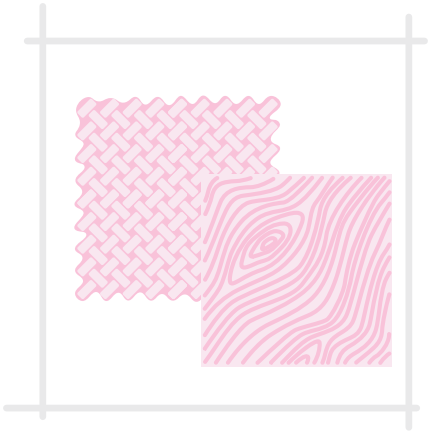
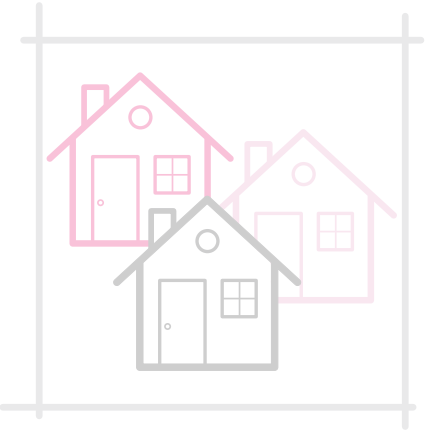
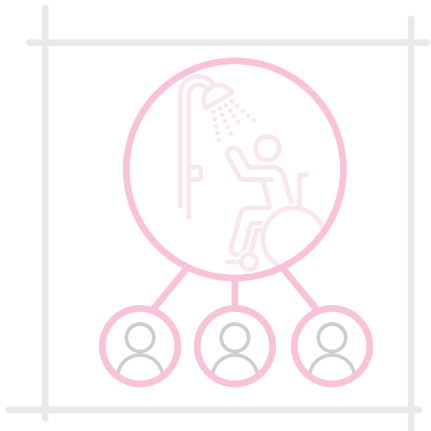
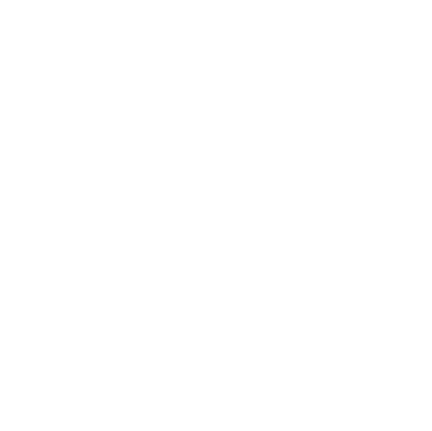

programme

accessible playground



shed with animals

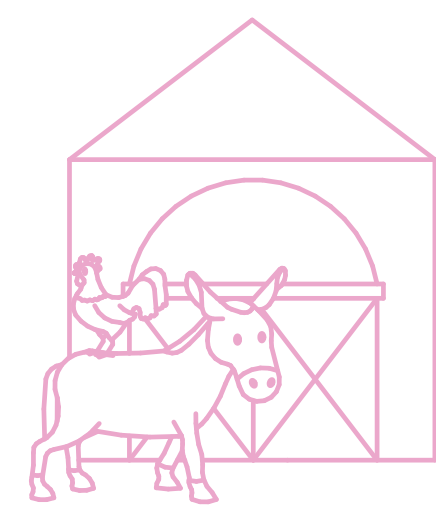

(therapy) pool

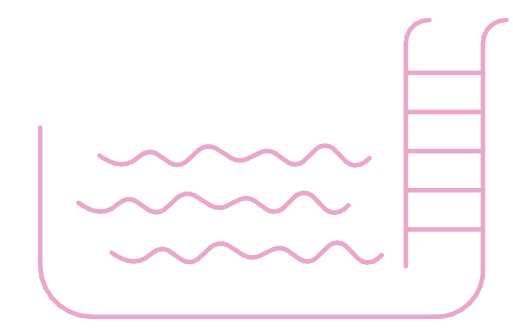

sheltered terrace



parking

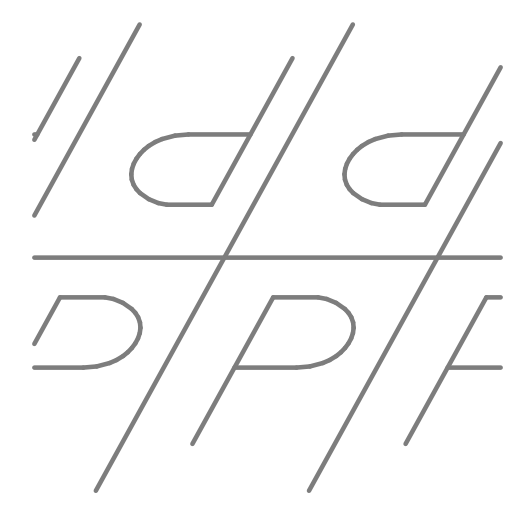

masterplan



form finding

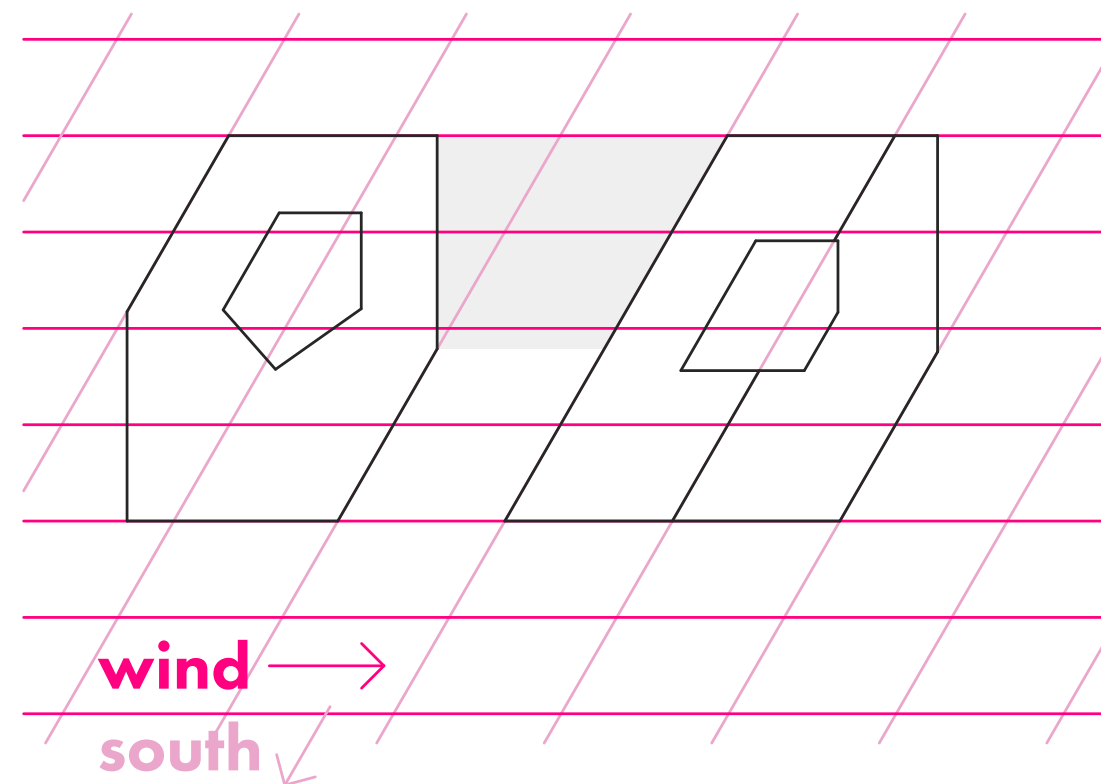

raster based on climat conditions

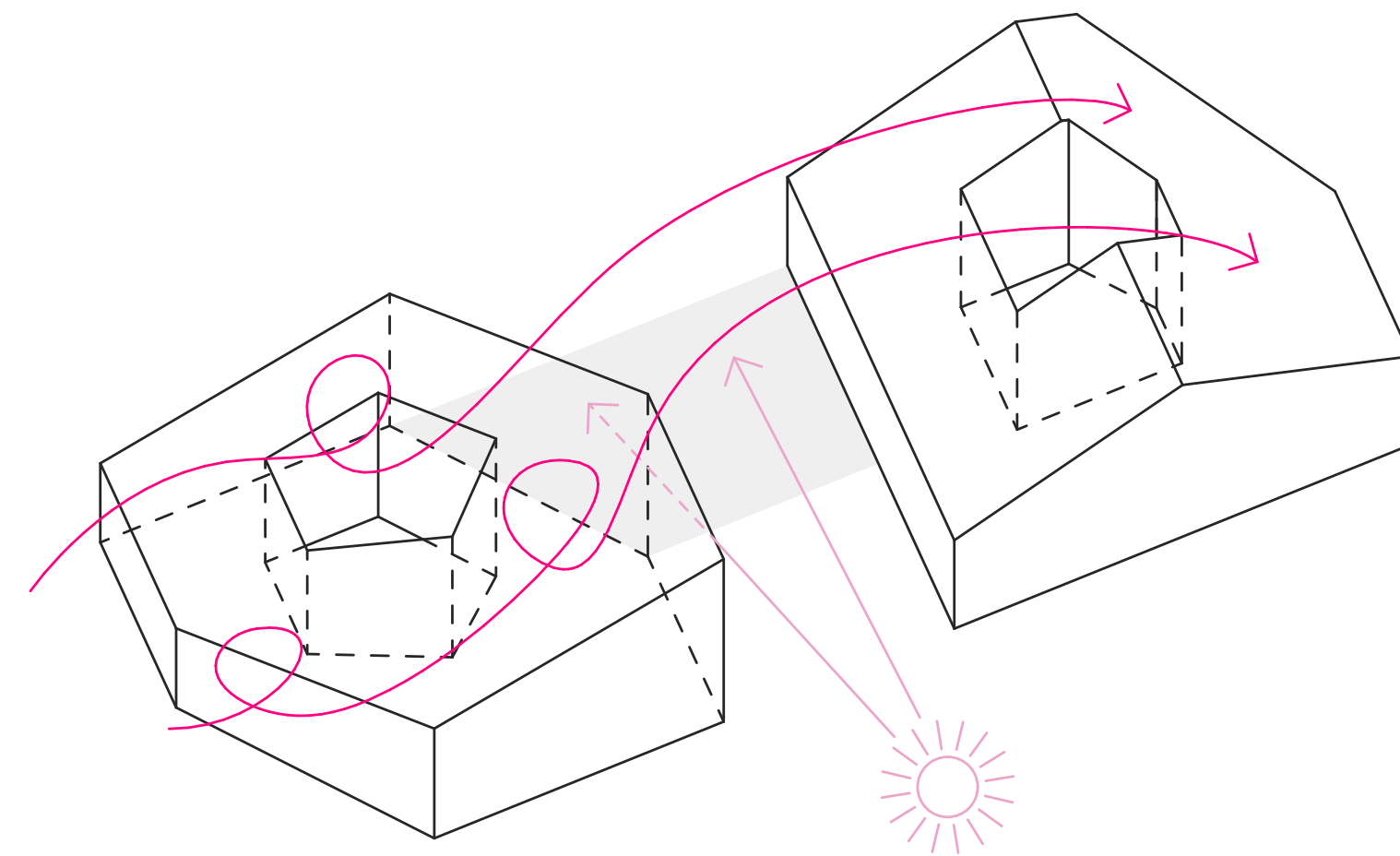
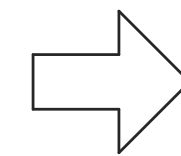

creating shelterd outdoor space

form finding

flower as a symbol of
flourishing

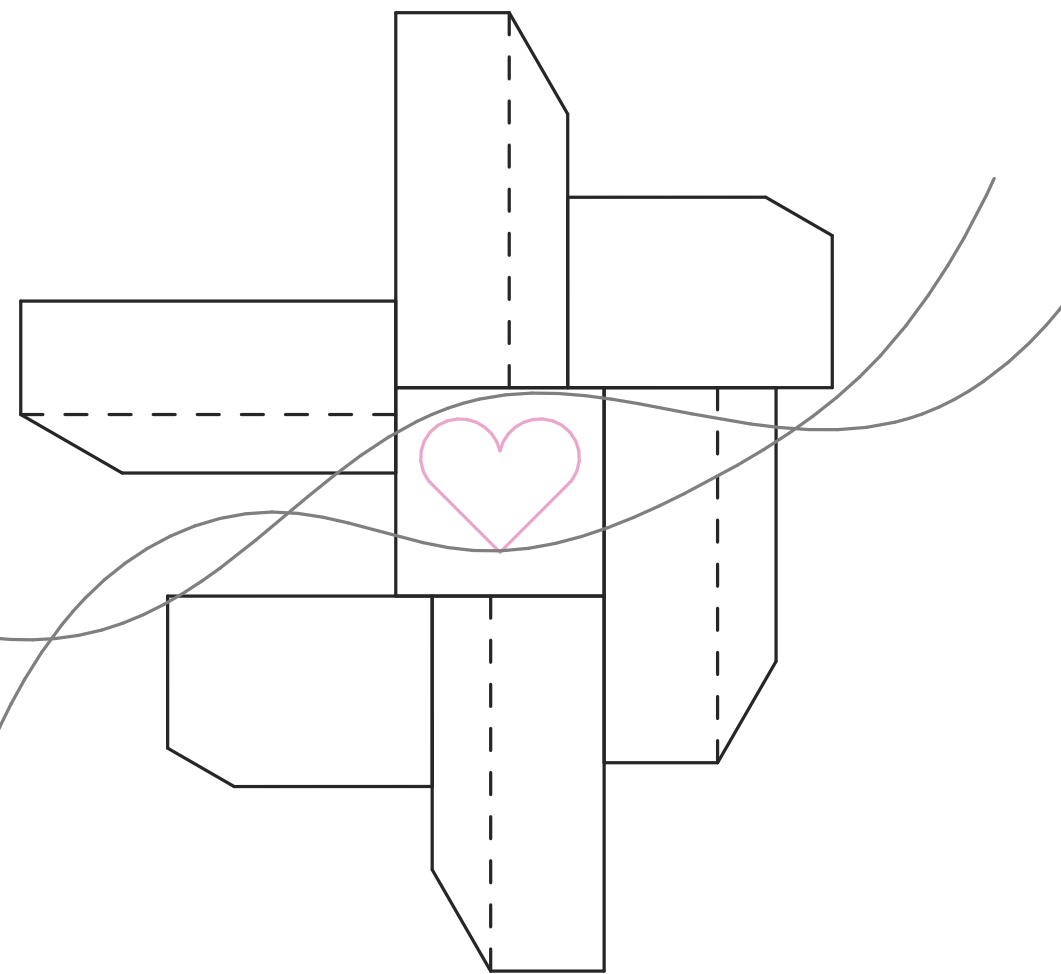
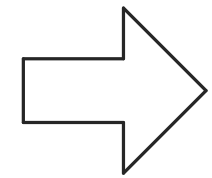
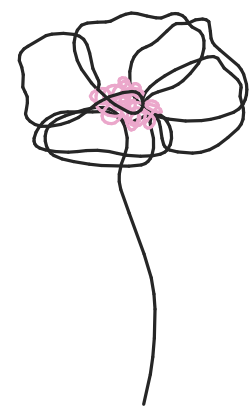

petals (apartments) are kept together by core
(bathroom & kitchen)

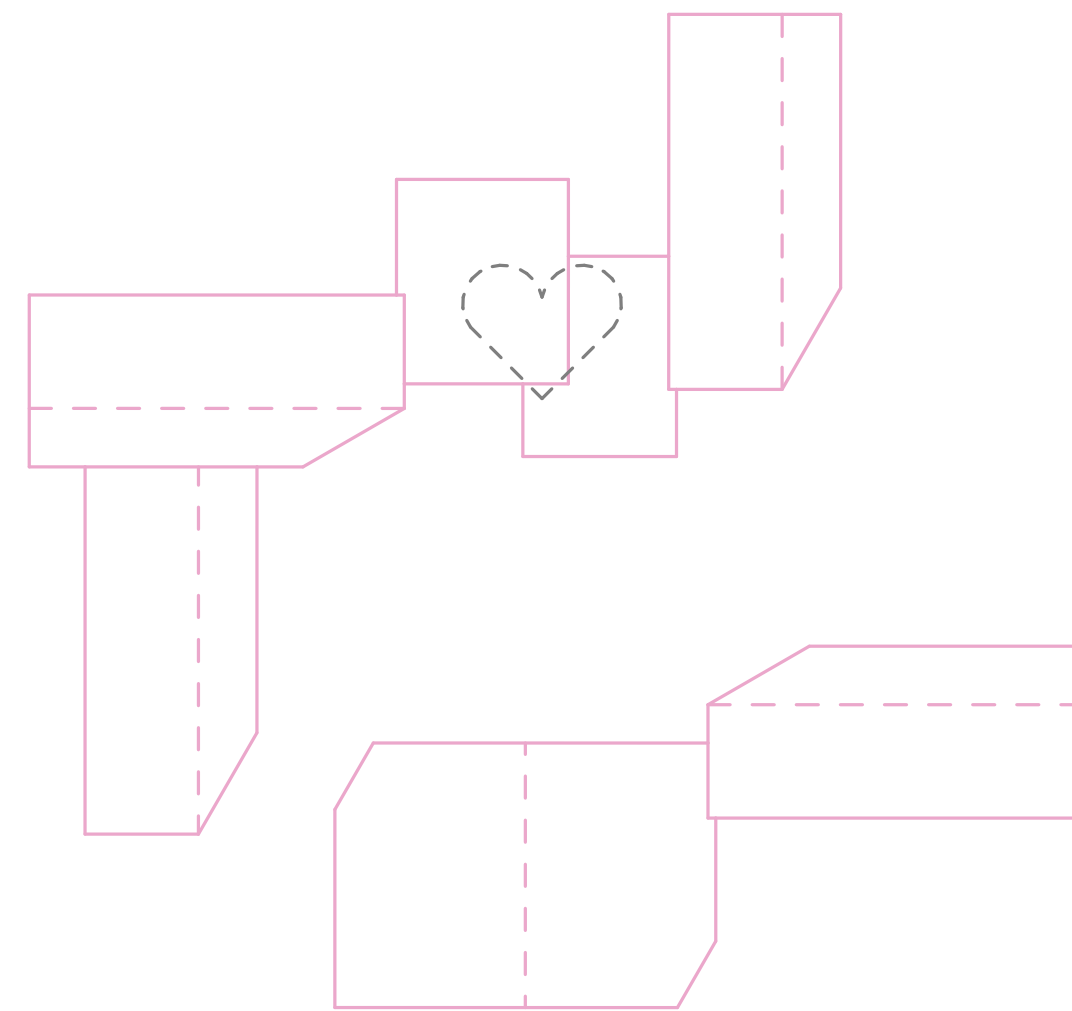
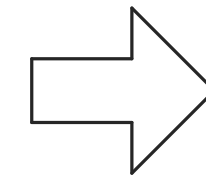

breaking it up to create communal patio

pool & playground

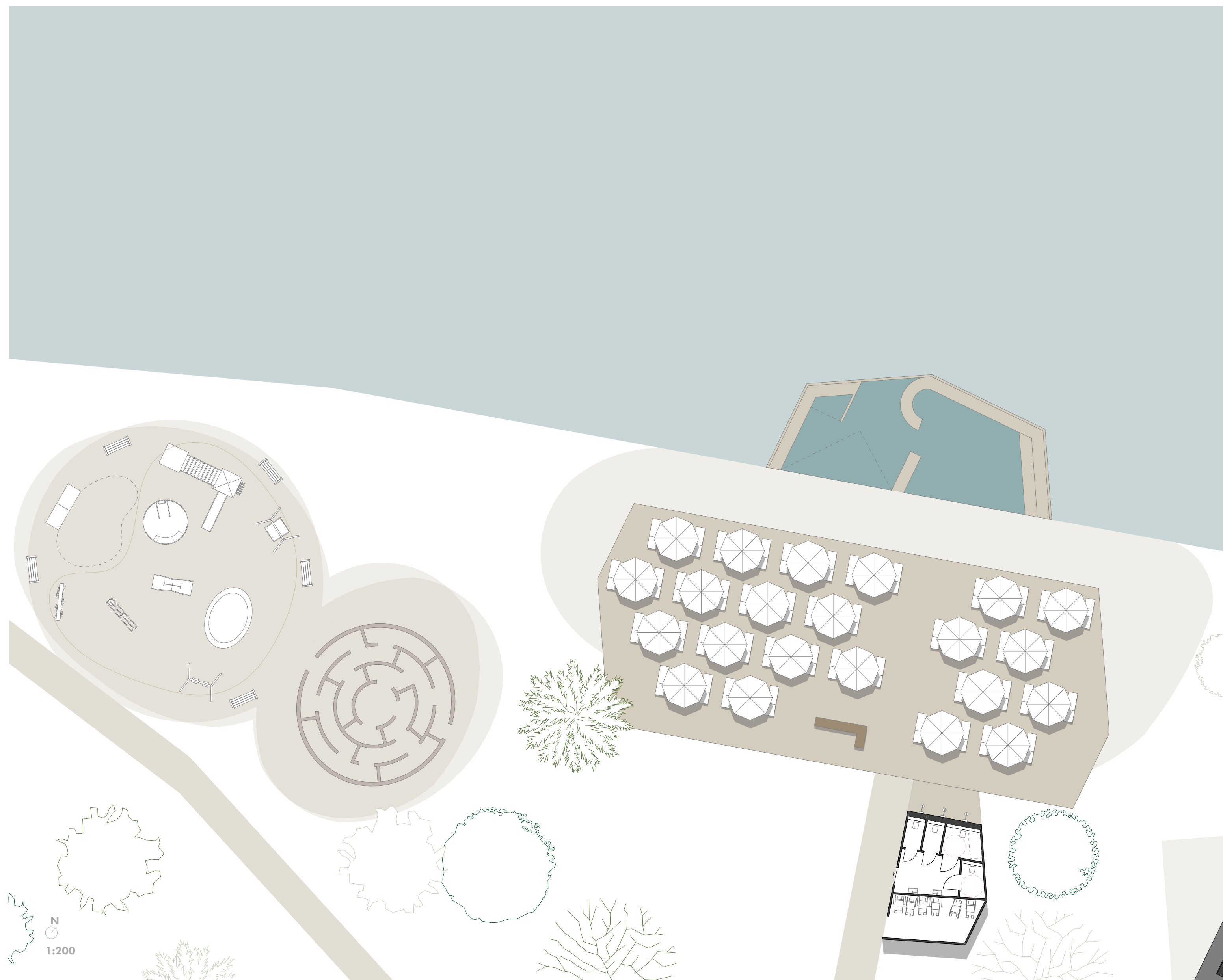

pool & playground

26

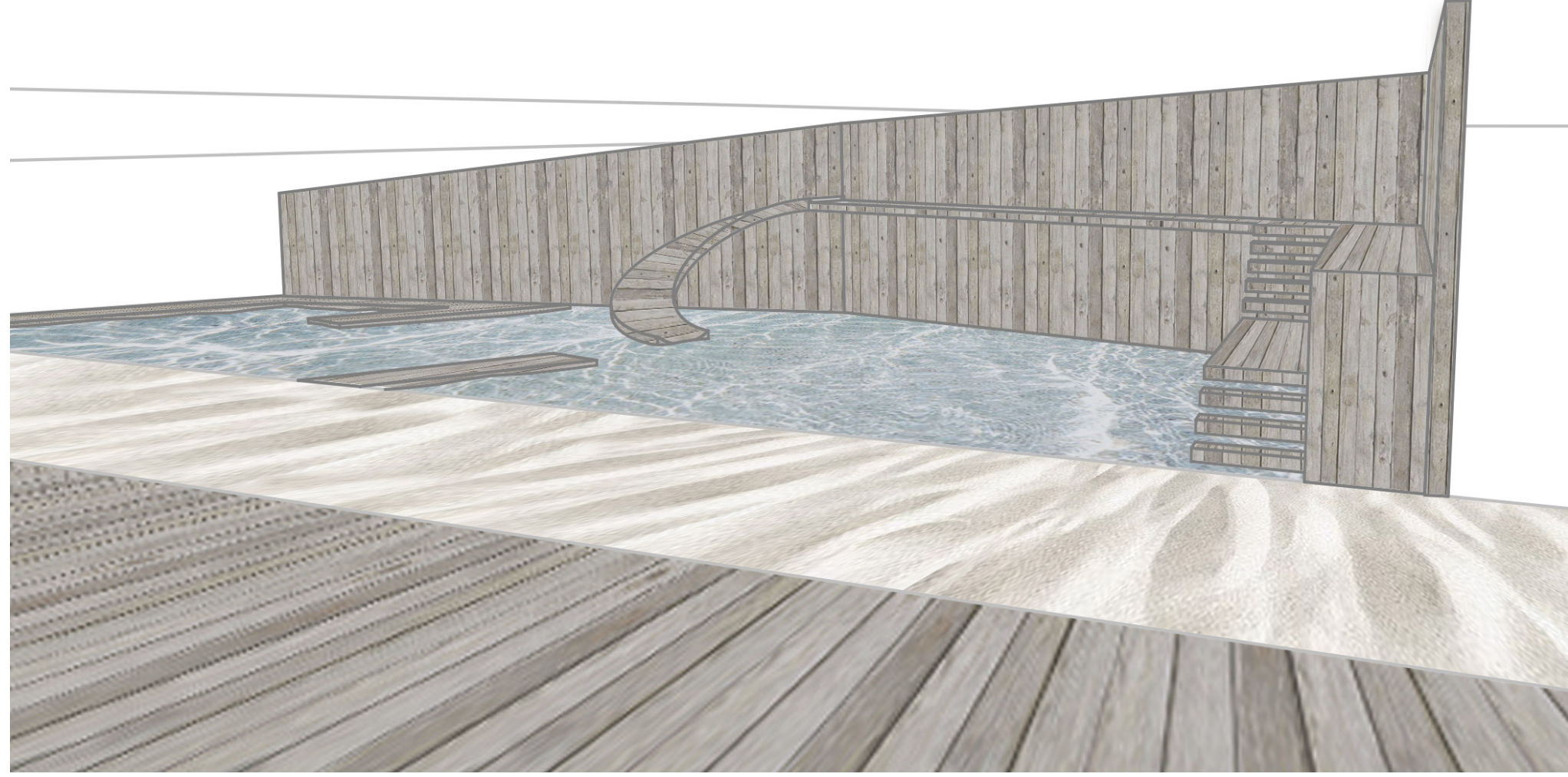
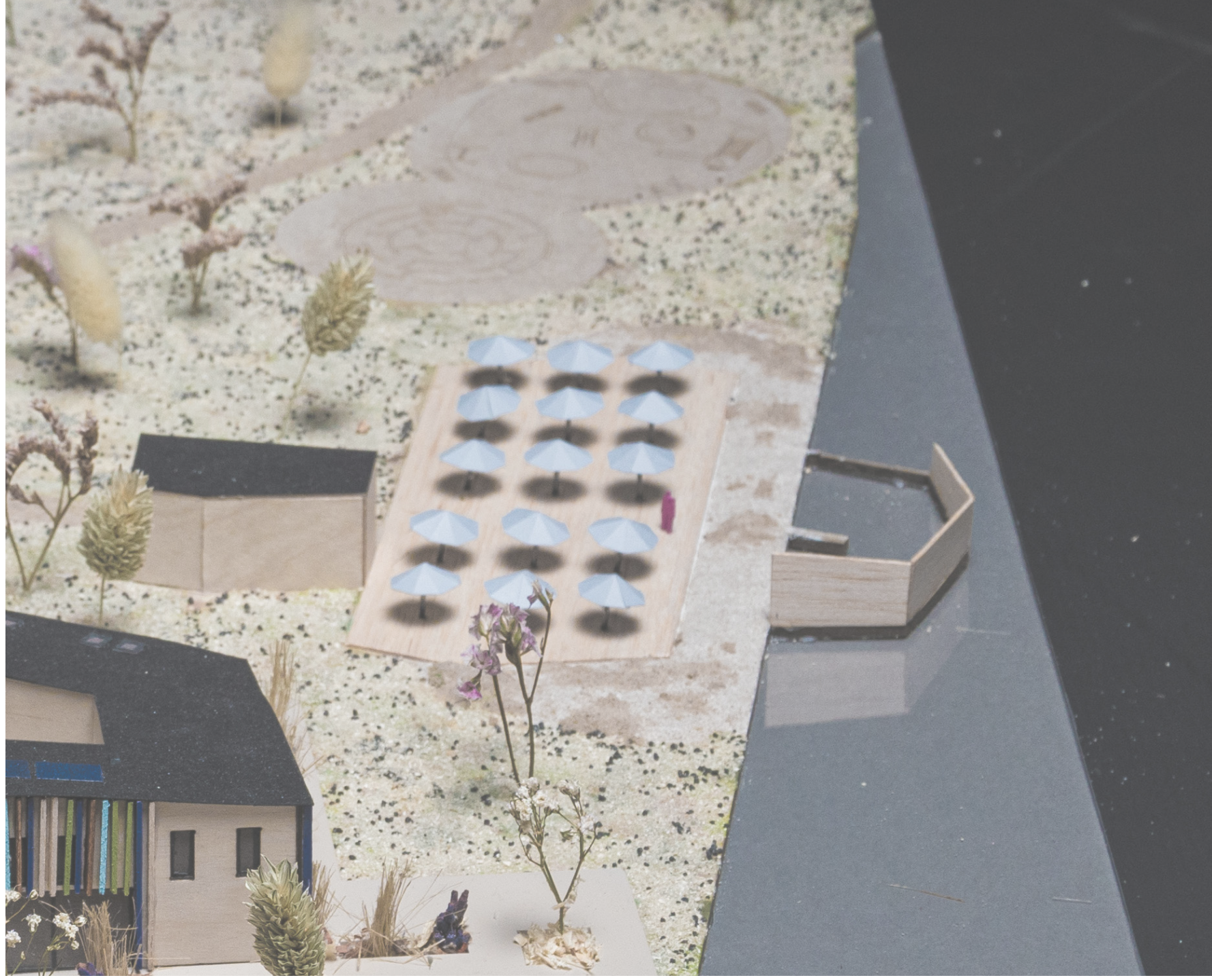

terrace

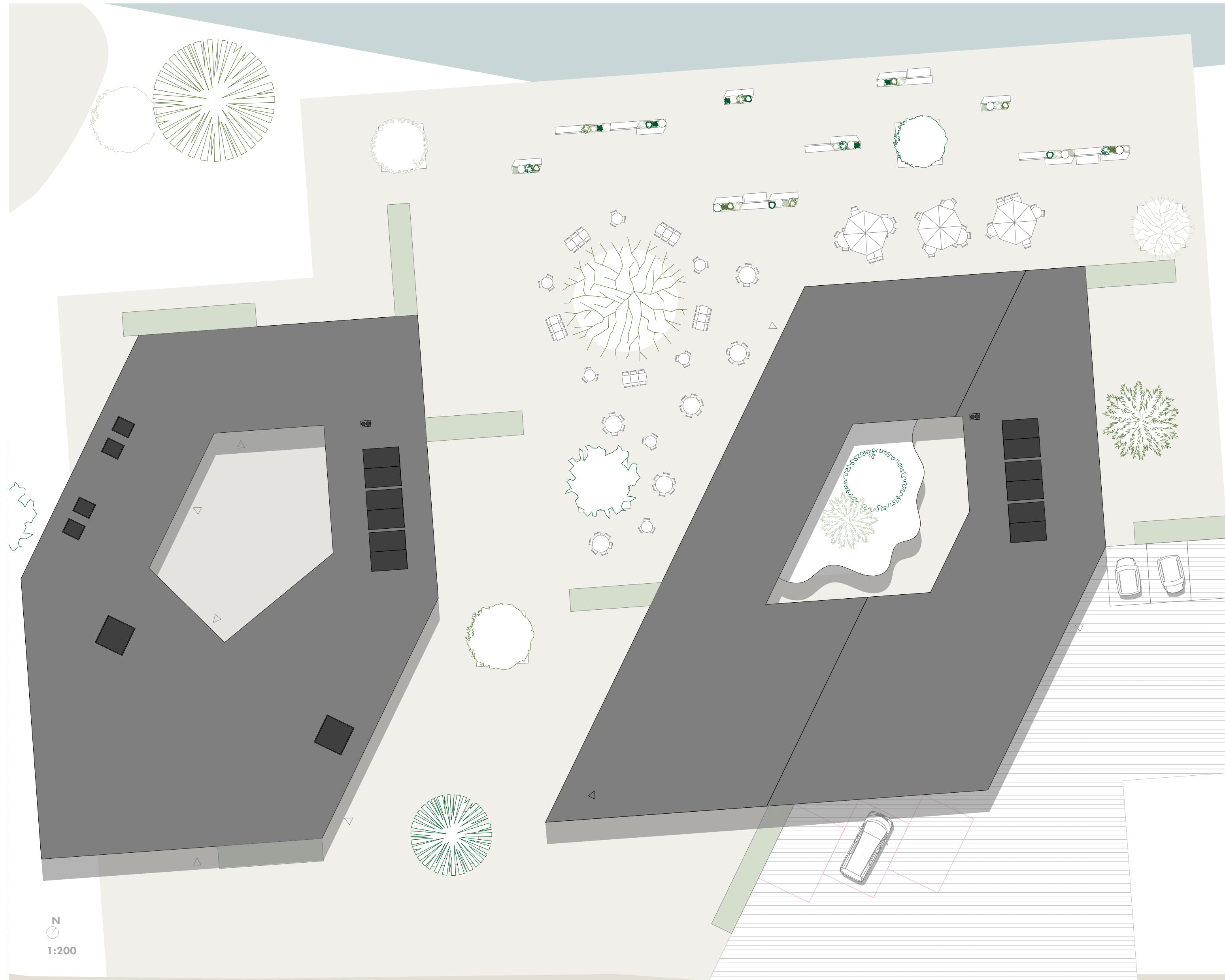

terrace

28

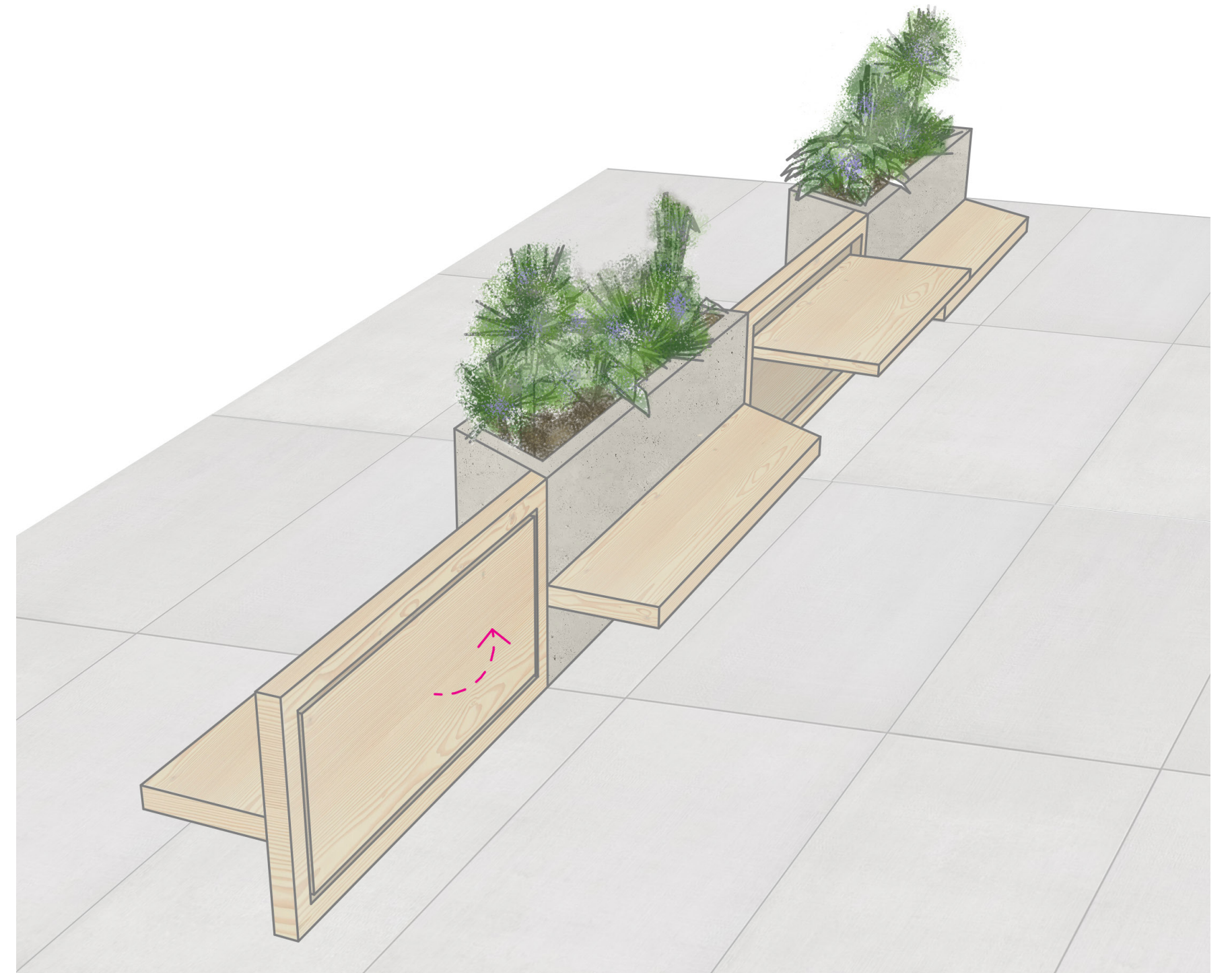
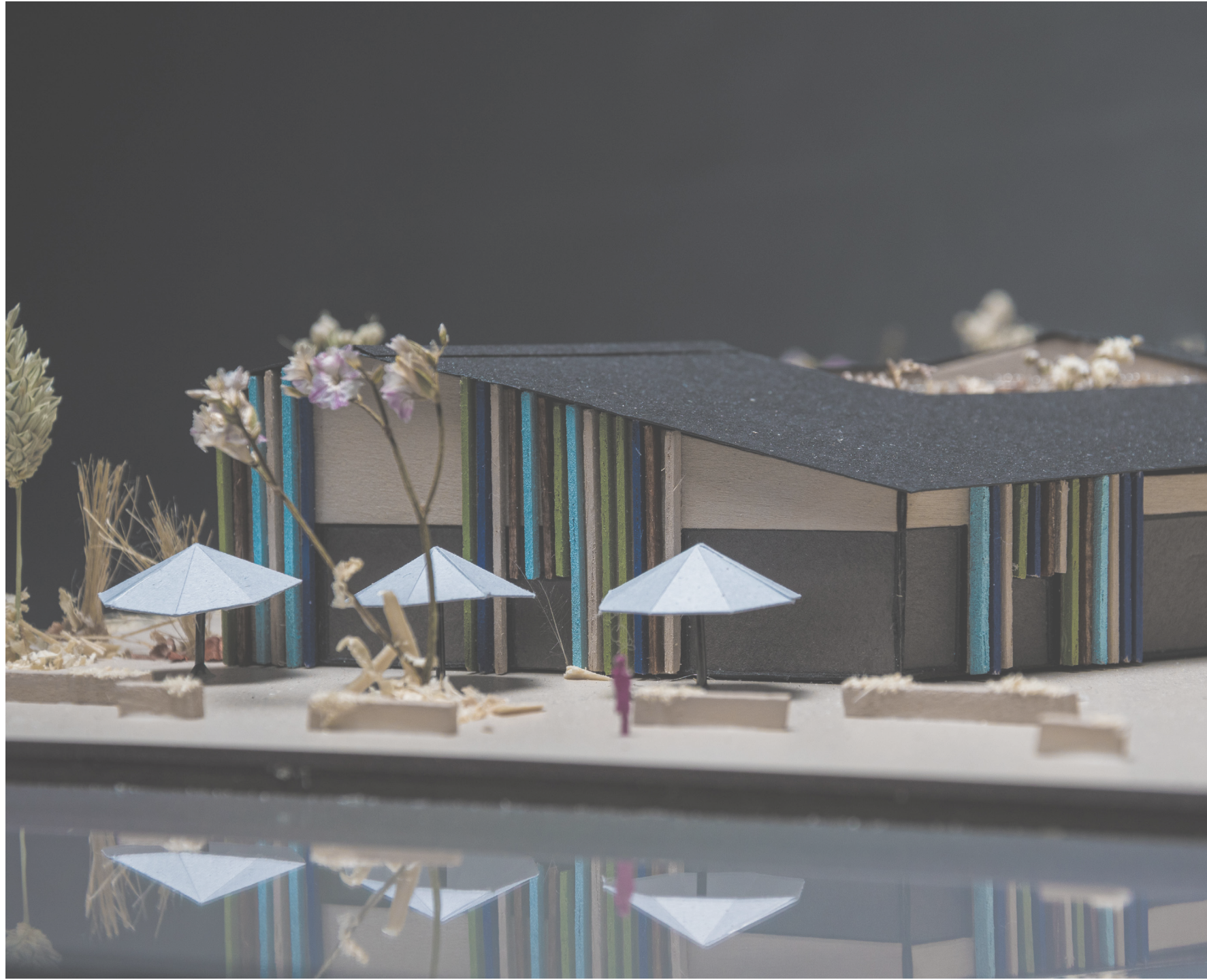

sensory trail



sensory trail

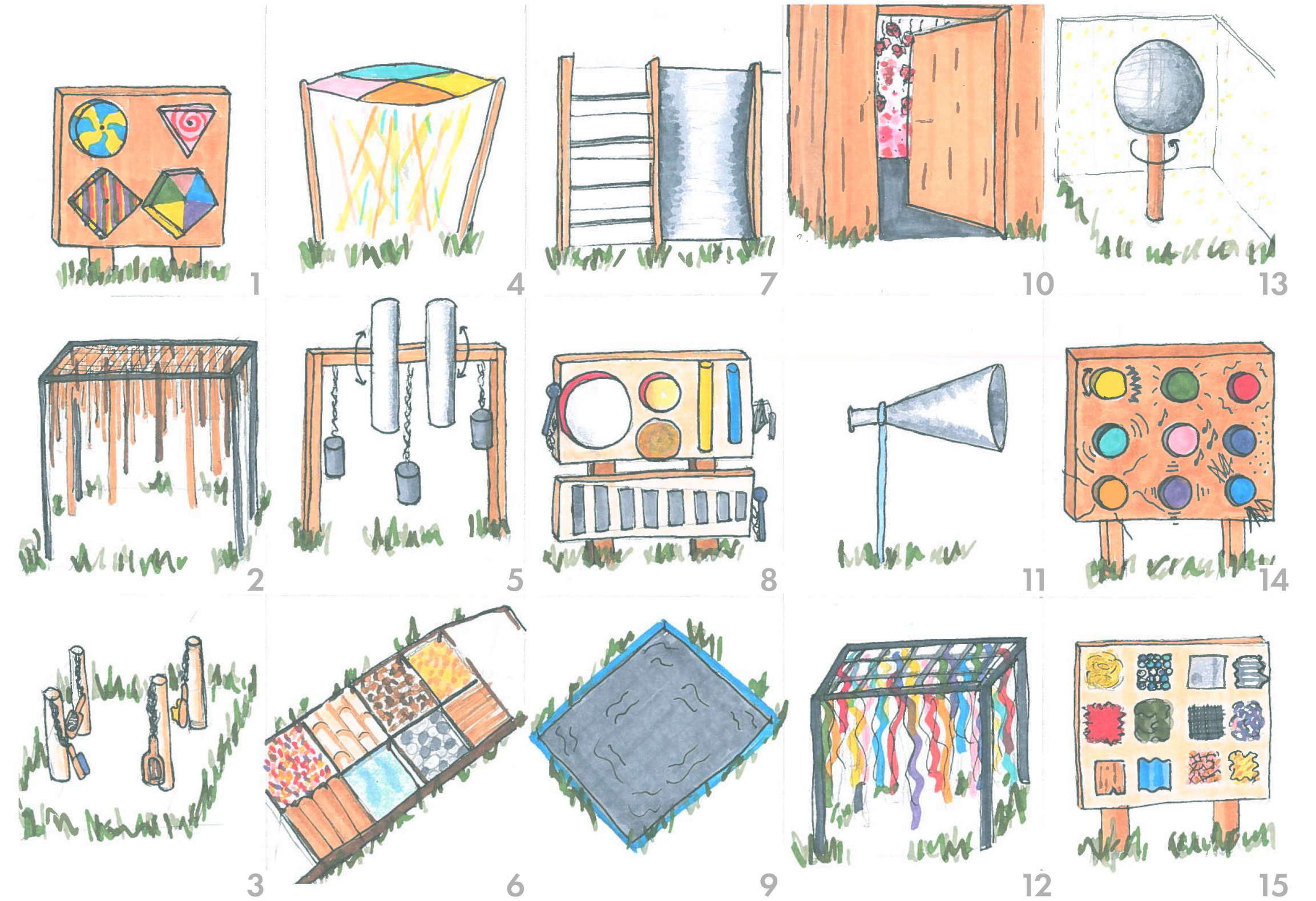
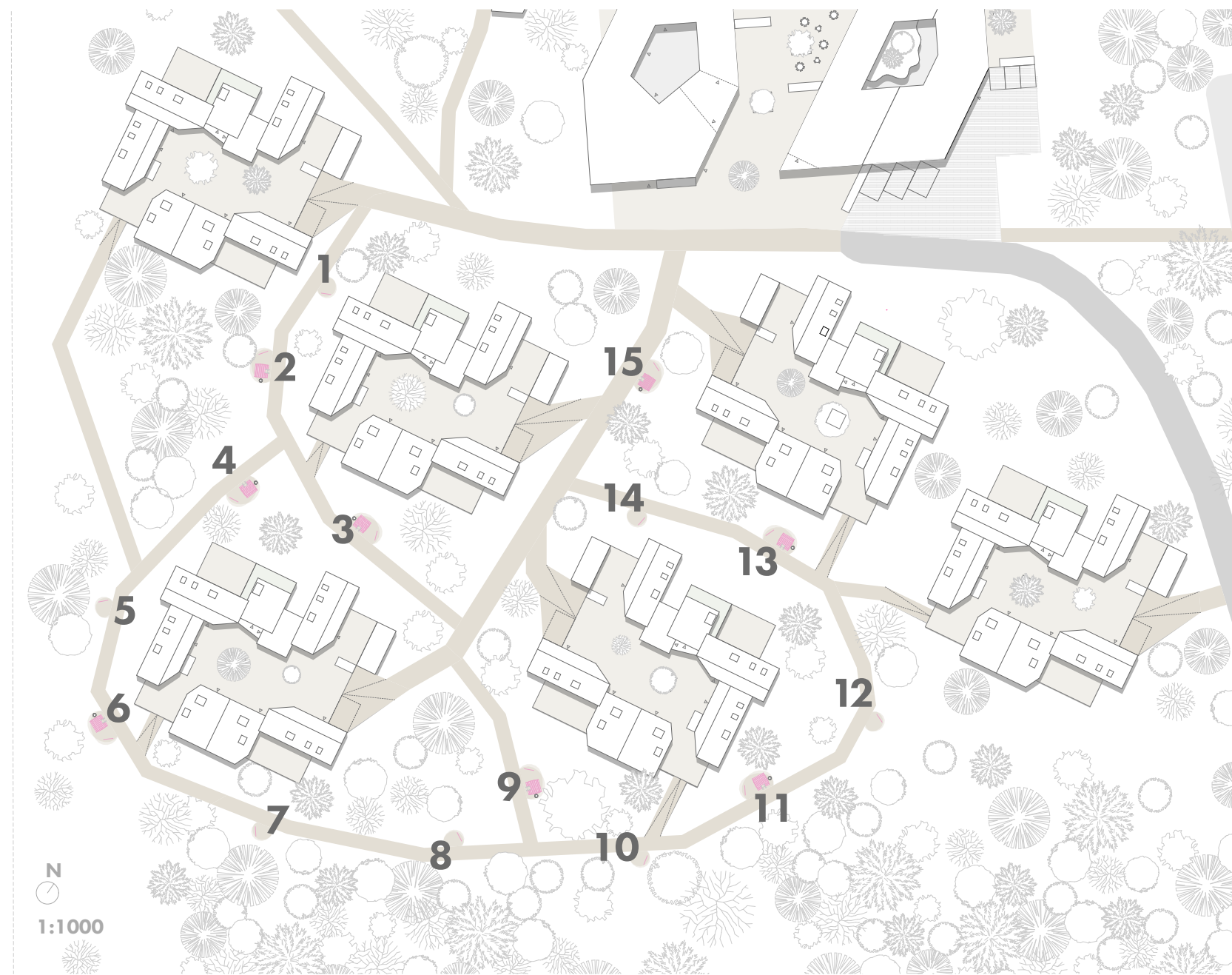

on neighbourhood level

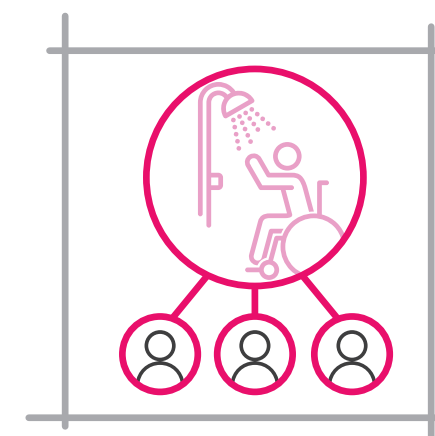
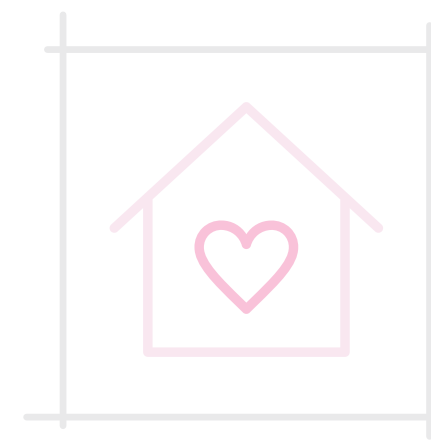
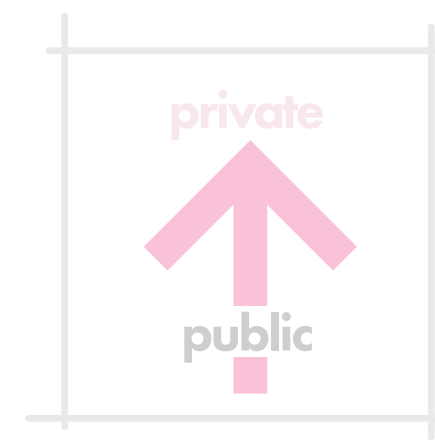
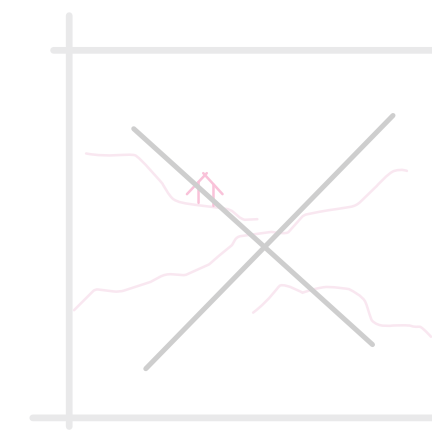

shared adapted
bathrooms



one story units in
clusters

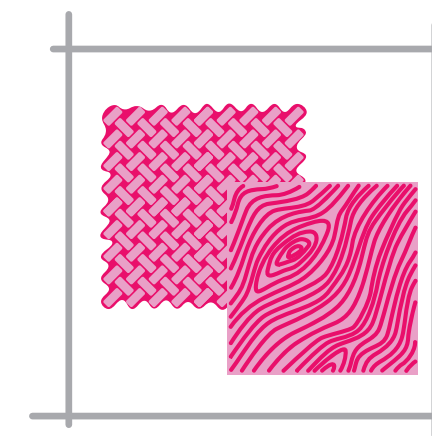

use of natural
material

on detail level

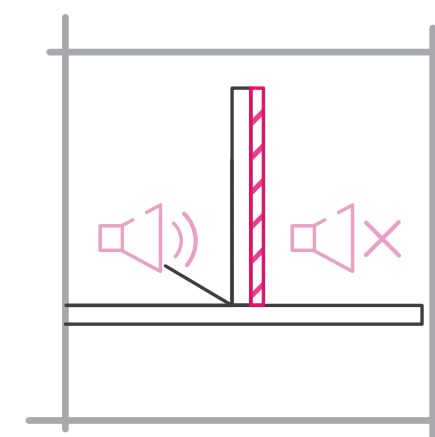

sound insulation for
units

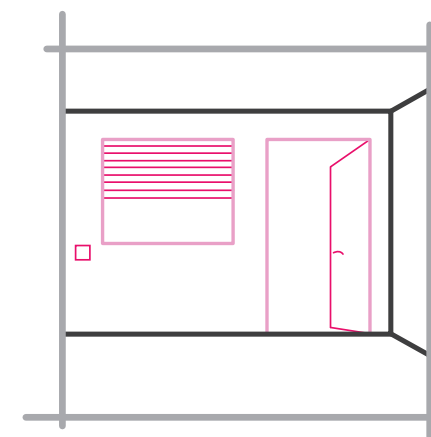

many windows
that can be "used"
independently

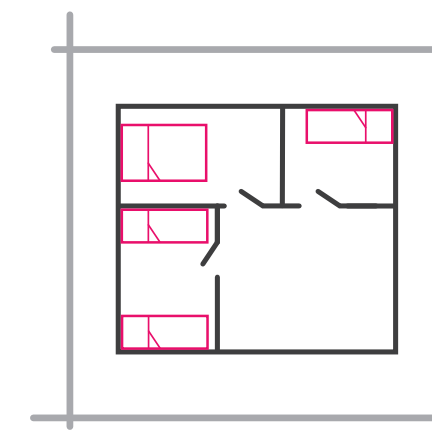

seperated bed-
rooms

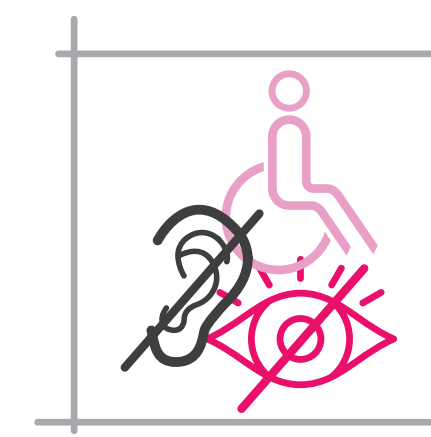

adaptable to different
needs

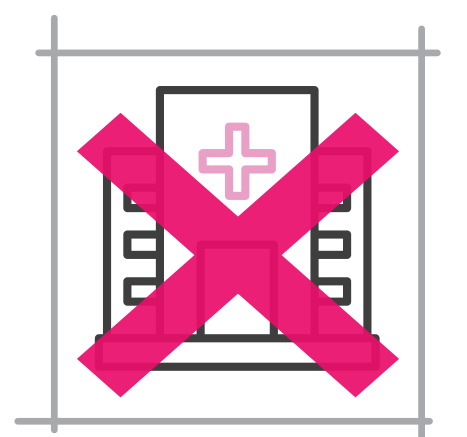

eliminate the hospital
look

programme

nurses office & bedrooms

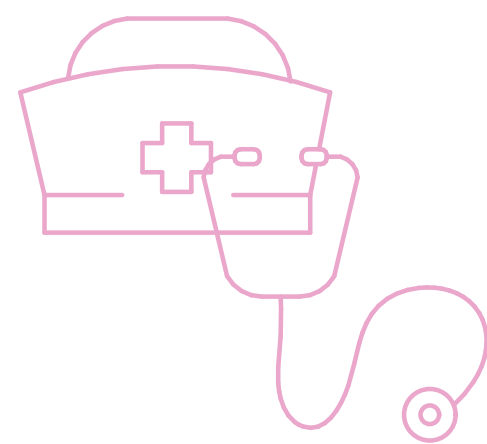

treatment rooms

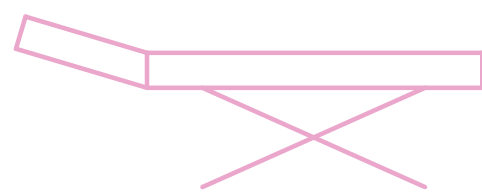

snoezel room



kids club

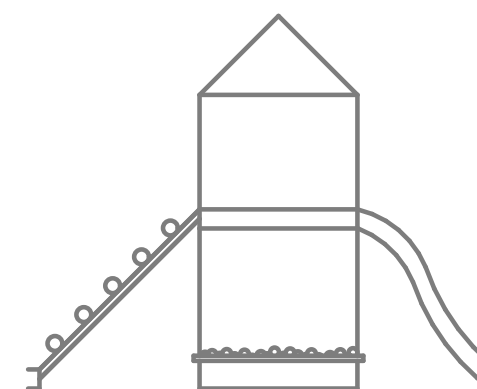

collective kitchen & laundry rooms



restaurant

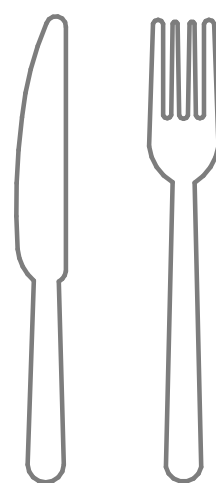

well-being & fitness area
in adults-only zone

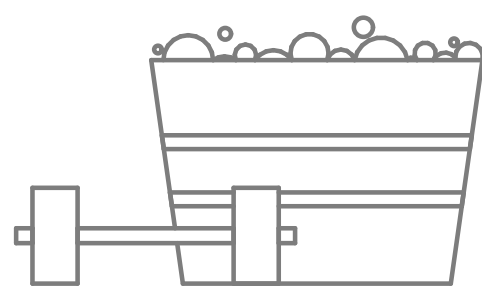

reception & administration

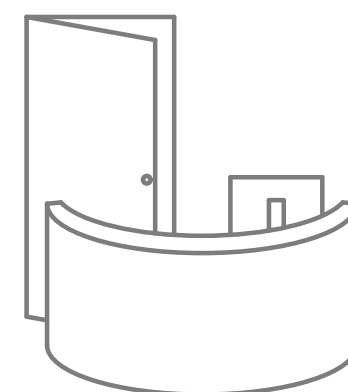

storage & housekeeping



bicycle renting
& storage

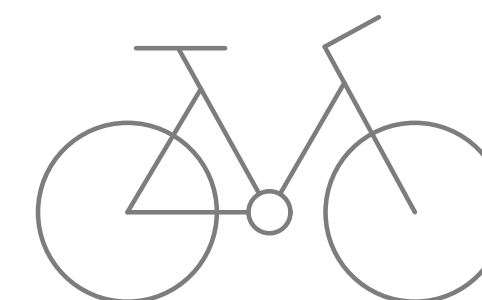

the hub

33





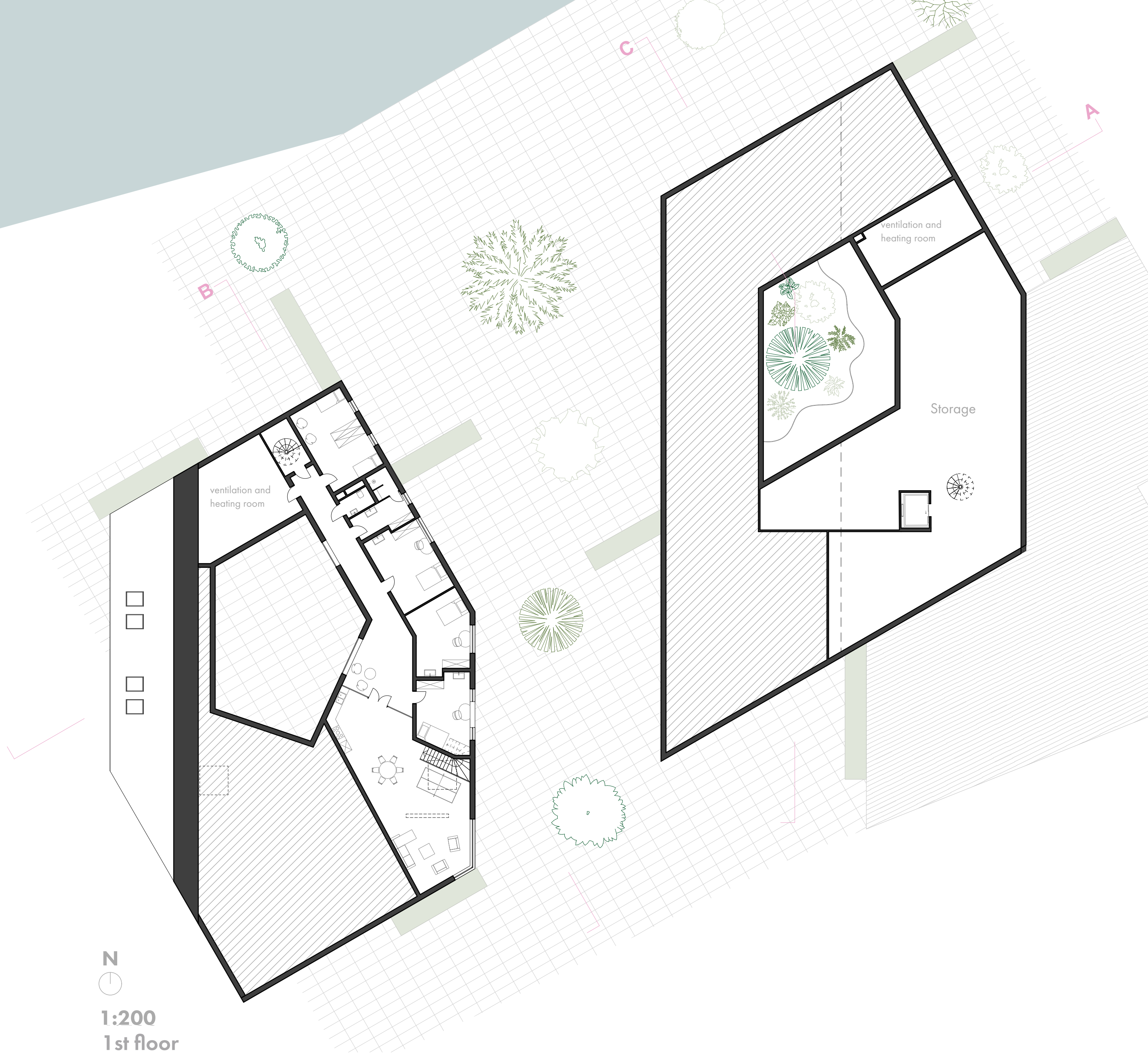

N
1:200
1st floor



1:200
section A

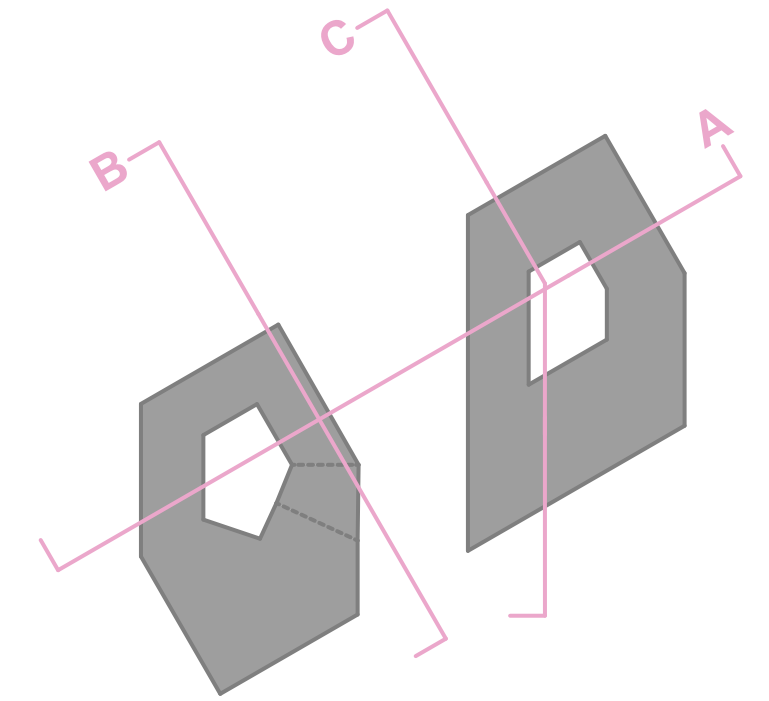

1:200
section B



1:200
section C

“parents-only” zone

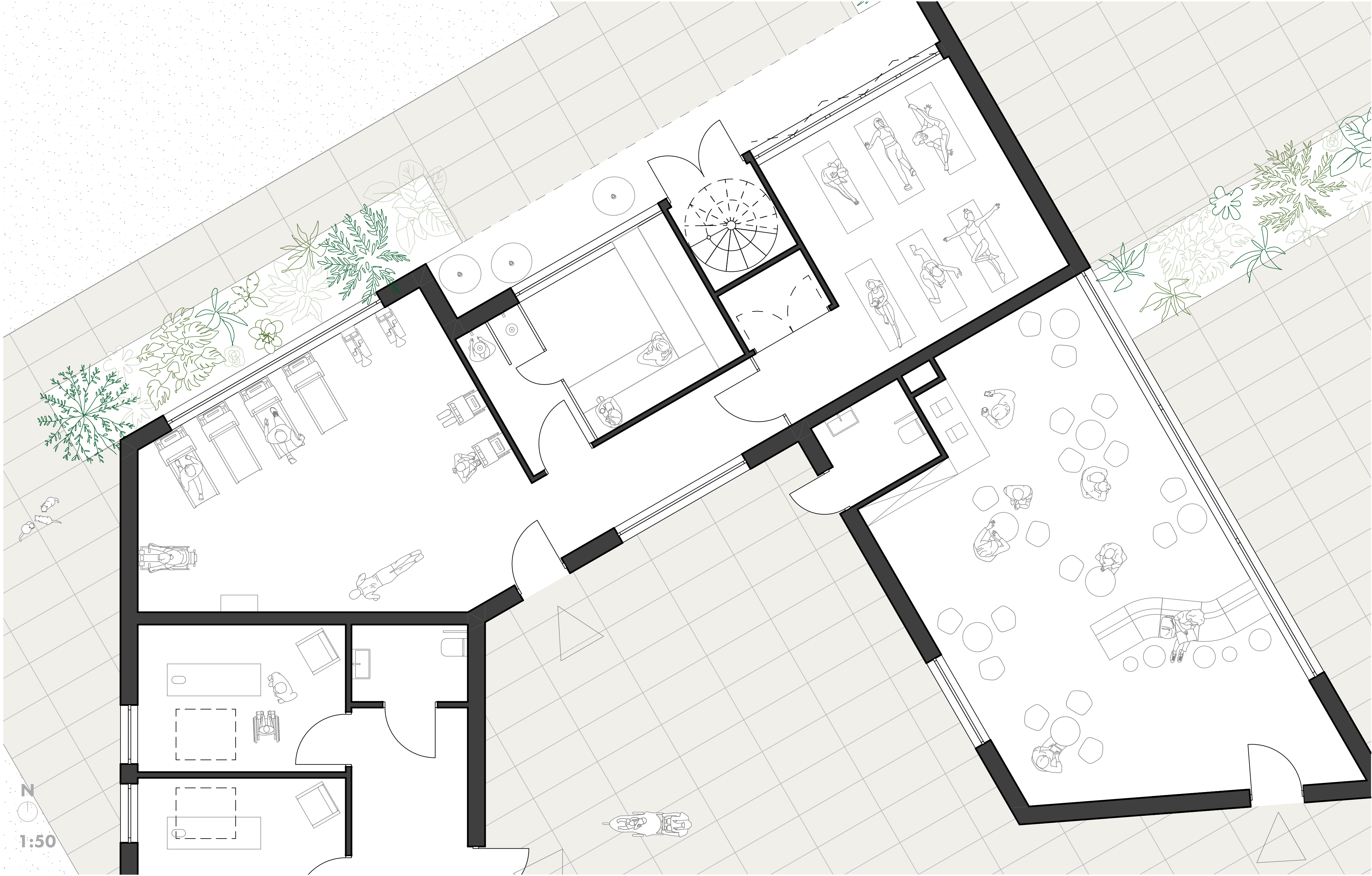

well-being

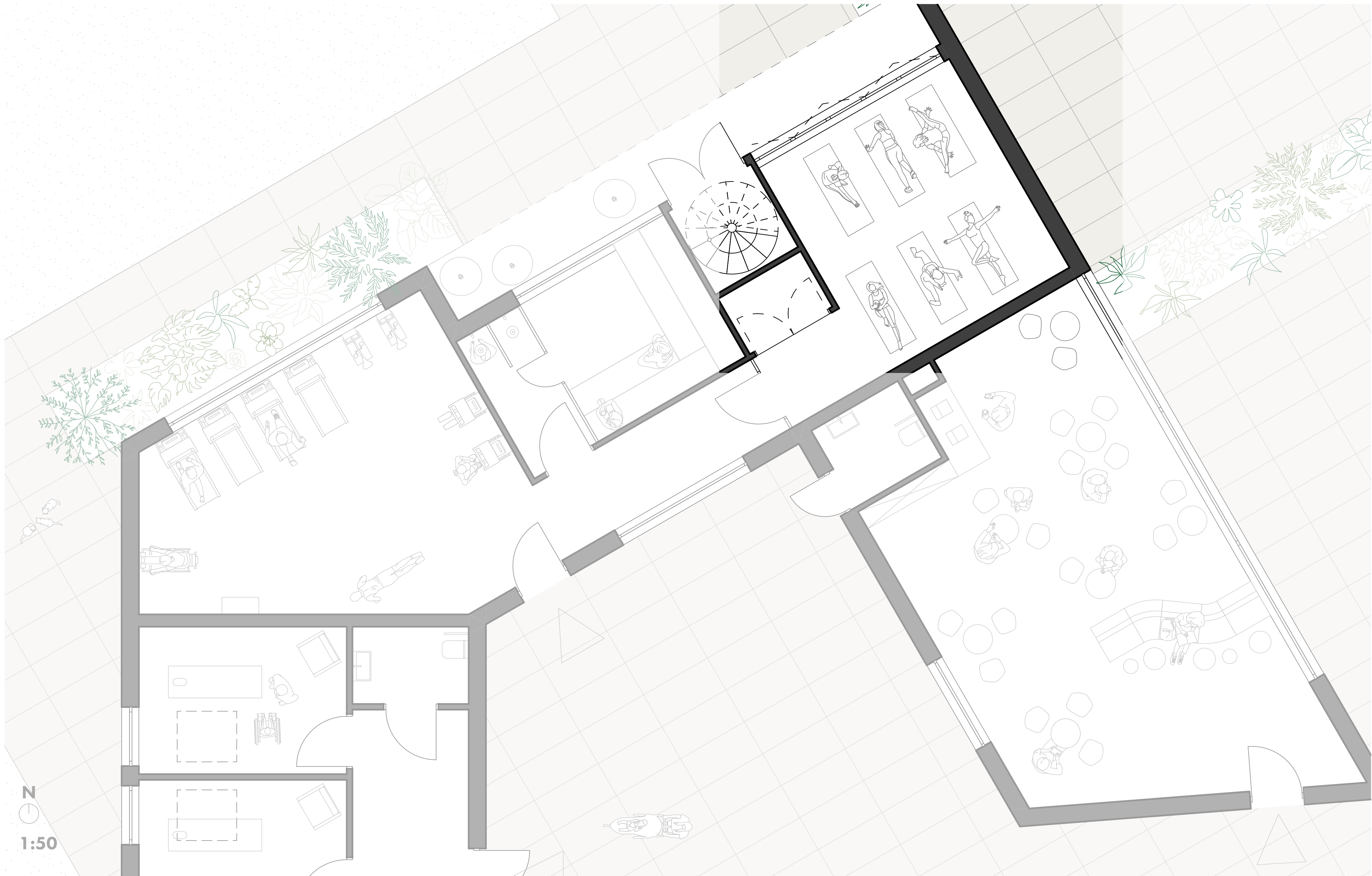



café

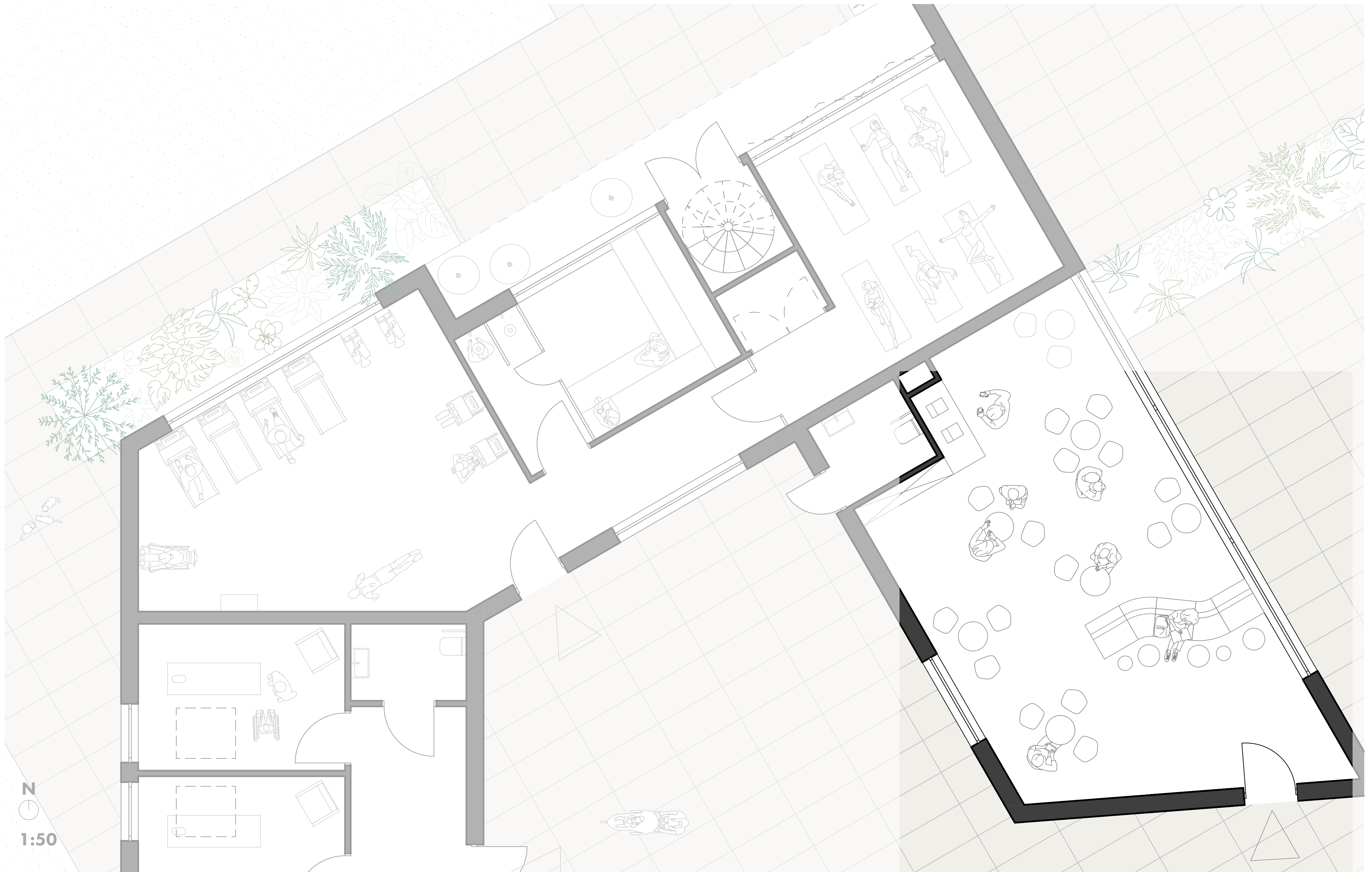



treatment

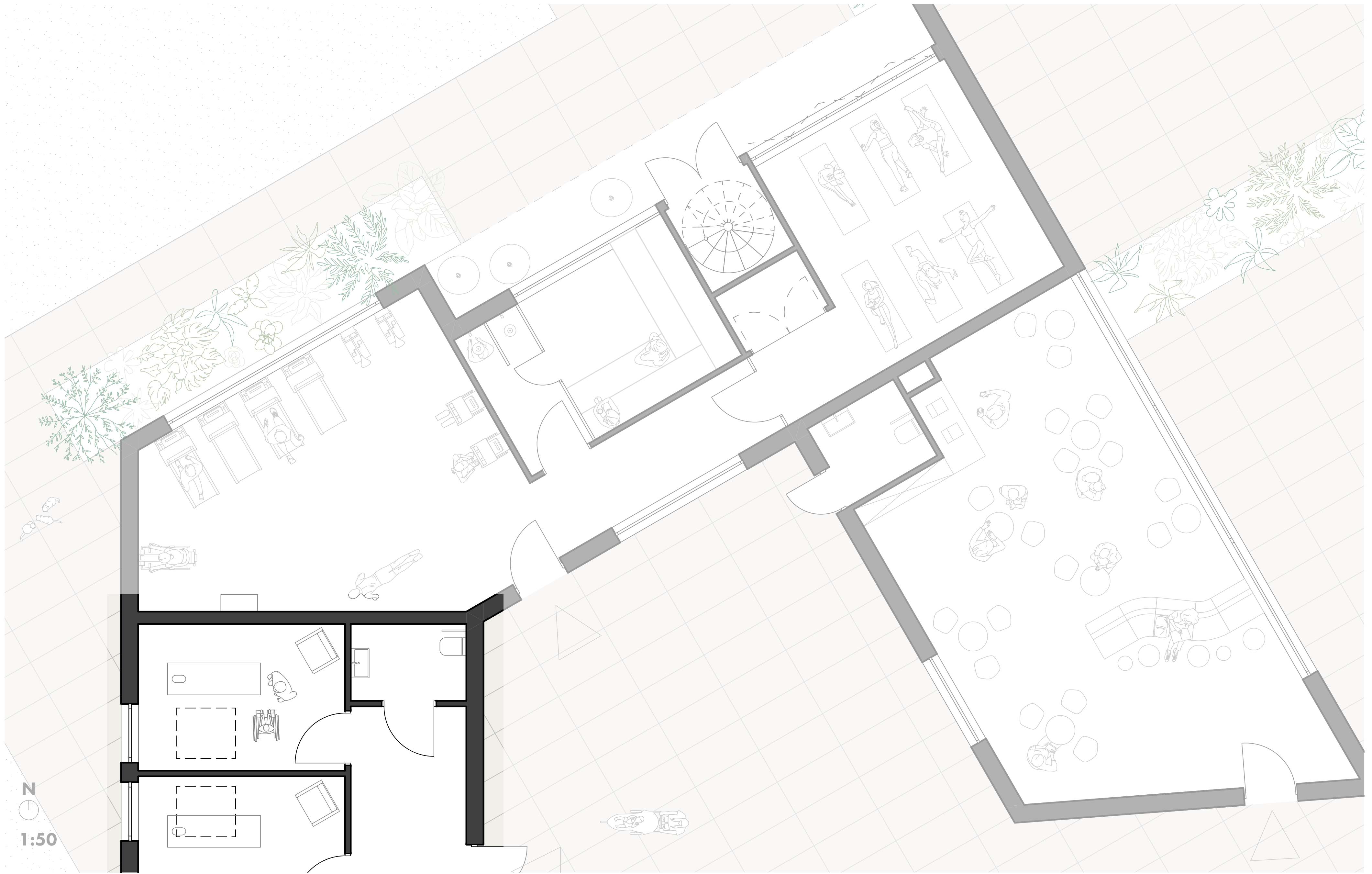

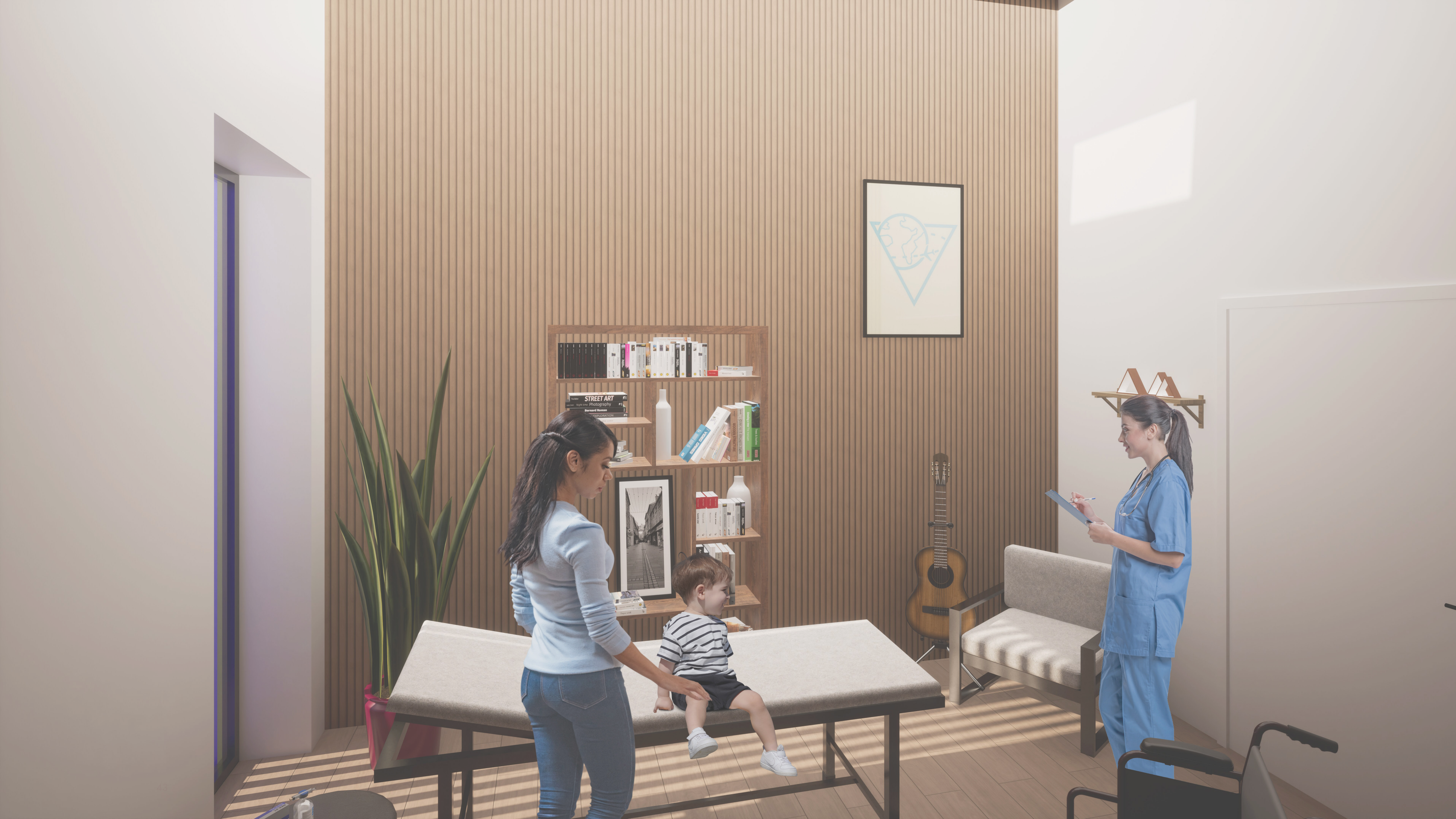

group therapy

N
1:50





kids club





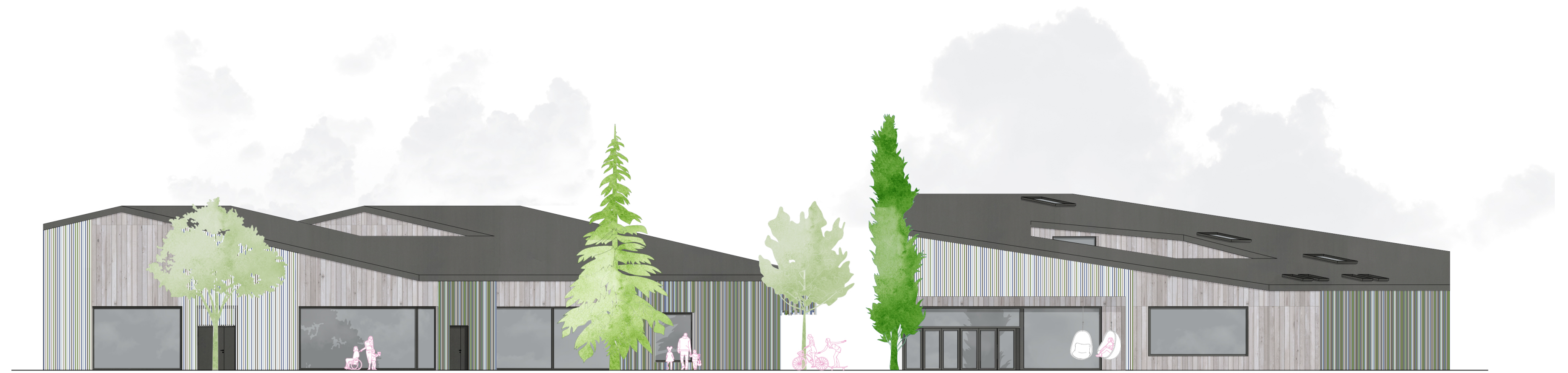

north elevation

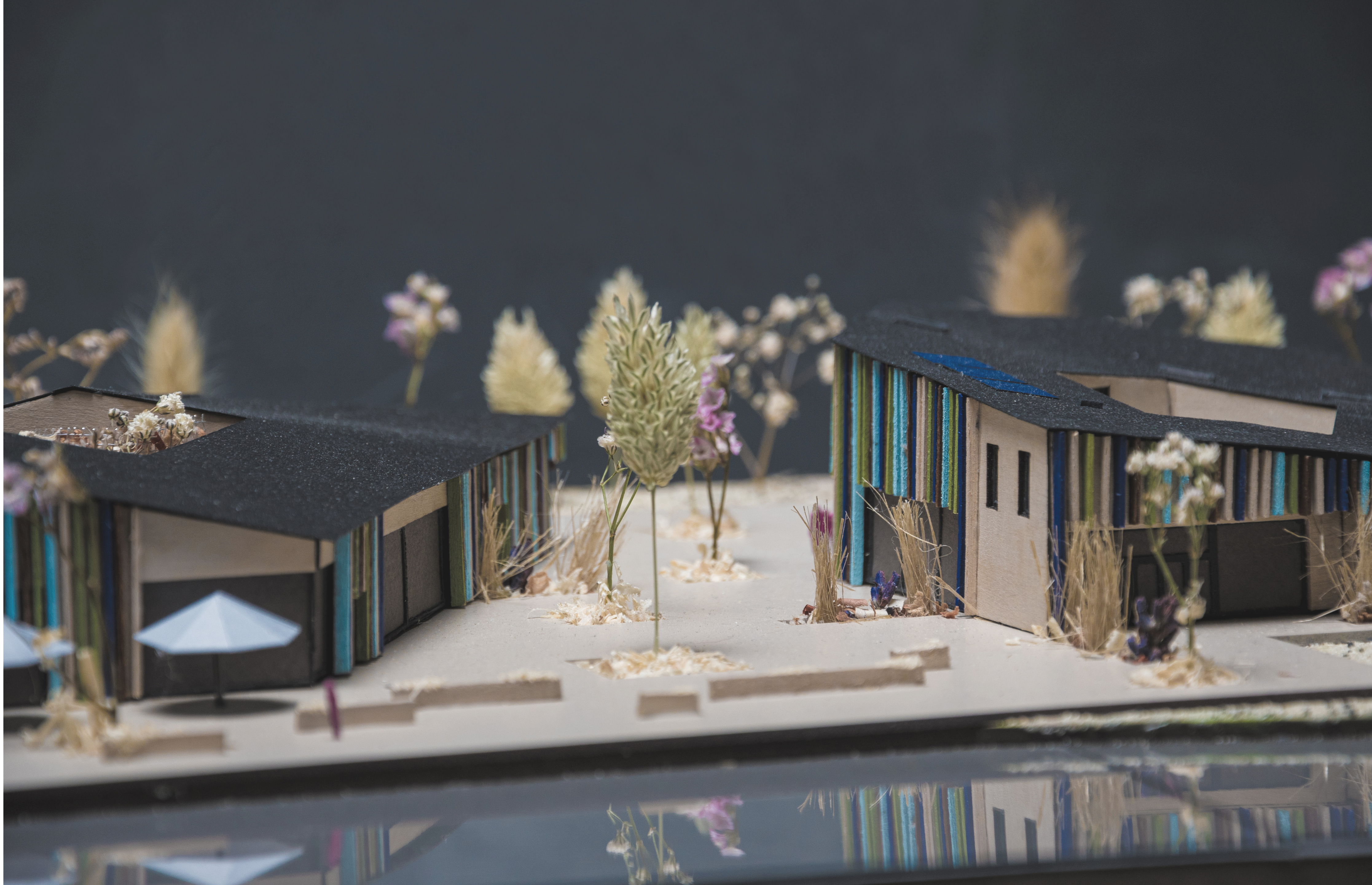

facade

50

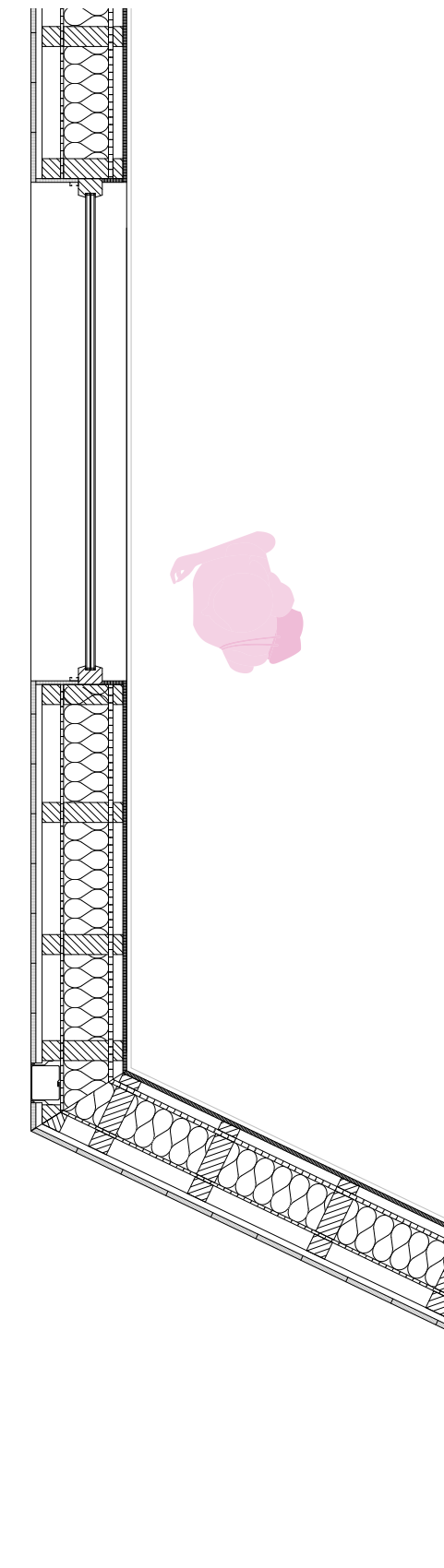
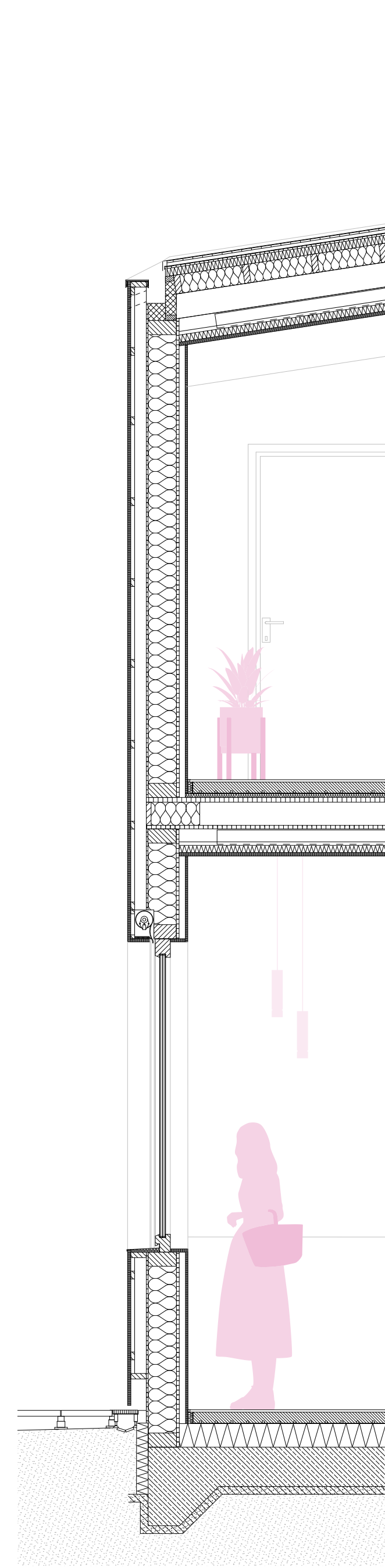
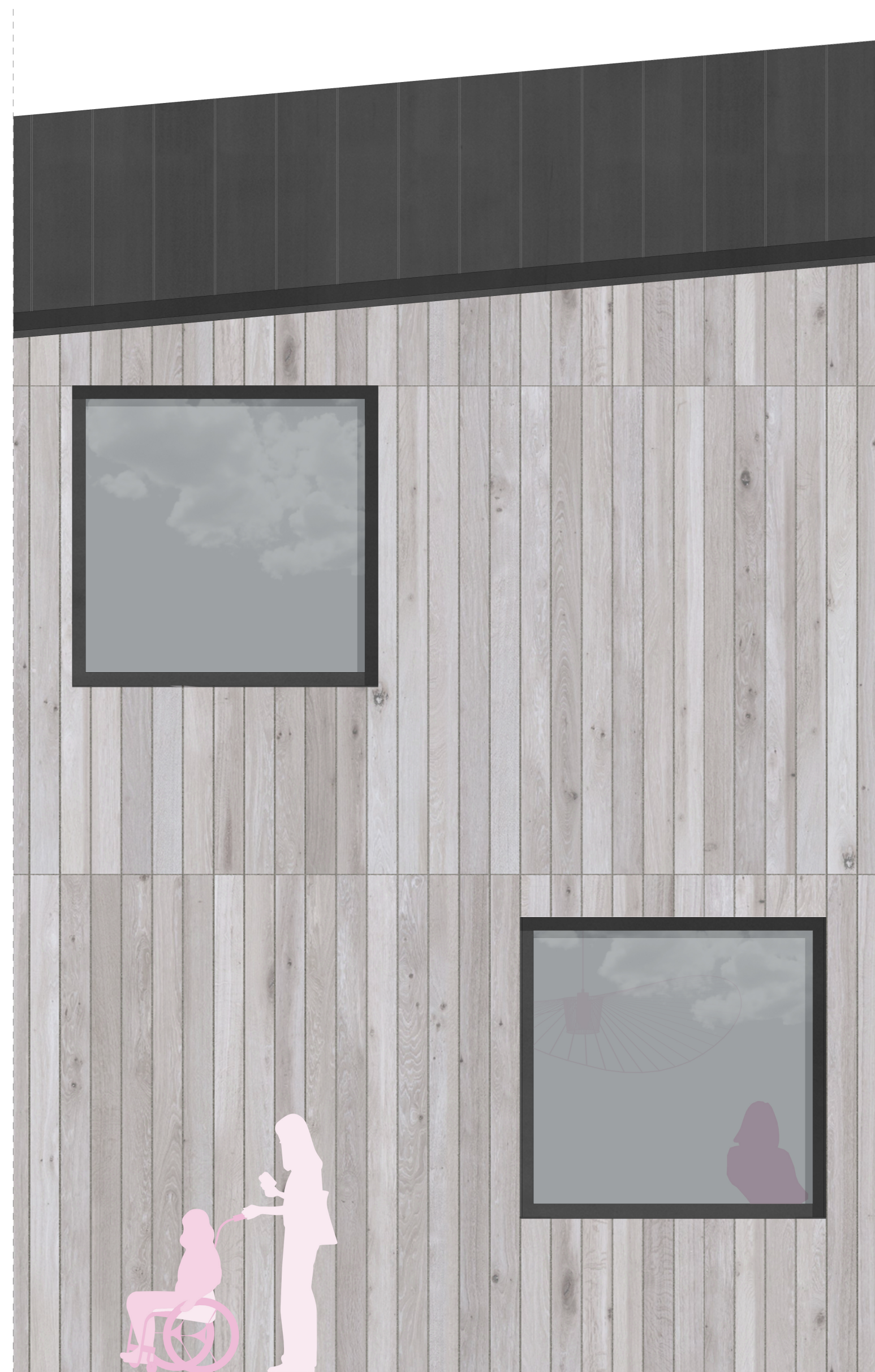

inner courtyard facade

facade

51

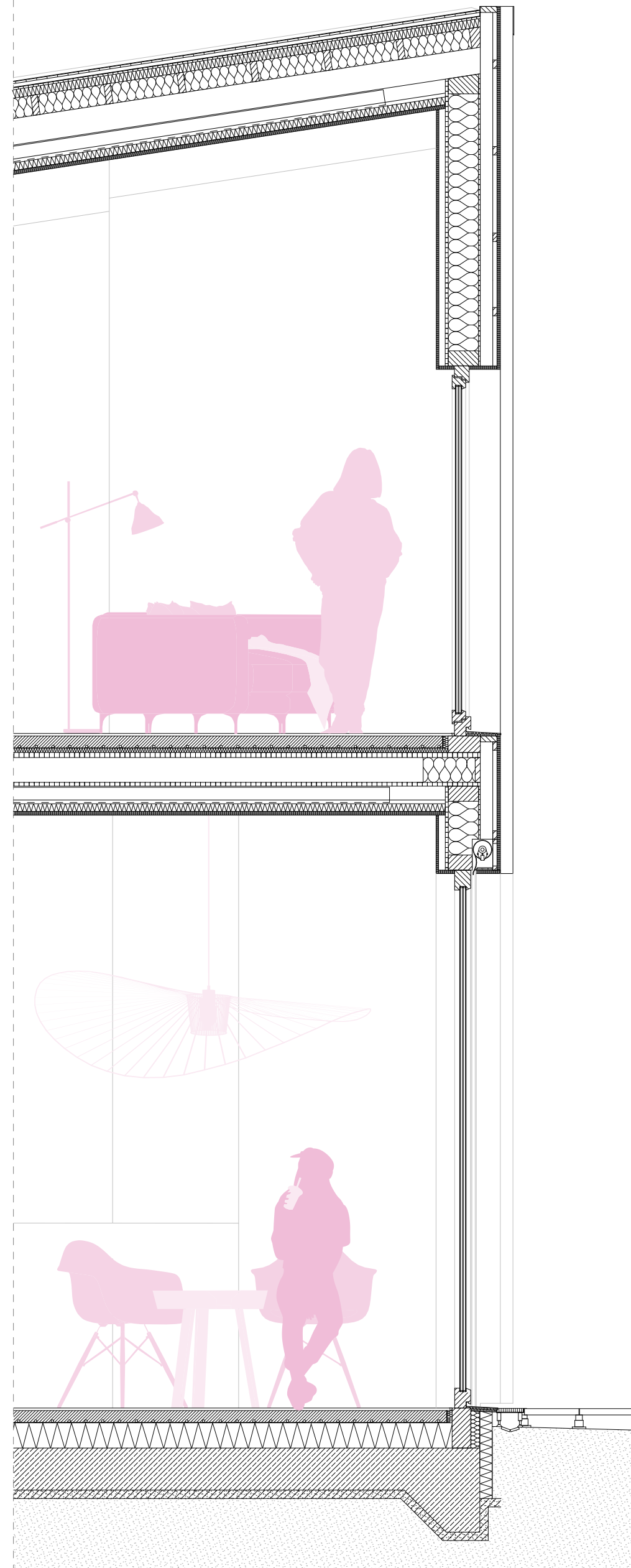
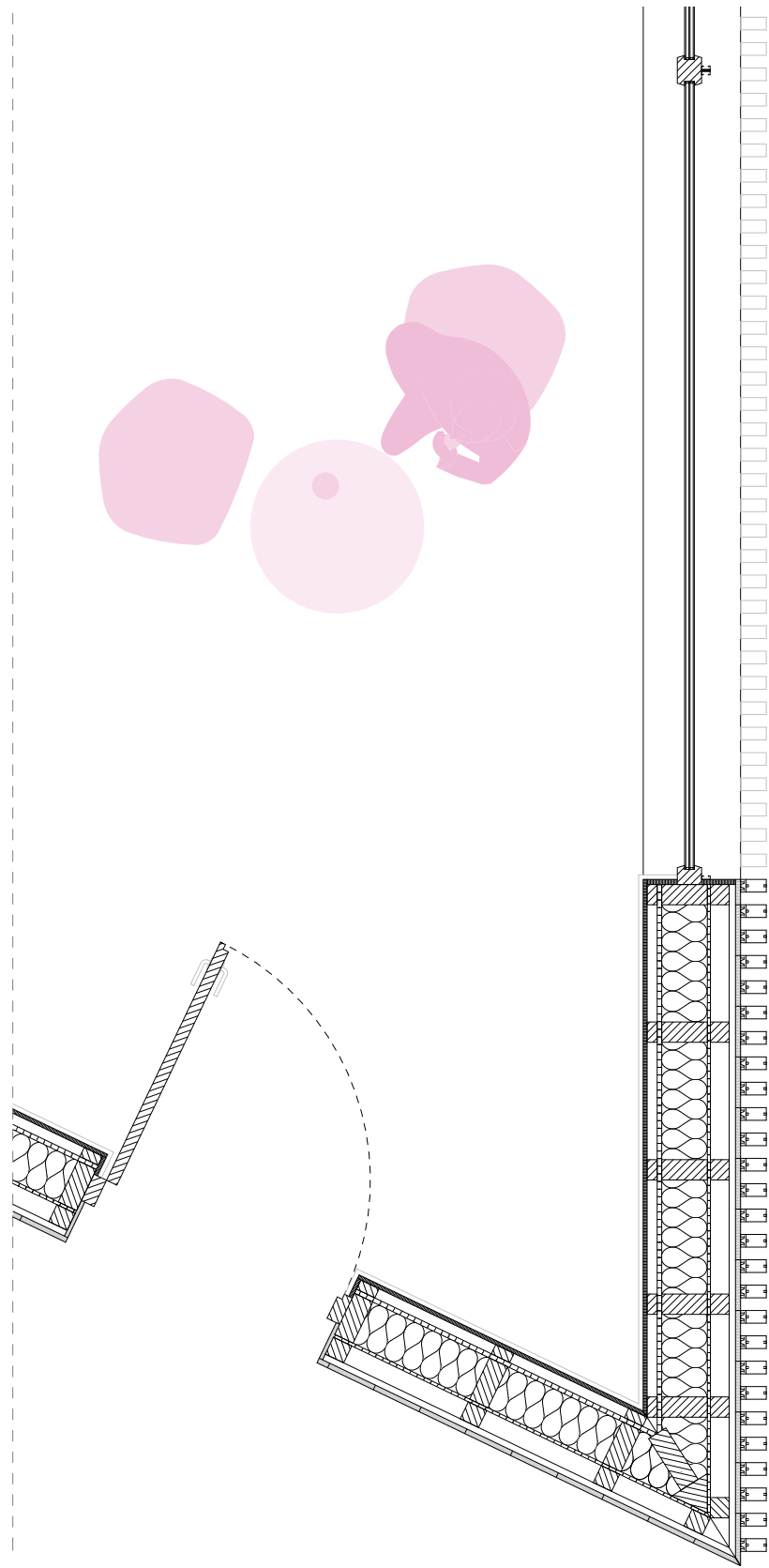

main facade

construction

52

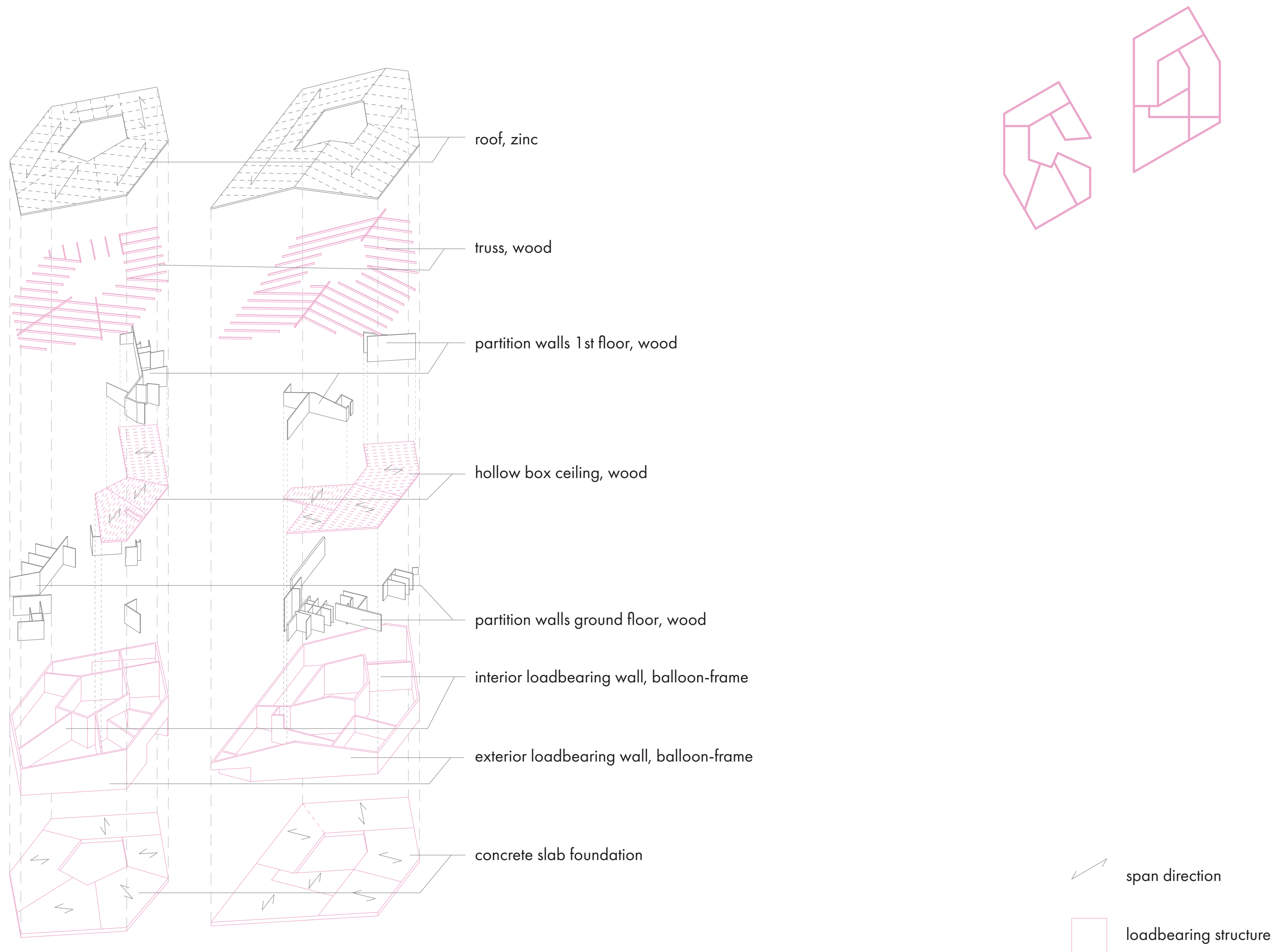

ventilation

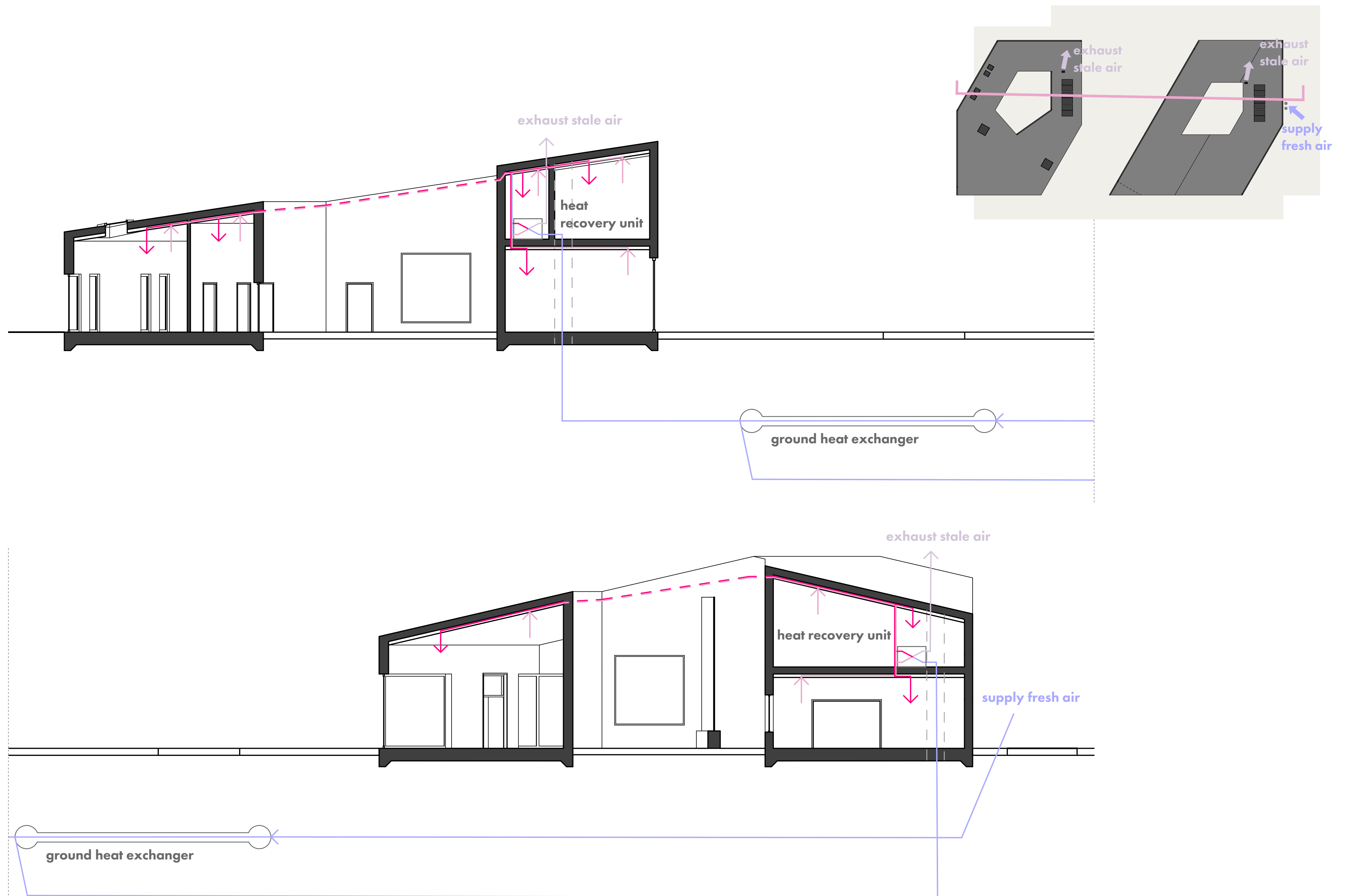

energy

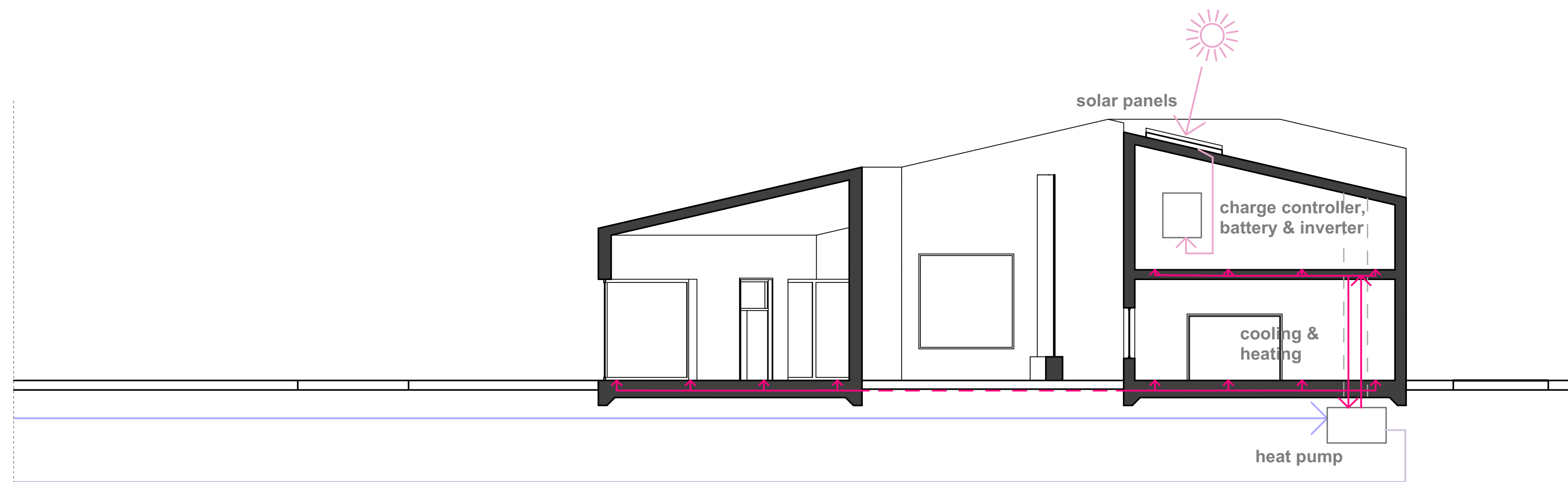
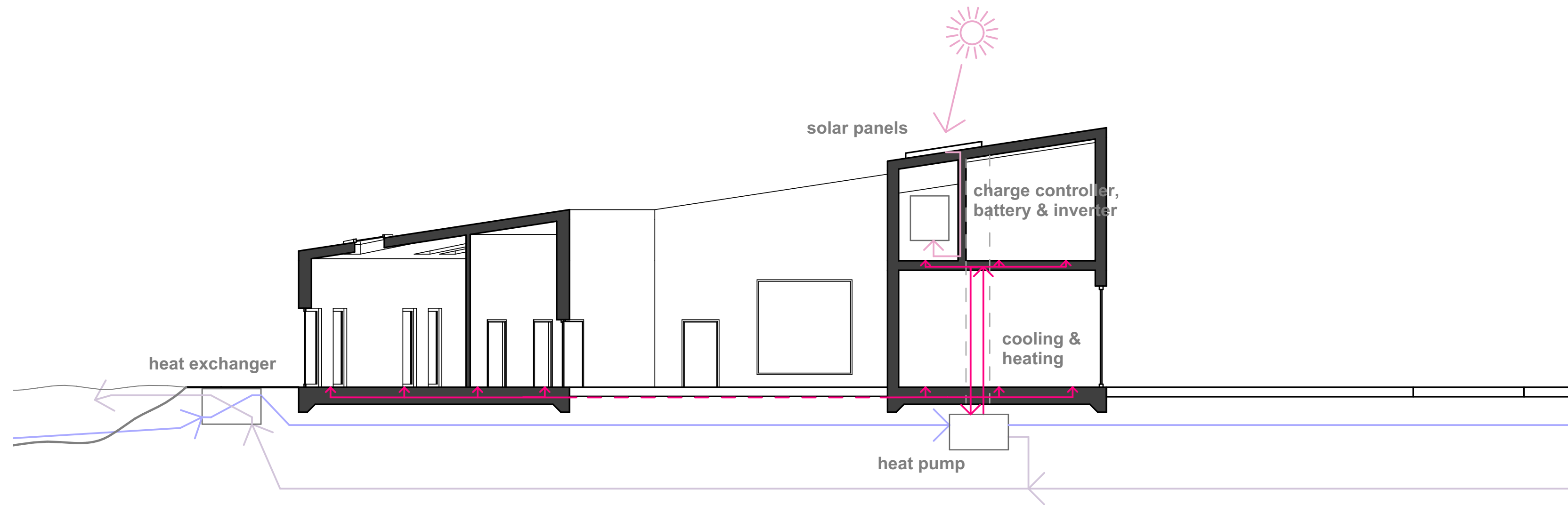

the cluster

55



the cluster

56

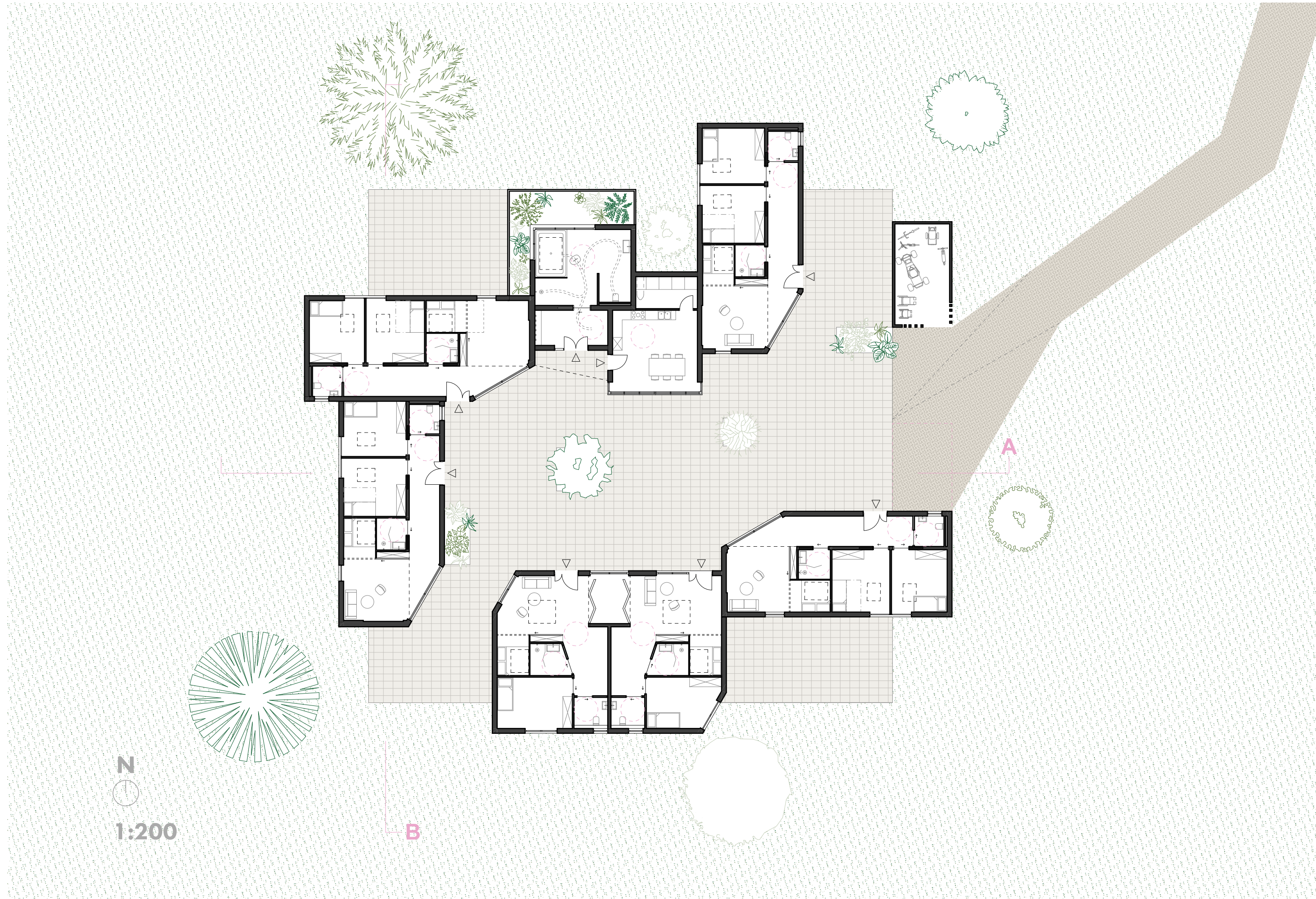



1:200
section A



1:200
section B

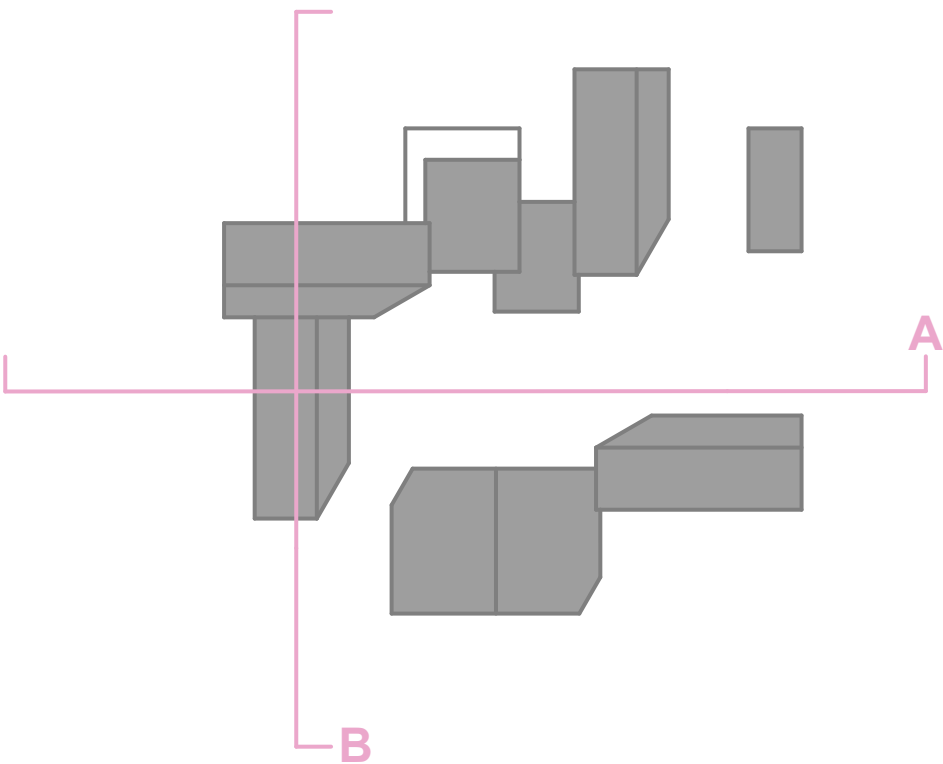



facade

59

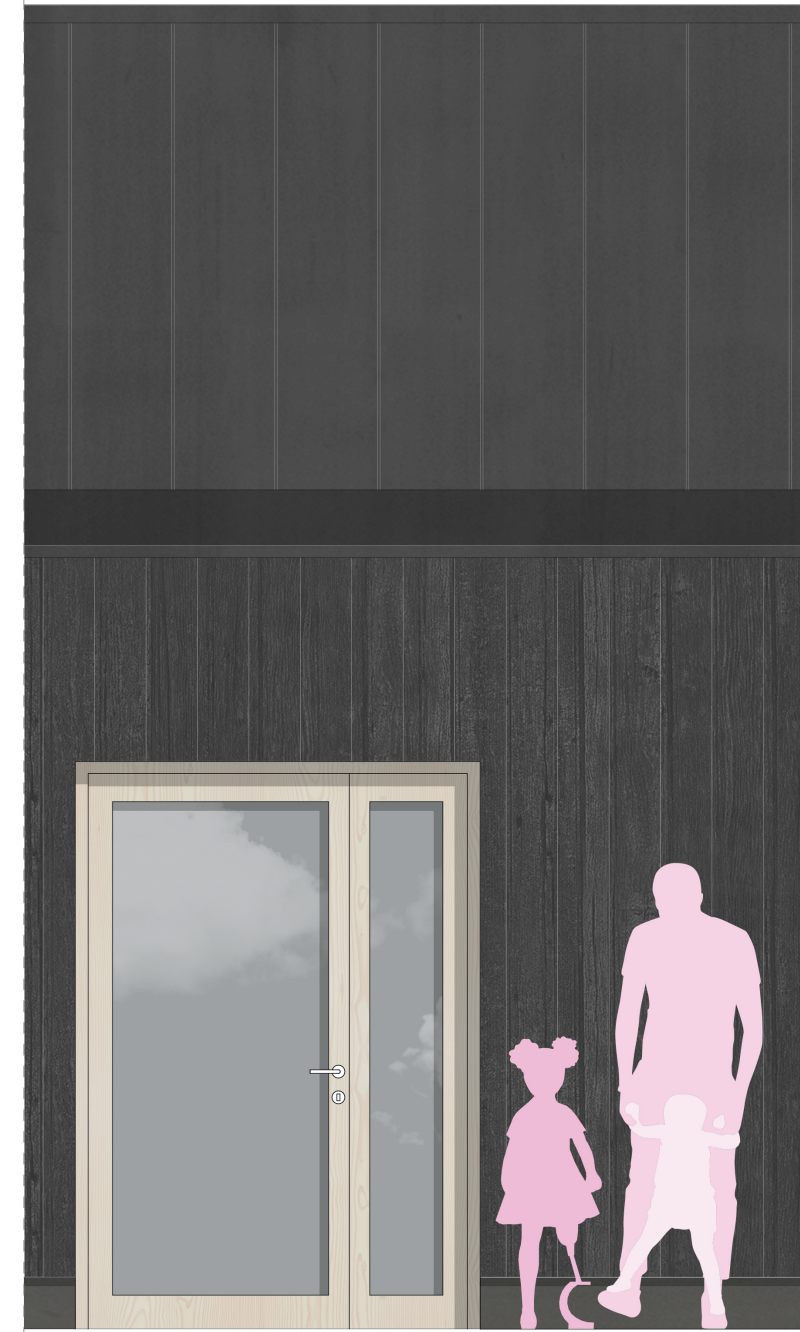
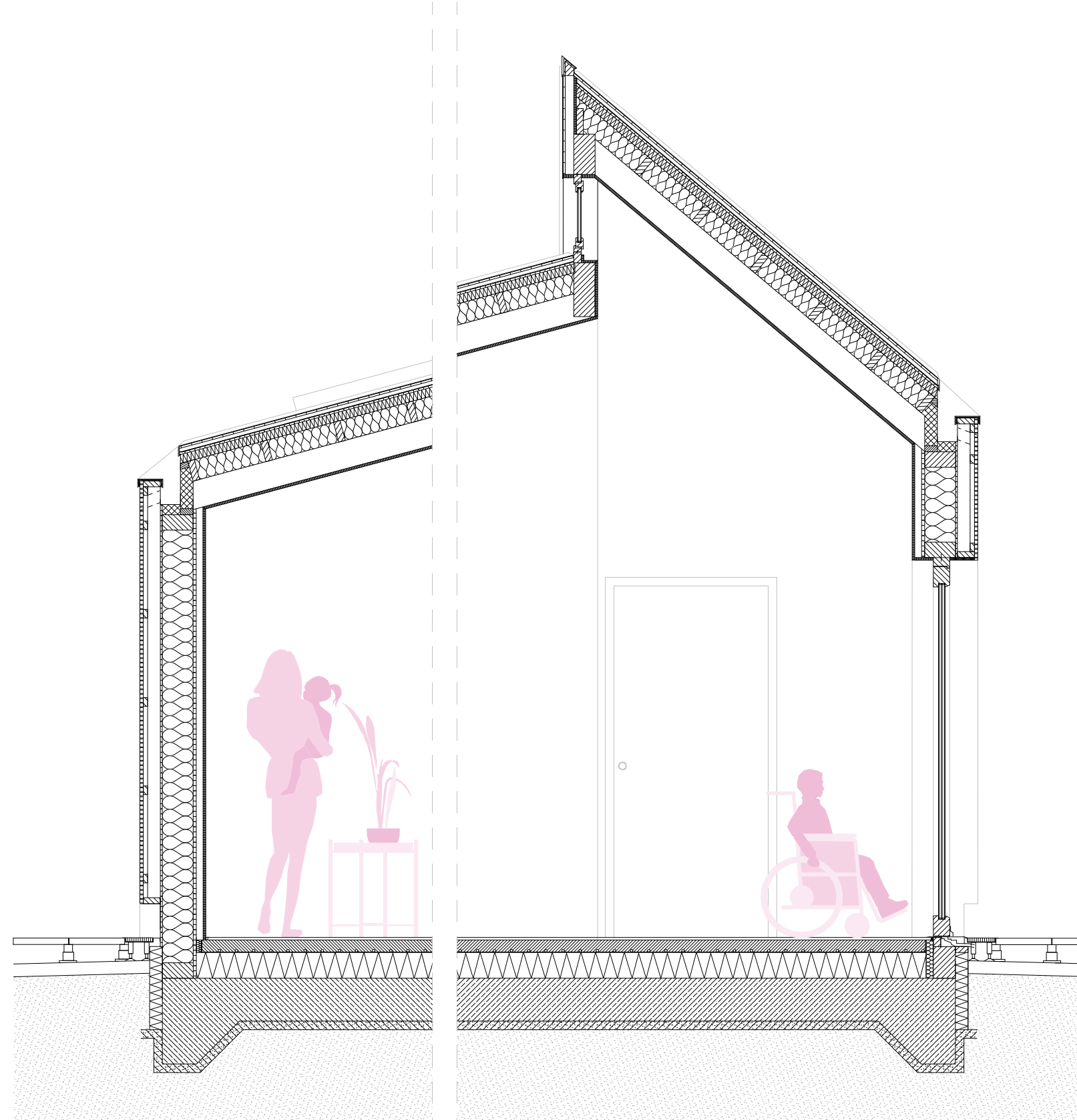
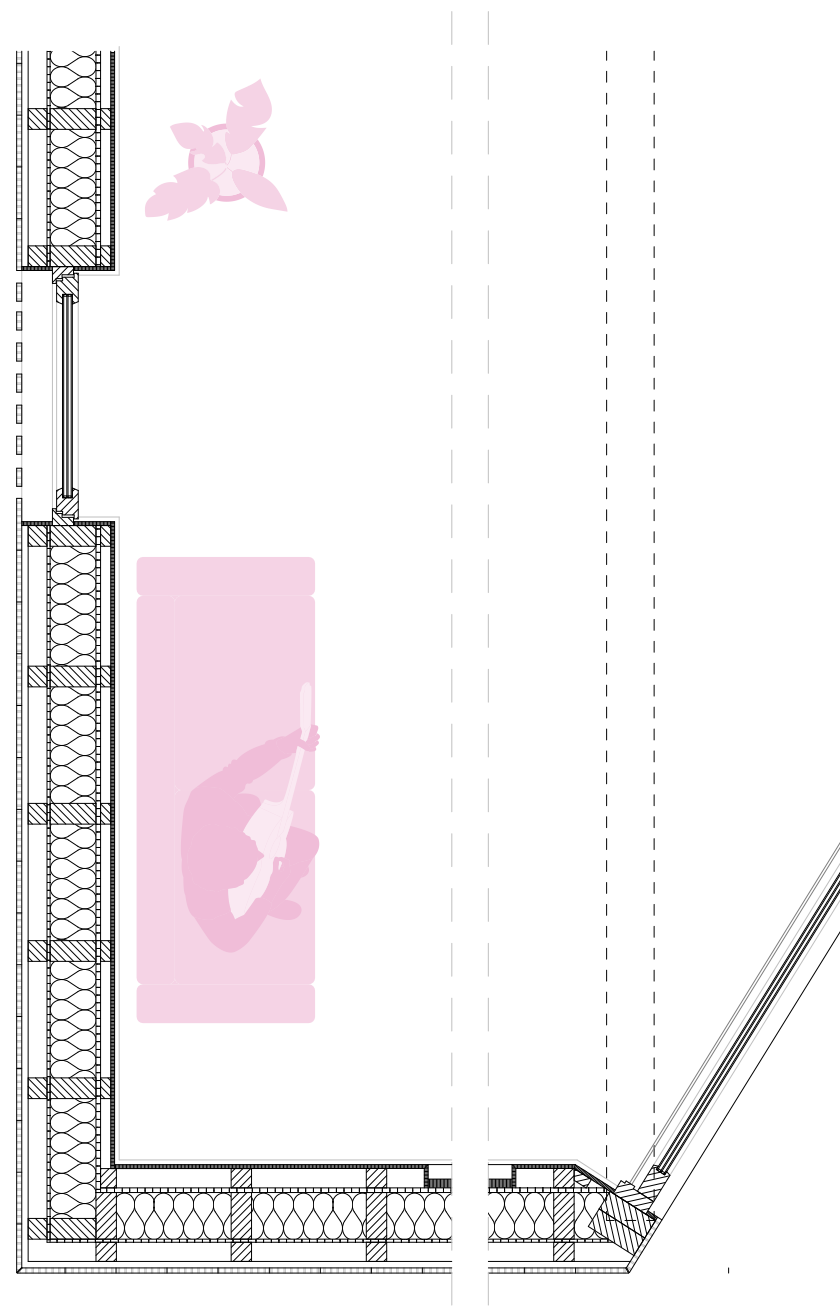

construction

60

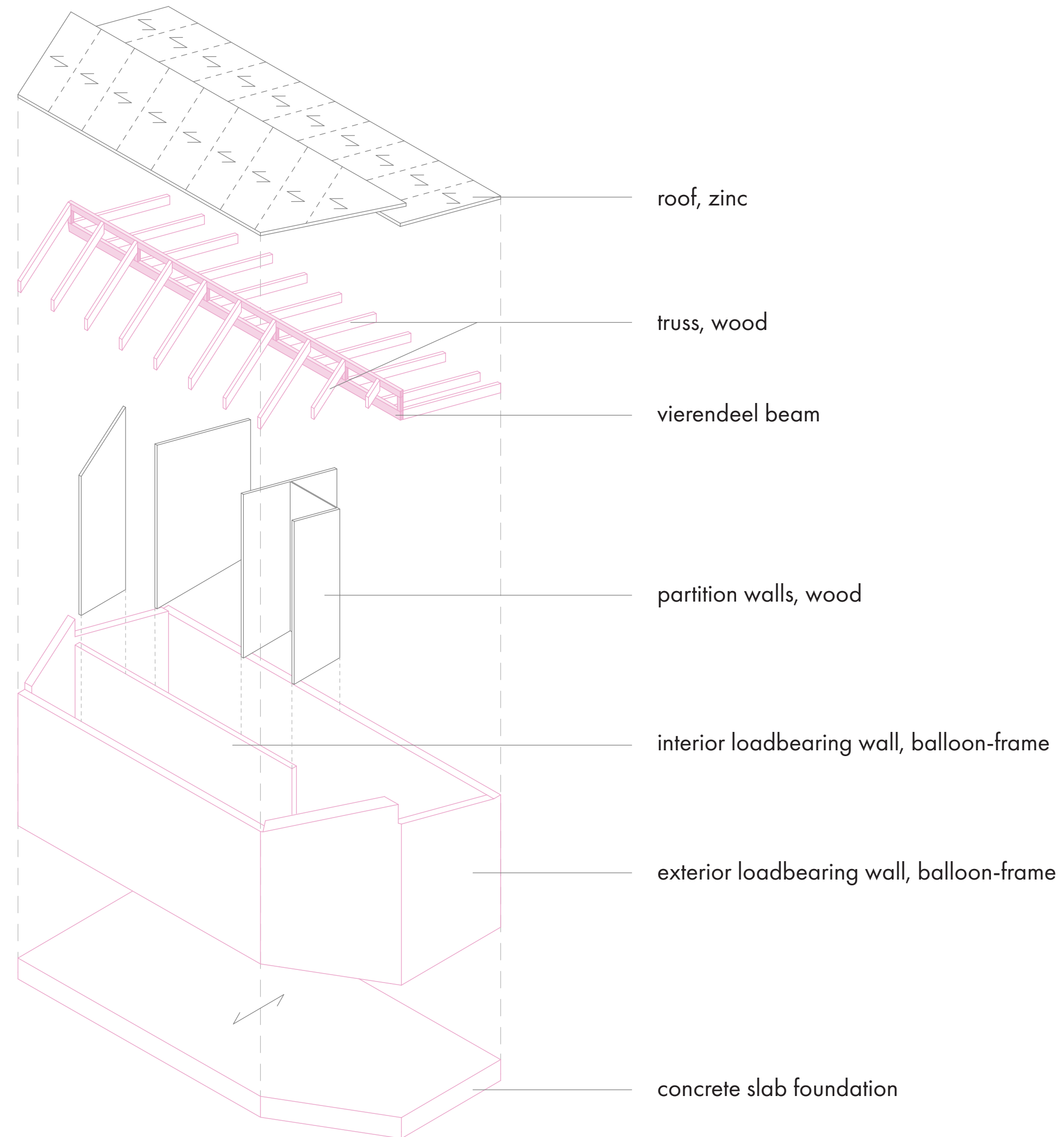

span direction

loadbearing structure

basic apartment

N
1:50

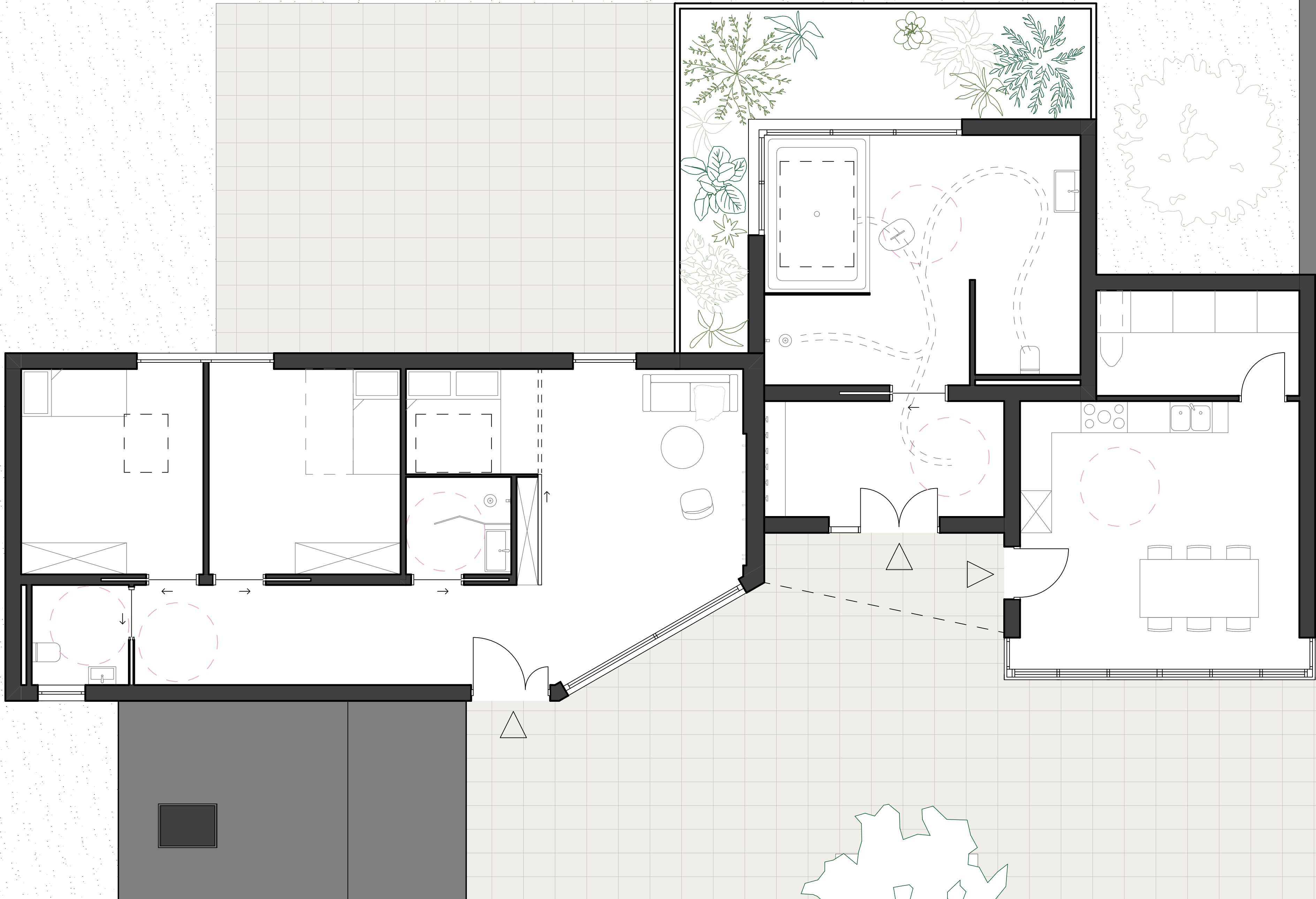

basic apartment

62

N
1:50

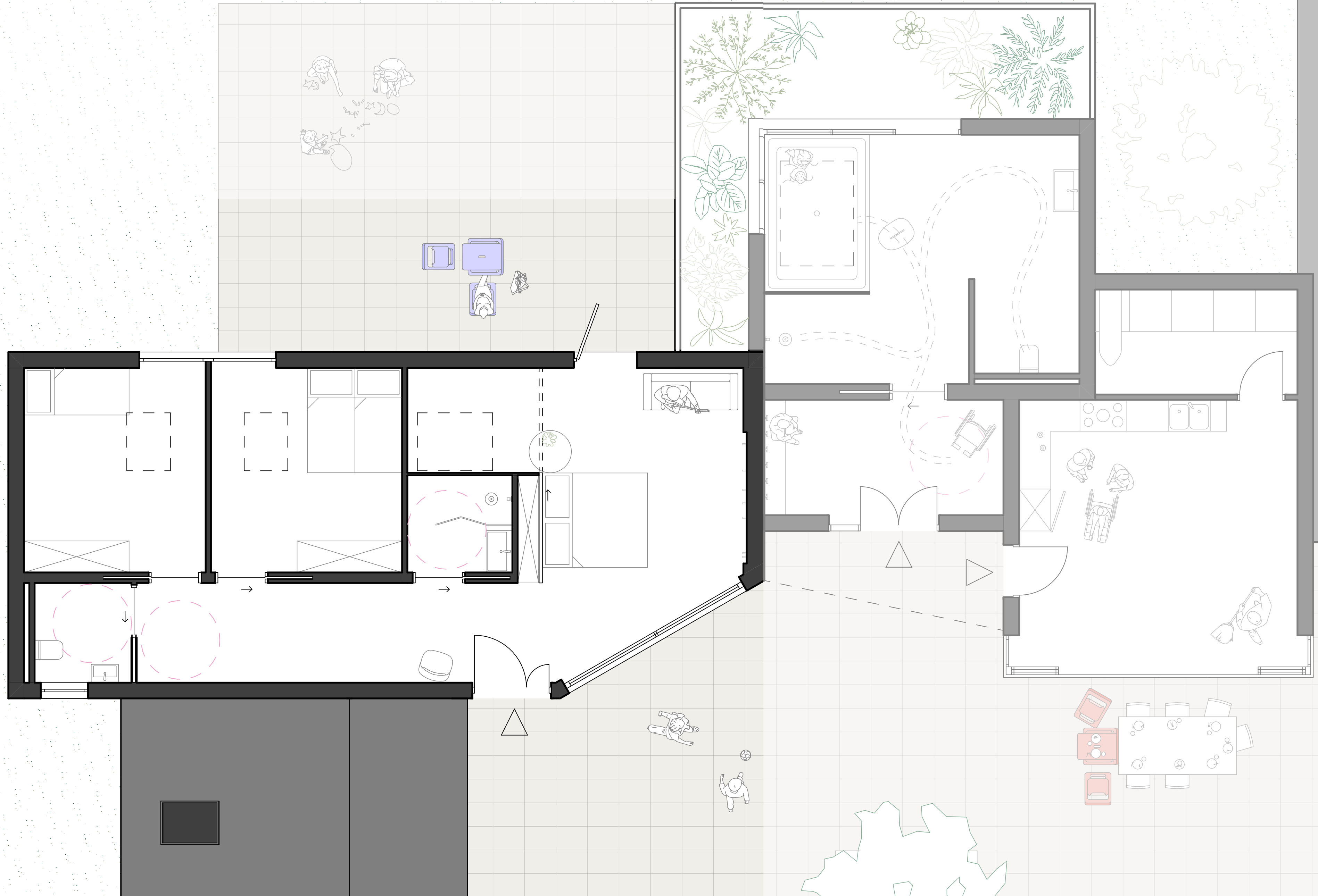



basic apartment

64

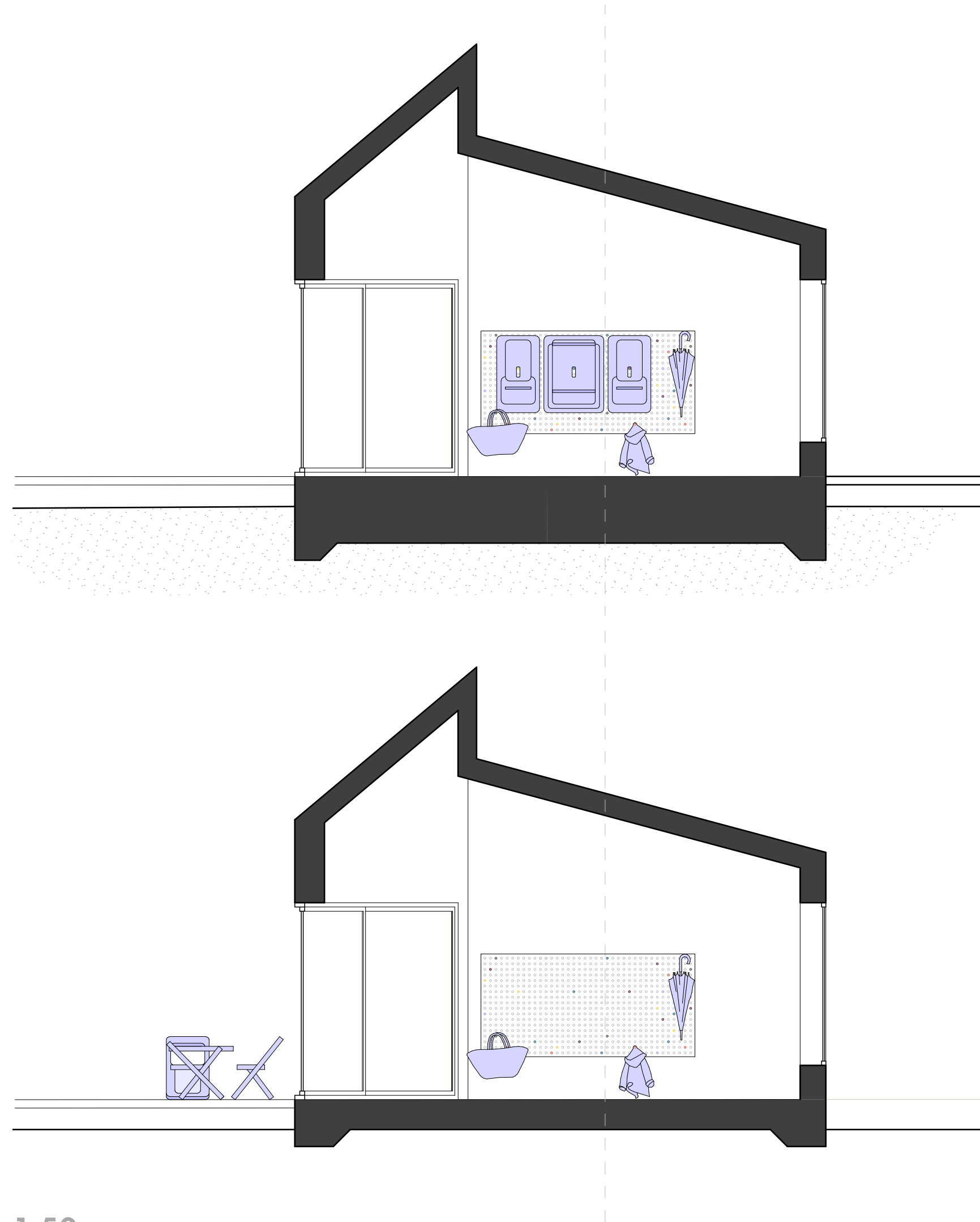

1:50
sections

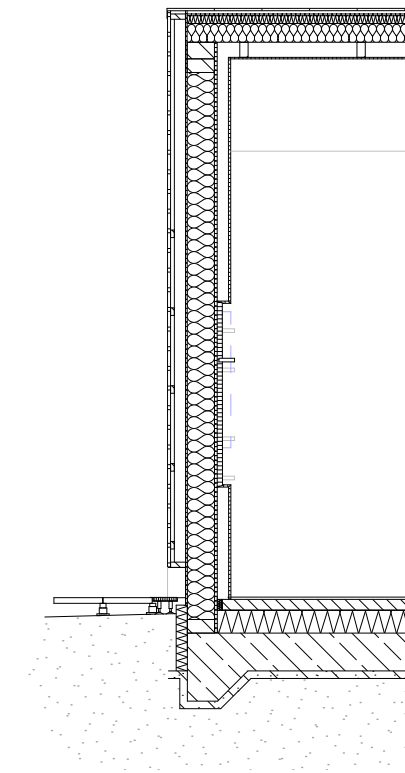

1:50
section in detail



bathroom & kitchen



1:50

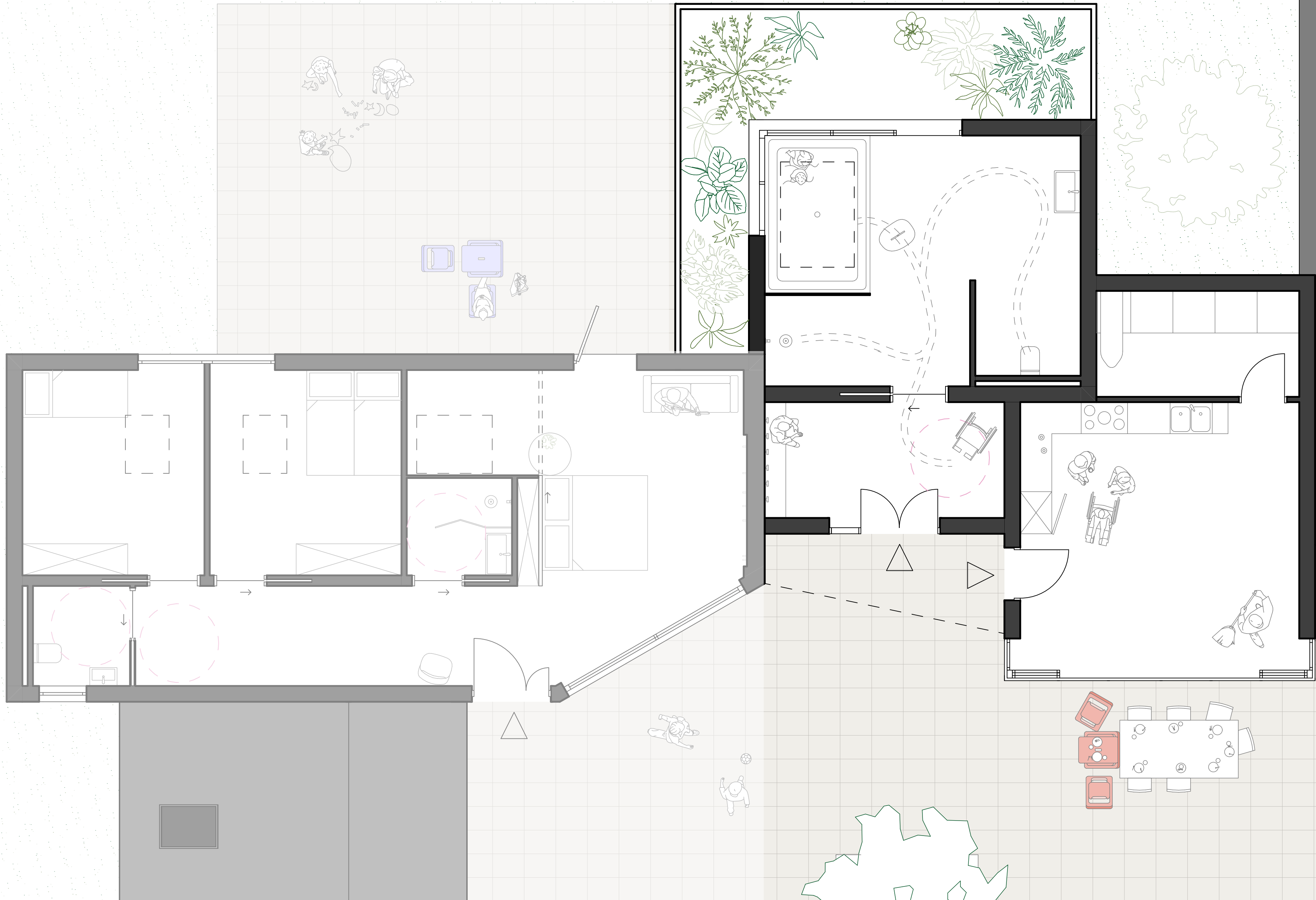

bathroom

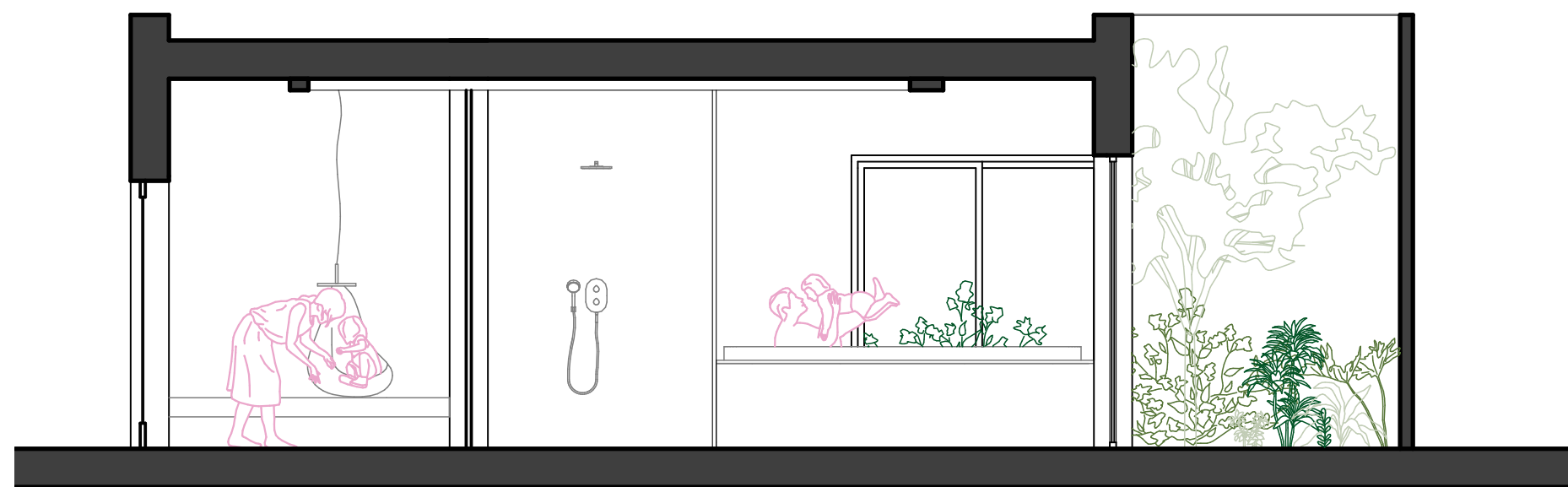

1:50
sections

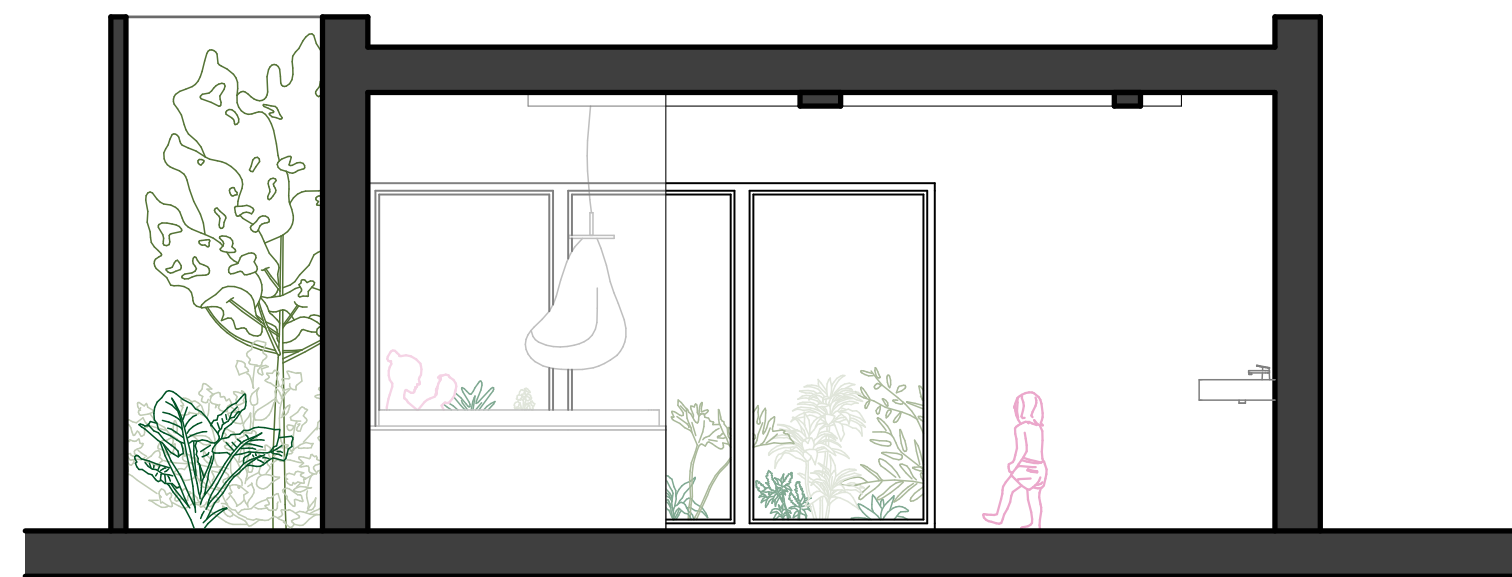



combi apartment

69

N
1:50

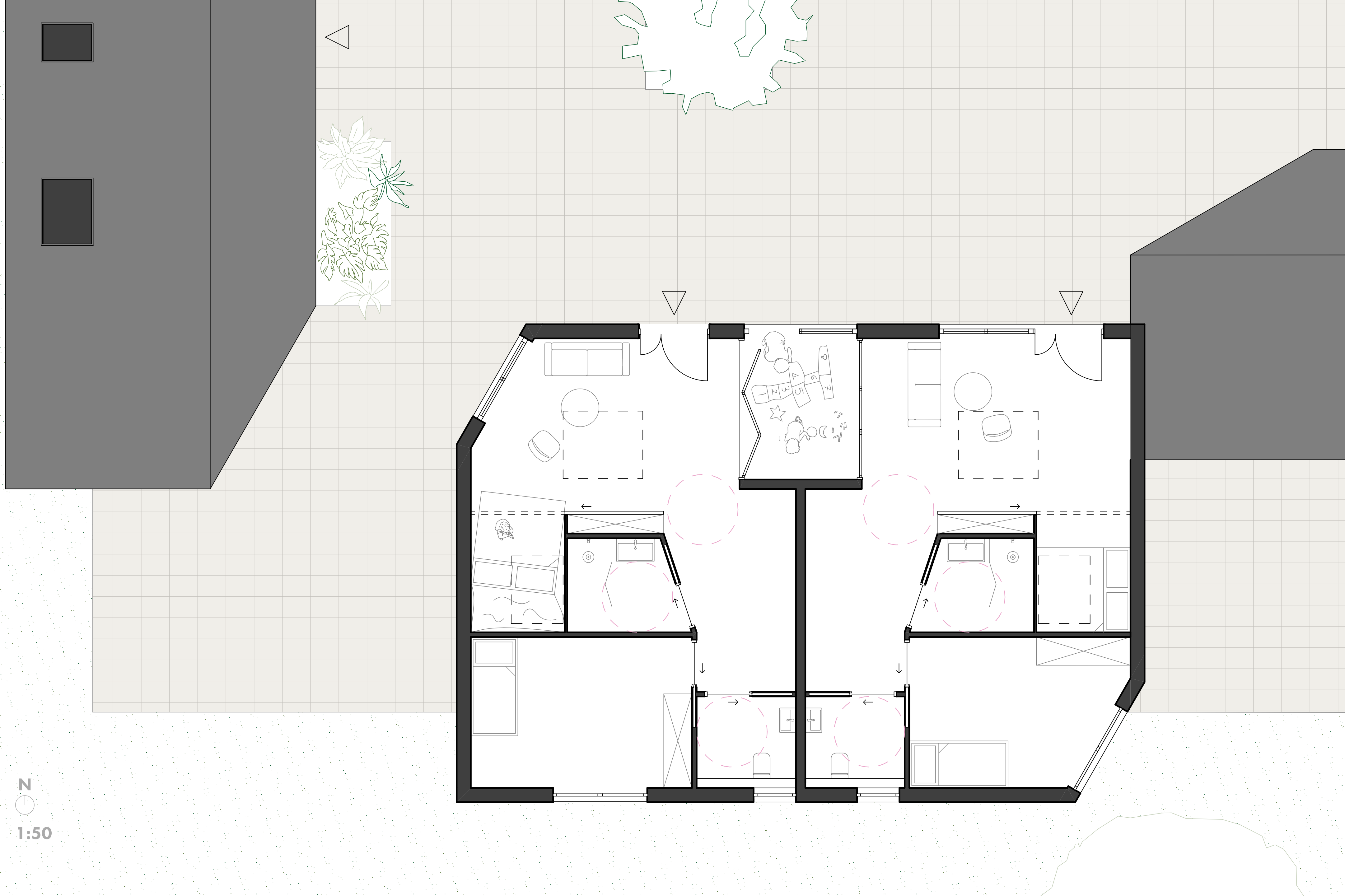

combi apartment

N
1:50

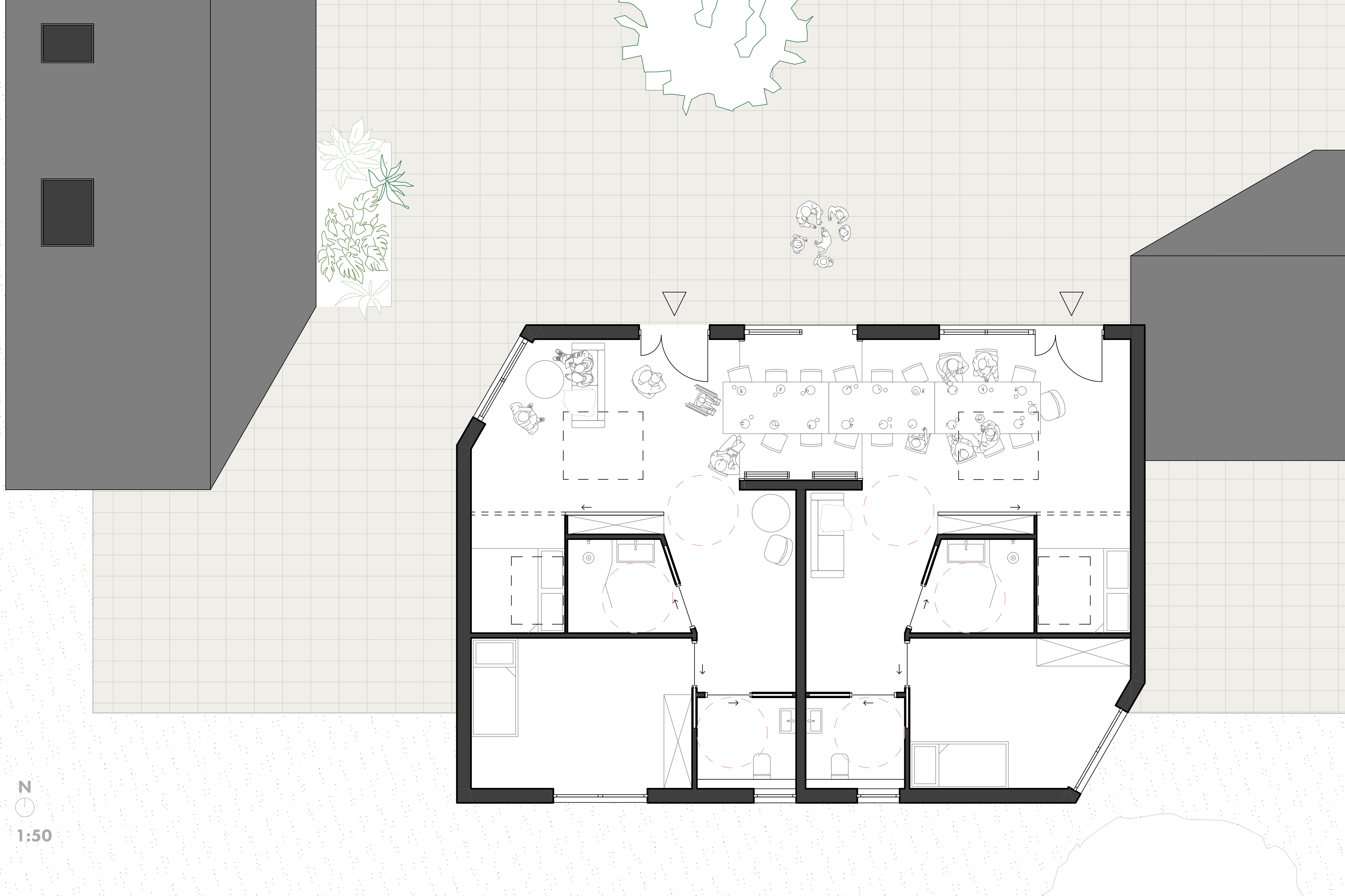



EVENING

WEATHER IN LELYSTAD

morning

morning

afternoon

evening

night

thursday

thursday

friday

saturday

sunday

monday

tuesday

wednesday

LUNCH

*

*

JULIE

10:00 - 10:30

11:15 - 11:30

14:30 - 15:30

17:00 - 18:00

around 02:00



For questions or requests please contact the health and care department: *13*

9:45h

72



9:45h

73



10:00h



12:45h

75



12:45h



14:30h



16:00h





HANAMI
the healing escape