

HOPTILLE 2.0

"A research study into livability of Hoptille, Amsterdam "

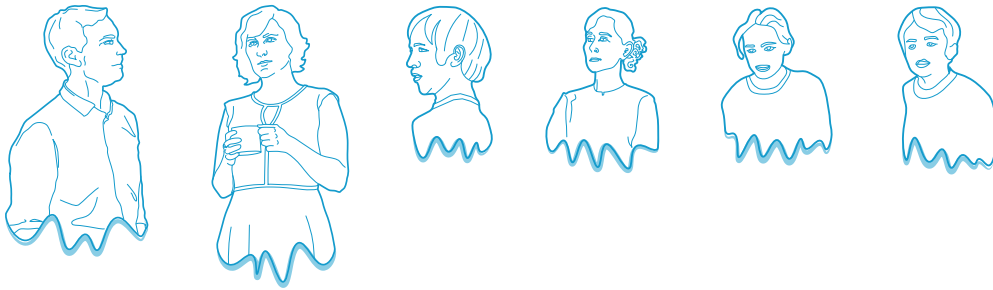

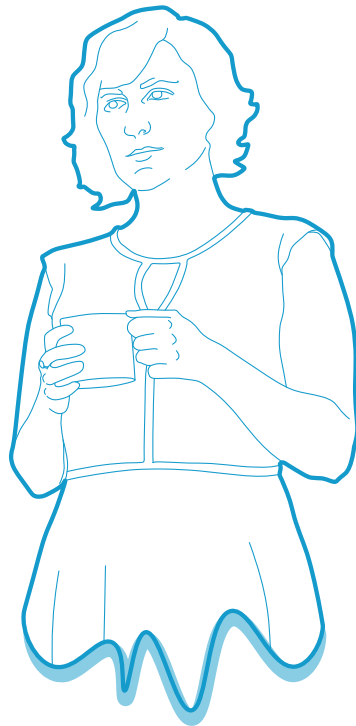

Name: Maud
Age: 24
Residence: Hoptille (mid-rise)
Family: Cat
Education: Social work and services (HVA)
Work: Cashier at Albert Heijn (part-time)

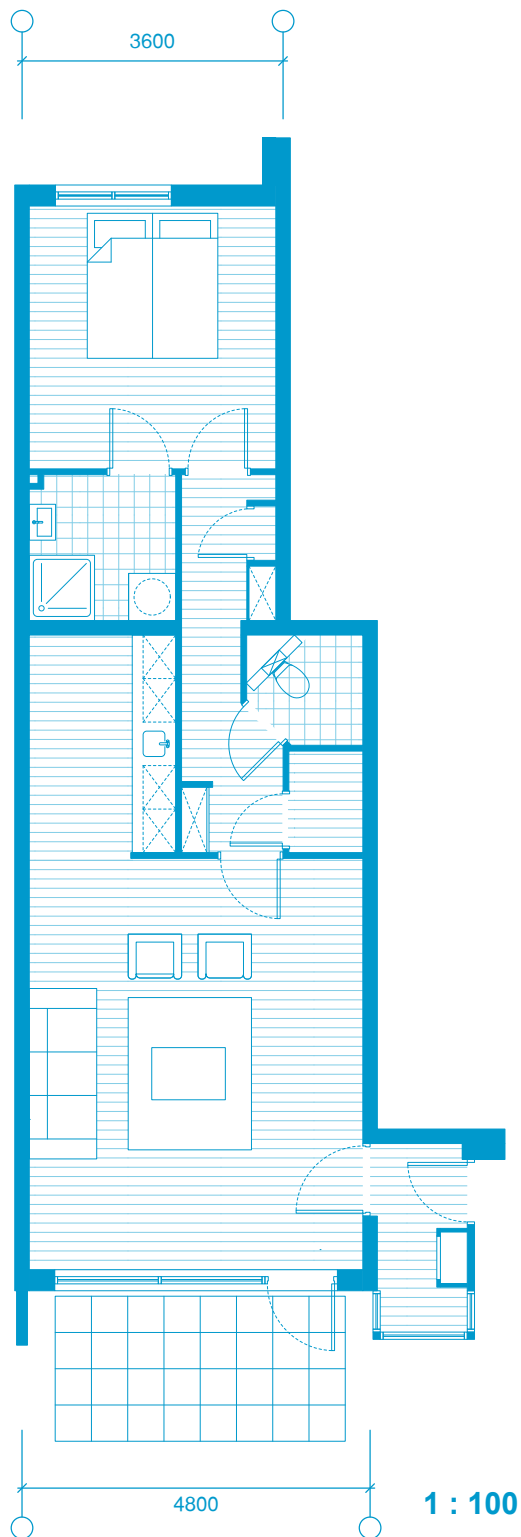

60 m² Ground floor dwelling

My bedroom window is adjacent to the public space, so I have little privacy

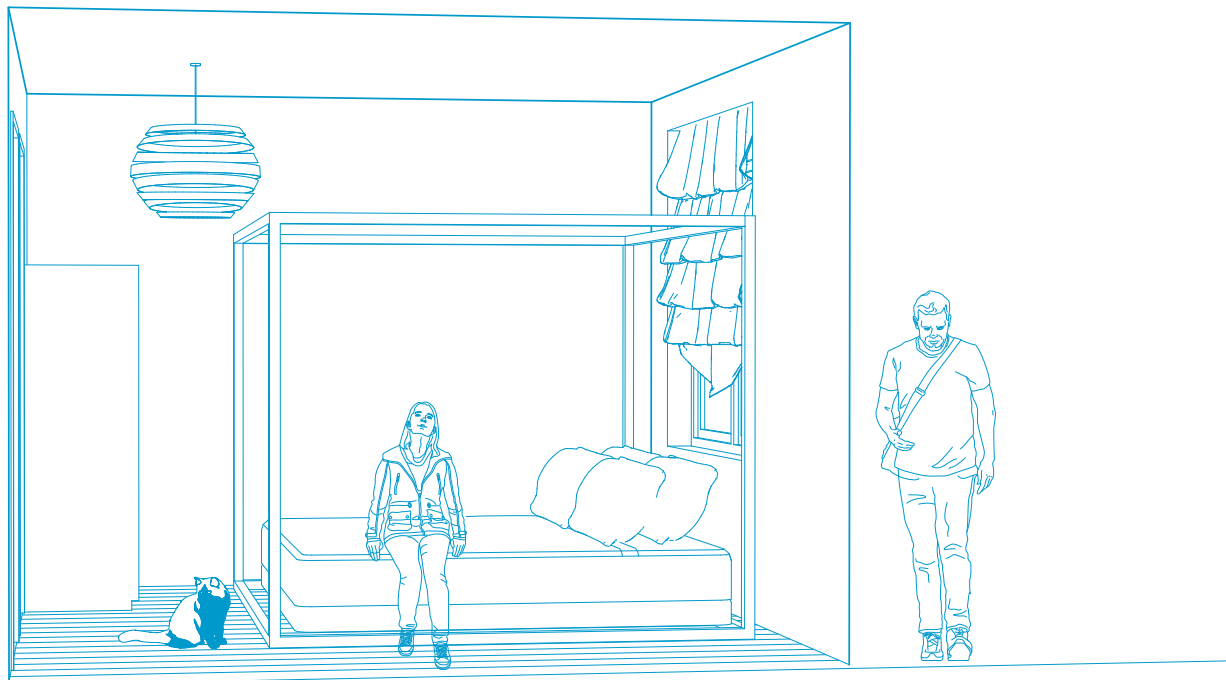

The bathroom is poorly ventilated, which causes mold

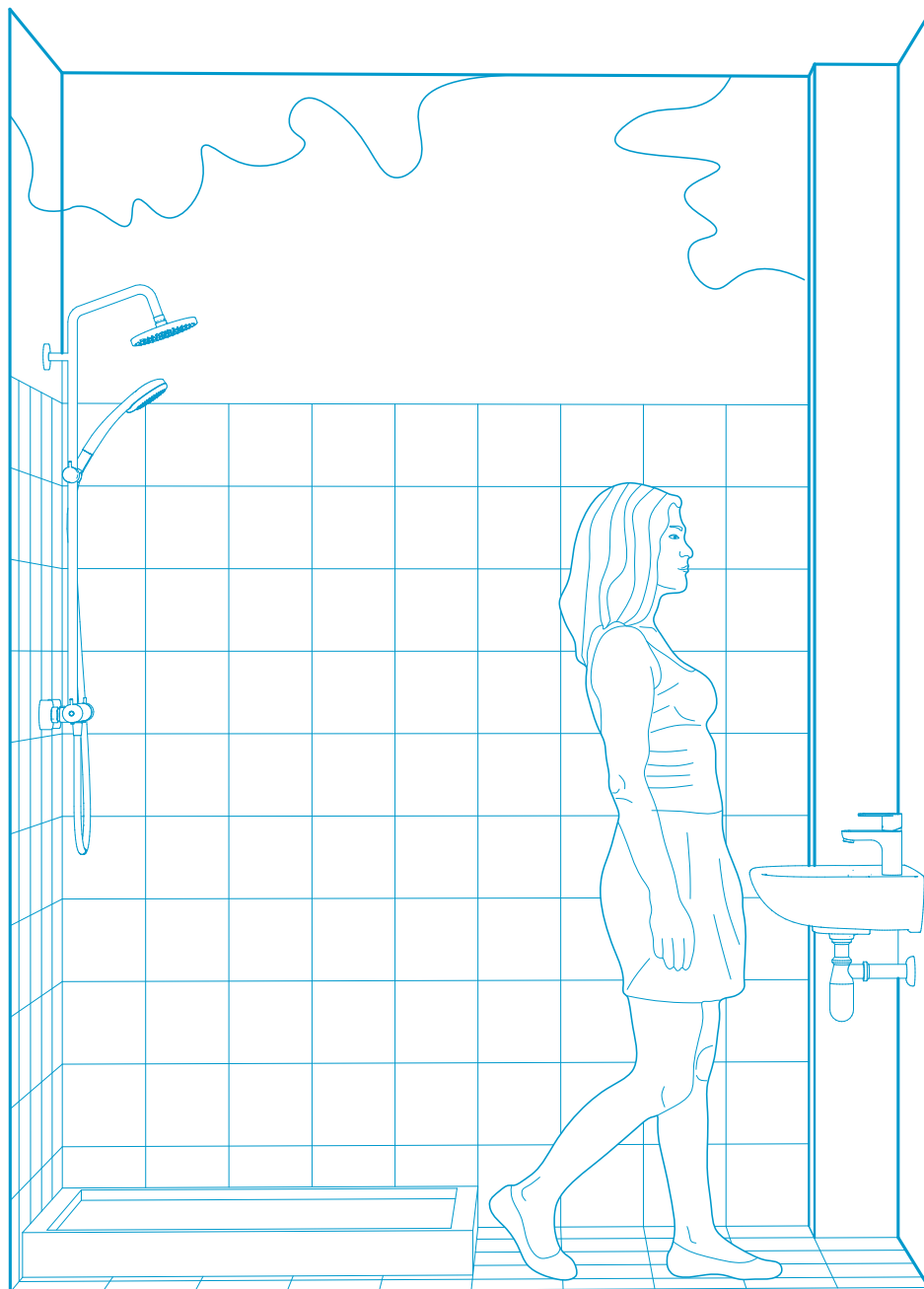

Hoptille's courtyard is poorly designed and there is very little to do, creating an unpleasant atmosphere

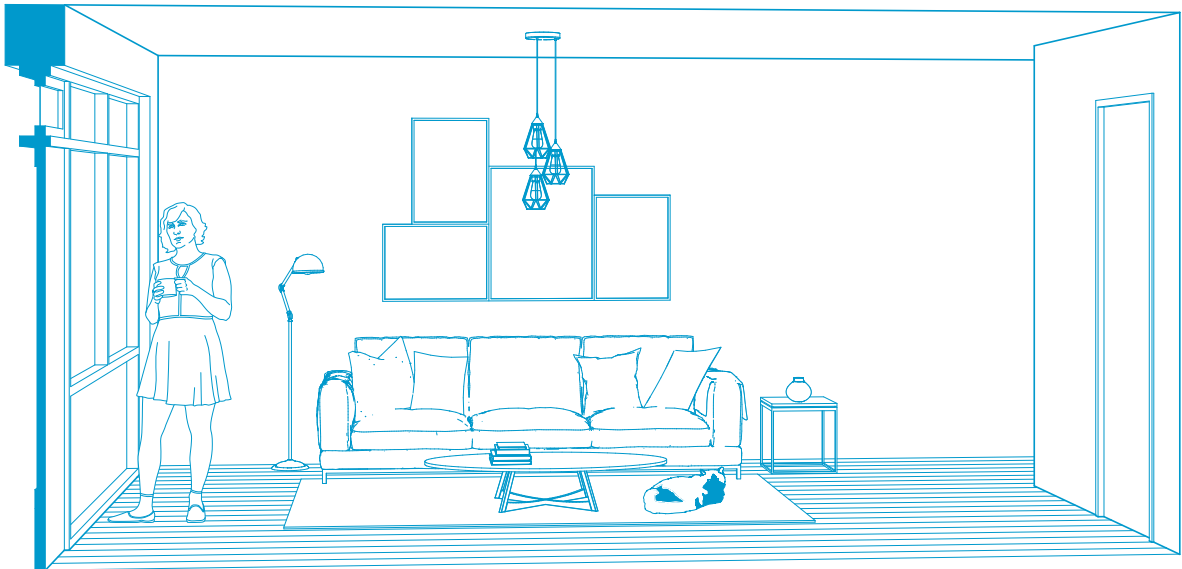

**What must happen to
improve the liveability
of Hoptille ?**

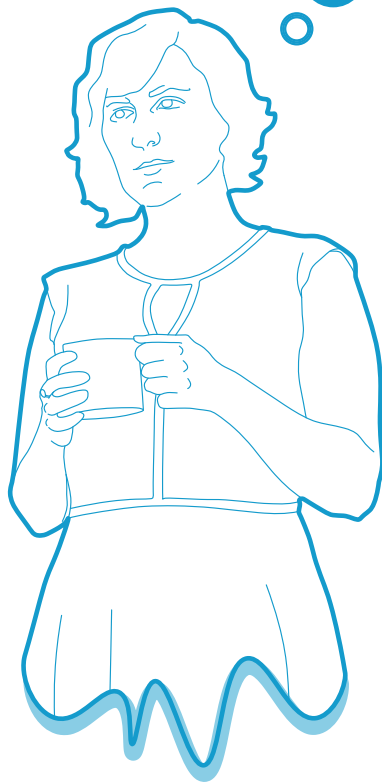

A clear separation between private and public. This can be easily created with a planter box in front of the facade/ windows

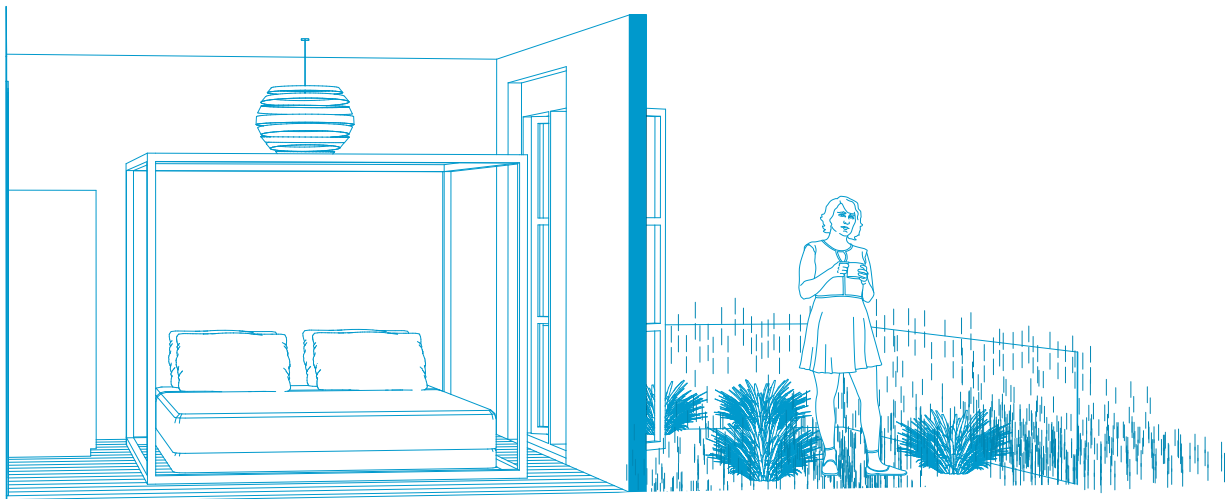

By placing public benches
in the courtyard of
Hoptille, a community
feeling can be created.

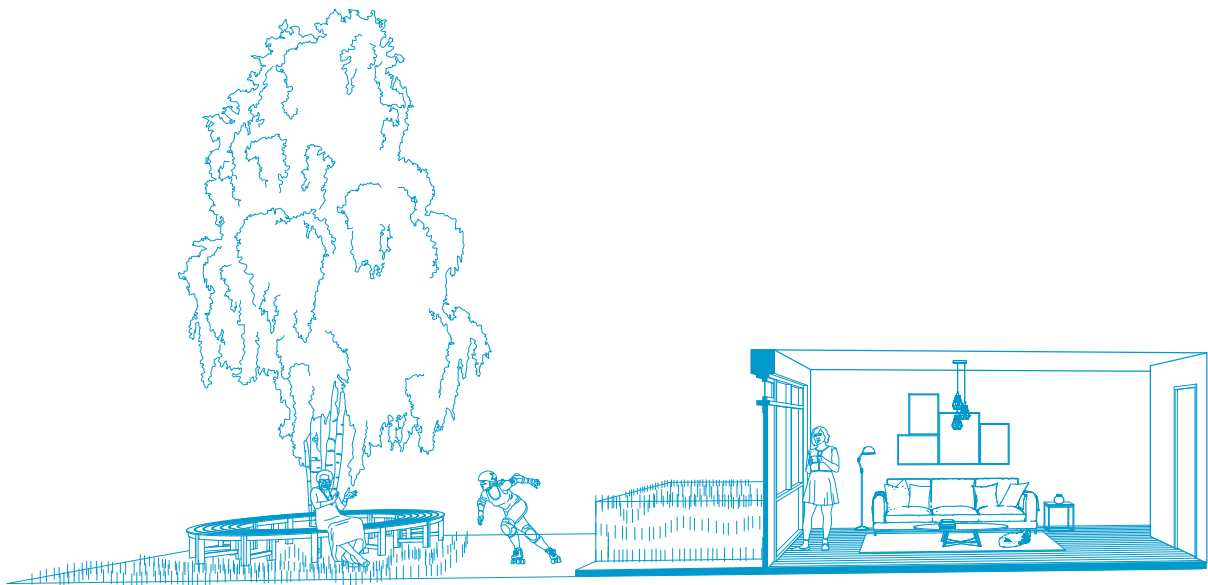

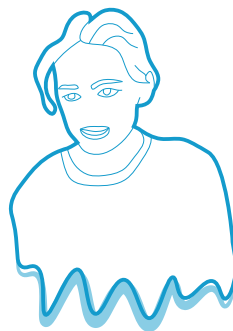

Name: Family Kwamina
Age: 48, 41, 10, 8
Residence: Hoptille (mid-rise)
Family Two young children
Education: High school
Work: Warehouse employee at Schiphol (full-time)

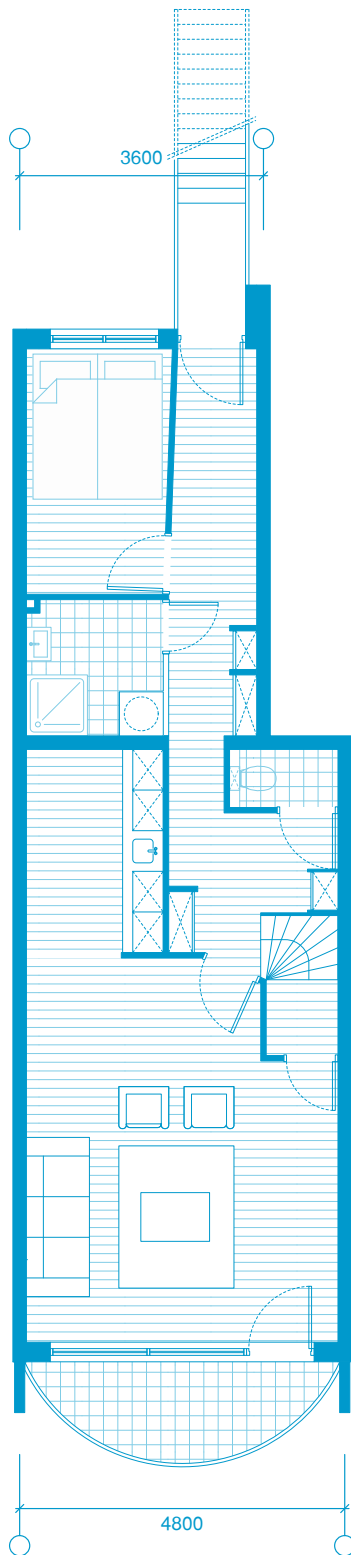

1 : 100

90 m² Maisonette dwelling

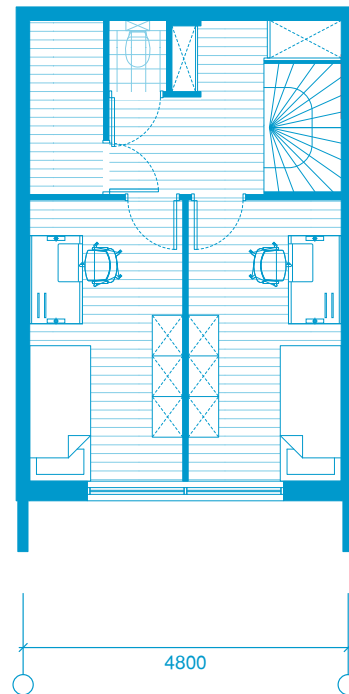

1 : 100

The stairs that give direct access to the front doors, are often being used as gathering spots by non-residents, which causes unpleasant and sometimes unsafe vibes for the residents

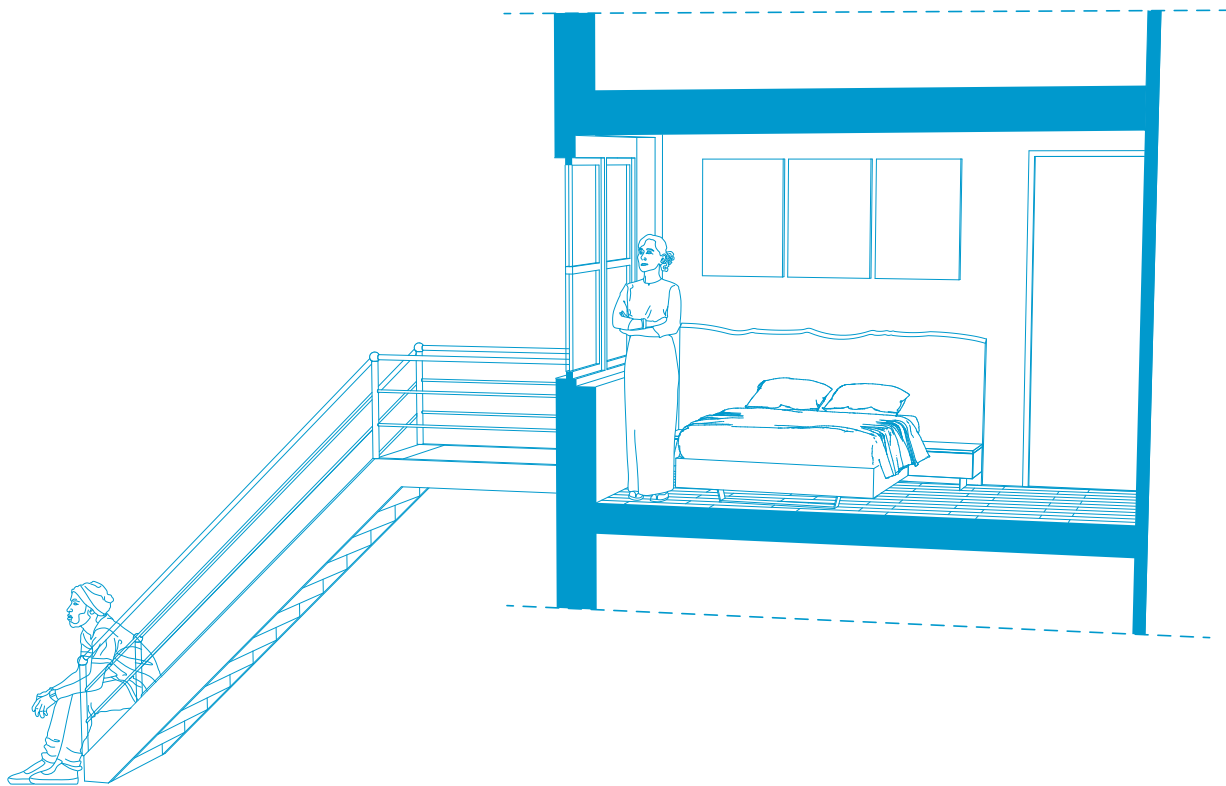

The (leidingschacht) are poorly isolated against noise, which causes a lot of noise pollution when, for example, residents flush their toilets or take a shower.

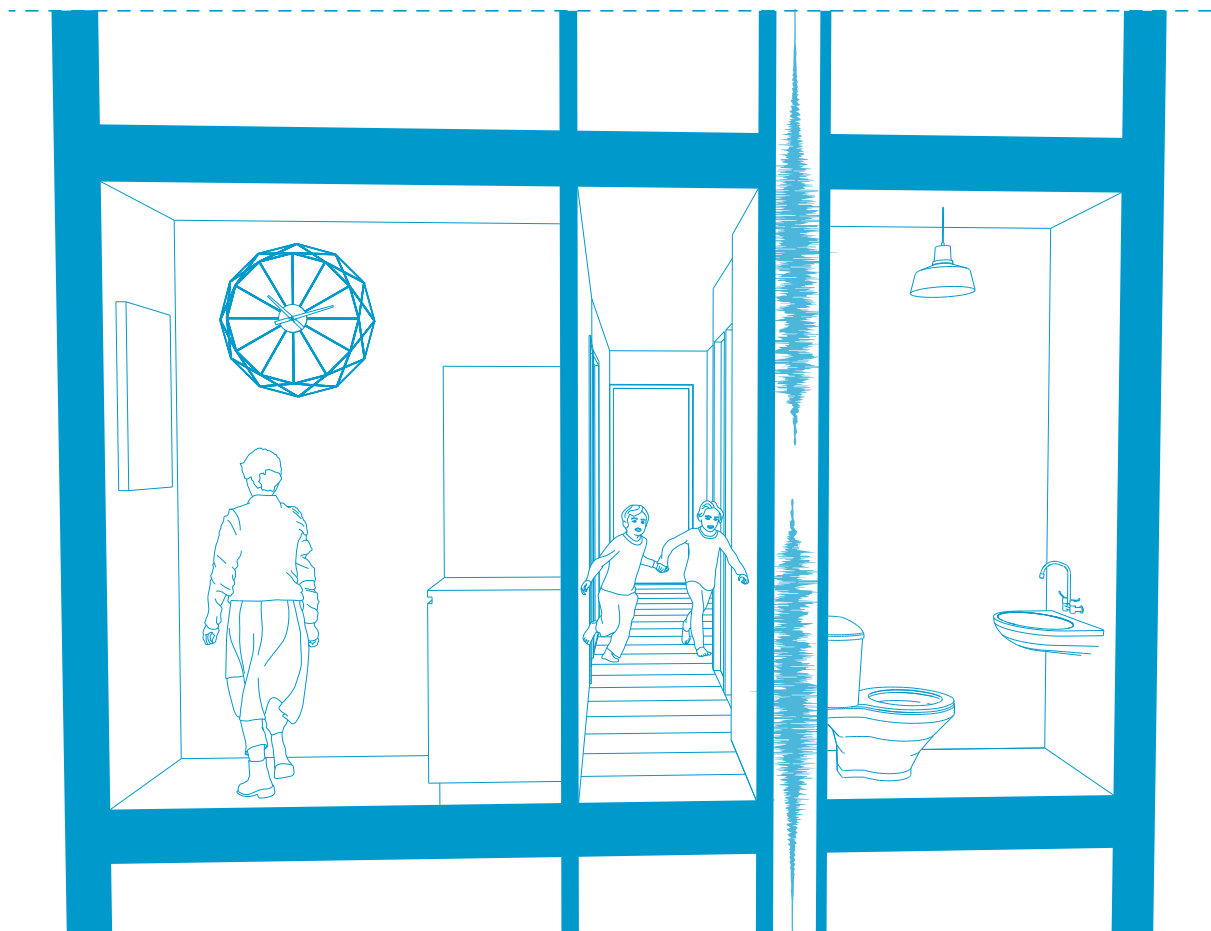

The construction elements,
like the floors and walls,
let a lot of noise through
caused by poor insulation.

Therefore in the winter it
gets very cold and in the
summer it gets very hot.

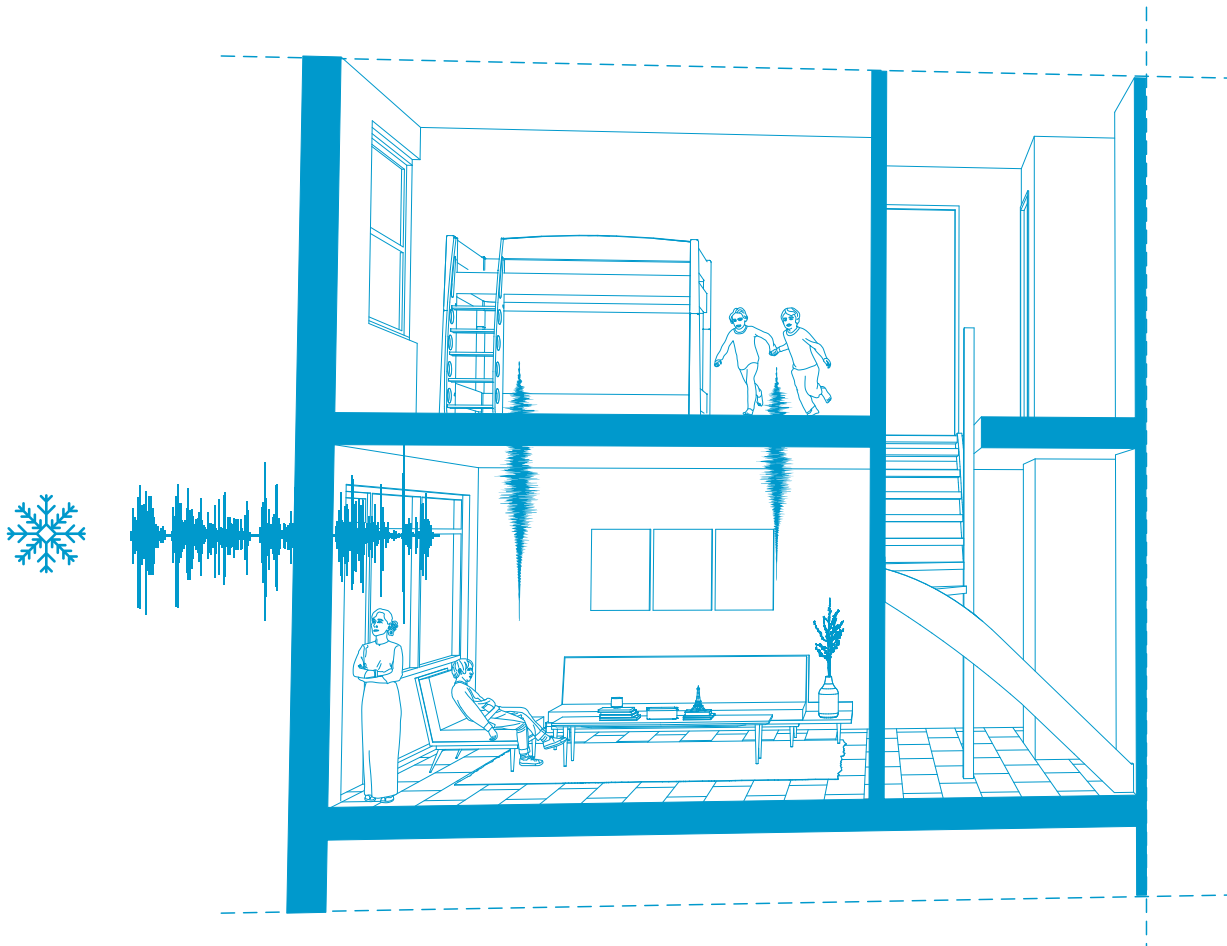

**What must happen to
improve the liveability
of Hoptille ?**



a separate entrance to my home that nobody can access or who sits at my house to guluur And it will do well if there is applied a small balconies on the front of Hoptille than I honor social control.

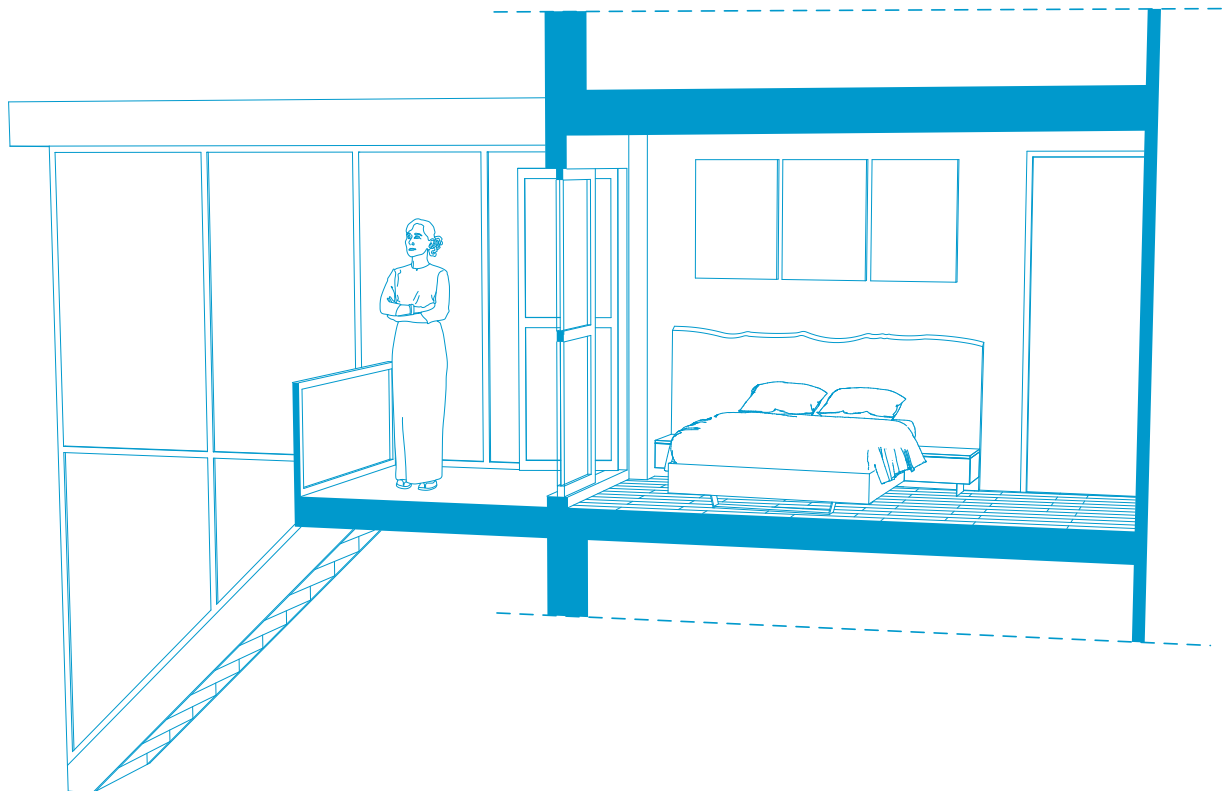

The back of Hoptille
there is quite little to do
particularly for children.
The living room of my
apartment is at the back.
I would be super if the
back would have more
livability for the kids so I
could have more visibility
on them.

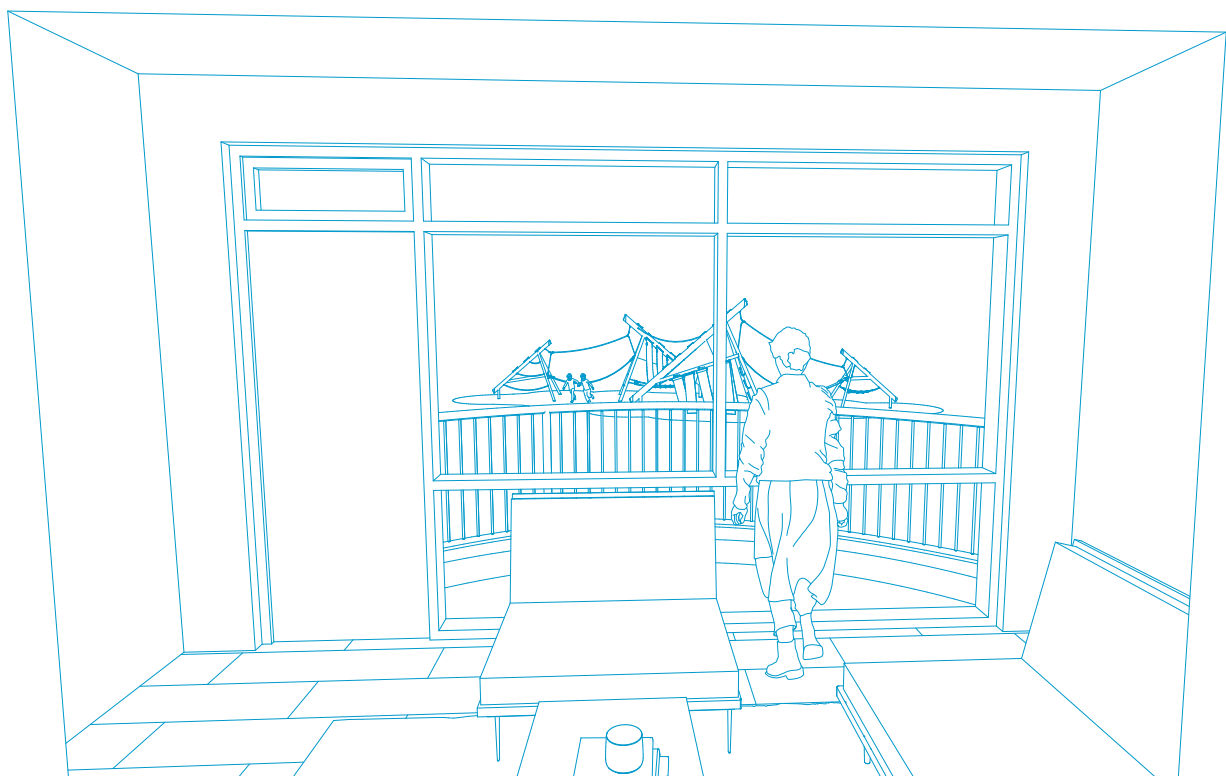



Name:	Clifton
Age:	42
Residence:	Hoptille (mid-rise)
Family	-
Education:	-
Work:	Car mechanic (Full-time)

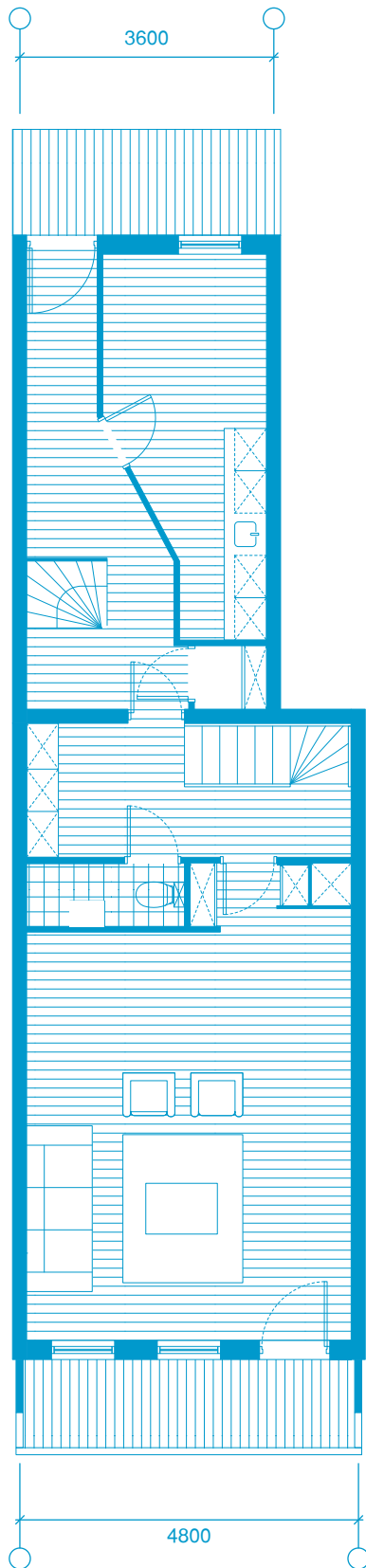

90 m² Maisonette dwelling

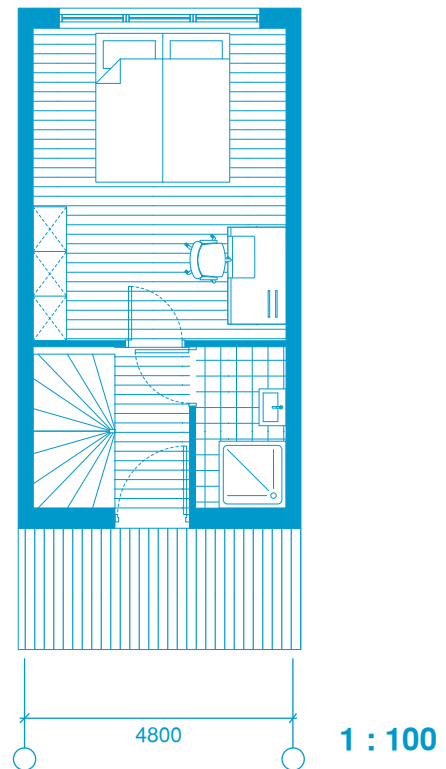

The corridor has a unsafe atmosphere People from outside of Hoptille enter into the corridor to chat or dealing of drugs. Most of the time, lights are off in the evening because the lamps were broken and it is rarely repaired by the Housing Corporation.

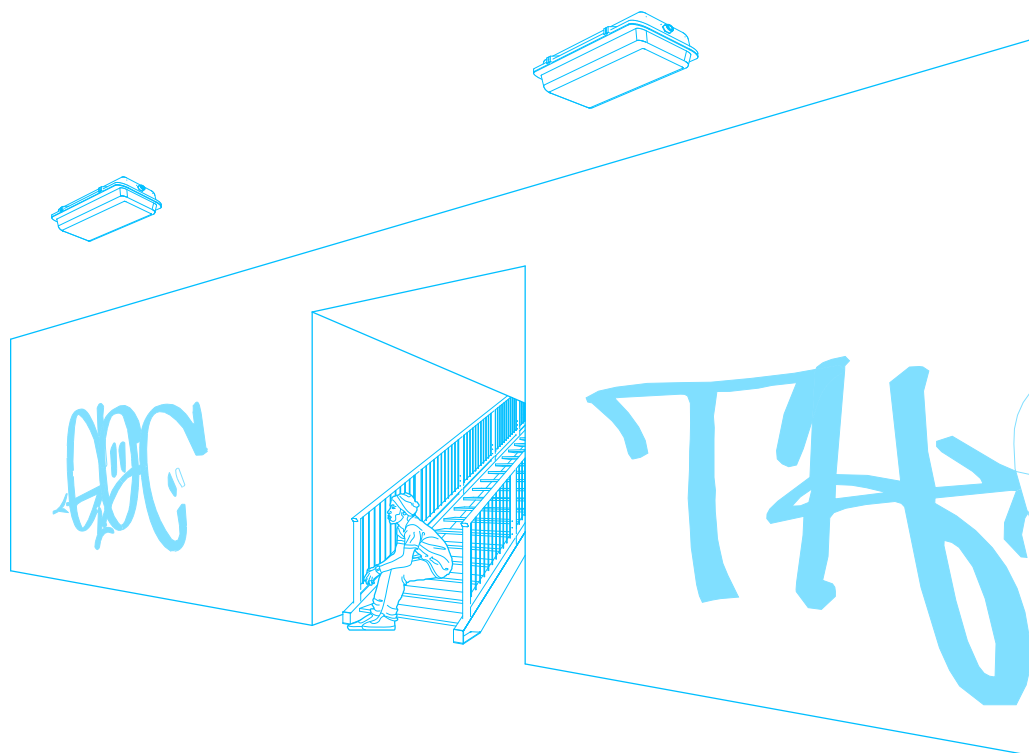

On the balcony of my apartment are air handling units and that makes a lot of noise and it smells bad. The atmosphere is very somber due to air handling unit.

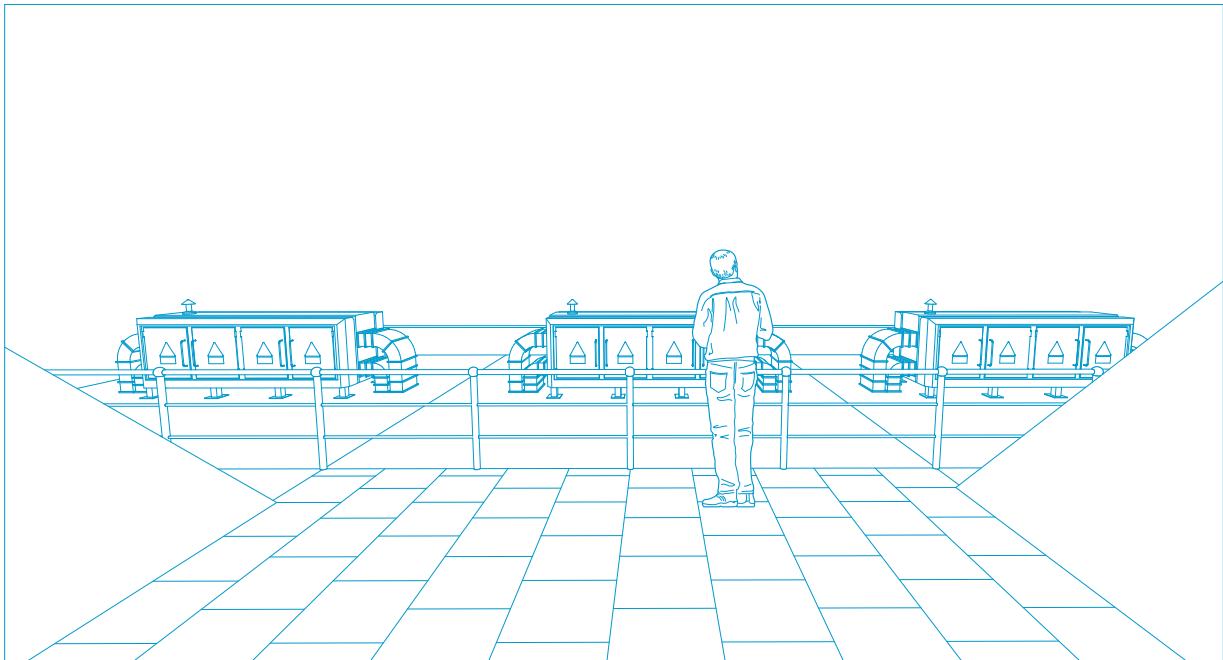

In winter it is absolutely freezing because of the bad isolation, but in summer it is the other way around, it is very hot in the bedroom, especially with the sun shining on it.

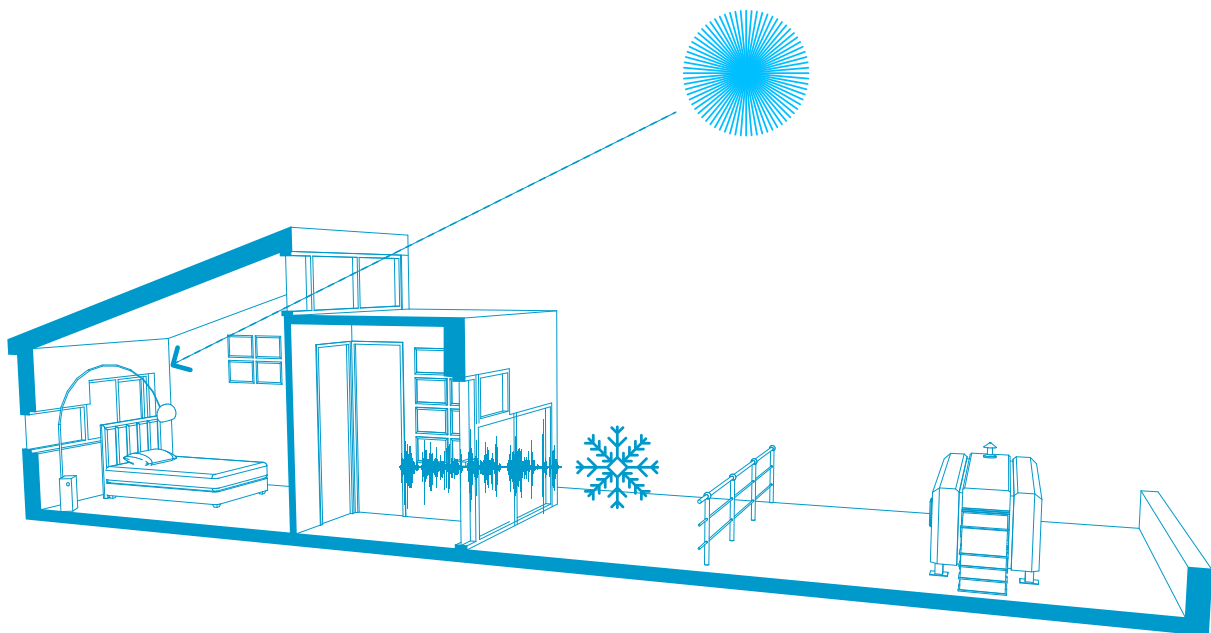

**What must happen to
improve the liveability
of Hoptille ?**



I would like to see the air handling unit taken out.
And make it a vegetable garden so that people will save money if they grow the vegetables themselves

Through a vegetable garden you can also have more visibility and you create better relationships with your neighbours

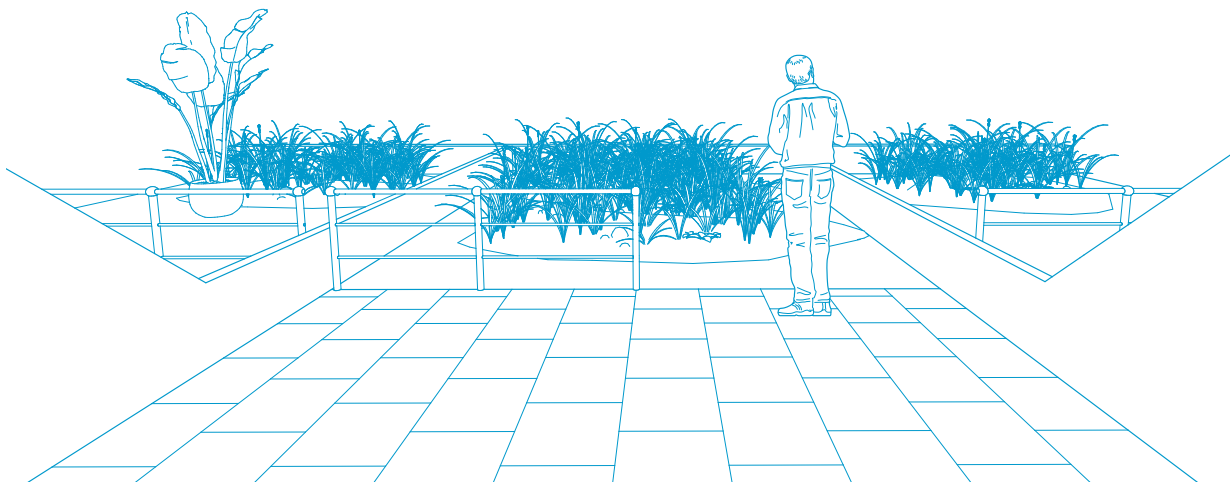

Currently, the rooftop has a large area and it is not used well. I believe if you increase the penthouse area, it will be better utilised.

