

DEMENTIA

Dementia Care Centre for the elderly, small scale living

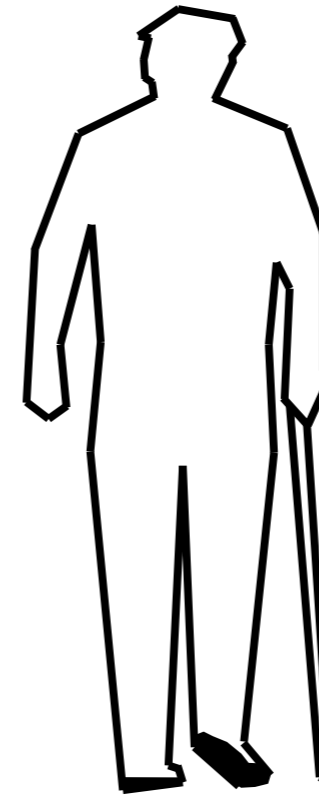

Suzanne Glas 4012046
Interiors - the healthy environment

Mechthild Stuhlmacher, Eireen schreurs and Maarten meijs

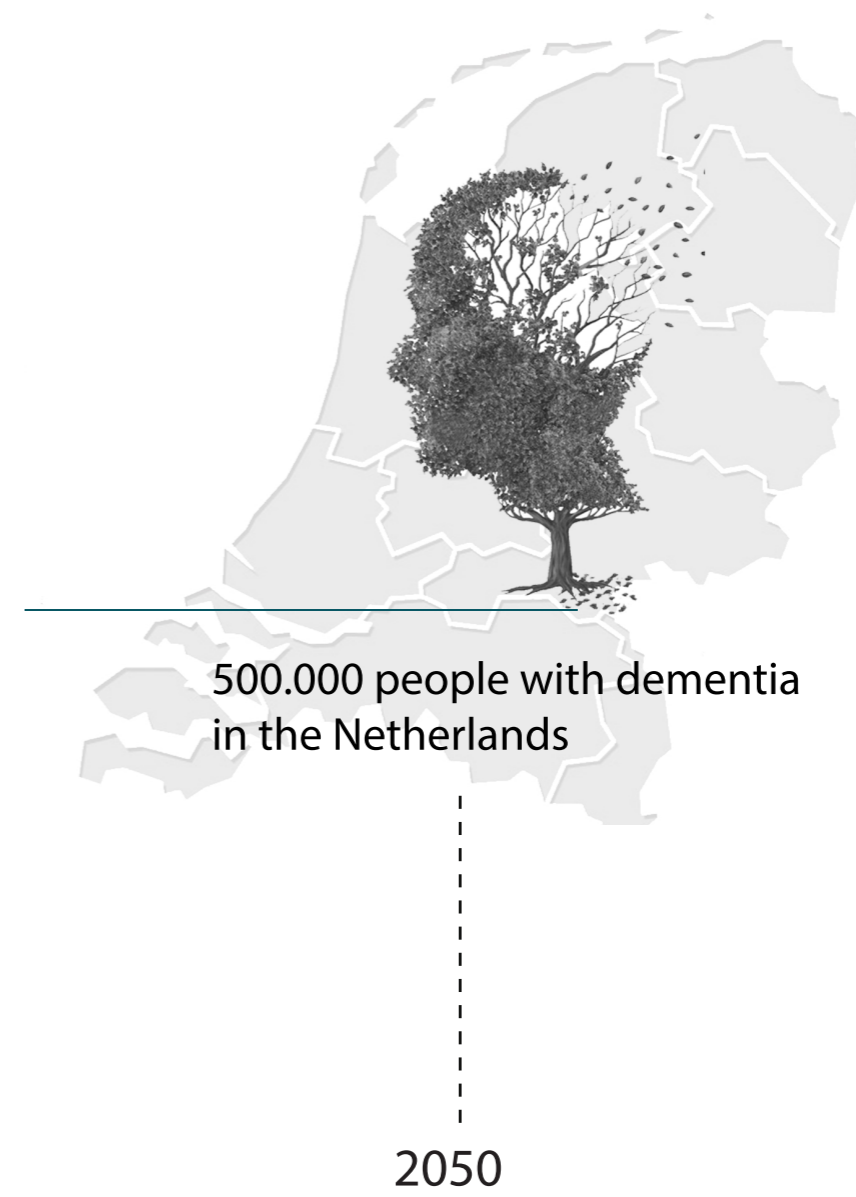
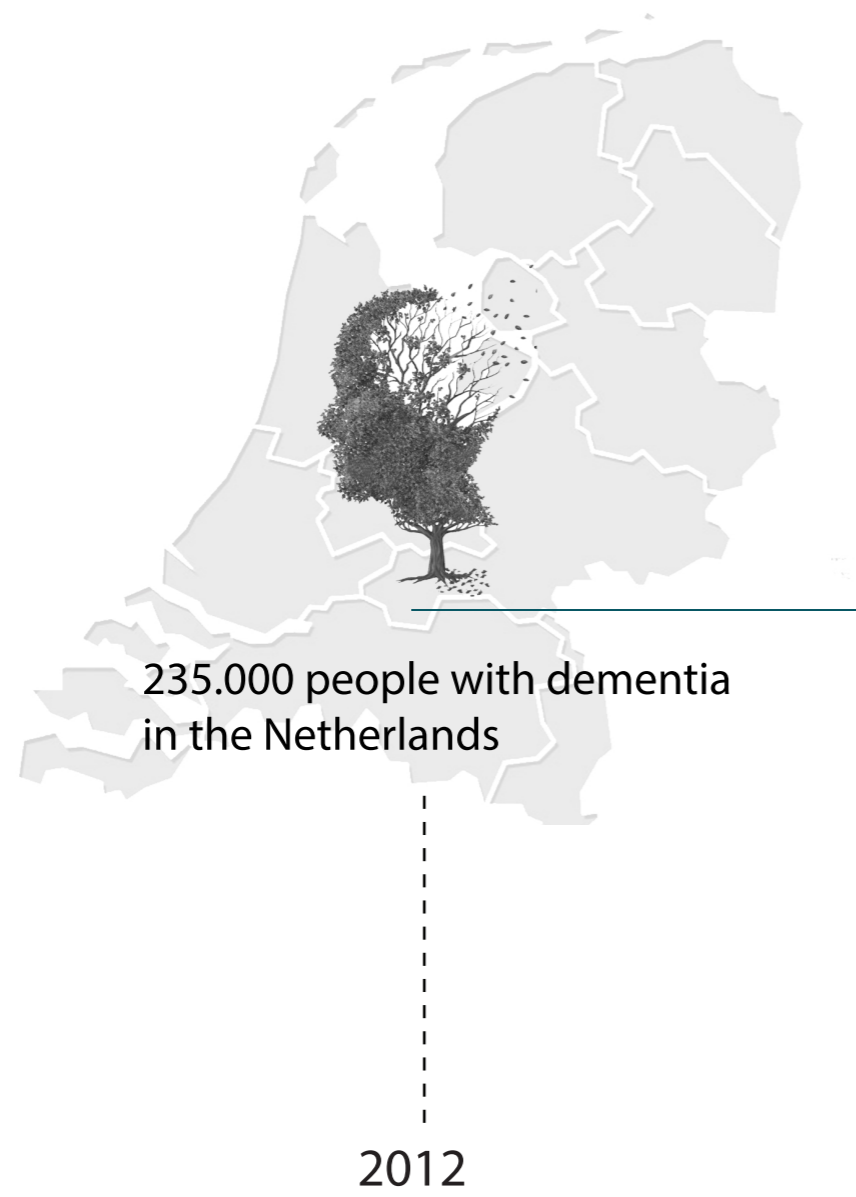

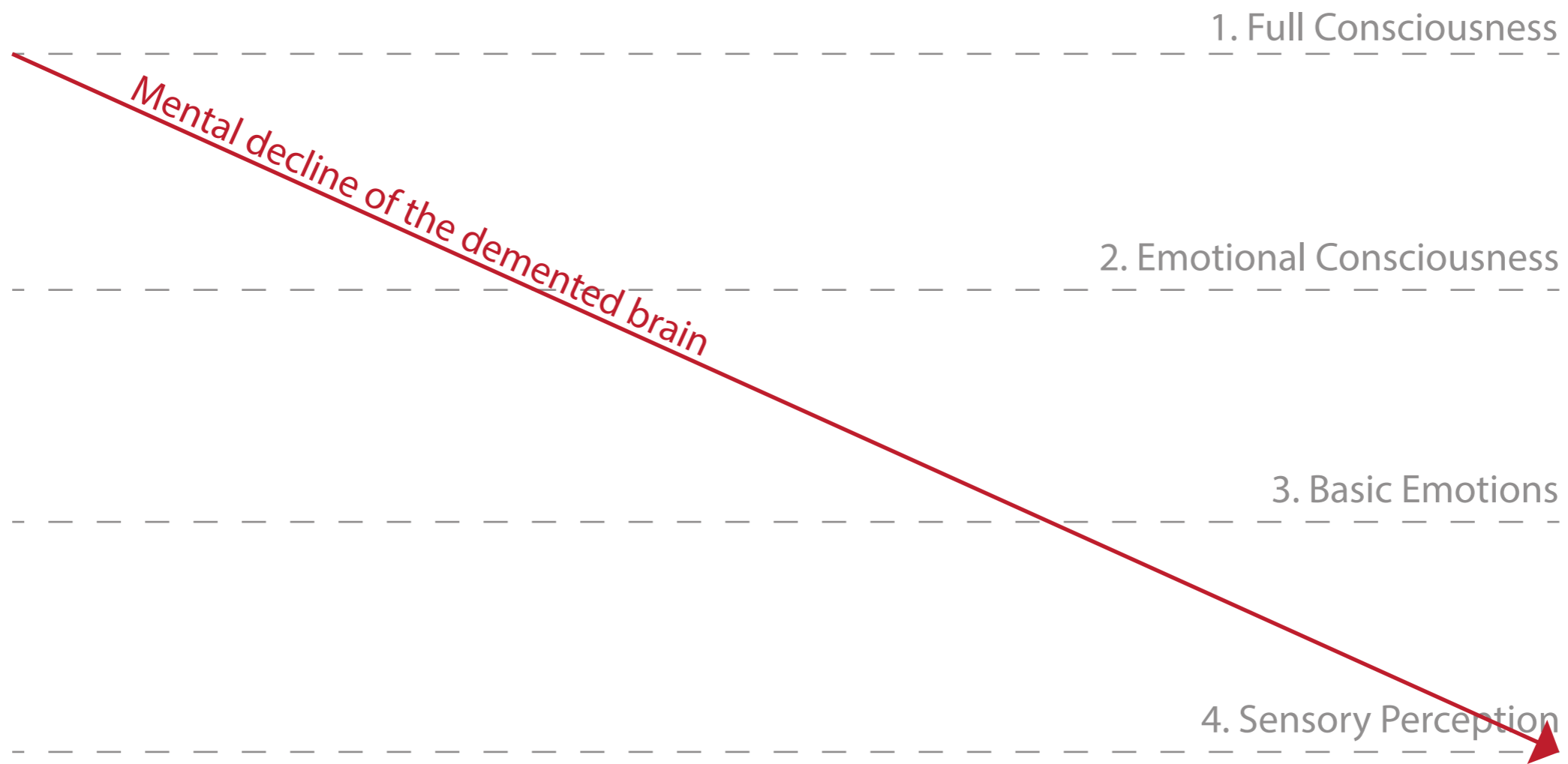

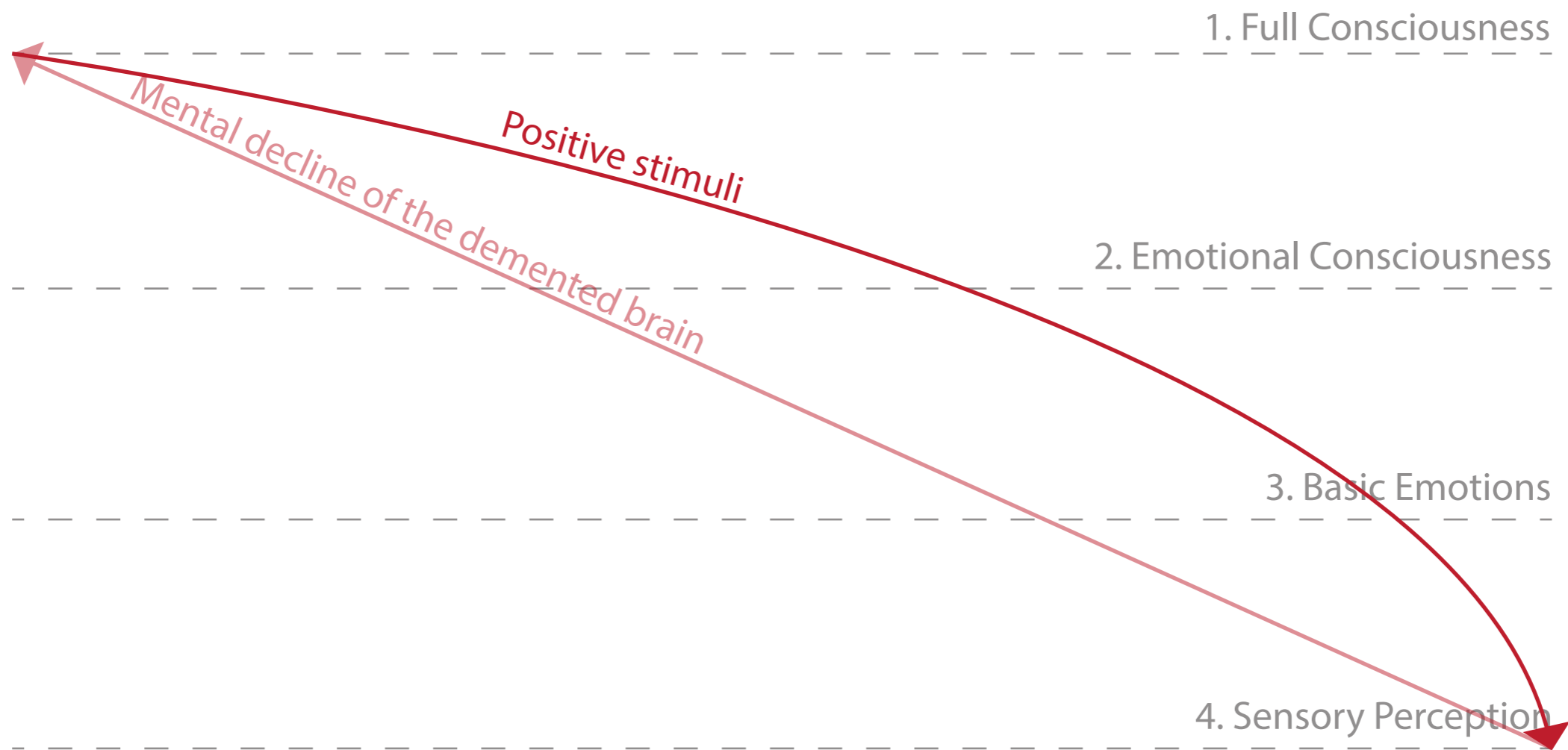



Research// Alegunda, Bedum



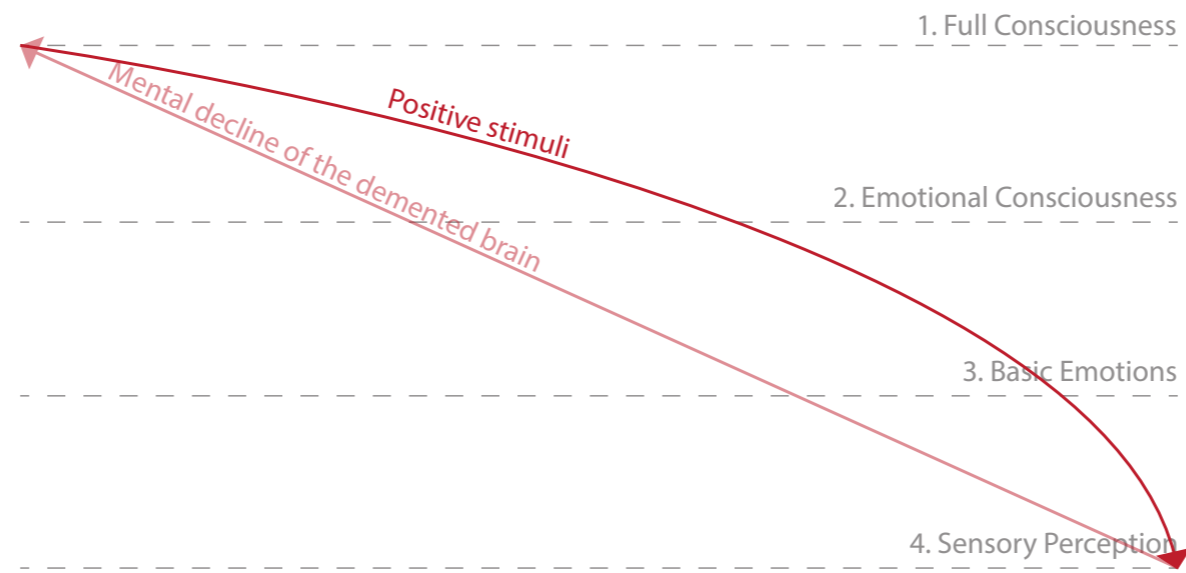

A few negative impacts
of physical restraint:

Stress,
Depression,
Aggressiveness,
Decreased mobility,
Wandering.

Positive stimuli:

Possibility to walk,
Change and various incentive,
Natural environment,
Controlling,
Recognizable forms.



Hogeweyk
Weesp

Small village

Multiple
households

Protected environment

road with facilities

Research//

- Literature
- Casestudies
- Interviews

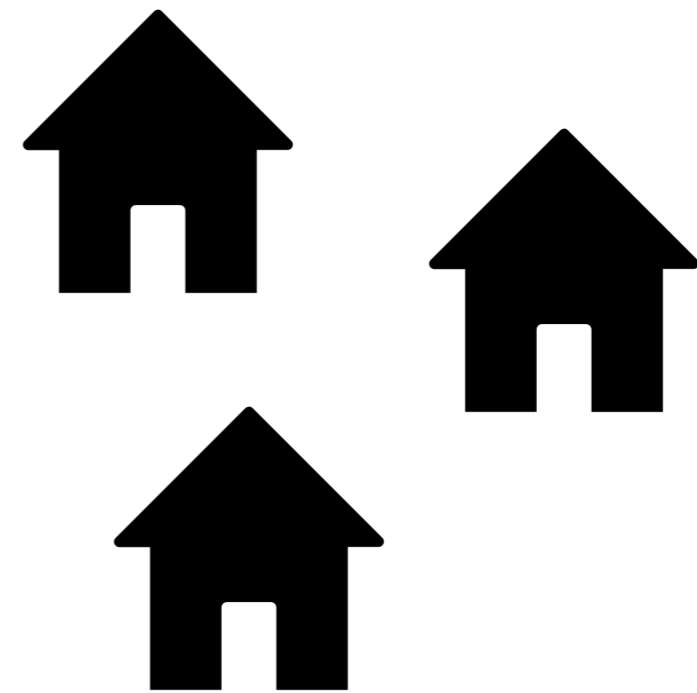
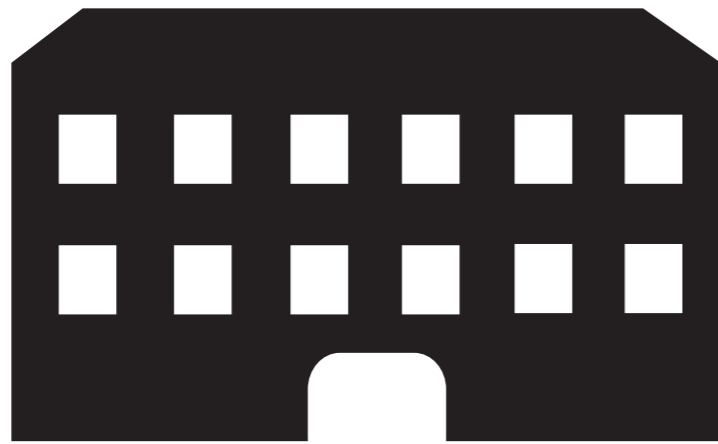

Design themes:

- Orientation
- Domesticity
- Freedom
- Recognizability

A normal household for a normal lifestyle

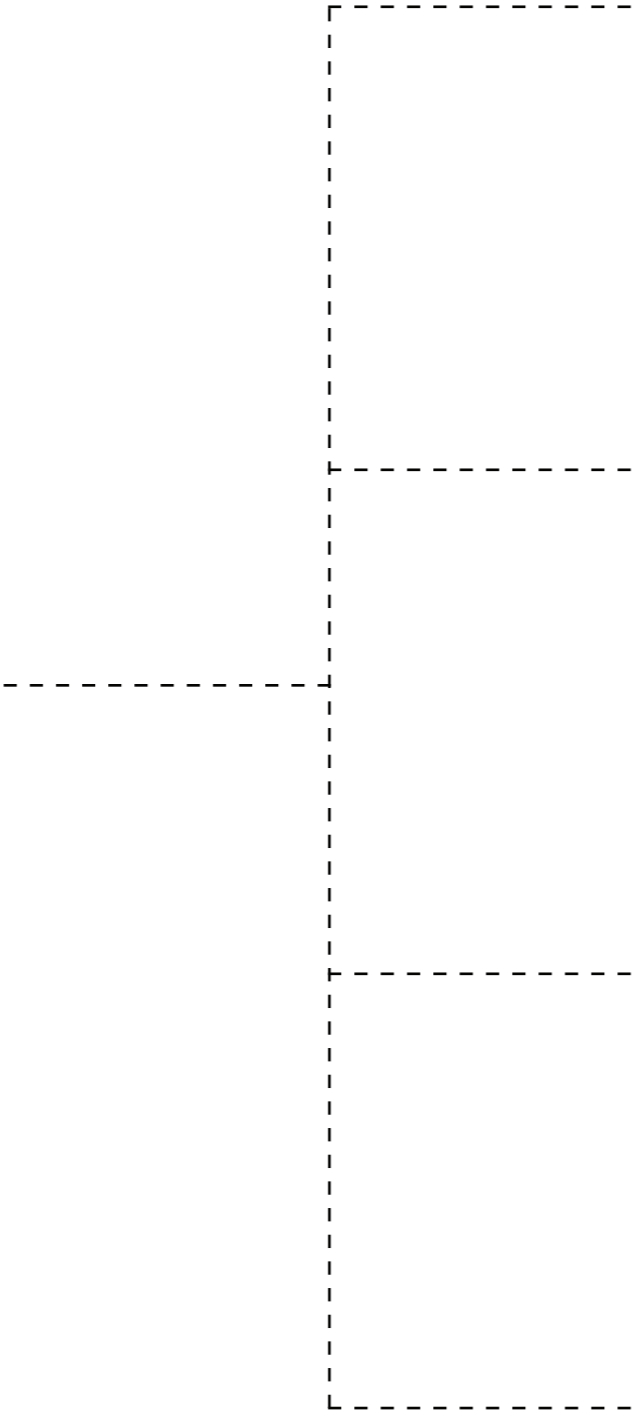
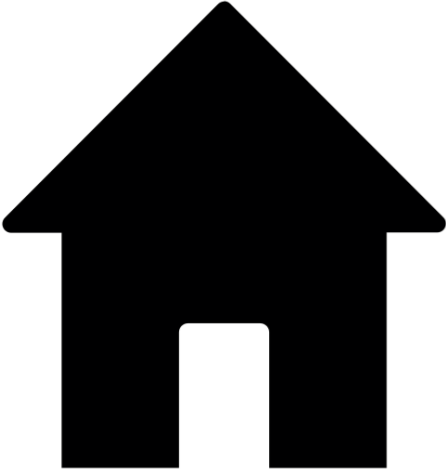

Small scale living//



Location // Volewijck Amsterdam Noord

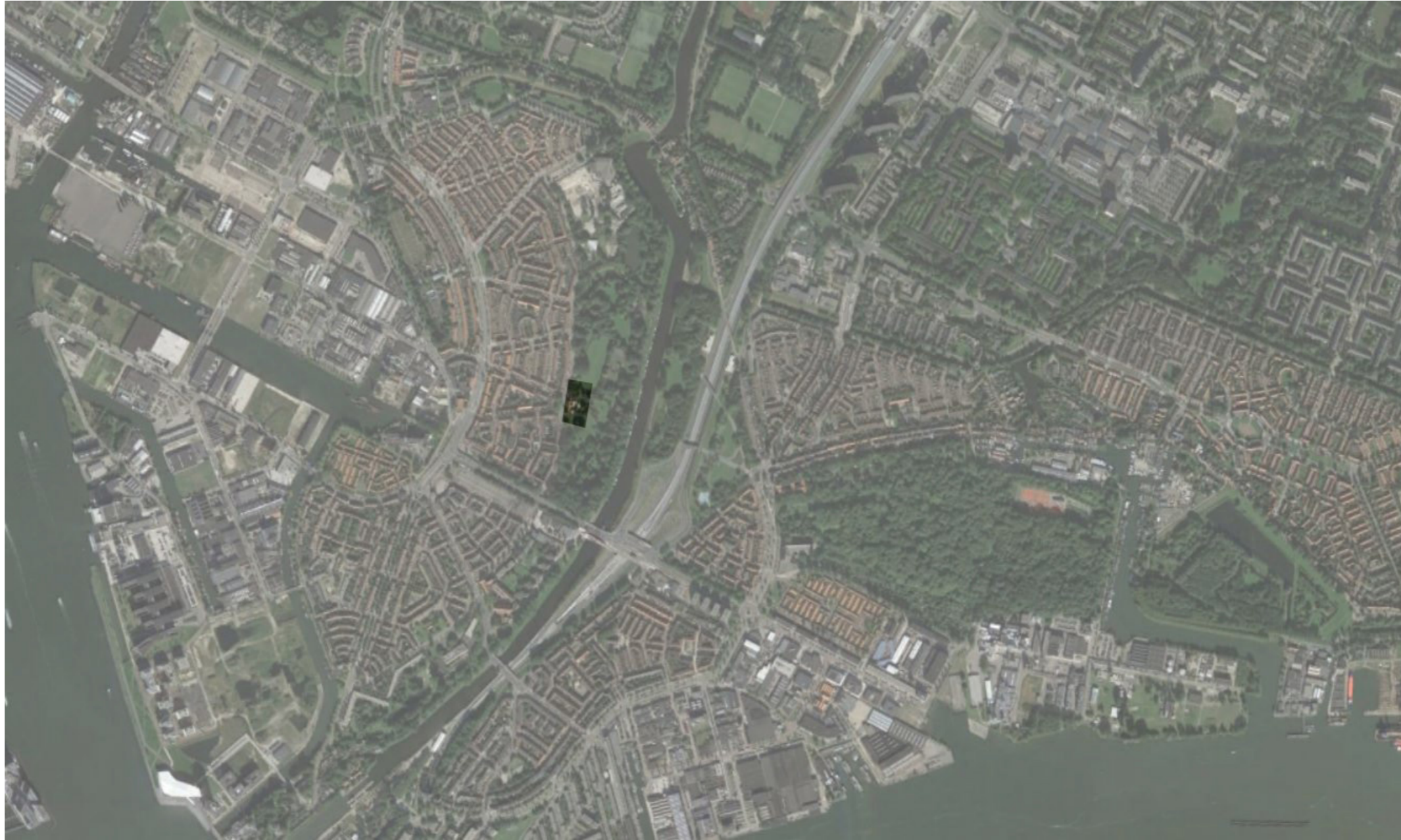

Location// Johanna margaretha kinderdagverblijf



Location// Urban fabric and park



Location// Relation



Family neighbourhood



2/3 storeys



Build 1900-1945

Location// Neighbourhood



Empty

Open

New route by West 8

Location// Park



Location// Existing building

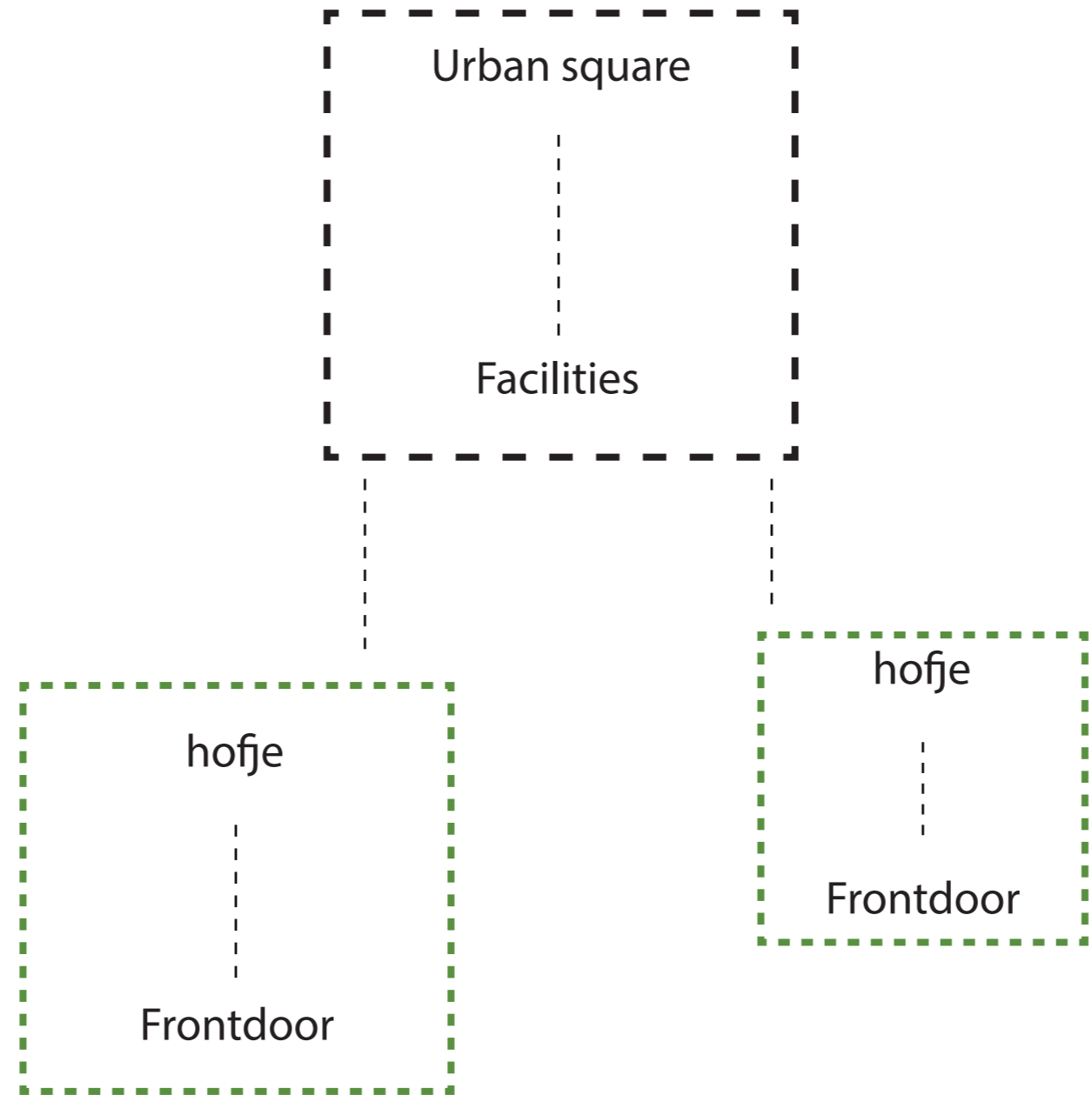



Recognizable



Orientation



Domestic

Design approach// Hofjes

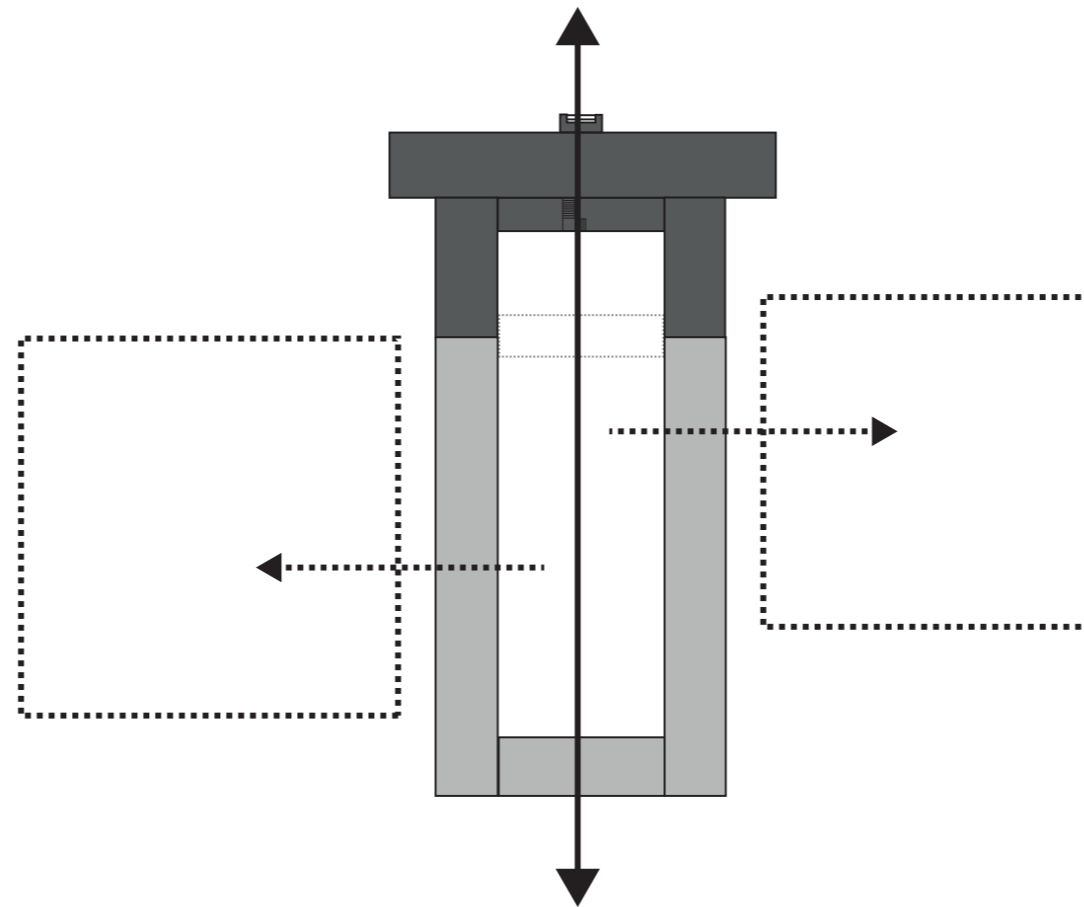

Design approach// Building principle

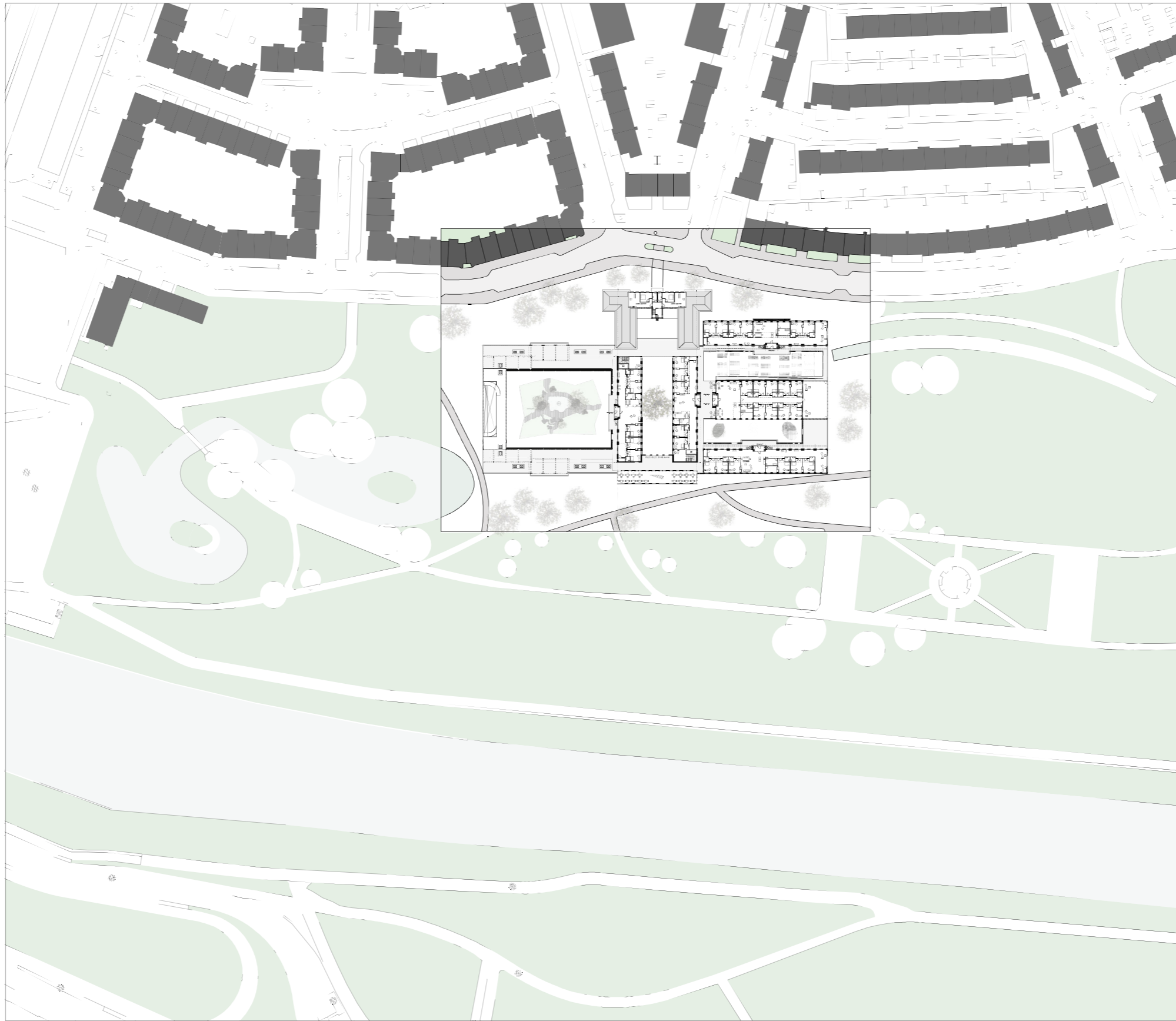

Design approach// Urban proposal

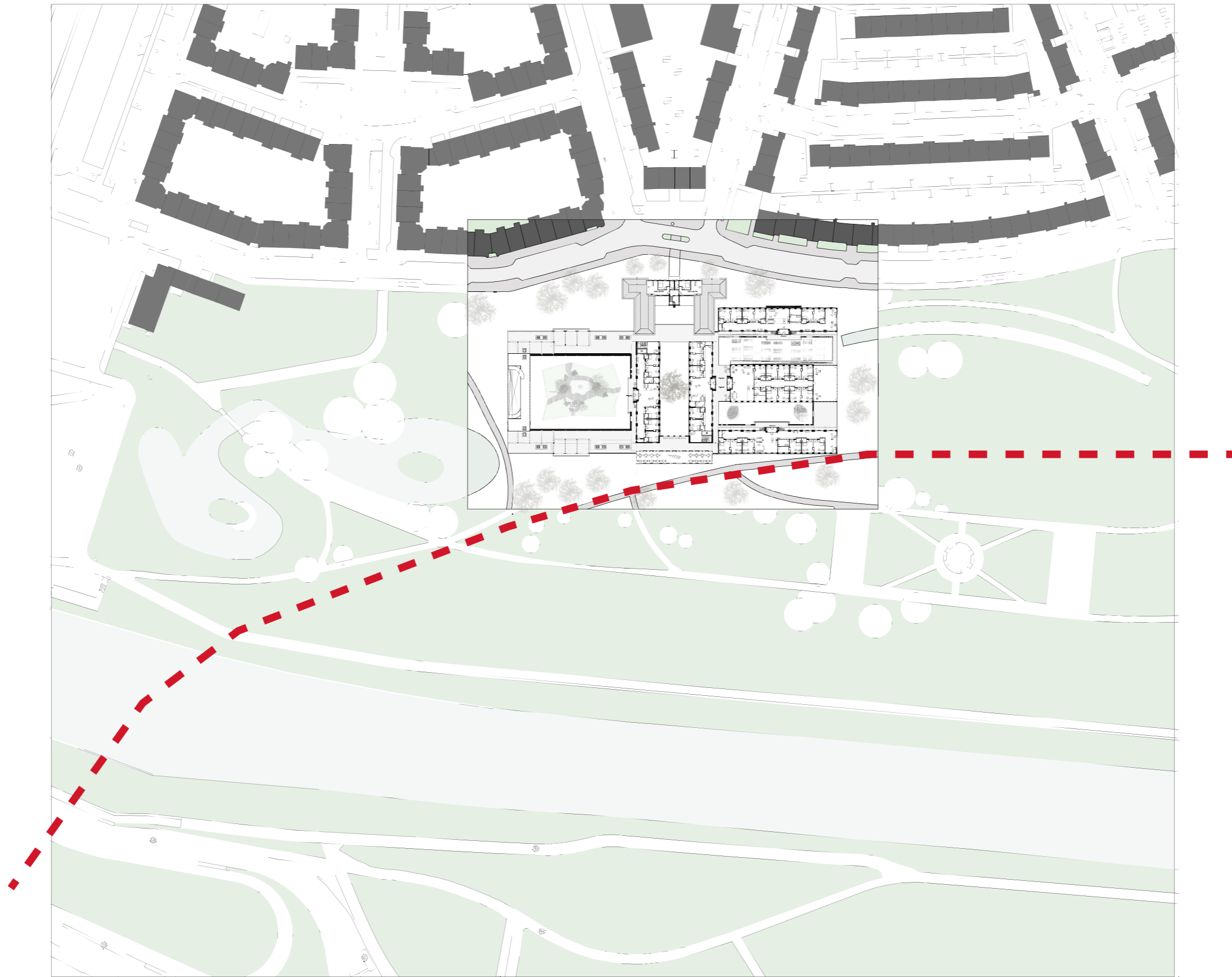

Design approach// West 8 route

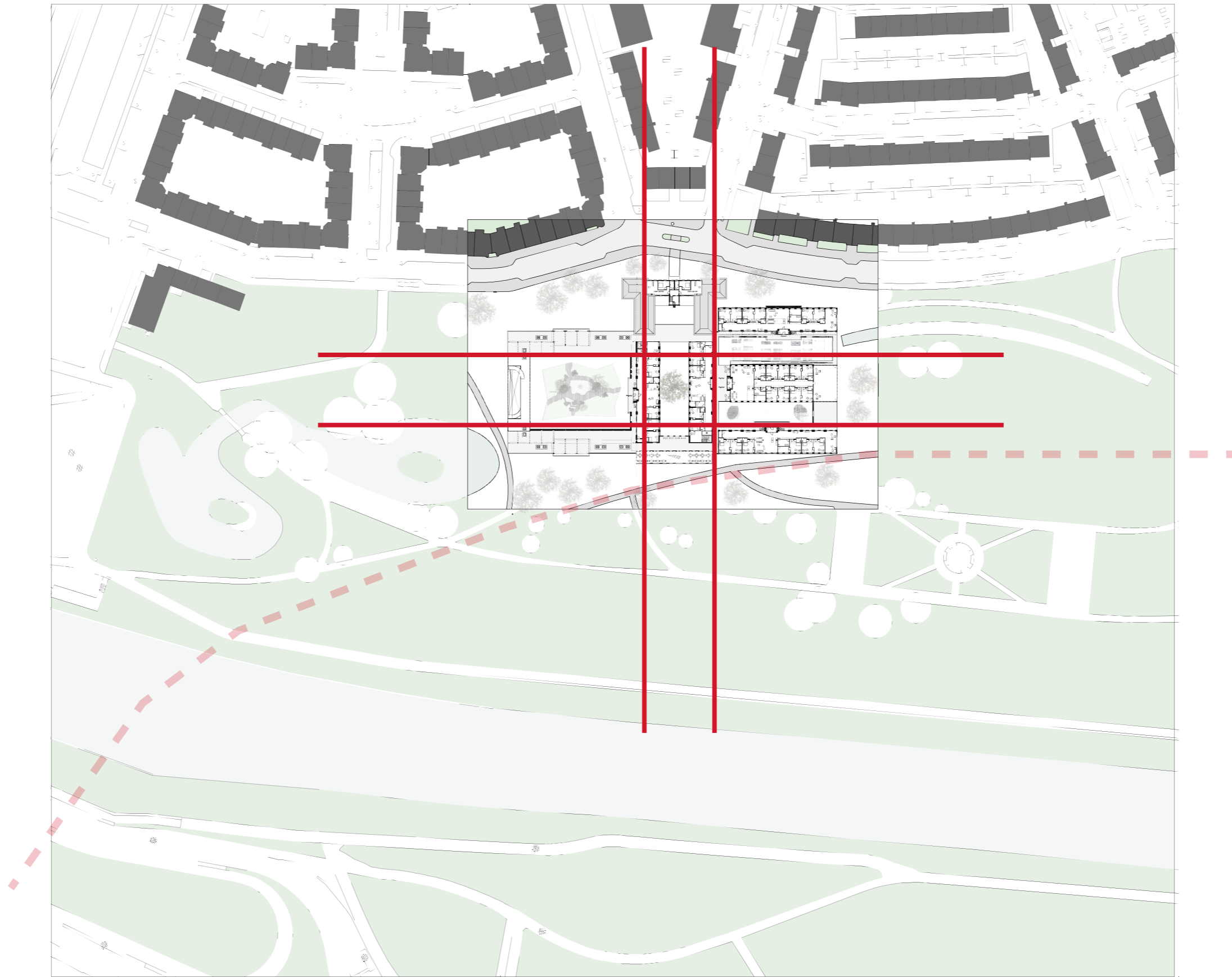

Design approach// Orientation

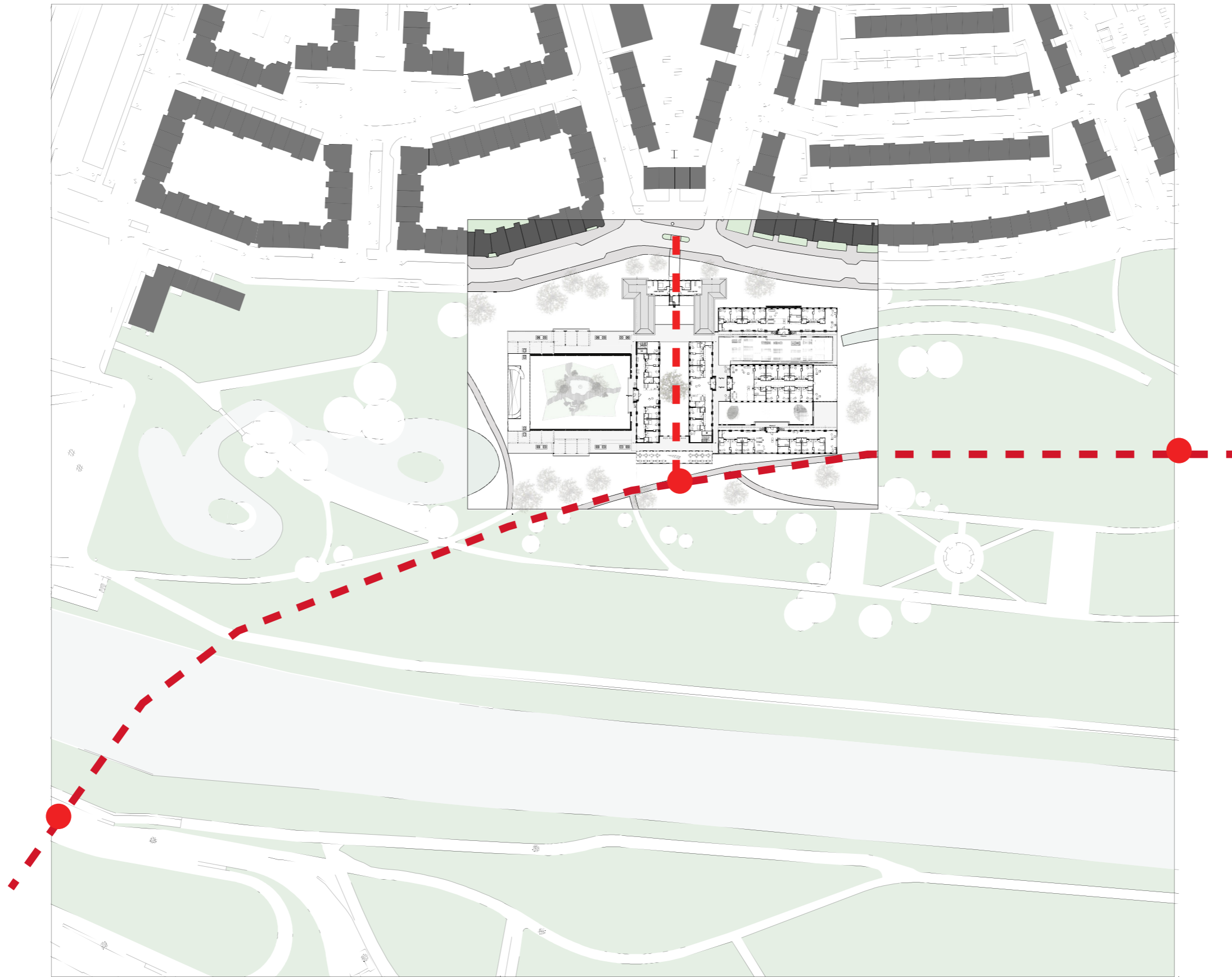

Design approach// Orientation

SENSE GARDEN

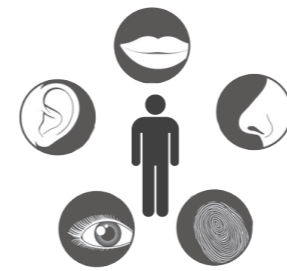

ACTIVE GARDEN



ROOF GARDEN





SENSE GARDEN



ACTIVE GARDEN



ROOF GARDEN

COMBINING



"HOFJE"

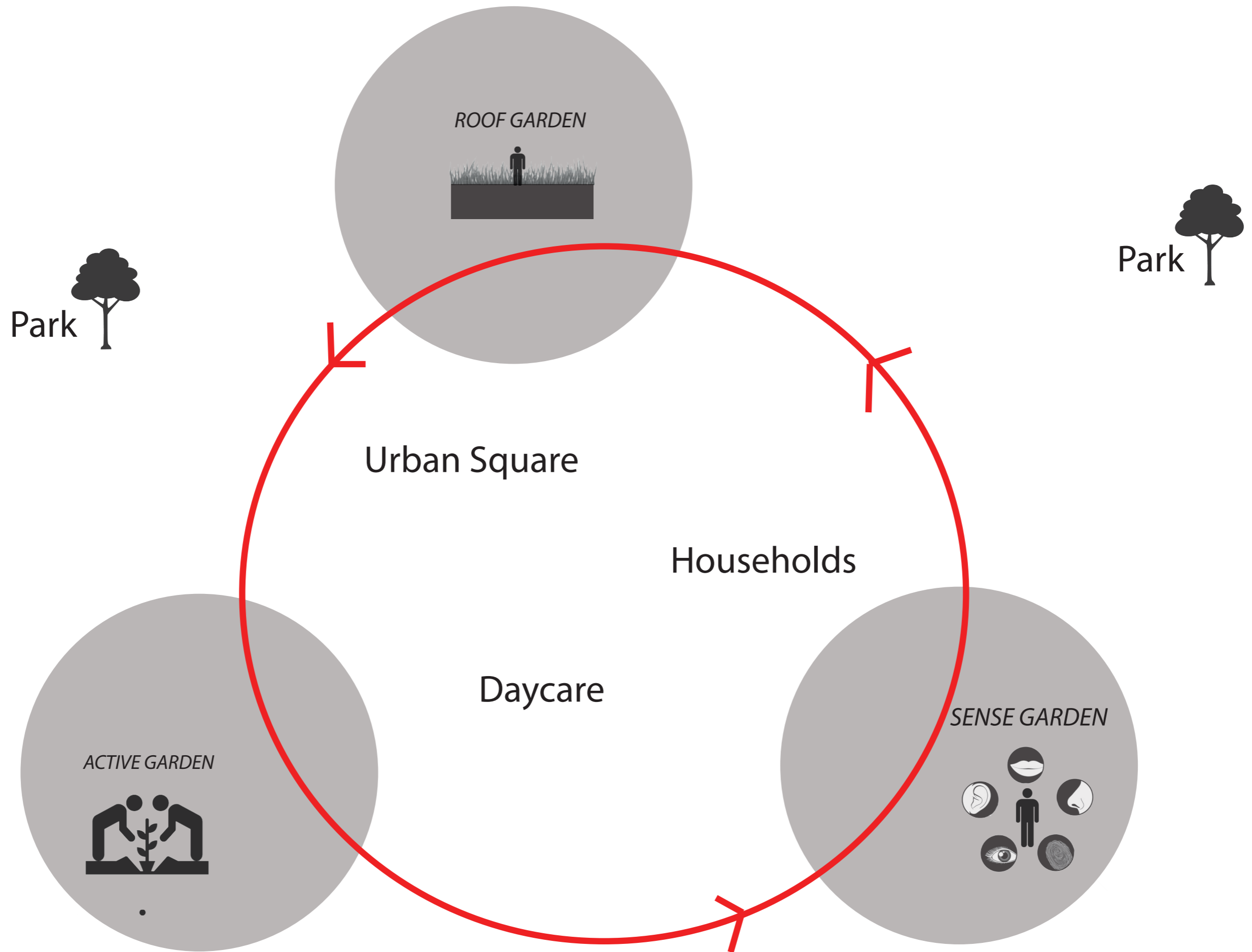

Design approach// Routing



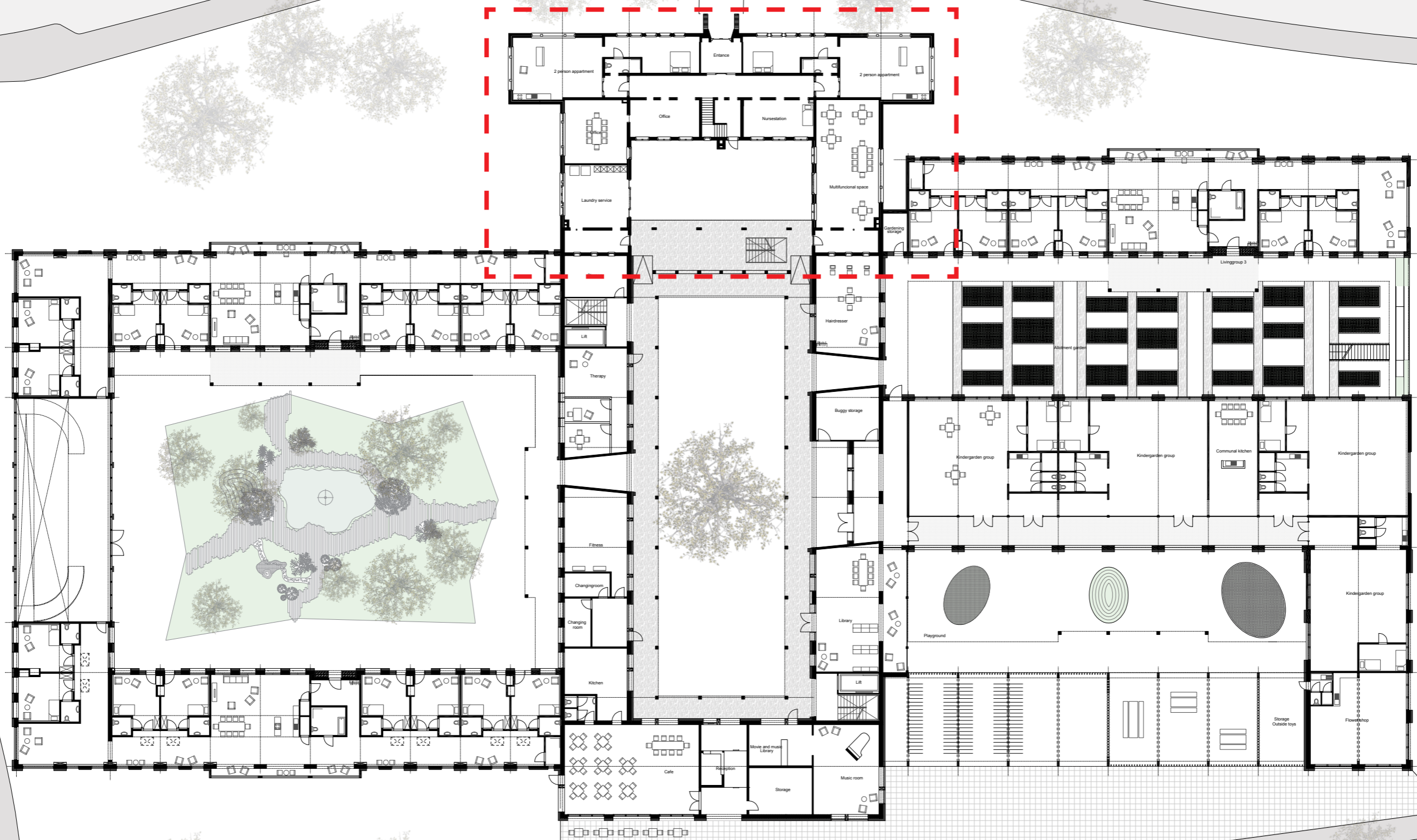

Design // Ground floor

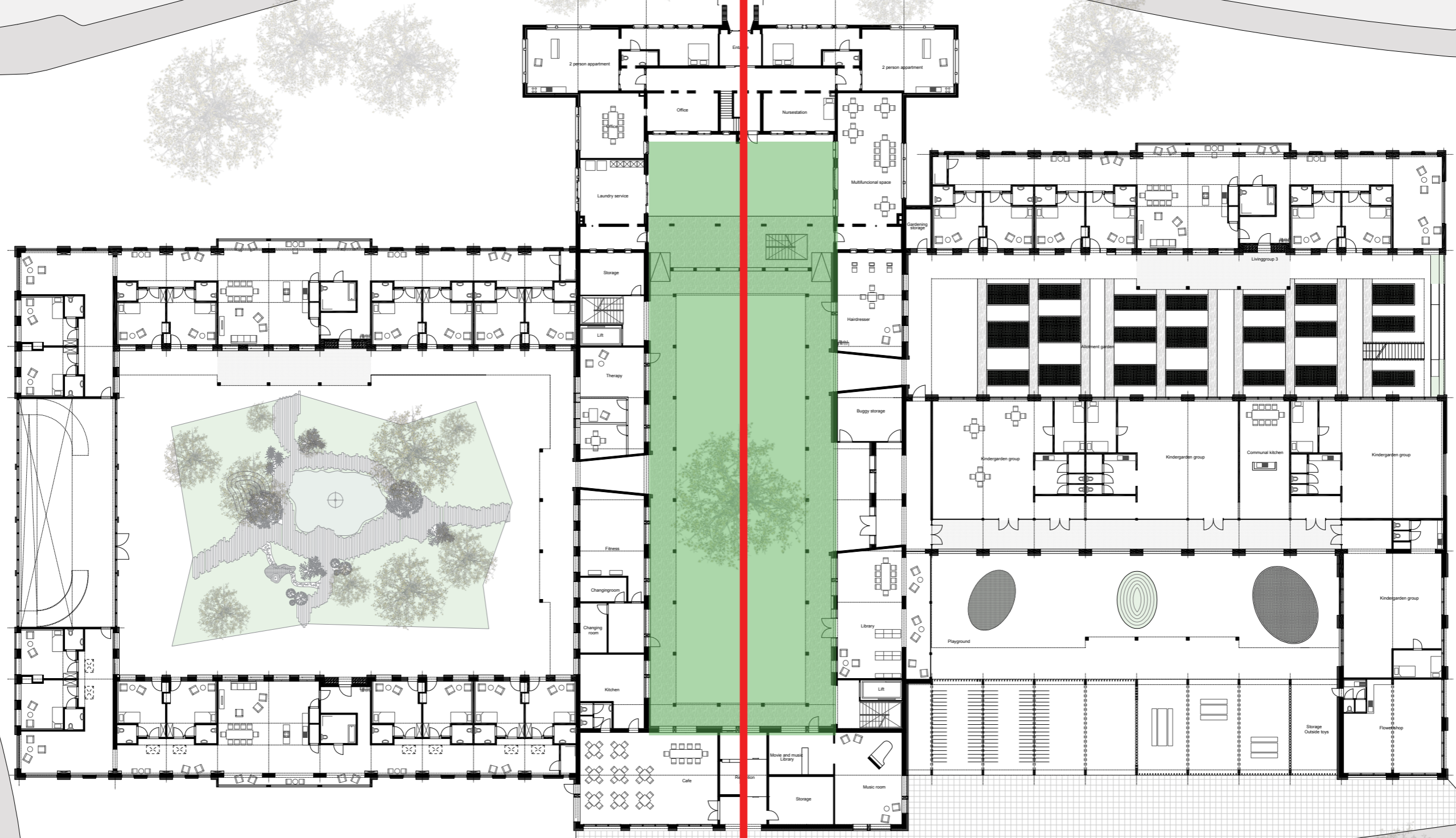

Design // Ground floor

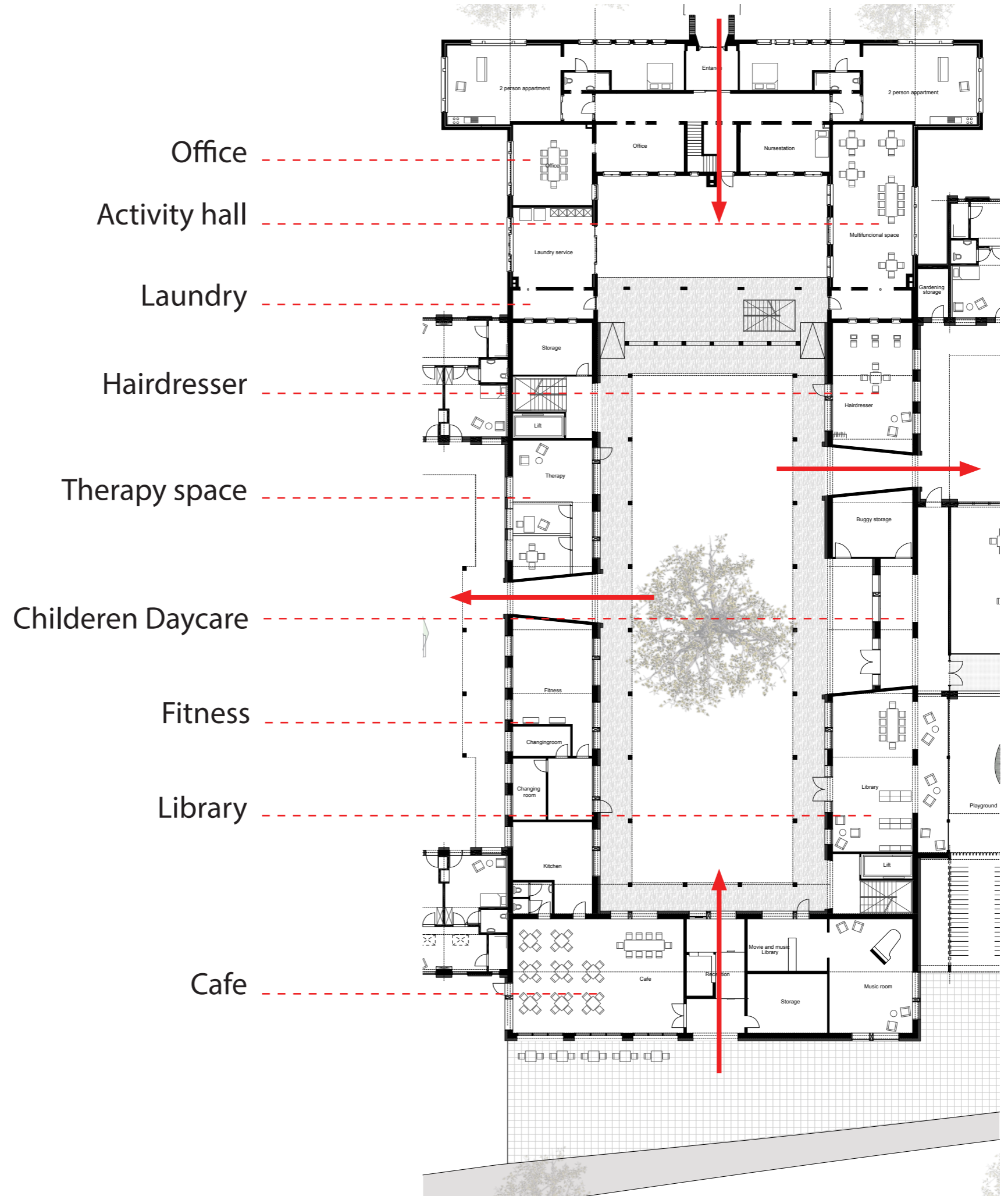

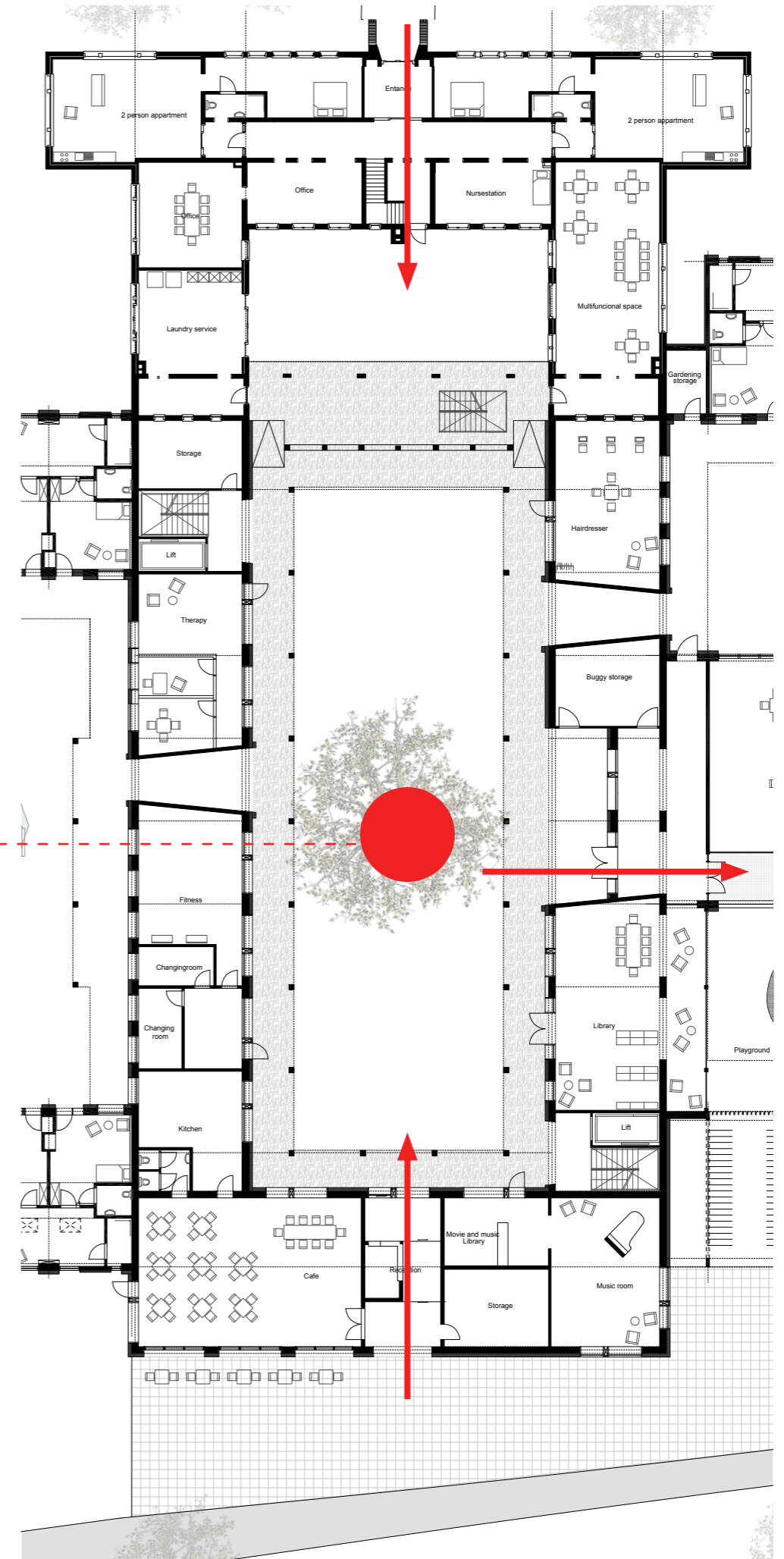

Interaction point

Elderly
Children
Parents

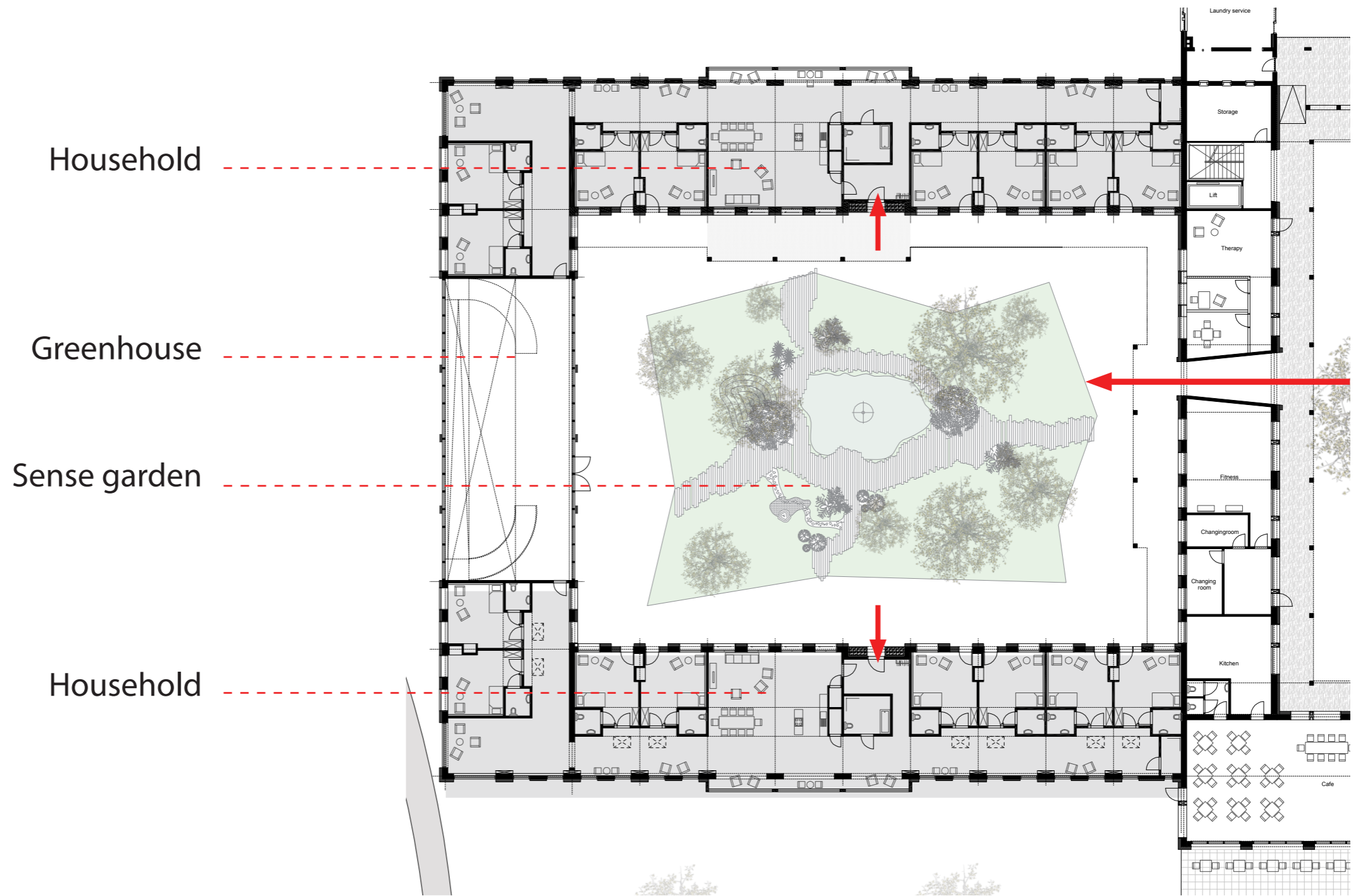

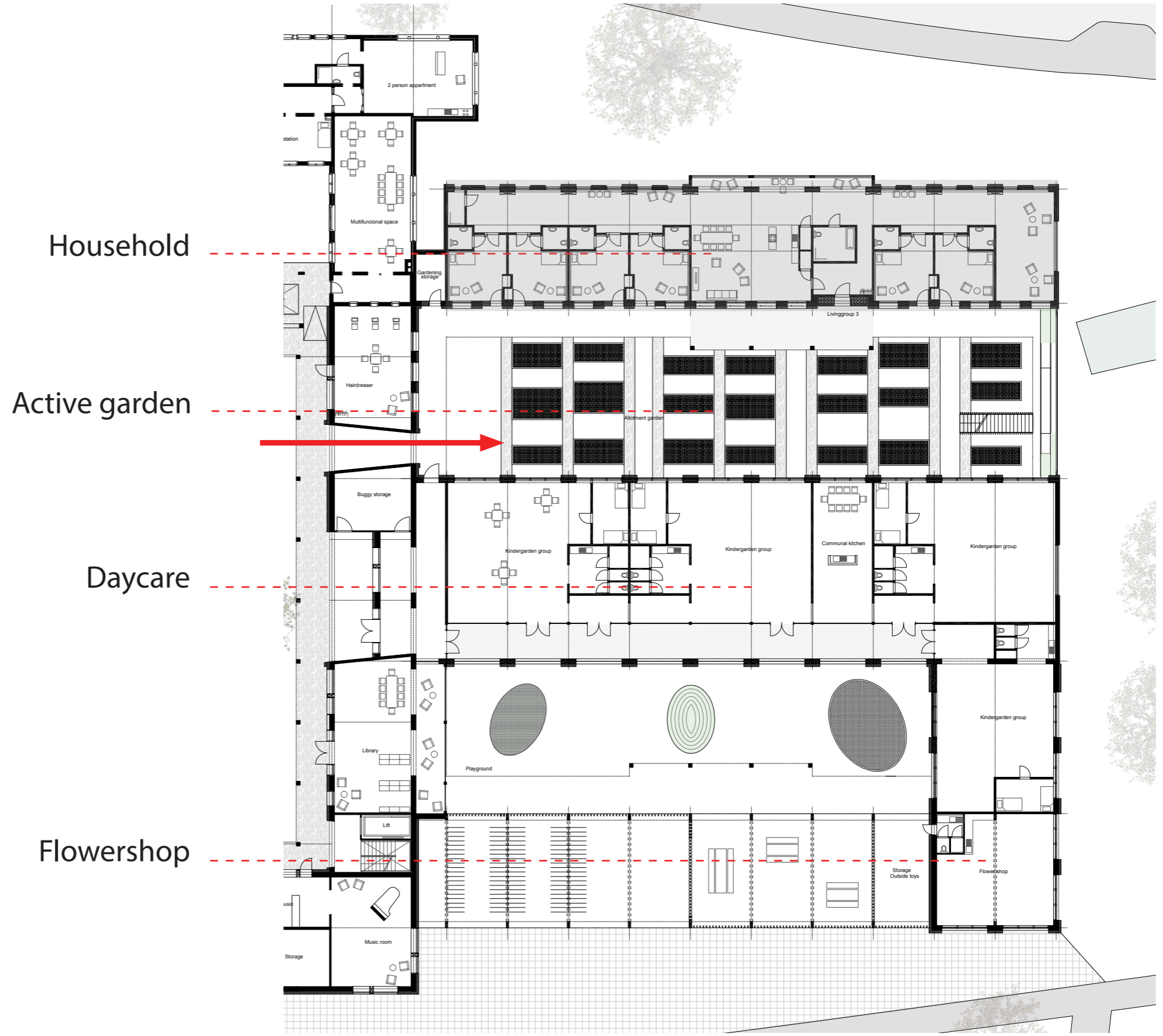

Design // Het groene hof and the daycare



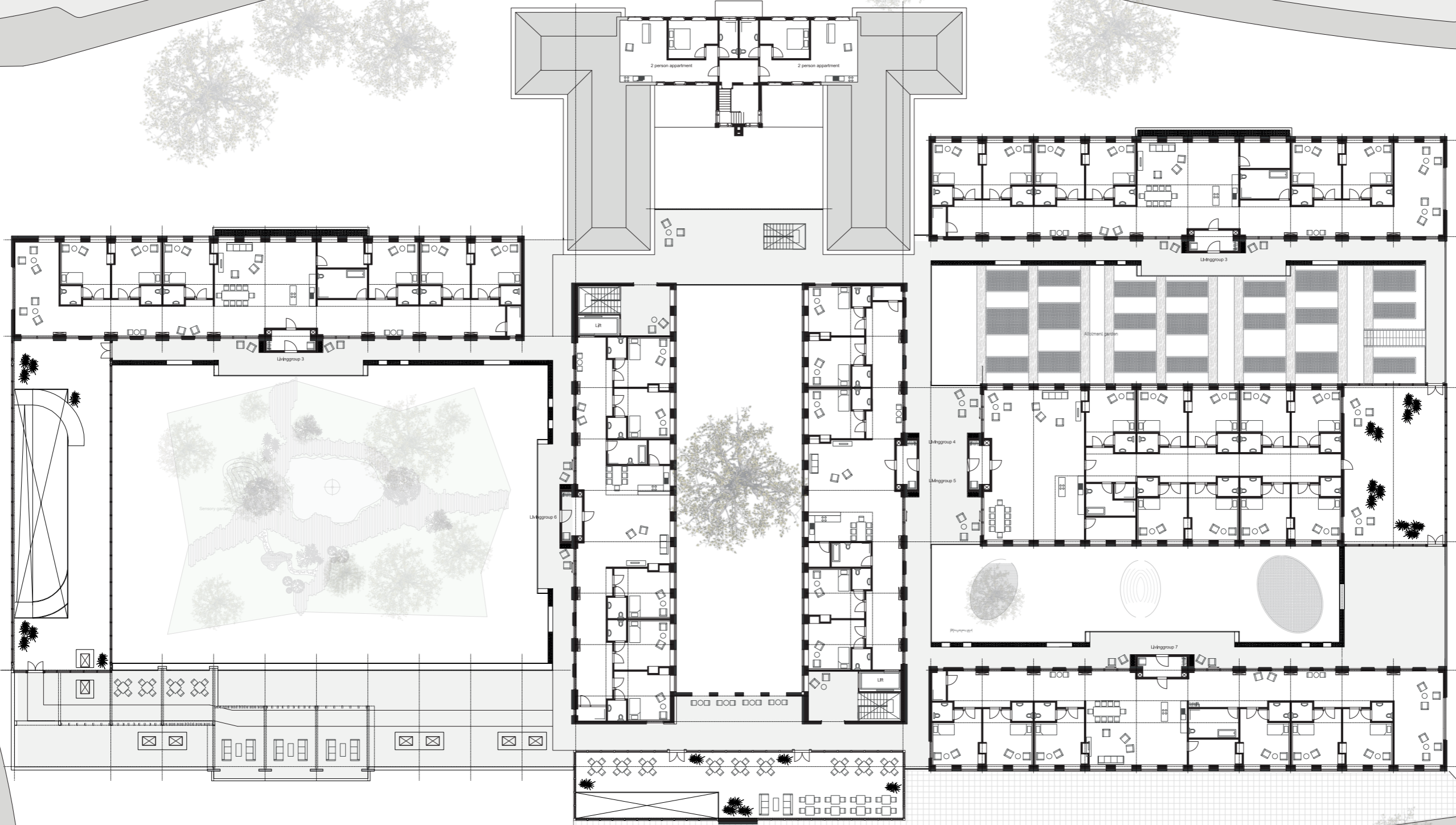

Design // First floor

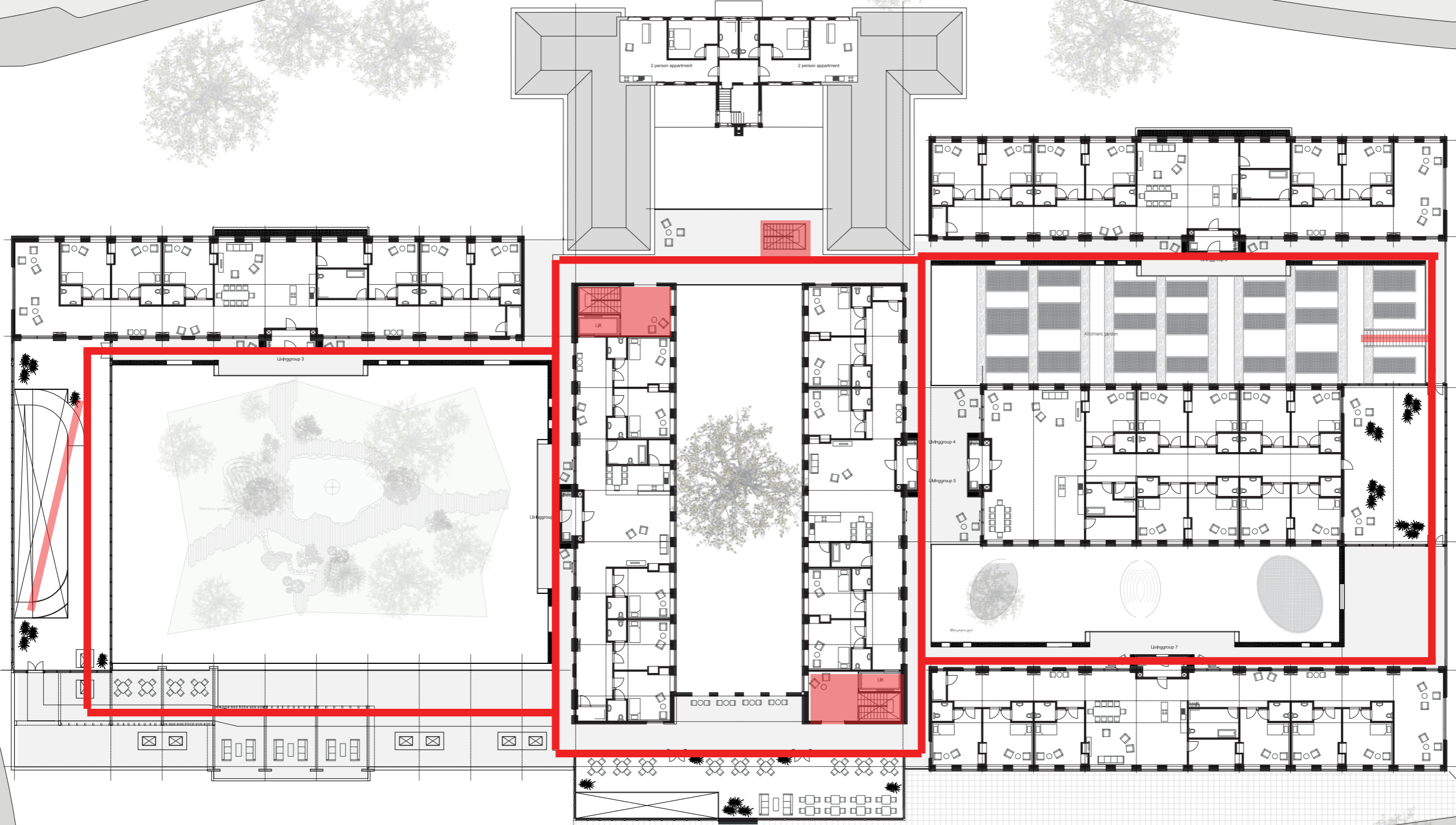

Design // First floor

Household

Household

Greenhouse

Household



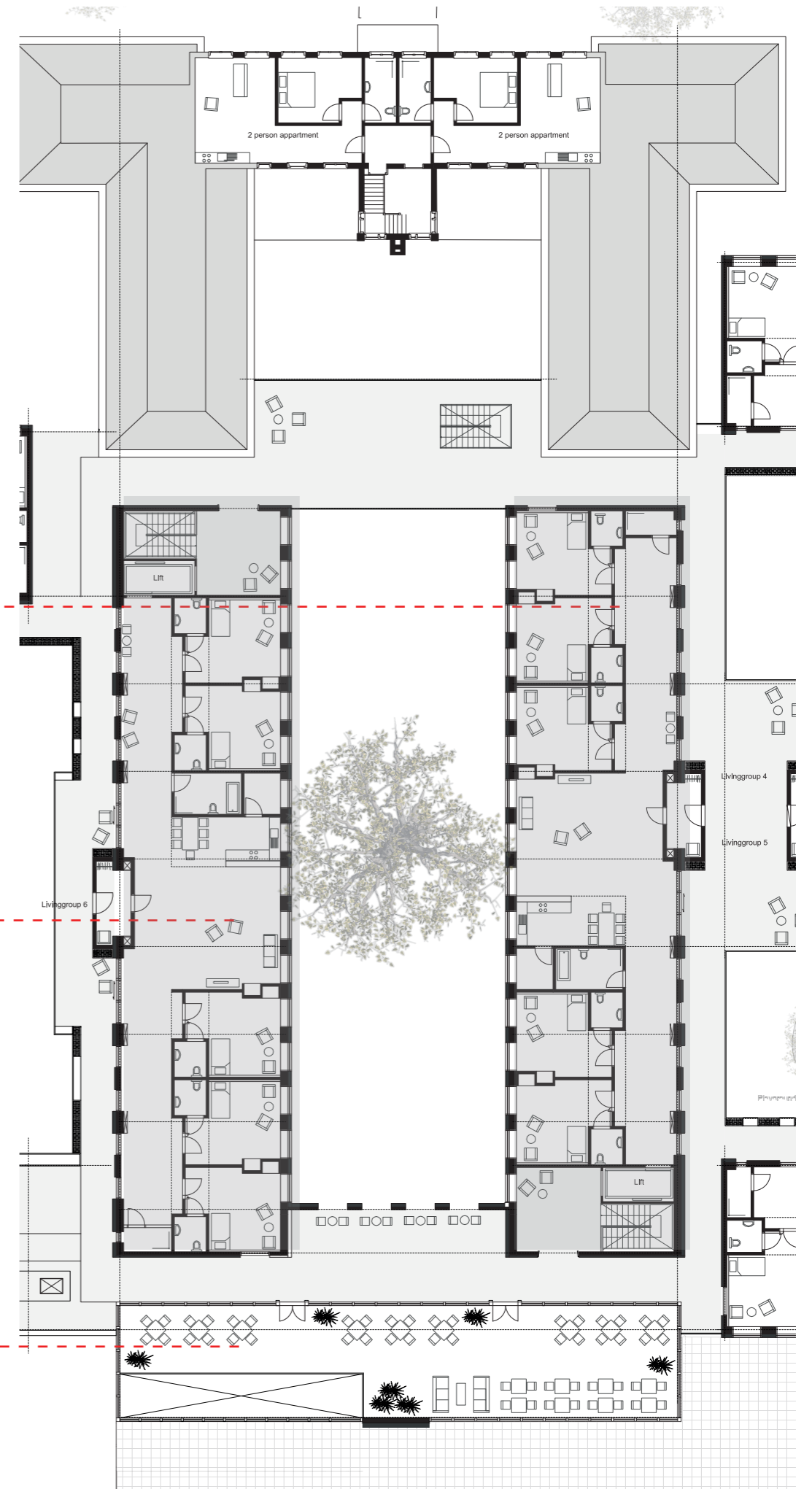

Household

Household

Cafe

Design // First floor households

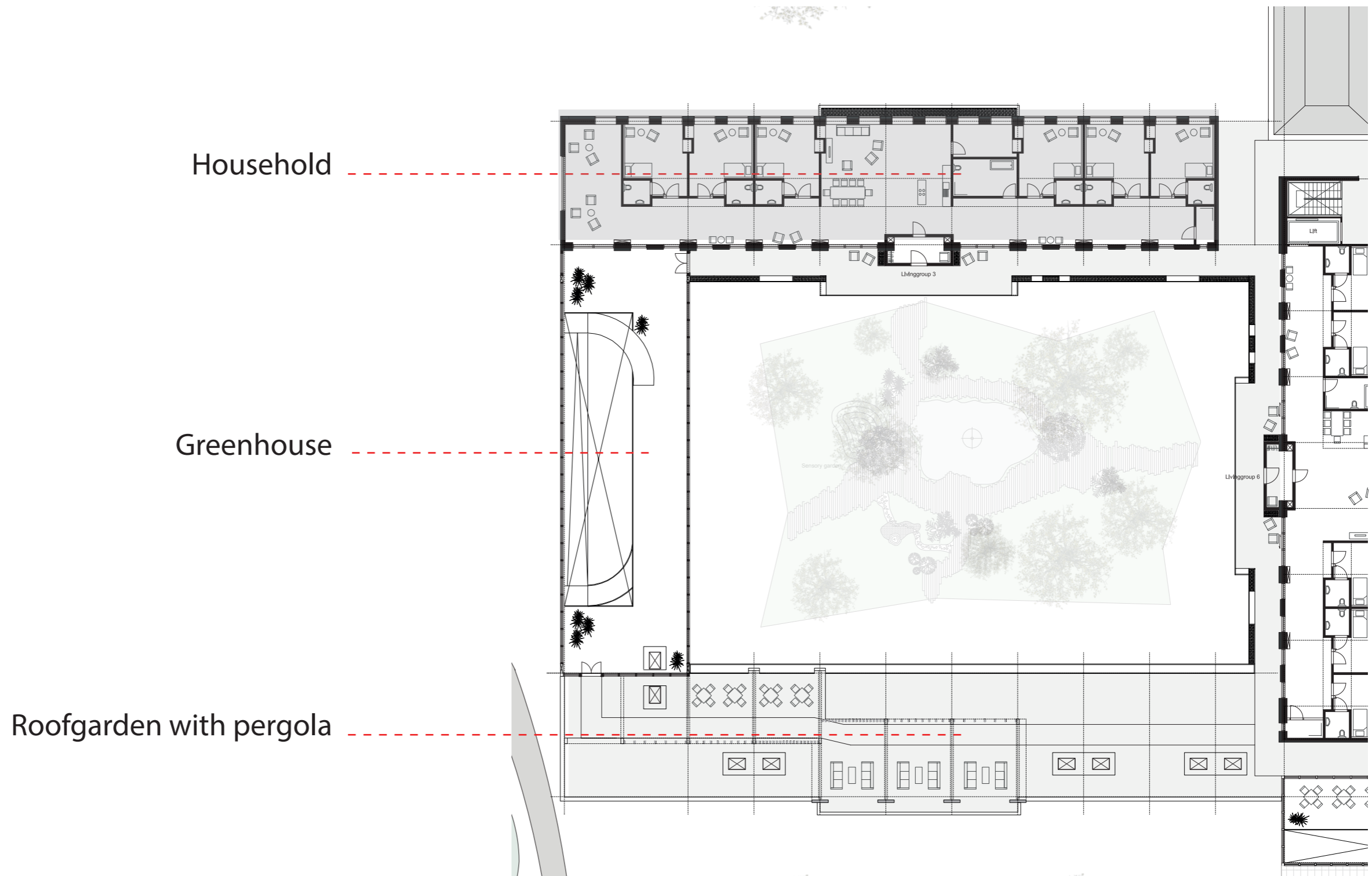

Design // First floor roofgarden

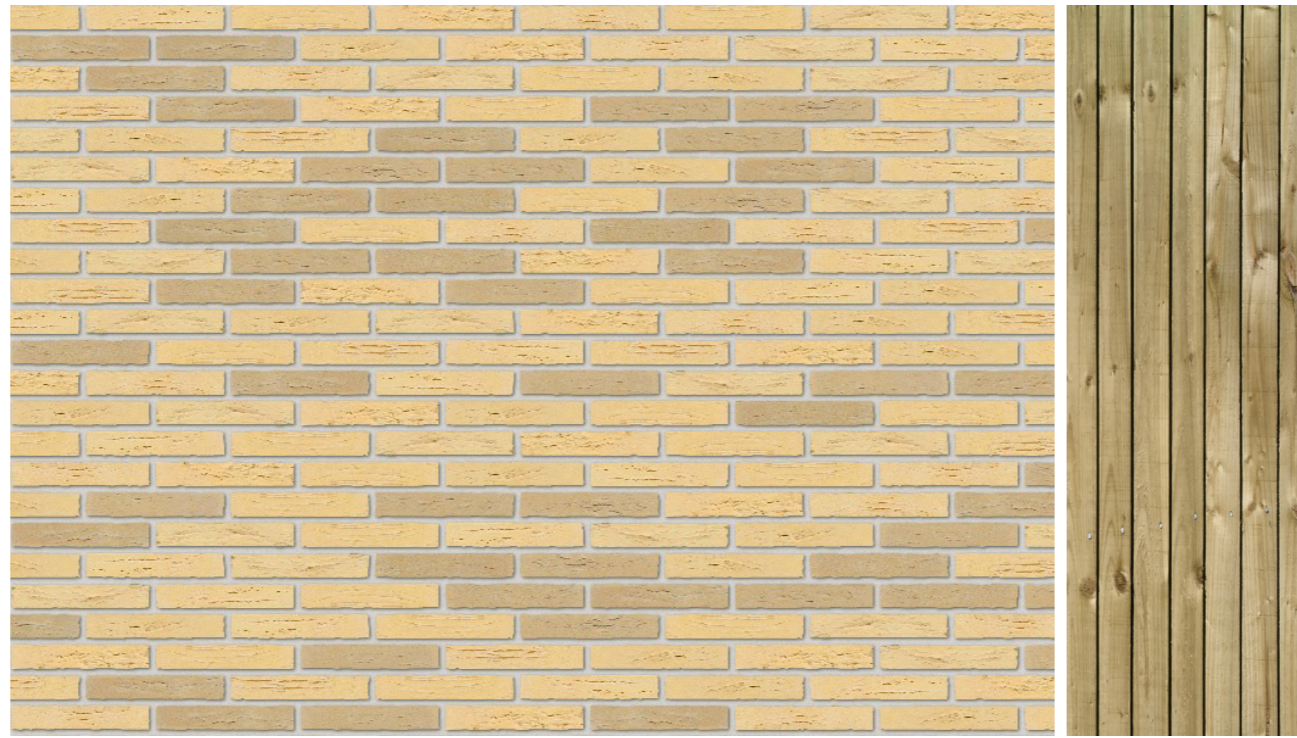
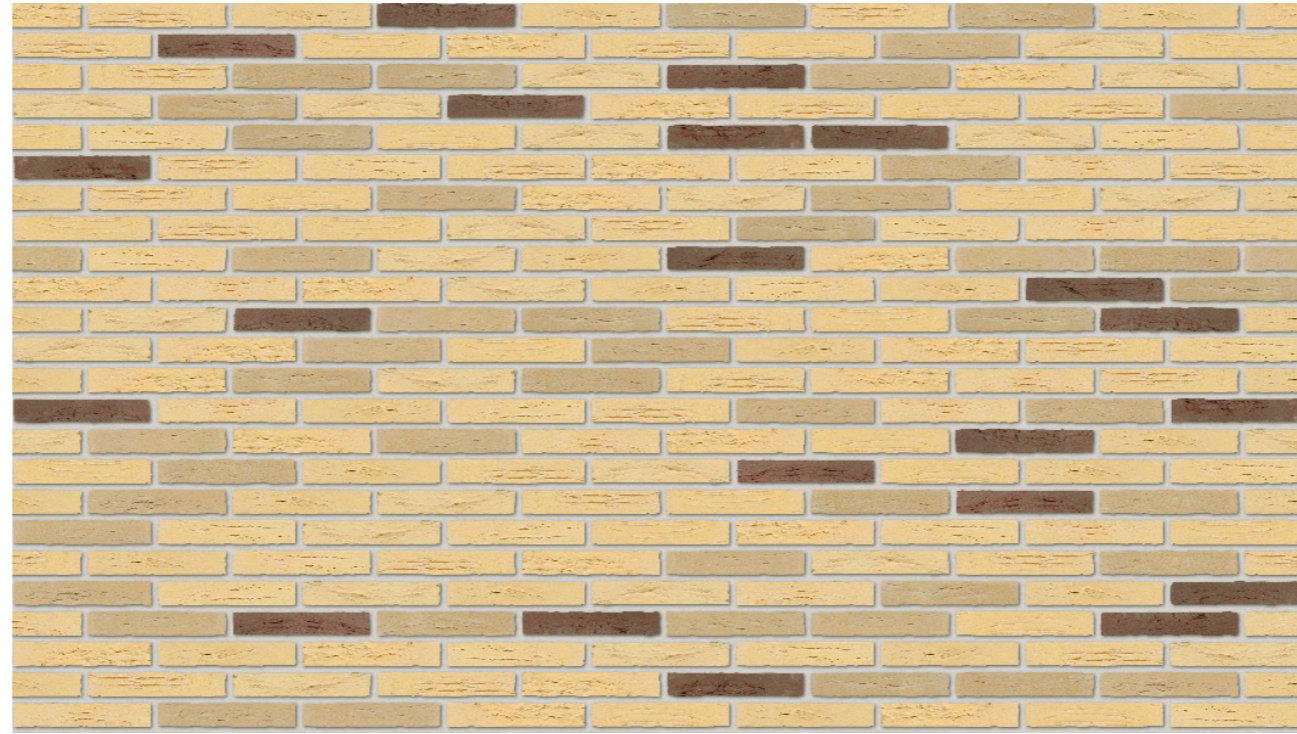

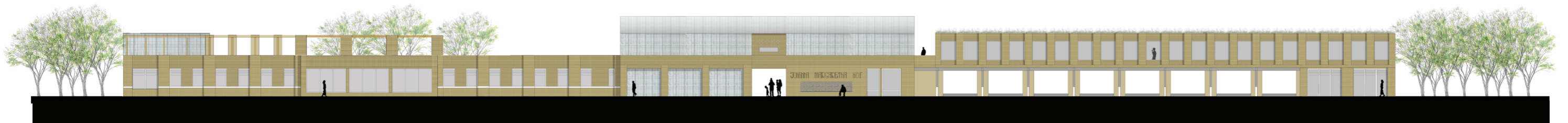

Design // Front view and park view

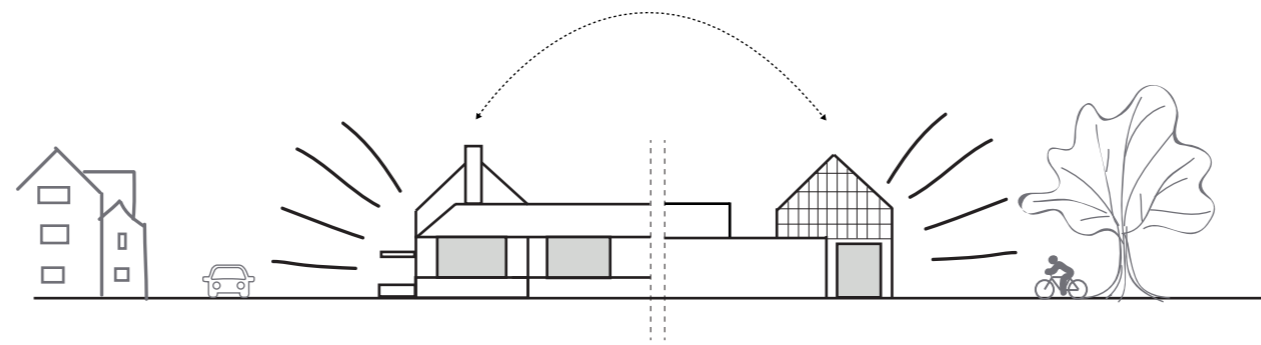

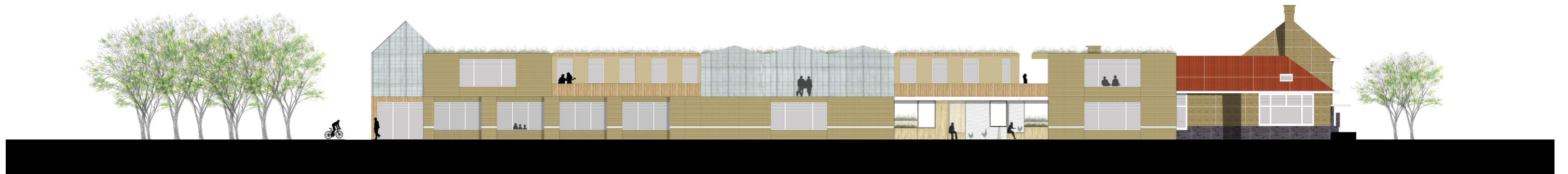
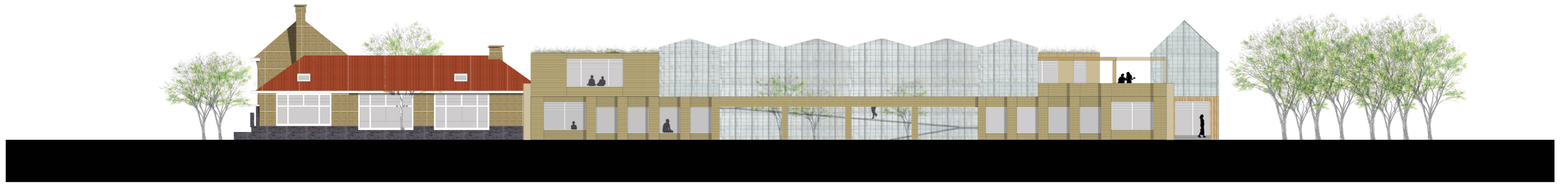

Design // Side views

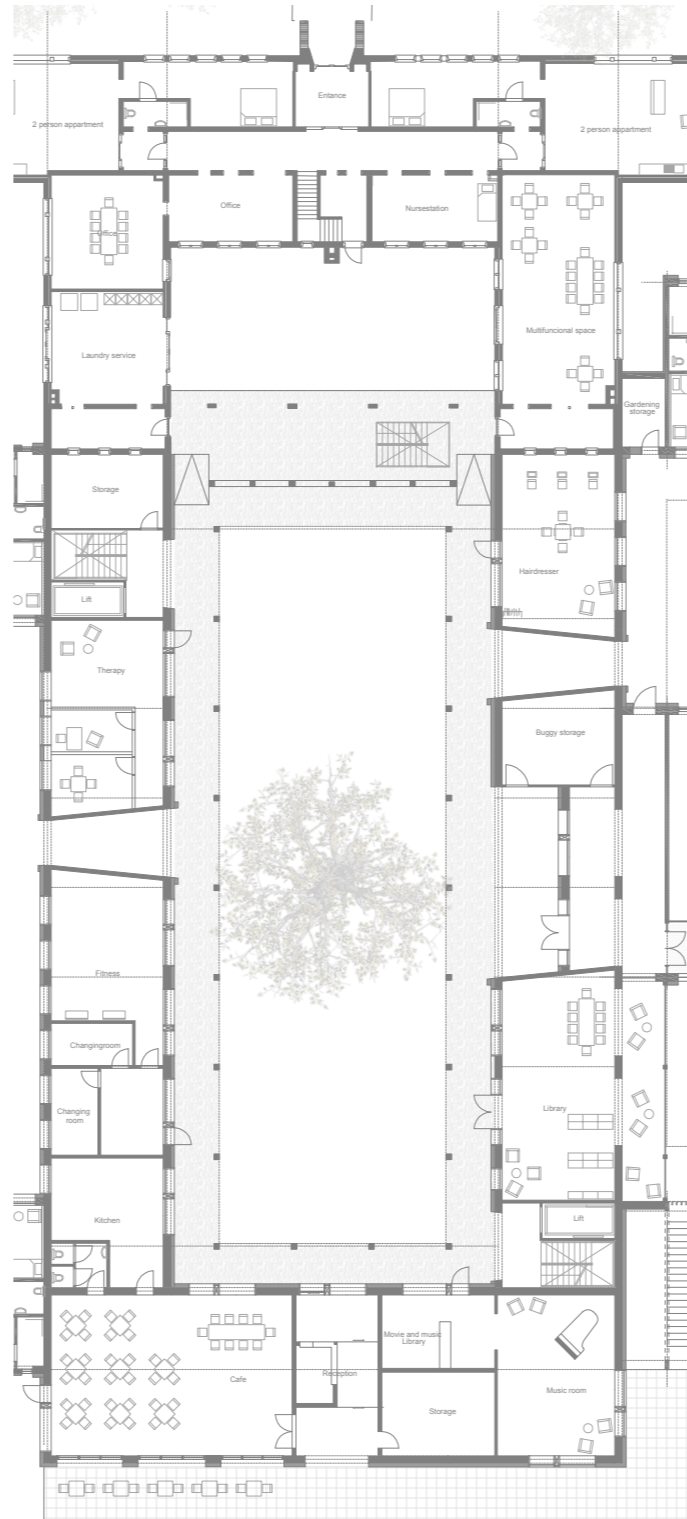

Design // Section urban square

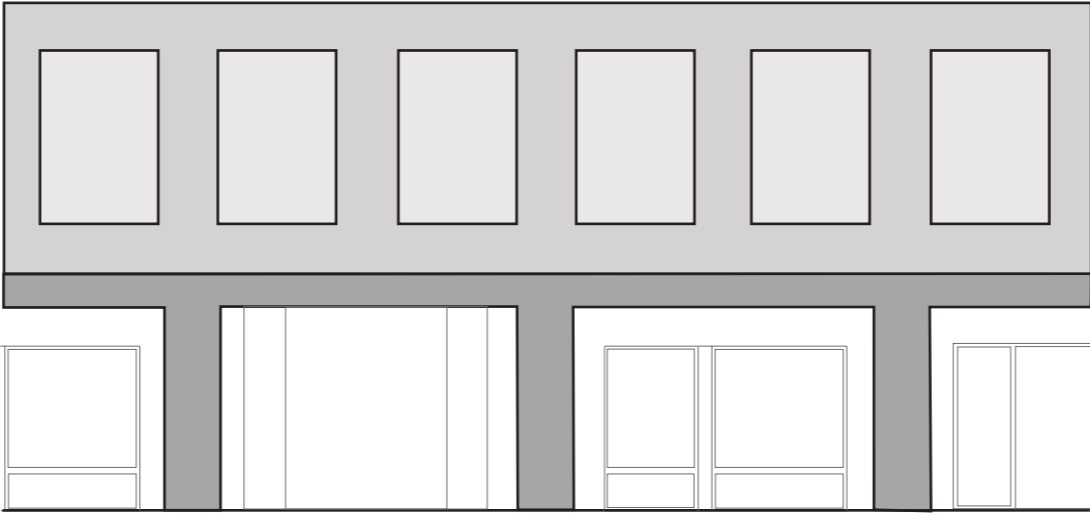

Design // Section urban square



Design // Section urban square



Design // Section urban square

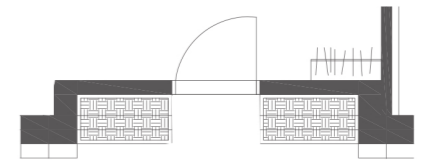
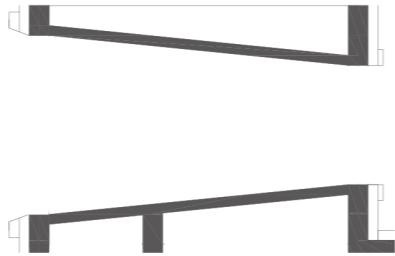
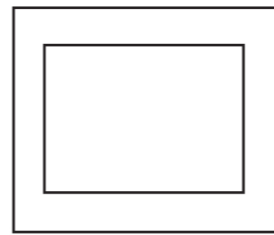
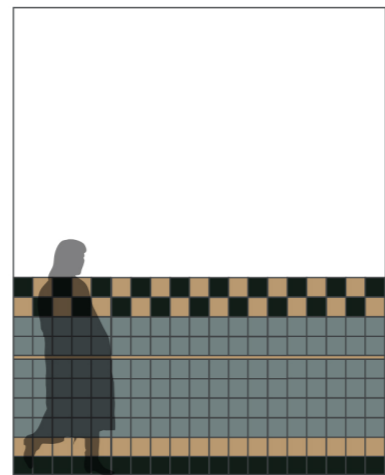
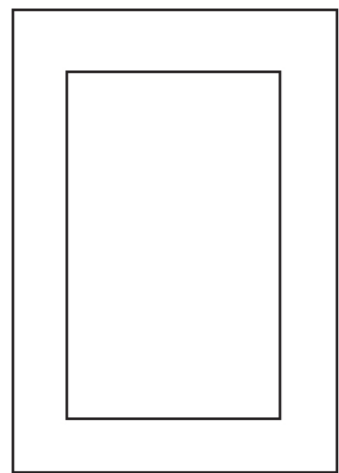

URBAN
SQUARE

GATE

HOFJE

HOUSEHOLD
ENTRANCE

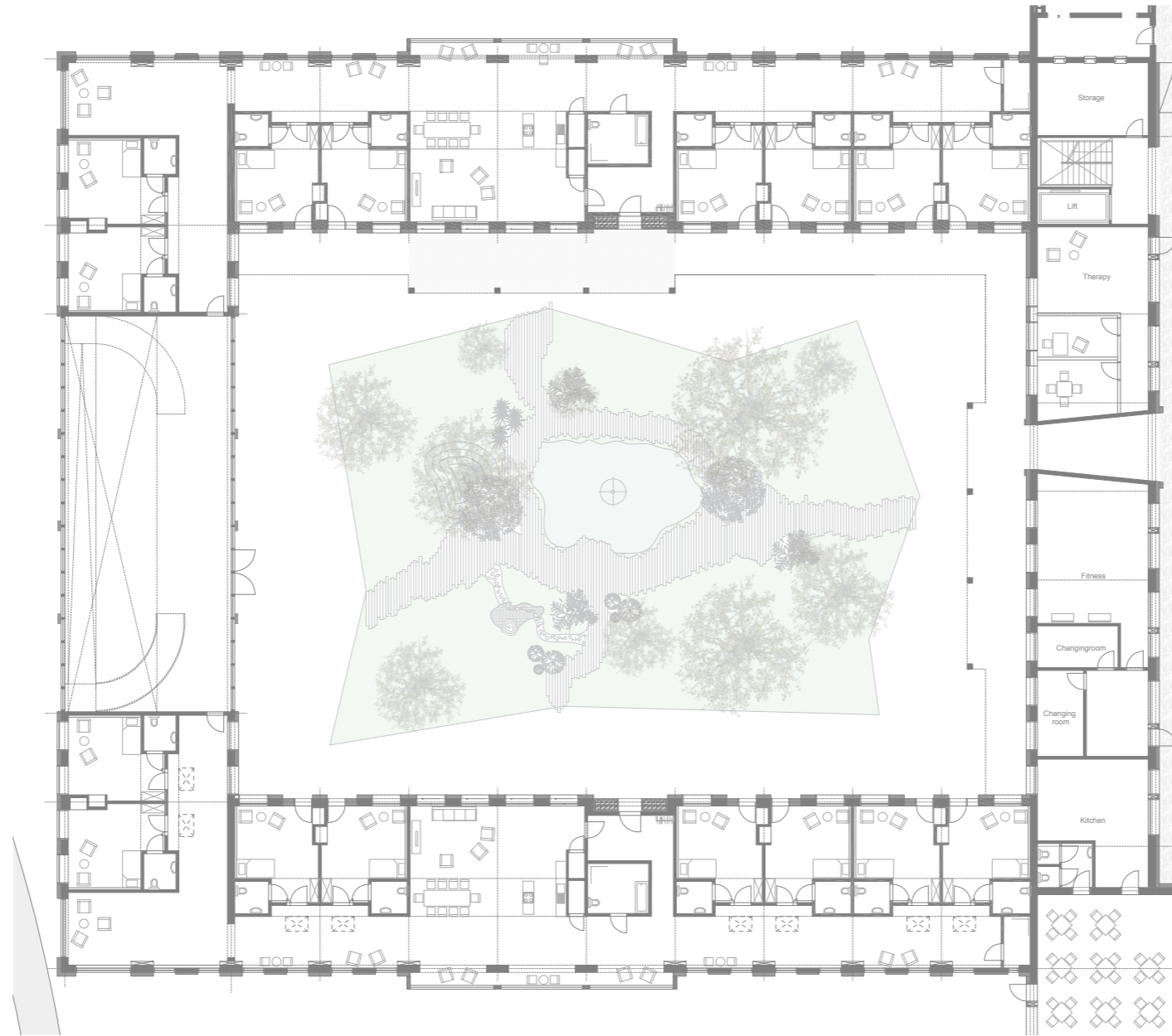

Design // Section Johanna margaretha hof - urban square - groene hof

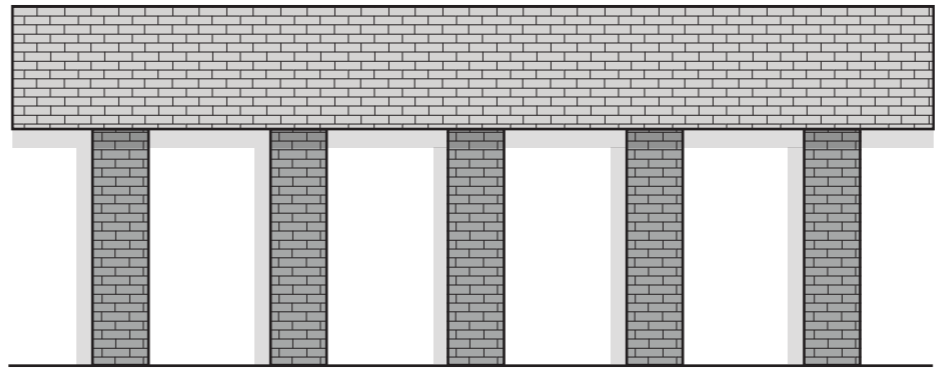

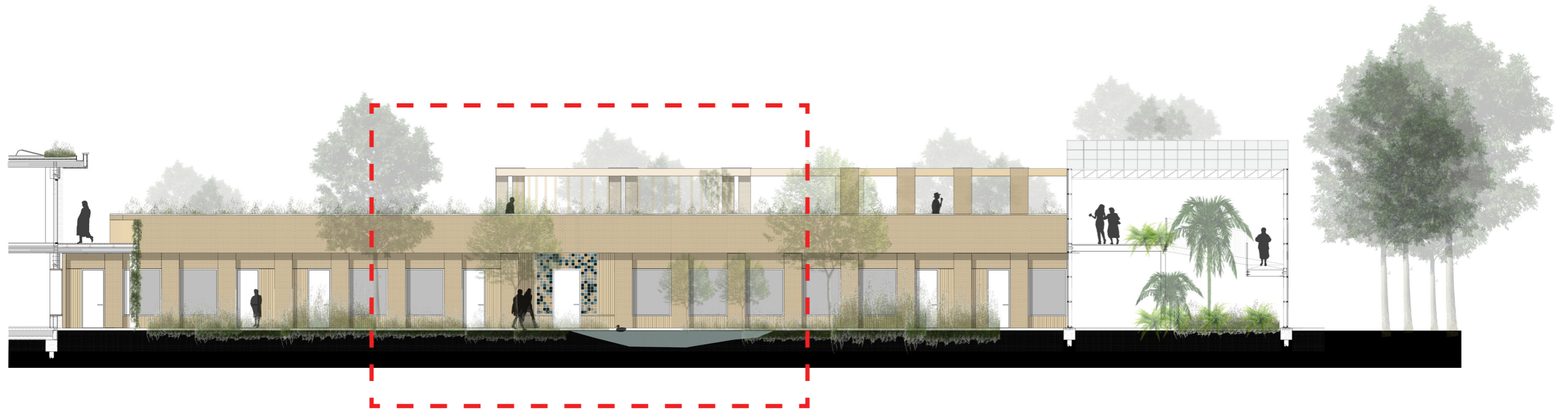

Design // Section Johanna margaretha hof - urban square - groene hof



Design // Section Johanna margaretha hof





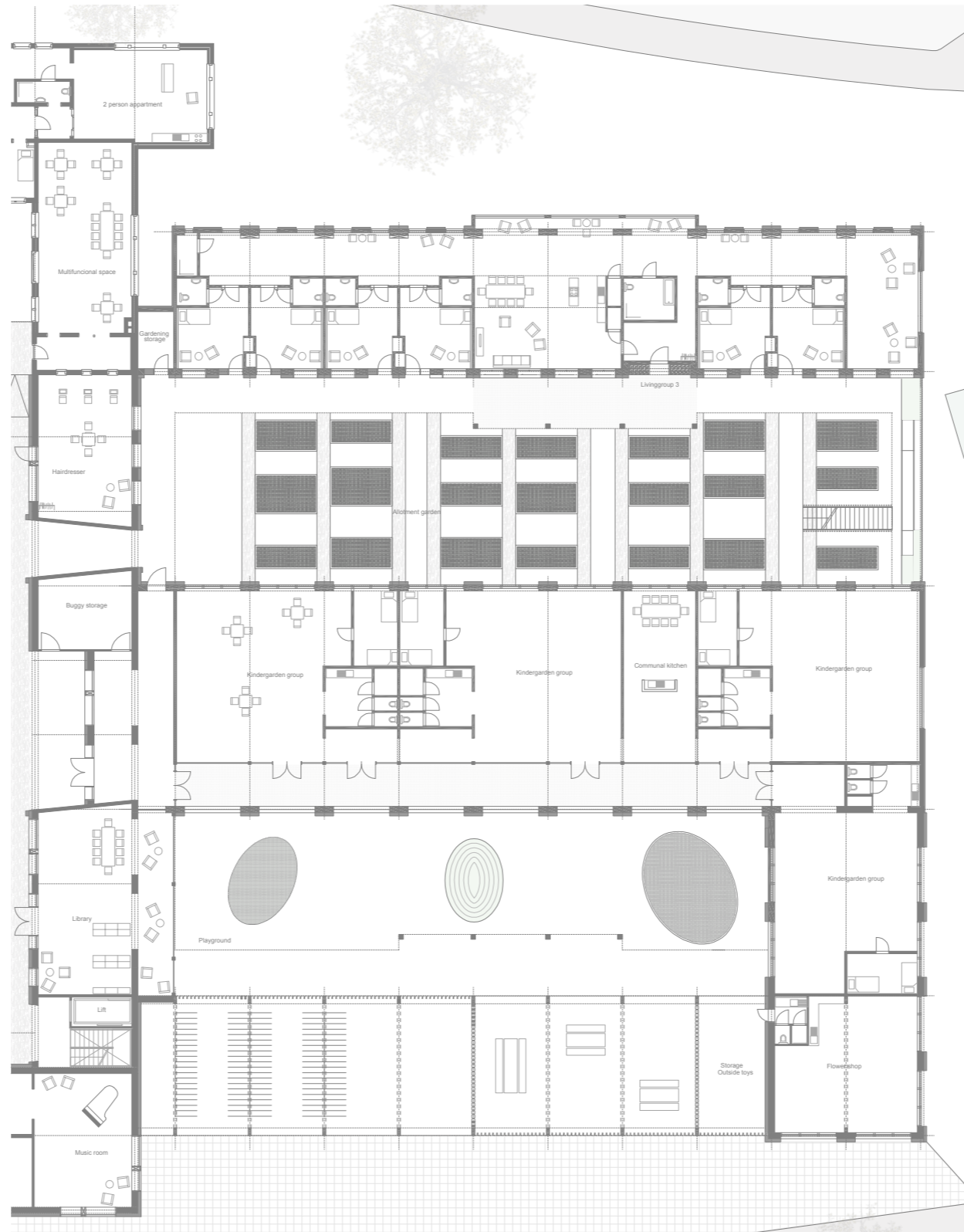
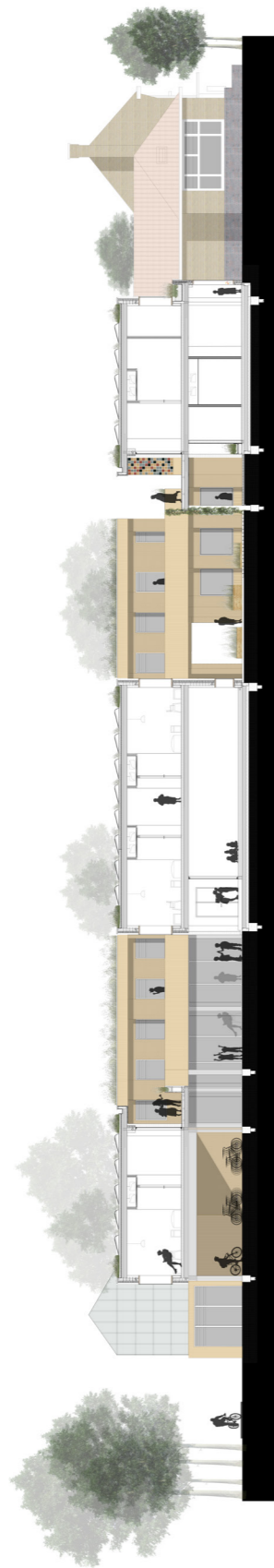

Design // Section groene hof



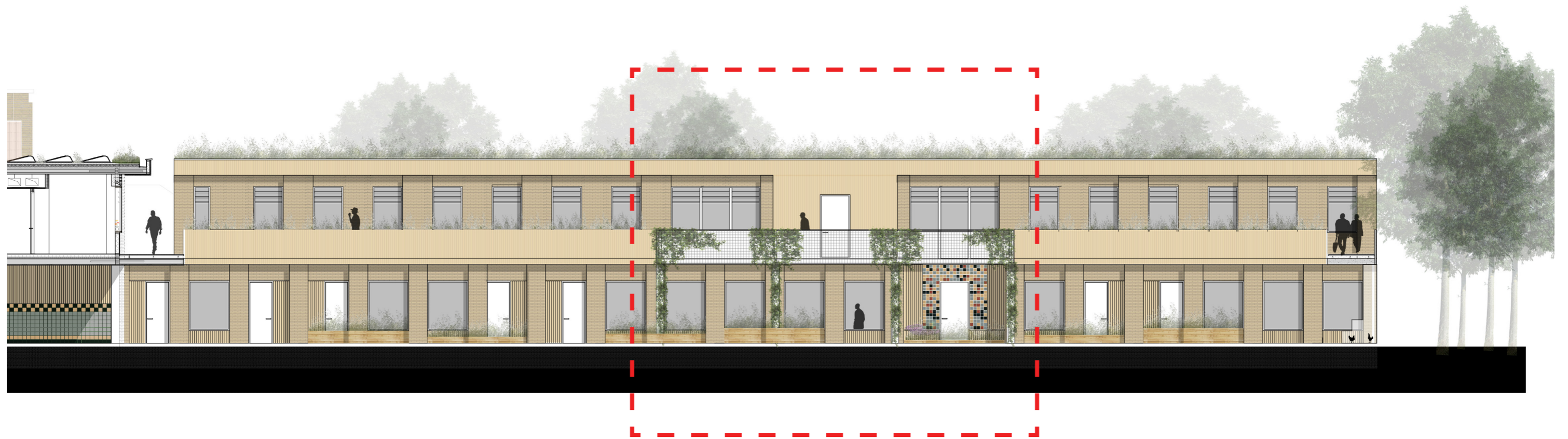

Design // Section daycare - groene hof



Design // Section daycare - groene hof

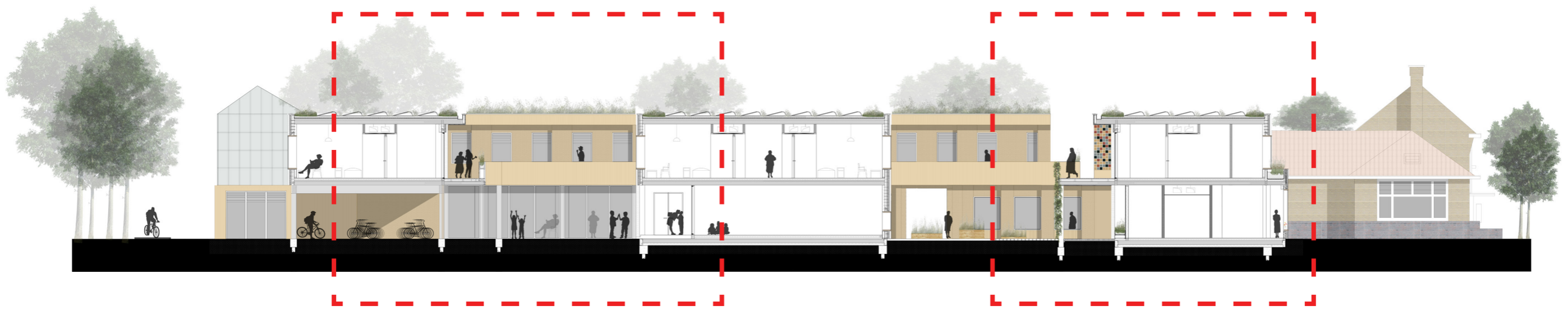

Design // Section groene hof



Design // Section daycare



Design // Section Johanna Margaretha hof

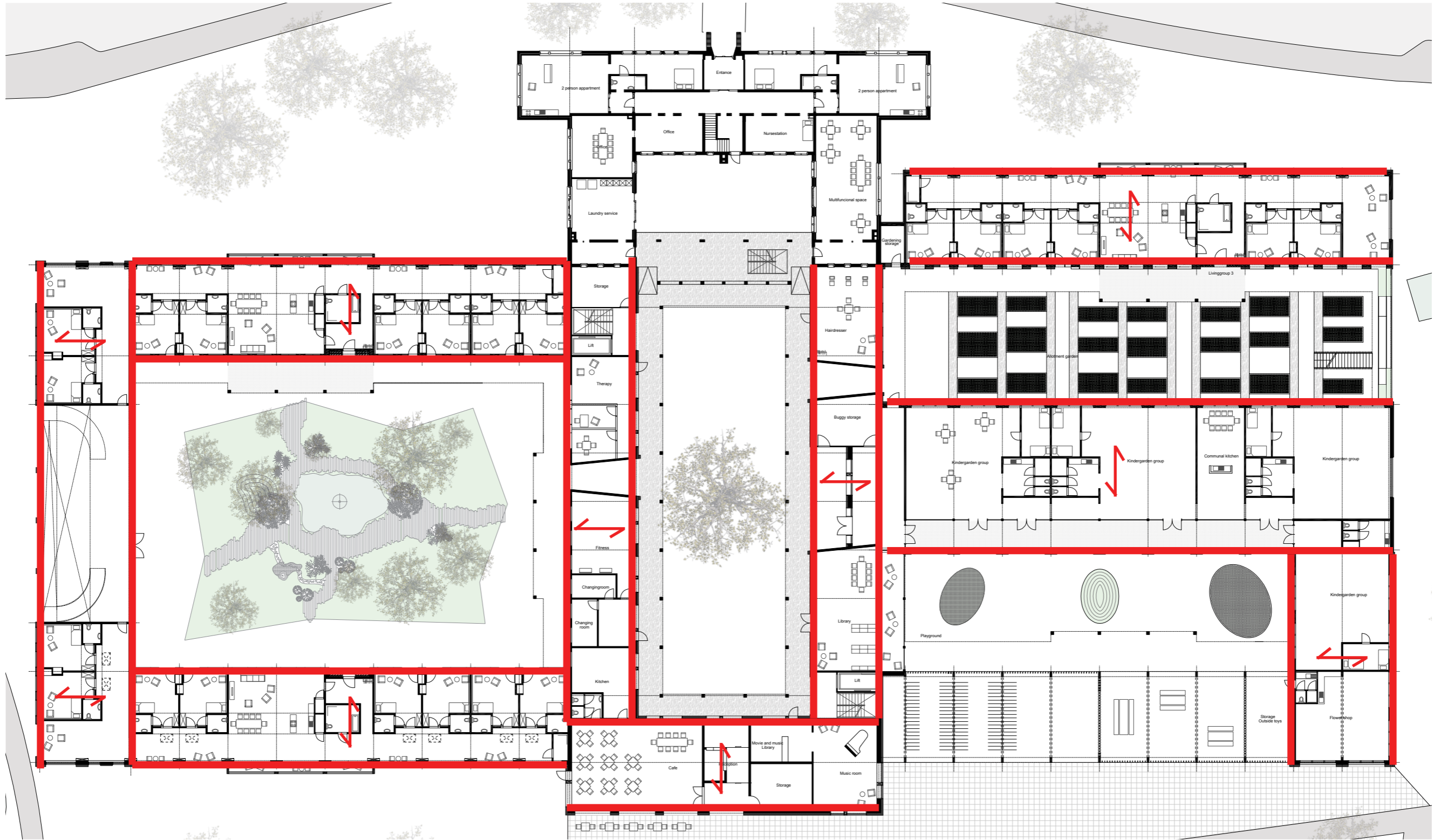

Construction// Facade repetition & small spans

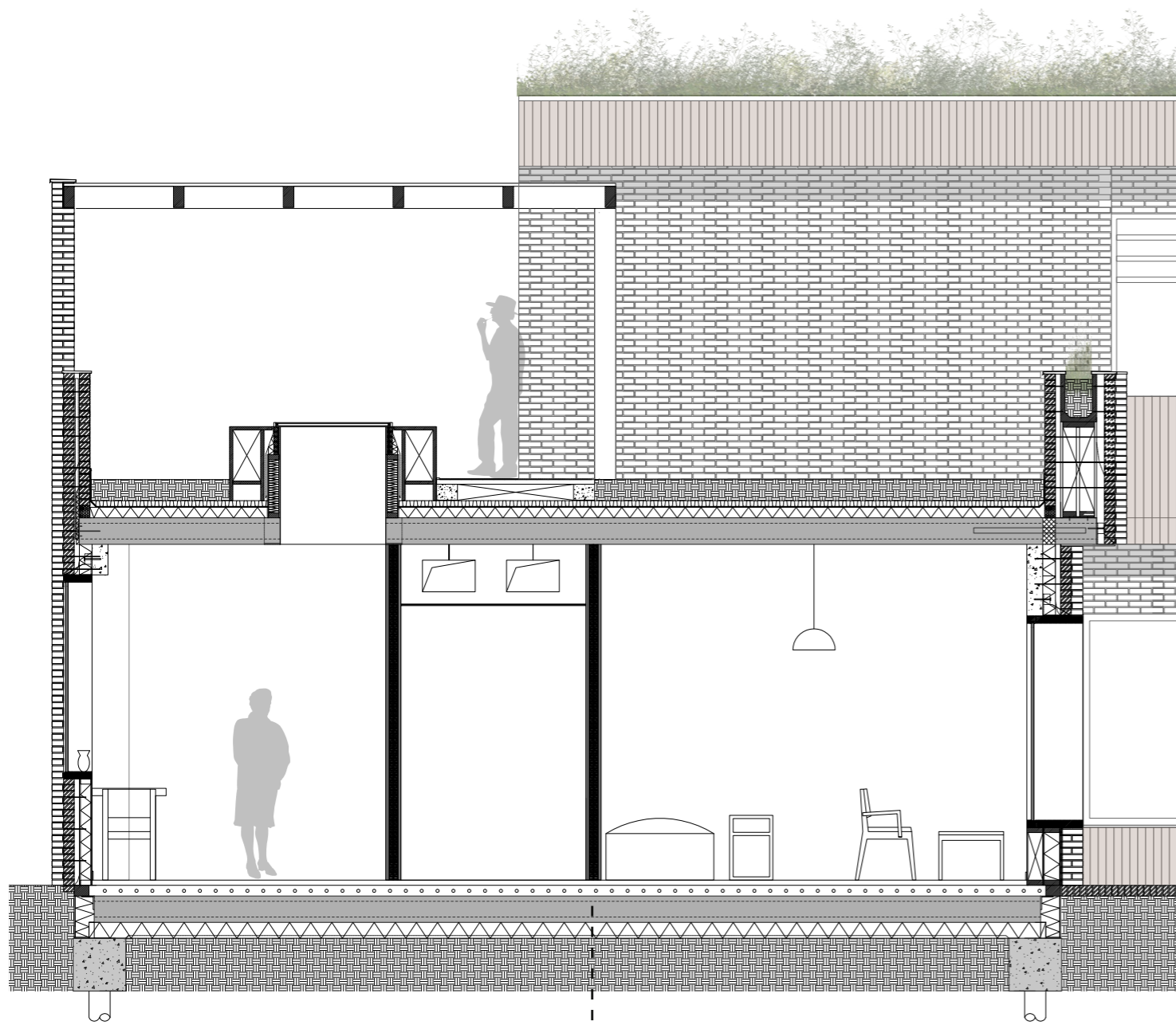

Hollow core slabs

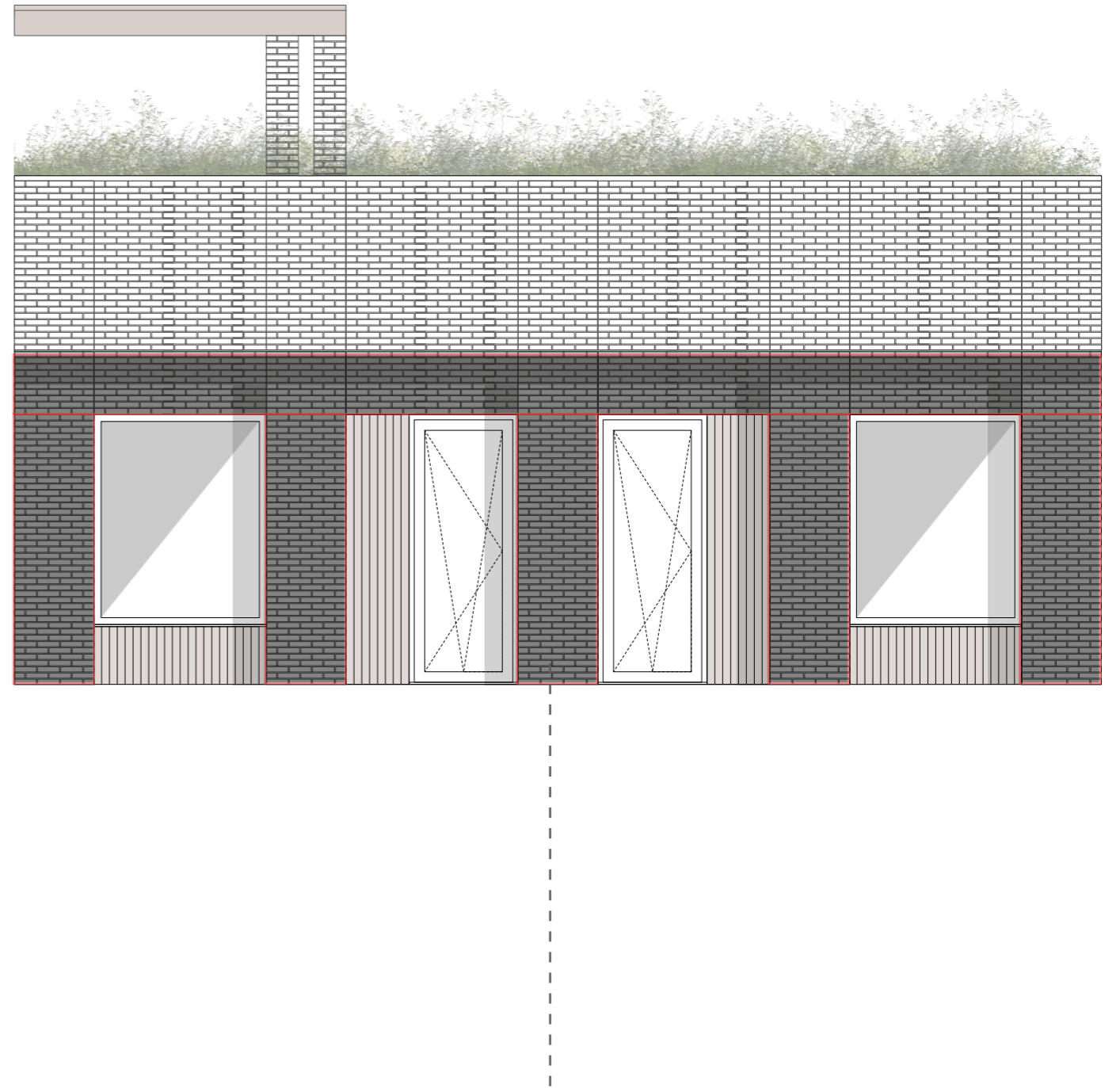

Prefab concrete elements

Green roof for insulation combined with pv cells

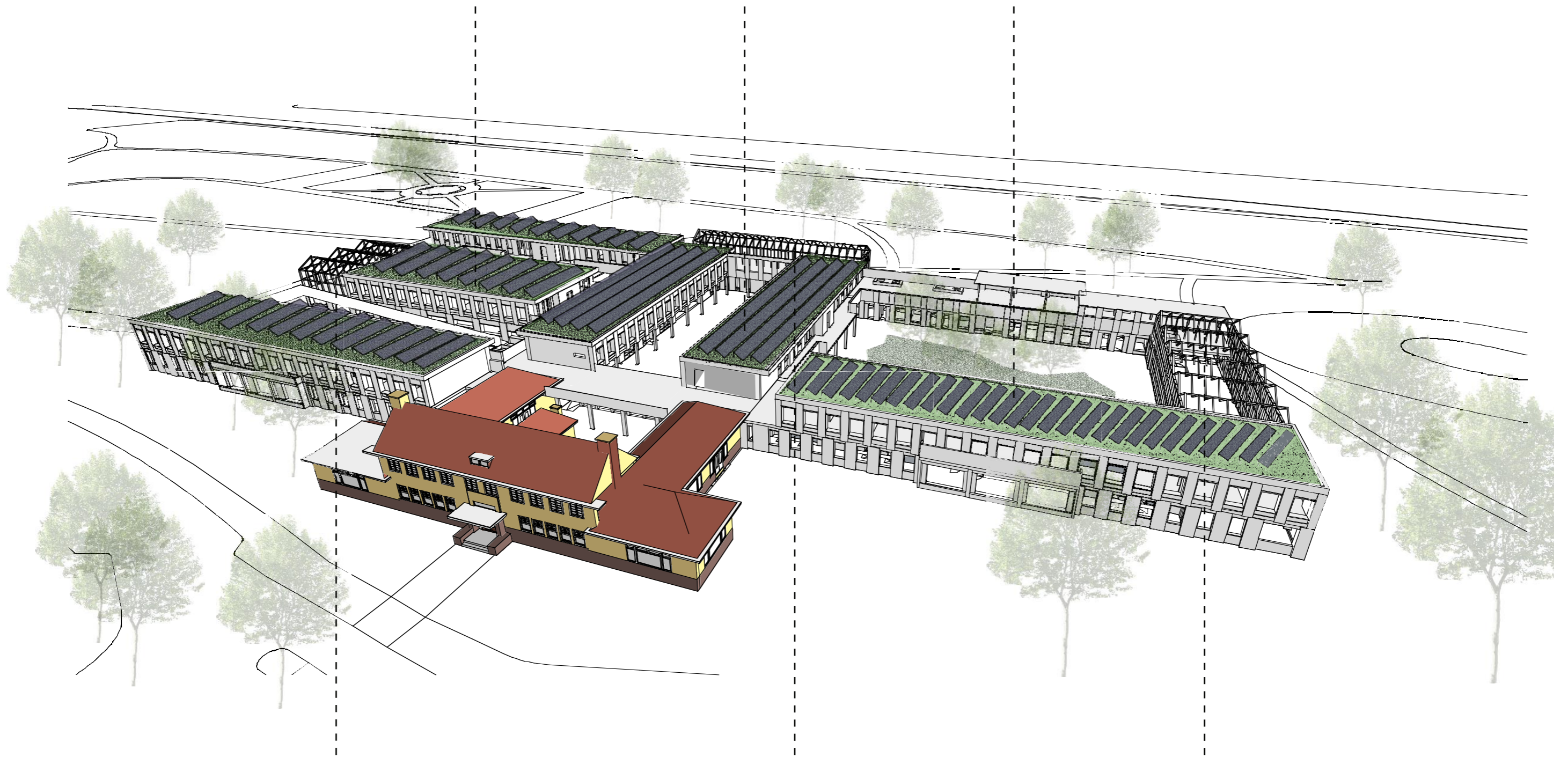

Greenhouses with solar panels to collect heat

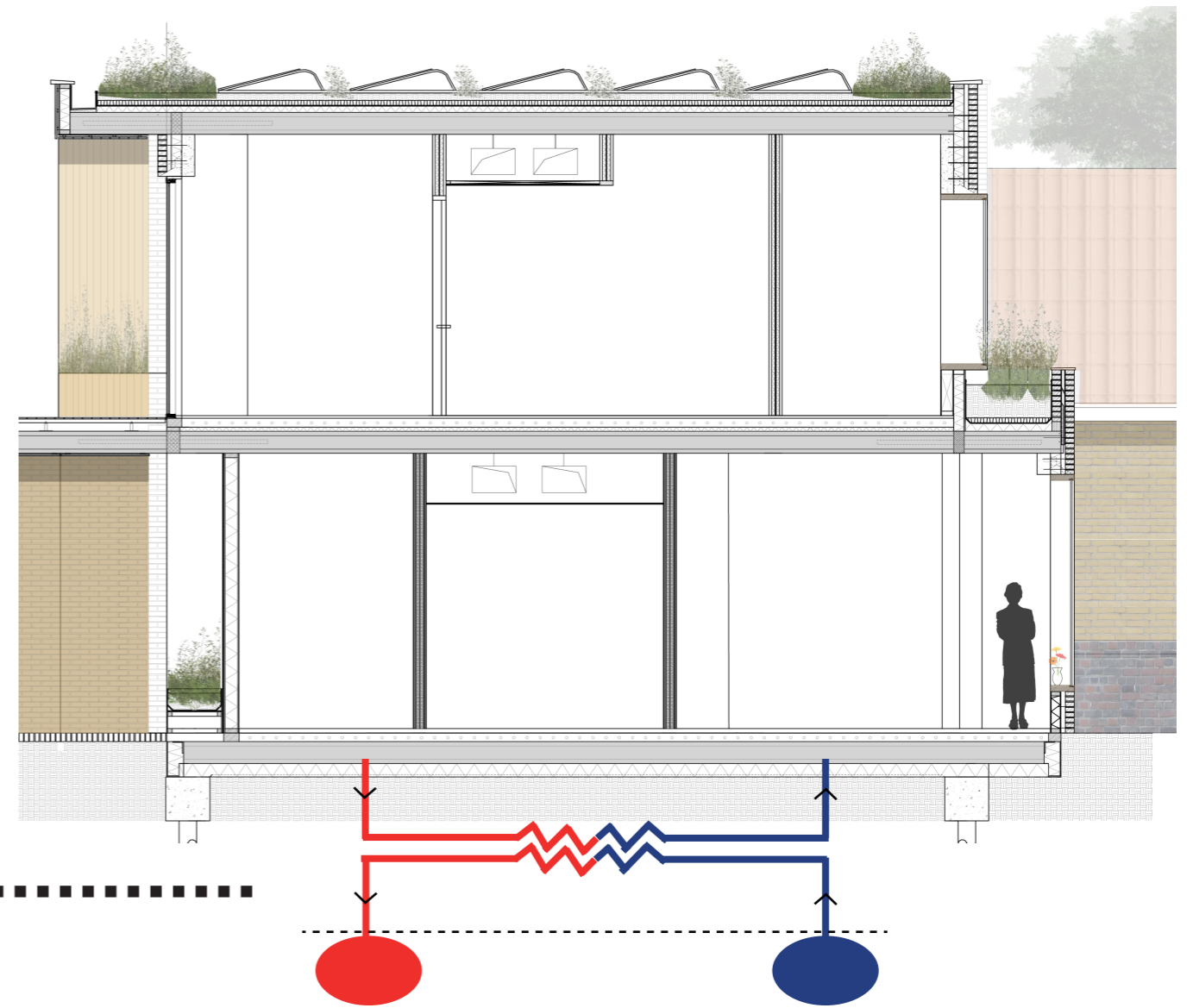
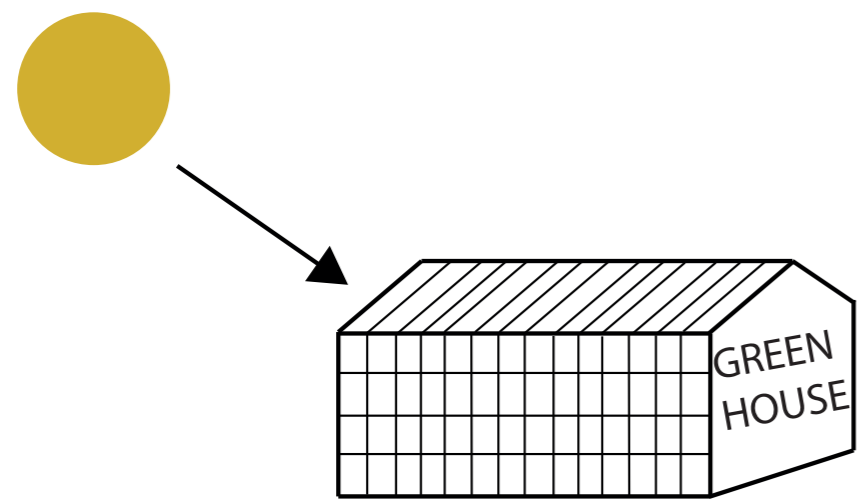

Climate// Heat storage

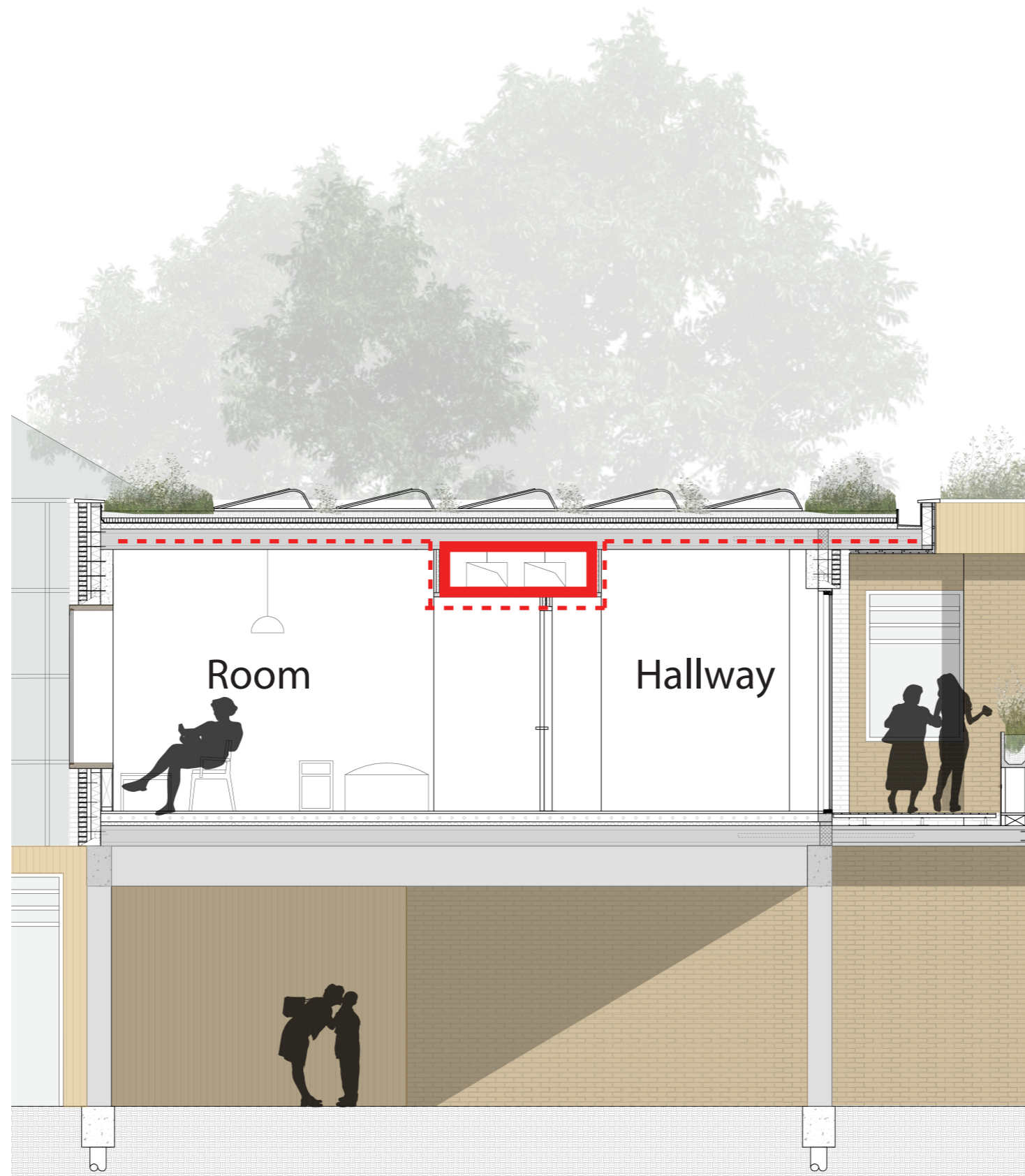

Climate// Mechanical ventilation

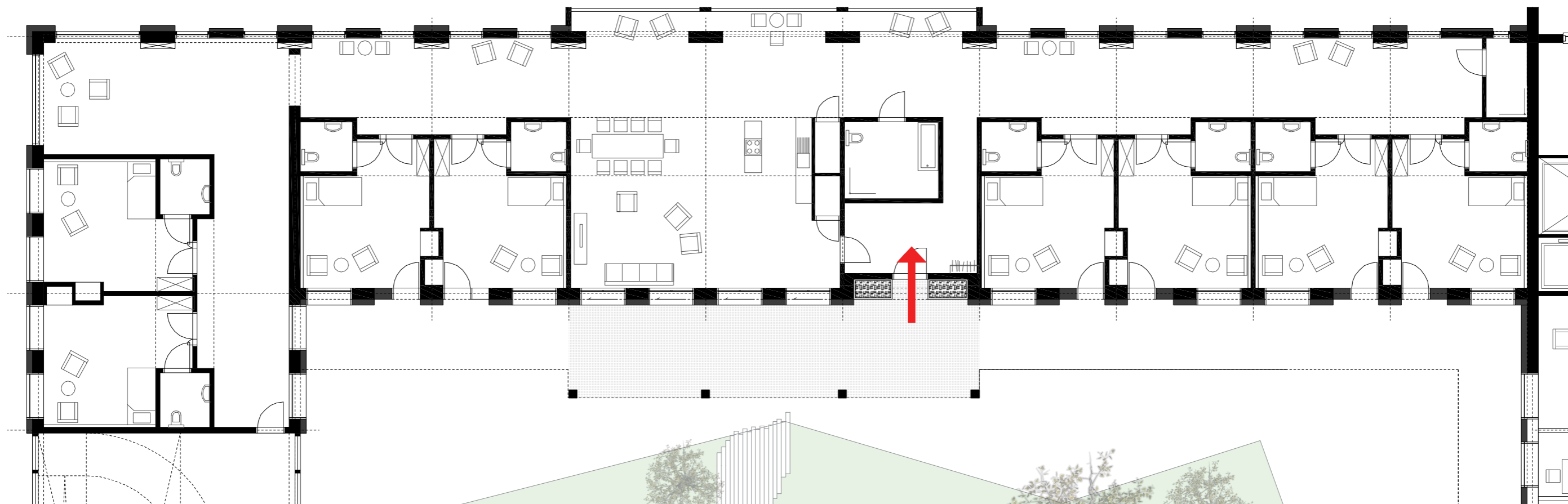

// Zoom-in household

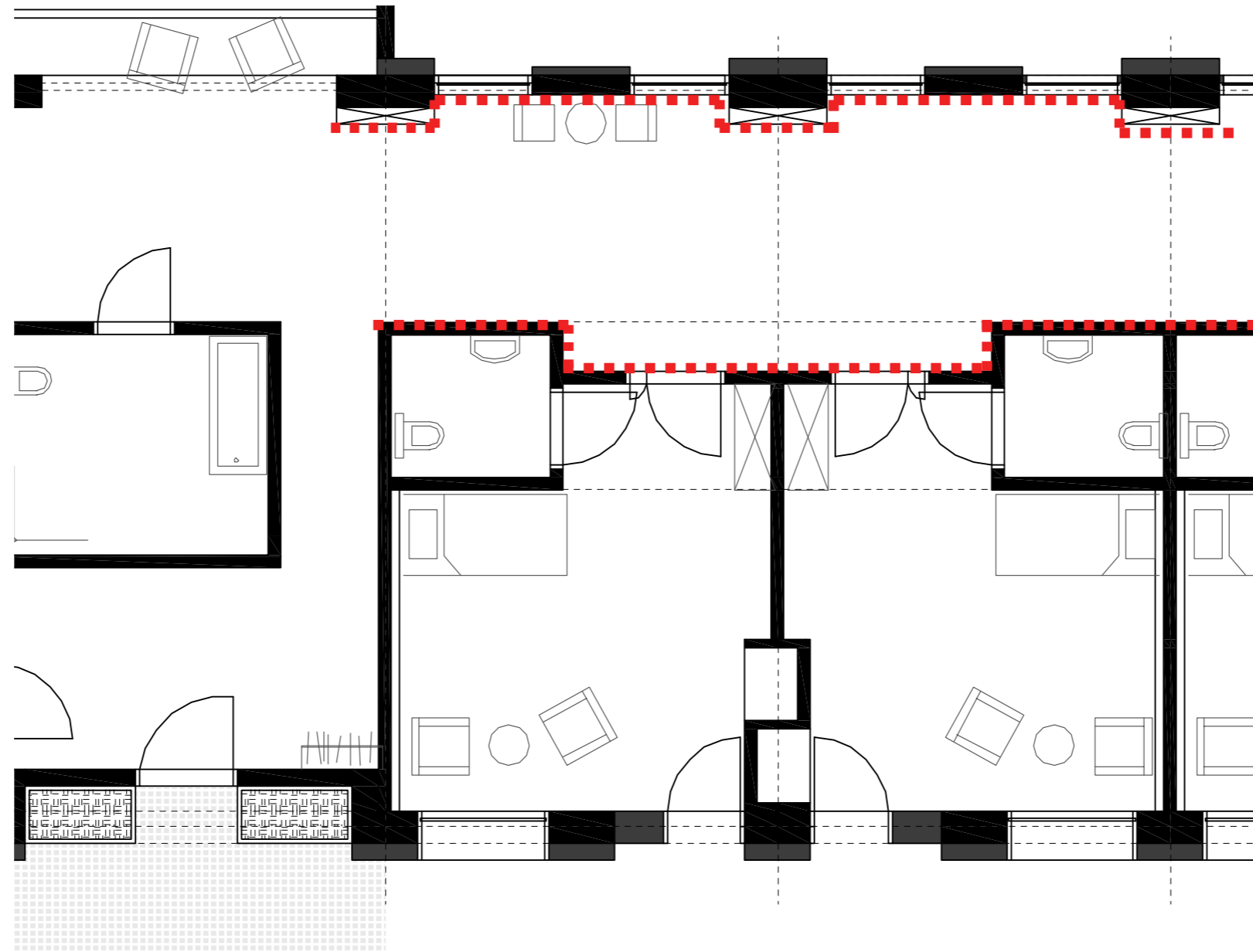

// Zoom-in household

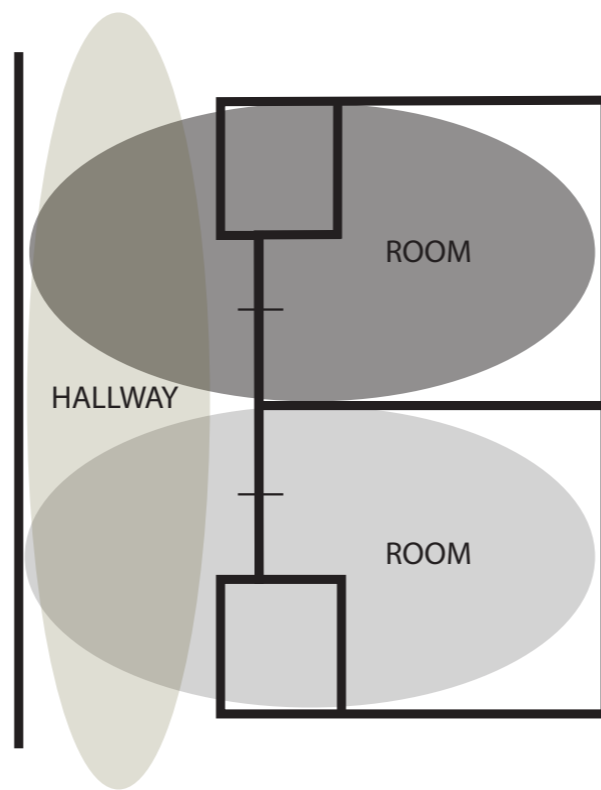

// Zoom-in household



// Zoom-in household

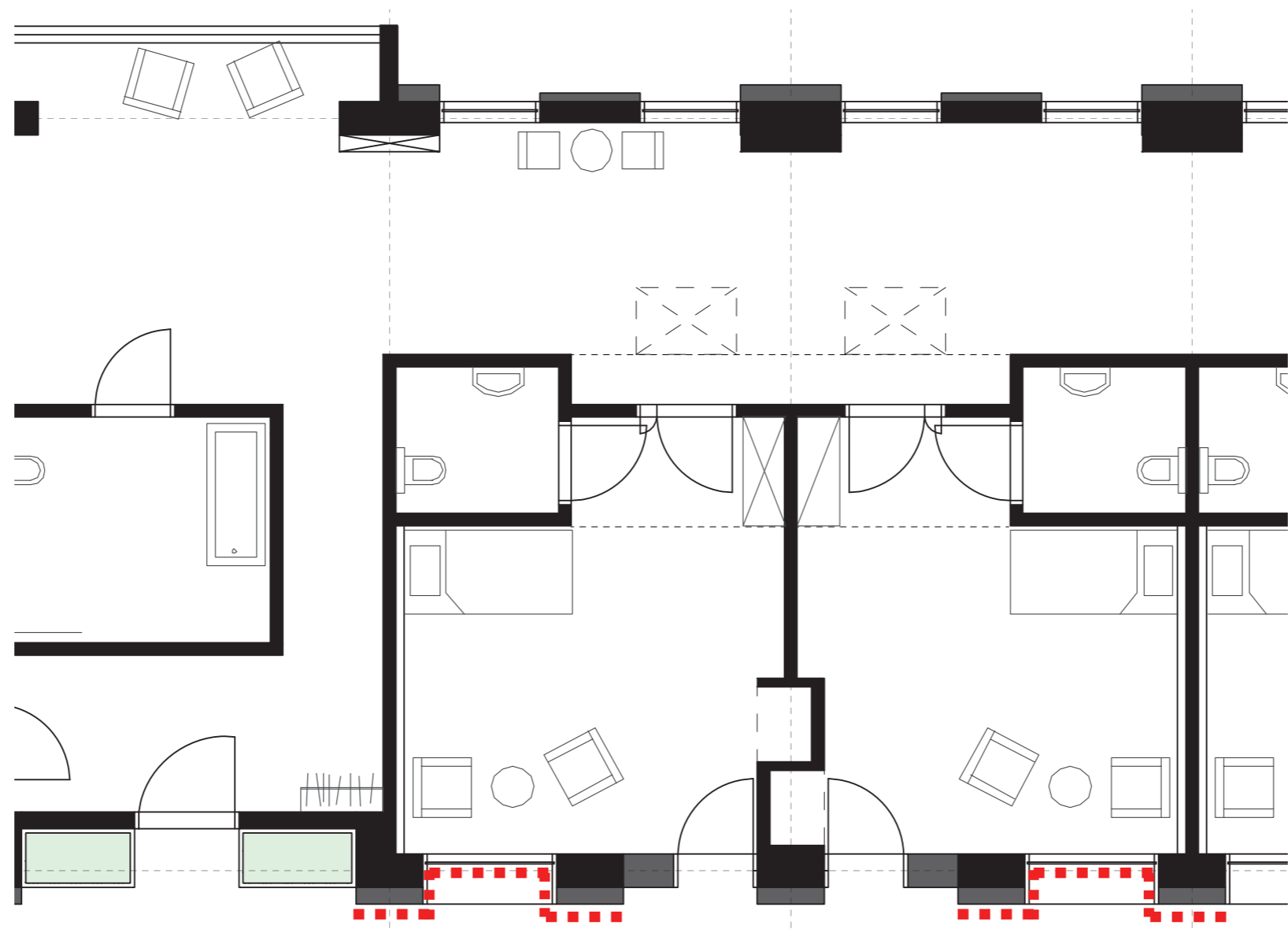

// Zoom-in household

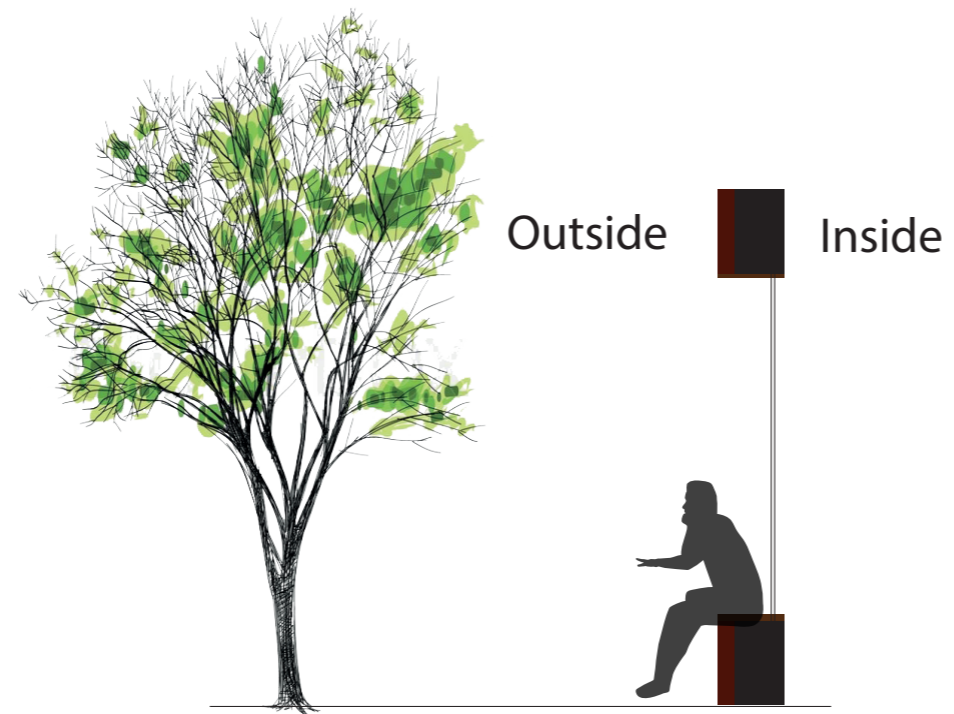
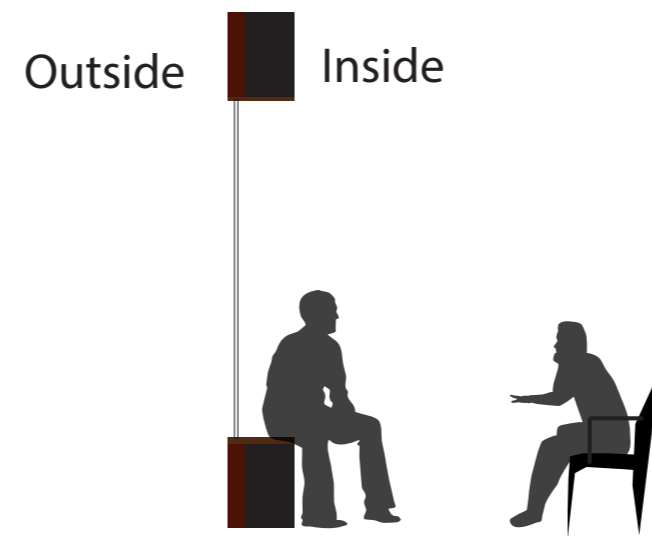

// Zoom-in household



"What day is it,?" asked Pooh.
"It's today," squeaked Piglet.
"My favorite day," said Pooh.

//The End
Thank You//