

URBAN PLAN

HAVANA VIEJA & SURROUNDINGS

0 100 250 500 1000

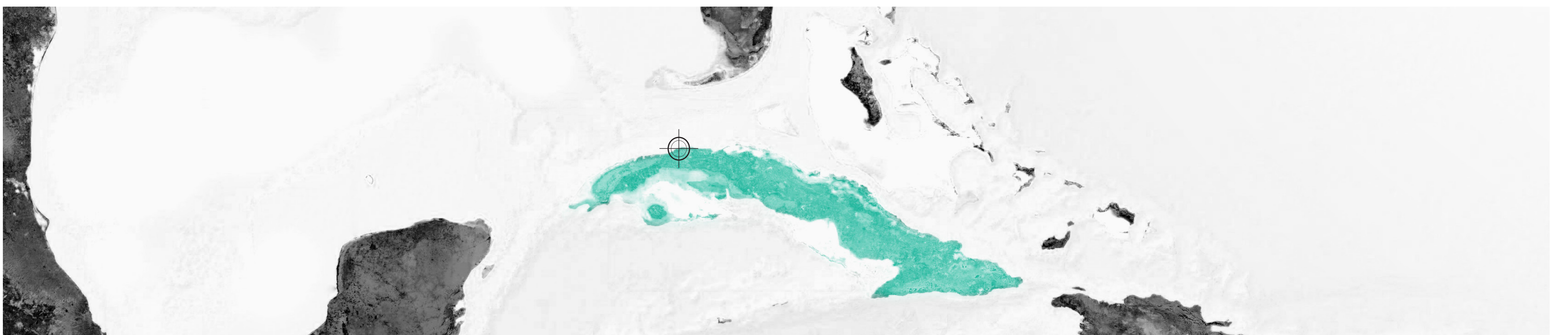

PROJECT LOCATION

LOCATION

CUBA, HAVANA

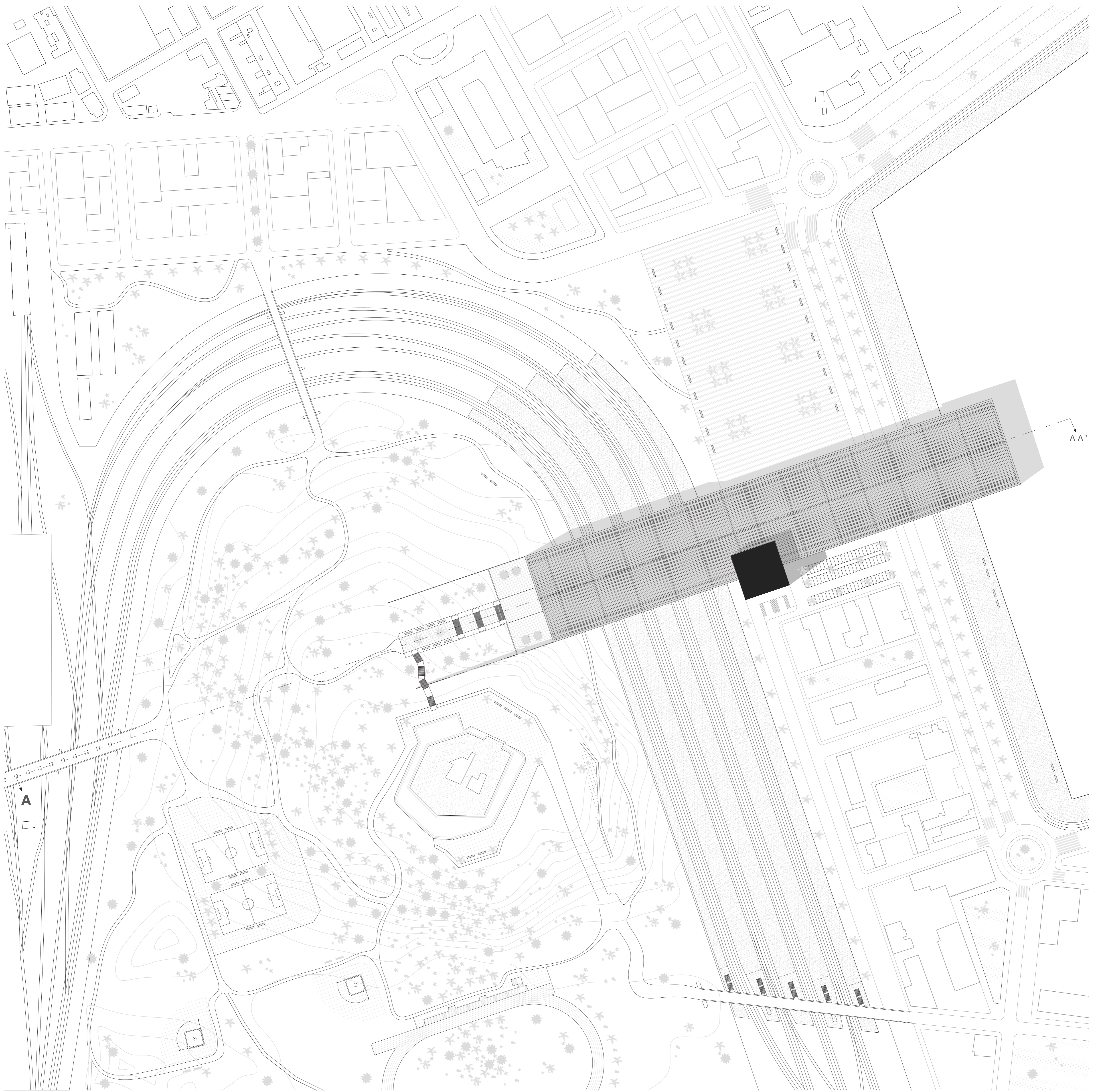

SITE PLAN

1 ATARÉS & SURROUNDINGS



URBAN SECTION

SURROUNDINGS

ATARÉS & SURROUNDINGS

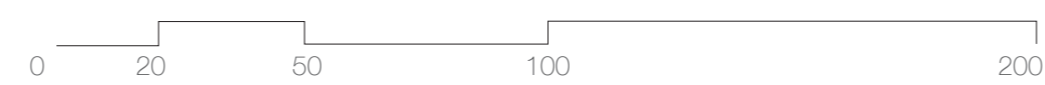

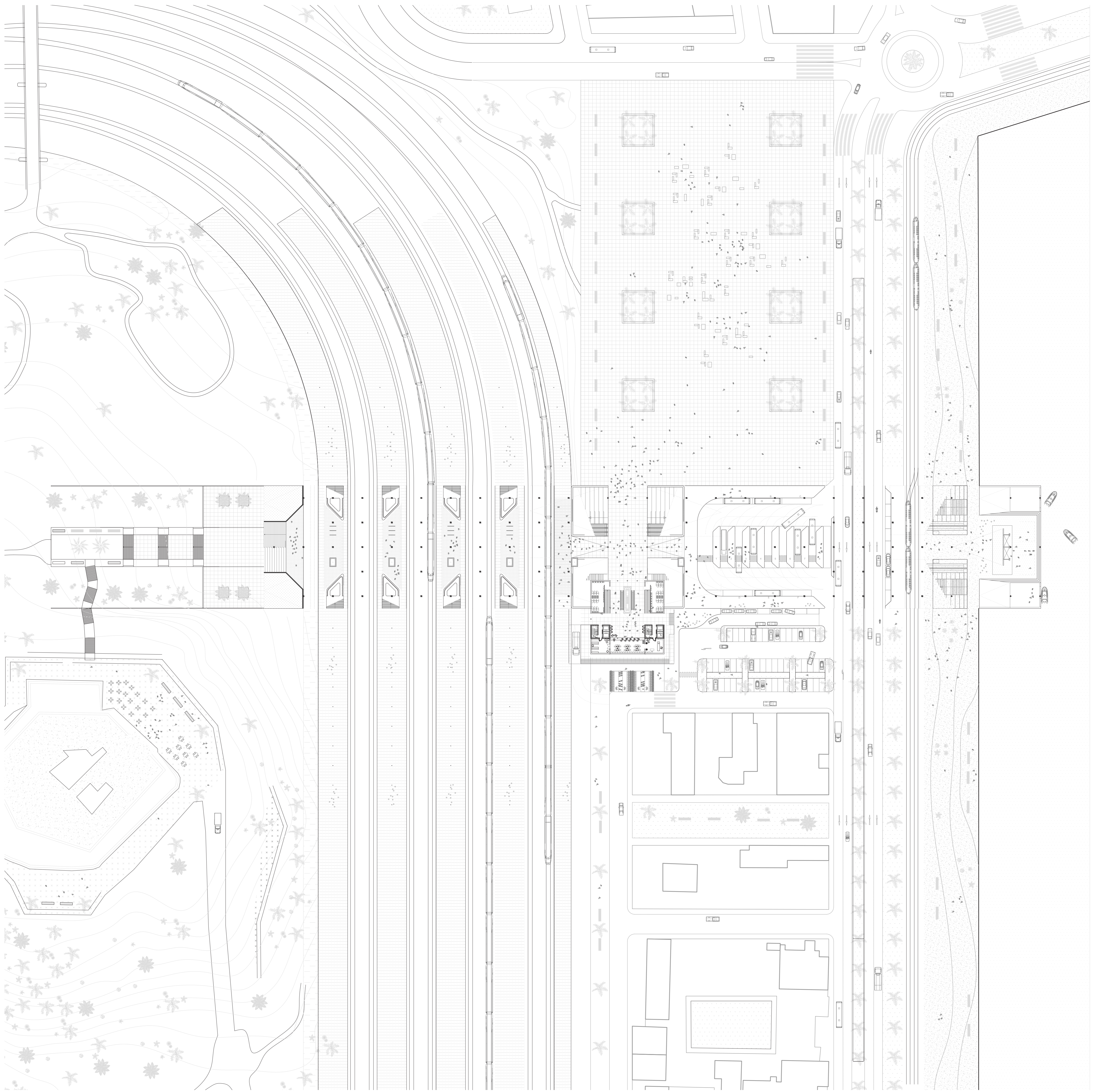

URBAN IMPLEMENTATION

URBAN IMPLEMENTATION

STATION DISTRICT

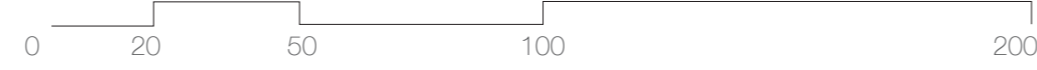

Havana, Cuba

The almost sixty year social-communistic Castro regime has driven the island of Cuba into isolation. Infrastructure on the island fully relies on the nation own capacity and since the special period like everything else this is in an overall state of decline and scarcity. However Cuba understands that it cannot longer stay isolated and economically dependent, therefore Cuba is changing and slowly opening up to the world.

The ongoing neglected state of maintenance together with a scarcity of resources and inefficient logistics of infrastructure have made the capital Havana into an immobile city, that opposes numerous problems and underutilized potentials in order to become a modern city. The opposed question is how can Havana become a more contemporary city with a high level of mobility?

The main goal of the building is to connect people, neighborhoods and infrastructure together by merging different transportation options into one building gesture. The main building principles of unity, clarity and connectivity symbolizes an strong transportation typology, that will form a transition zone from the old city to future developments, from fine to bigger scale and from residential to a commercial character. The building has a perpendicular orientation relative to the infrastructure and so forms a bridge that binds and orders all infrastructure lines and giving the traveler full possibility of transfer between.

NARRATIVE

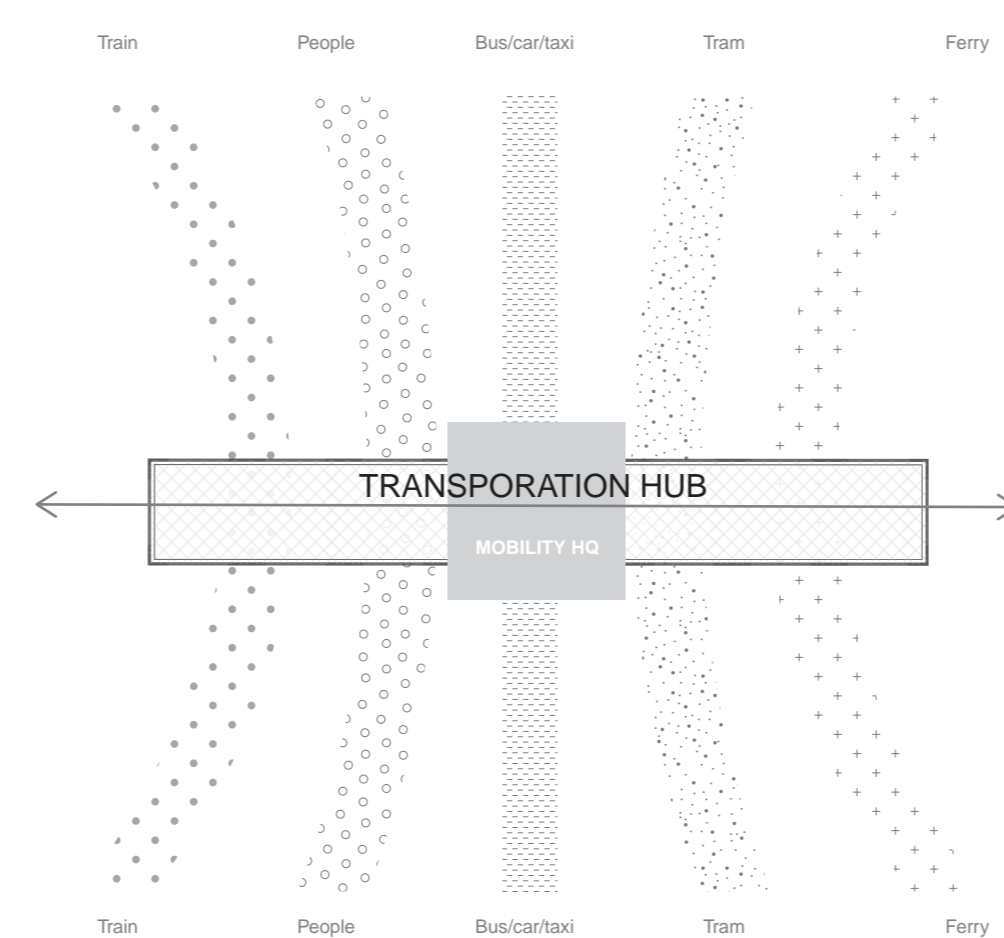

SPATIAL CONCEPT

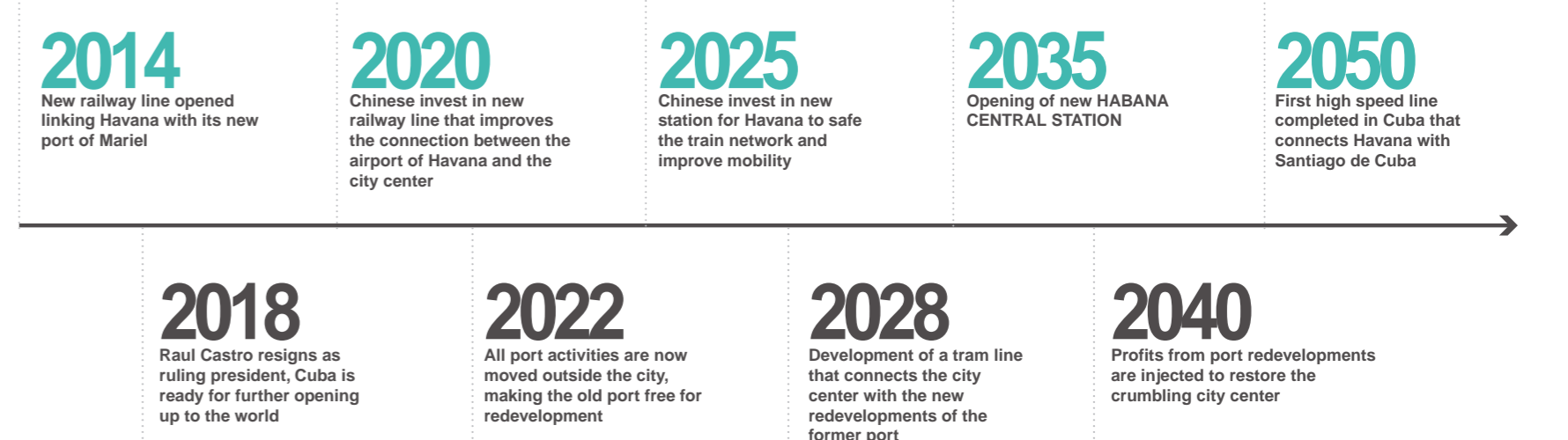

PROJECT SCENARIO

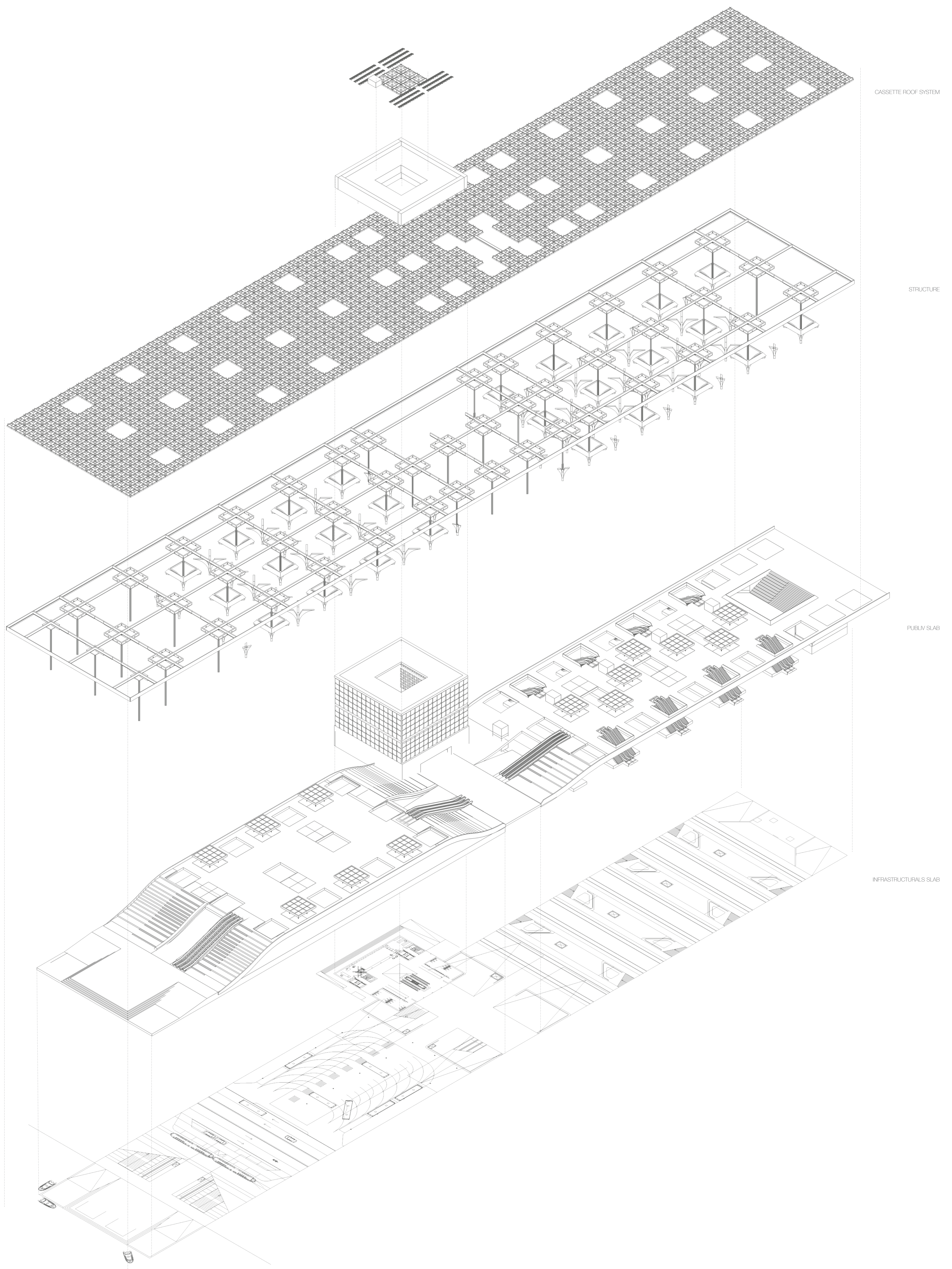

CASSETTE ROOF SYSTEM

STRUCTURE

PUBLIC SLAB

INFRASTRUCTURAL SLAB

AXONOMETRIC

EXPLODED VIEW

BUILDING CIRCULATION

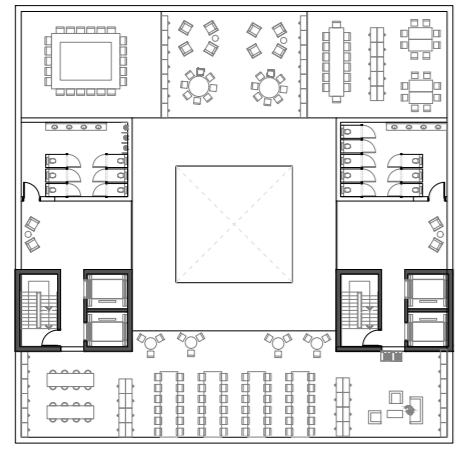

THIRD FLOOR HQ

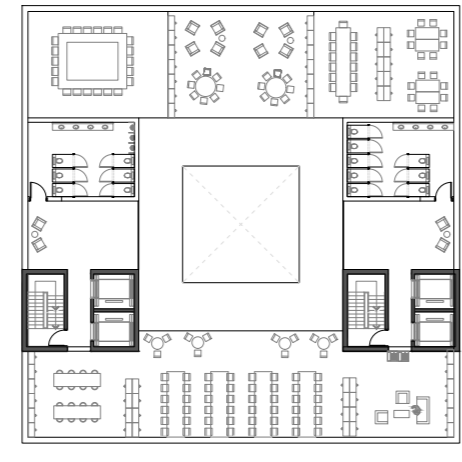

FOURTH FLOOR HQ

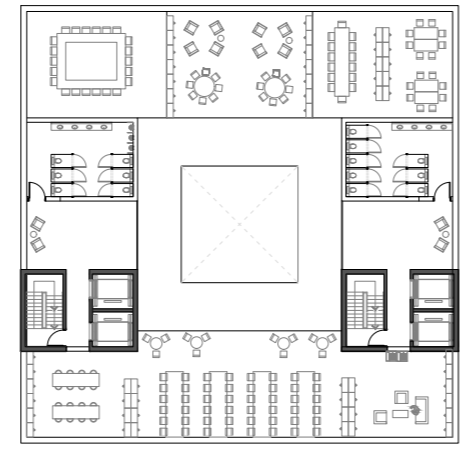

FIFTH FLOOR HQ

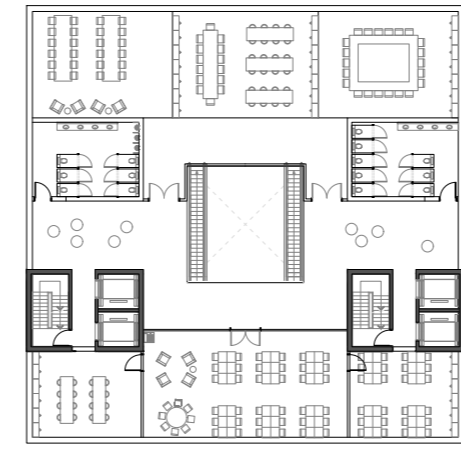

SIXTH FLOOR HQ

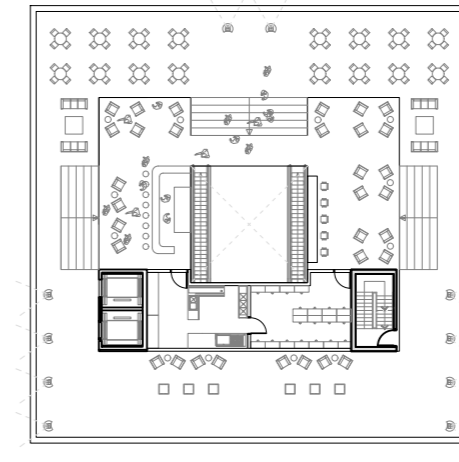

ROOF TETRAS HQ

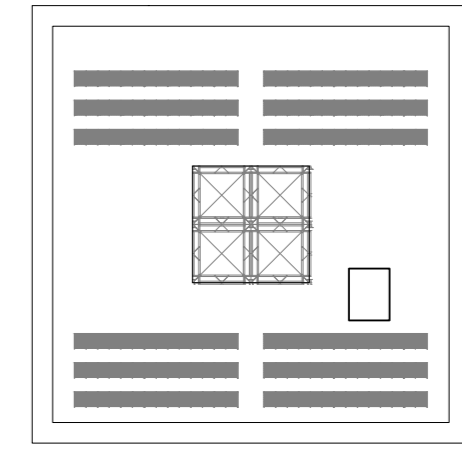

ROOF HQ

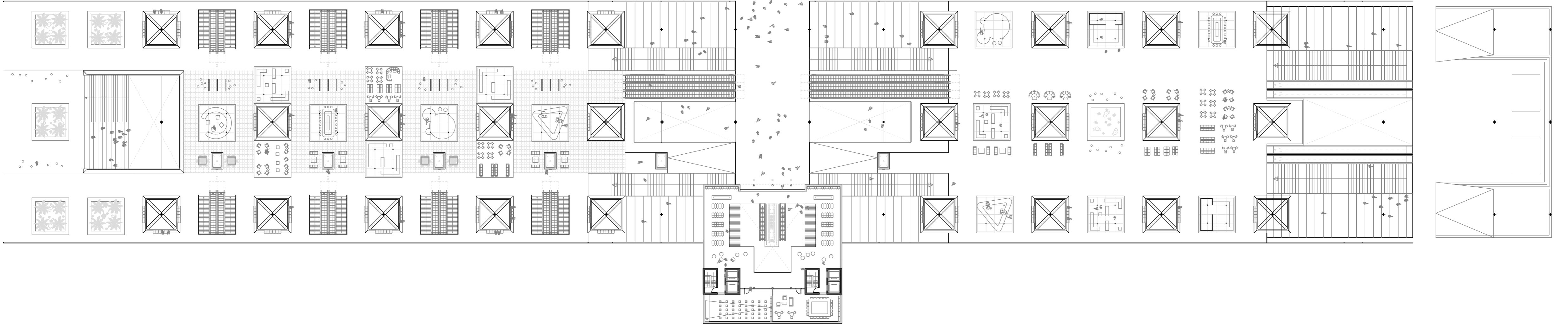

FIRST FLOOR



PUBLIC CANOPY

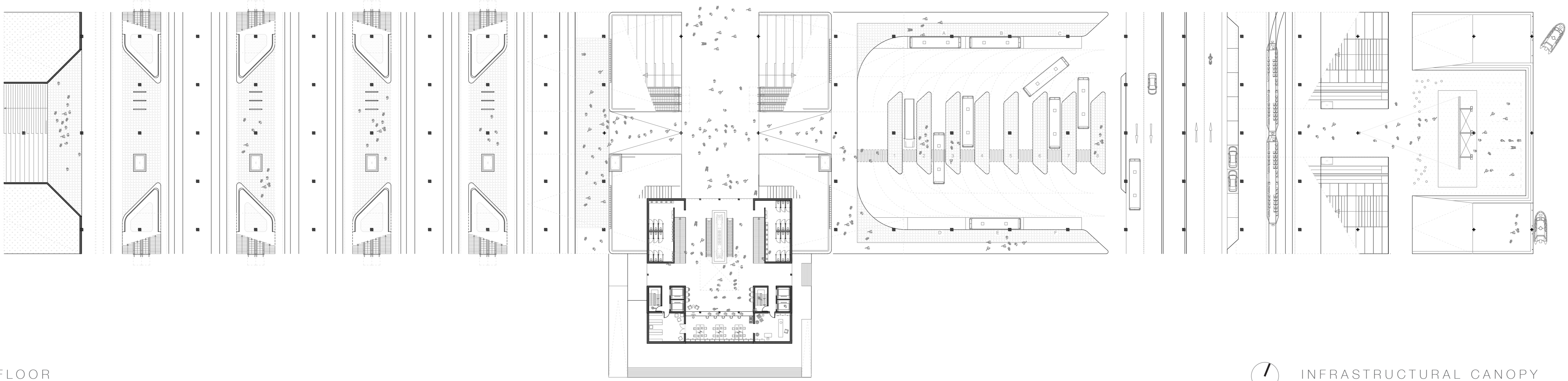

GROUND FLOOR



INFRASTRUCTURAL CANOPY

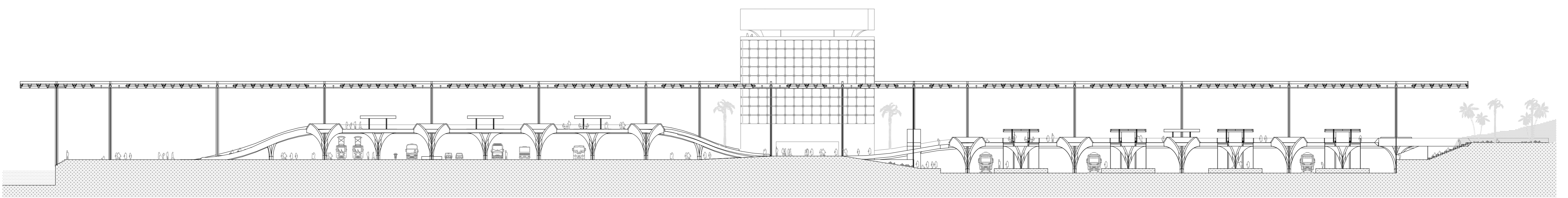

LONGITUDINAL SECTION

NORTH

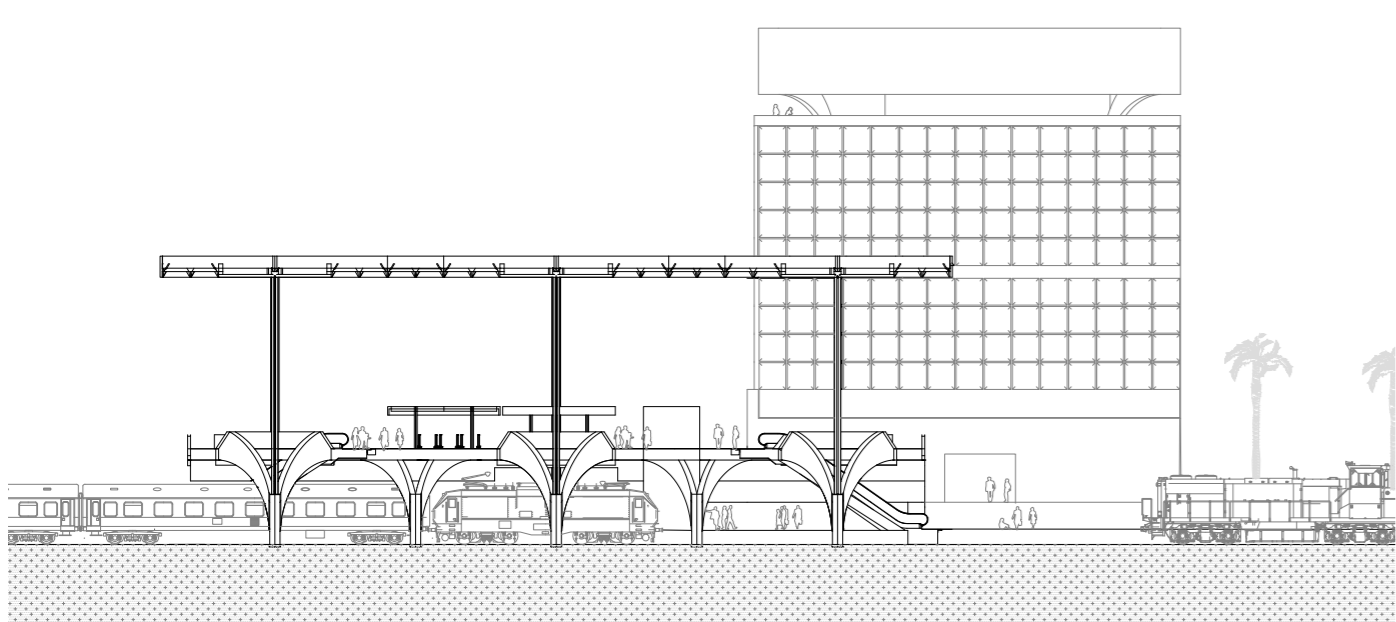

CROSS SECTION TRAIN TERMINAL

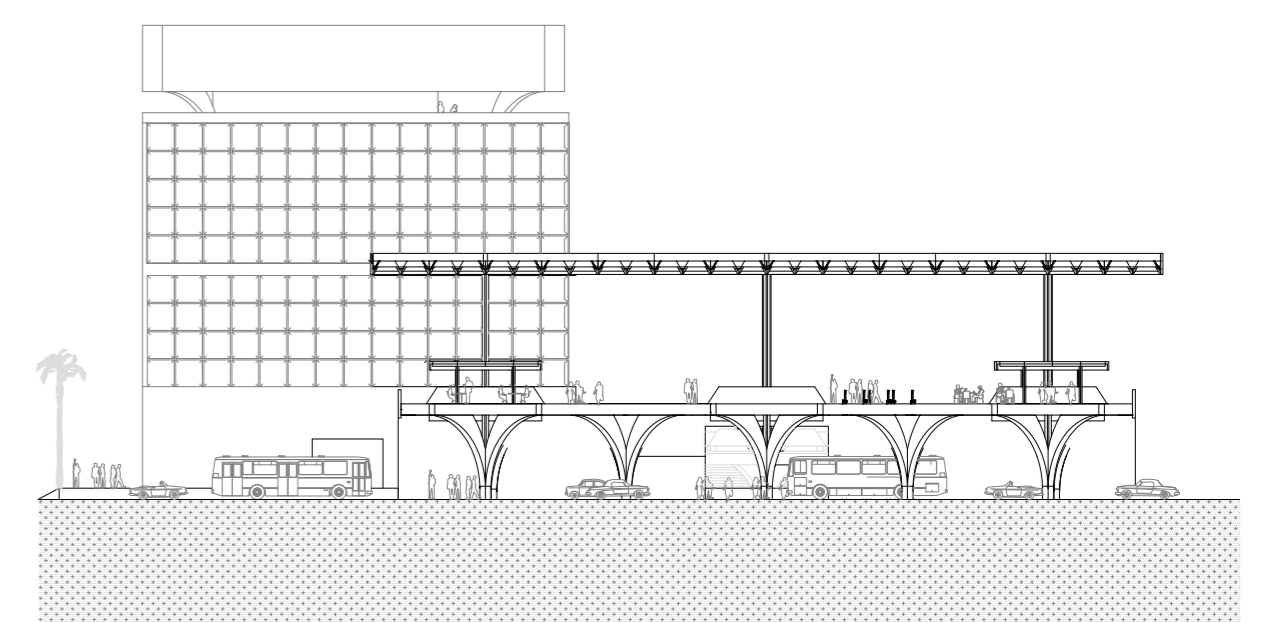
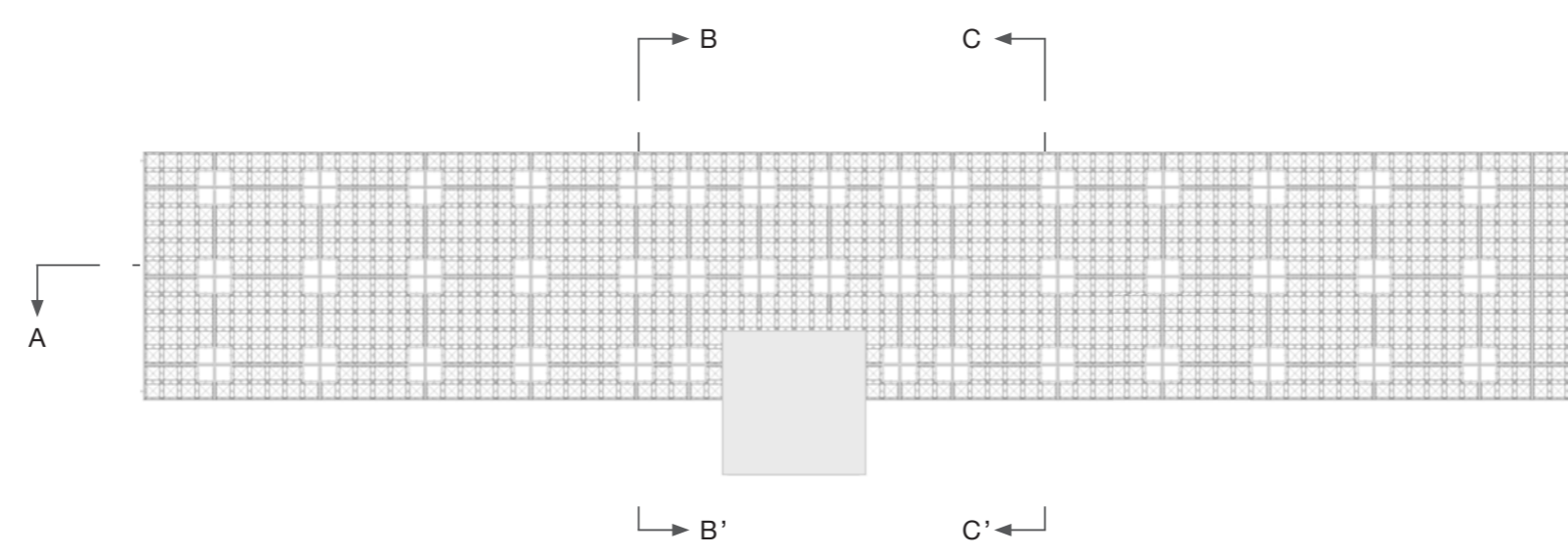

CROSS SECTION BUS TERMINAL

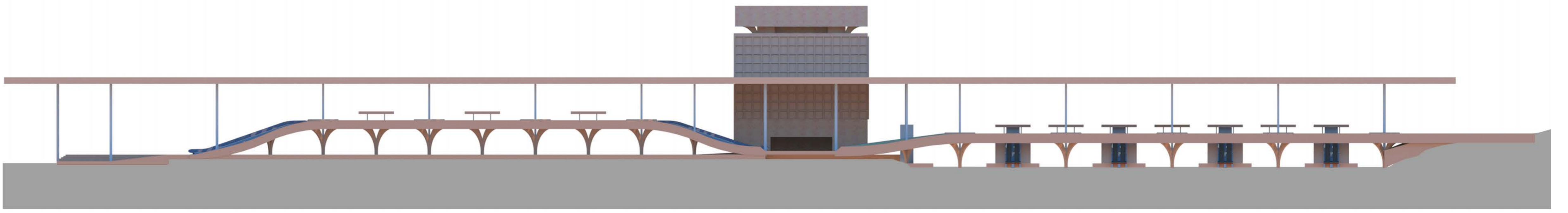

ELEVATION NORTH

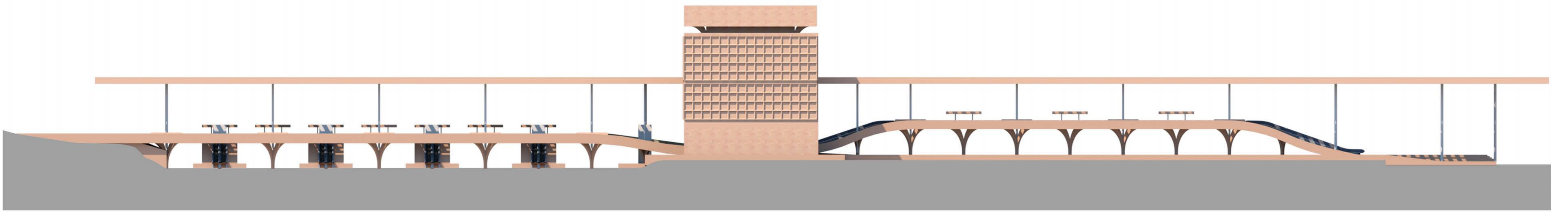

ELEVATION SOUTH

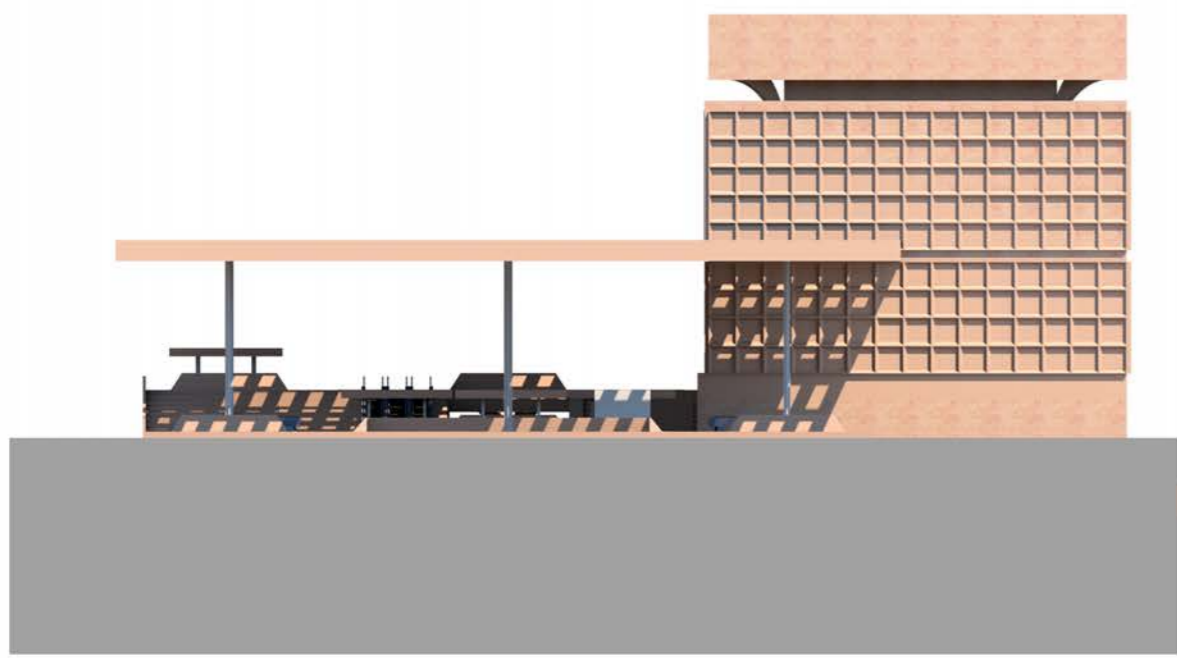

ELEVATION WEST

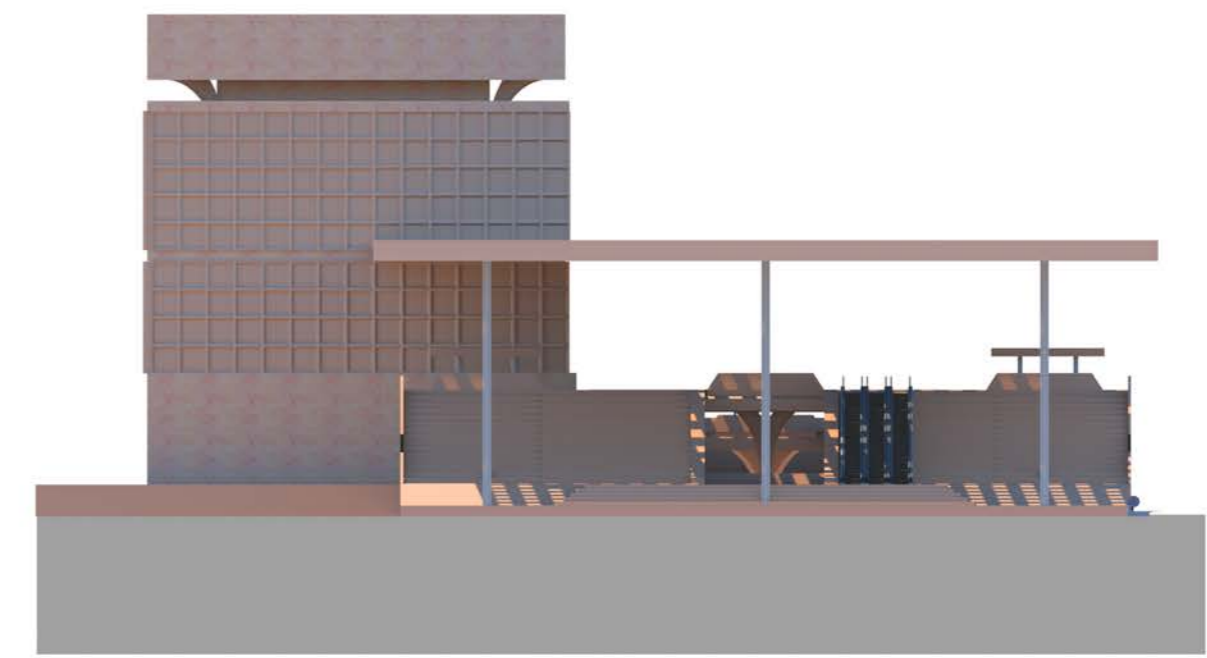

ELEVATION EAST

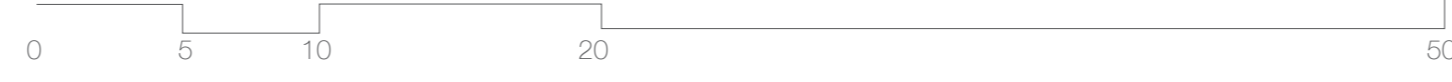

COLLAGE/ARTIST IMPRESSION

ARRIVING AT THE STATION BY TRAIN

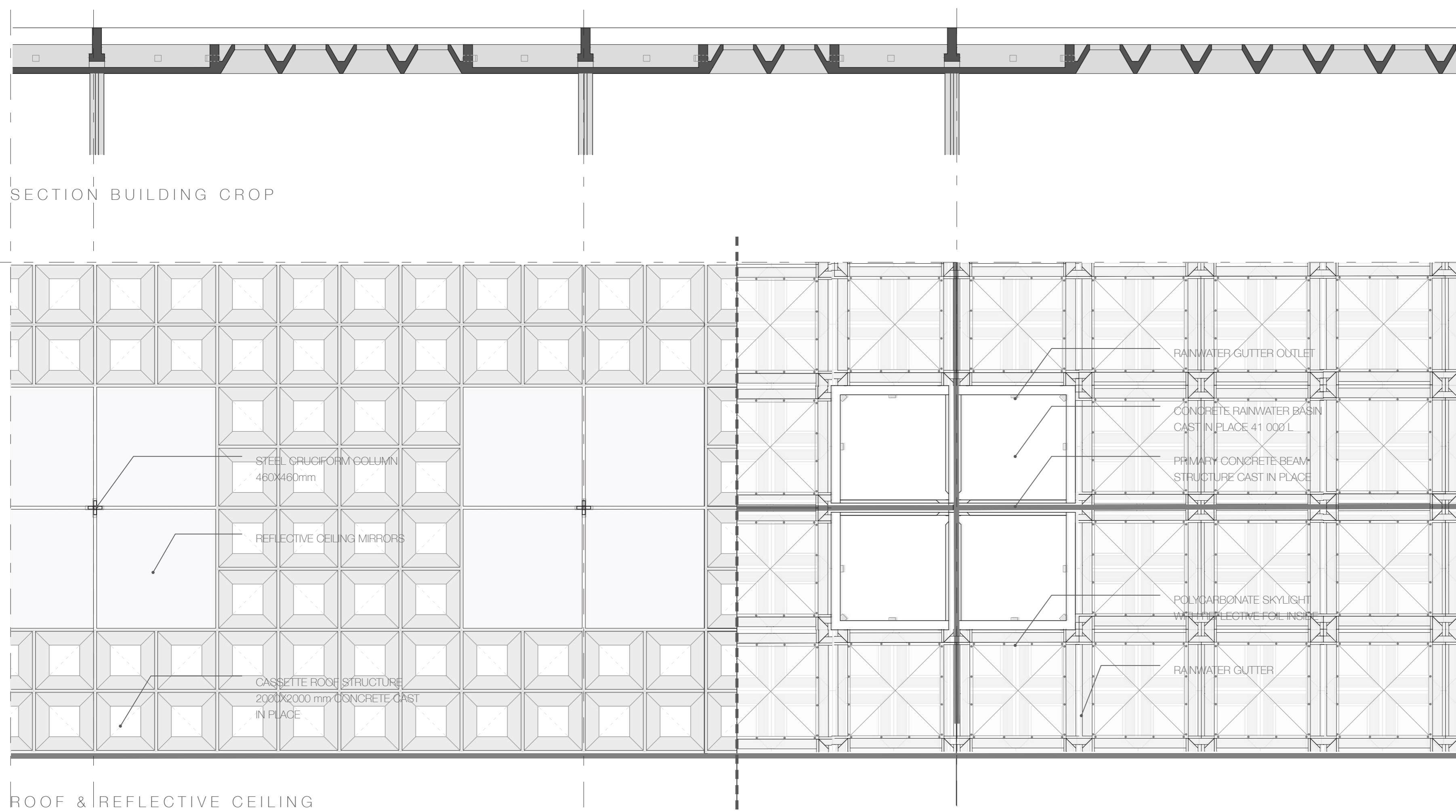

SECTION BUILDING CROP

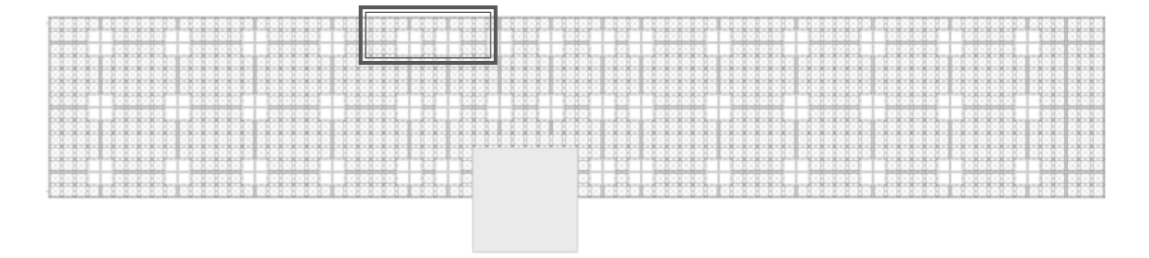

BUILDING CROP

ROOF EXPRESSION

Because of the big size of the station (320 x 52m) the appearance can feel quite big. In order to not feel lost under the massive canopy like structure a cassette system of 2 x 2m is designed to give scale to the space its covers.

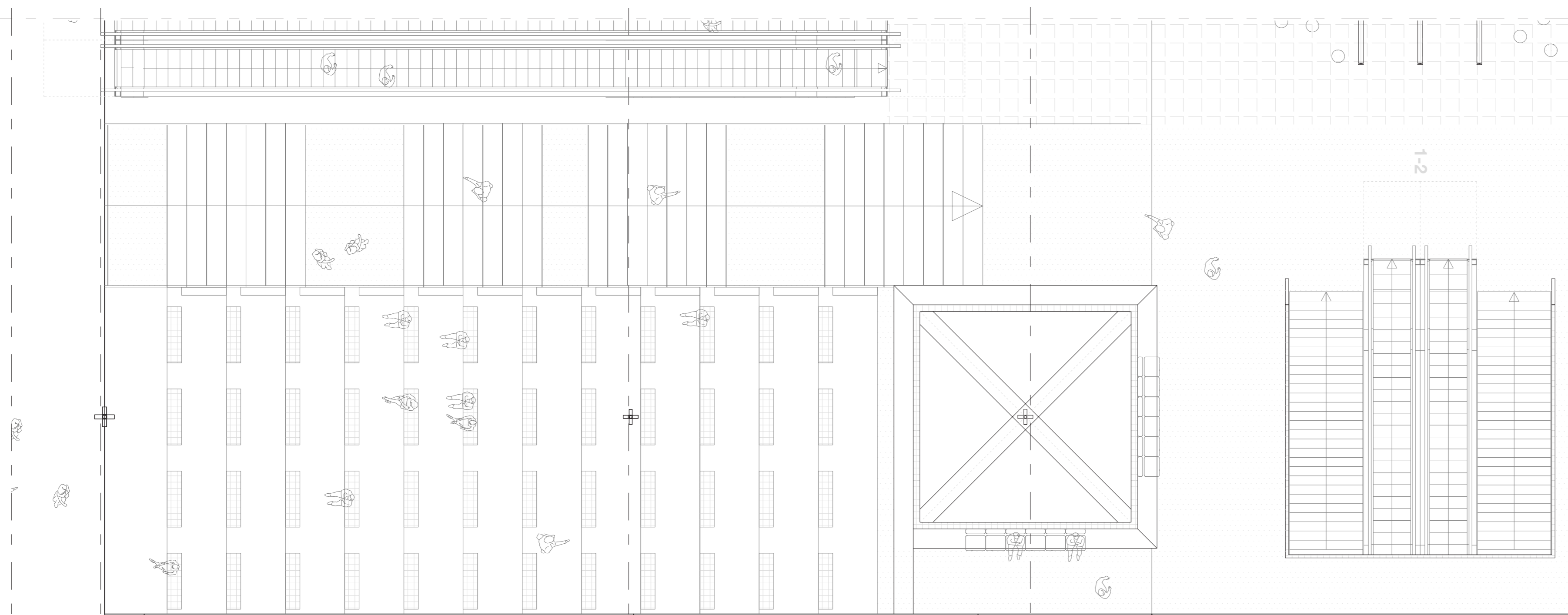

ROOF & REFLECTIVE CEILING

URBAN TRIBUNE

A station is not only more a place where people commute to from place to place, but has become over the years an attractive area to go to for different purposes than travel. A station therefore needs have sufficient space that provides for those new station activities. The big canopies are used as big urban tribunes that invites people to climb, sit and enjoy the view.

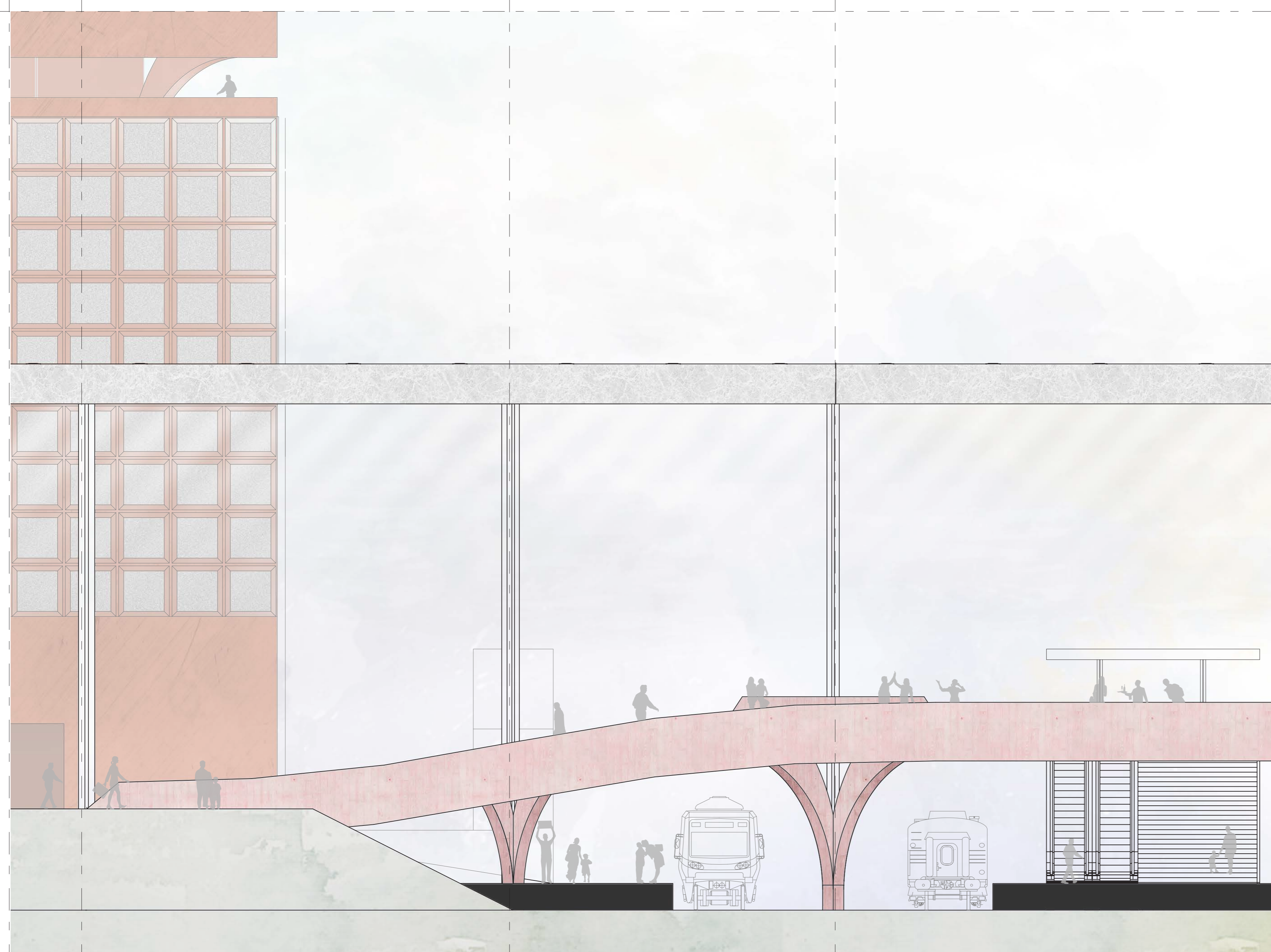

ELEVATION BUILDING CROP

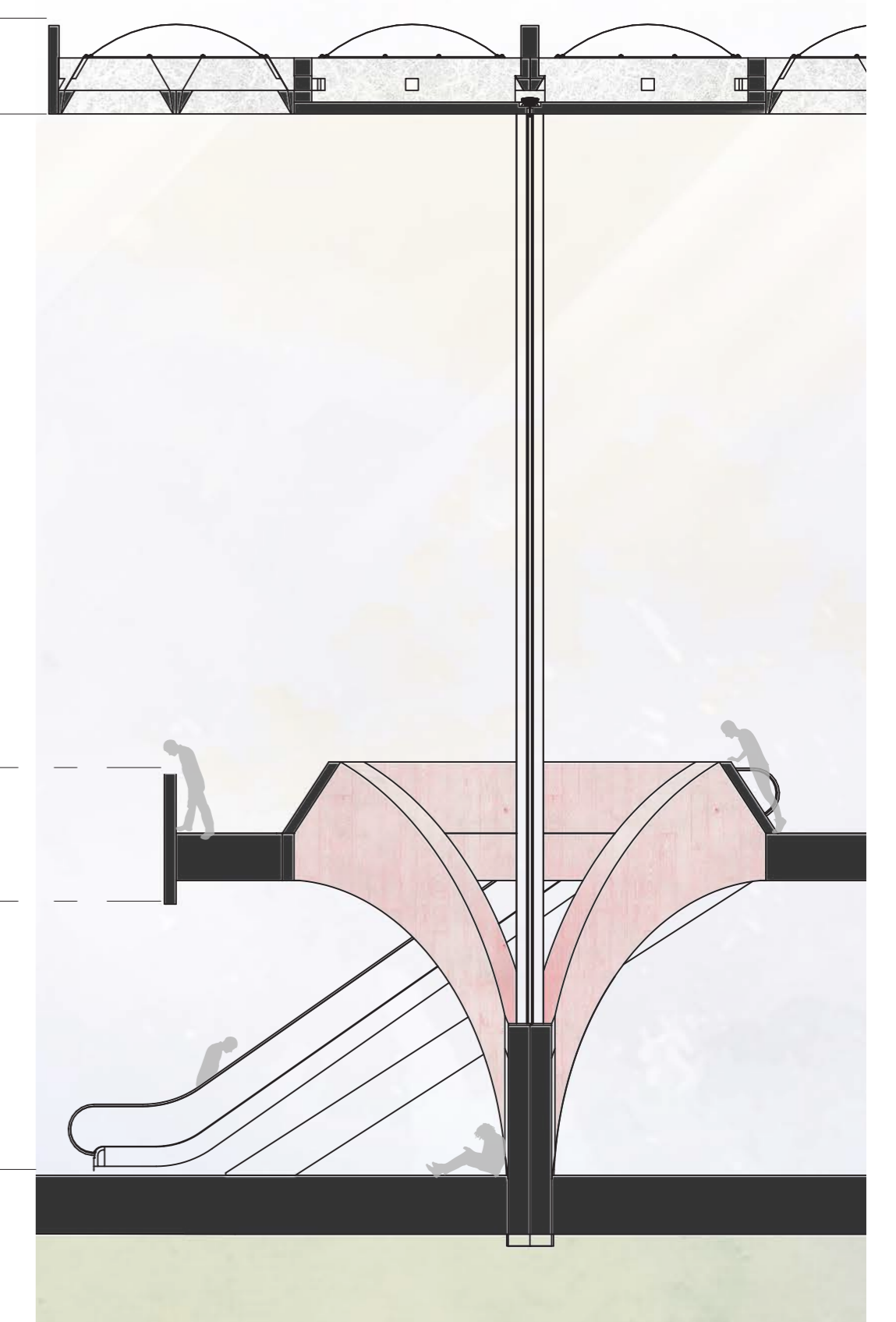

SECTION BUILDING CROP

BUILDING CROP

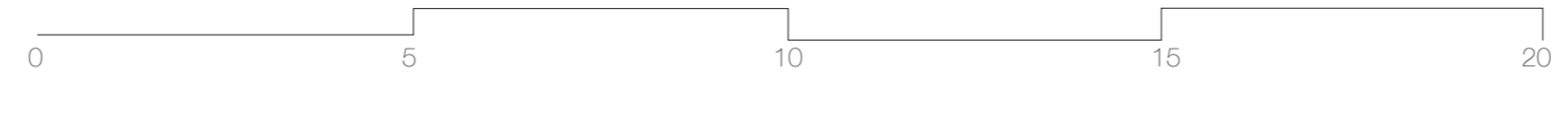

CASSETTE ROOF

The 2 by 2m rib cassette roof system provides shade and gives scale to the enormous length of the building. By creating translucent skylights in the roof, the concrete structure iteratively feels lighter.

STRUCTURE

The roof is held up by a very special designed columns that evolve into two different appearances: a cruciform for the top canopy and an umbrella shape for the lower canopy.

UMBRELLA FLOOR

The umbrella column fluidly merges with the lower canopy creating one mold. The two canopy's are in contrast with the other in terms of expressions, dimension and column shape but they meet as one connected structure and in expression of materiality.

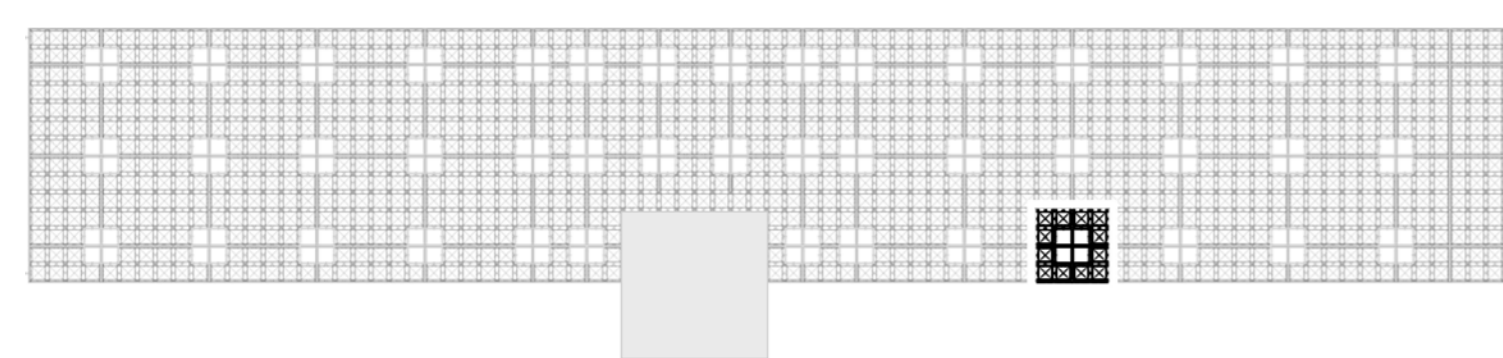
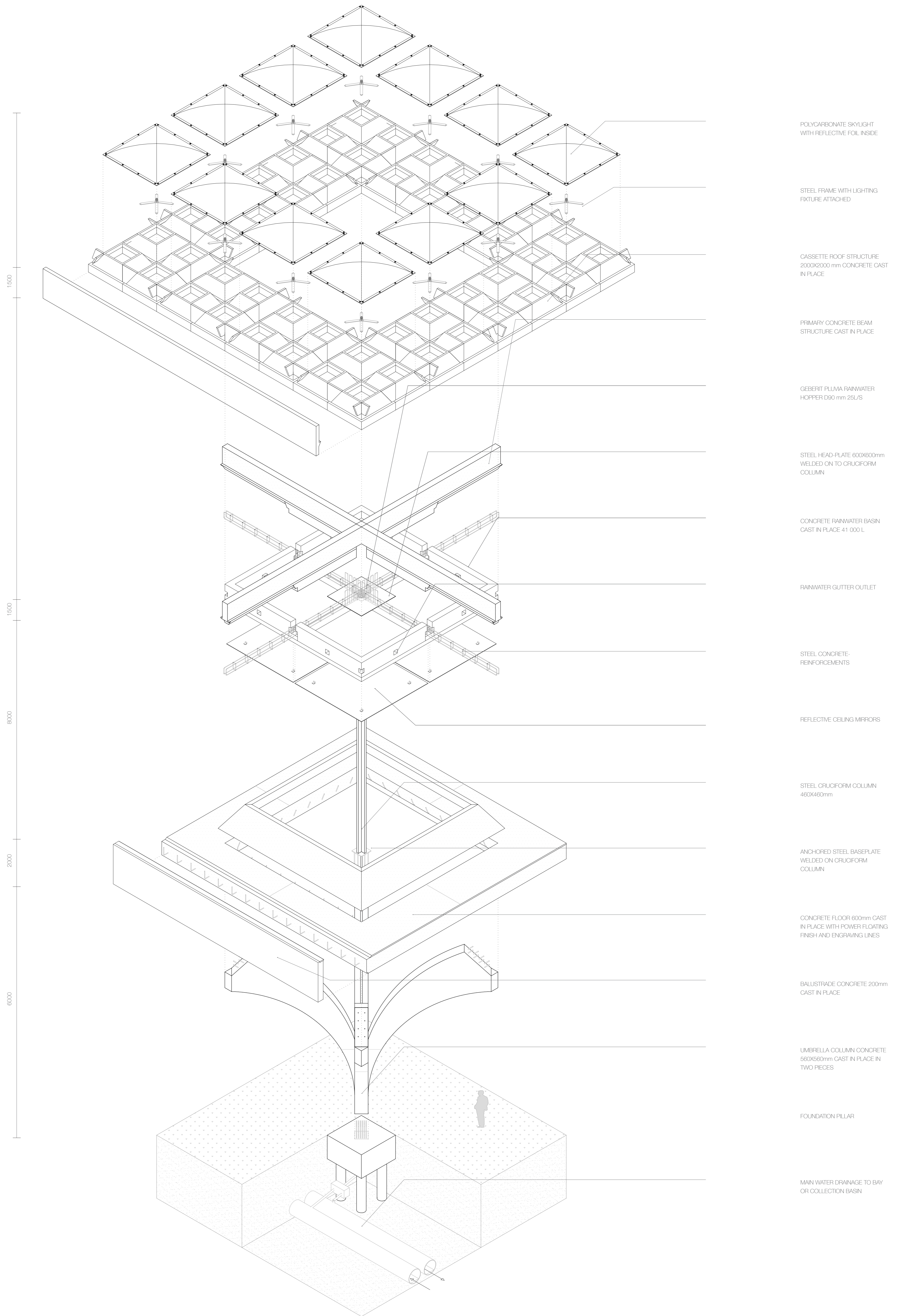

REPETITIVE ELEMENT

BUILDING FRAGMENT

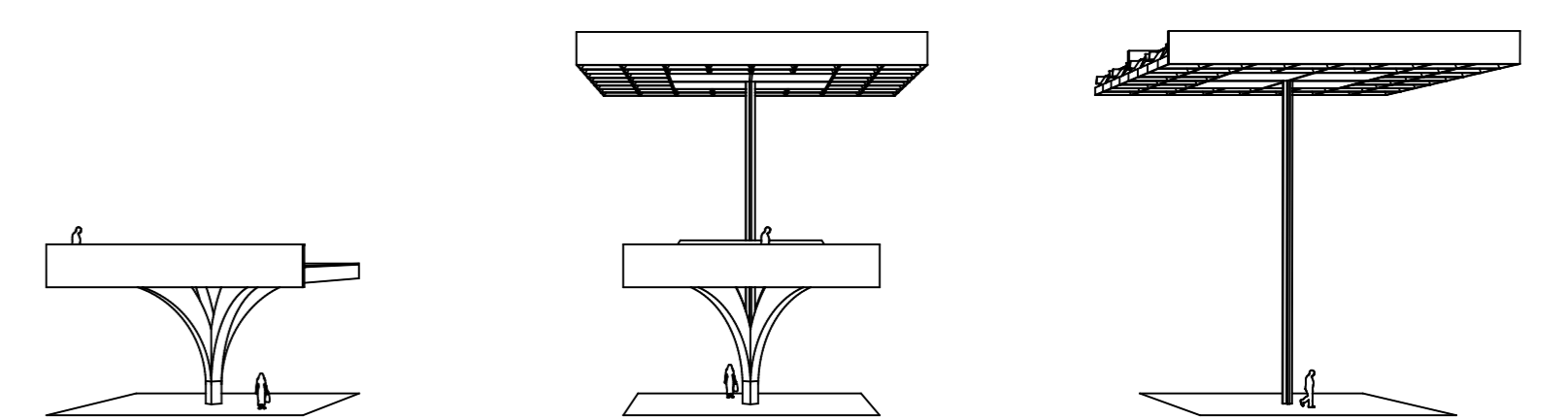

COLUMN COMBINATIONS

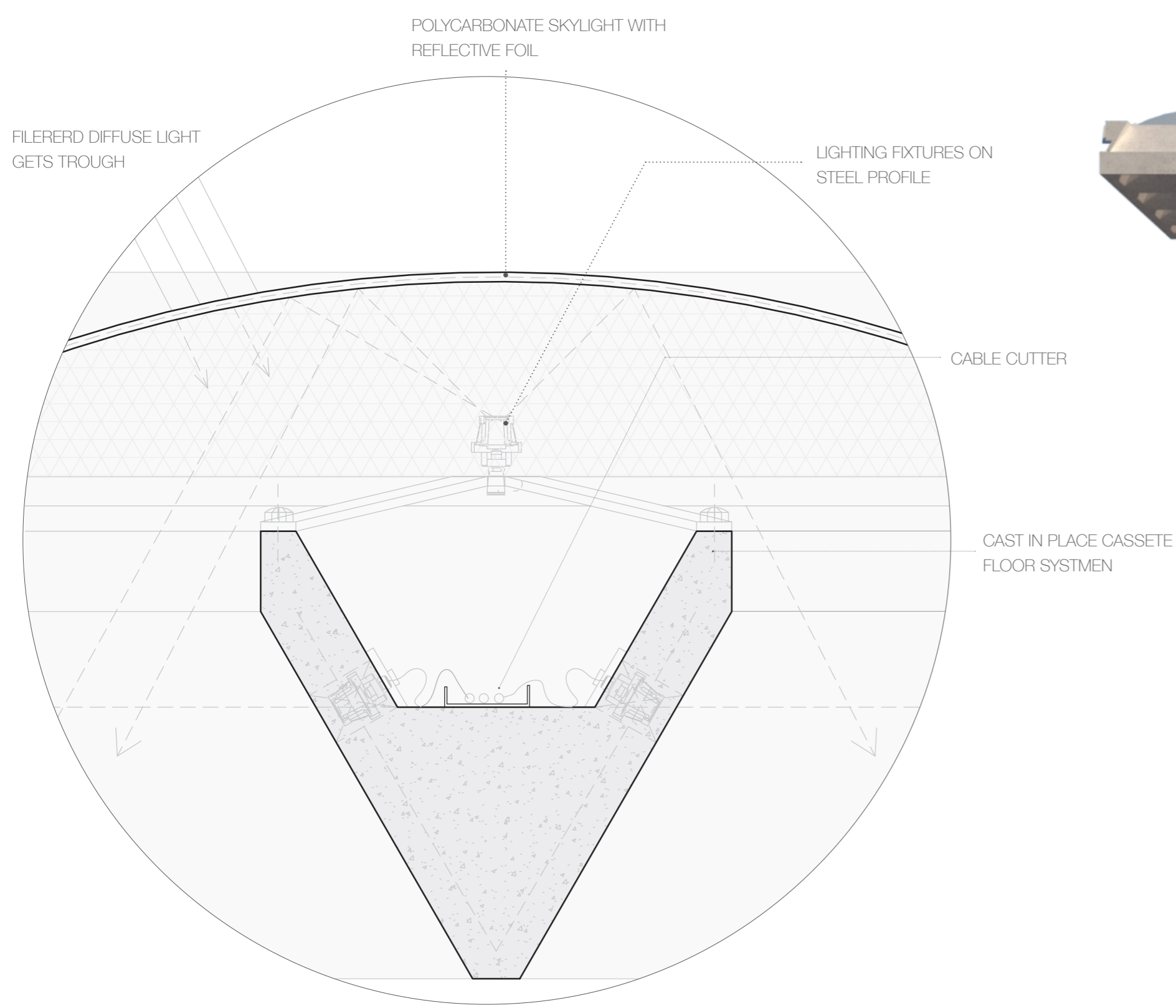

01 CASSETTE DETAIL | 1:10

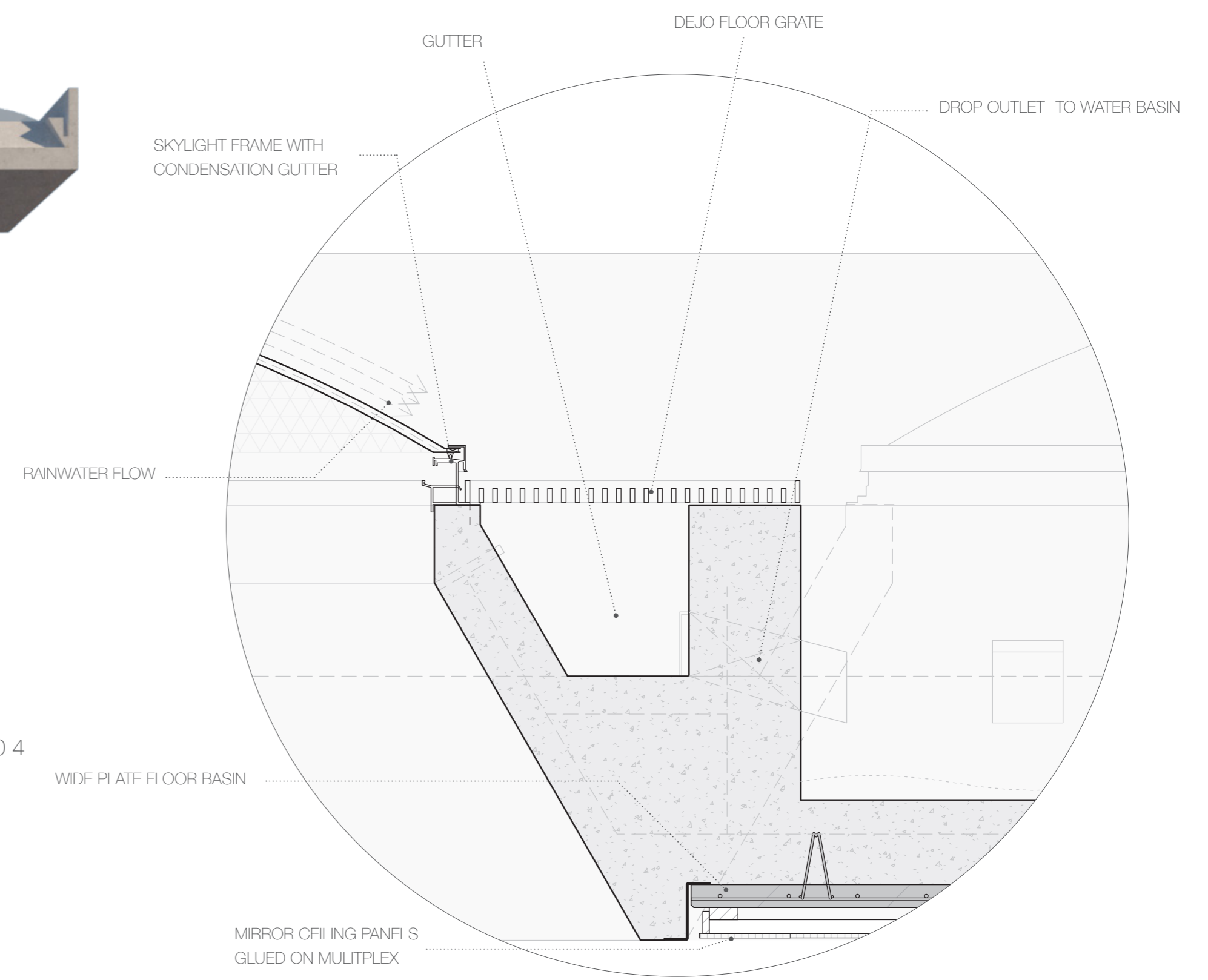
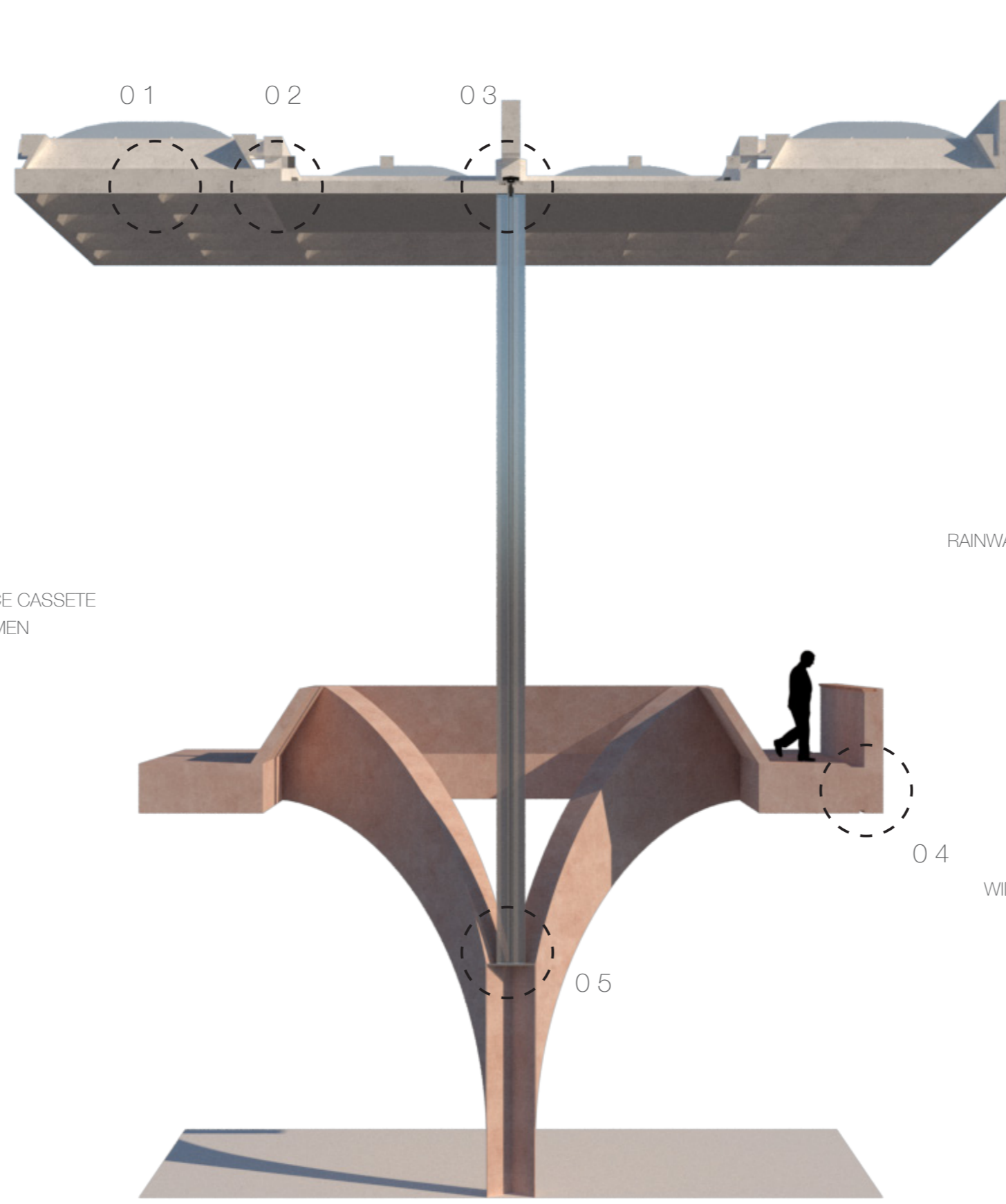

02 CASSETTE BASIN CONNECTION | 1:10

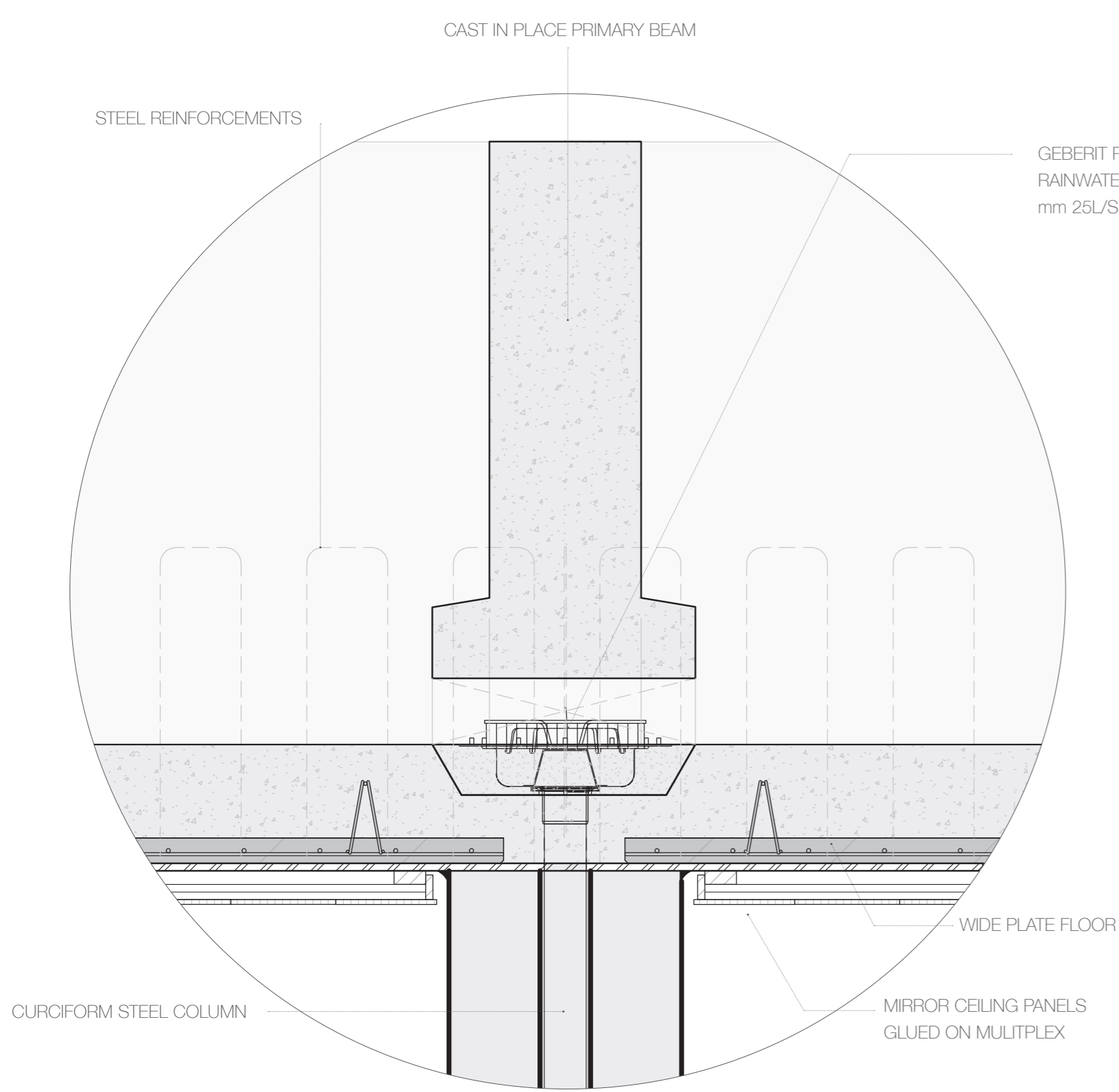

05 COLUMN & ROOF | 1:10

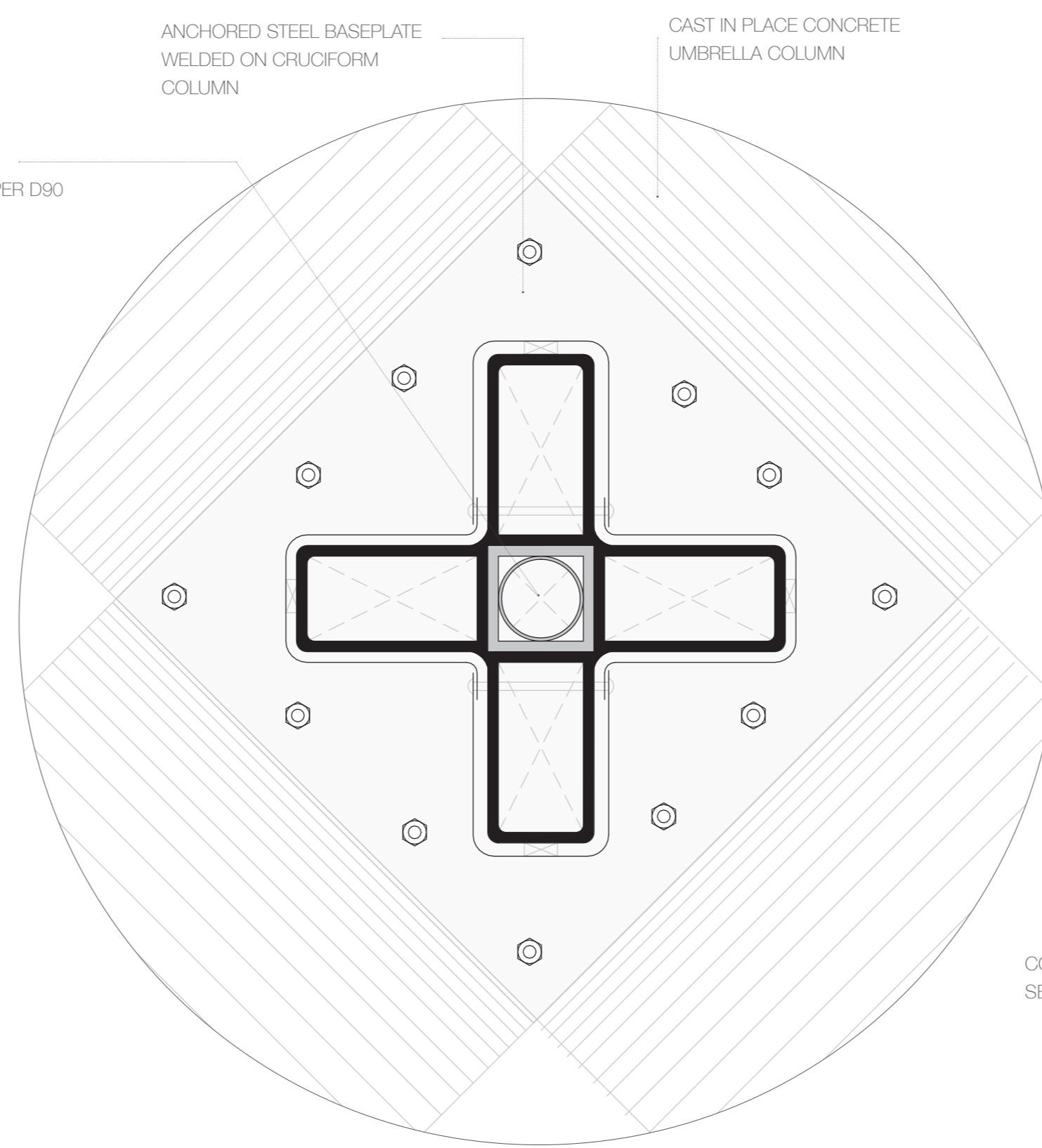

04 COLUMN CONNECTION | 1:5

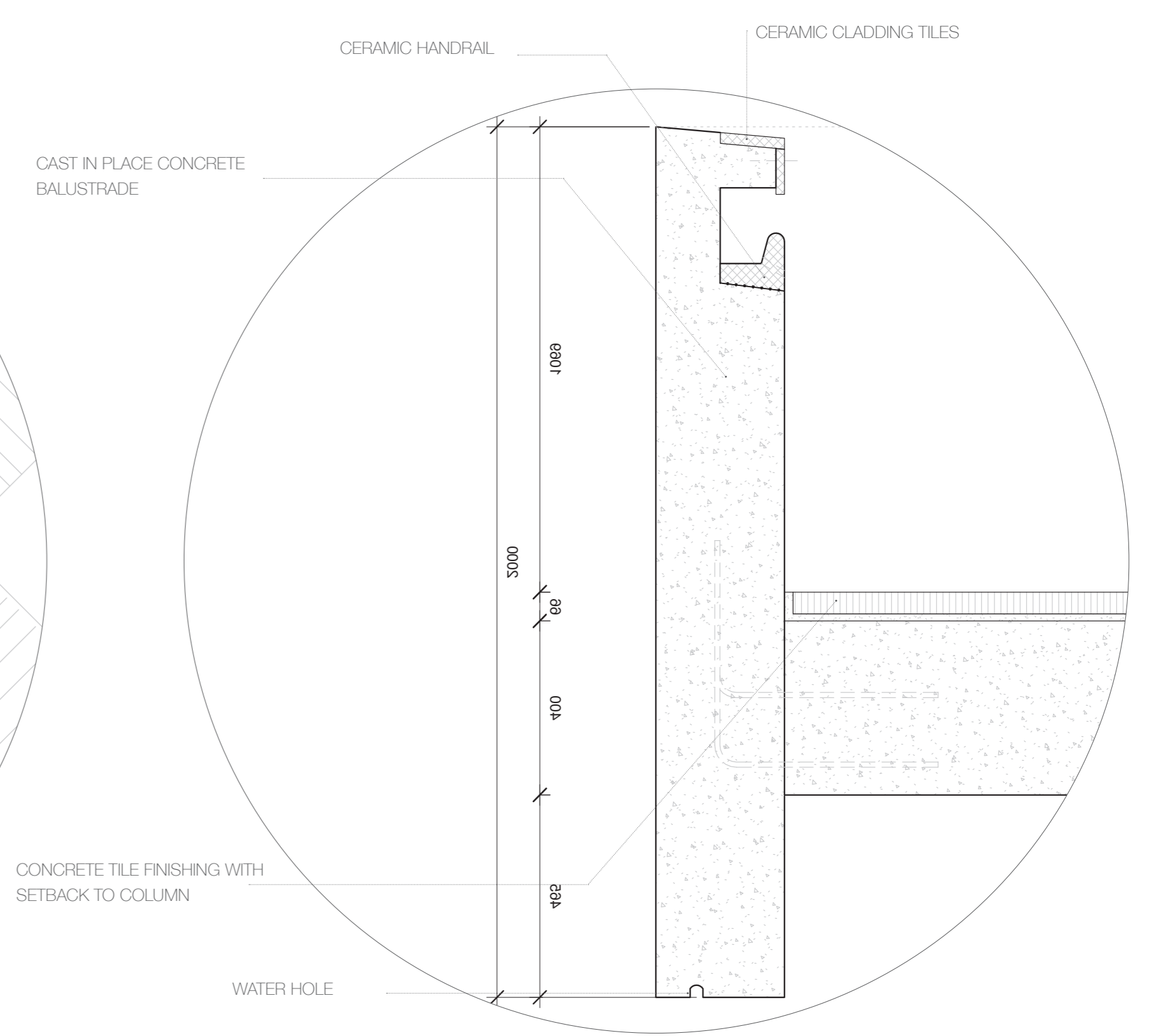

03 FLOOR & BALUSTRADE | 1:10

DETAILING

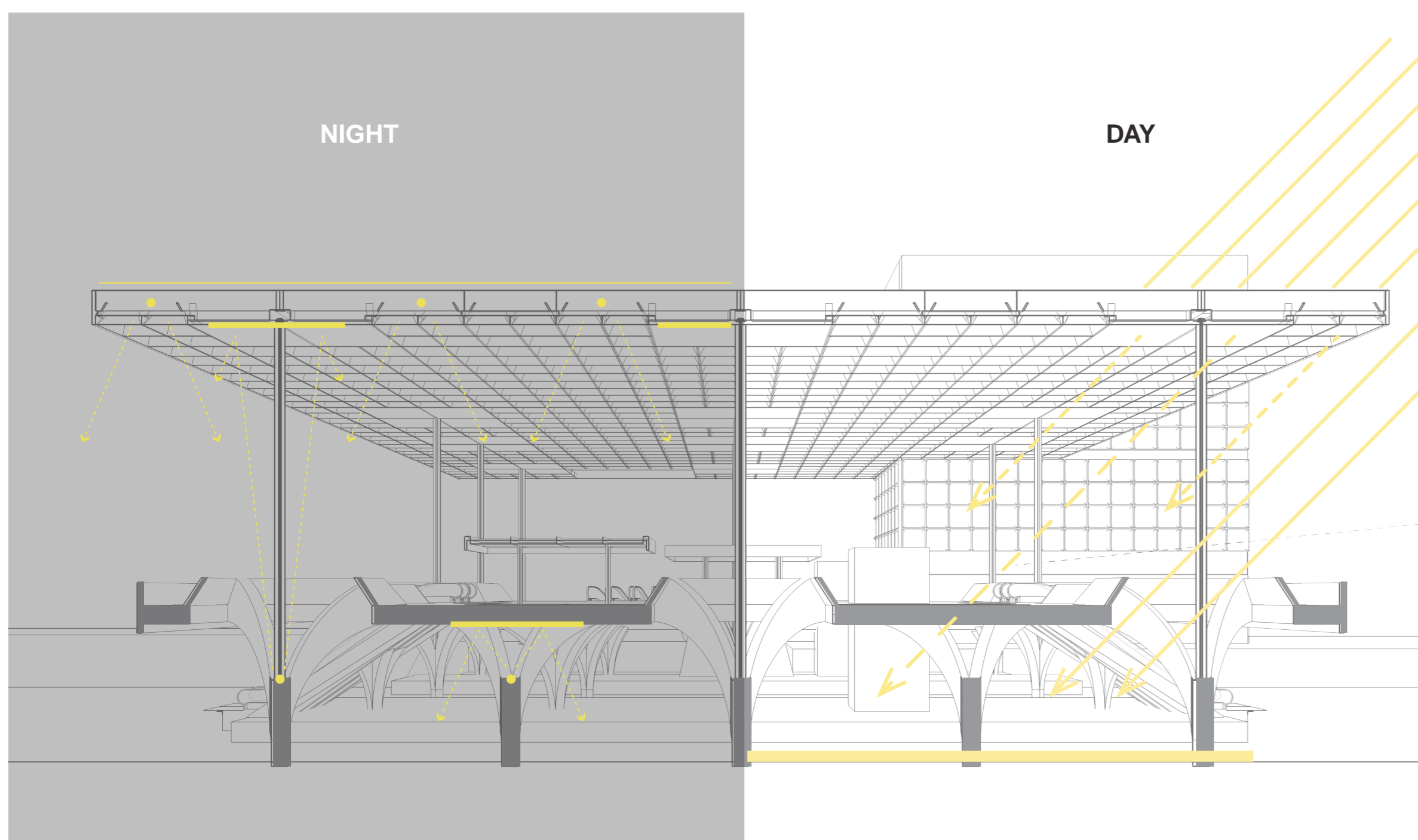

LIGHTING PRINCIPLE

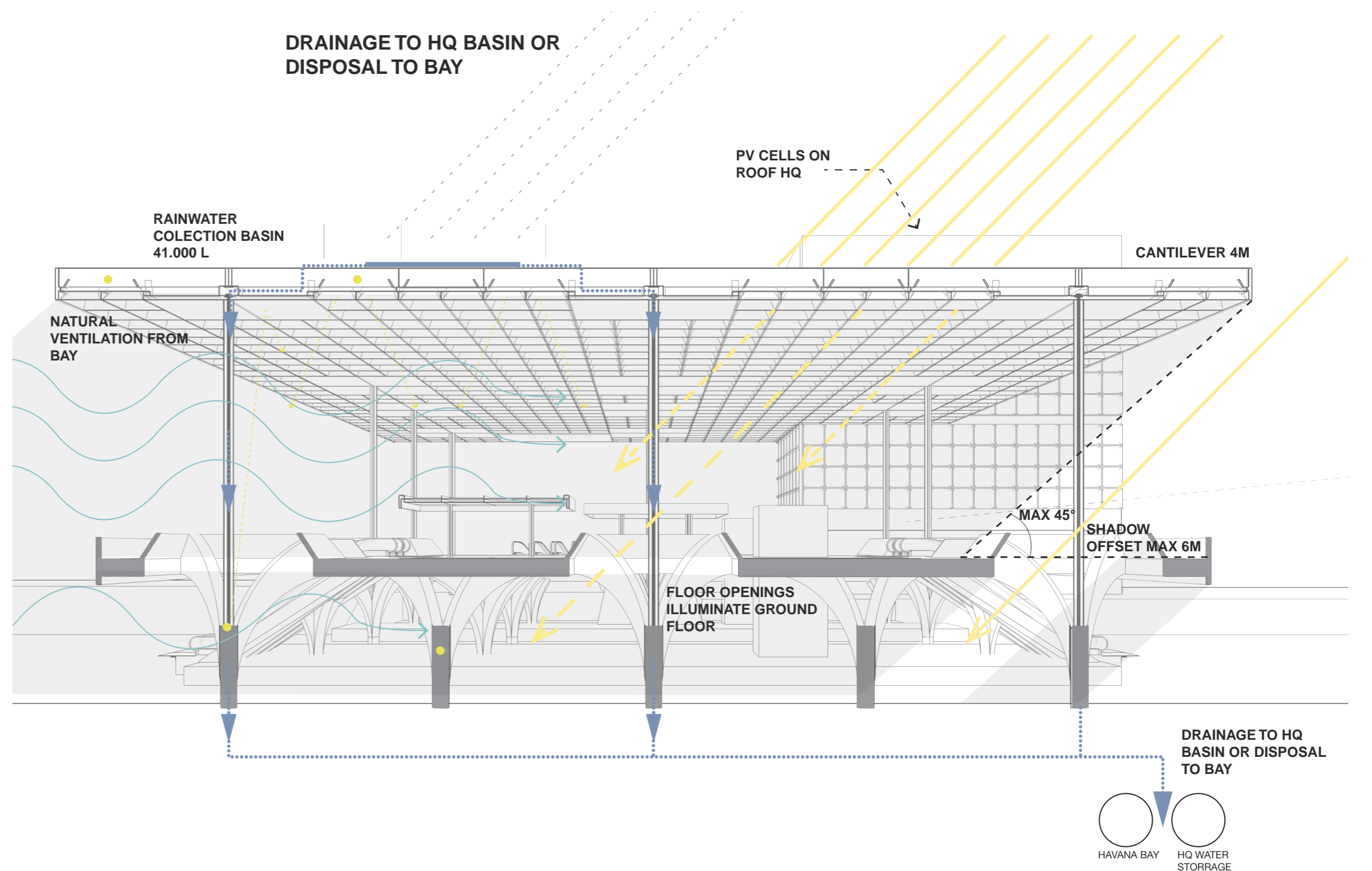

CLIMATE PRINCIPLE

CLIMATE PRINCIPLES



COLLAGE

FRAMING THE VIEW OF HAVANA ON ARRIVAL

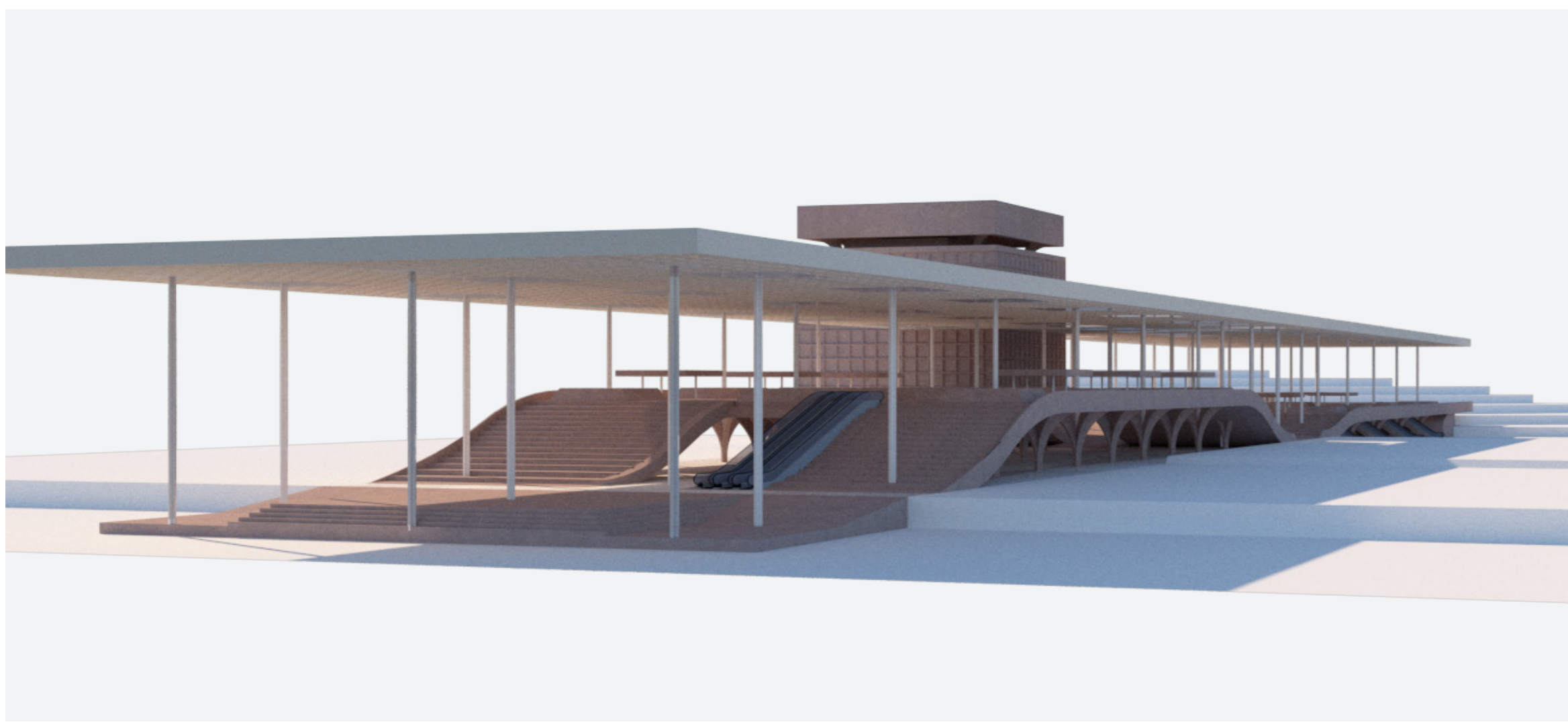

VIEW FROM THE BAY

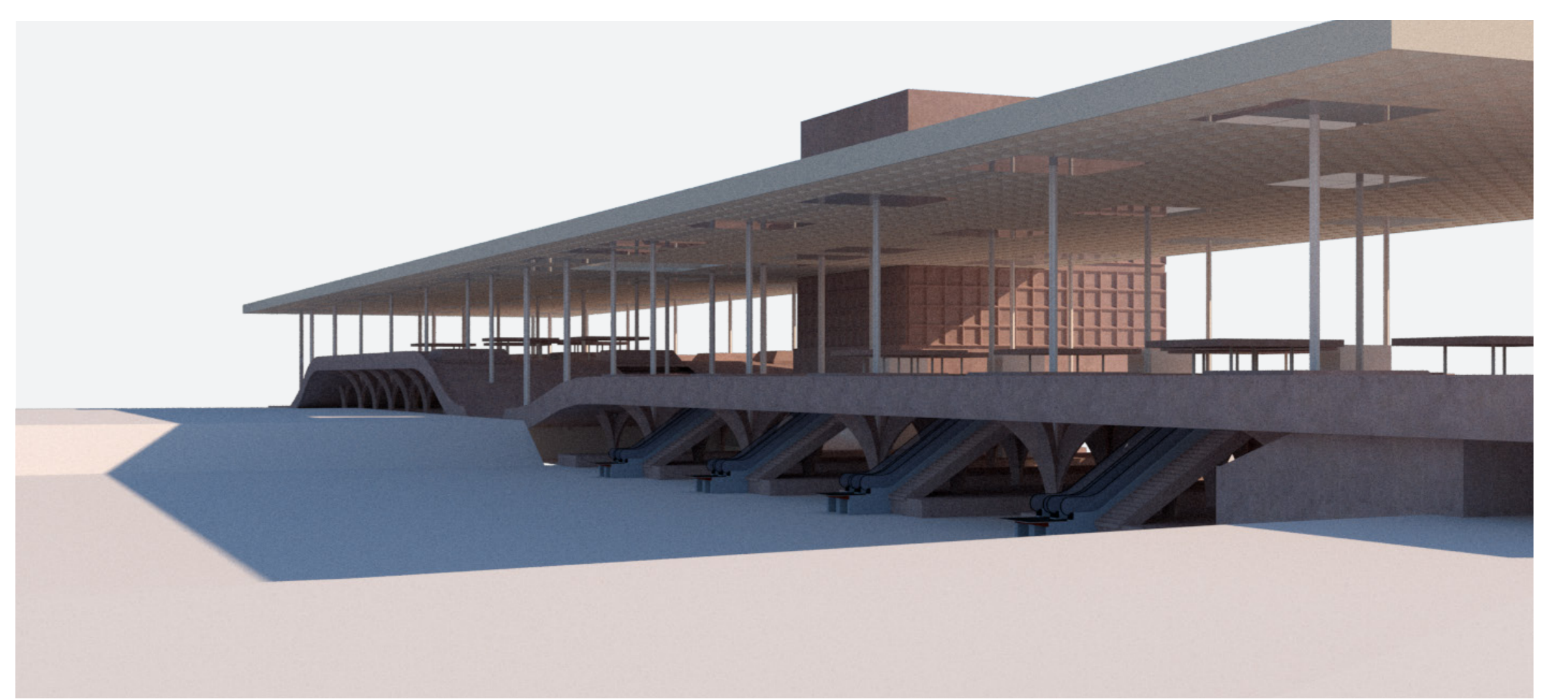

VIEW FROM ATARÉS PARK



BUS RAISED COMERCIAL AREA



TRAIN WAITING PLATFORMS

EXPRESSION