

CENTRAL FARMING DISTRICT

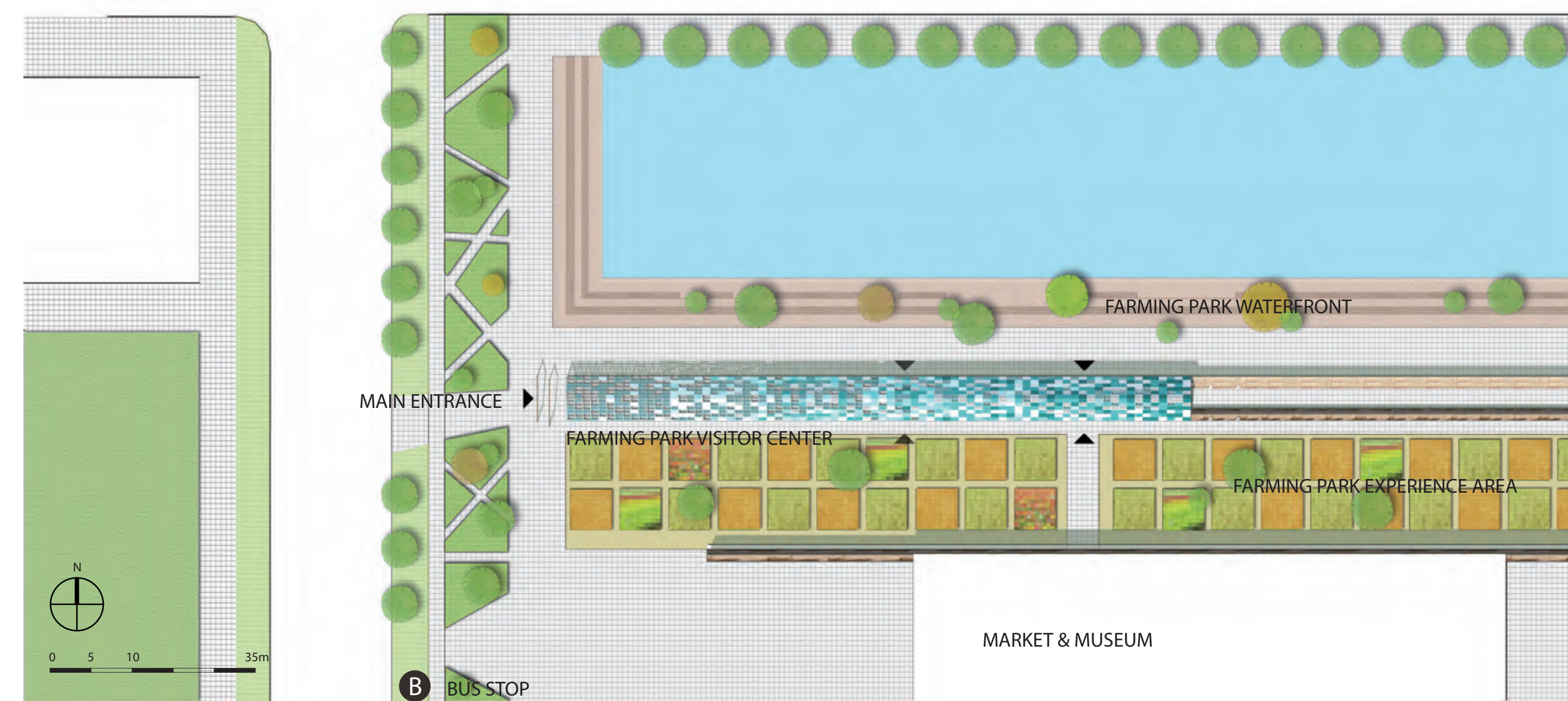

MASTER PLAN 1:1000

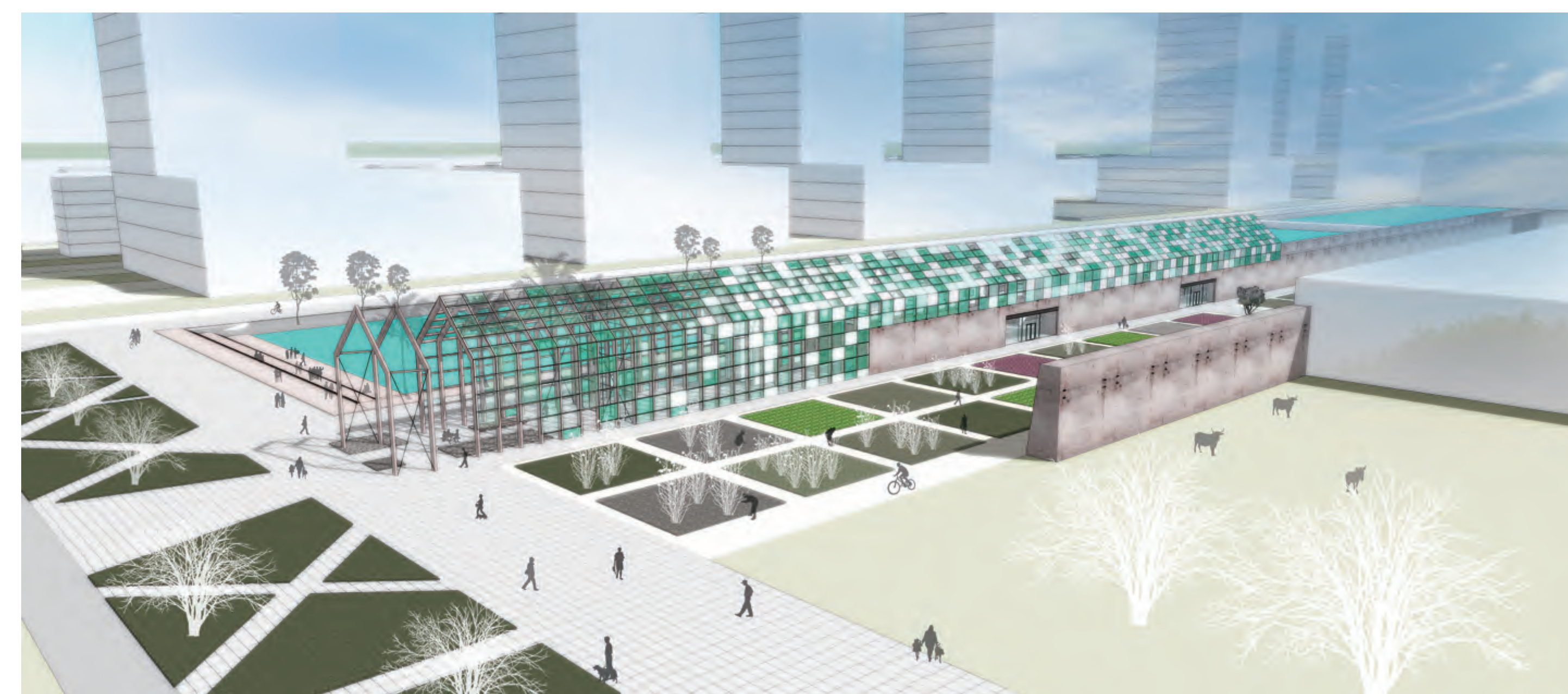

BIRD'S EYE VIEW



PERSPECTIVE OF ENTRANCE



CONDITION OF ORE WALLS

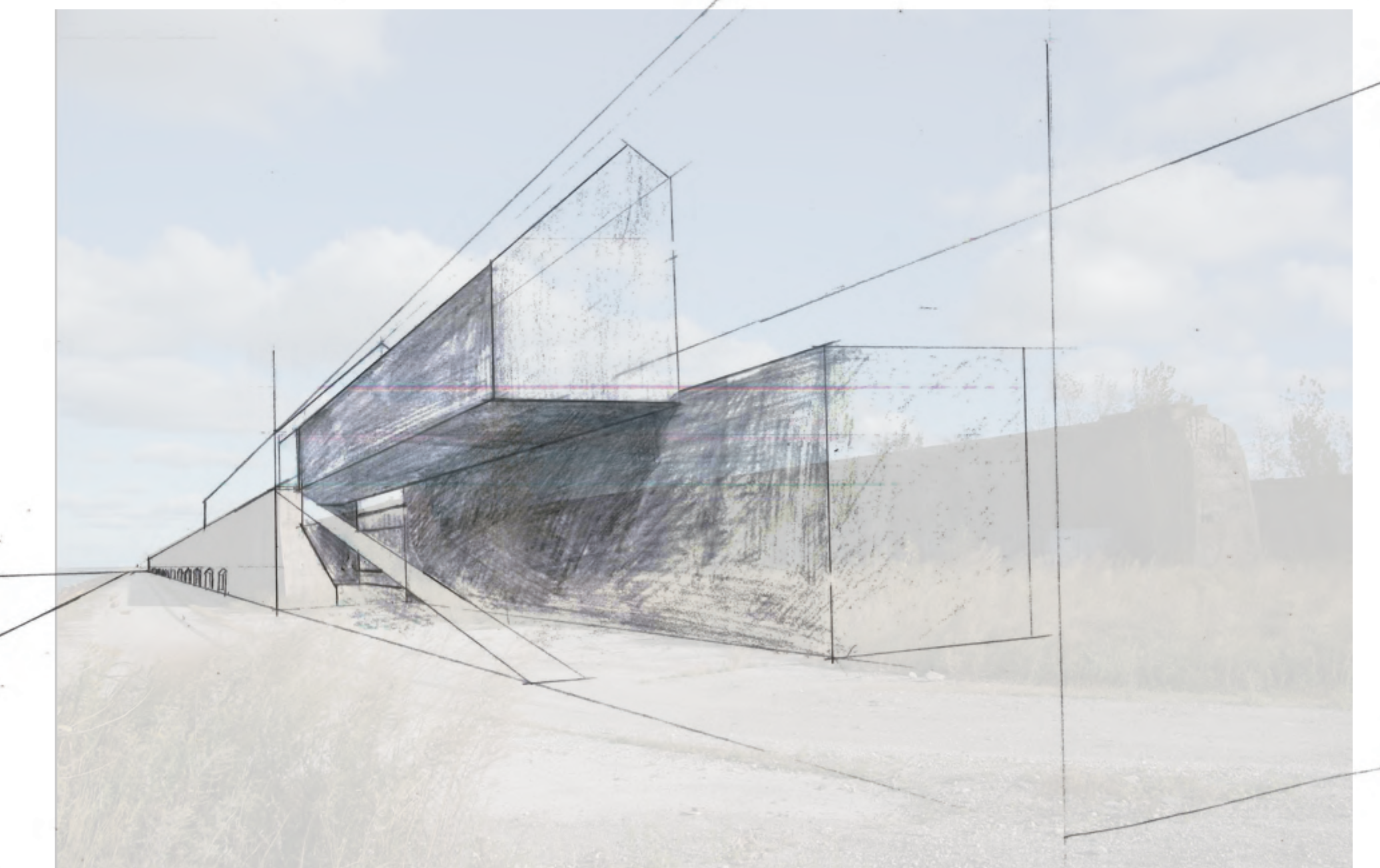

IMAGINATION OF ORE WALLS



CONCEPT MODEL

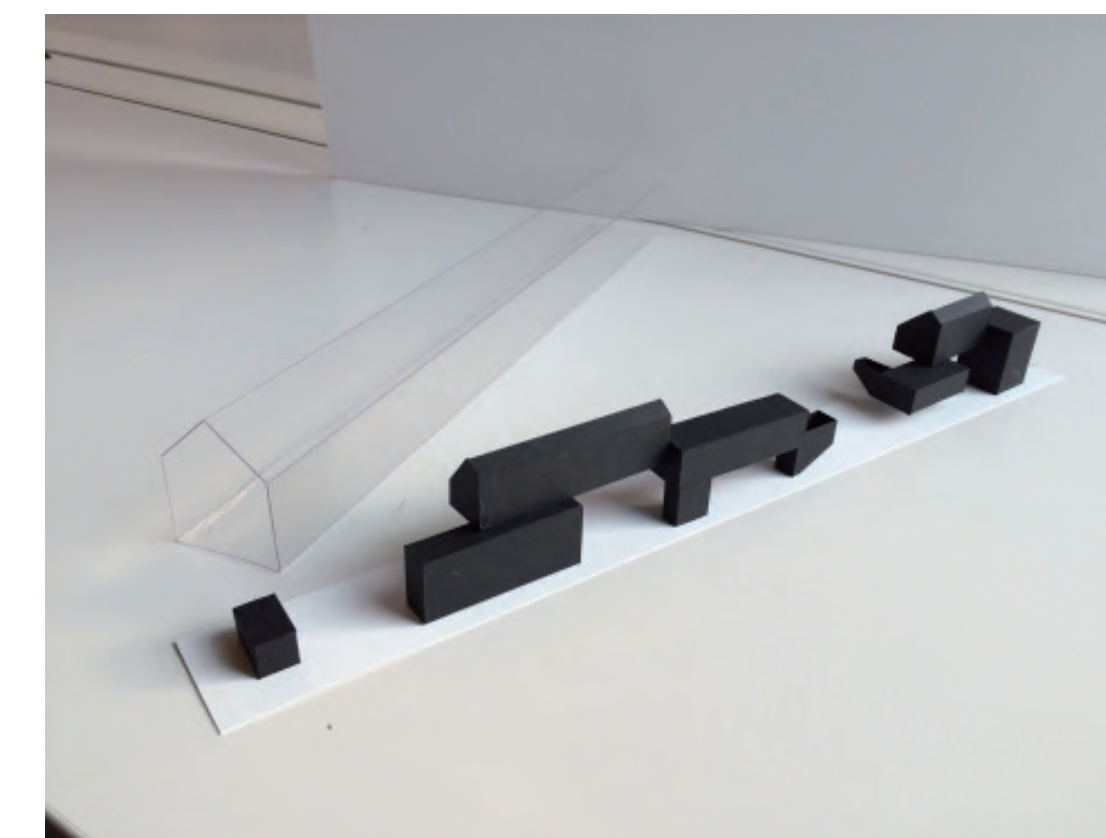
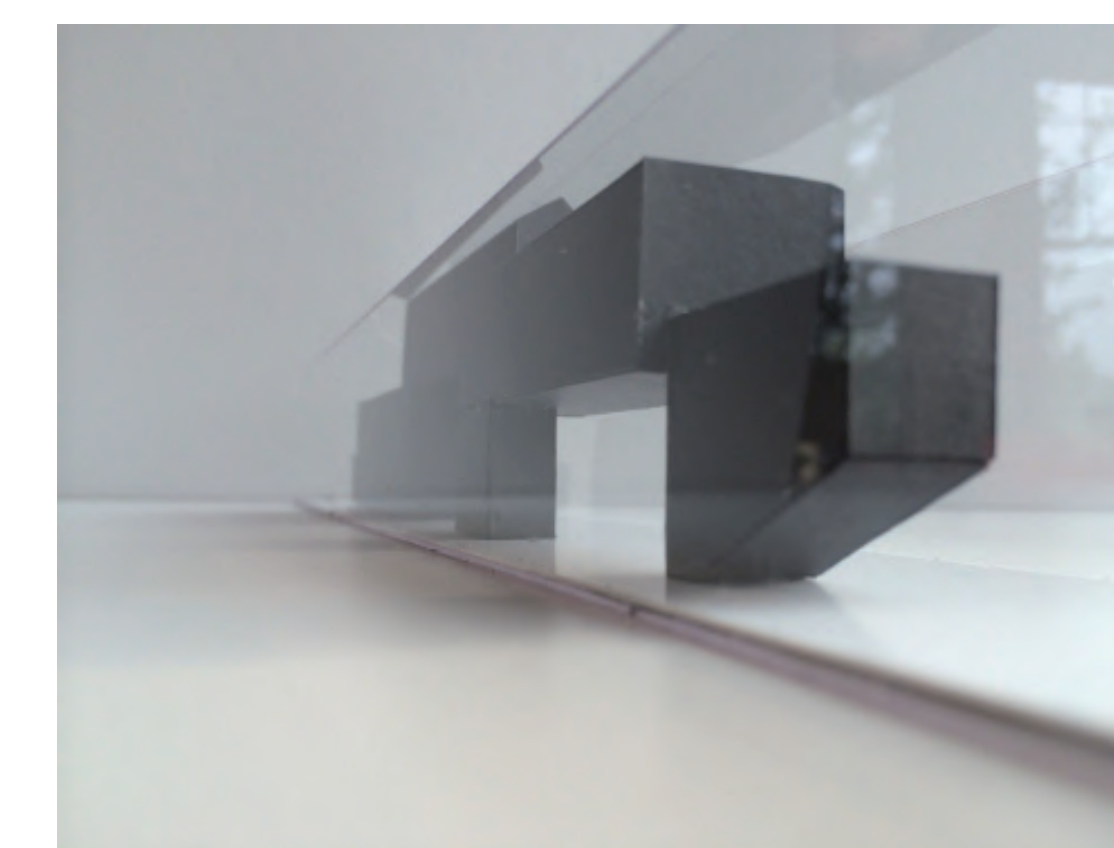

STRUCTURE MODEL



PERSPECTIVE FROM LAKESHORE DRIVE



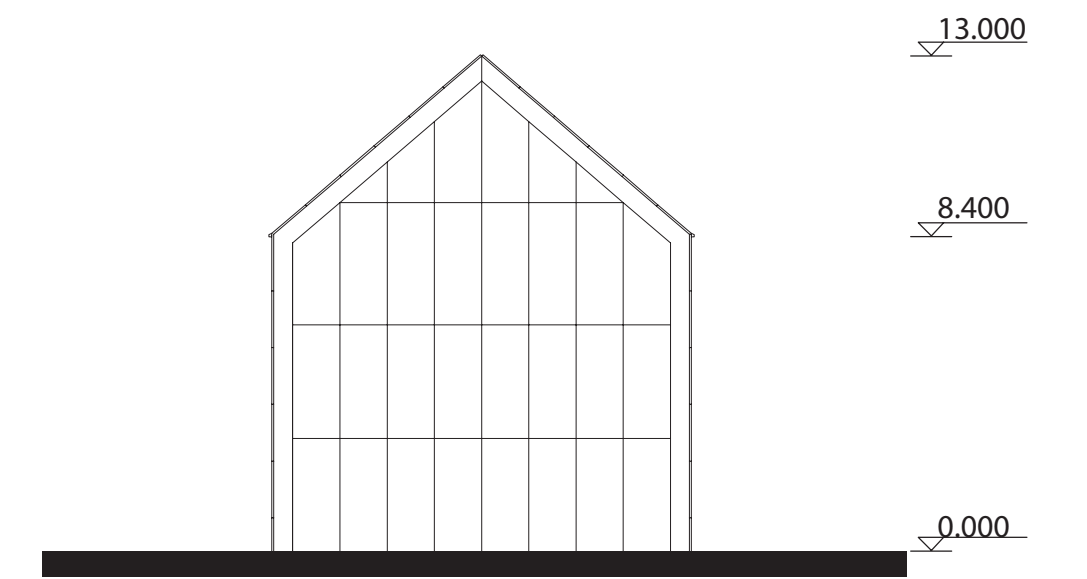
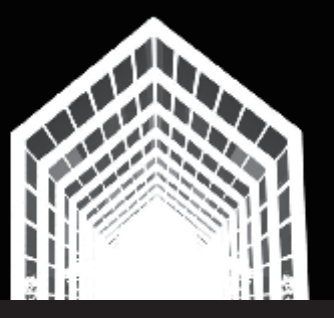

WEST ELEVATION 1:200



NORTH ELEVATION 1:200

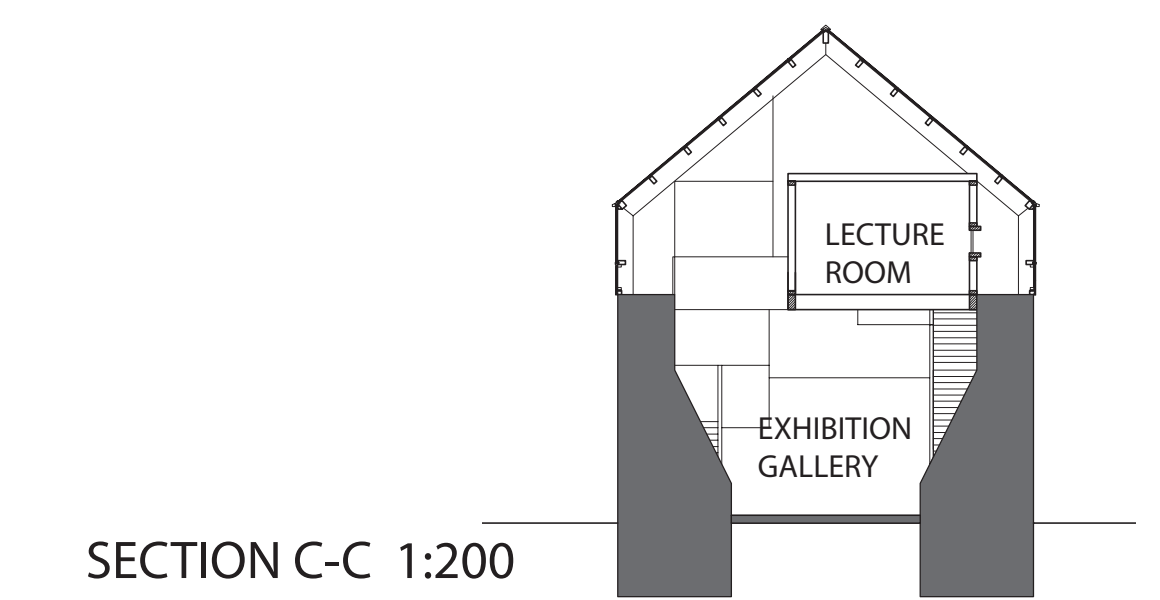

SECTION C-C 1:200

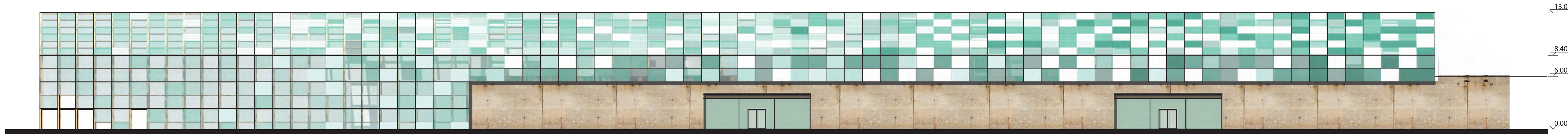

SOUTH ELEVATION 1:200

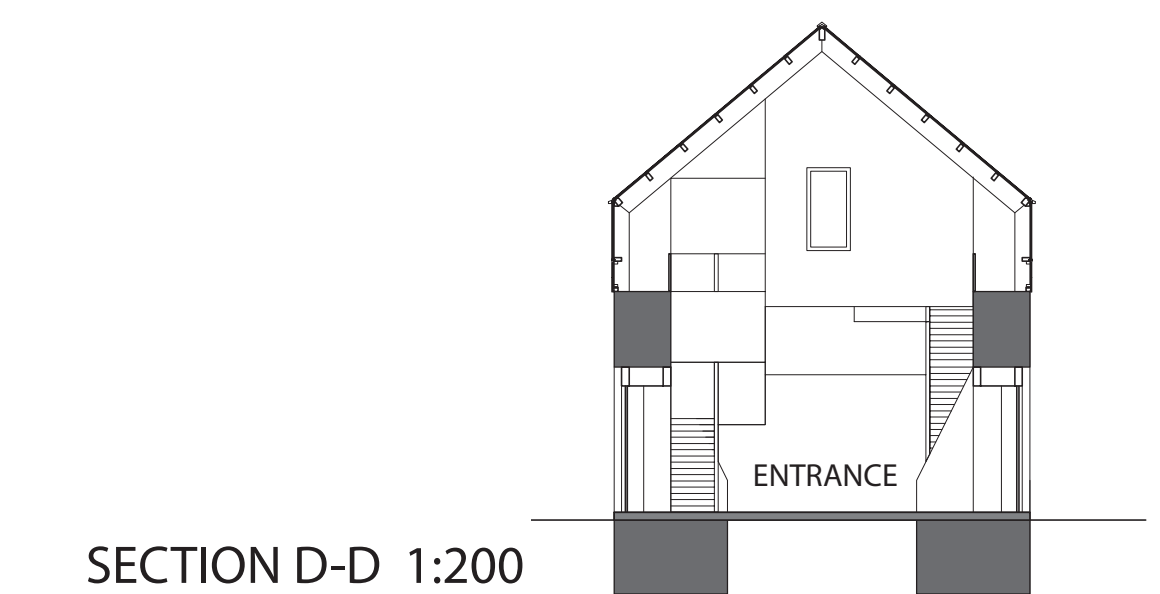

SECTION D-D 1:200

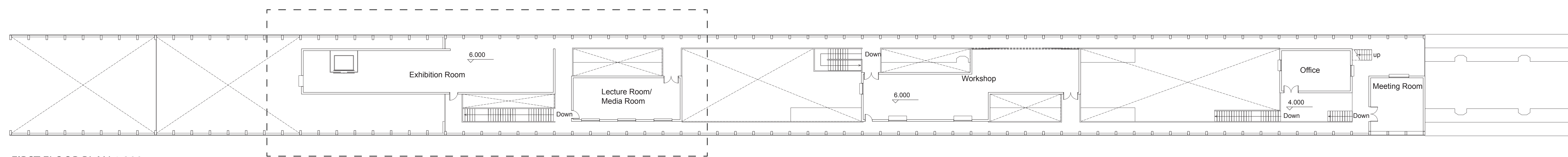

FIRST FLOOR PLAN 1:200

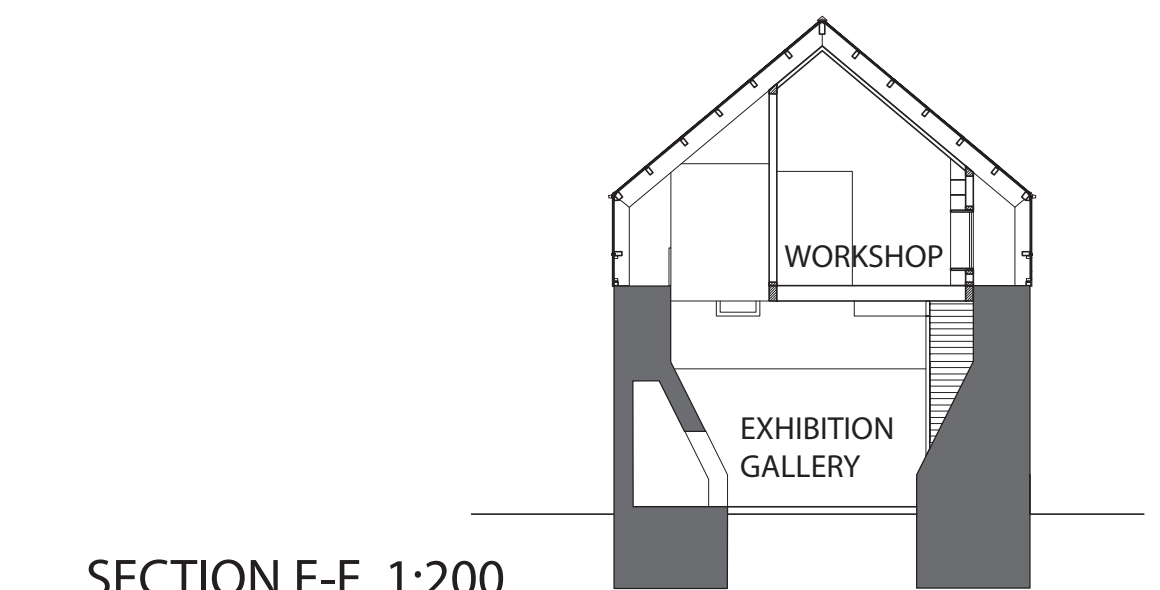

SECTION E-E 1:200

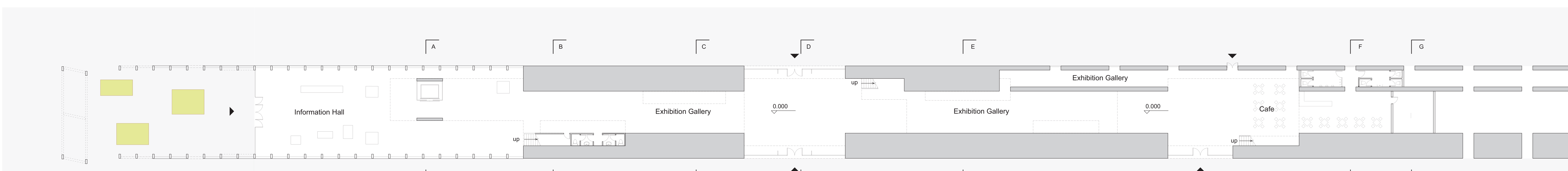

GROUND FLOOR PLAN 1:200

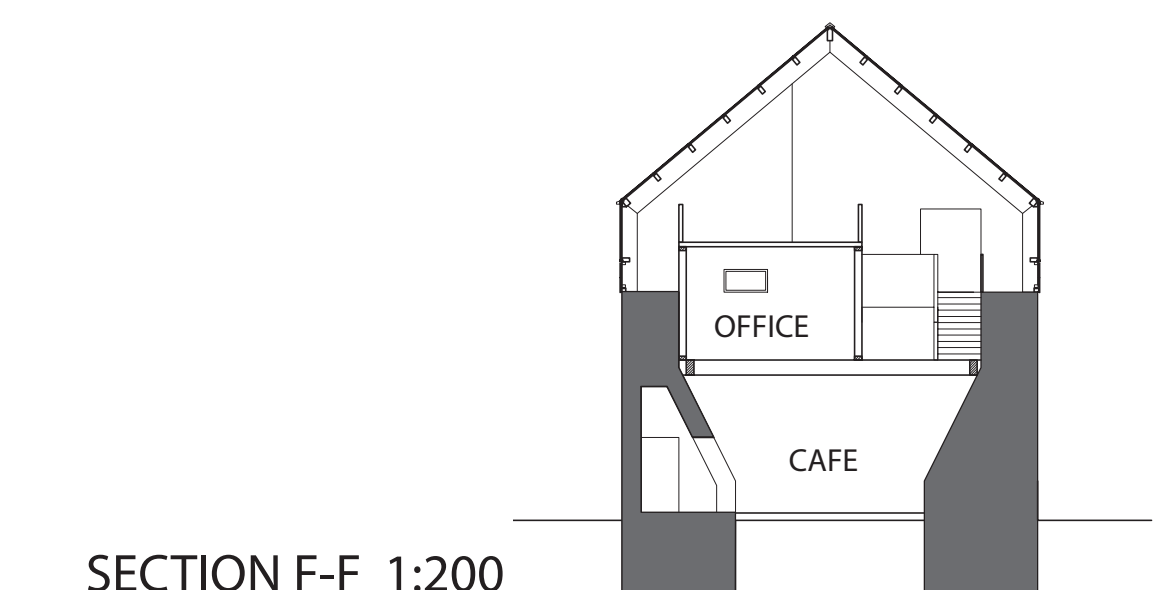

SECTION F-F 1:200

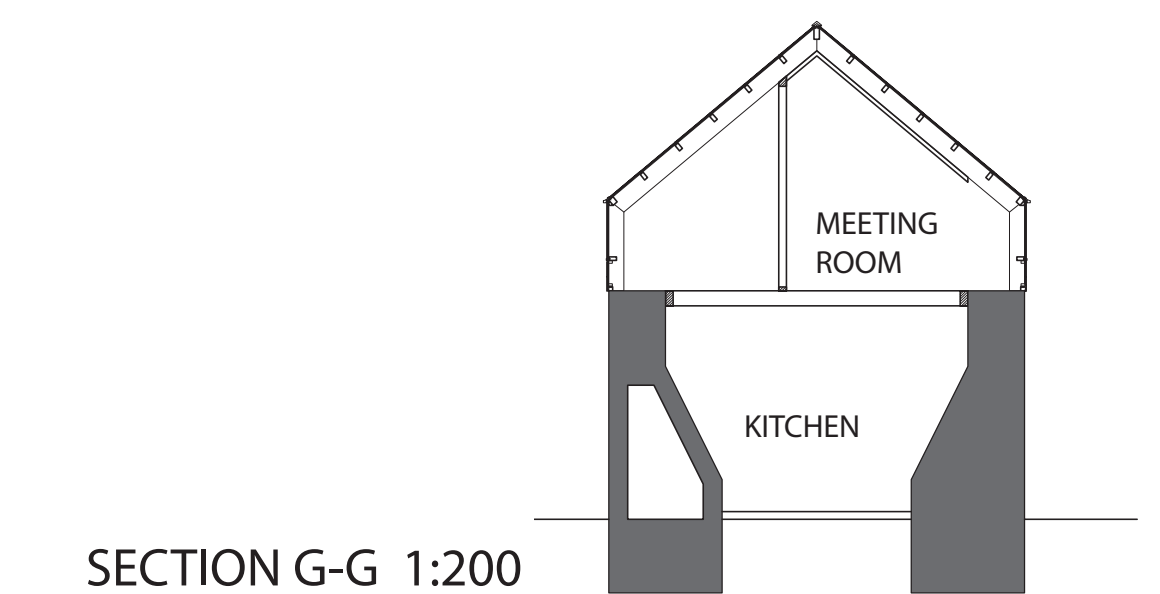
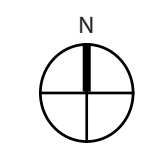

SECTION G-G 1:200



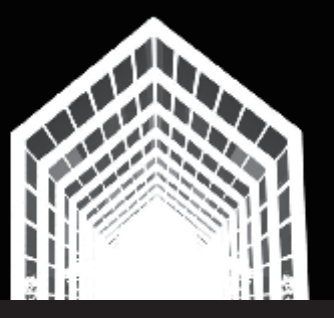

STRUCTURE CONCEPT

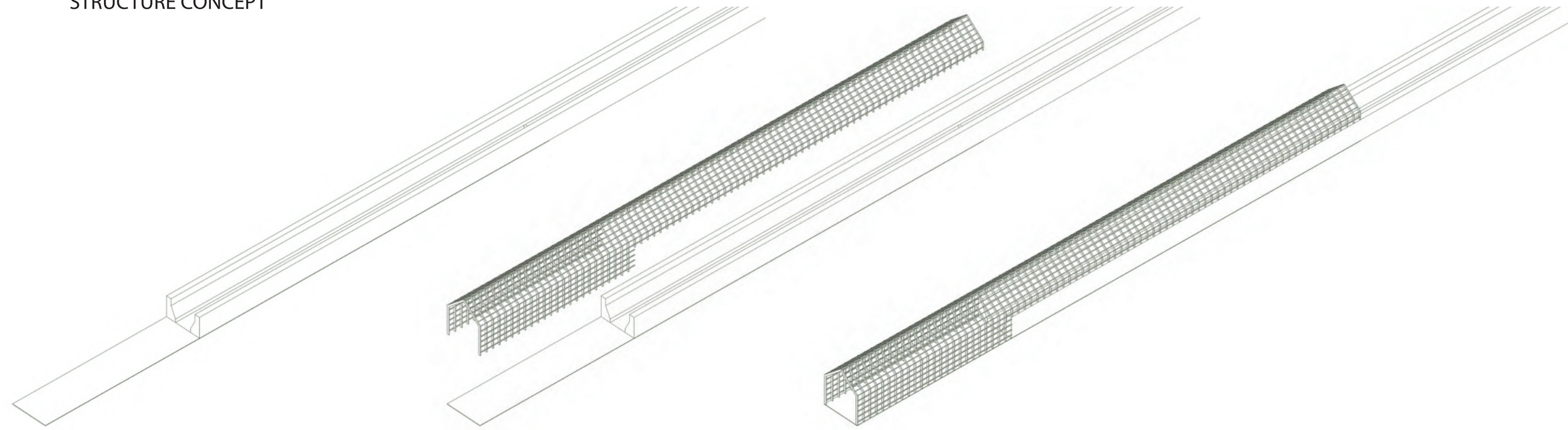

Facade Structure: Existing concrete ore wall + New timber portal frame. (Contrast of old and new)

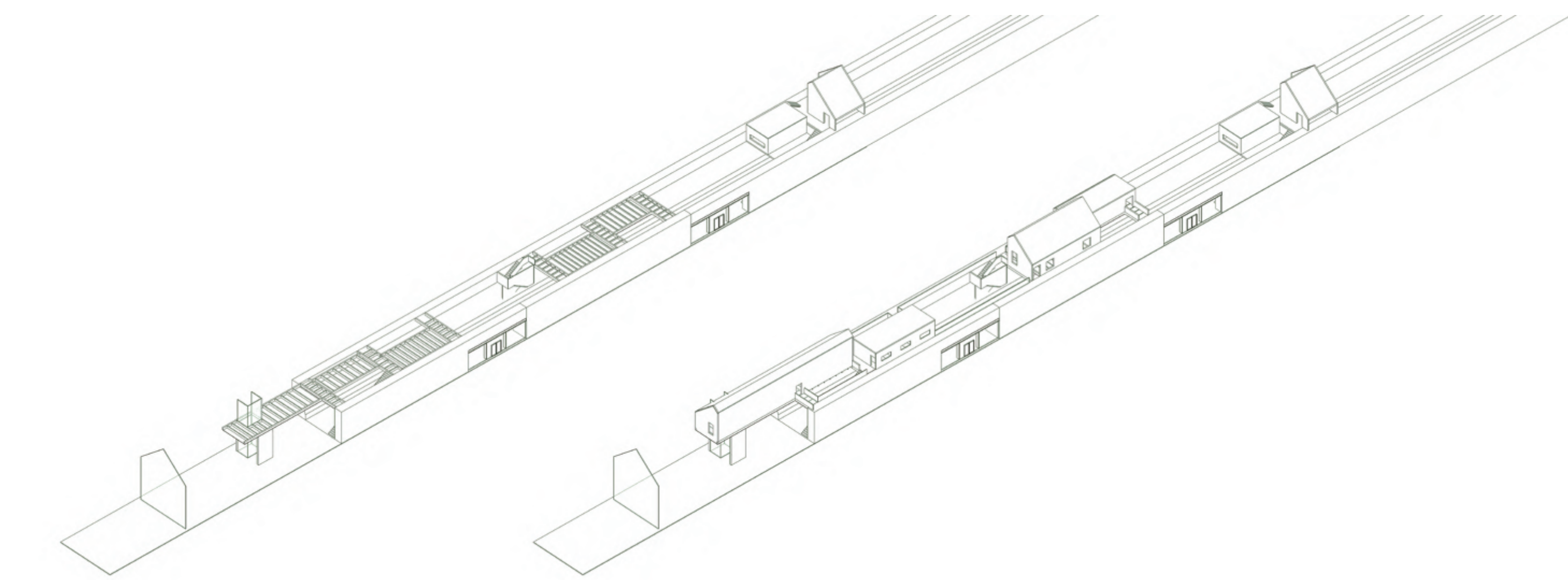

Inside Structure: Light timber structure attached to the existing concrete wall.(Free to add new function under the same roof.)

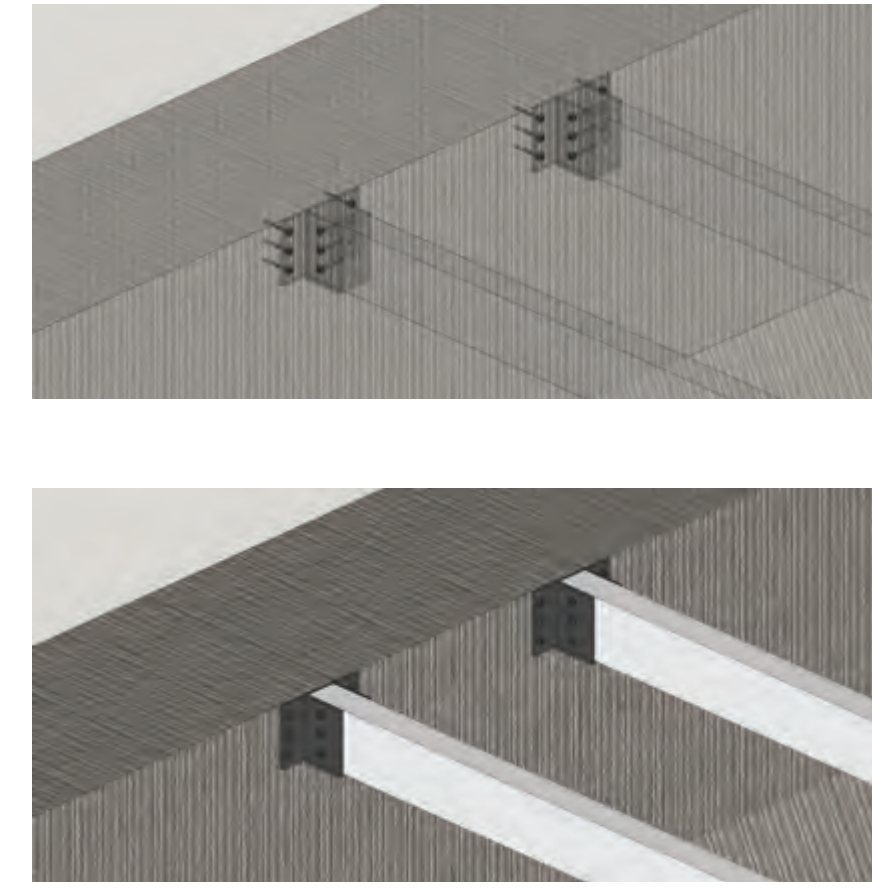

Connecting between wood beam and ore wall

CLIMATE CONCEPT

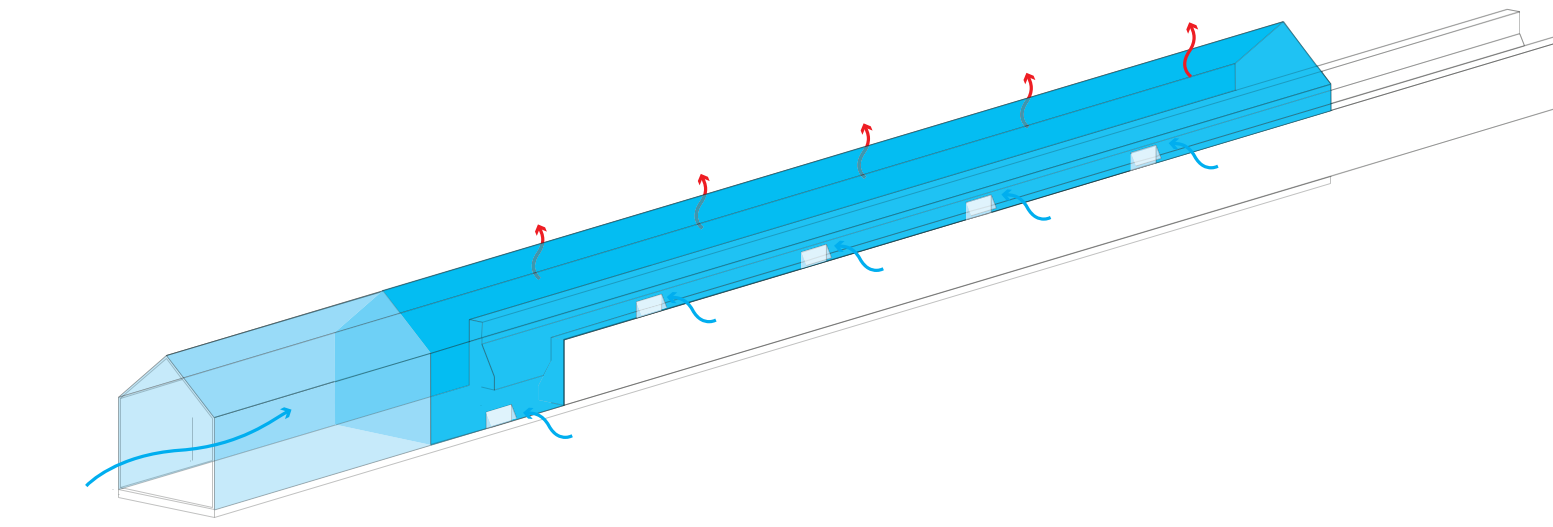

Natural ventilation in spring and autumn combine with mechanical ventilation

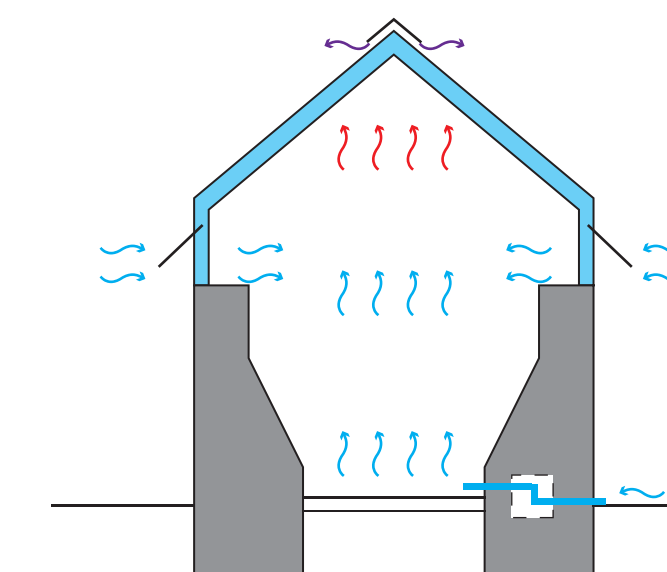

Natural ventilation in spring and autumn combine with mechanical ventilation

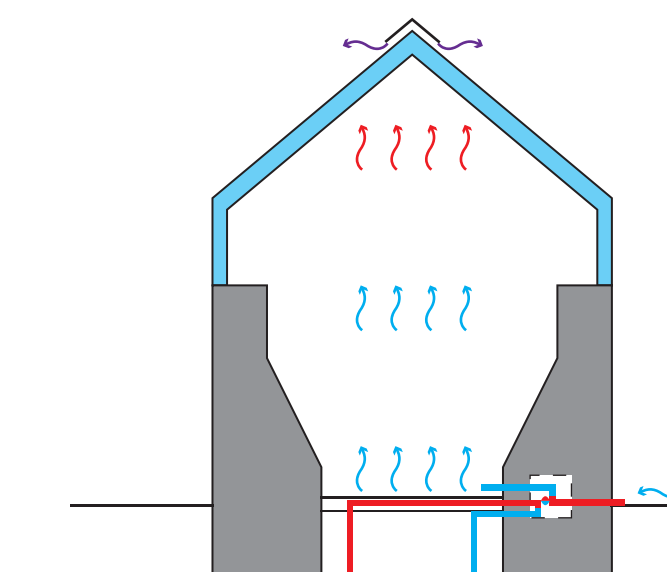

Pre-cooling displacement ventilation in summer

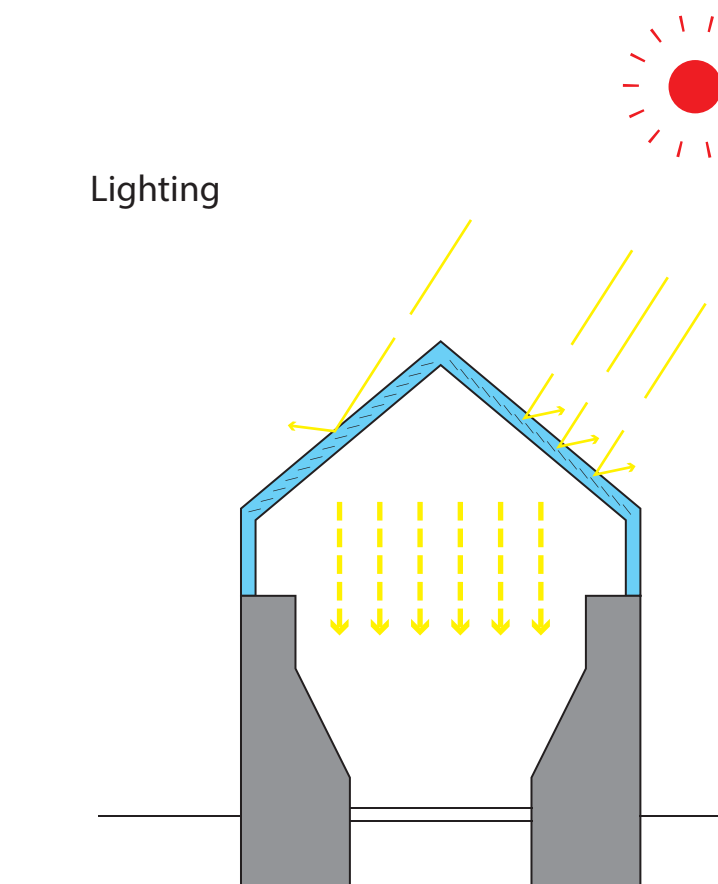
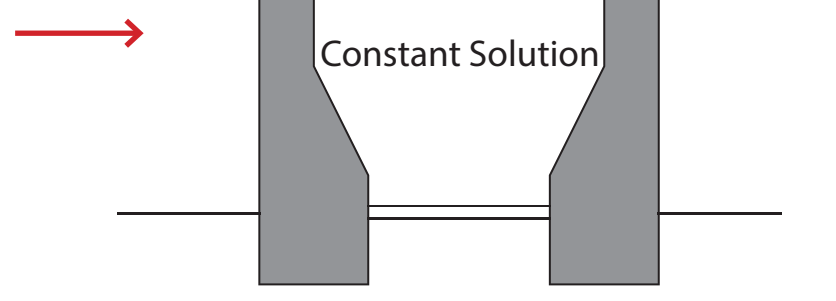
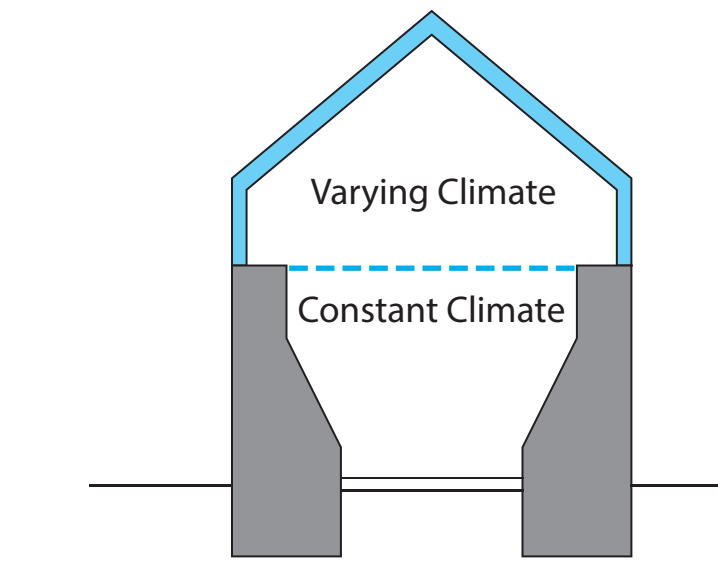

Natural lighting in clear day

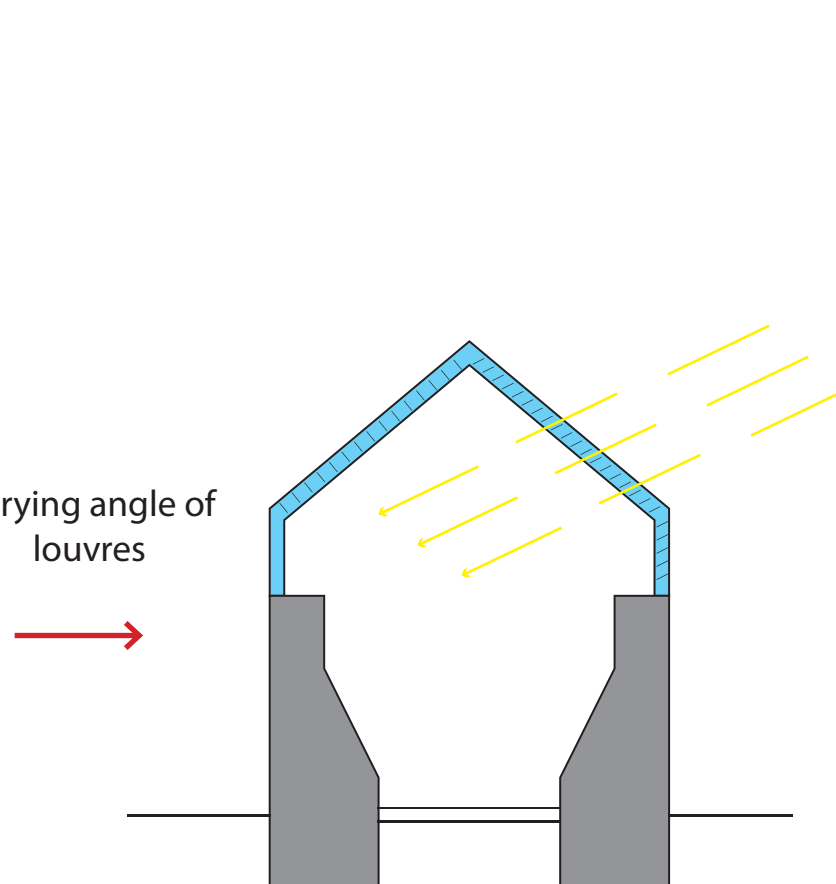

Natural lighting in cloudy day

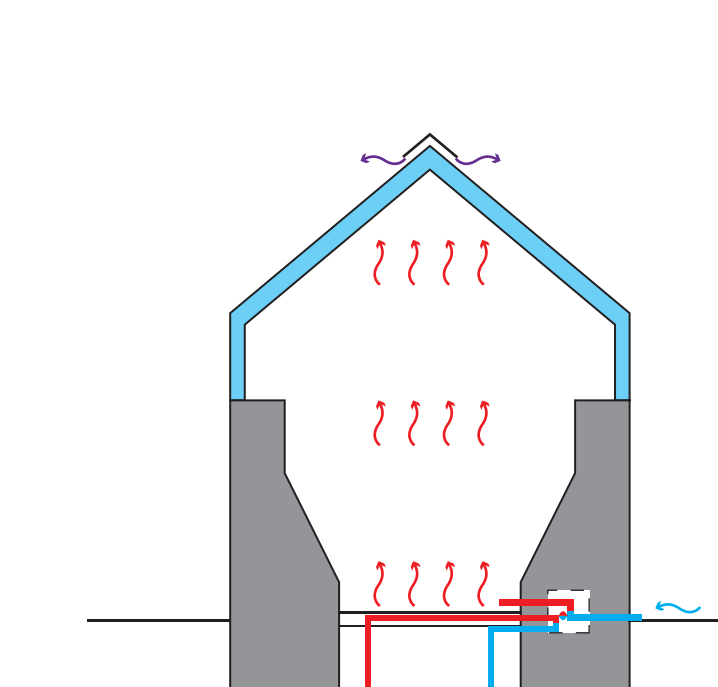

Pre-heating displacement ventilation in winter

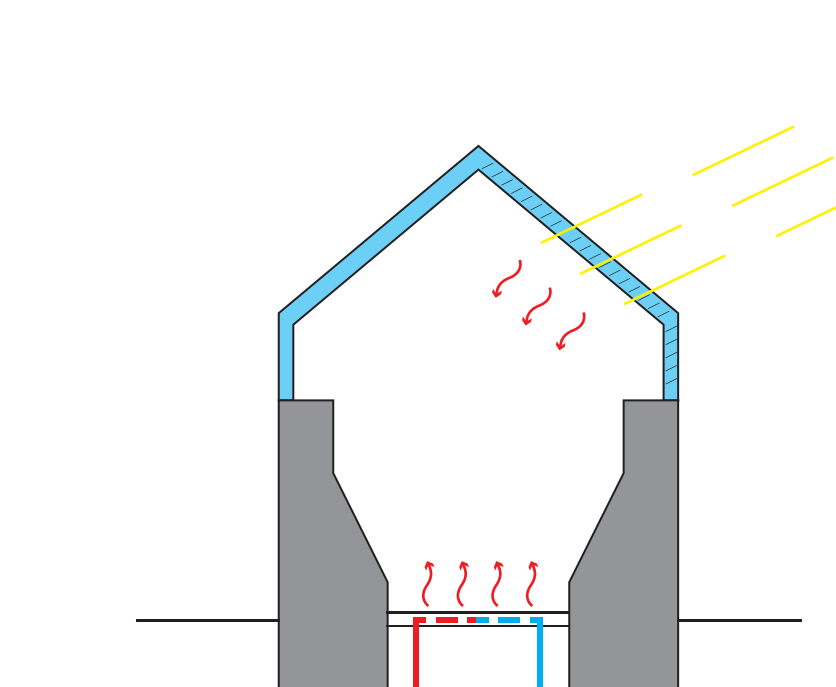

Floor heating in winter

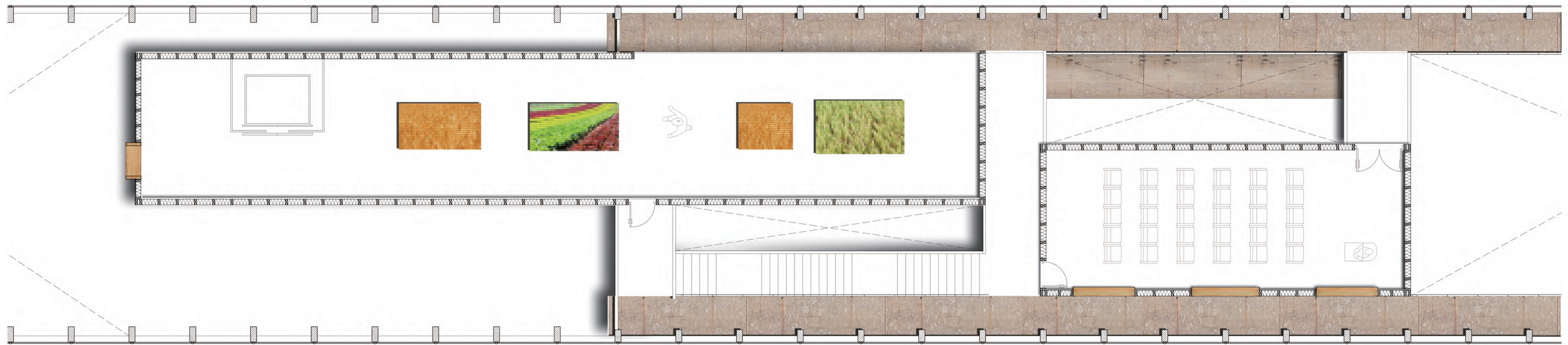

FIRST FLOOR PLAN 1:50



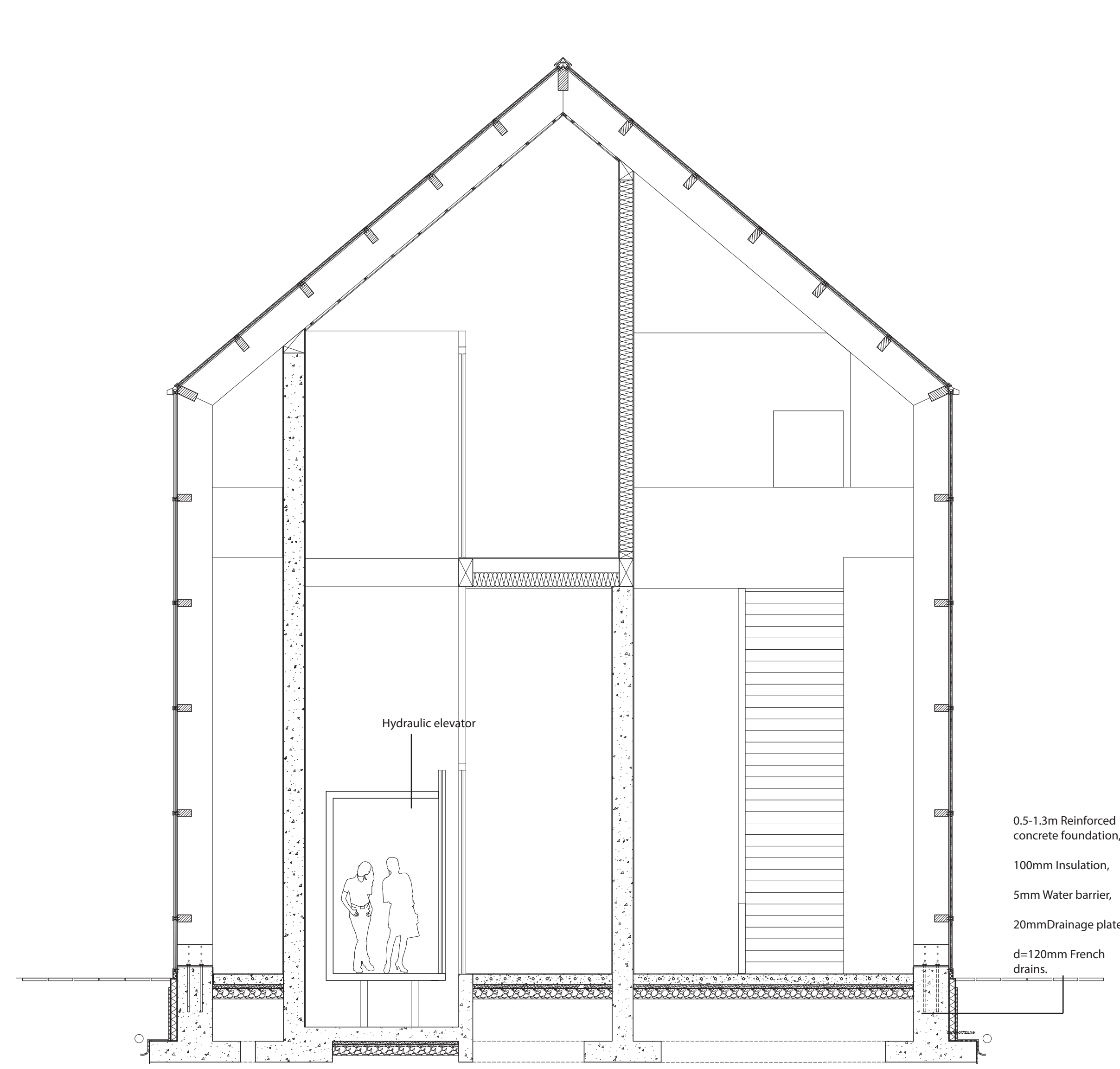
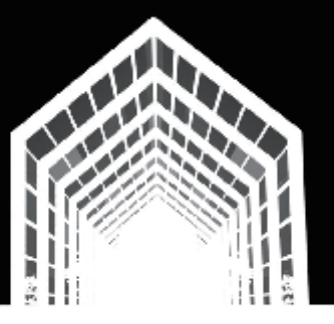

SECTION A-A 1:50

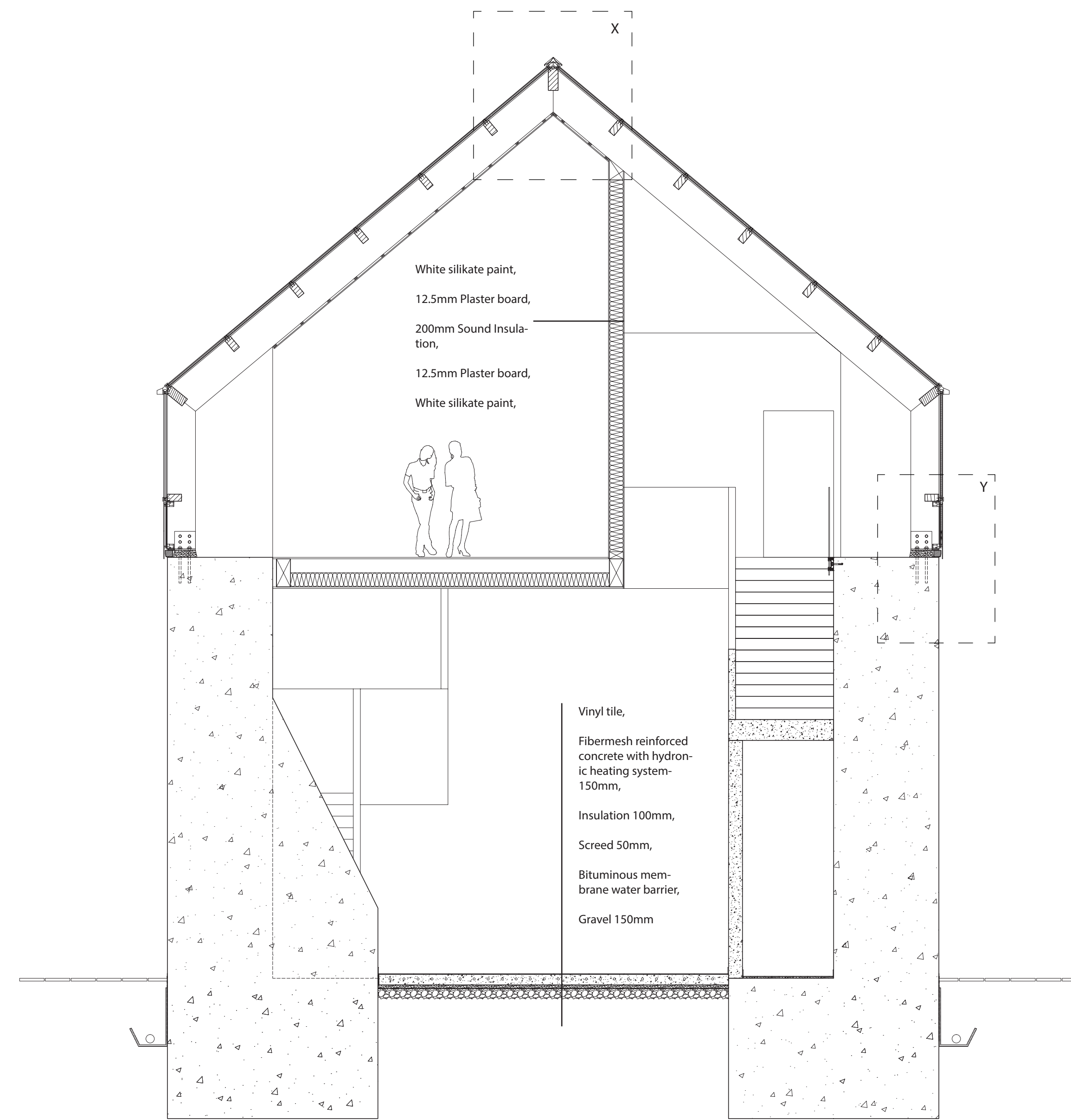

SECTION B-B 1:50

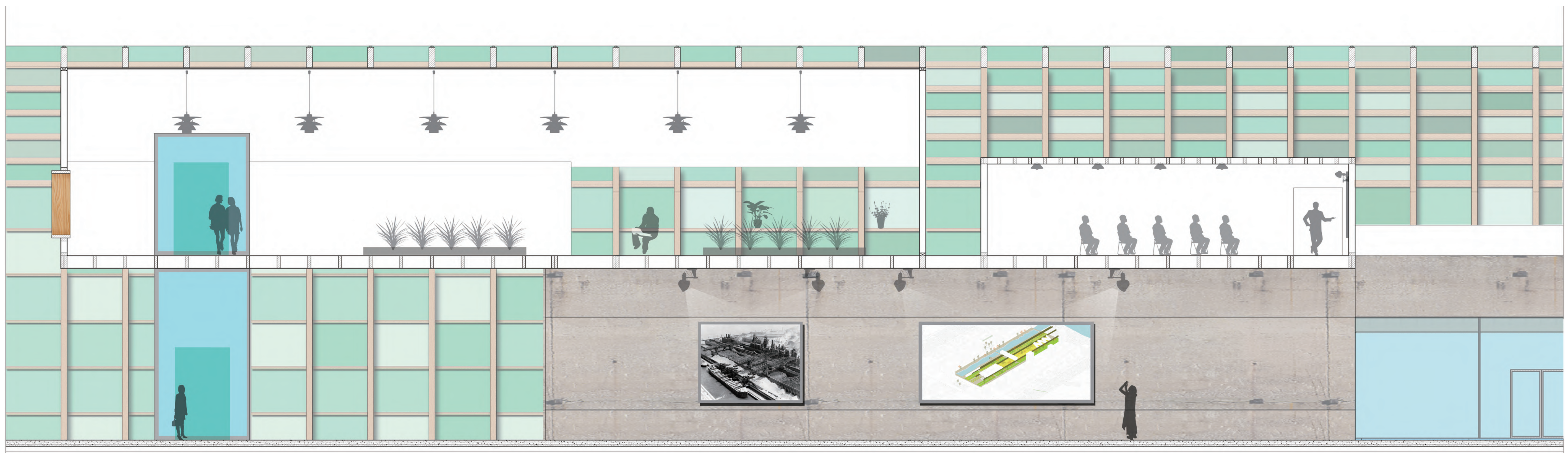
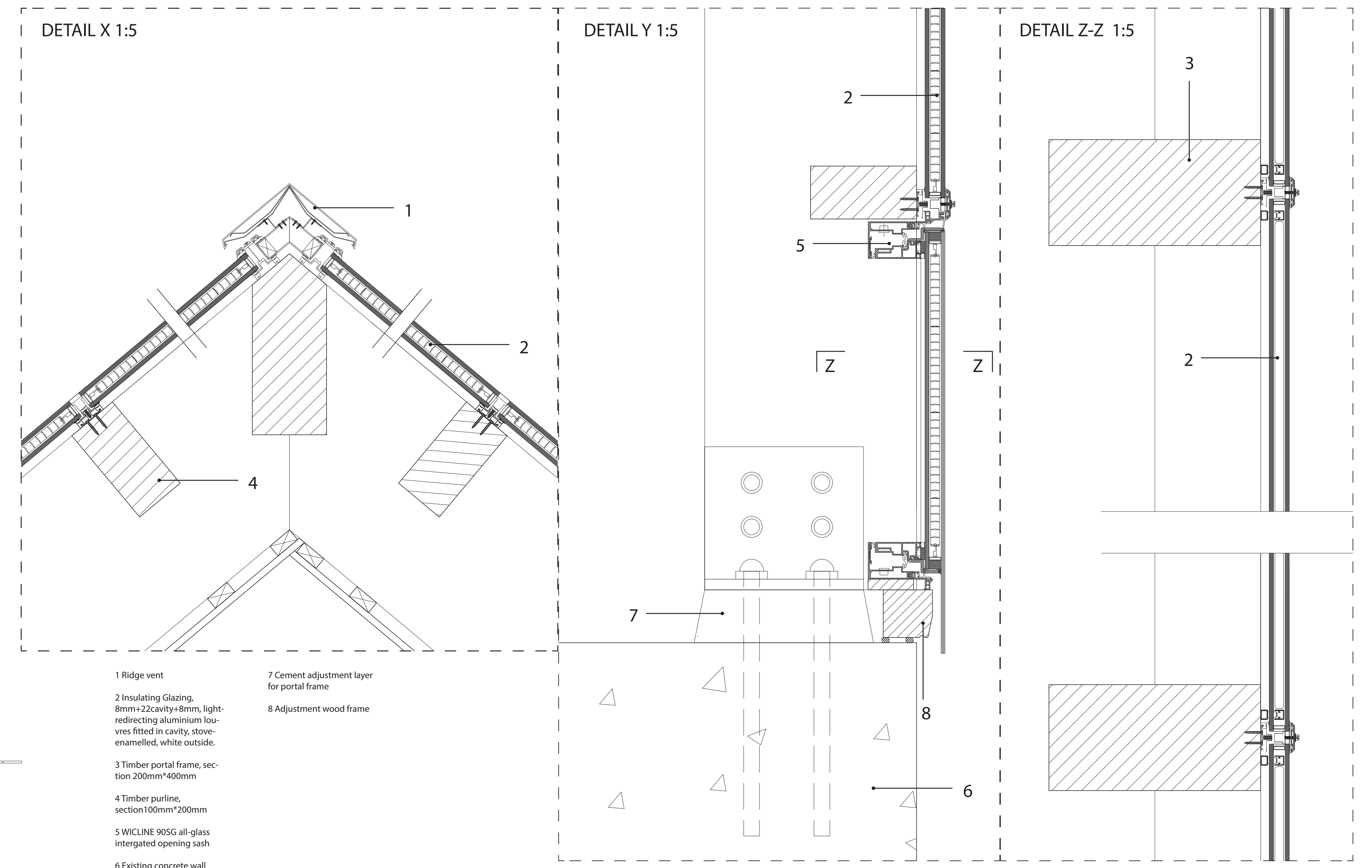

INSIDE FACADE 1:50