

DESIGN FOR DURABILITY

P5 Graduation Presentation

MINERVAHAVEN AMSTERDAM

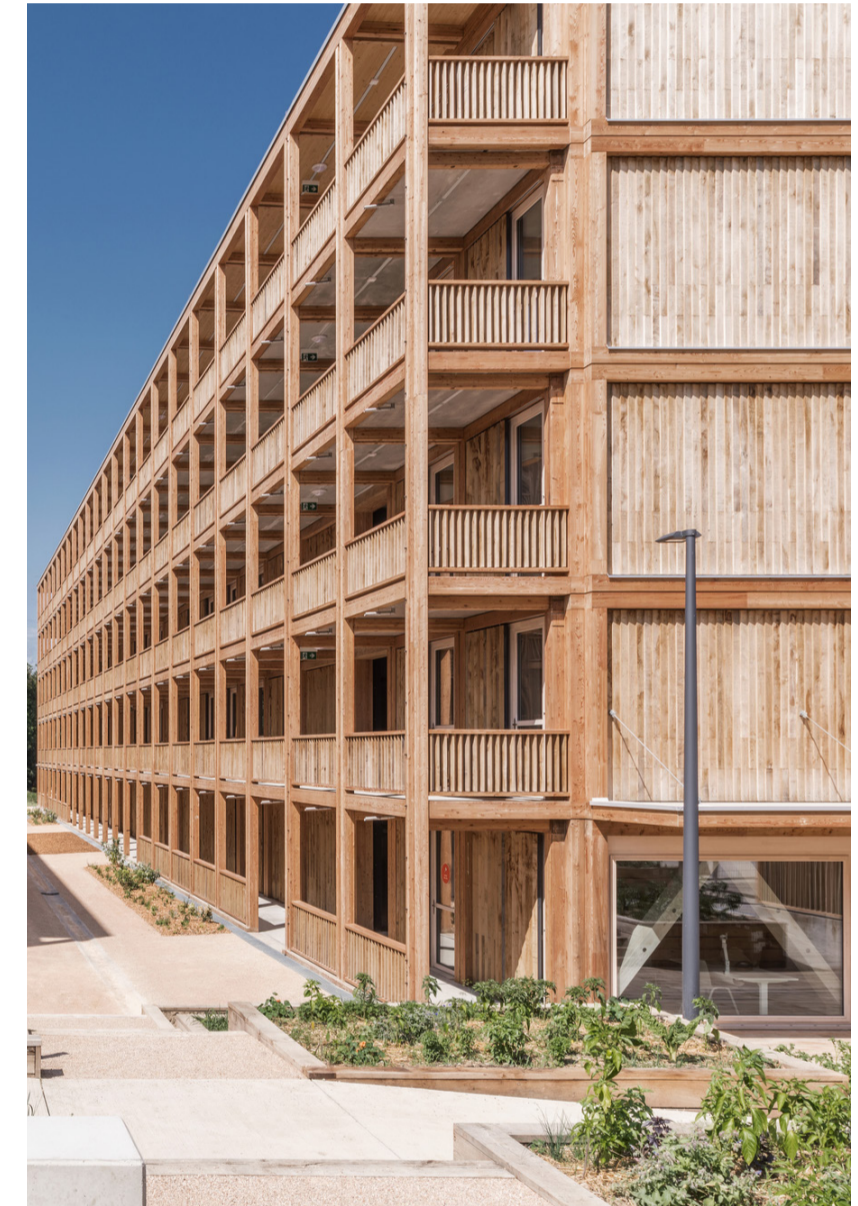





LAYERS OF BRAND

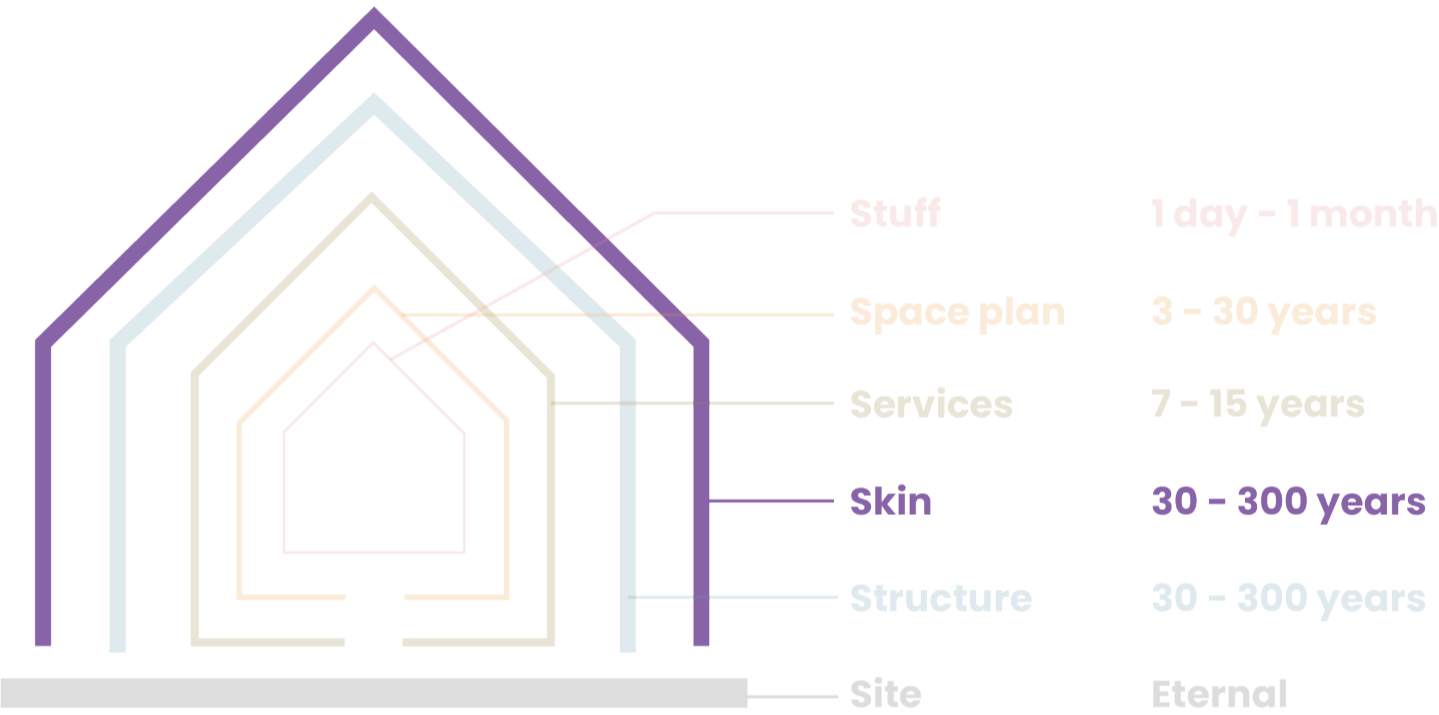
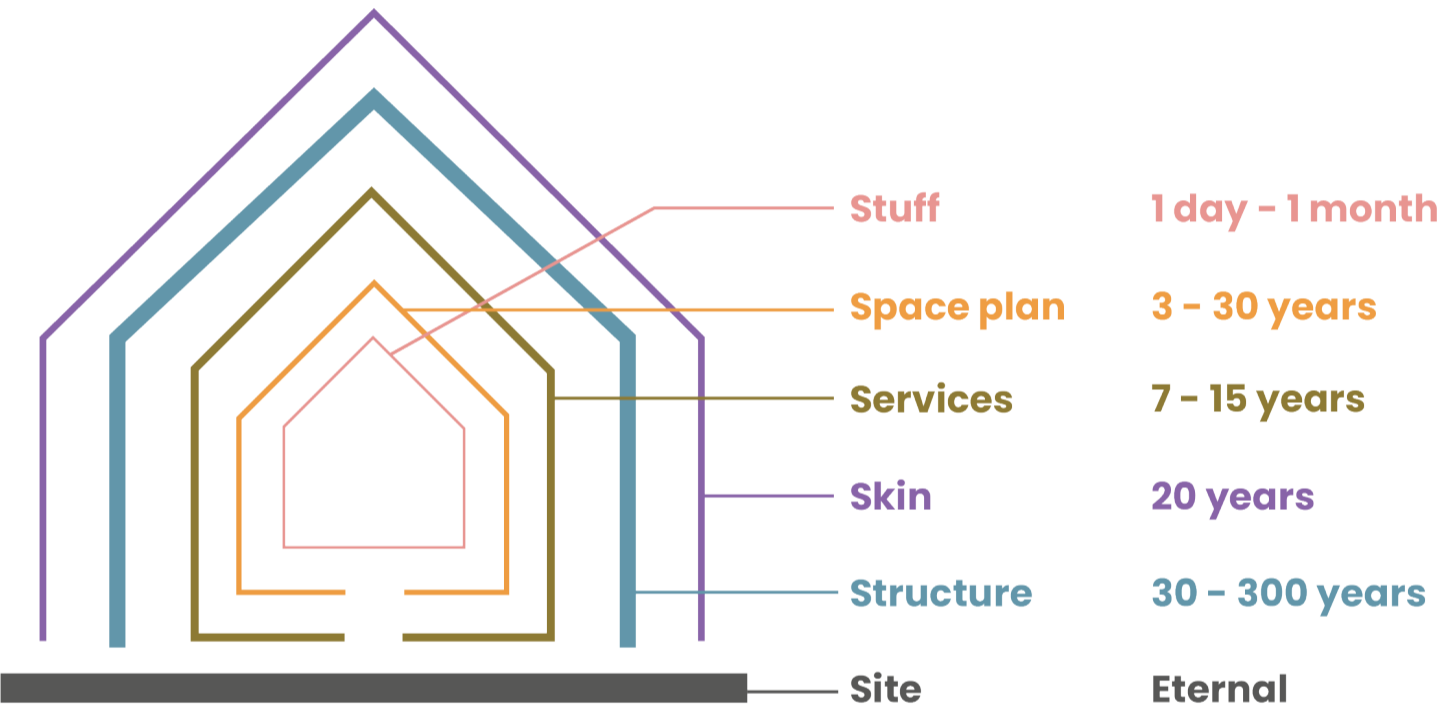

*How can specific design and technical factors extend the
lifespan of timber in exterior applications while maintaining
environmental sustainability?*

DURABILITY CLASSES

Durability class	Designation	Timber life
1	Very durable	25+ years
2	Durable	15-25 years
3	Moderately durable	10-15 years
4	Slightly durable	5-10 years
5	Not durable	1-5 years

PRODUCTION FORESTS IN EUROPE

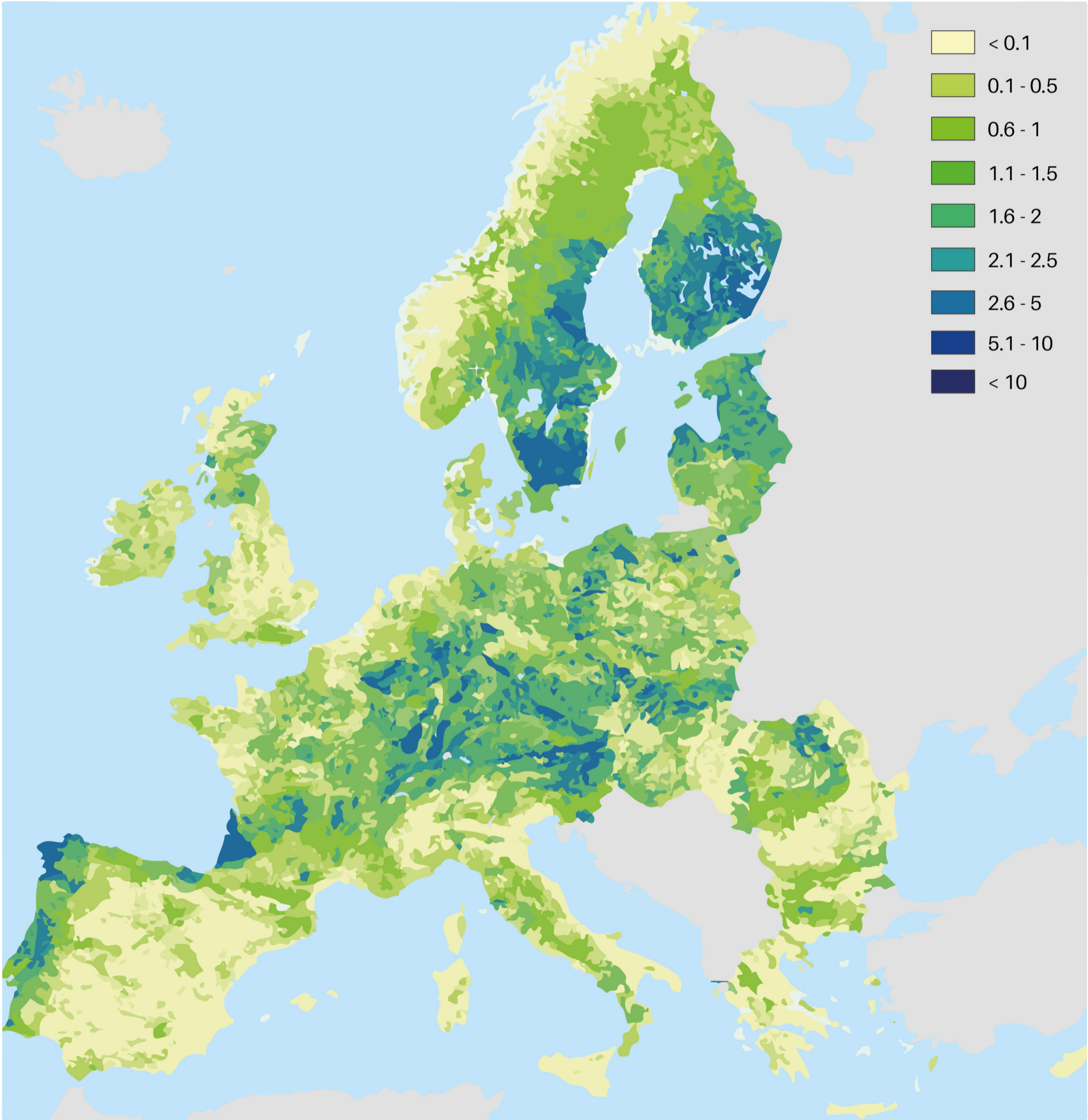

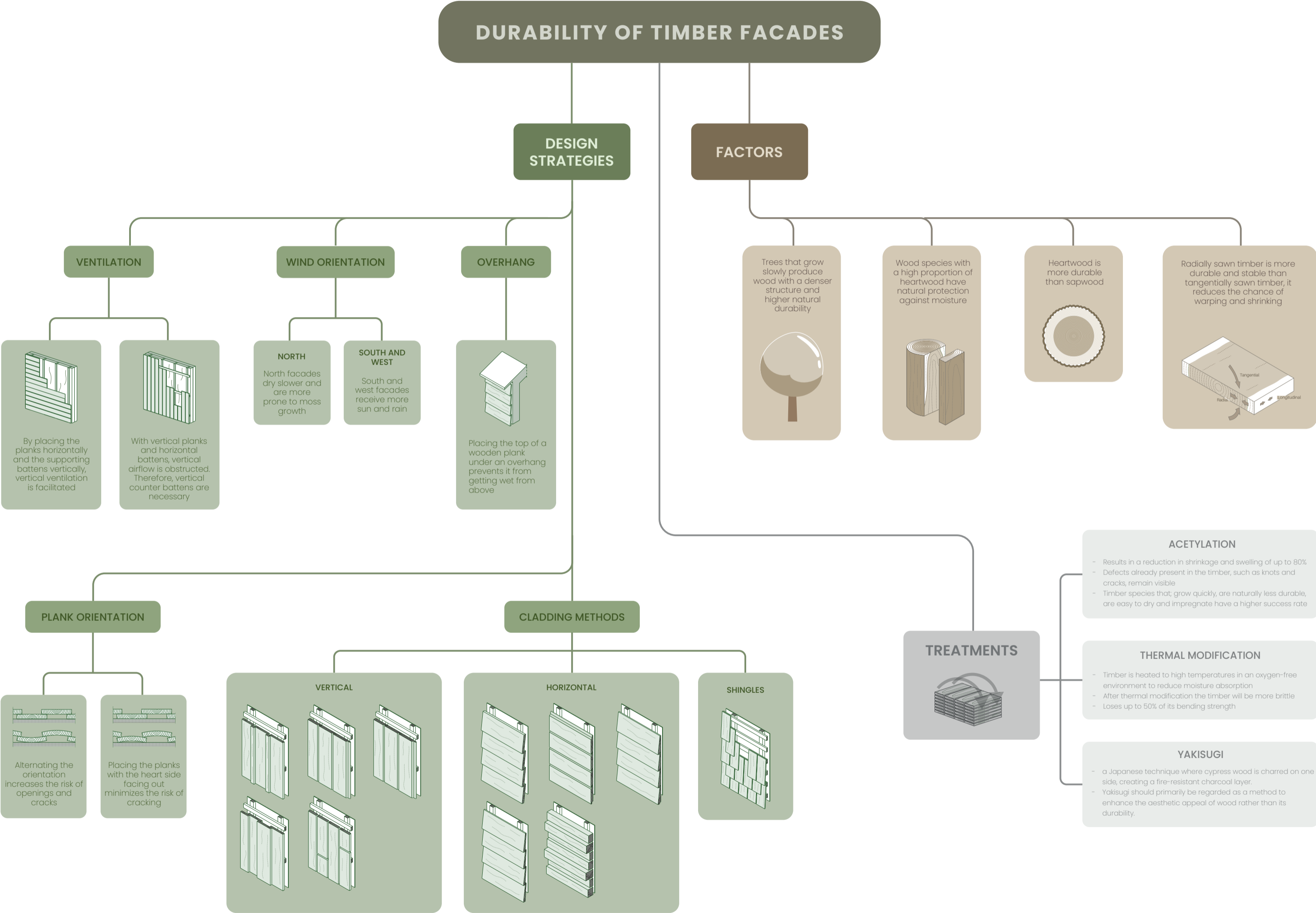

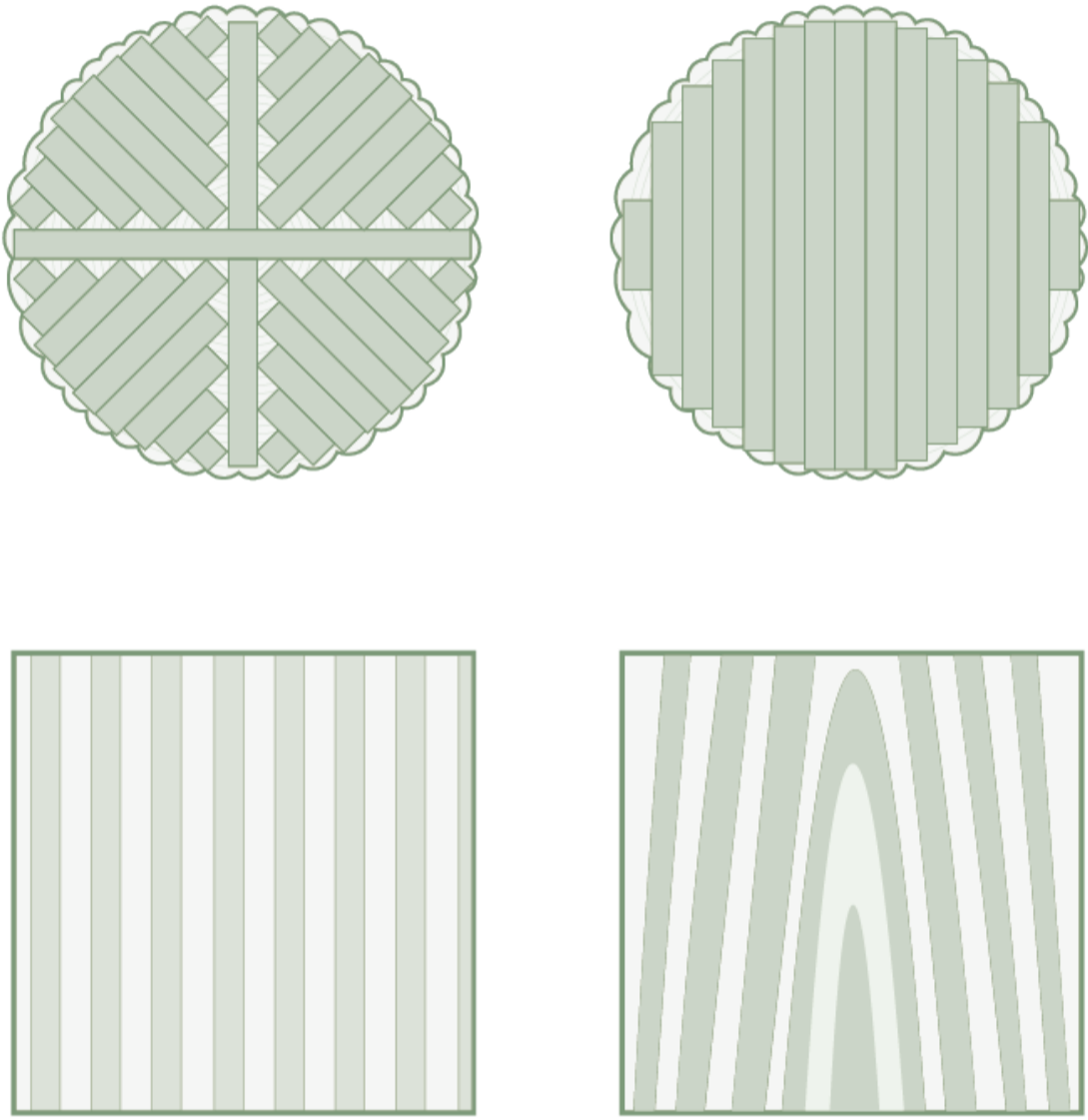
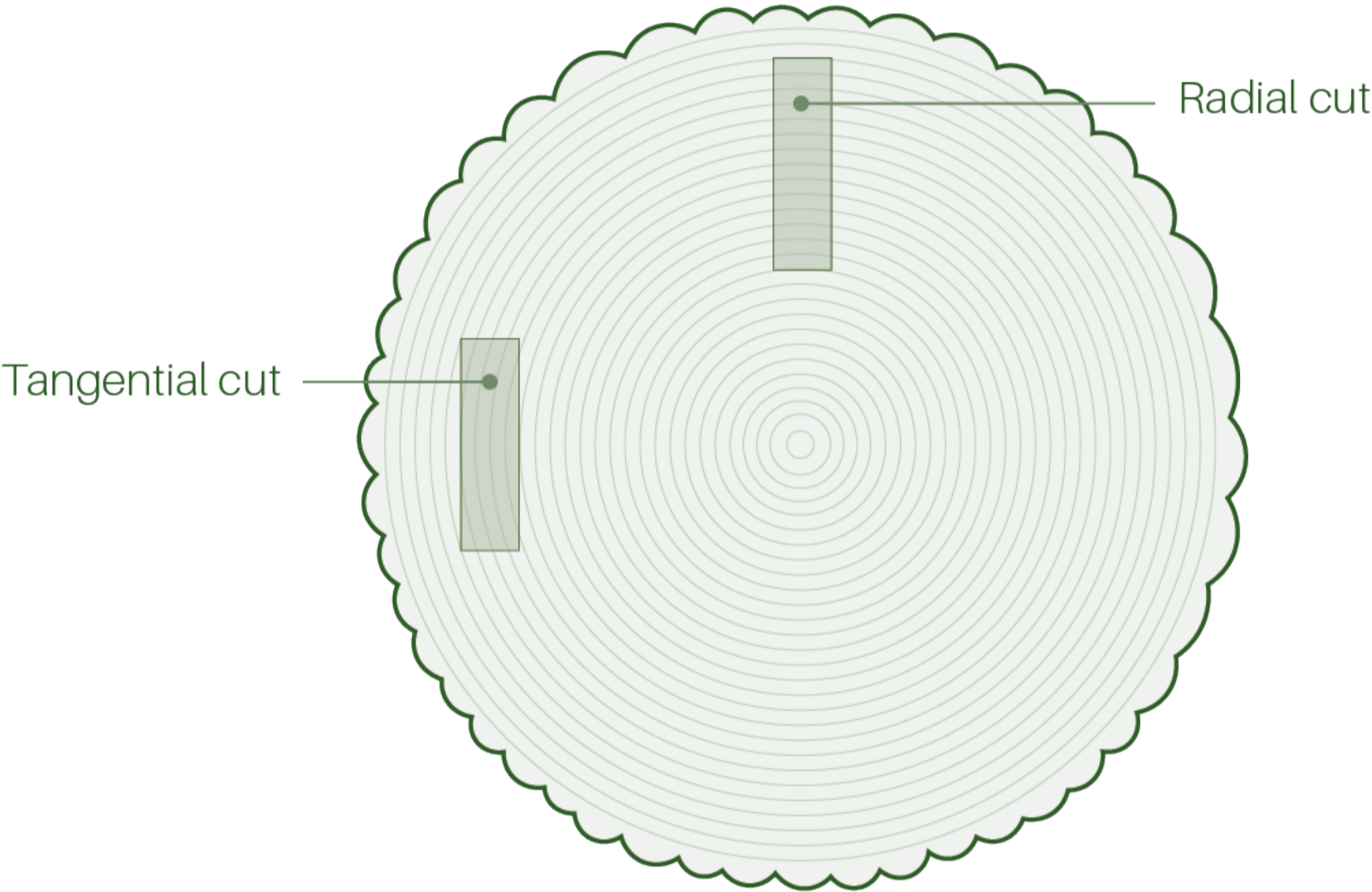

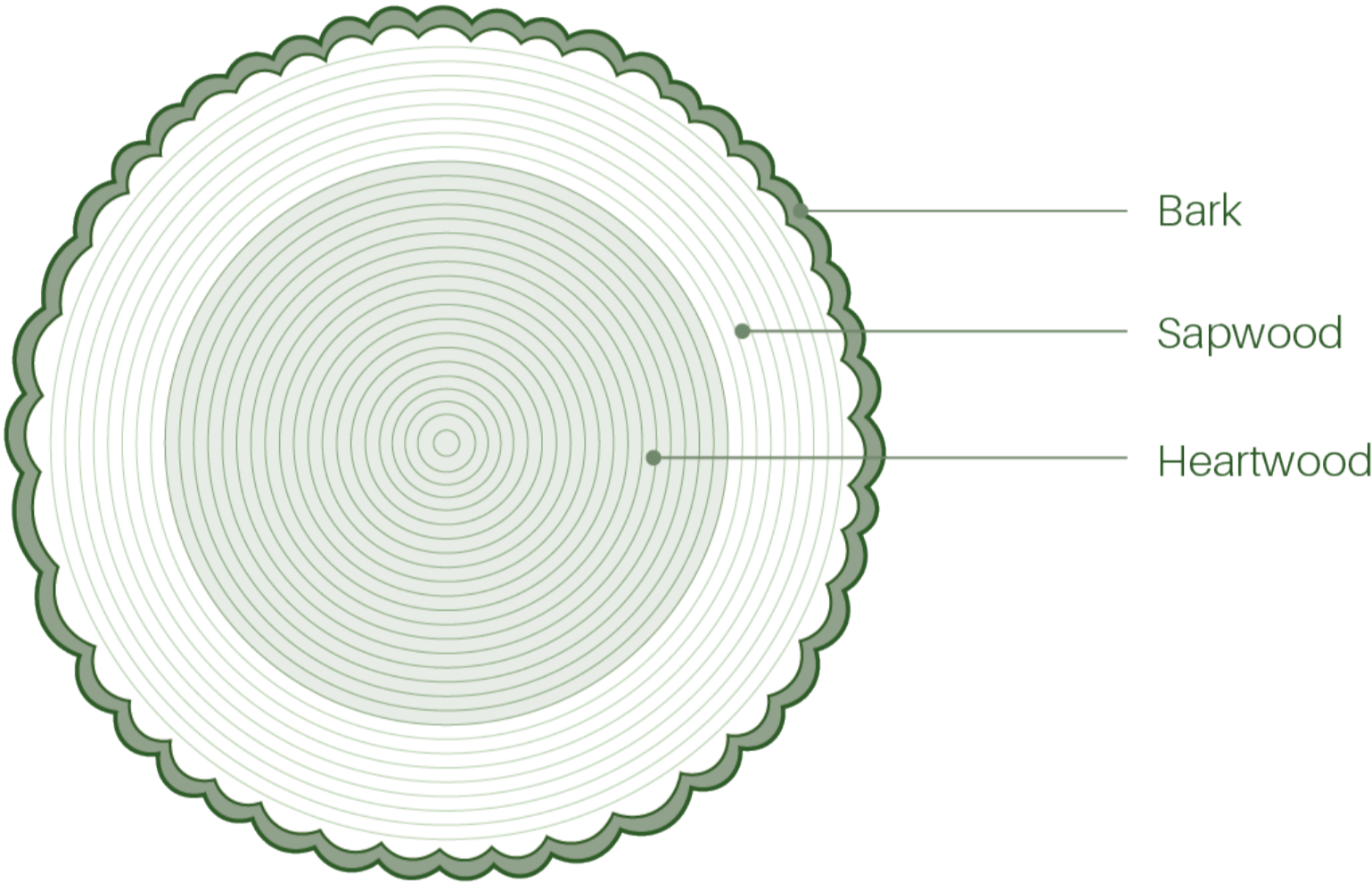
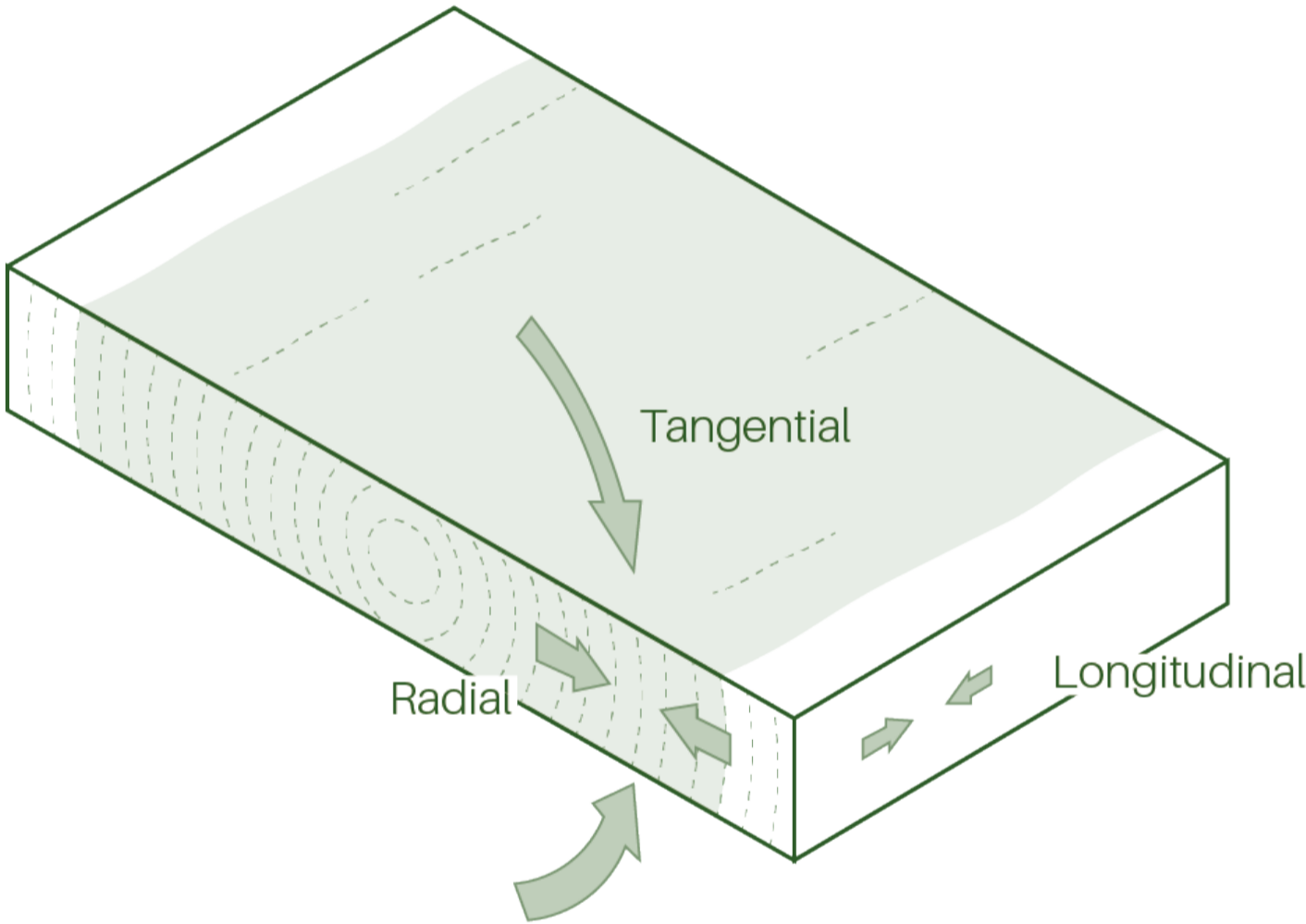

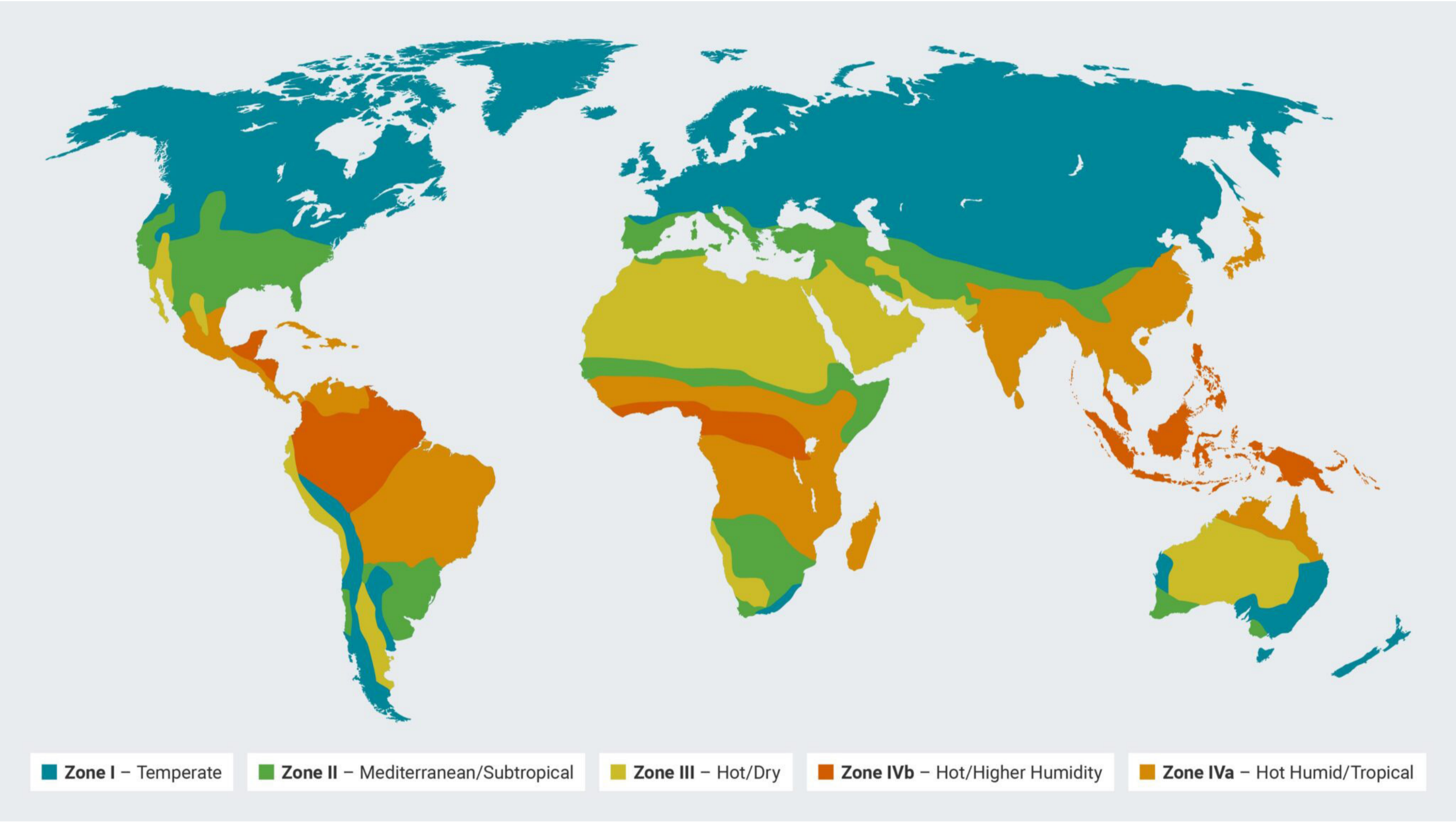

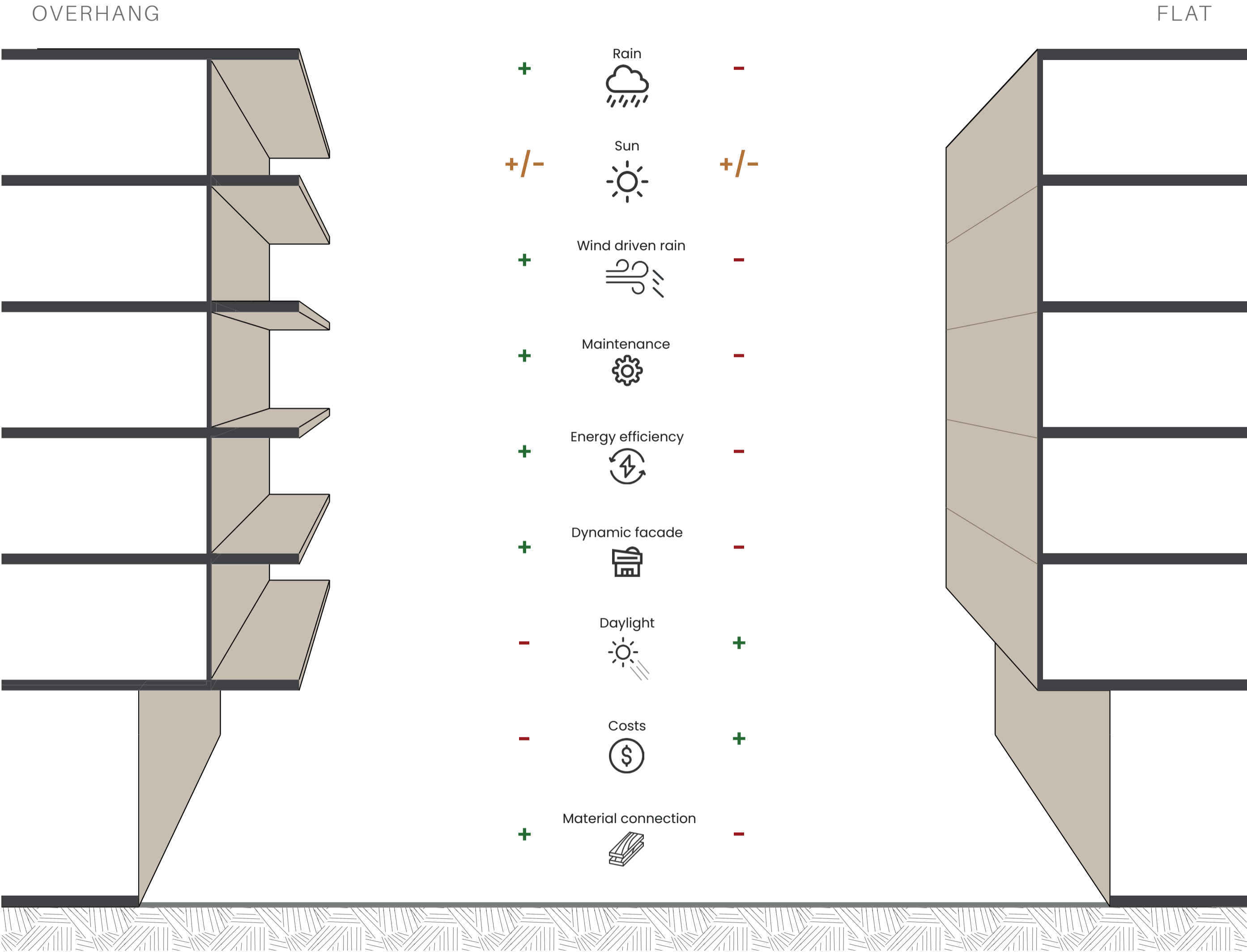

Bürohaus Küng Seiler Linhart Architekten

Alpnach, Switzerland



Het bosbad GAAGA

Eindhoven, The netherlands



Rigot Collective Dwelling Centre Acau Architecture

Geneva, Switzerland



Rigot Collective Dwelling Centre
Acau Architecture

Geneva, Switzerland



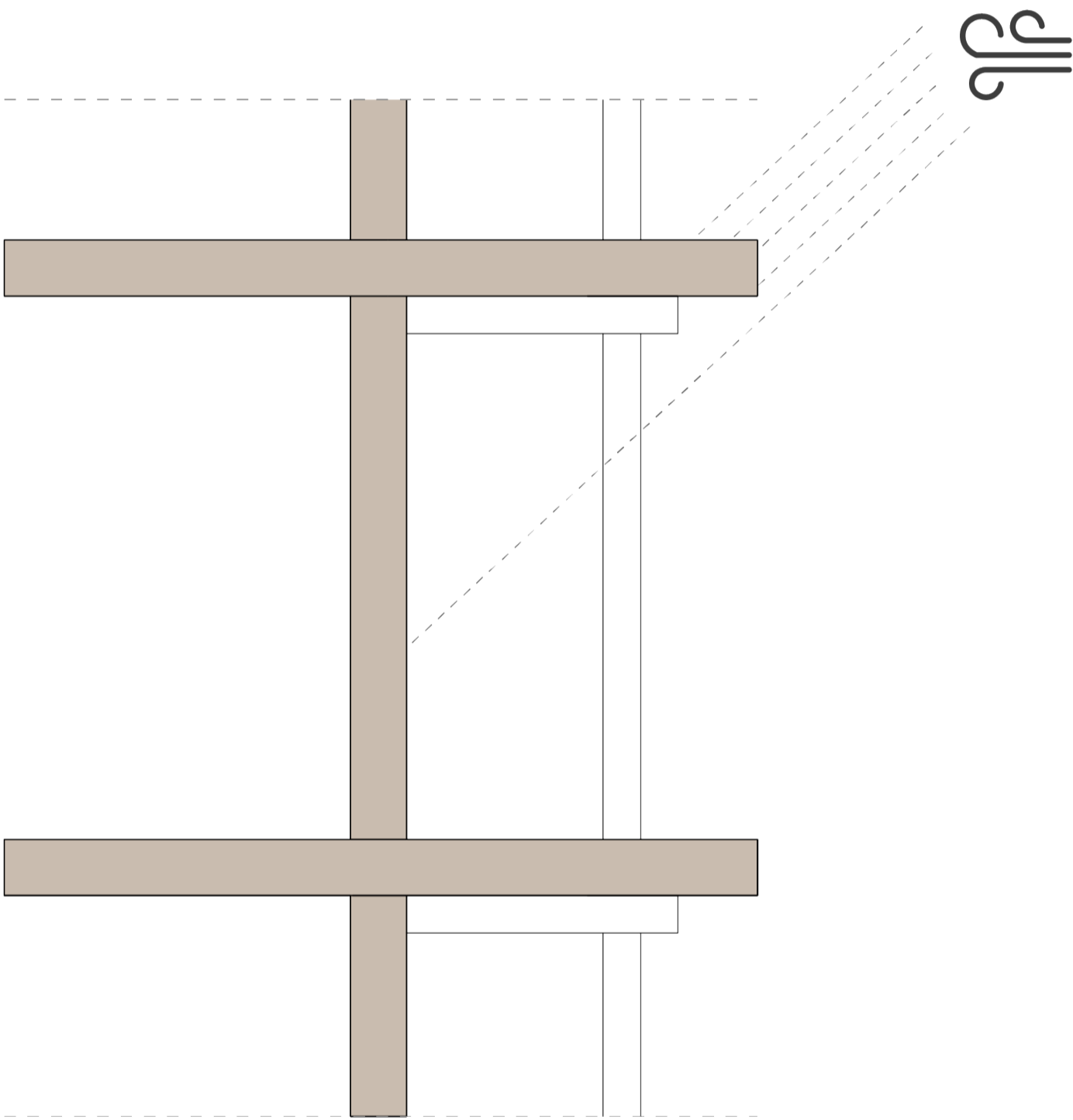
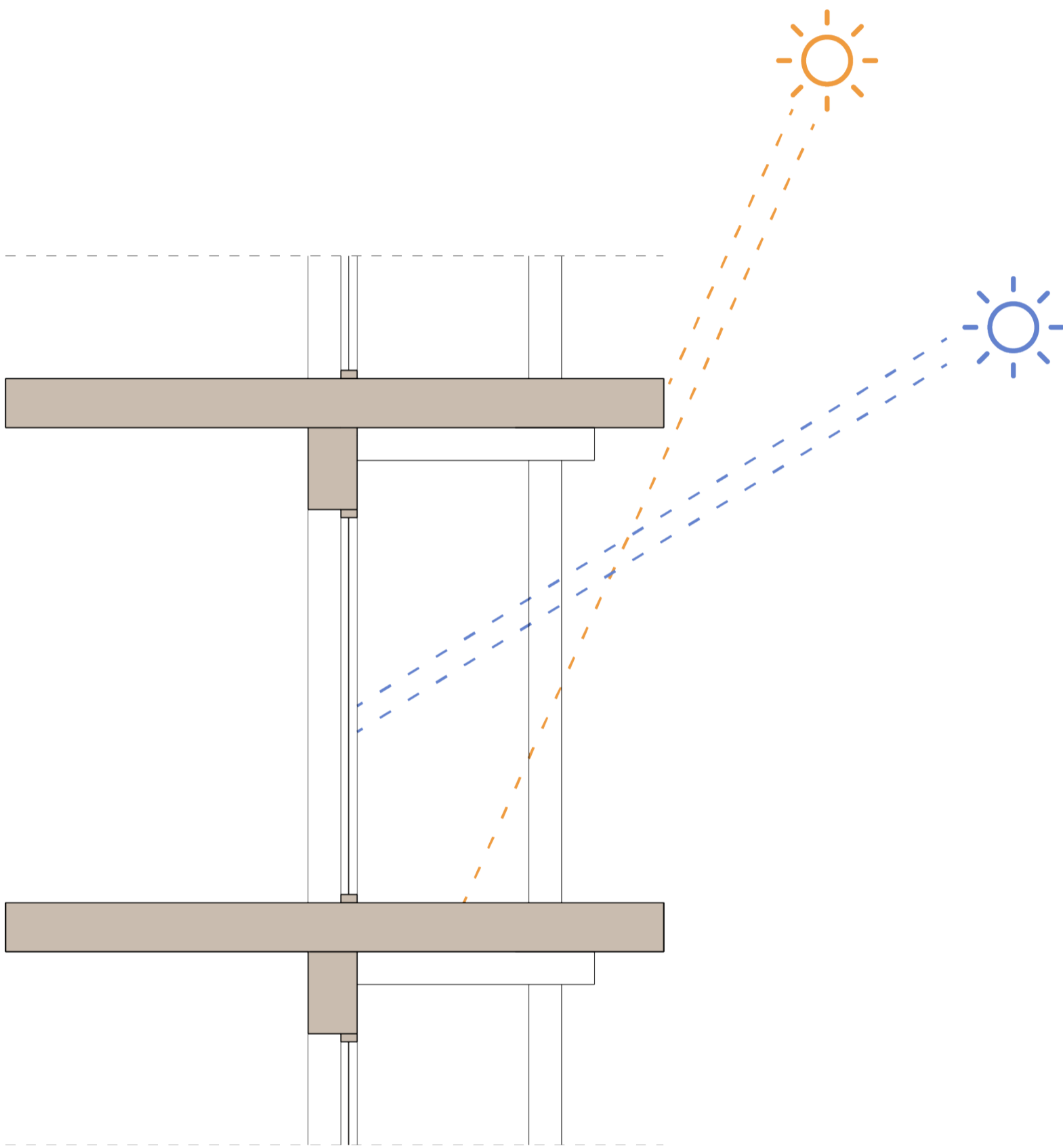

WIND DRIVEN RAIN

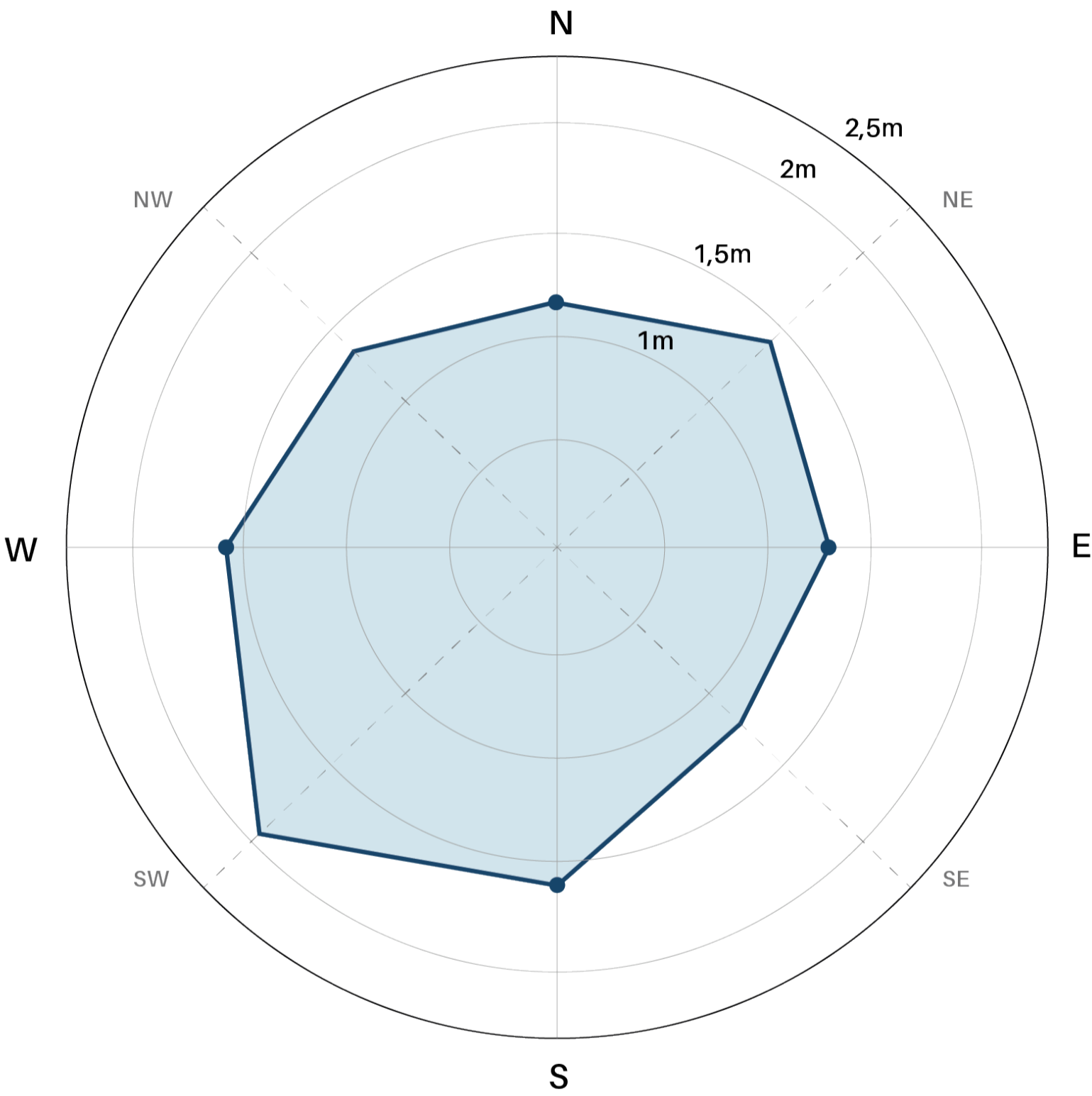
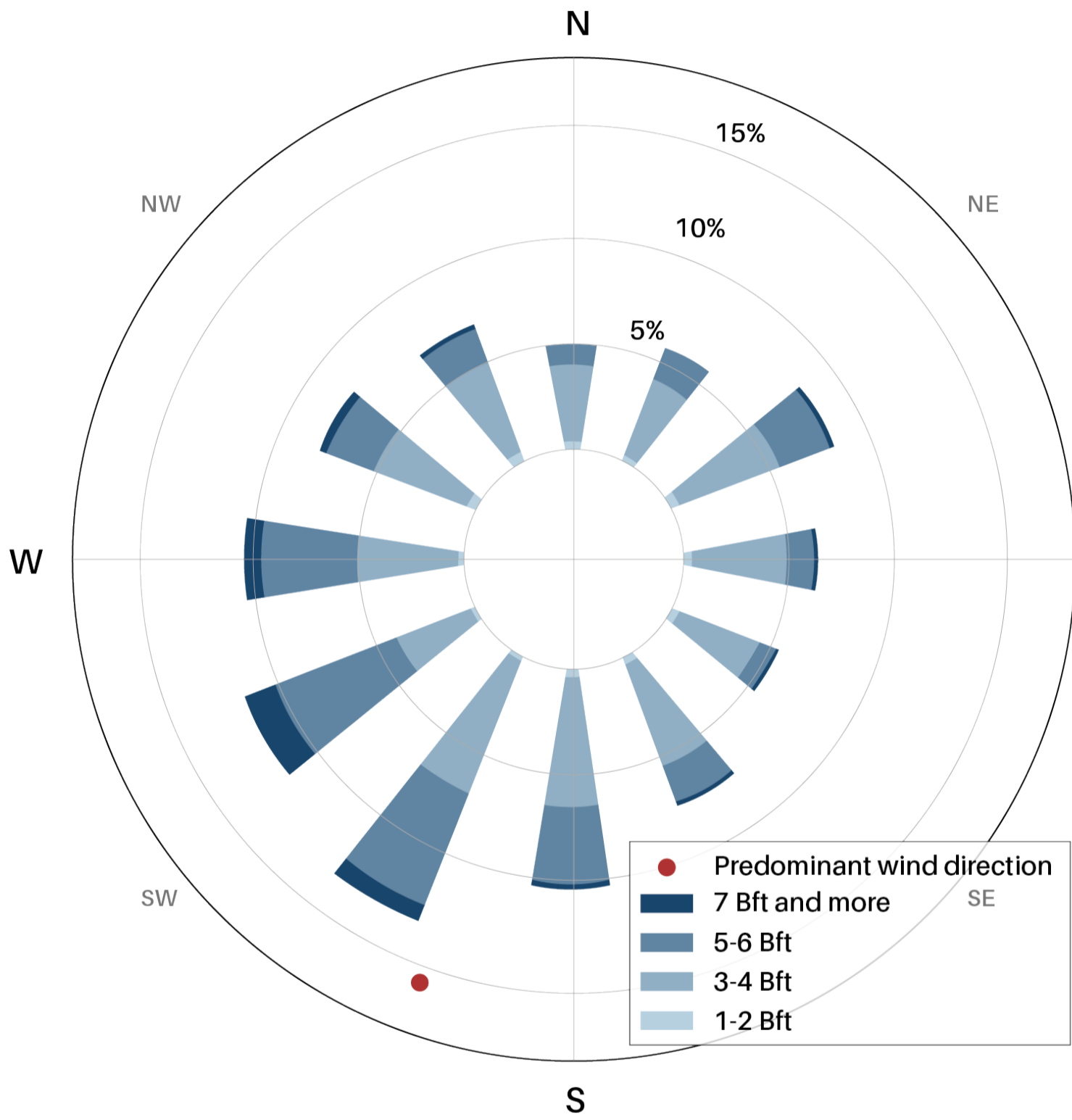

AVERAGE RAIN ANGLE

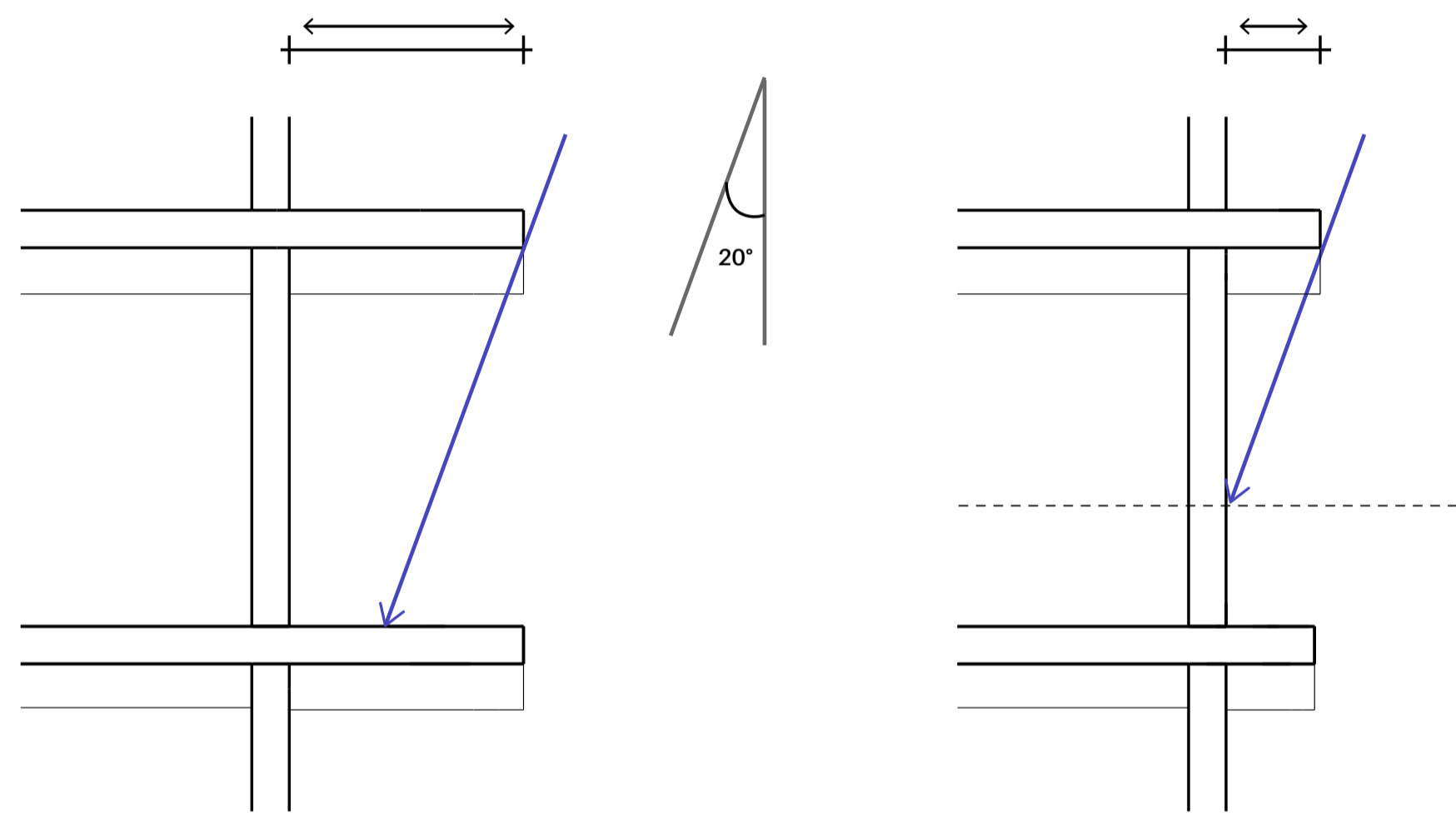

DEMOUNTABLE FACADE

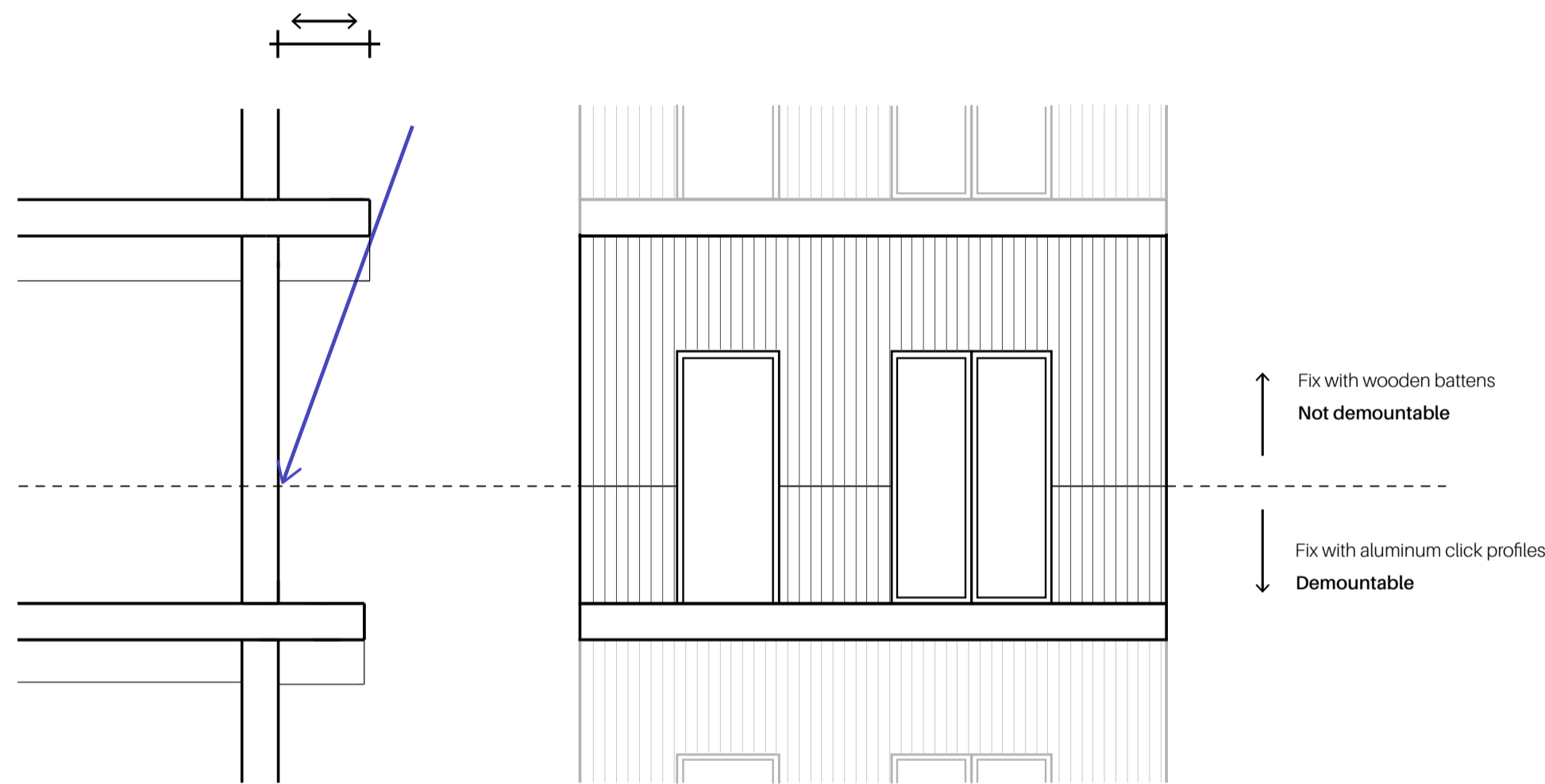

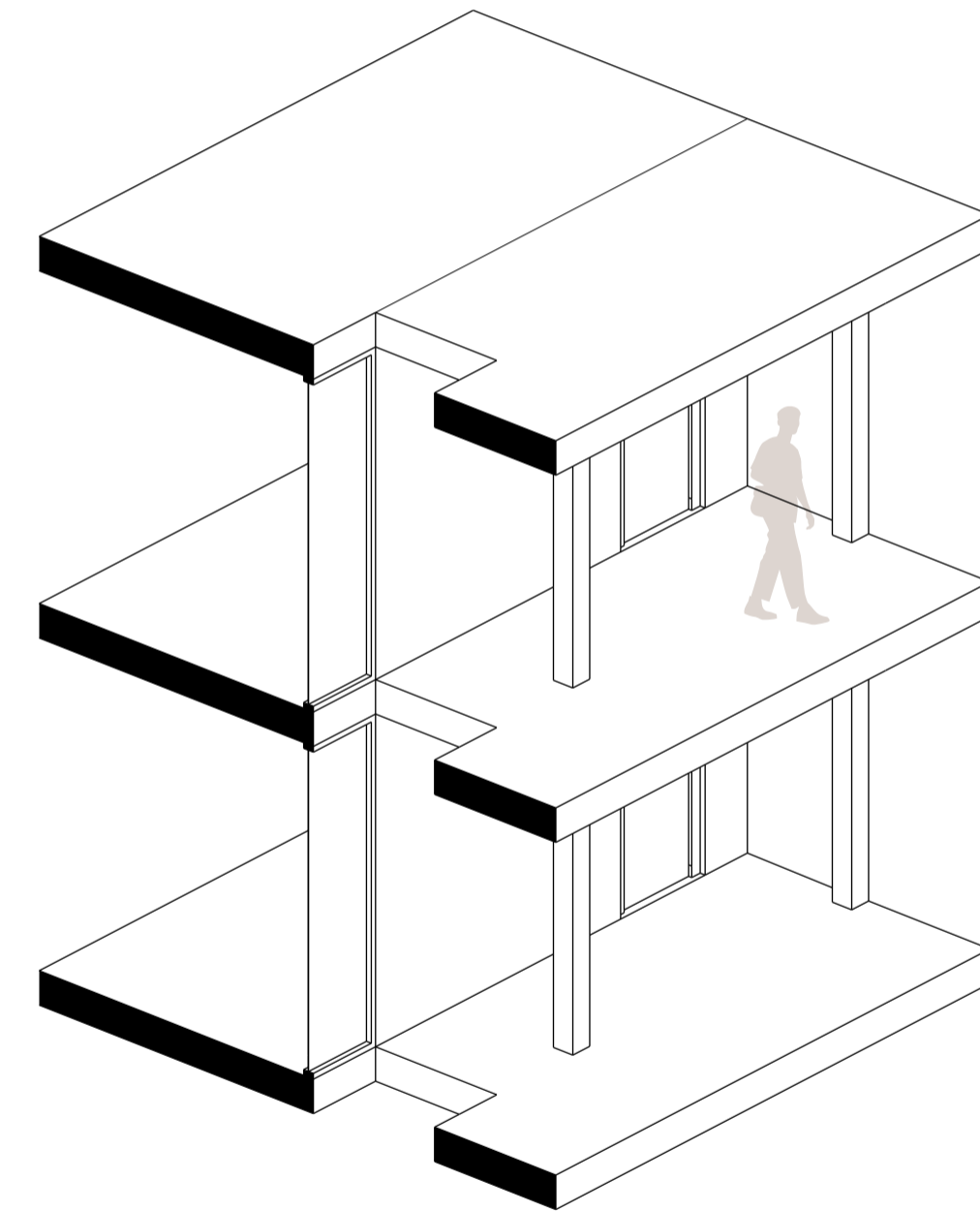
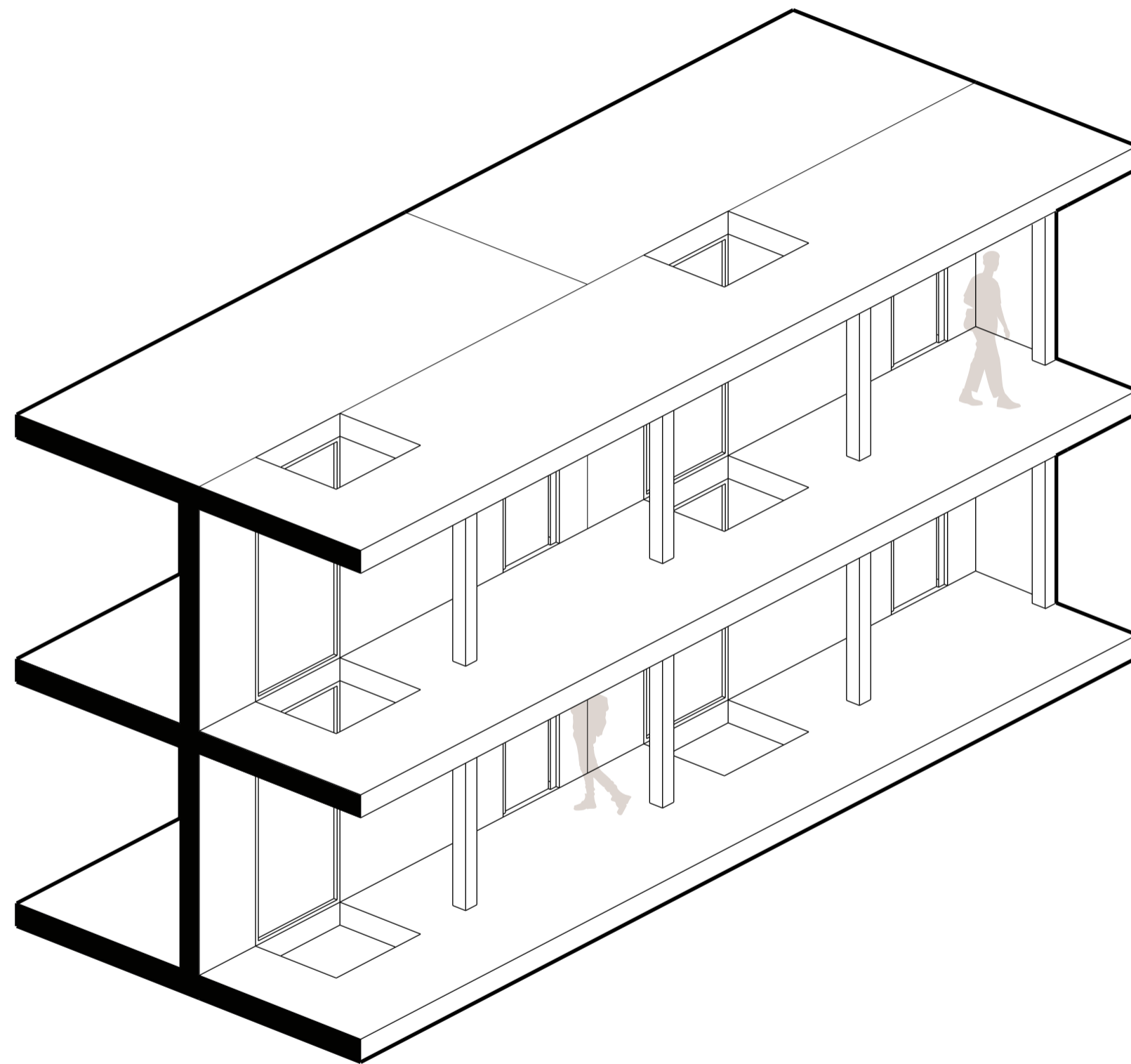

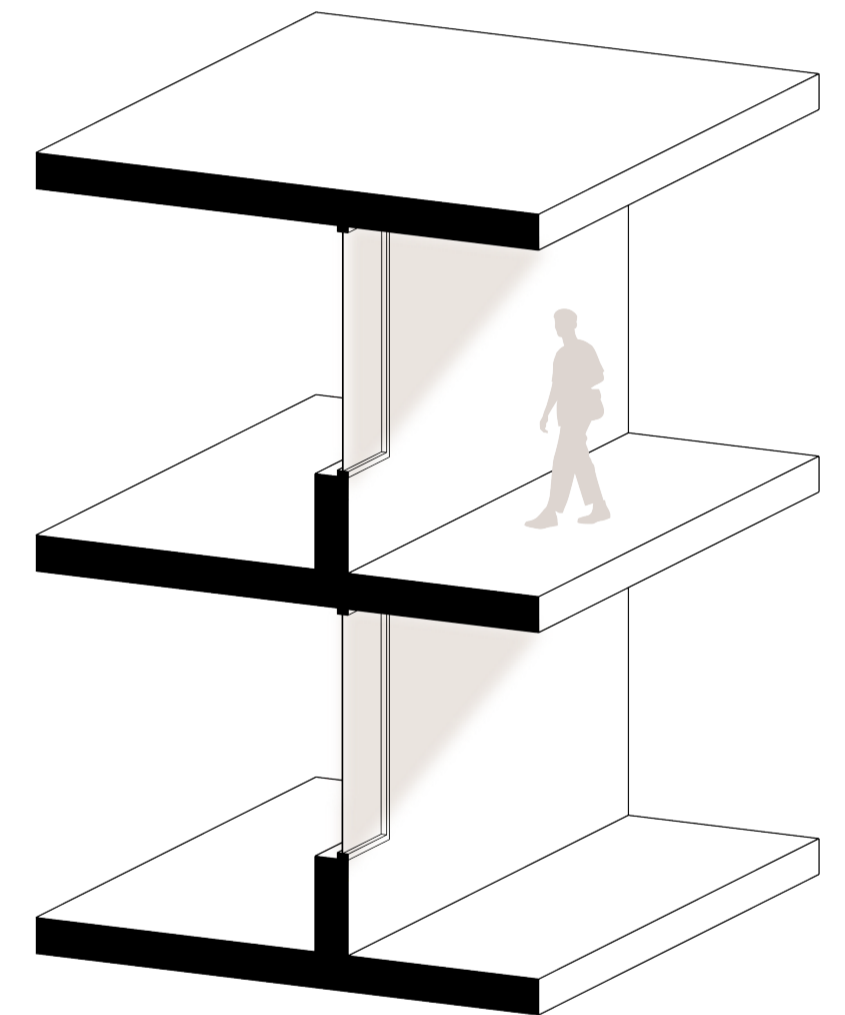
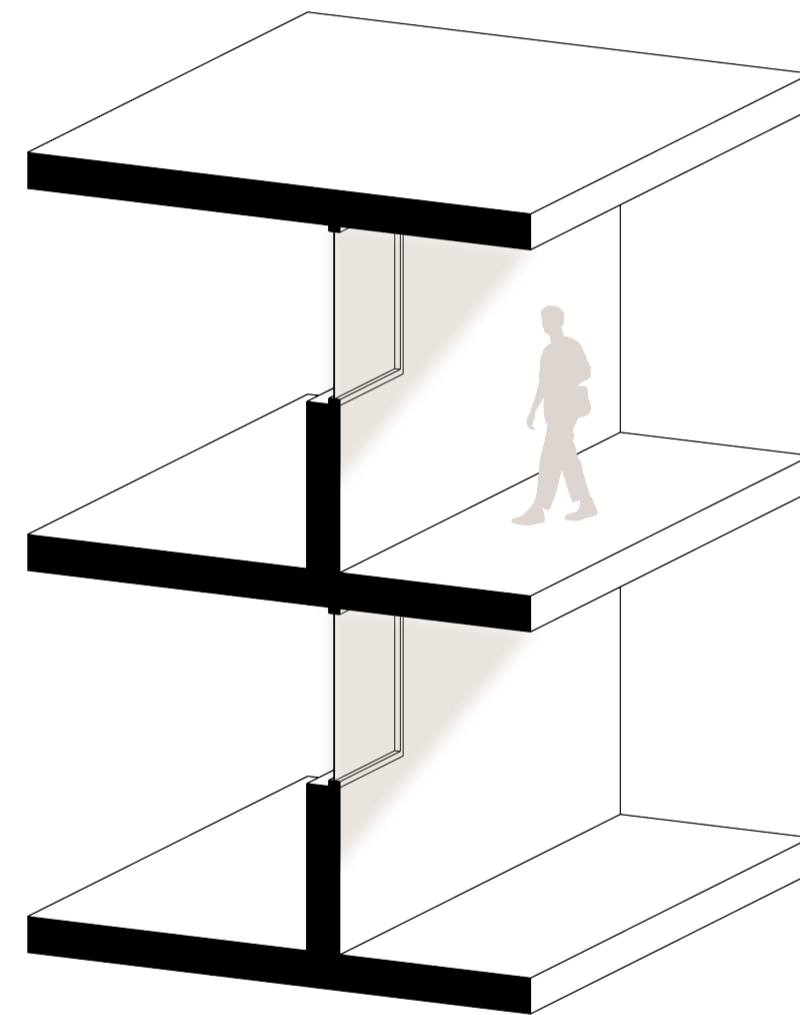
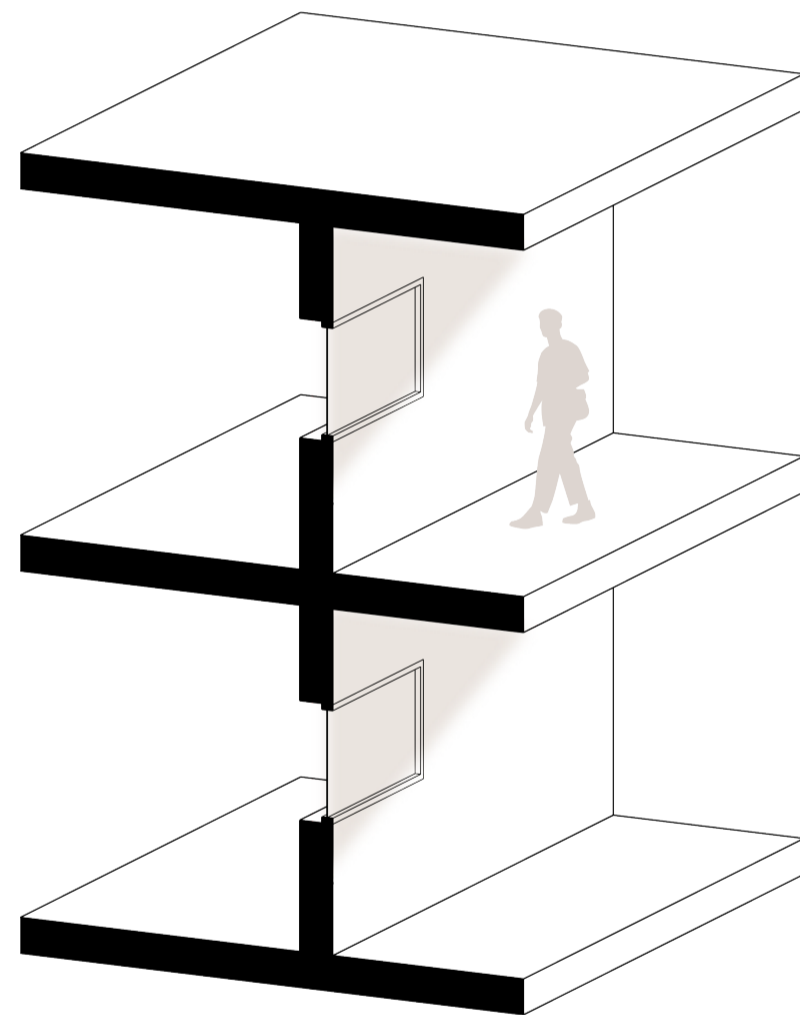
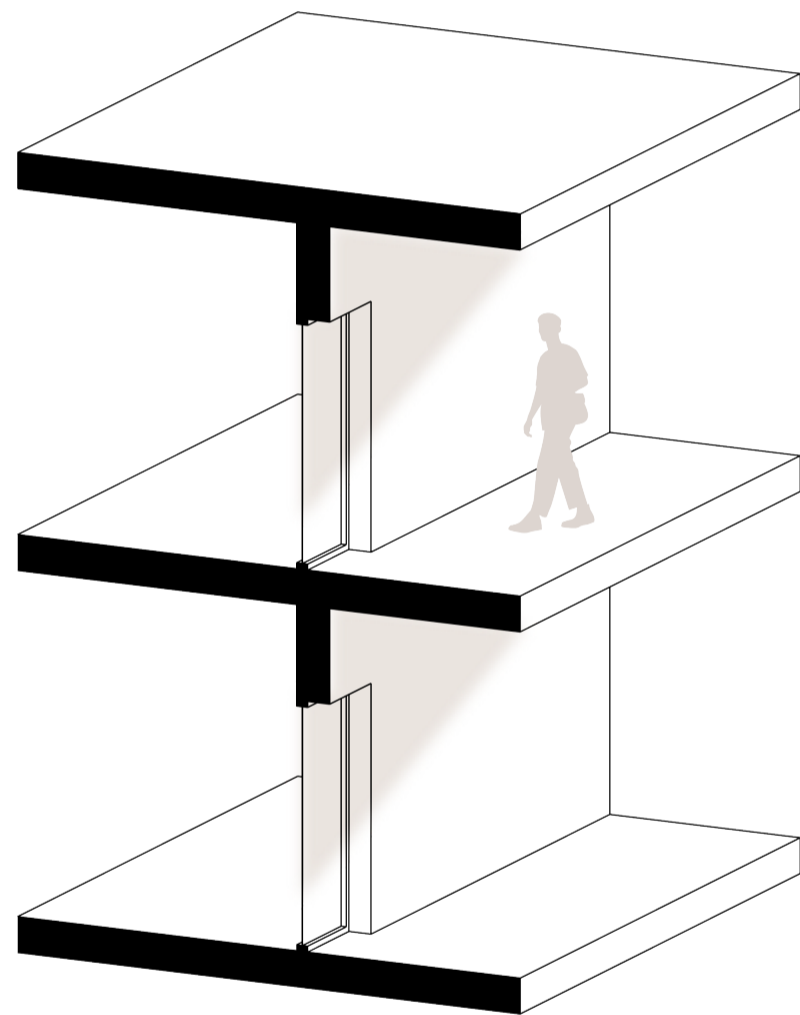

DAYLIGHT

EAST

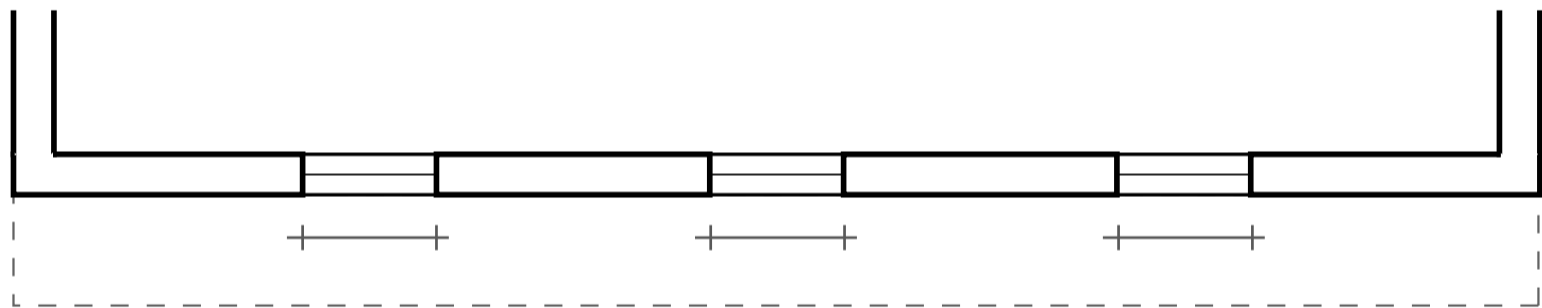

SOUTHWEST

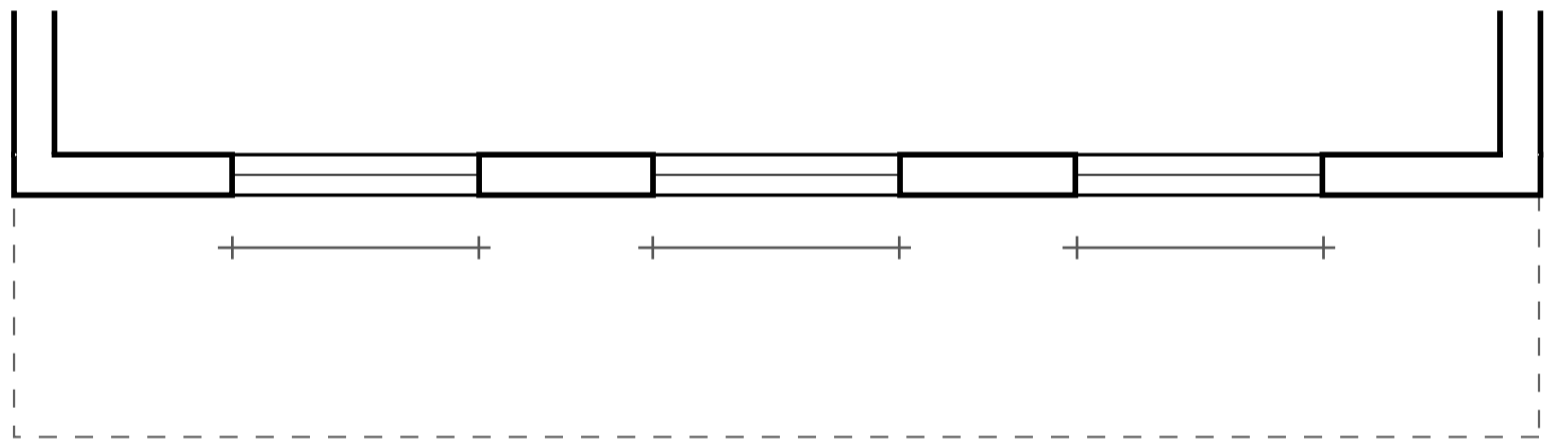

WOOD SPECIES



LARCH



ROBINIA



SWEET CHESTNUT



SPRUCE



DOUGLAS FIR

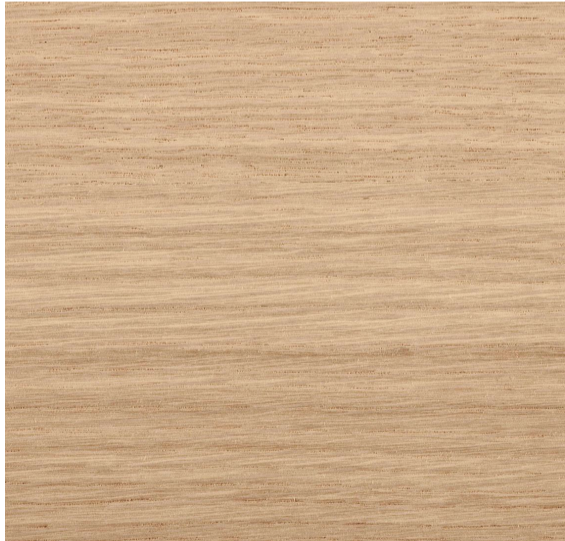

OAK



BIRCH



PINE



YEW



BEECH



MAPLE



ROBINIA



YEW



OAK



PINE



SWEET CHESTNUT



LIMEWOOD



DOUGLAS



SPRUCE



BEECH



BIRCH



LARCH

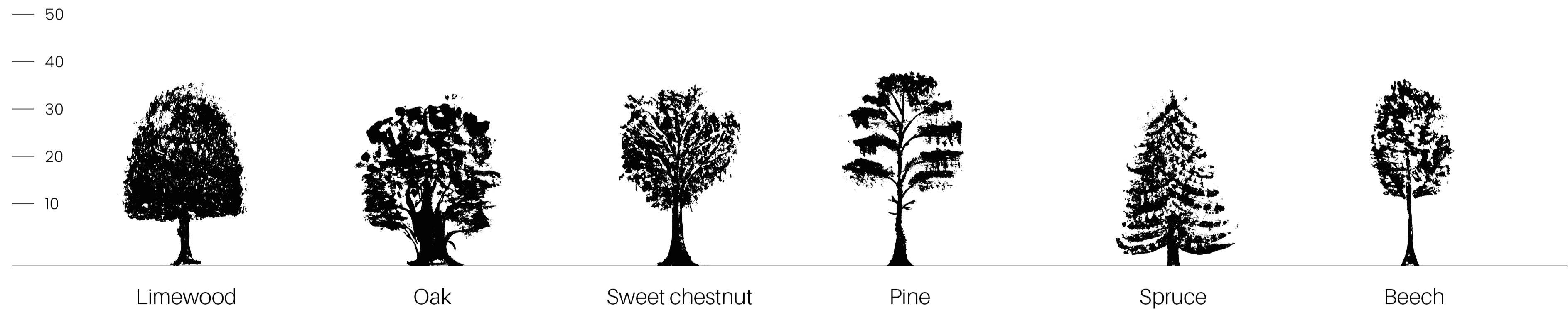
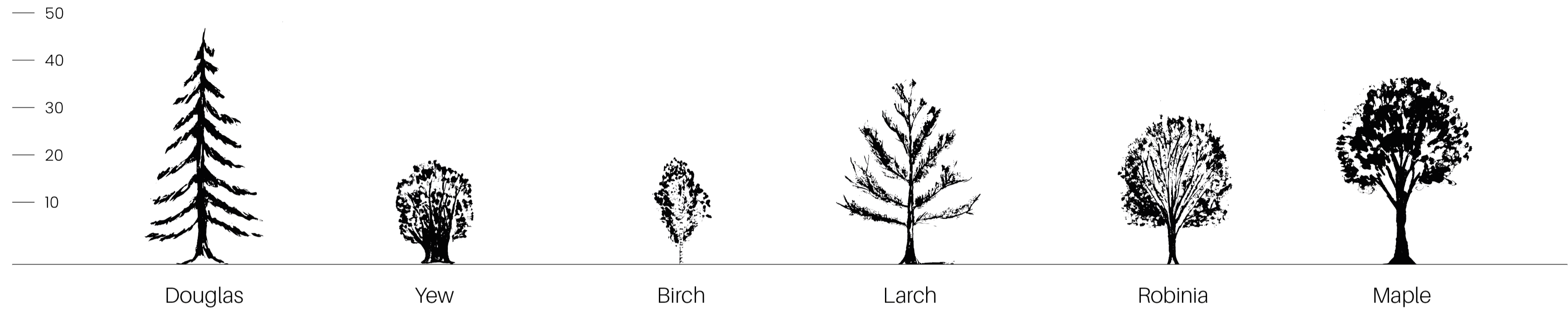

FACADE OPTIONS

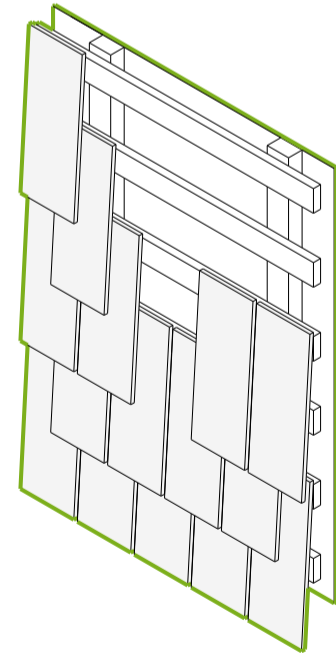
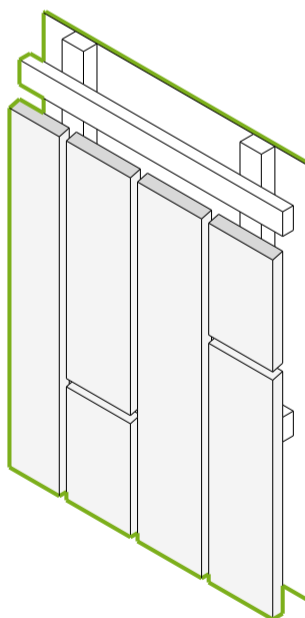
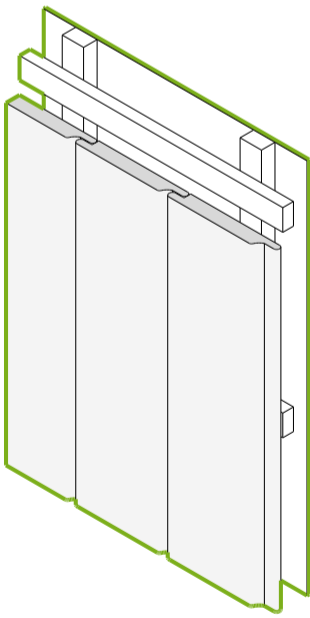
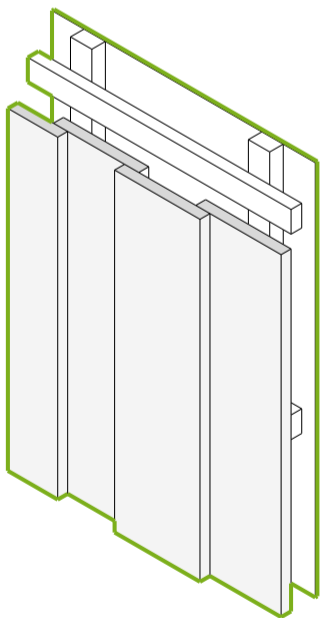
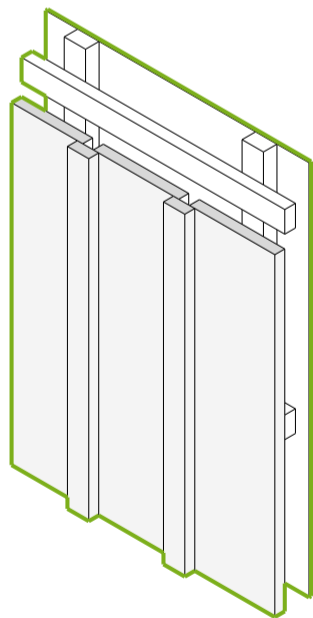
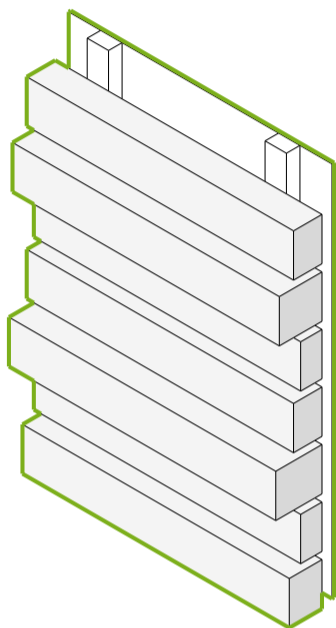
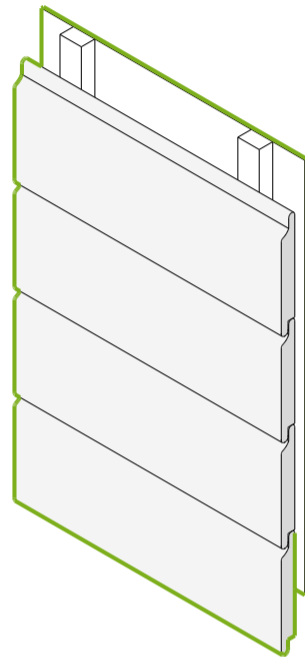
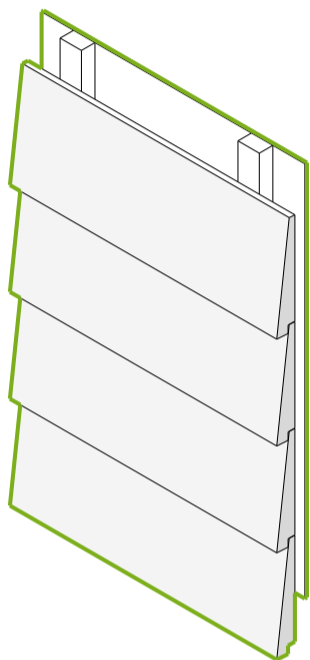
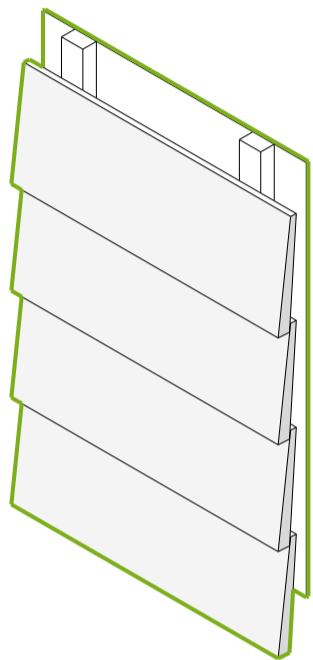
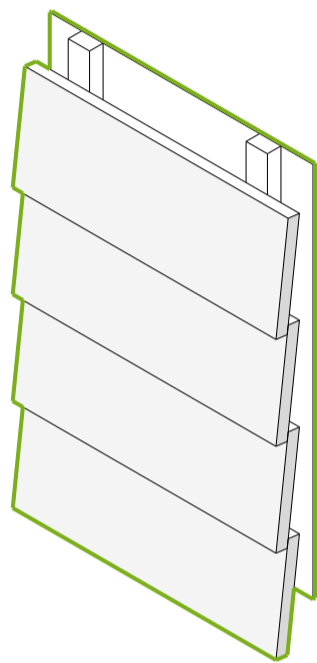

VARIATIONS

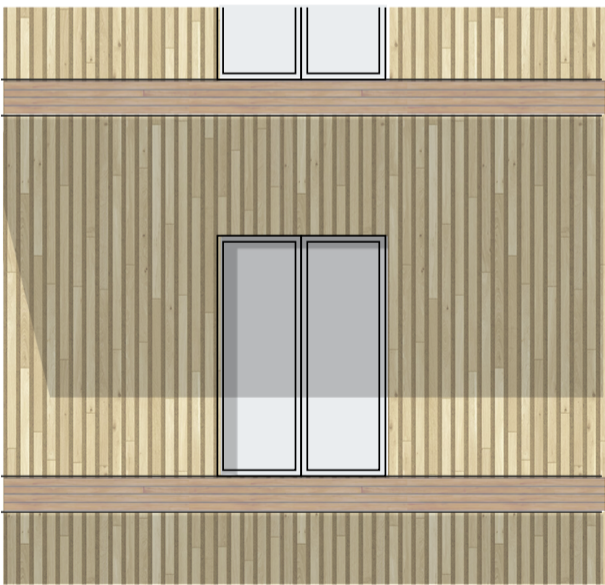
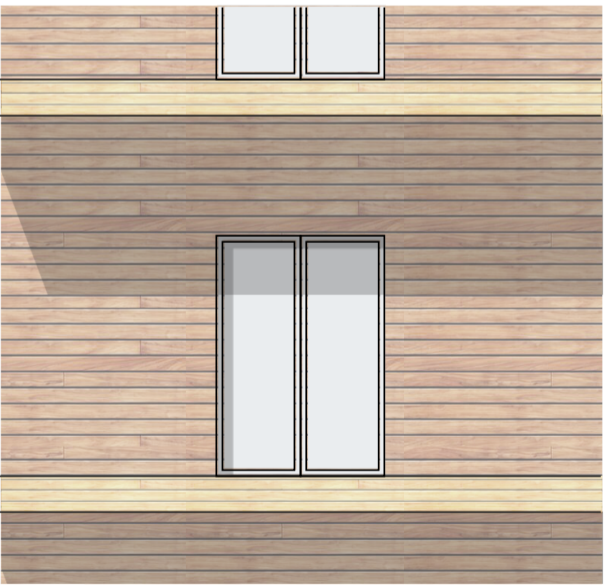
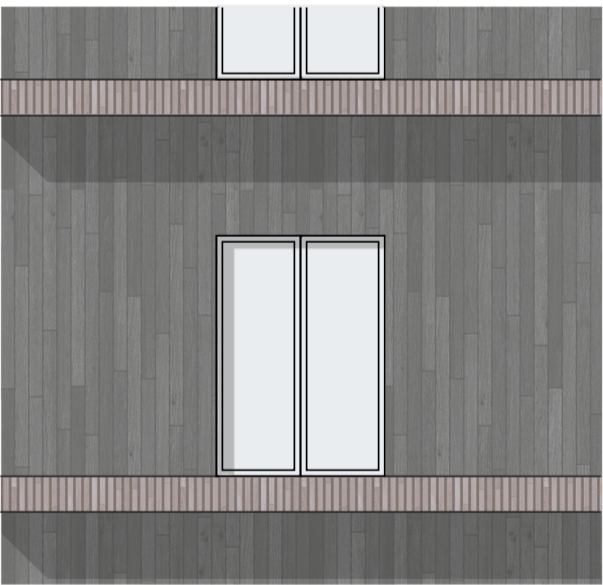
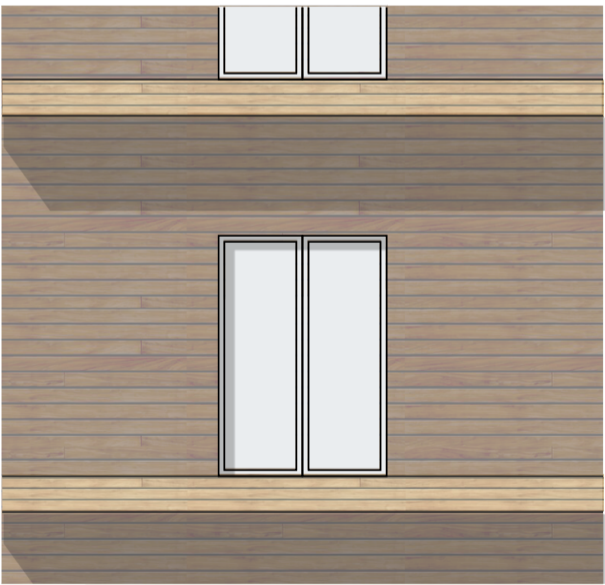
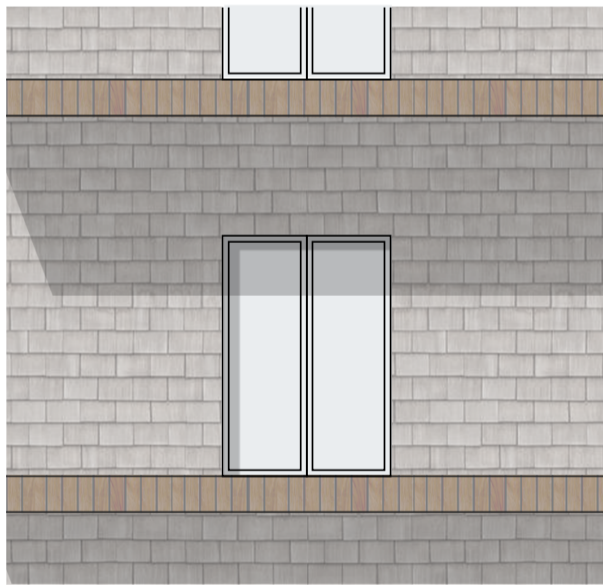
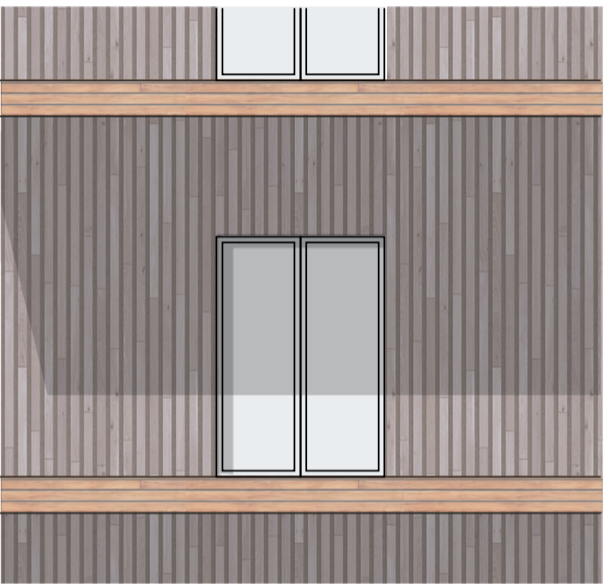
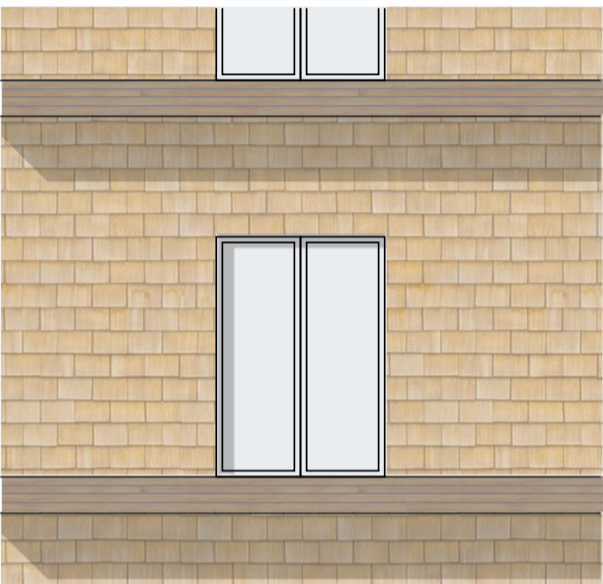

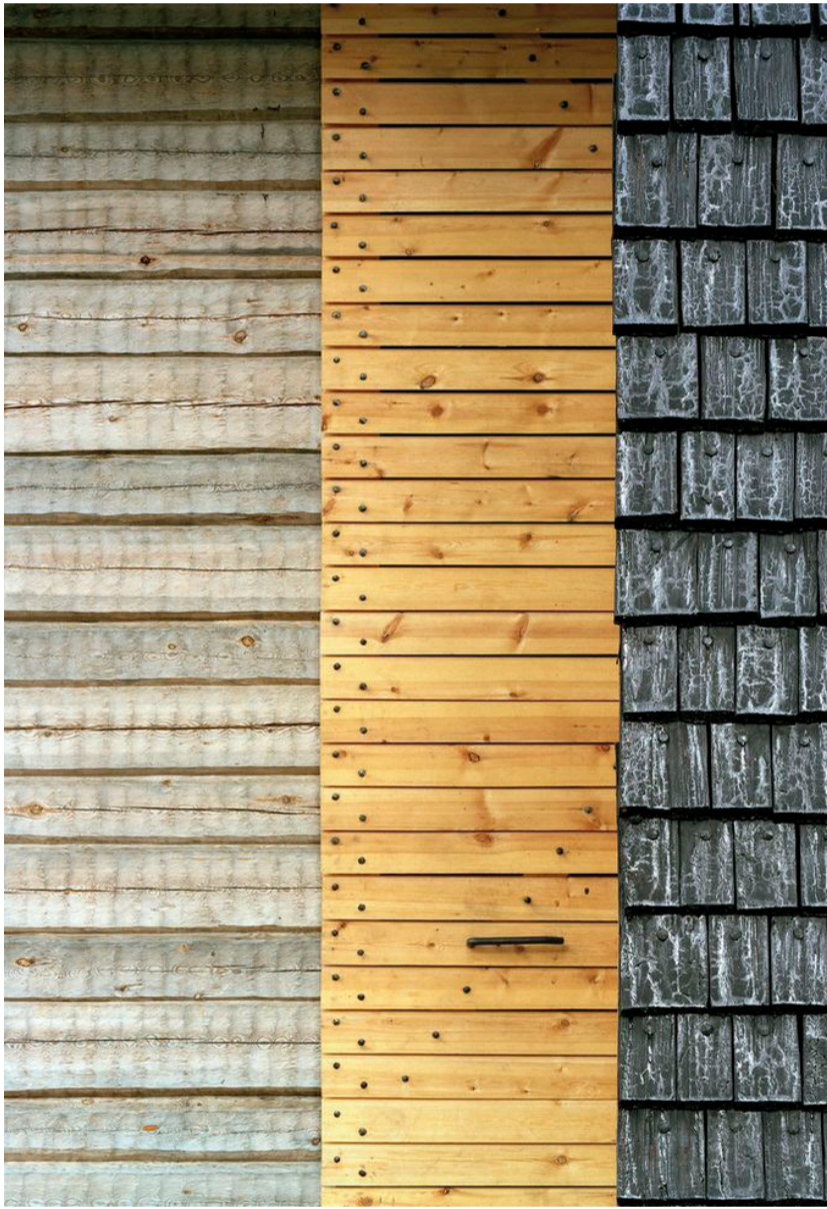



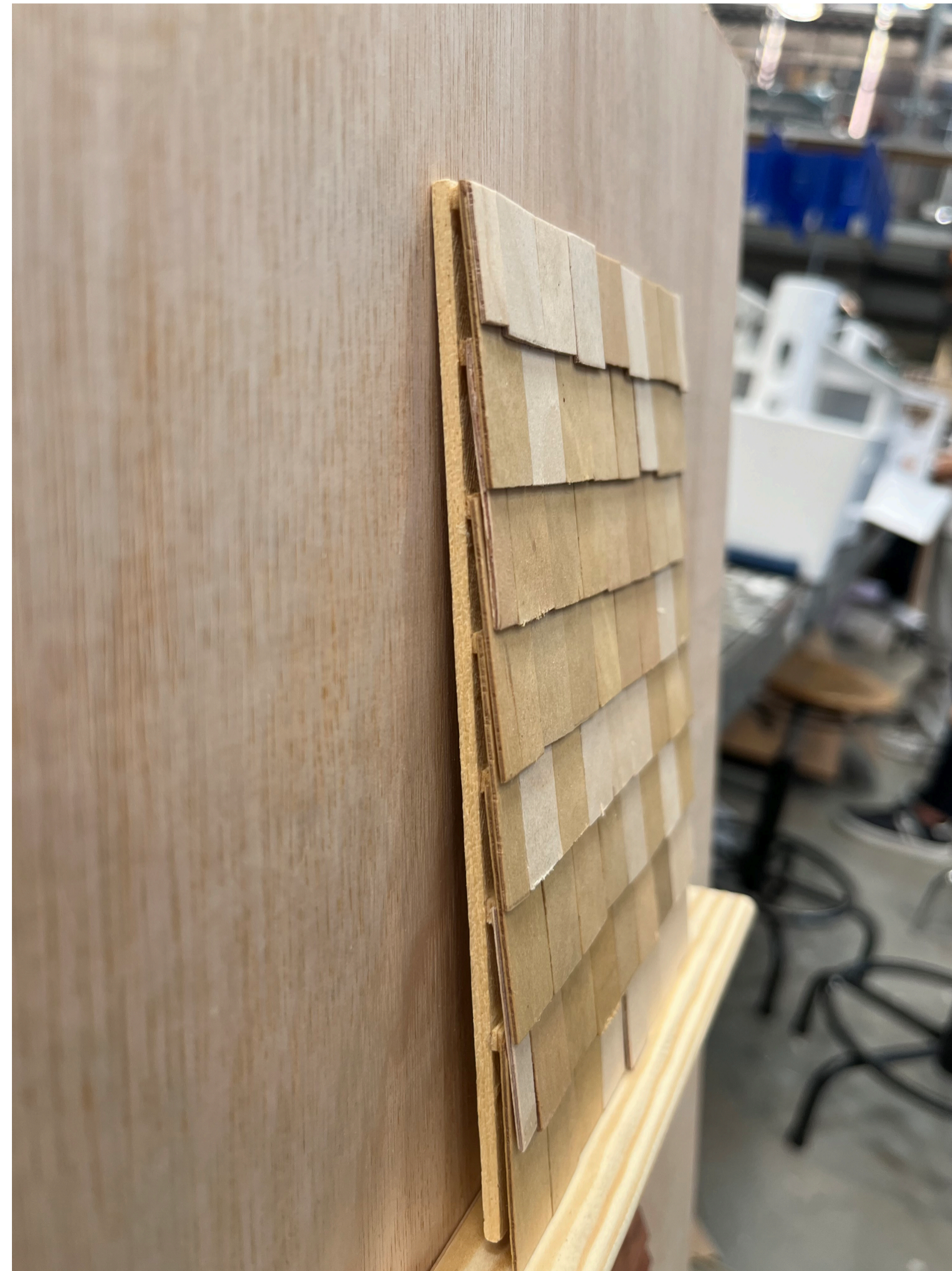

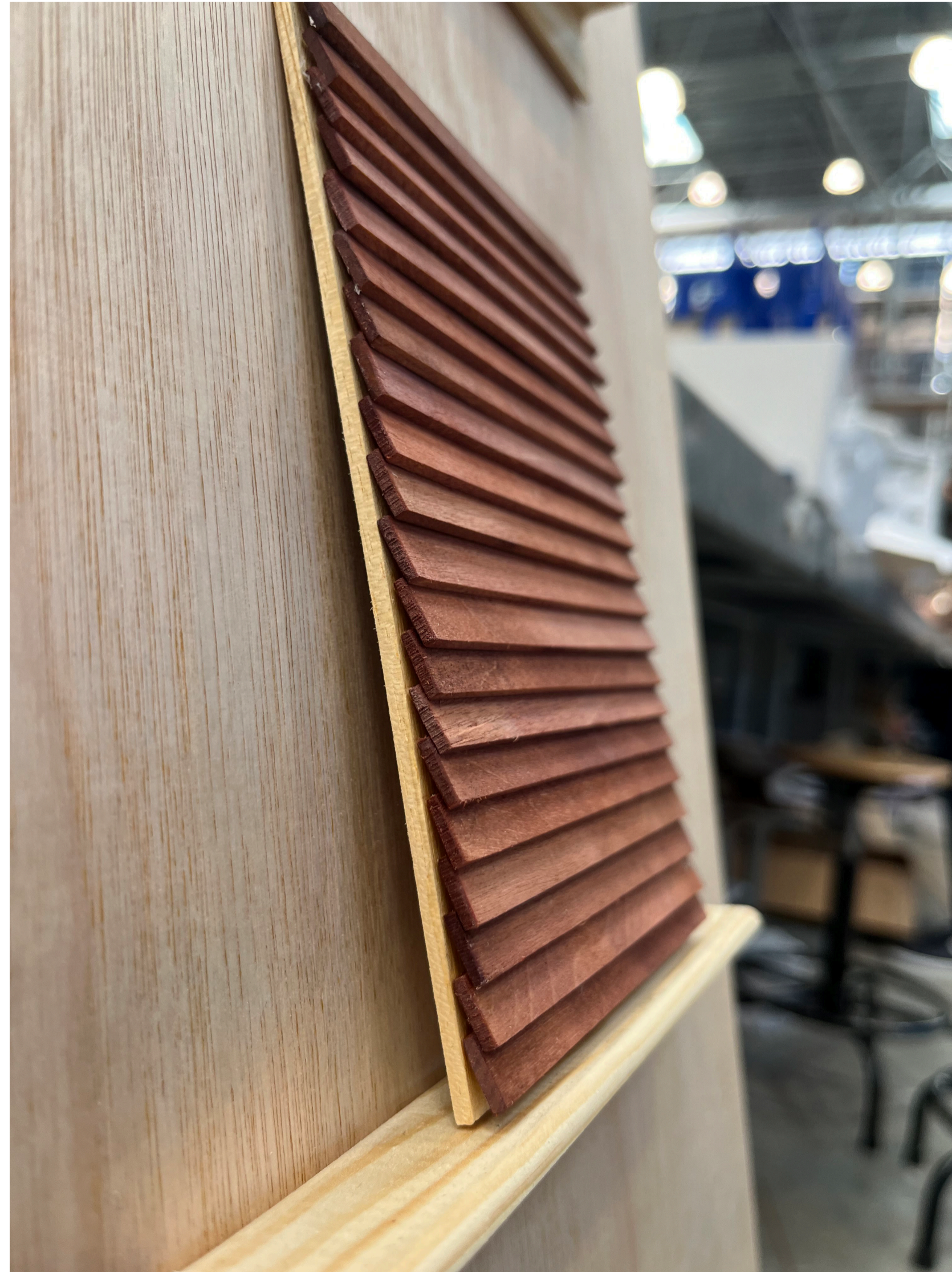







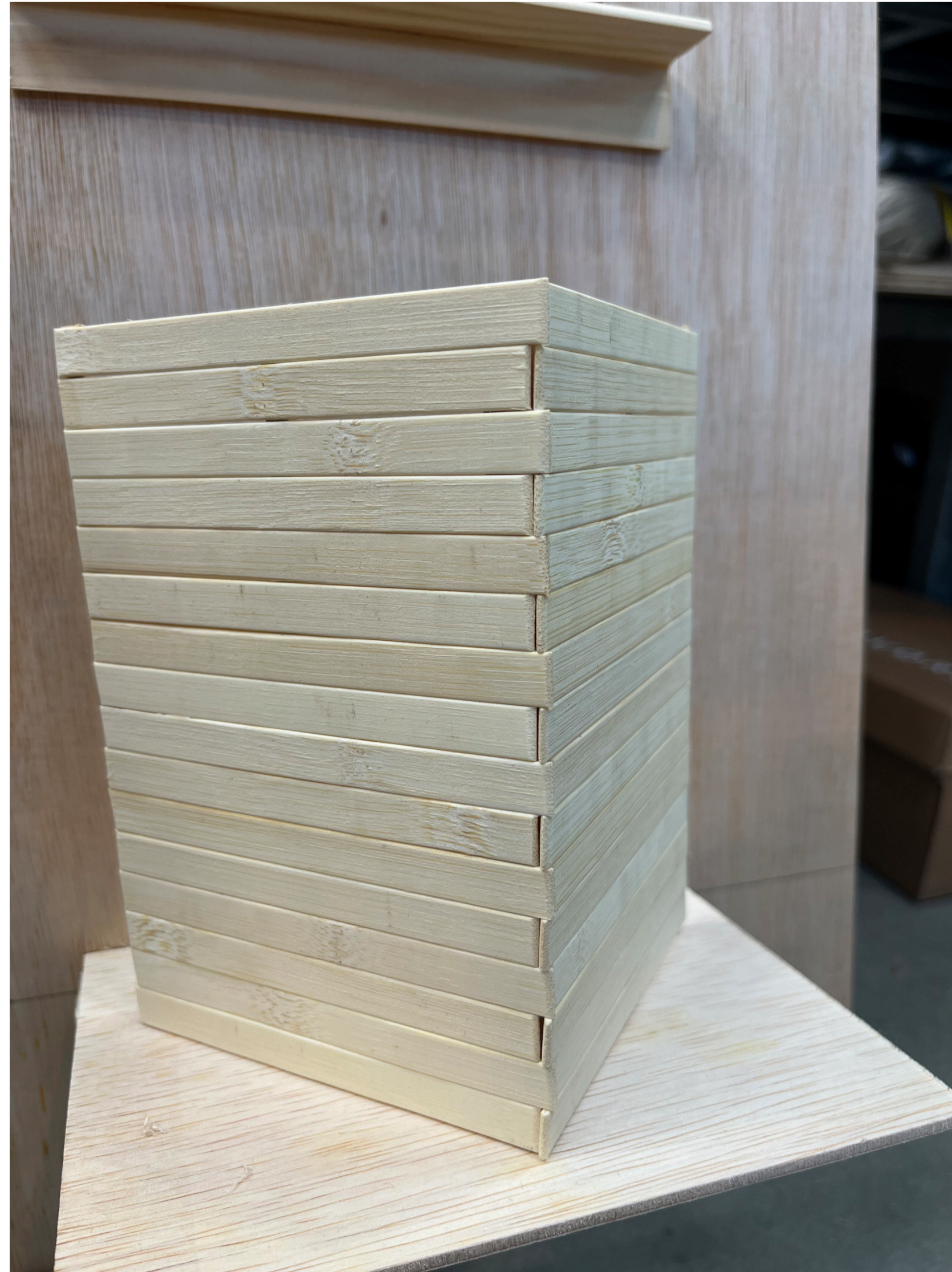





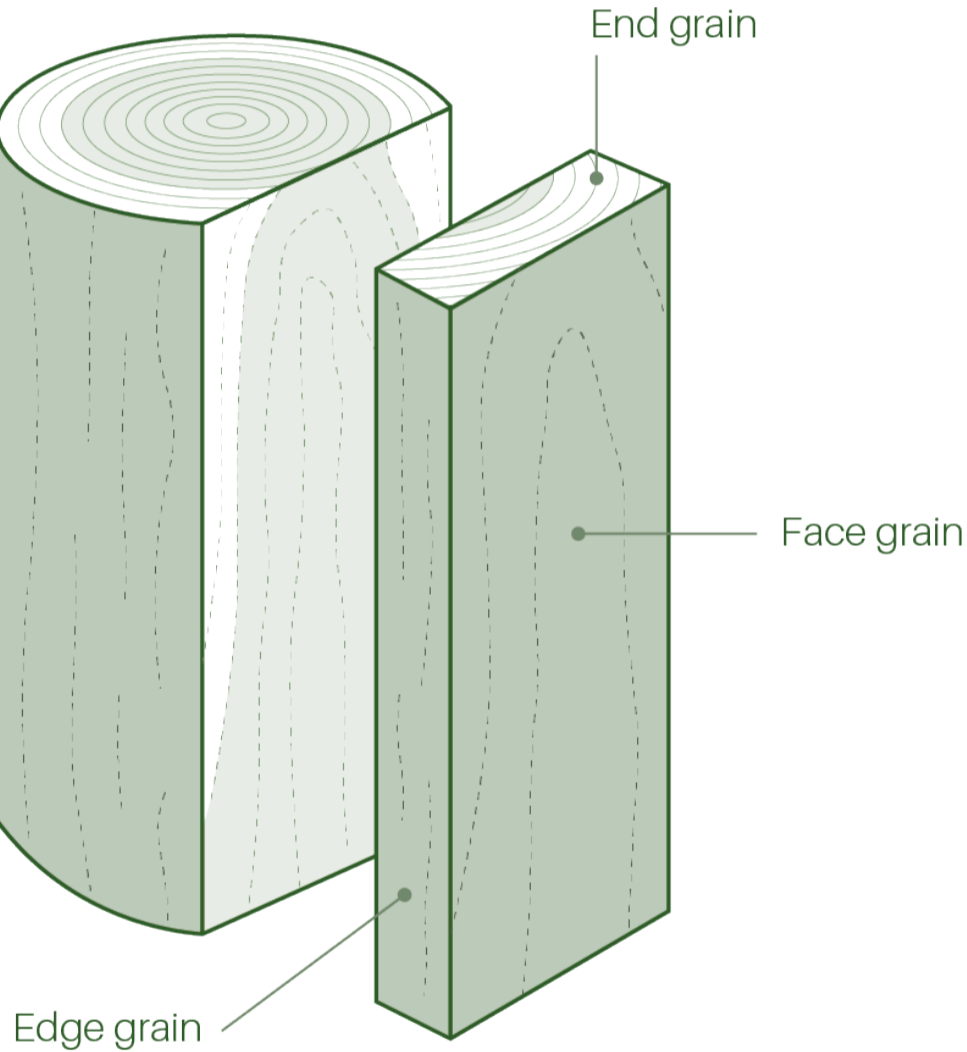
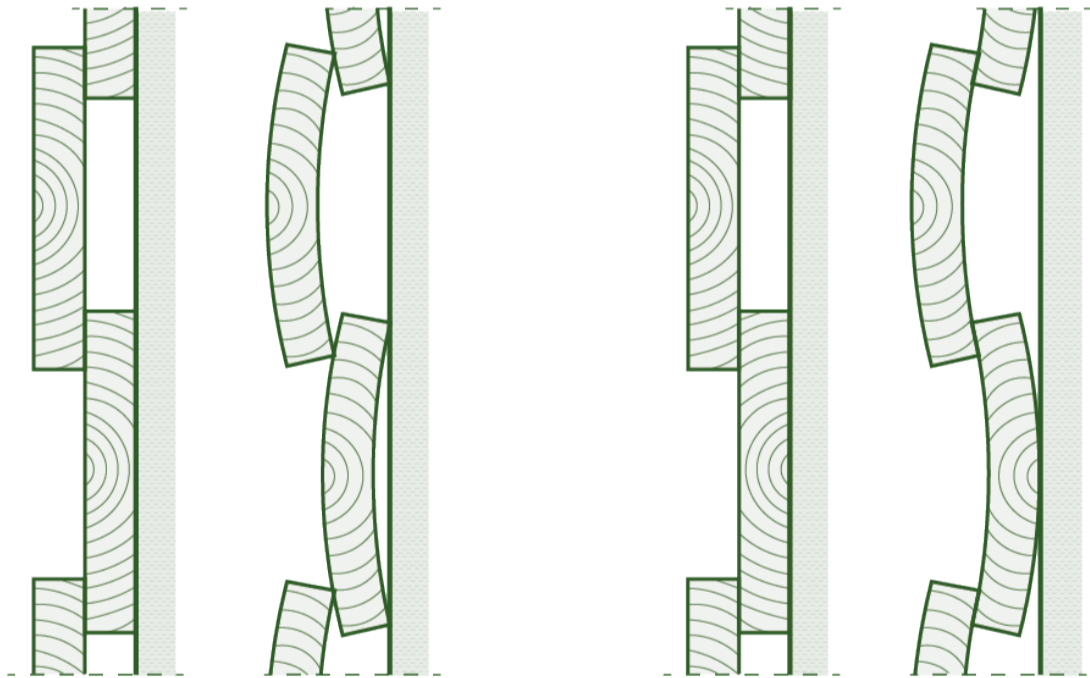
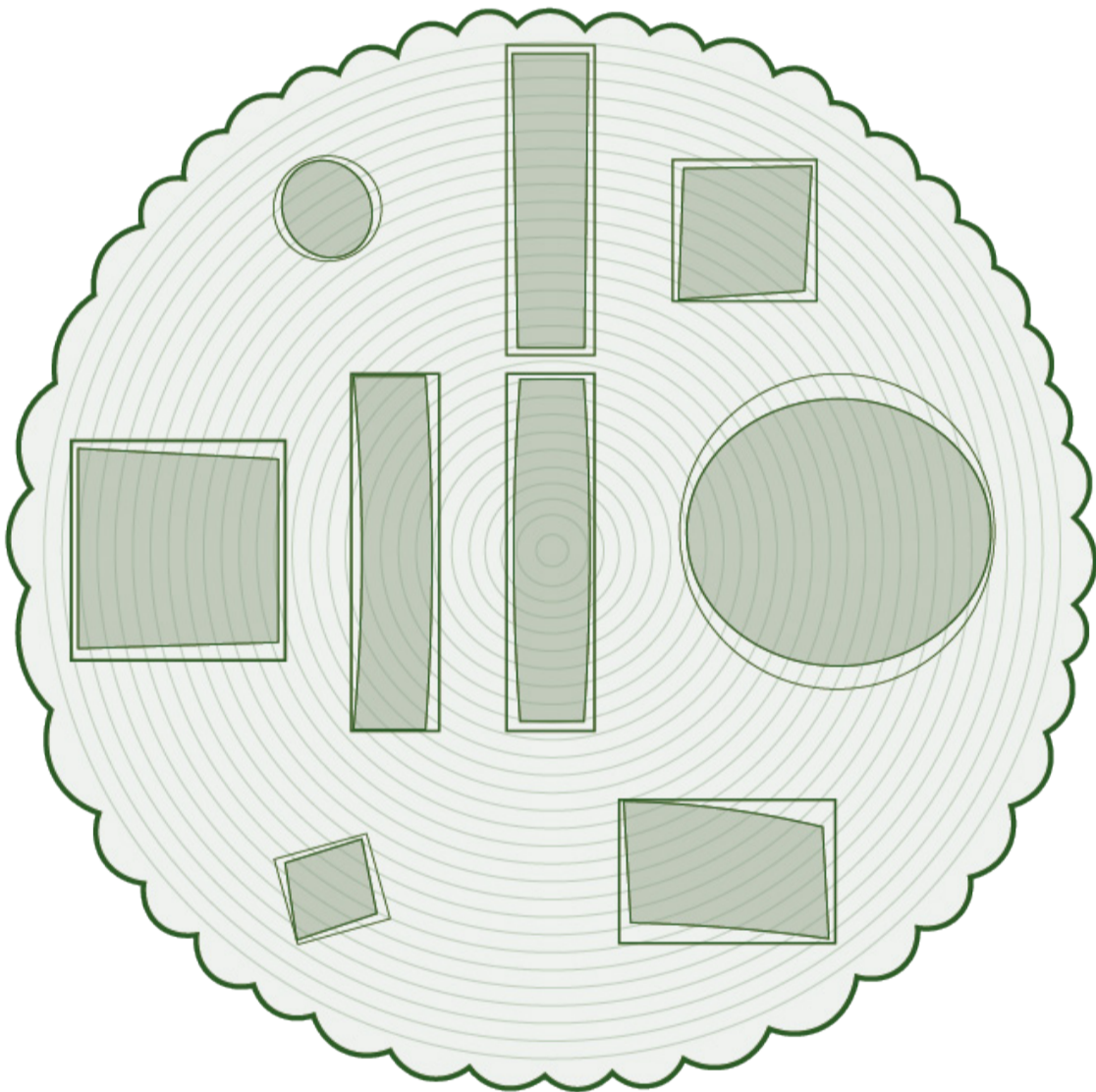

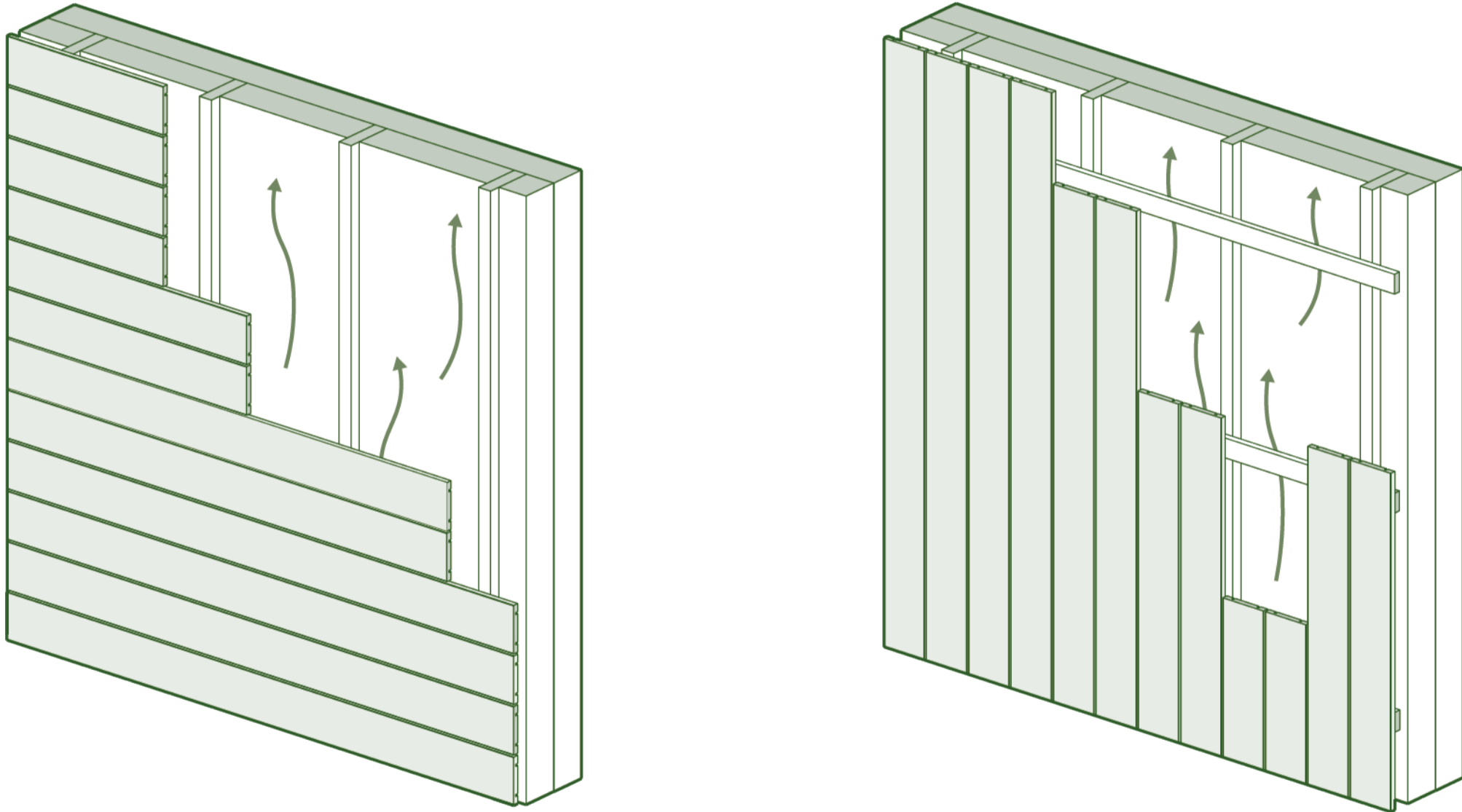

EXISTING BUILDING



NEW BUILDING

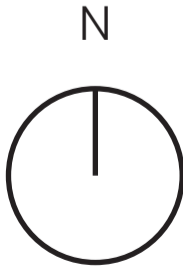
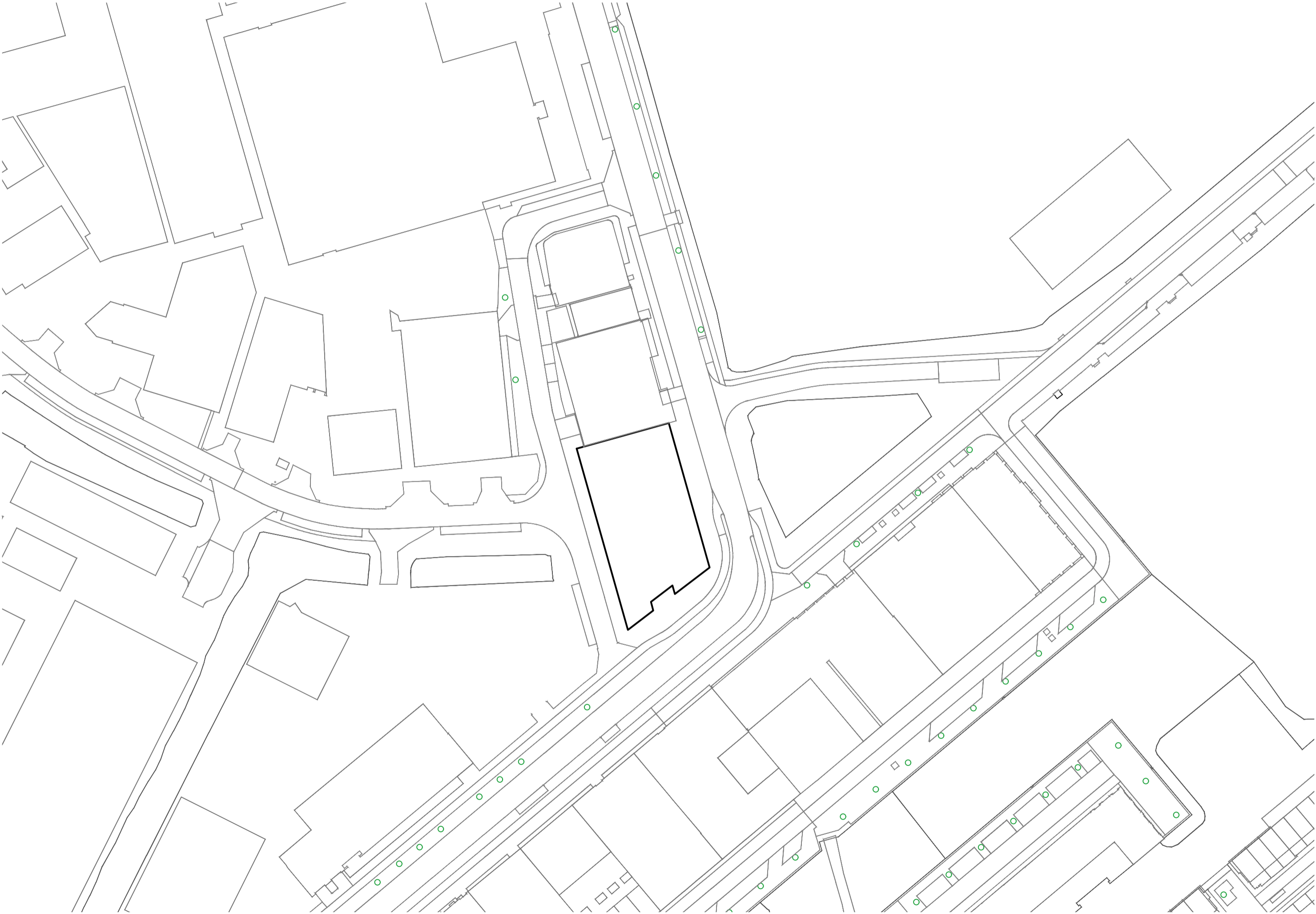

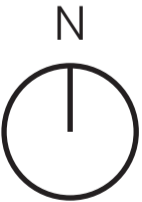
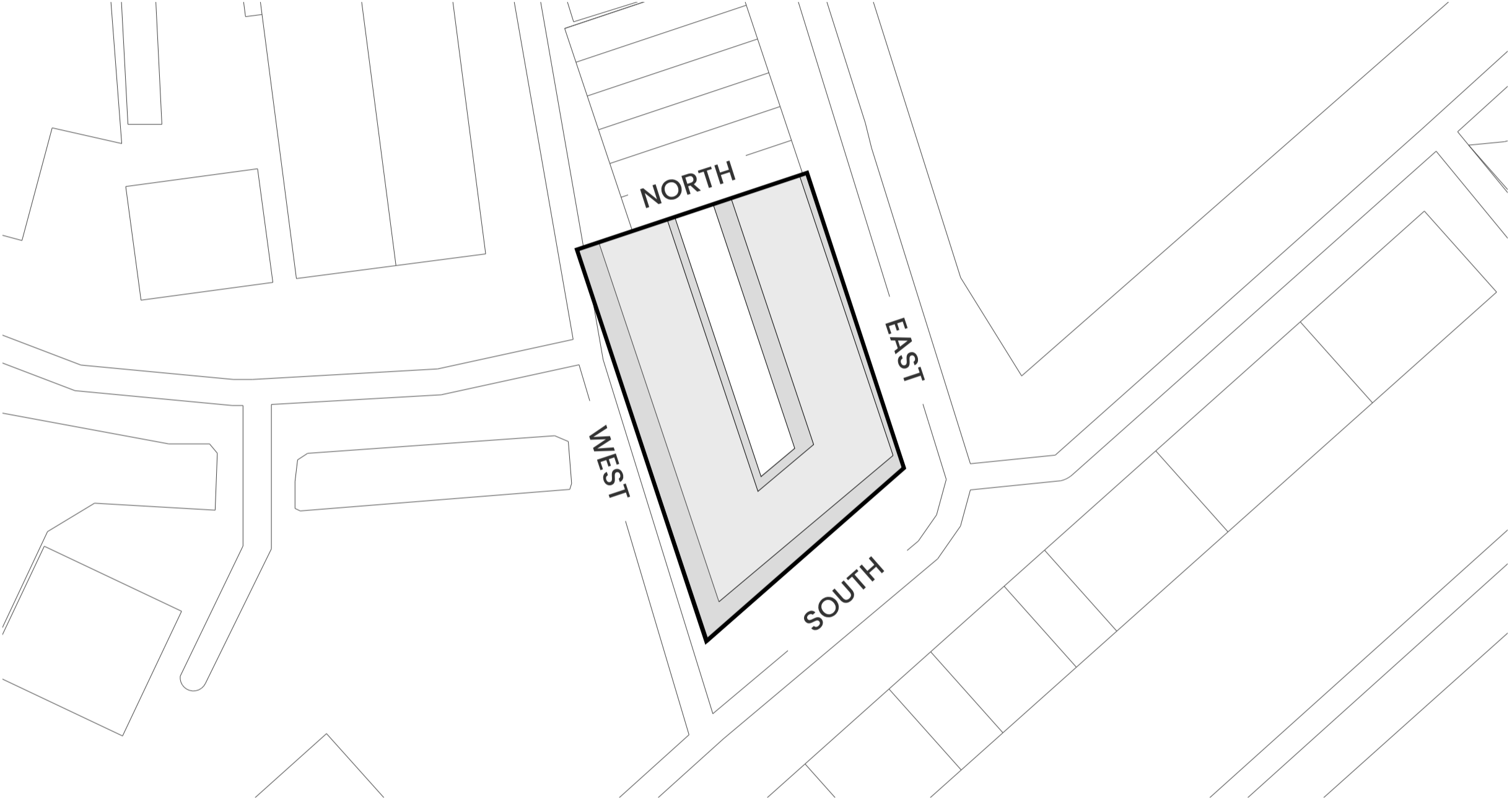
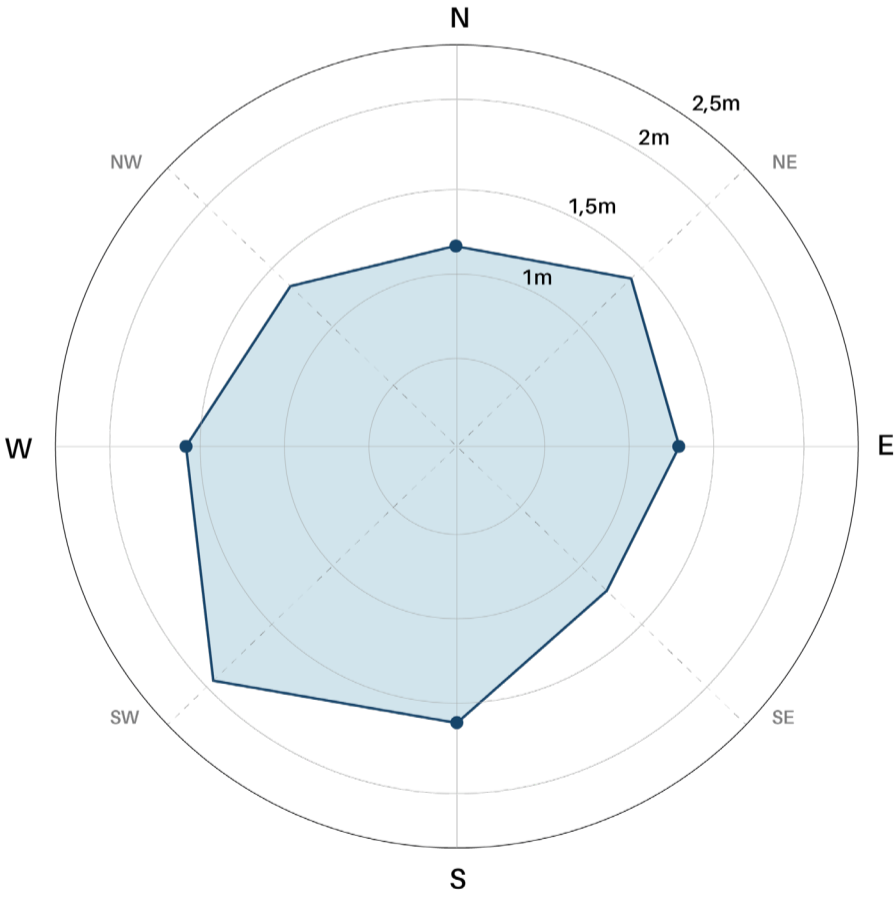
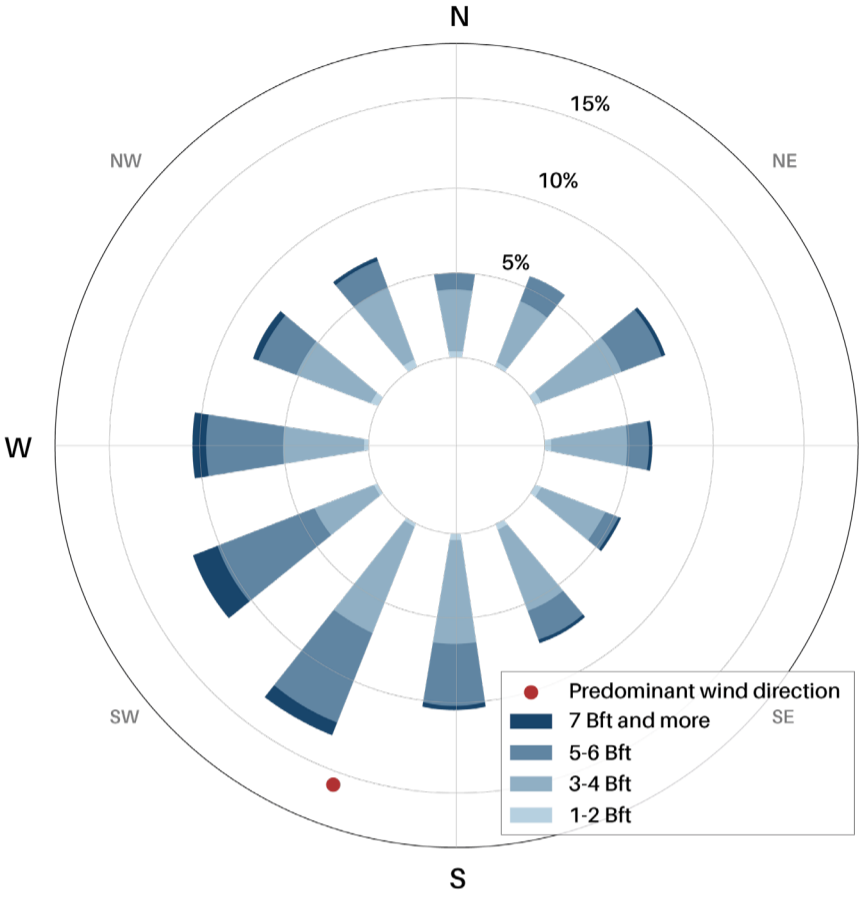

PROCESS

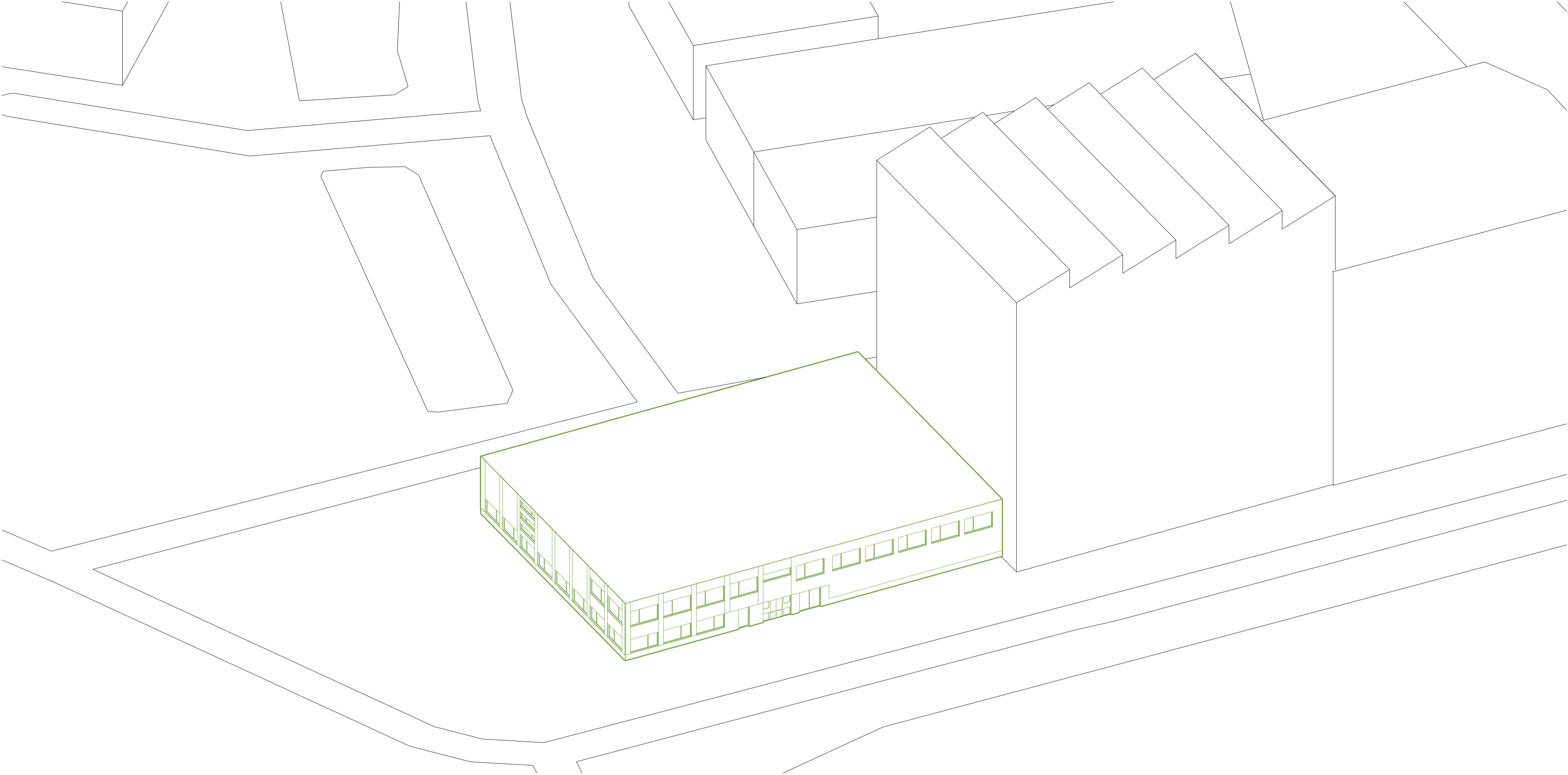

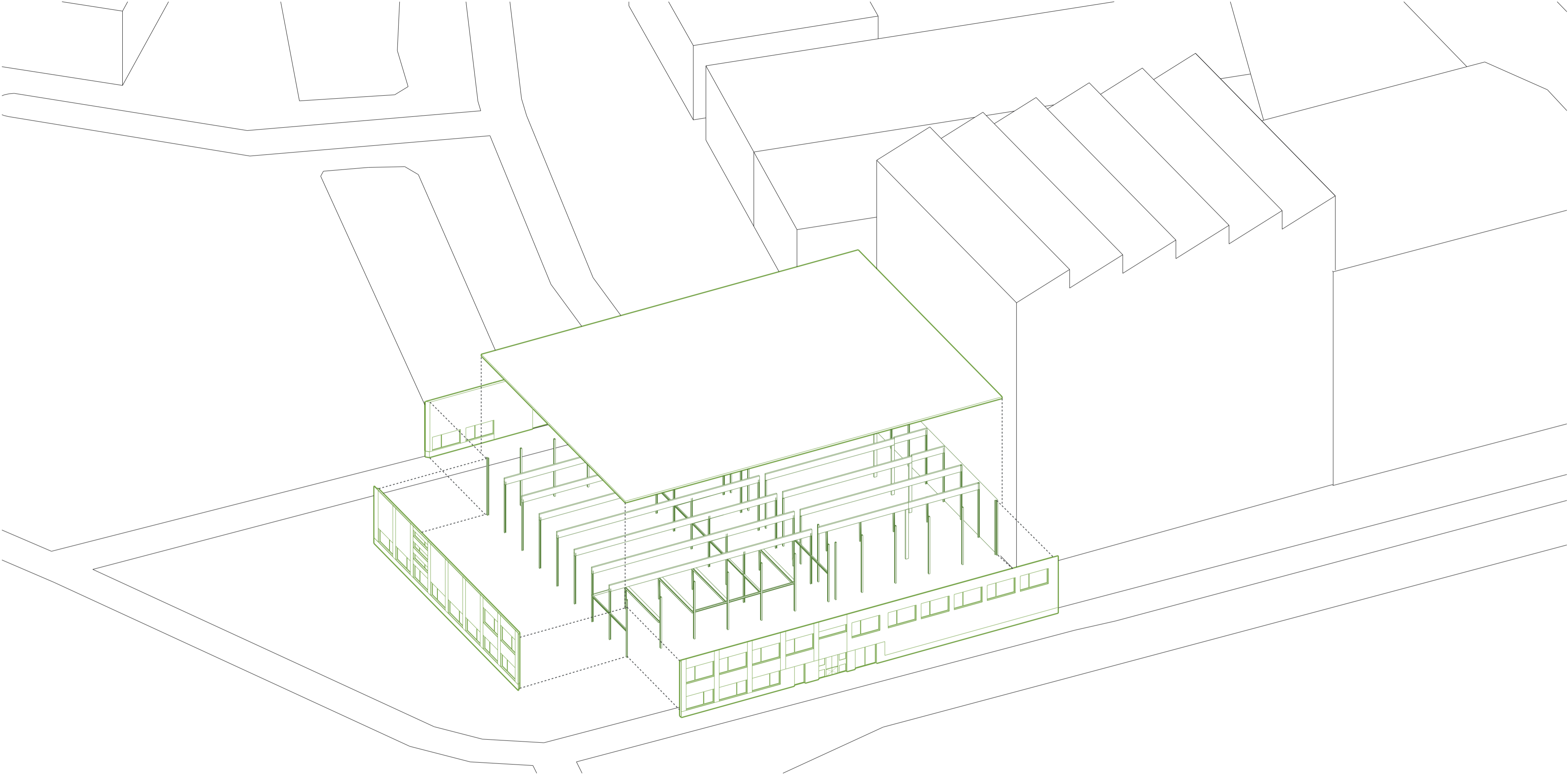

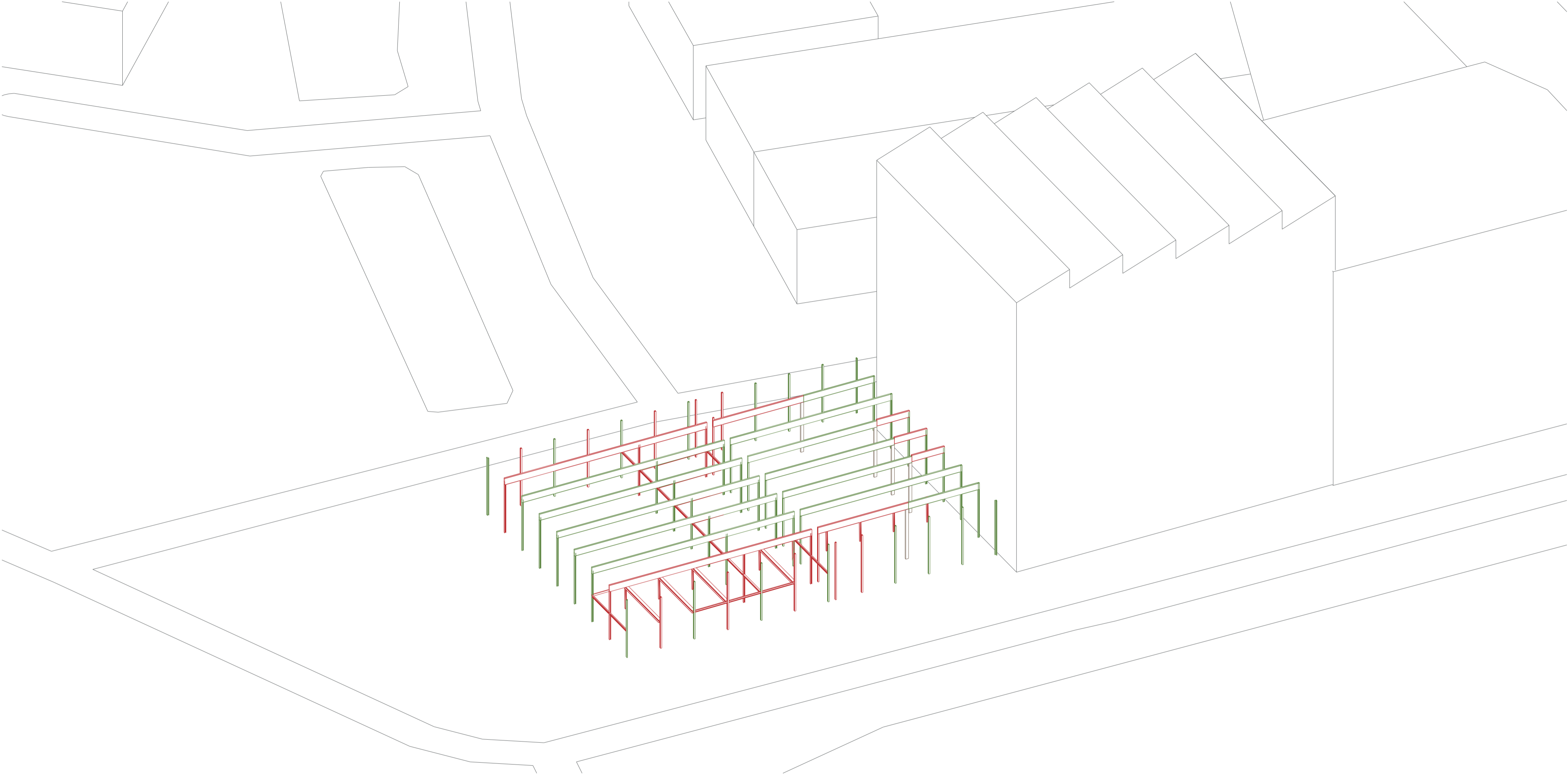

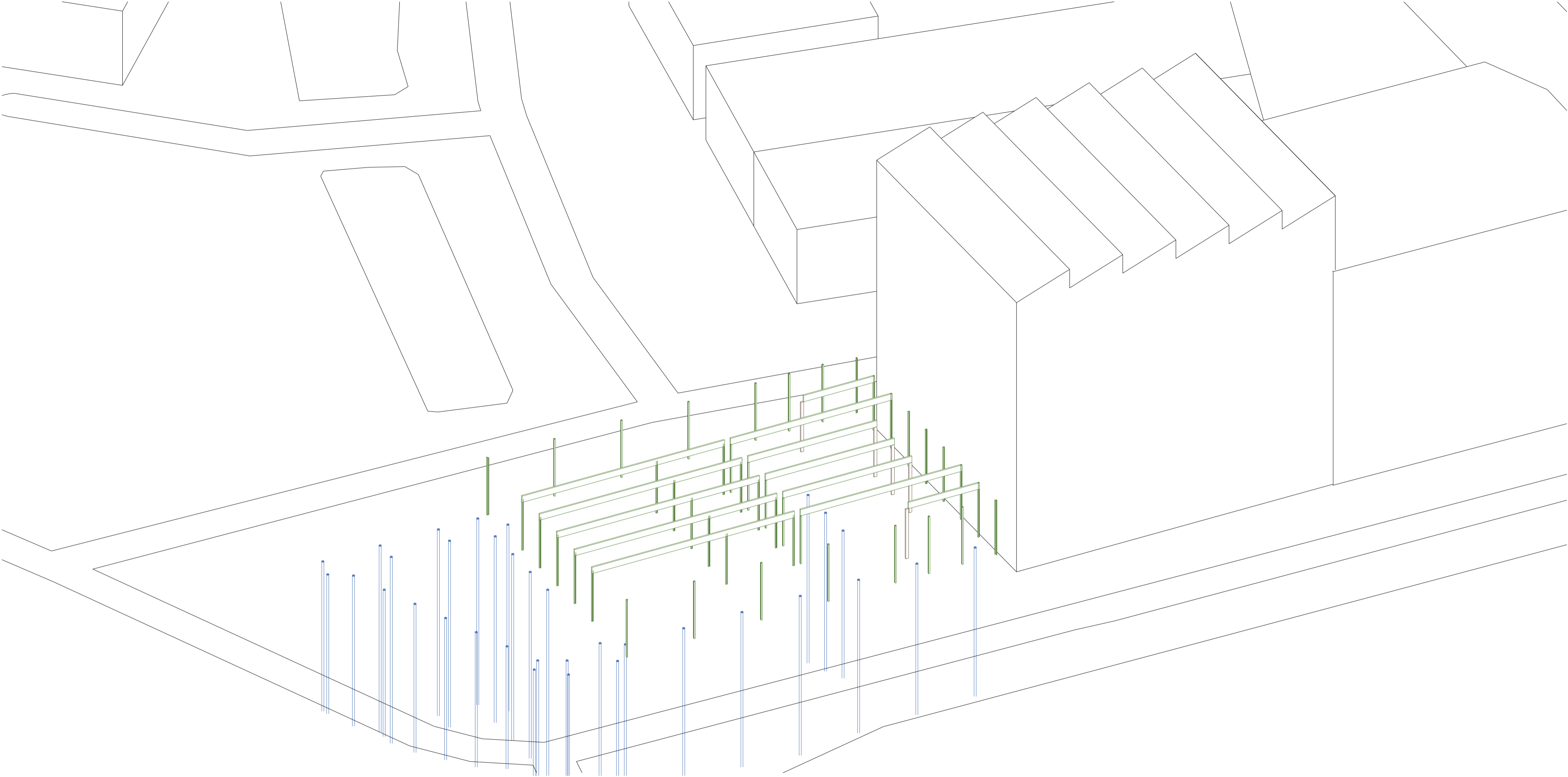

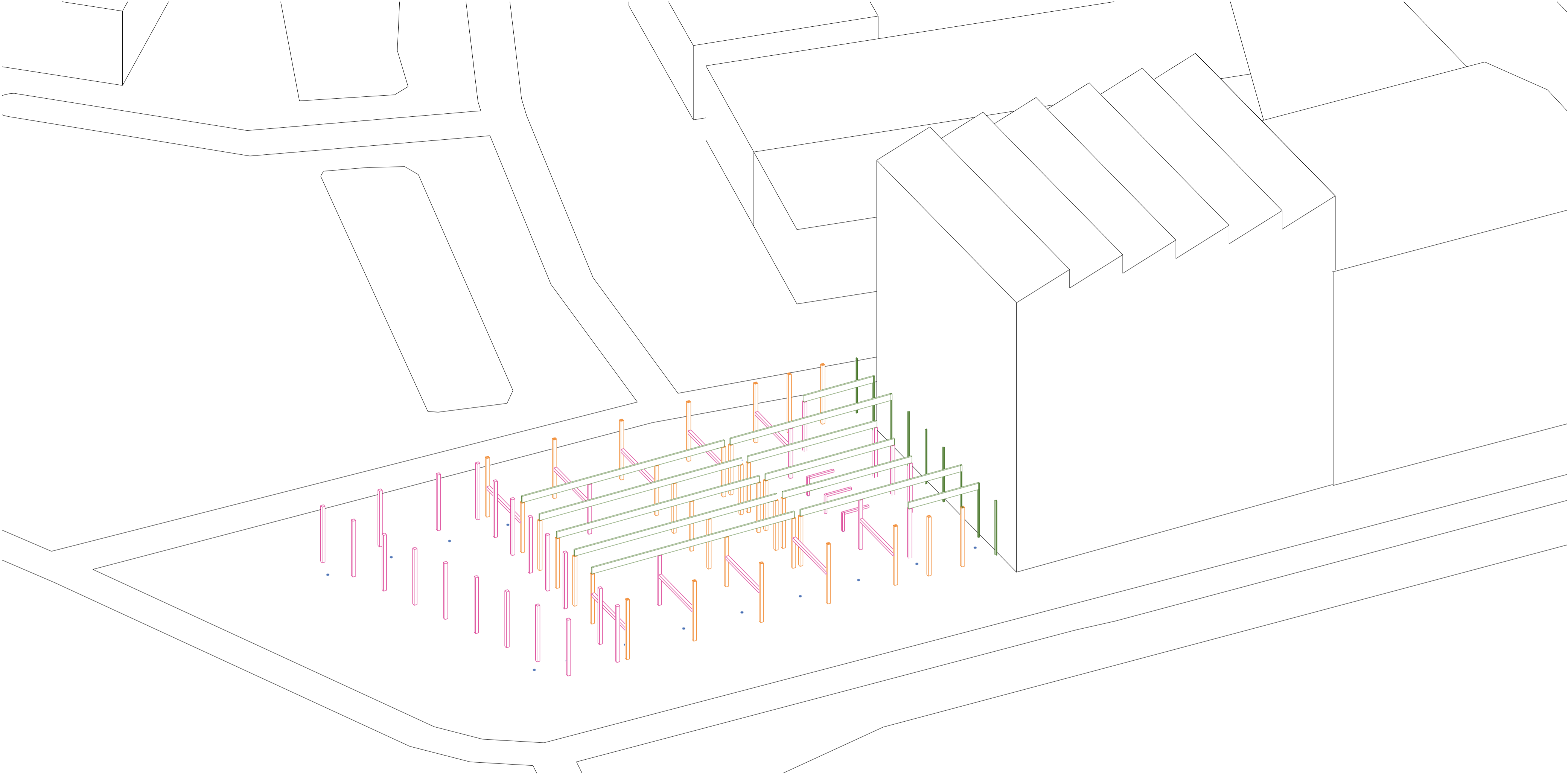

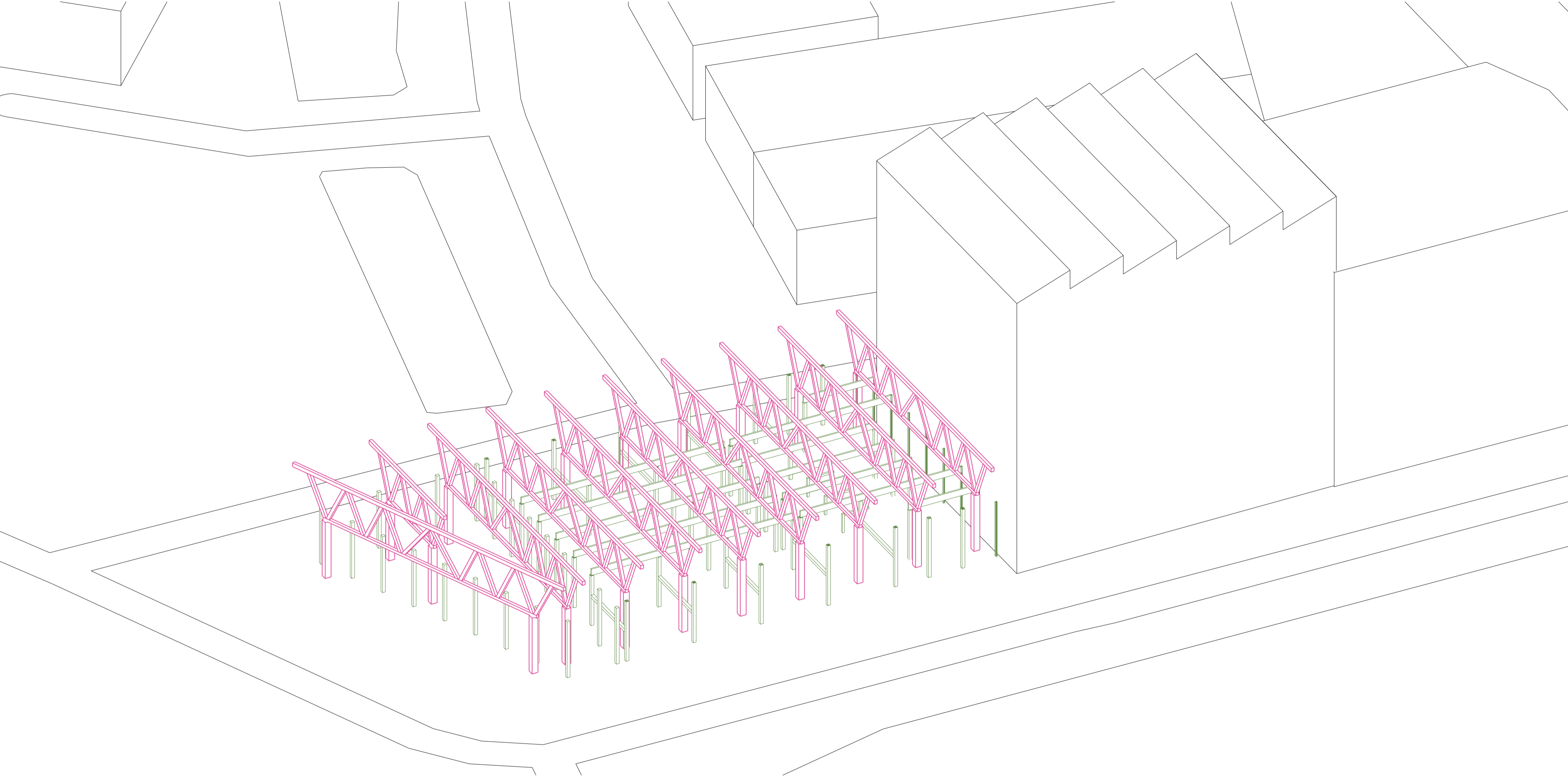

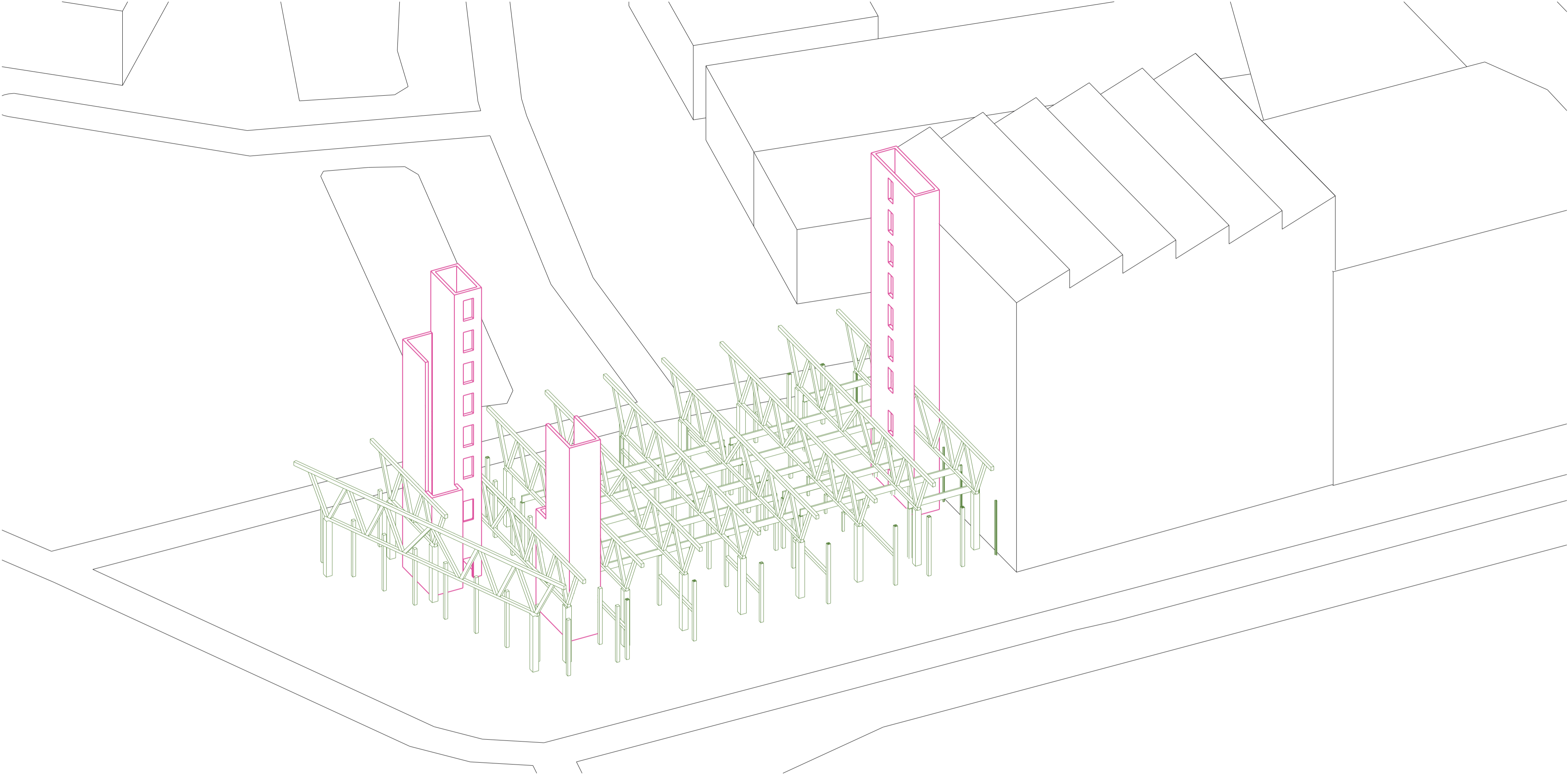





LINEAR ELEMENTS

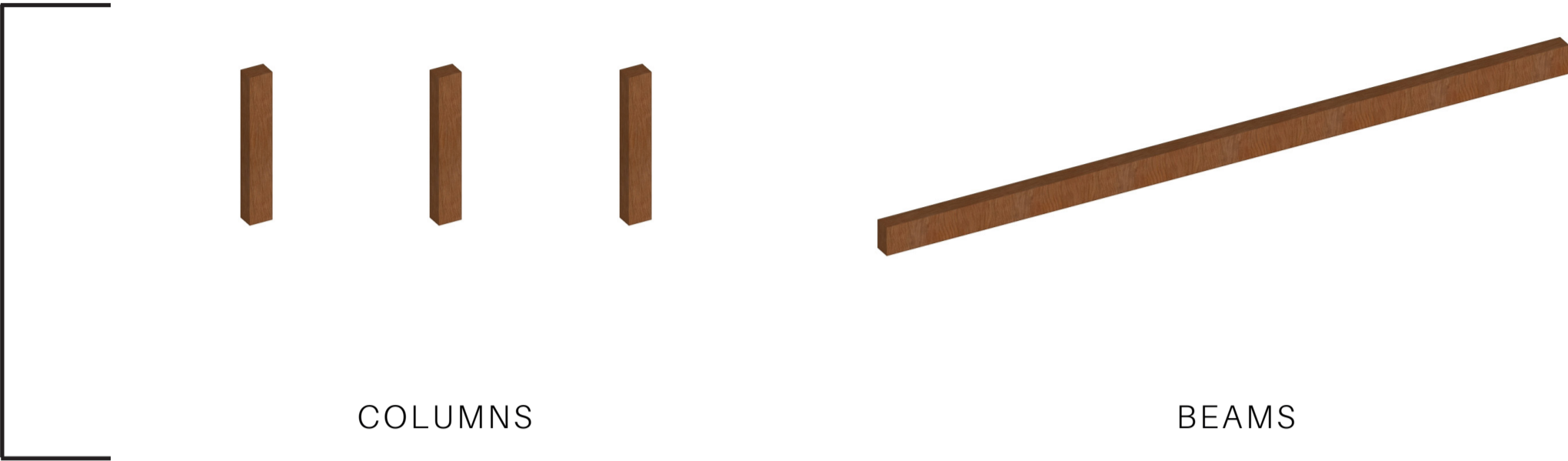

COLUMNS

BEAMS

PLANAR ELEMENTS

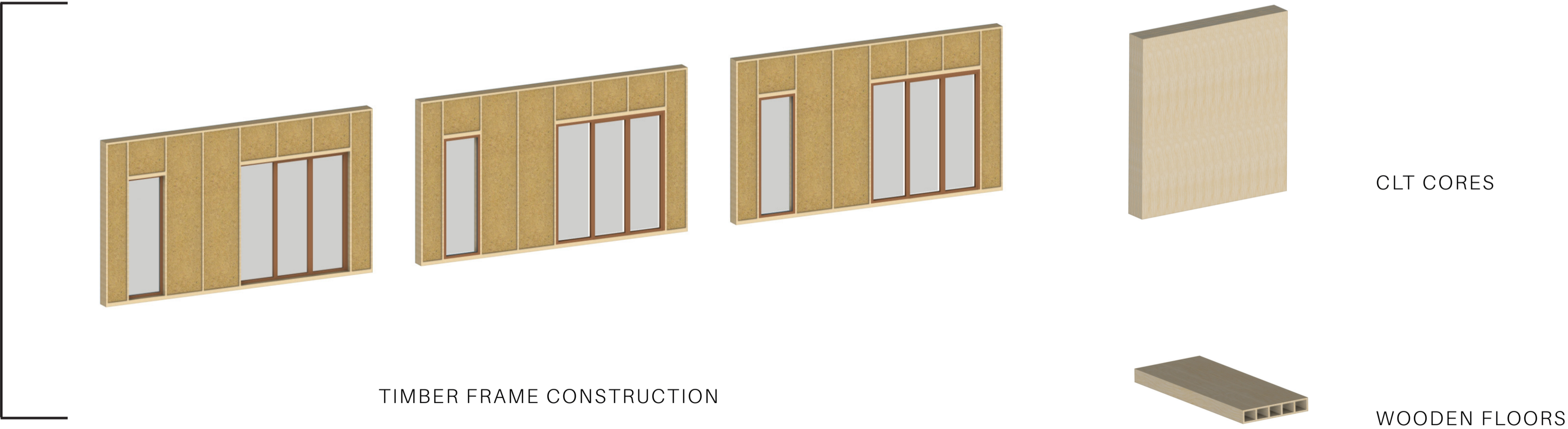

TIMBER FRAME CONSTRUCTION

CLT CORES

WOODEN FLOORS

MATERIALITY

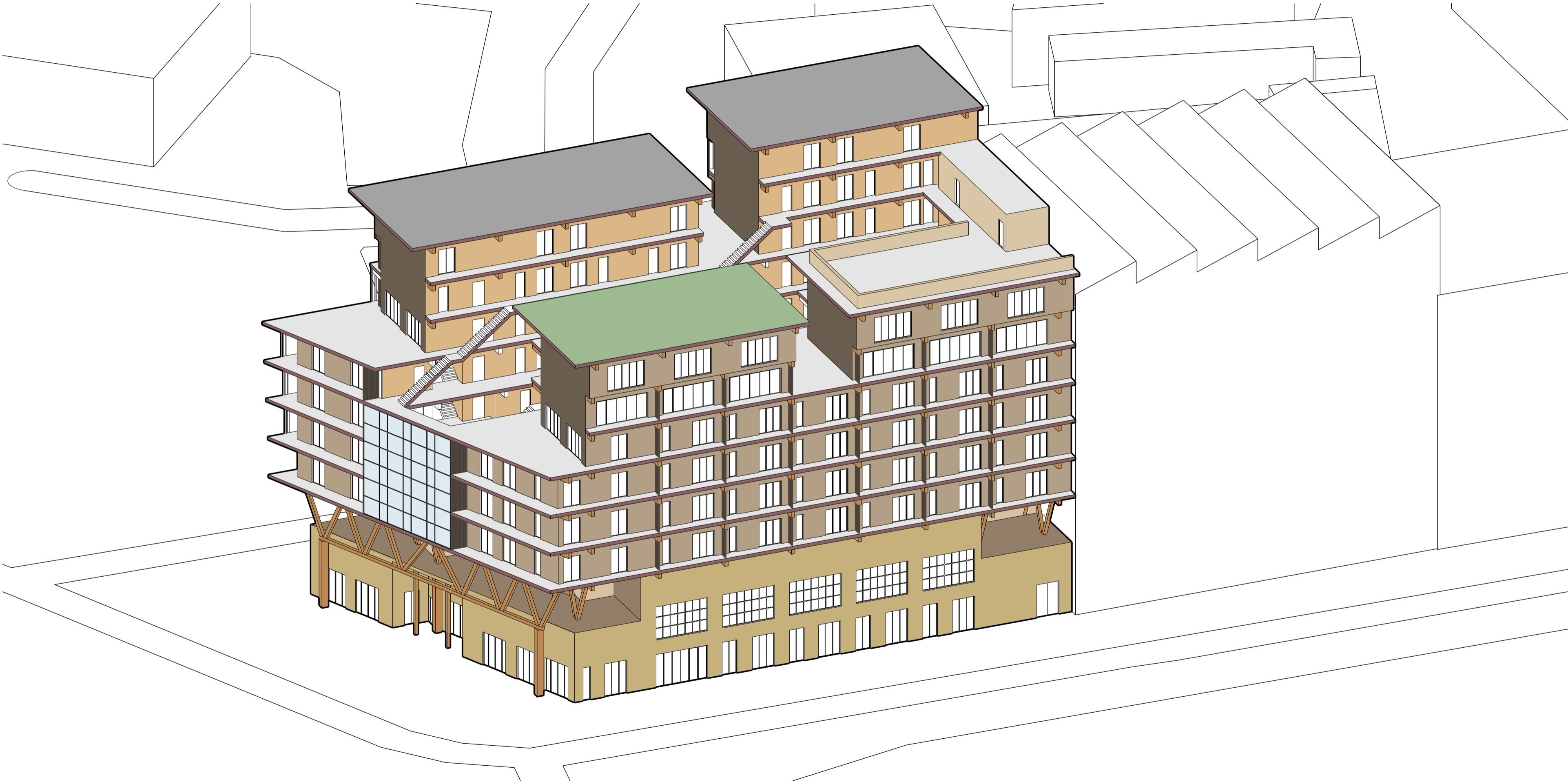







SOUTHWEST



EAST





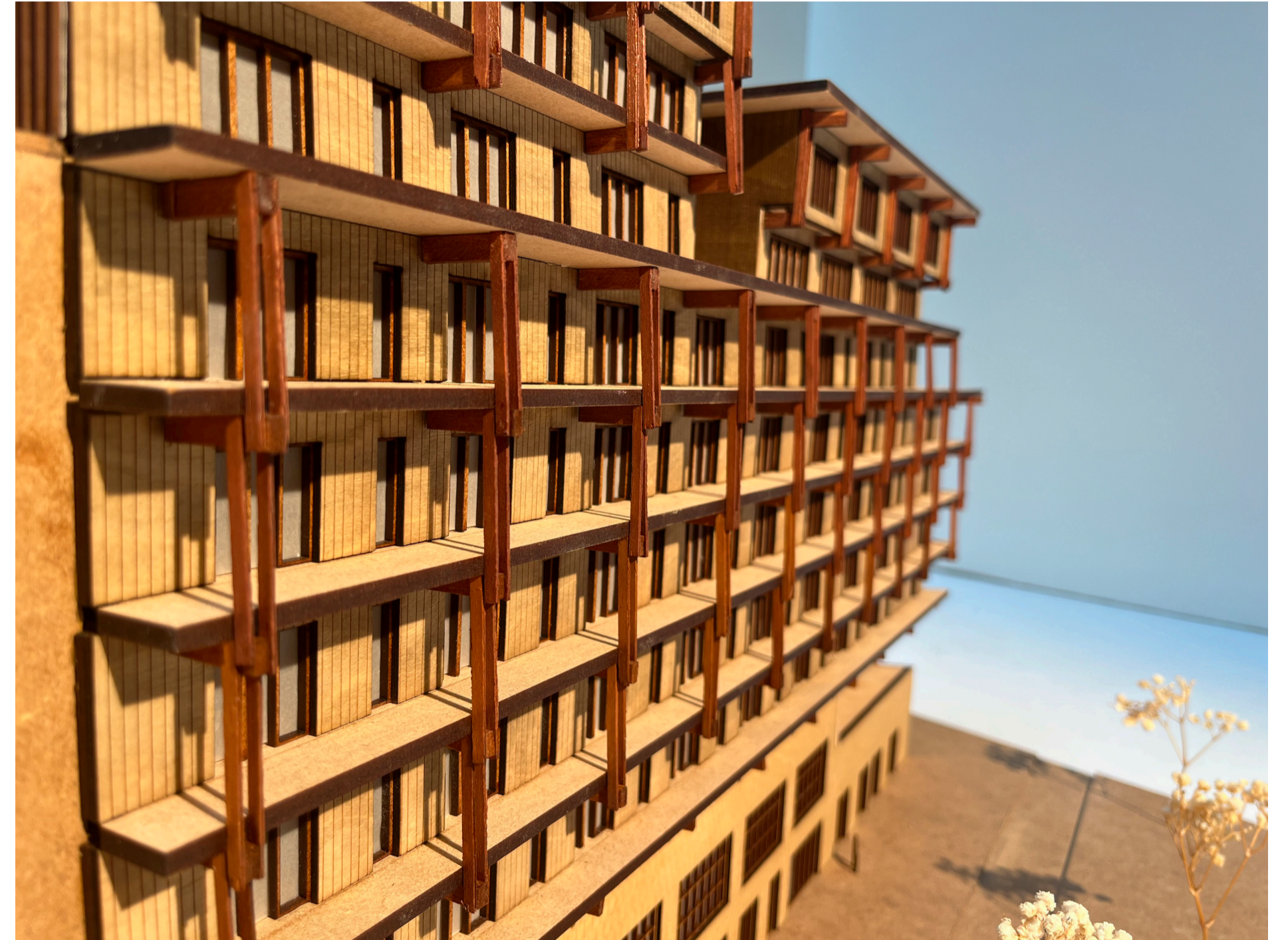





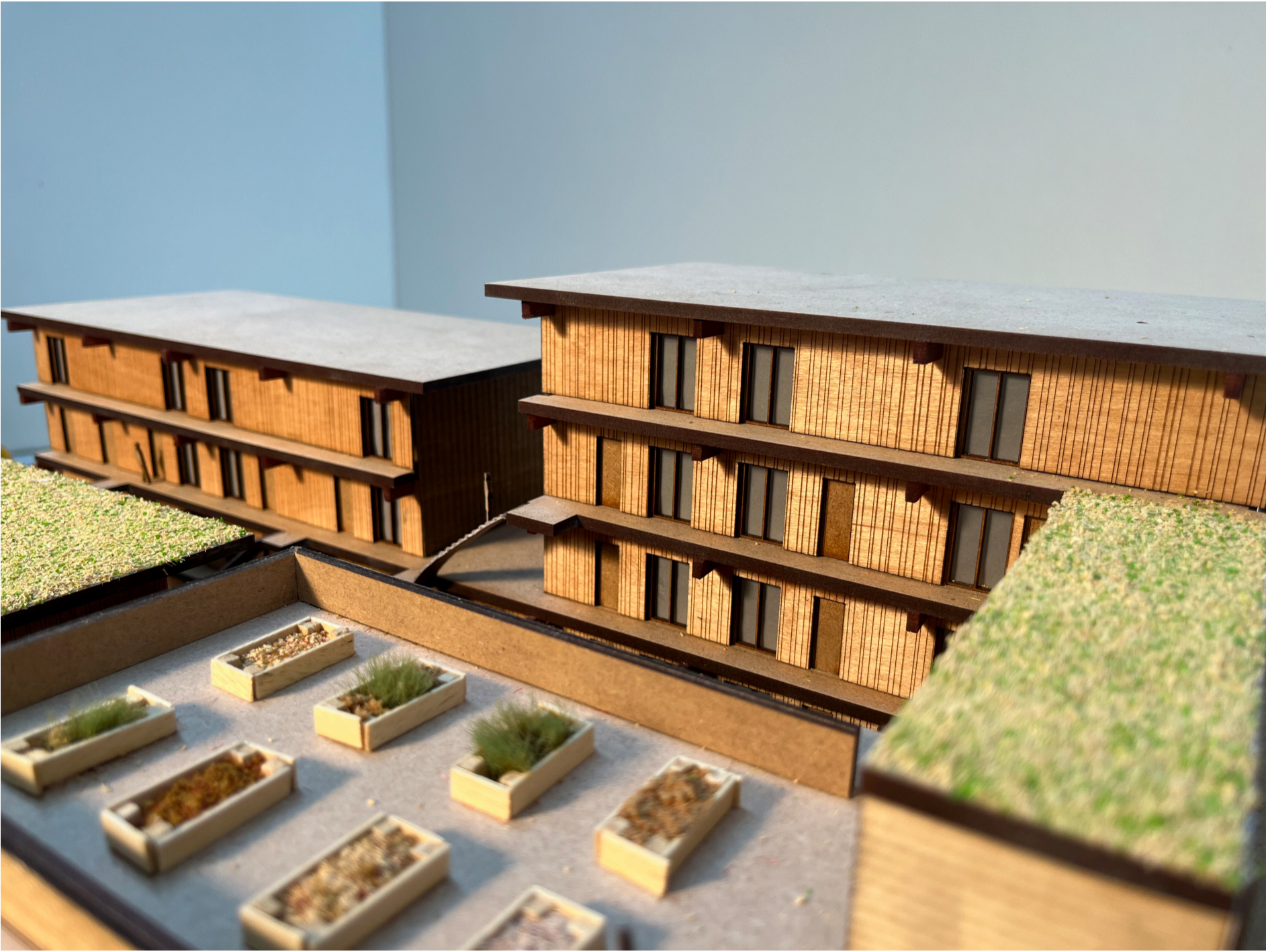

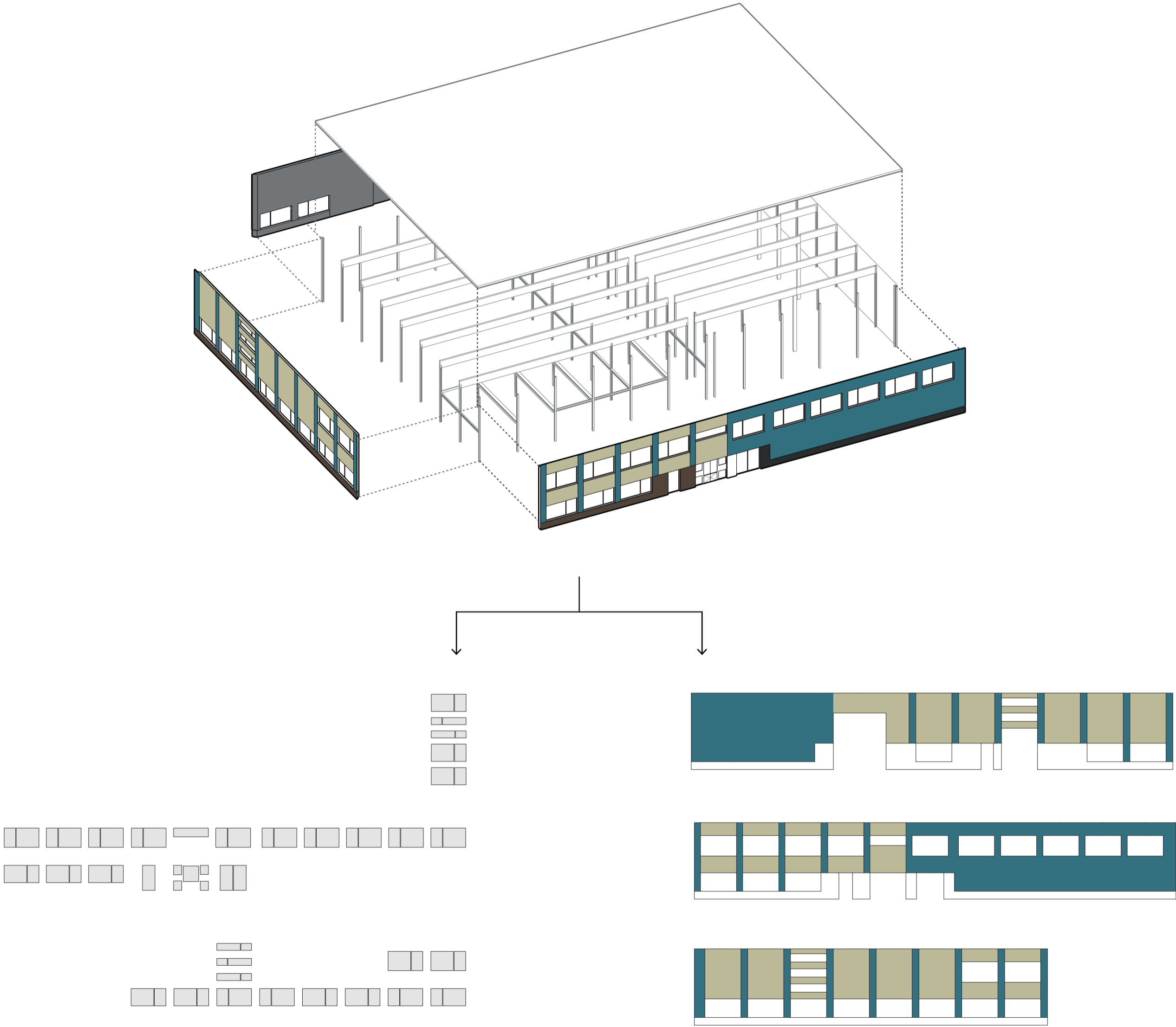

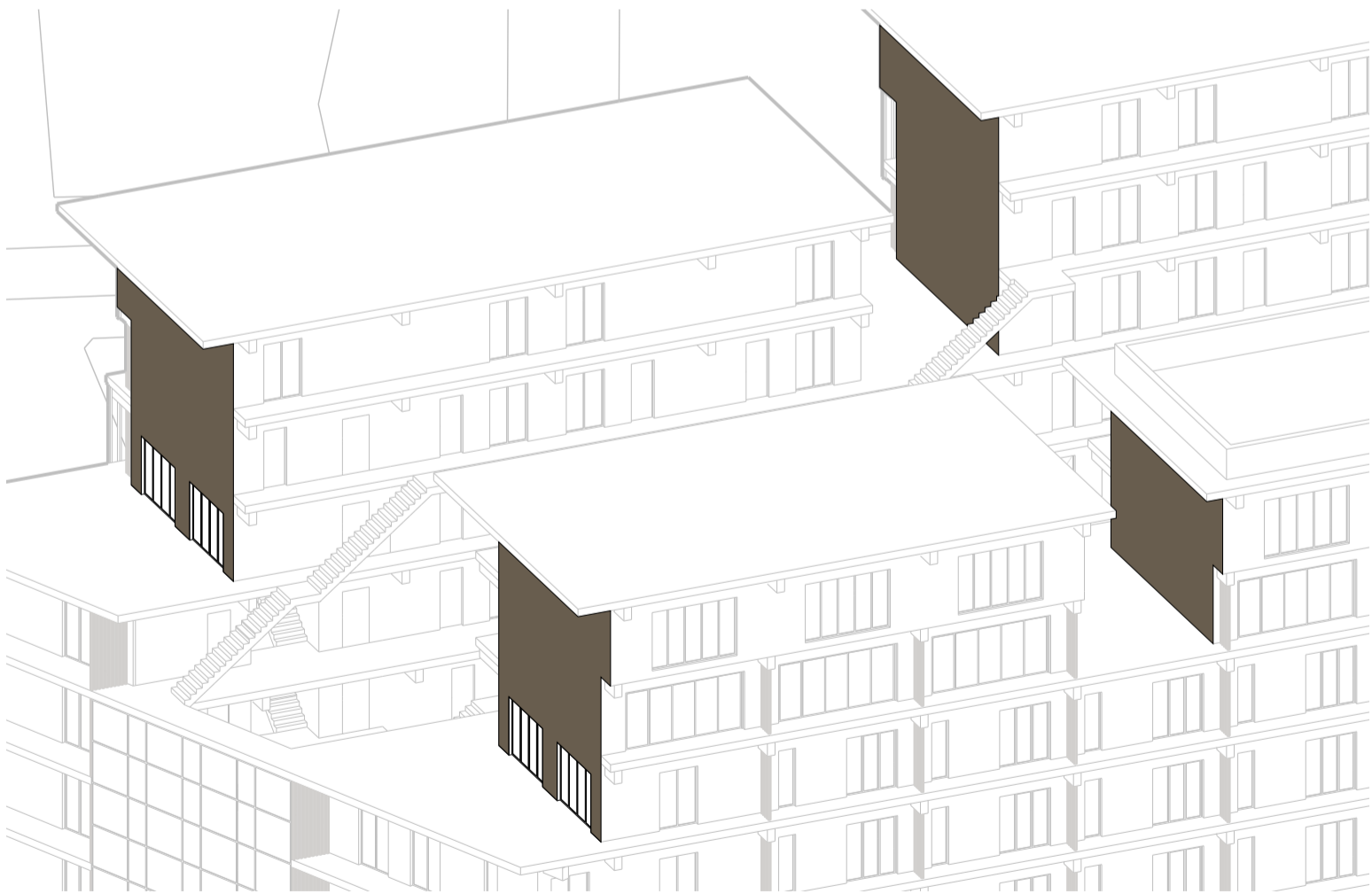
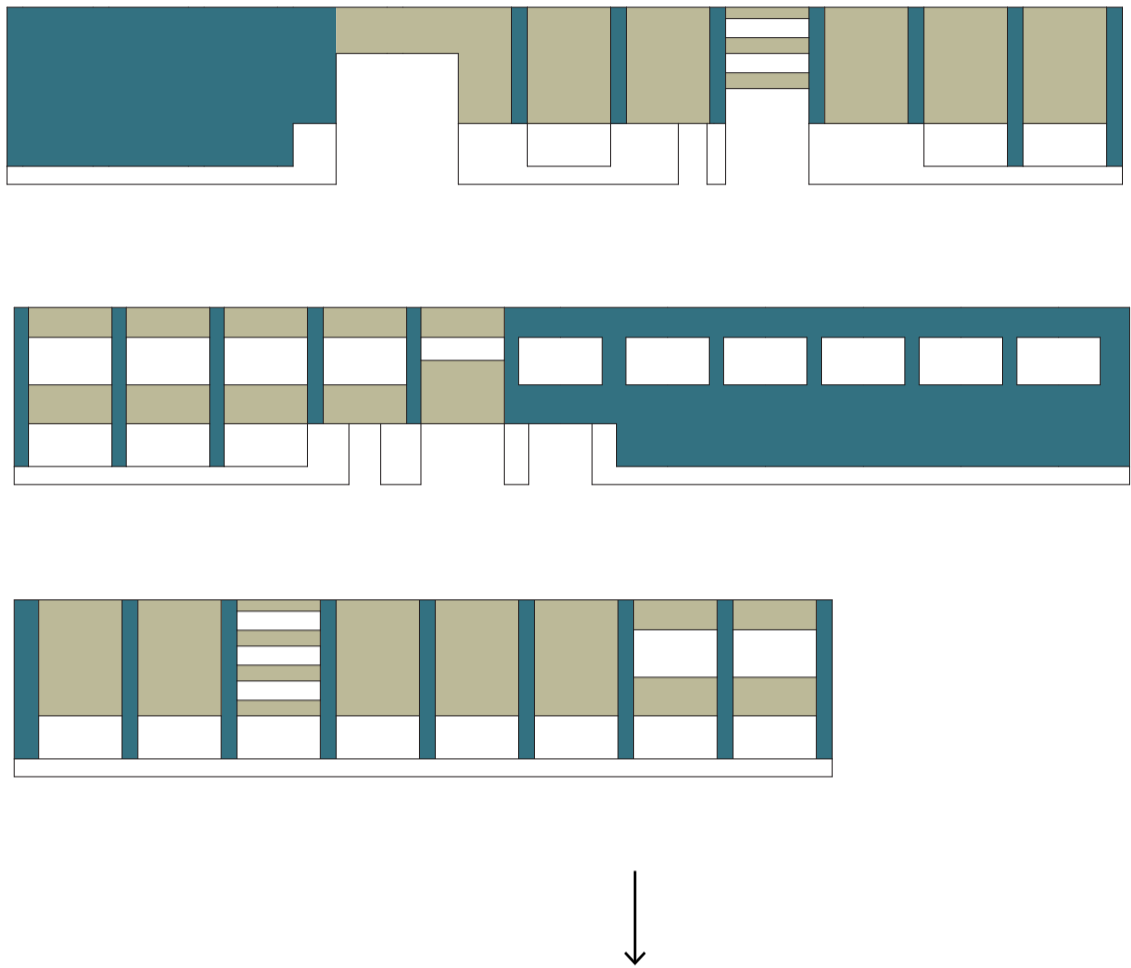
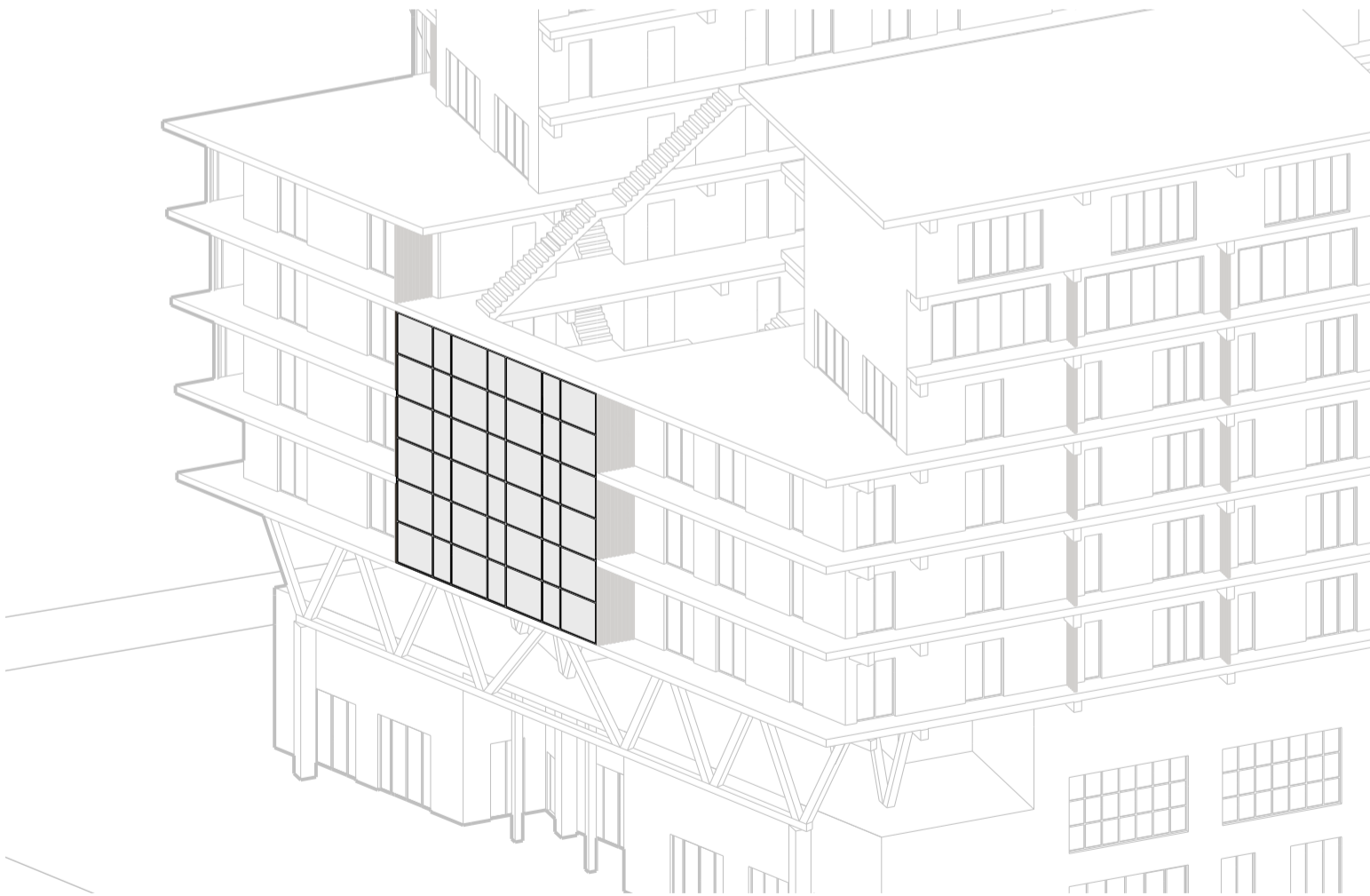
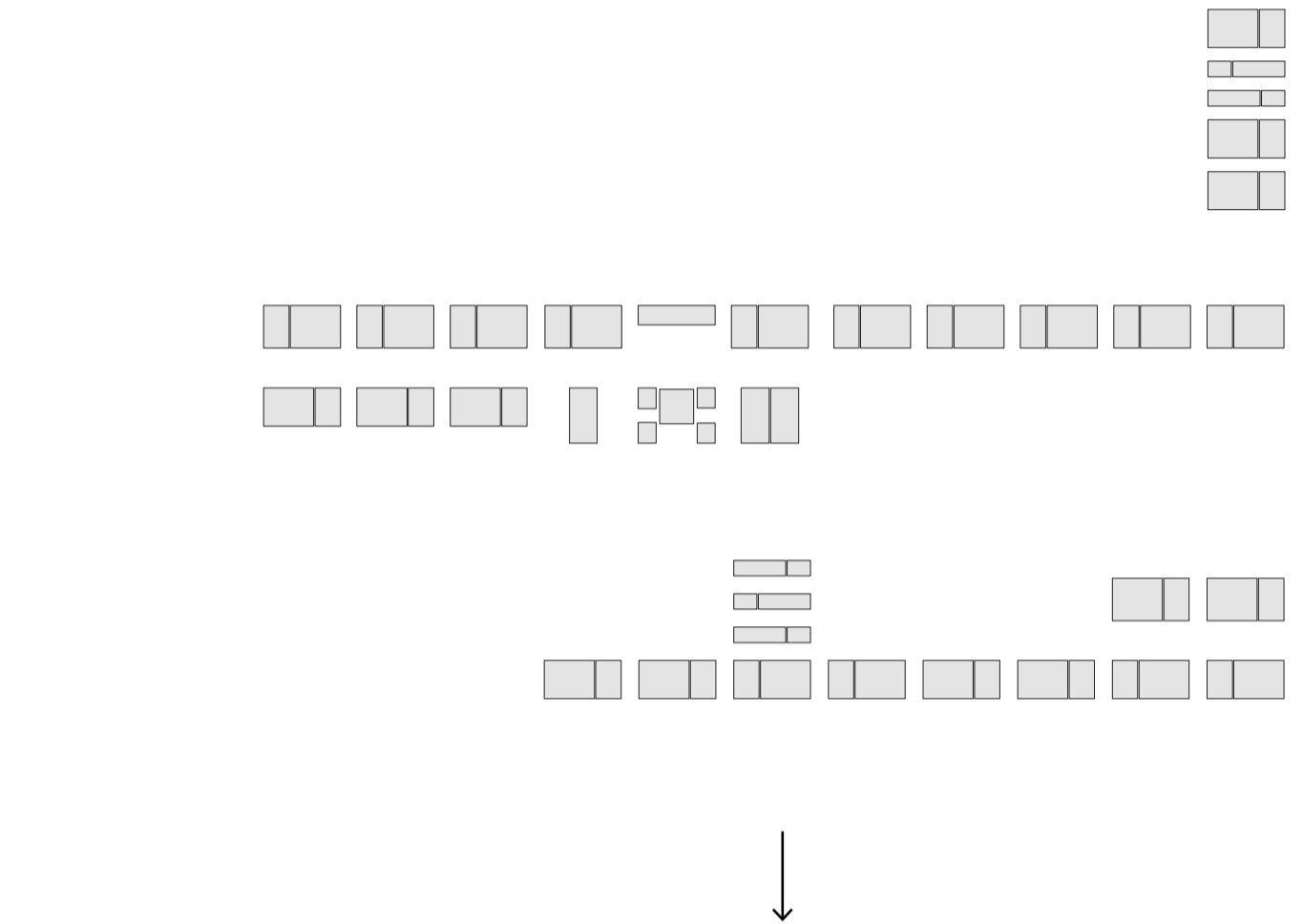

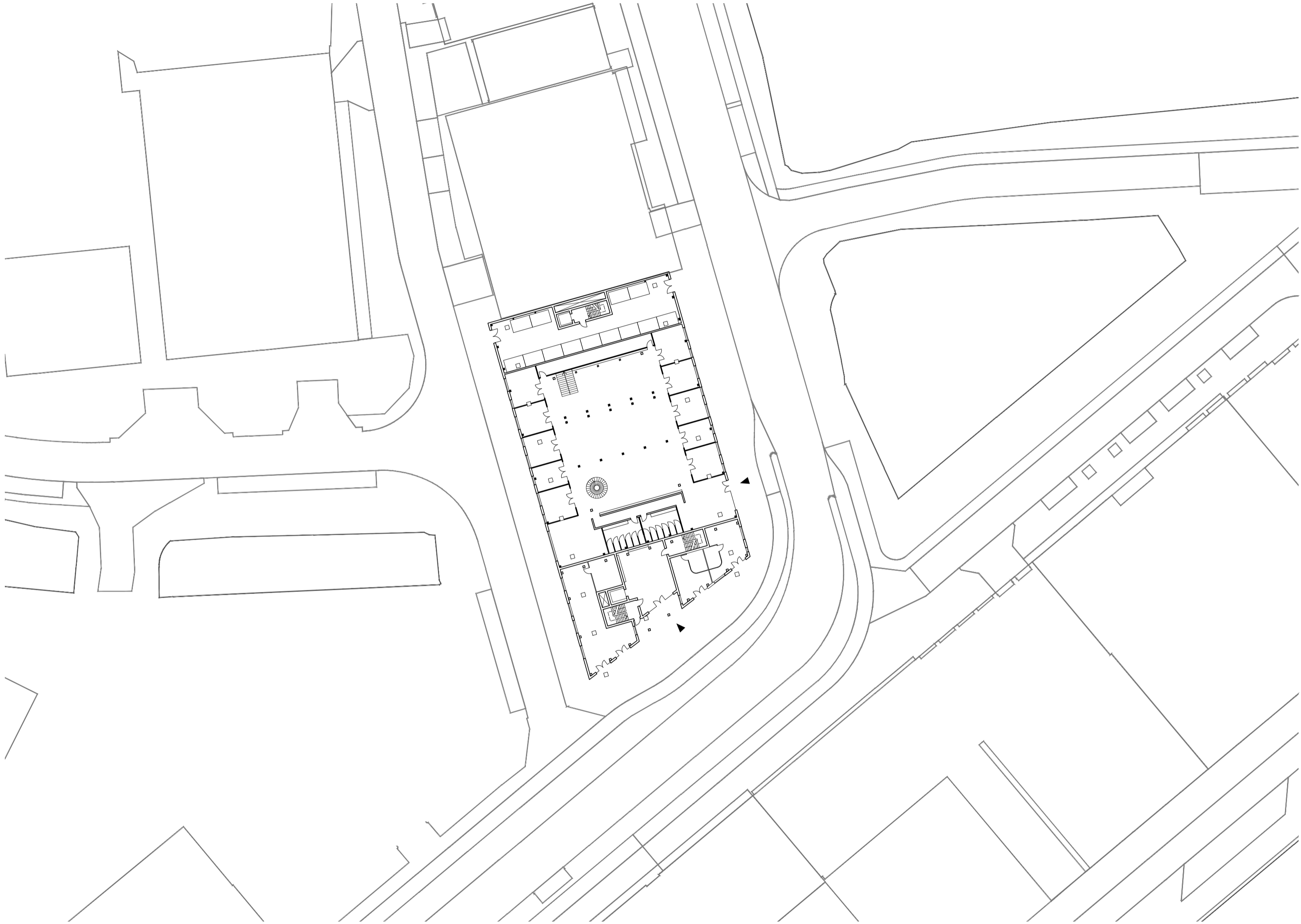

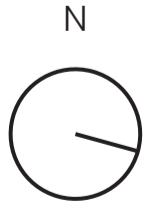
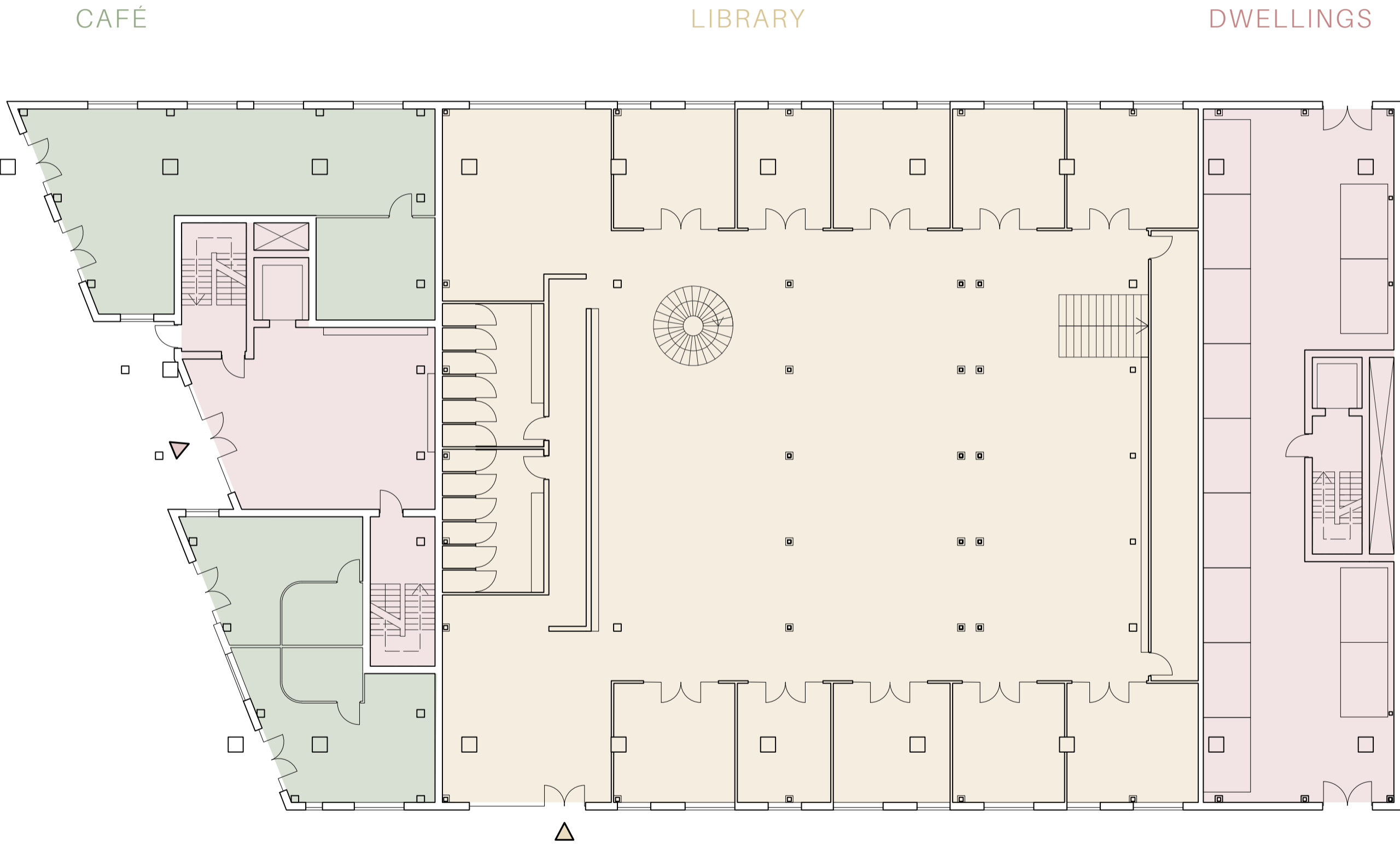

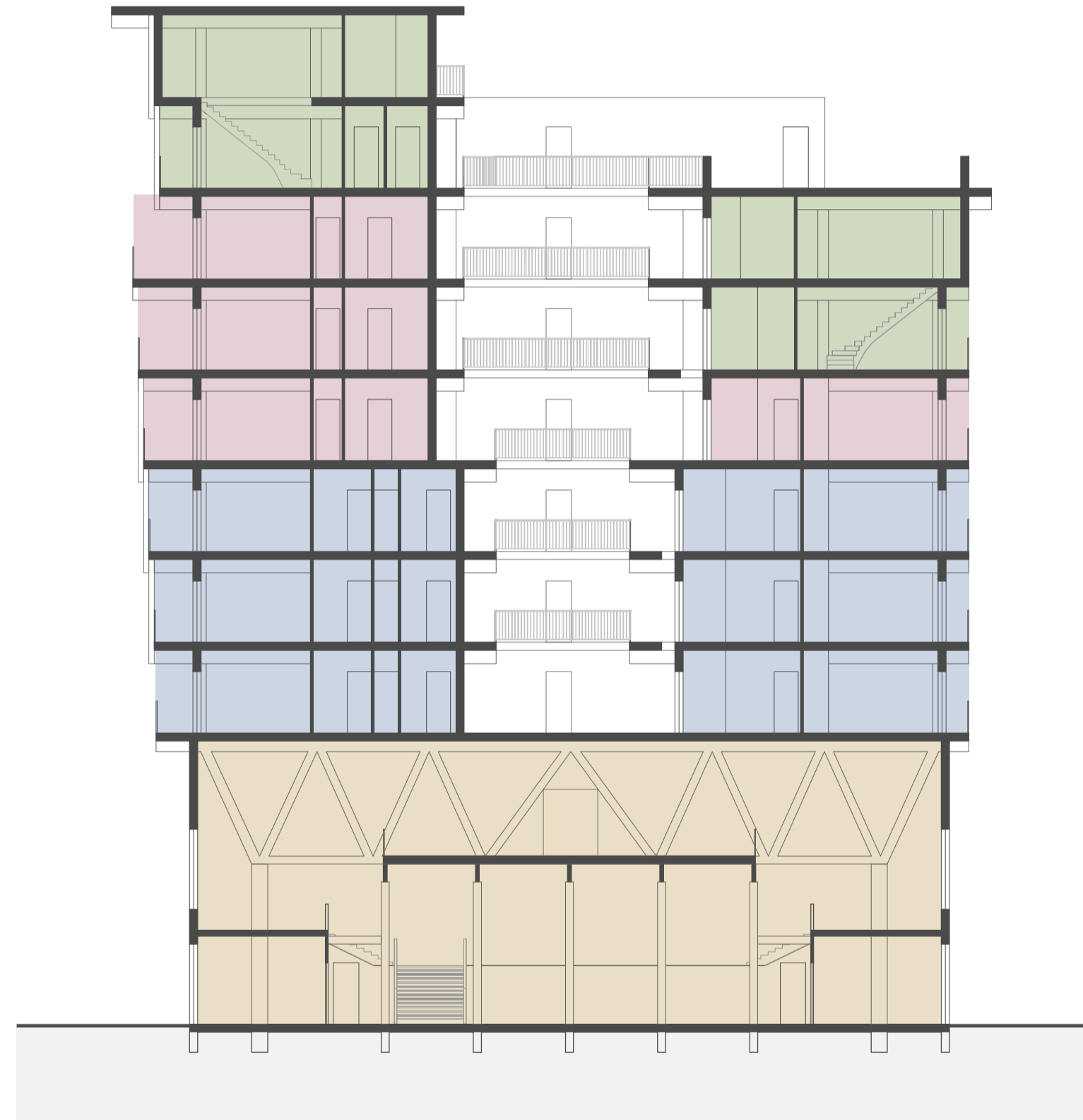

LIBRARY

- 1. Main entrance dwellings
- 2. Café
- 3. Bike storage dwellings
- 4. Entrance library
- 5. Rentable working rooms
- 6. Working spaces
- 7. Coffee bar
- 8. Stairs to first floor
- 9. Stairs to second floor

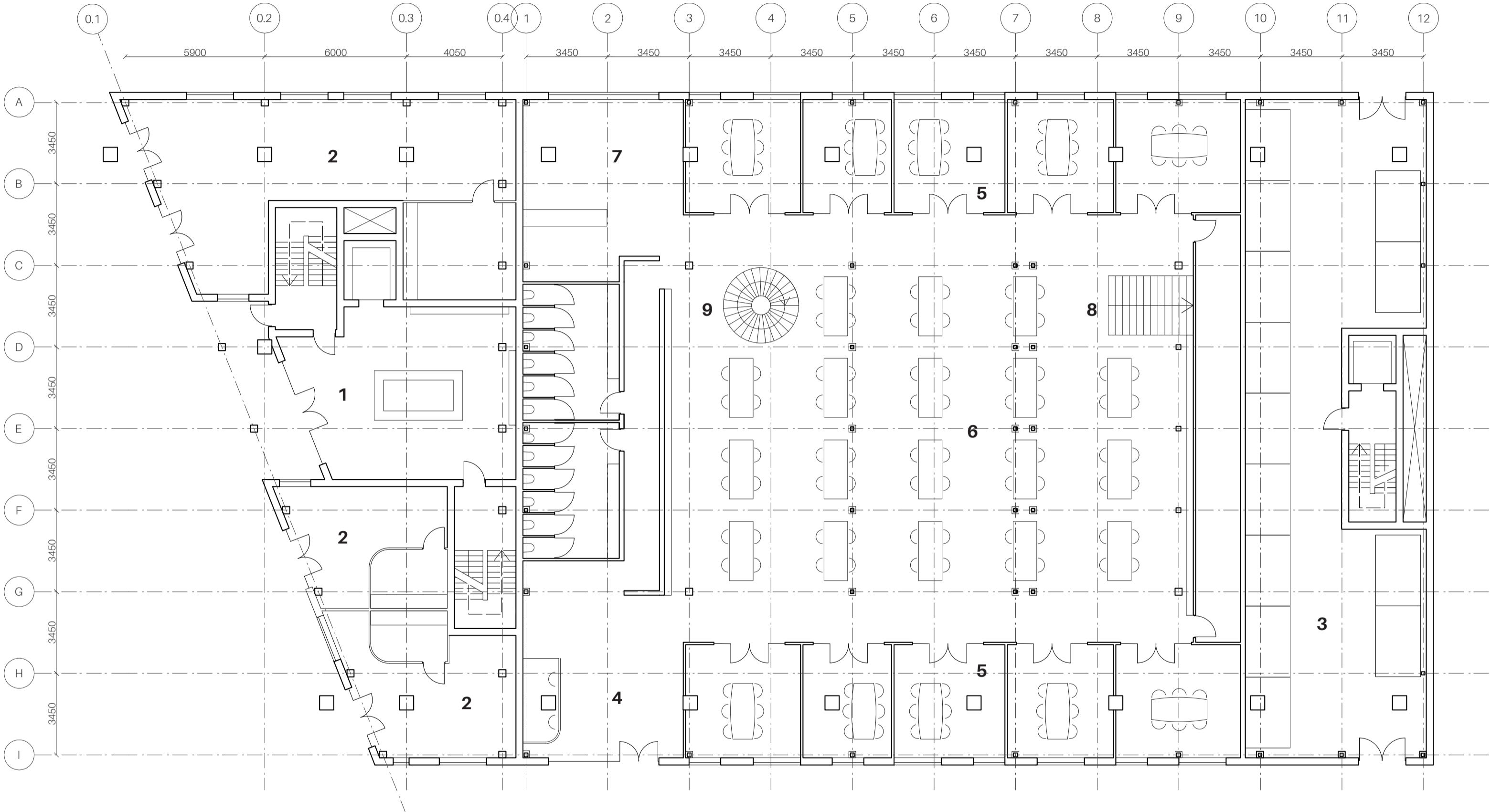

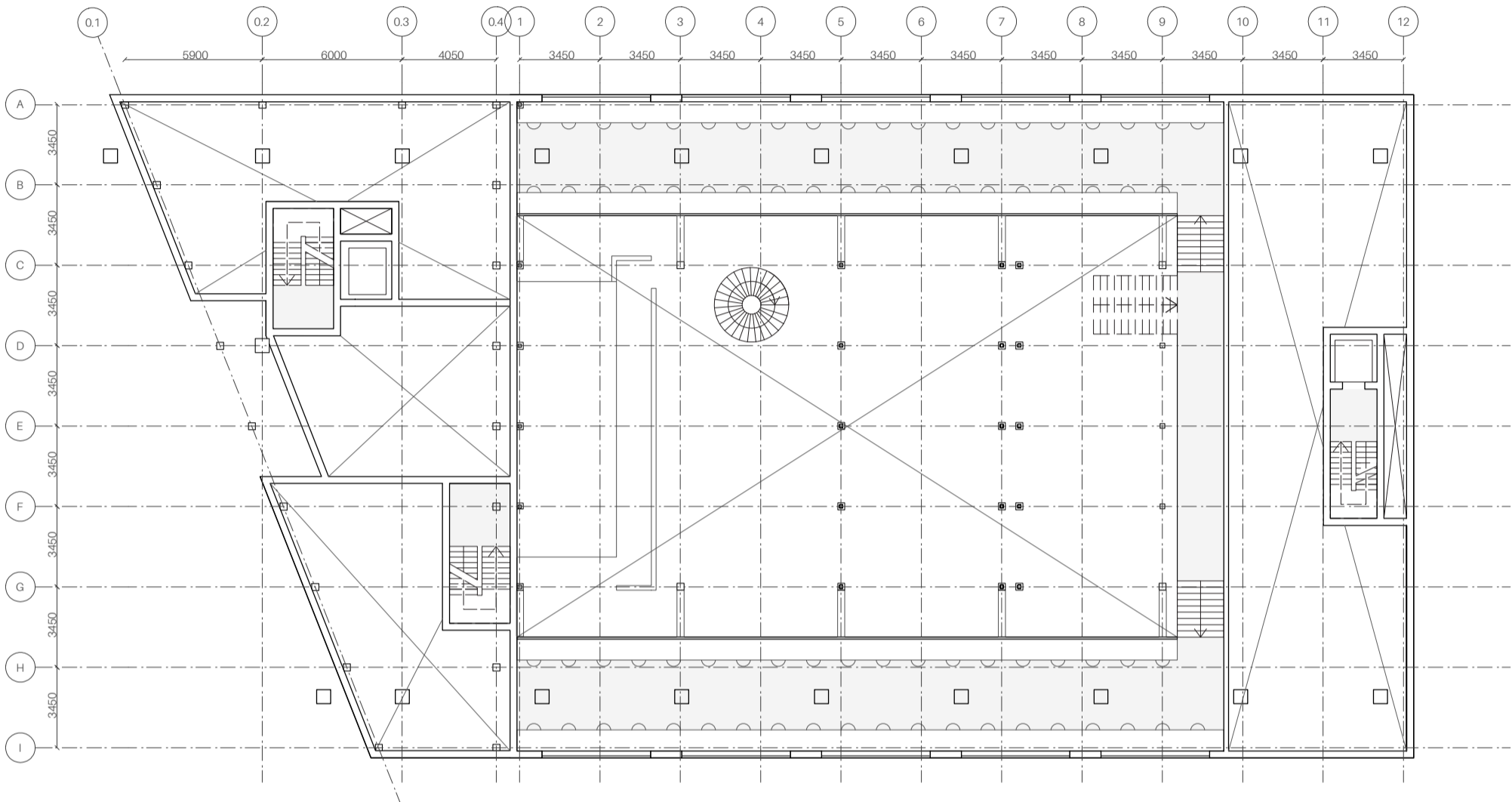

FIRST FLOOR

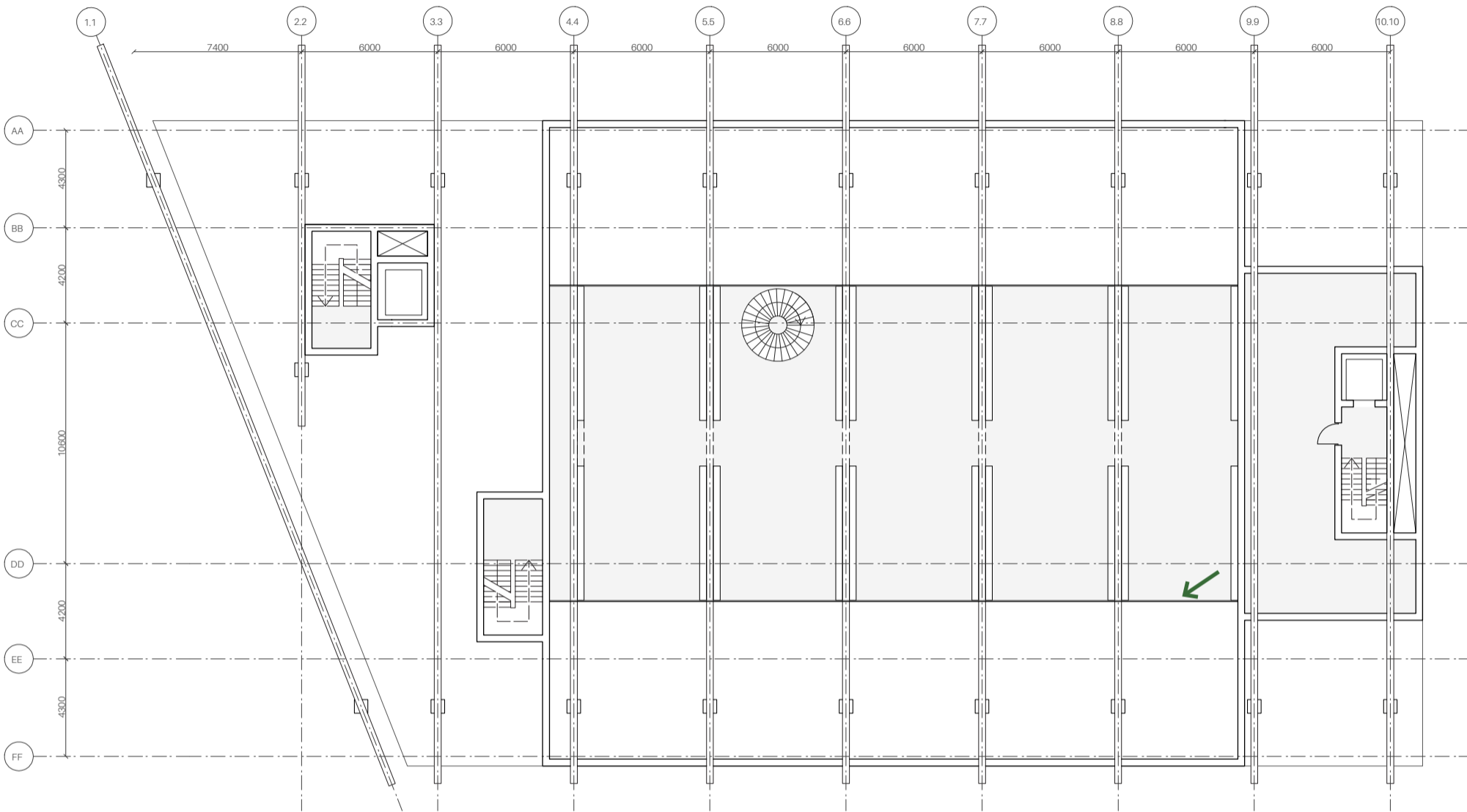

SECOND FLOOR



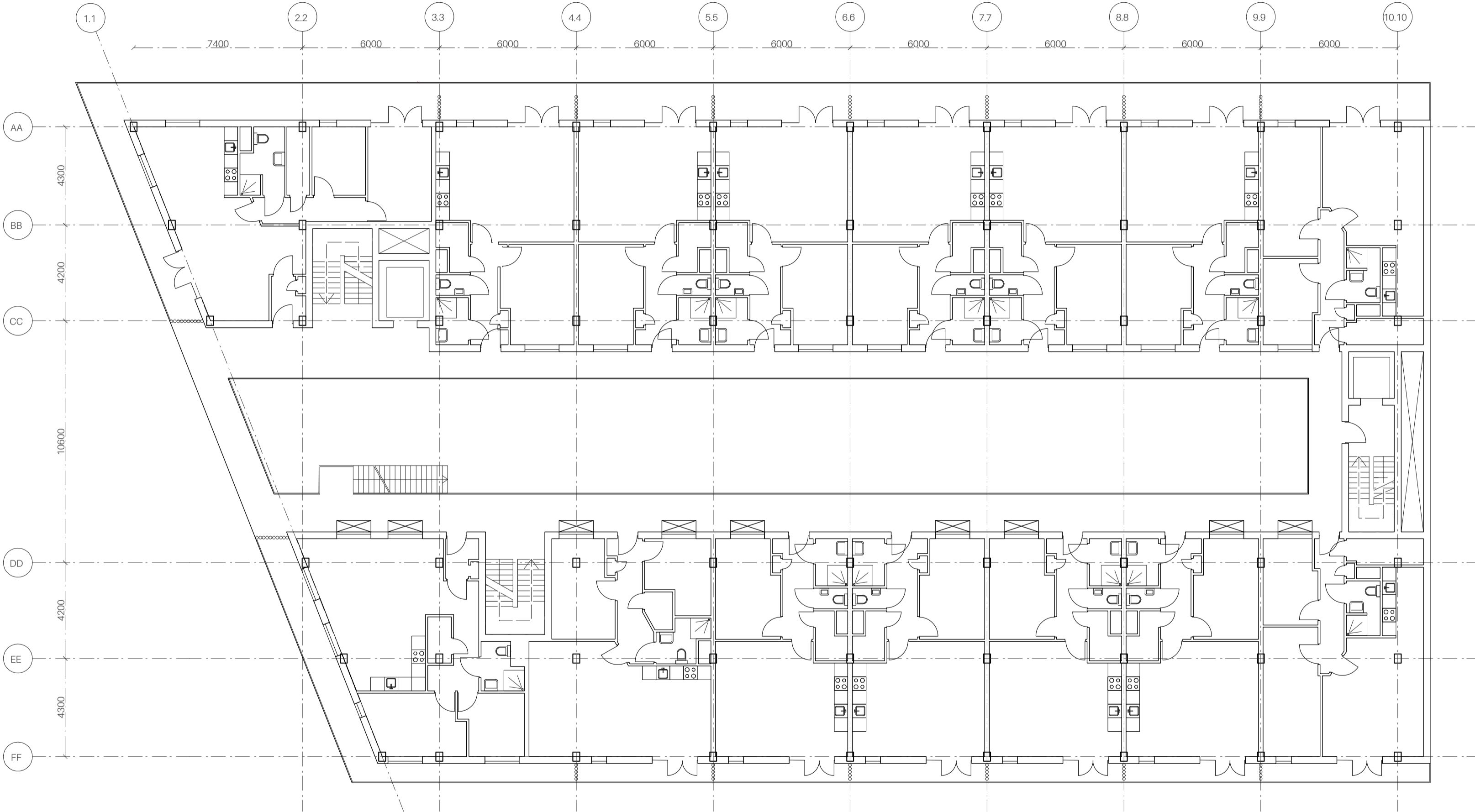

FLOOR 1 DWELLING

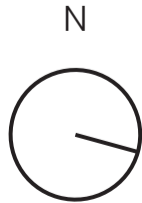

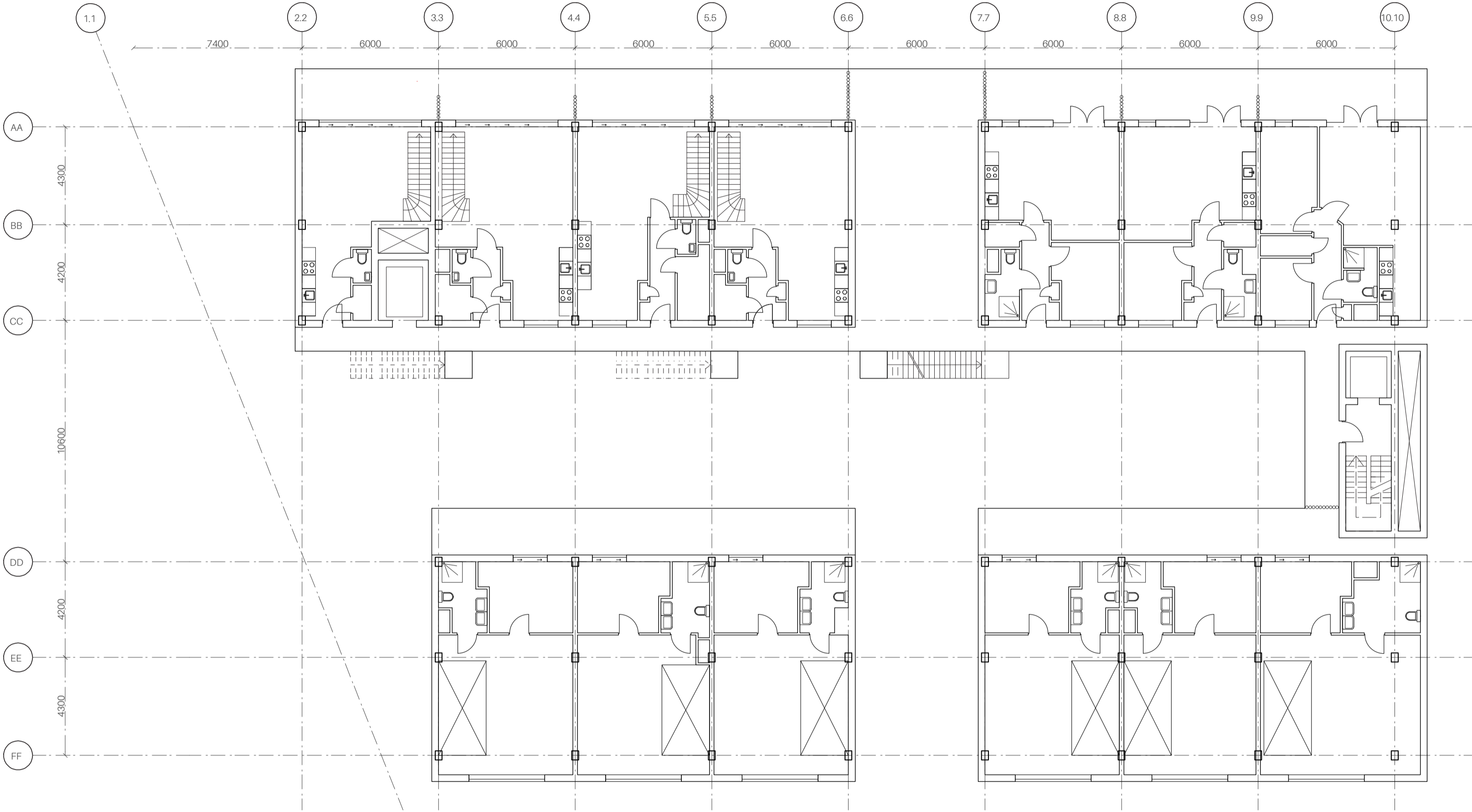

FLOOR 5 DWELLING

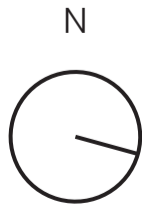

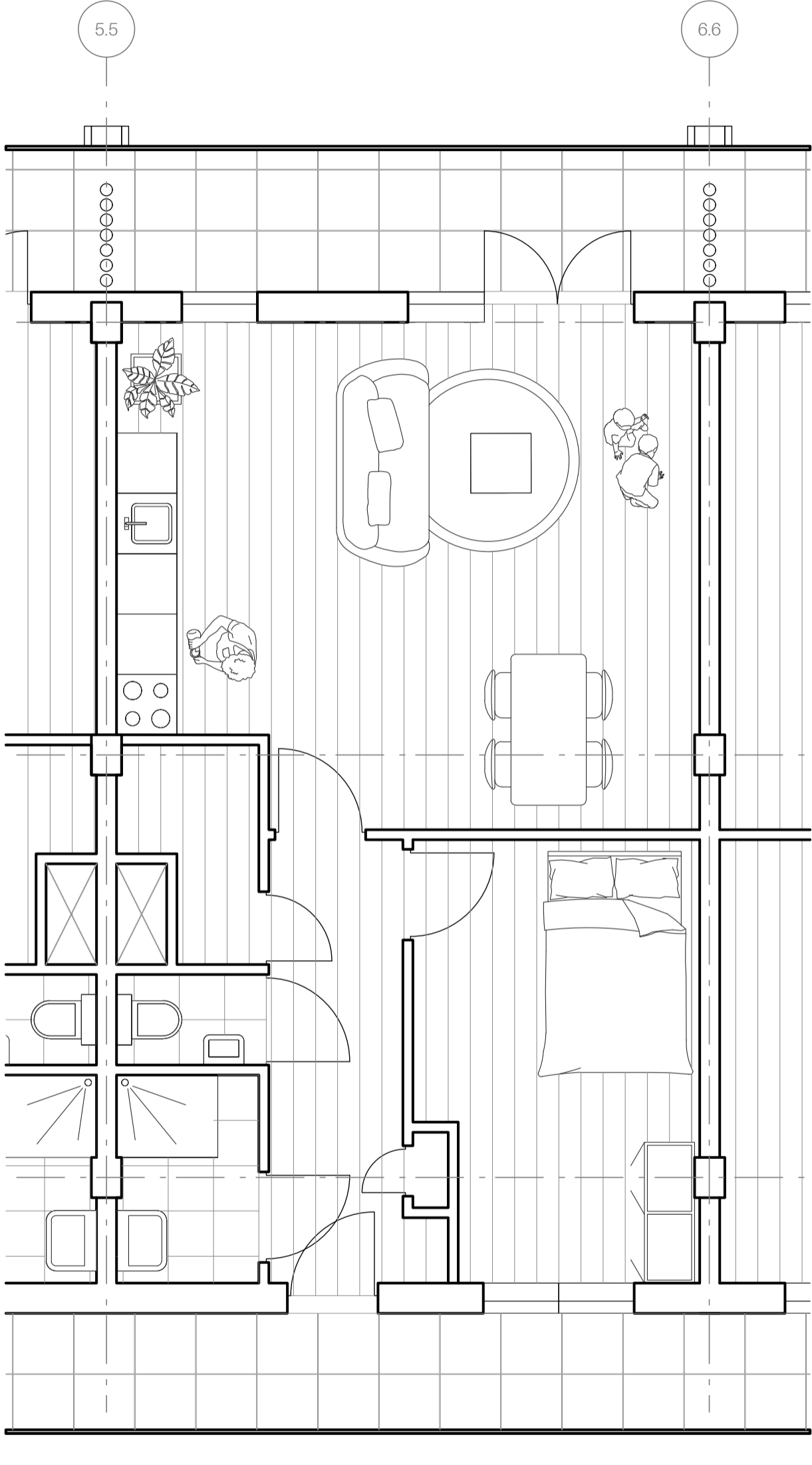
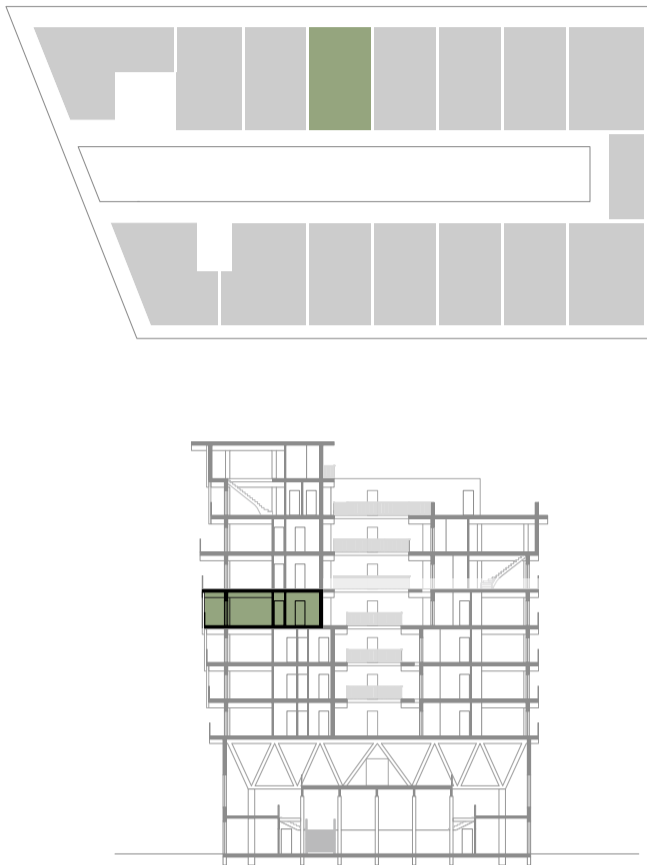

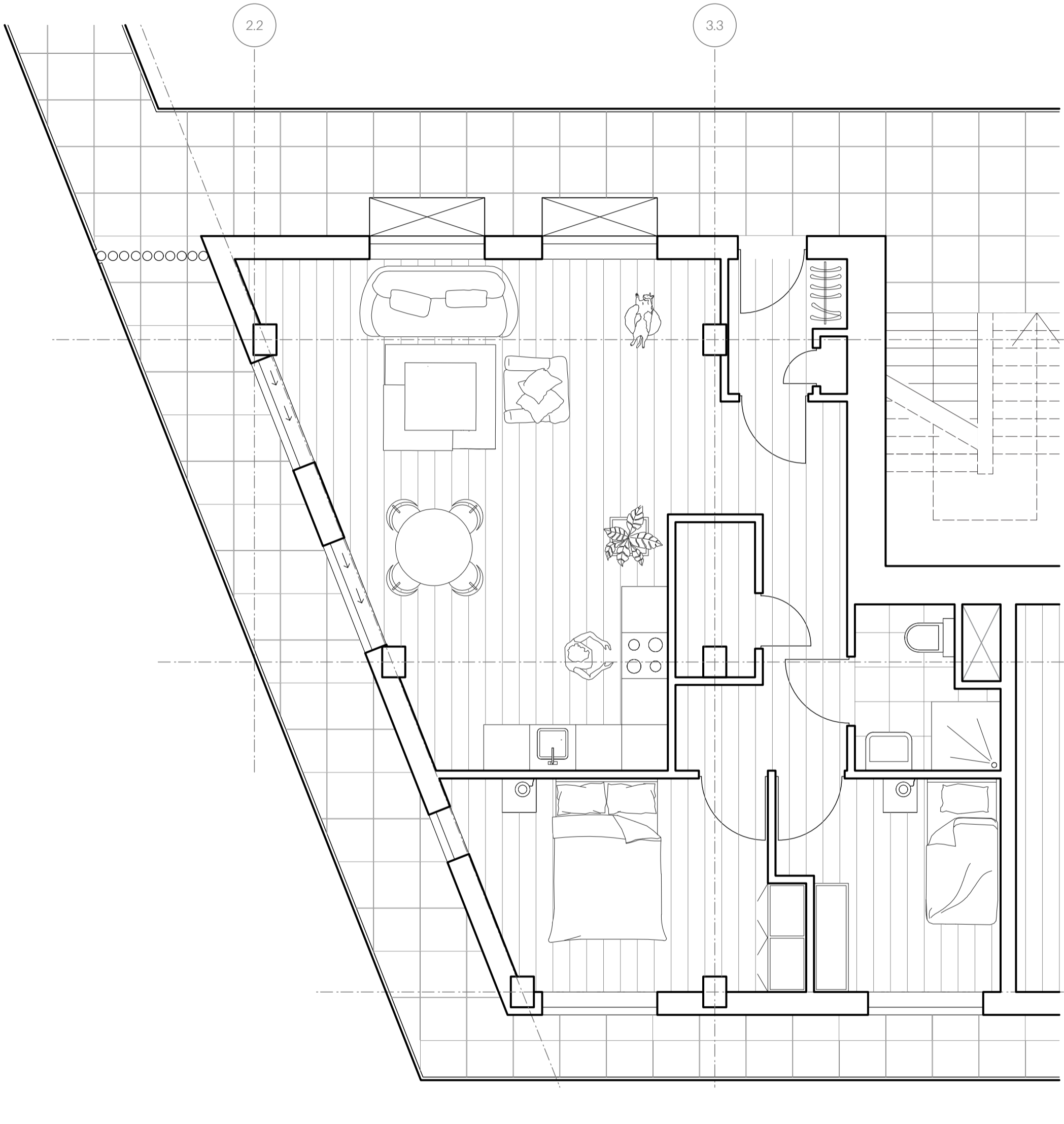
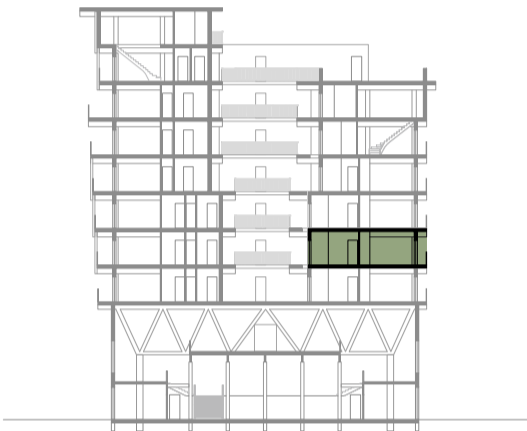
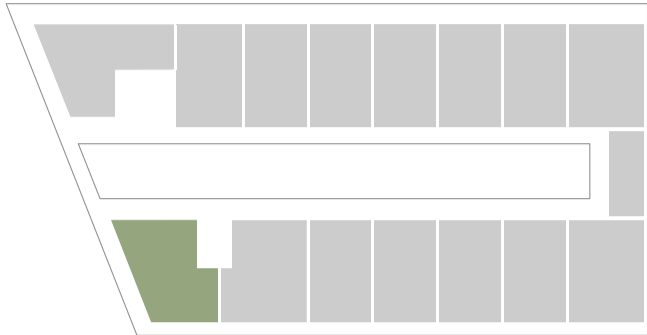

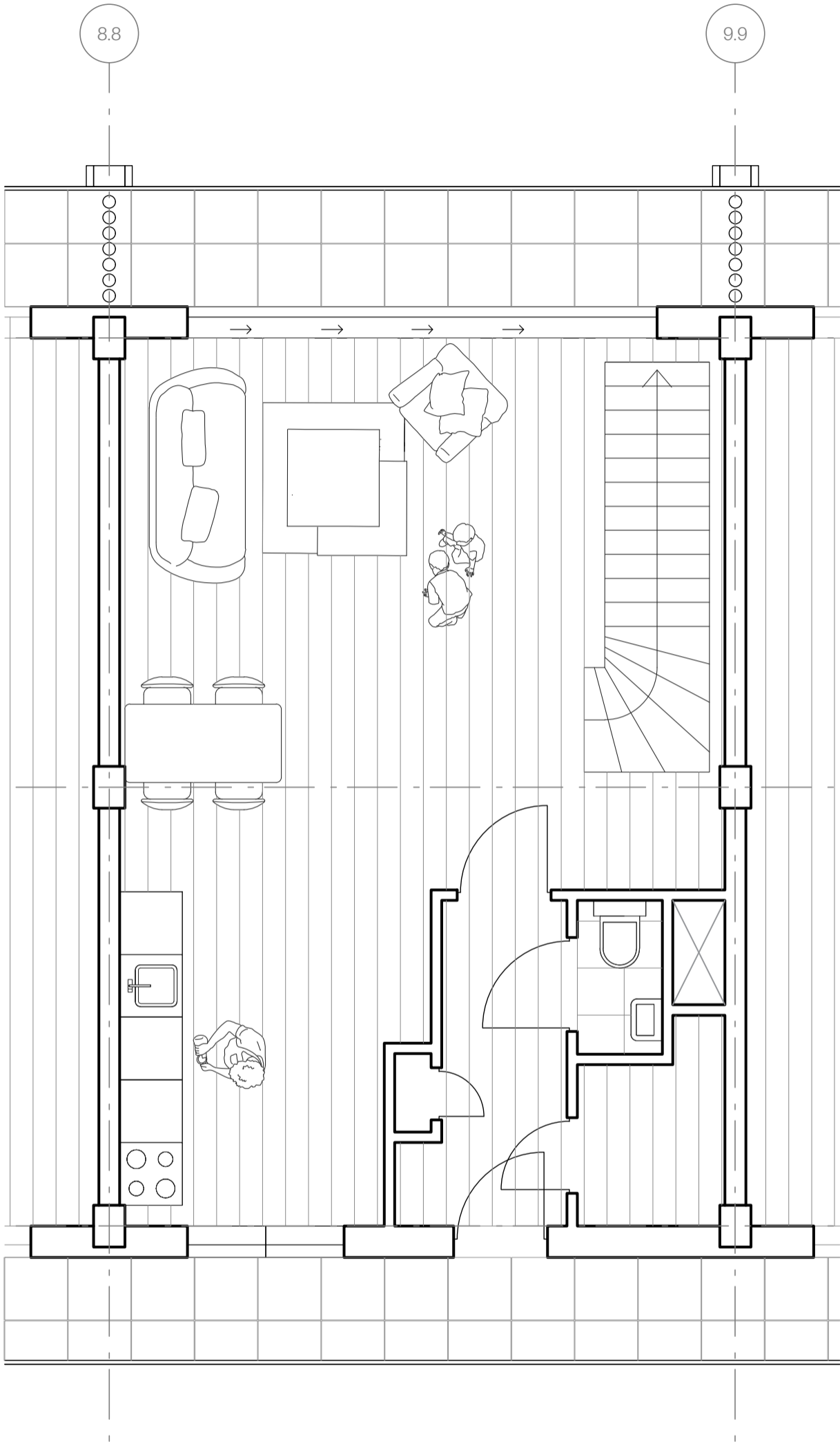
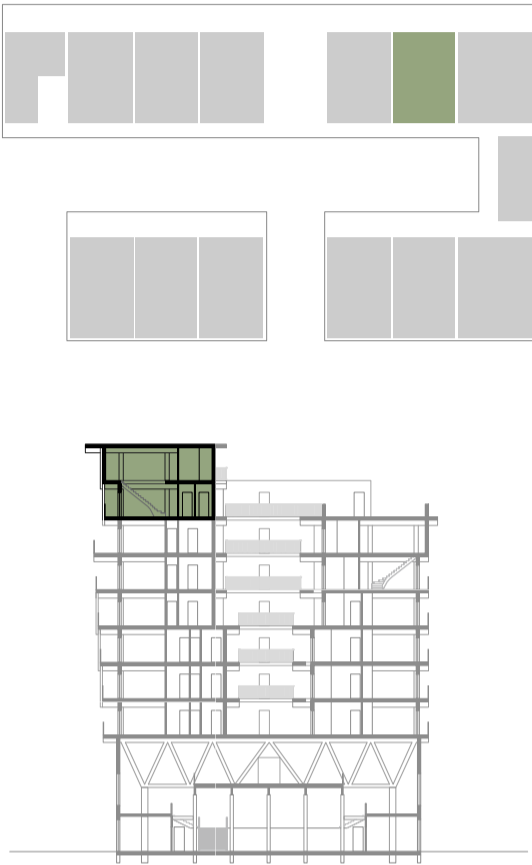

GROUND FLOOR

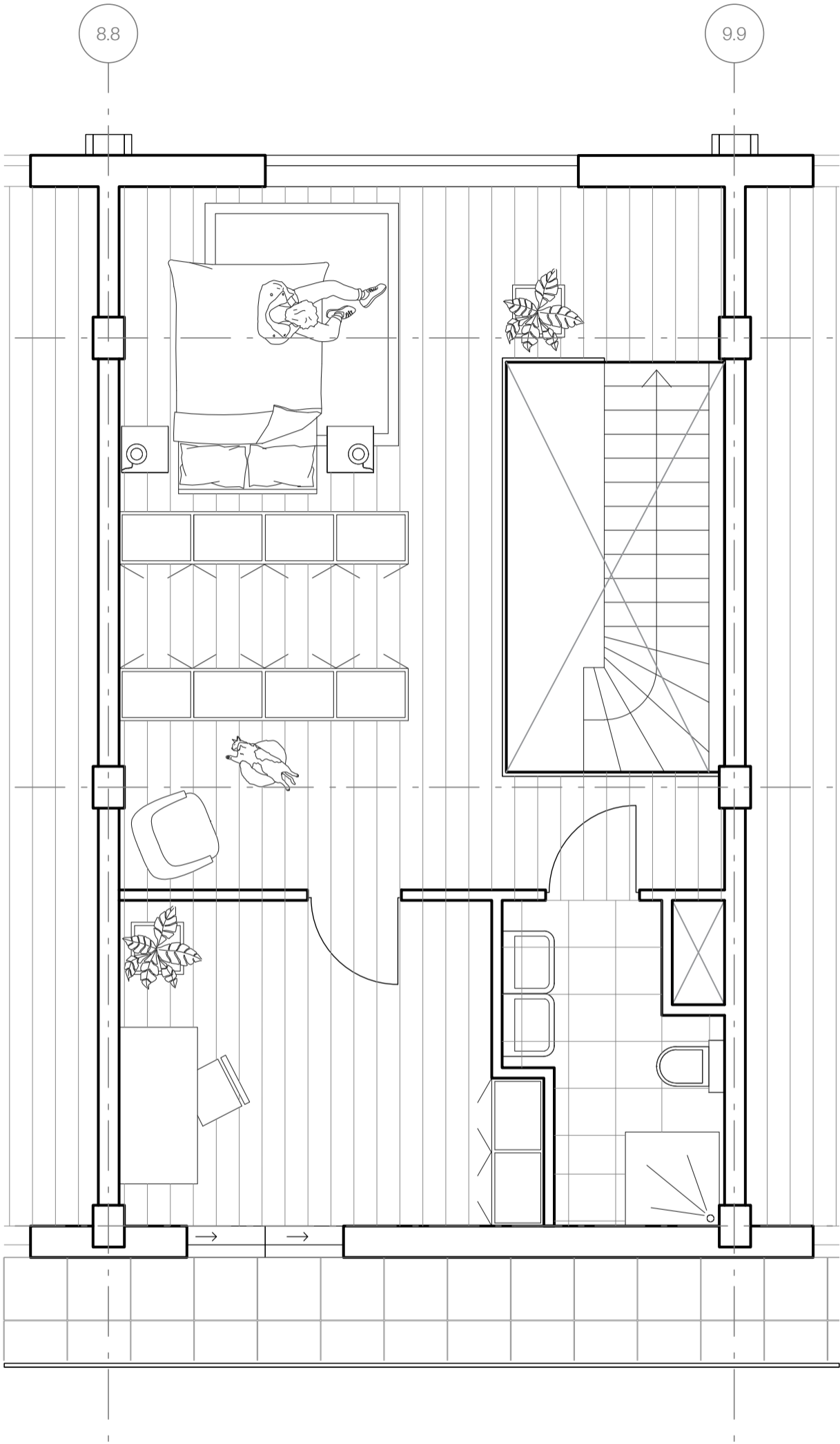

FIRST FLOOR



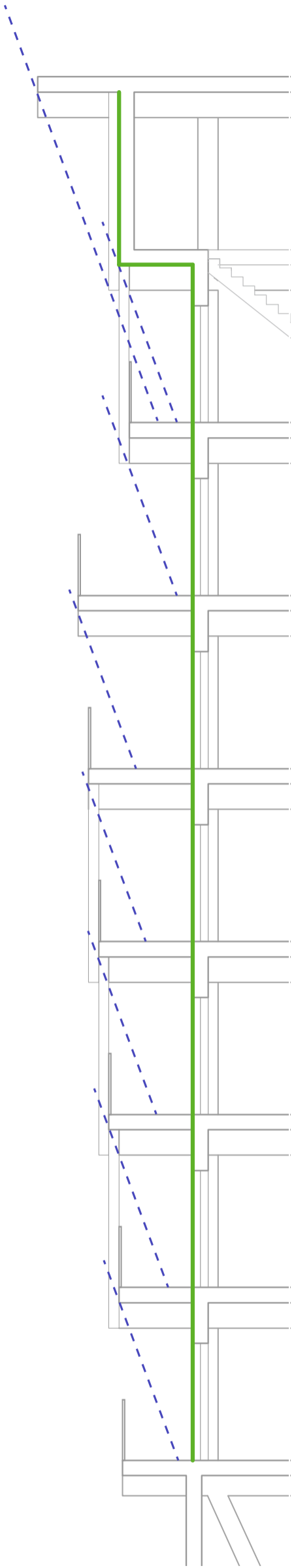
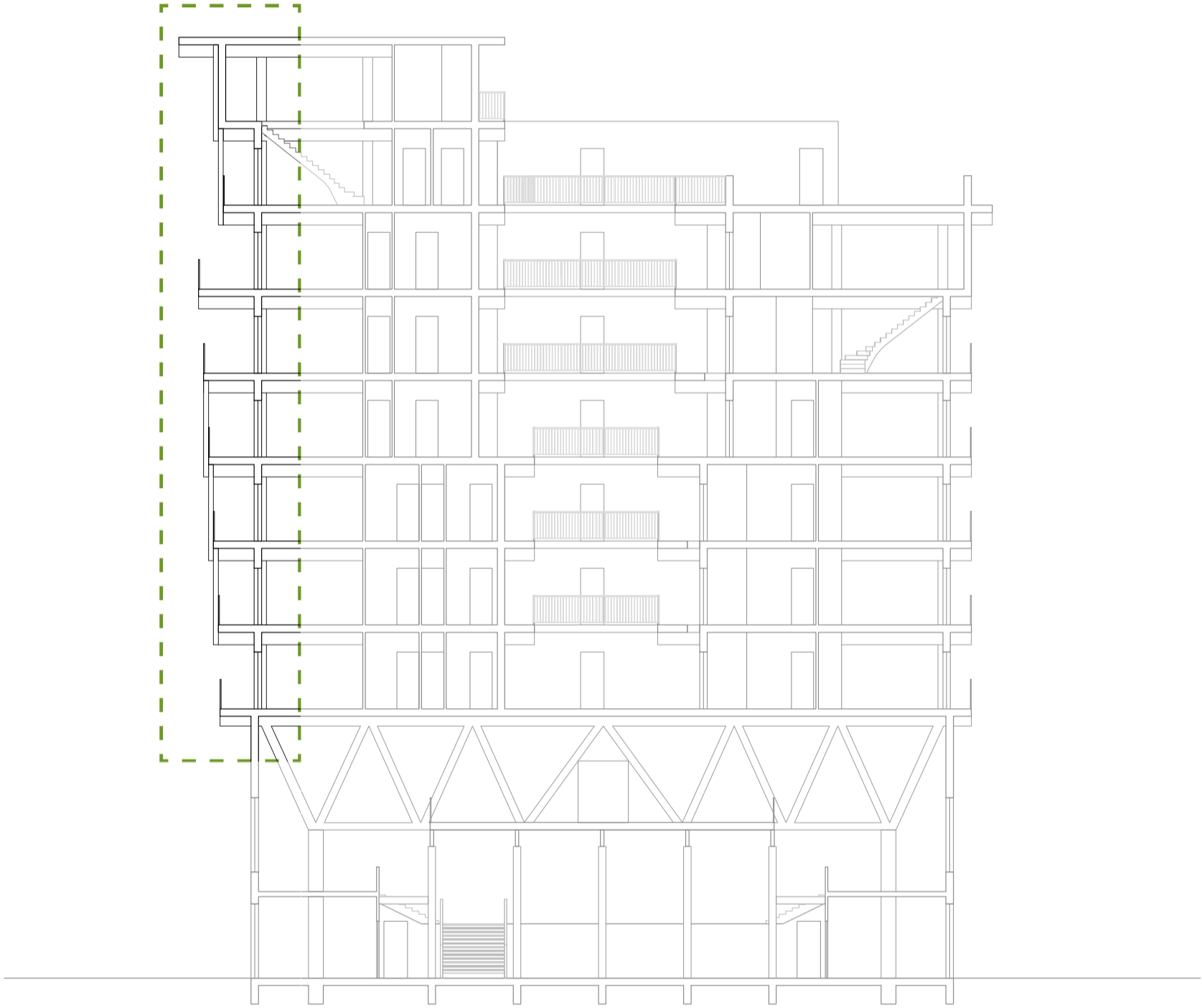
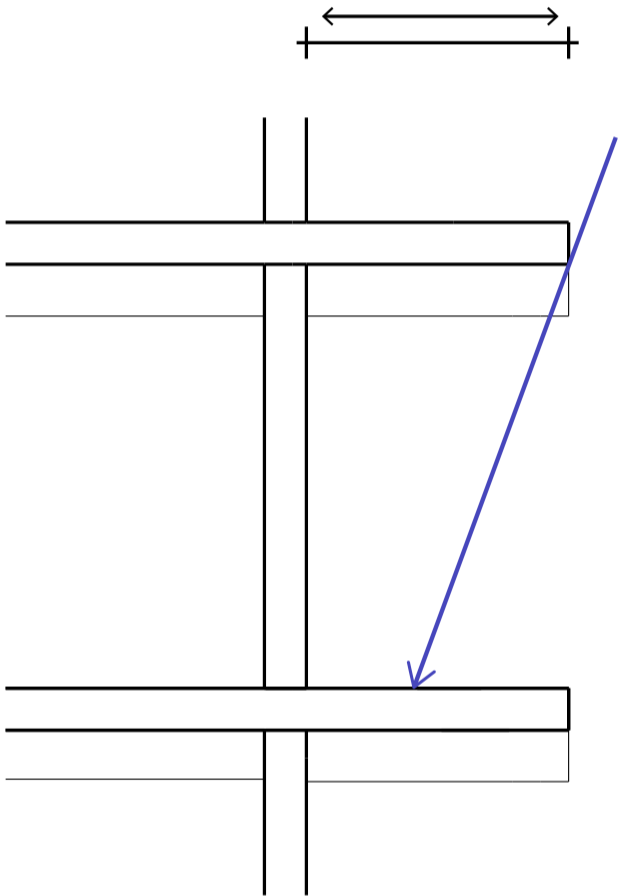

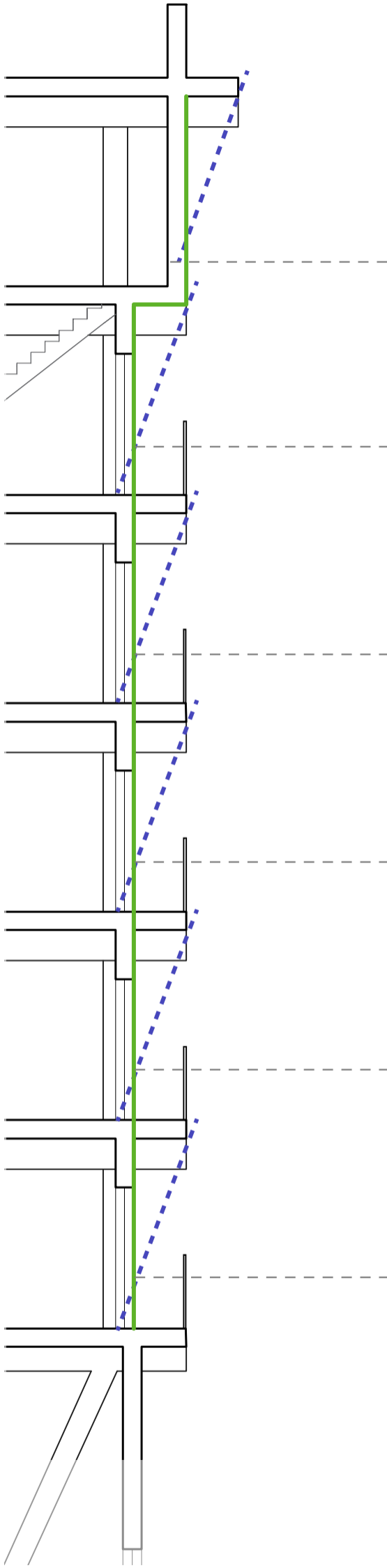
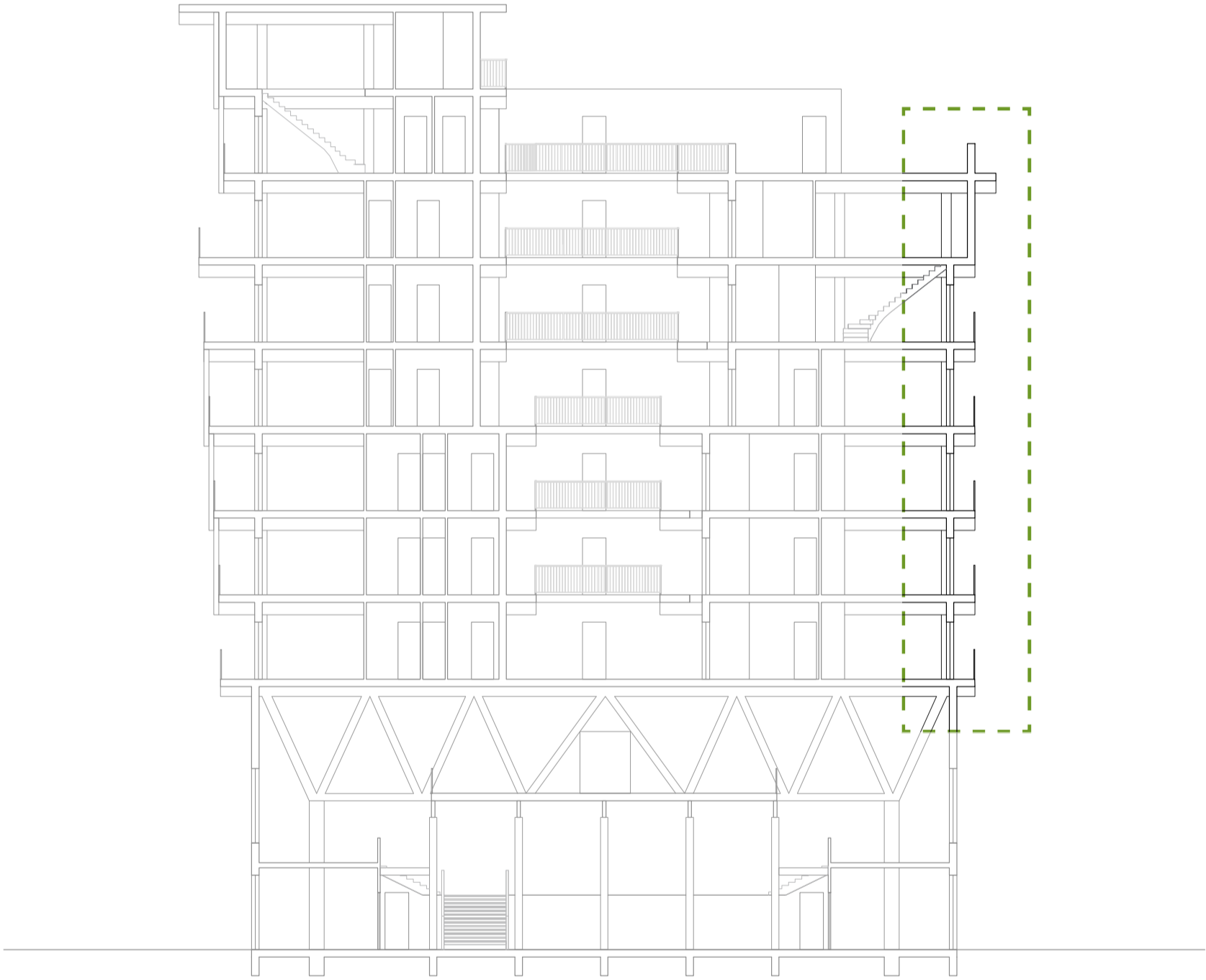
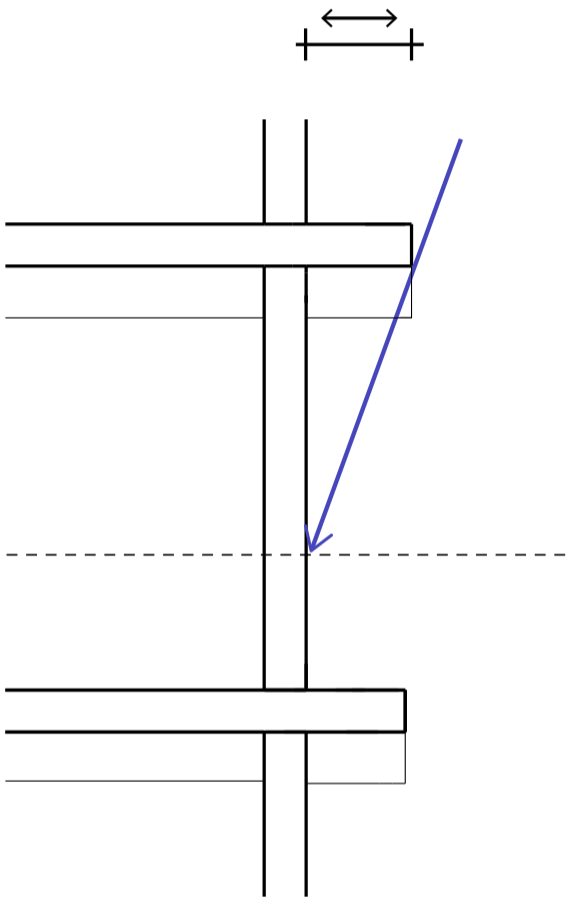



EAST FACADE



WEST FACADE

