PG09 Circular Internship Programme

PG10 Vocational Education

PG01 Interaction with Water

PG03 Nature Exploration Route

PG06 Urban Farming

PG07 Circular Knowledge Forum

PG02 Public park for all ages

PG05 Circular Production Open Day

PG08 Cooperative Living Lab

PG04 Agro-tourism

Graduation Project, P5 Poster

Live with Water:
A sustainable water-oriented urban development pattern
the Lake Chao Basin as a study case

Author: Jiaqi Wang
Student number: 5216540

Supervisors
First Mentor: Ir. Kristel Aalbers-Environmental Technology and Design
Second Mentor:Dr.ir. Remon Rooij-Spatial Planning and Strategy

MSc Architecture, Urbanism and Building Sciences-Track Urbanism
Graduation Lab: Urban Metabolism and Climate

Faculty of Architecture and the Built Environment
Delft University of Technology

LIVE WITH WATER

SCAN ME TO READ THE PATTERN BOOK

A Pattern Language for Water-Oriented Urban Development

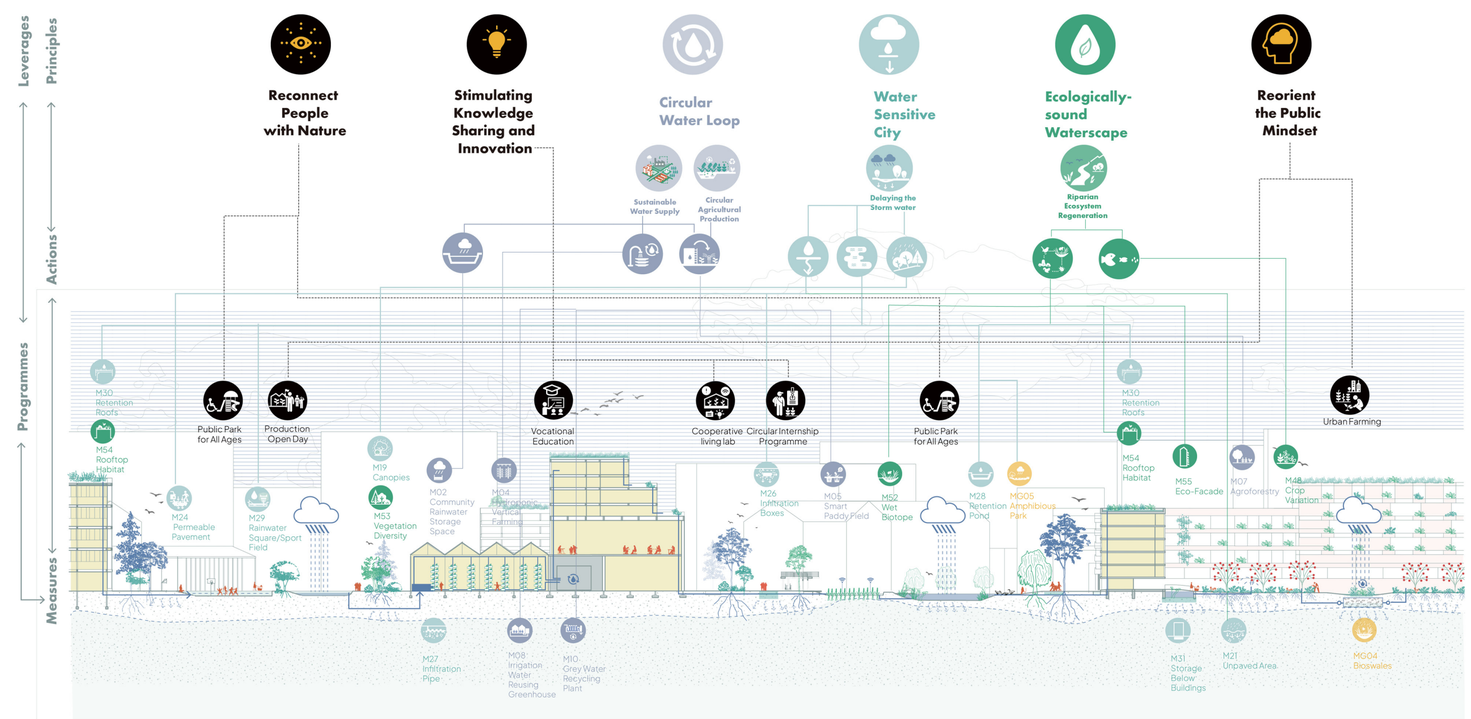



An Educative Waterscape: The Tanchong River Basin 2030

