

┌ Bruggenbouw

THE BOUNDARIES OF SPACE EFFICIENCY

Robert-Jan Altena – P5 Presentation
Architectural Engineering Graduation
08 JULY 2020

TRANSFORMATION CONCEPT



TRANSFORMATION CONCEPT

FLEXIBLE



TRANSFORMATION CONCEPT

FLEXIBLE
MULTIFUNCTIONAL



TRANSFORMATION CONCEPT

REINTERPRETET FUNCTIONS
STRENGTHEN QUALITIES
STIMULATE USE



CONTENT

Road towards WeWo

INTRODUCTION

Problem
Objective
Ambition

RESEARCH

Efficiency of space
Adaptable architecture

Programmatic focus
Context

DESIGN

Main design assignment
Assignments explained
Workings of the building
A Day in WeWo

REFLECTION



PROBLEM STATEMENT



THE HAGUE



FUTURE ?

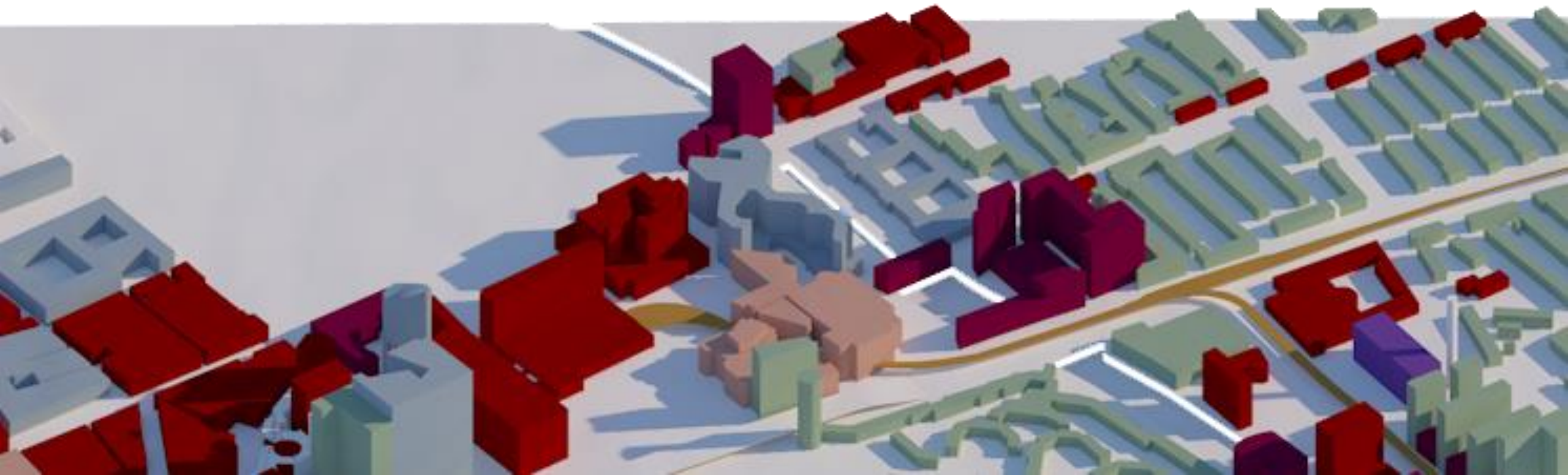

FUNCTION SPECIFIC BUILDINGS
WASTE OF SPACE



BRUGGEBOUW-EAST
*Build in 1999 as part of a cluster of buildings
Part of the Government in 2017*

CONTEXT



OBJECTIVE
INEFFICIENT BUILDING STOCK



AMBITION
INEFFICIENT BUILDING STOCK

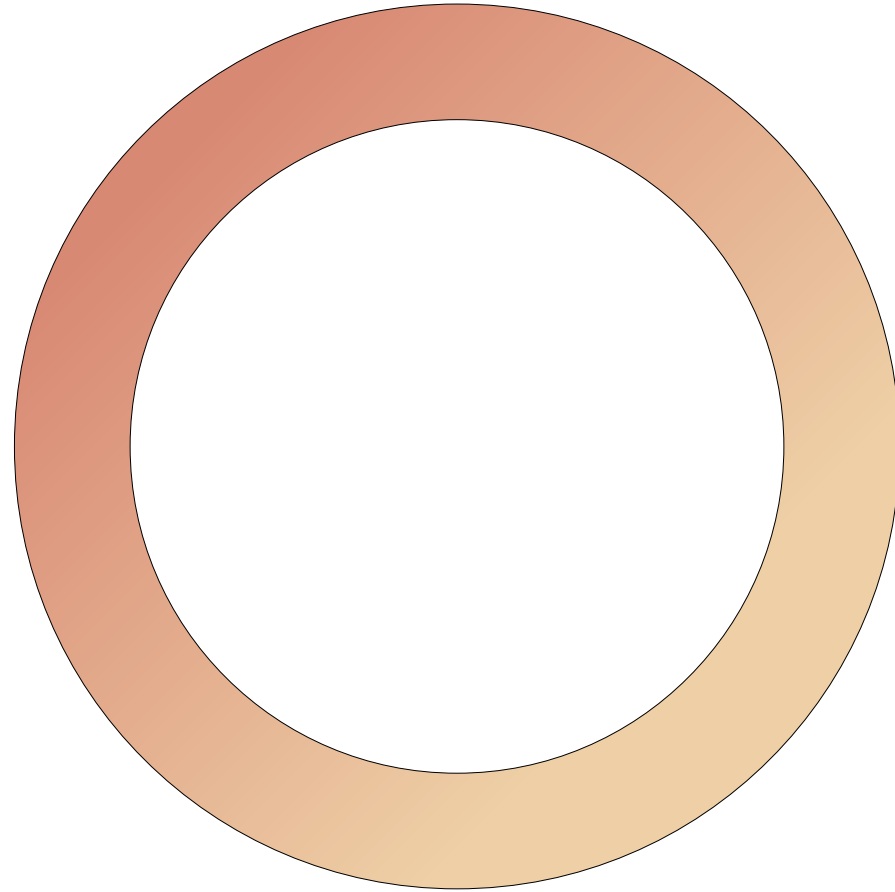

MAXIMAL USAGE

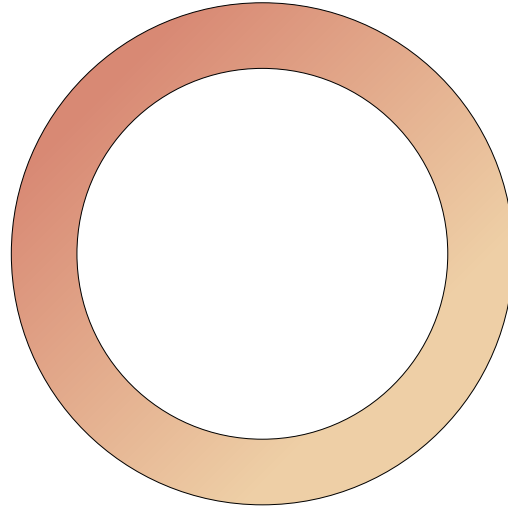

MAXIMAL USAGE

**How to transform the Bruggebouw-Oost, into
an adaptive, energy efficient building that
maximizes the usage of space?**

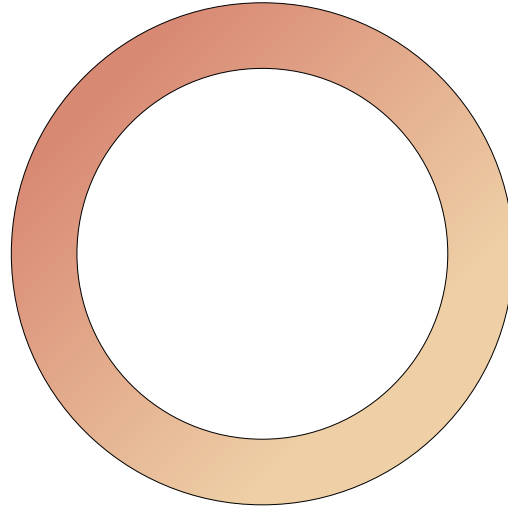

MAXIMAL USAGE

How to transform the Bruggebouw-Oost, into an adaptive, energy efficient building that maximizes the usage of space?

RESEARCH

How to design an **adaptive** building within an existing structure by **maximizing the efficiency of space?**

RESEARCH

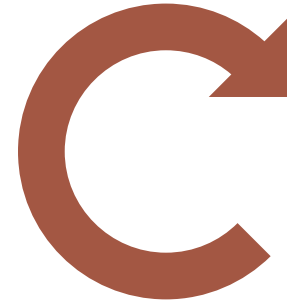
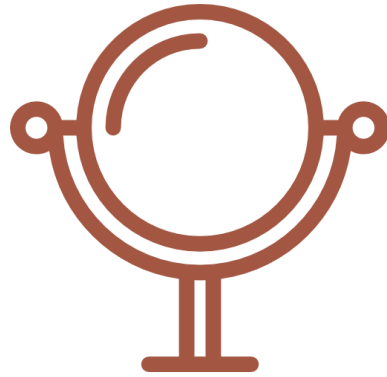

HYBRID BUILDING CONCEPT
MAXIMAL USE CONCEPTS

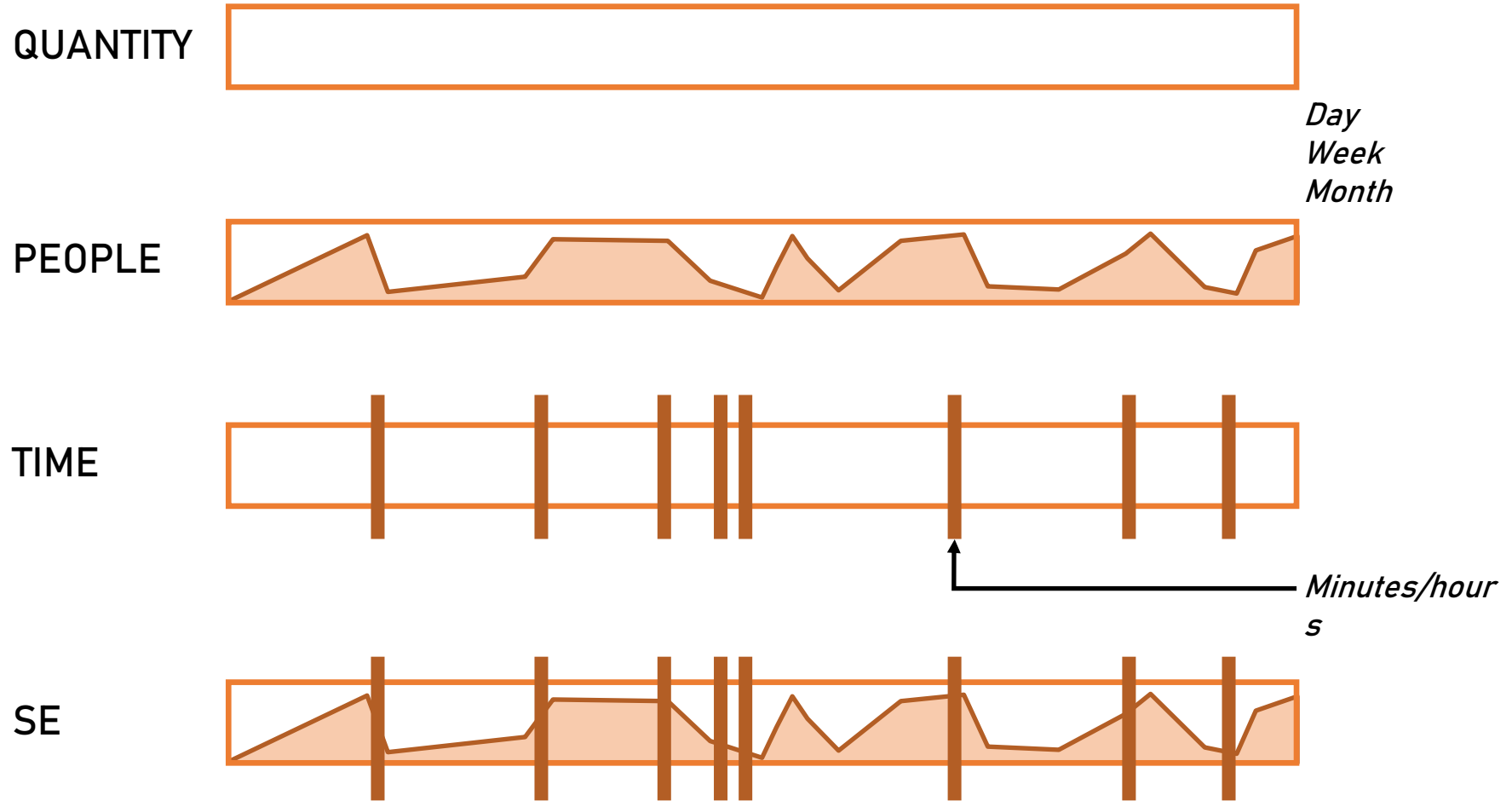

SPACE EFFICIENCY
MAXIMAL USE CONCEPTS

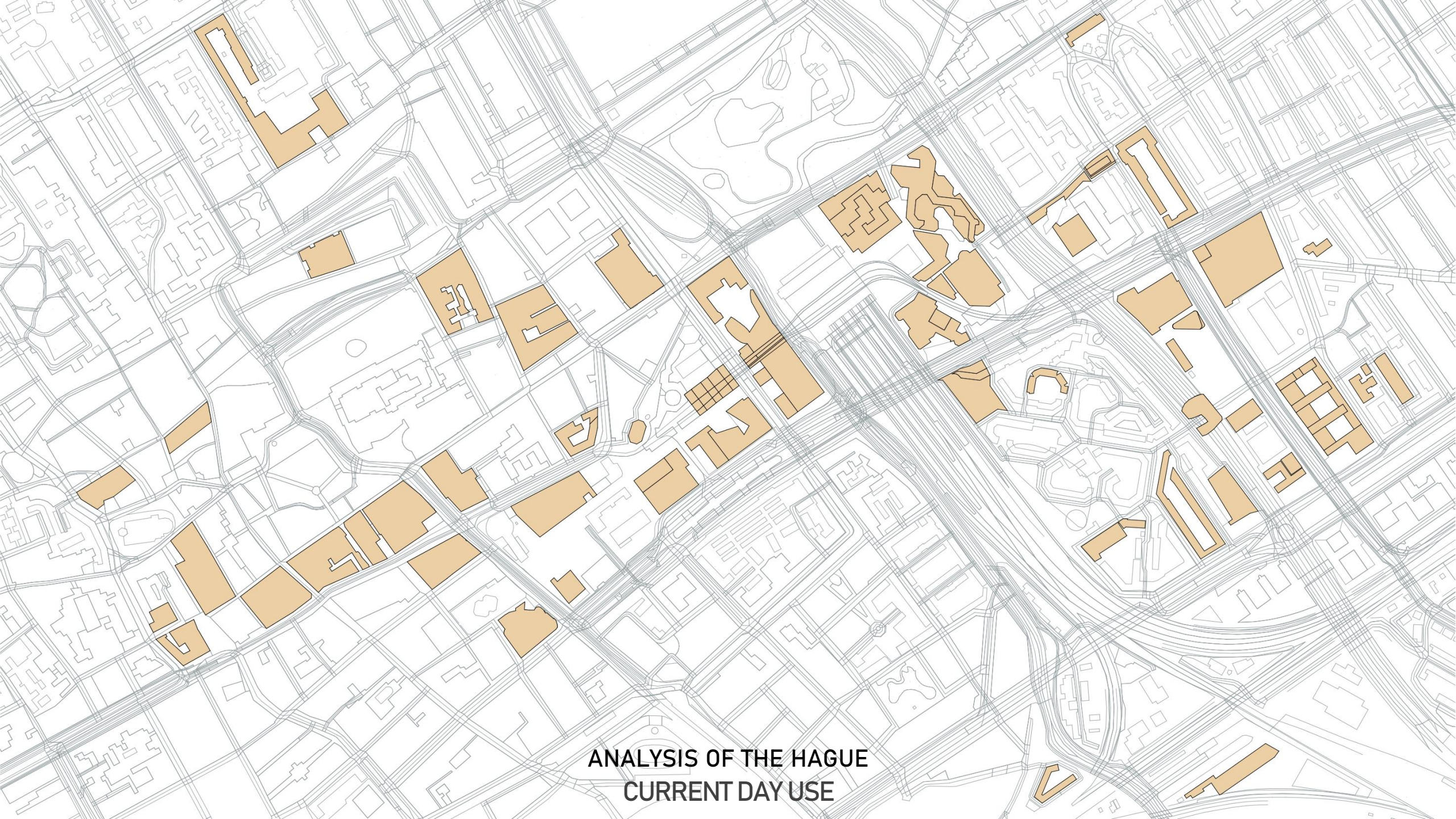

**ANALYSIS OF THE HAGUE
CURRENT DAY USE**

CURRENT DAY RESEARCH

USE OF CONTEXT

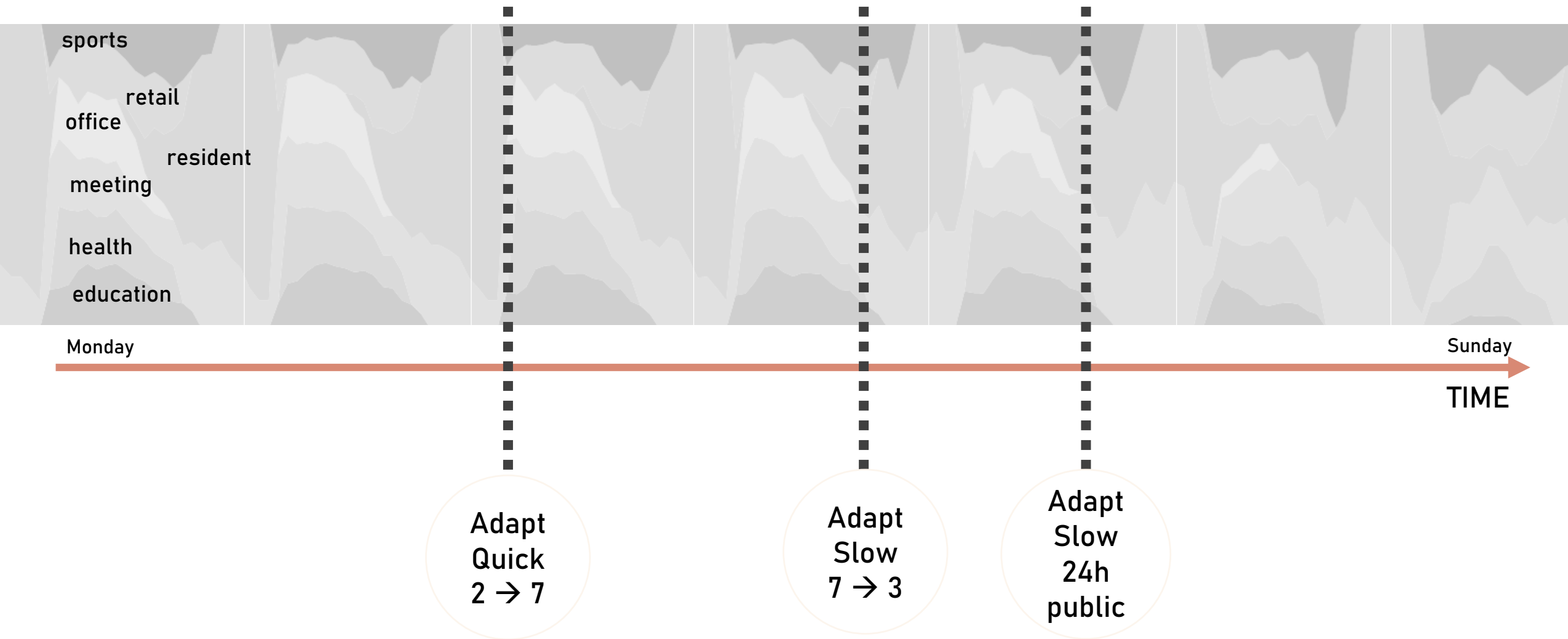

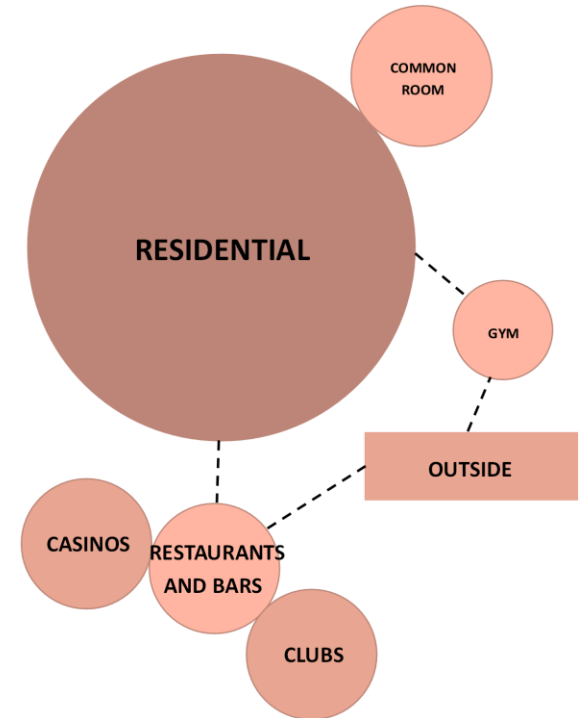
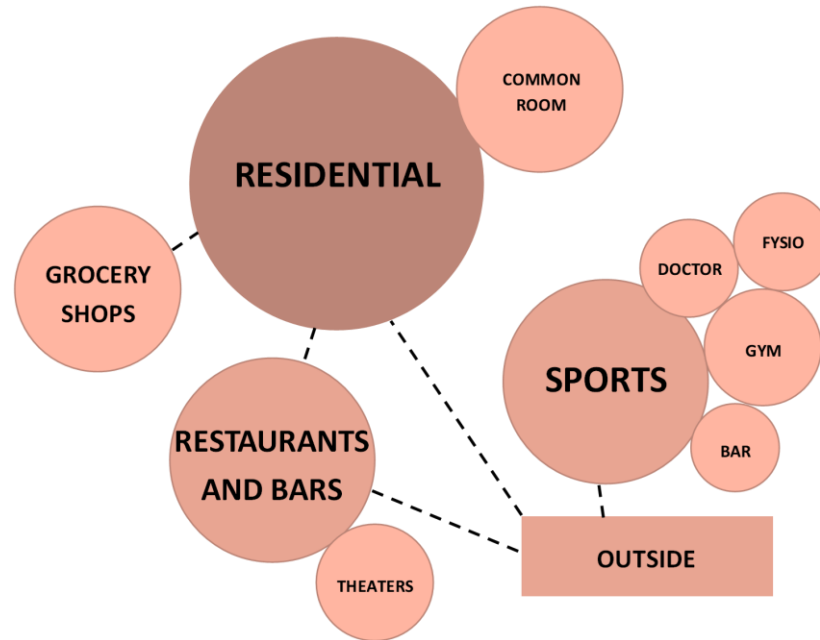
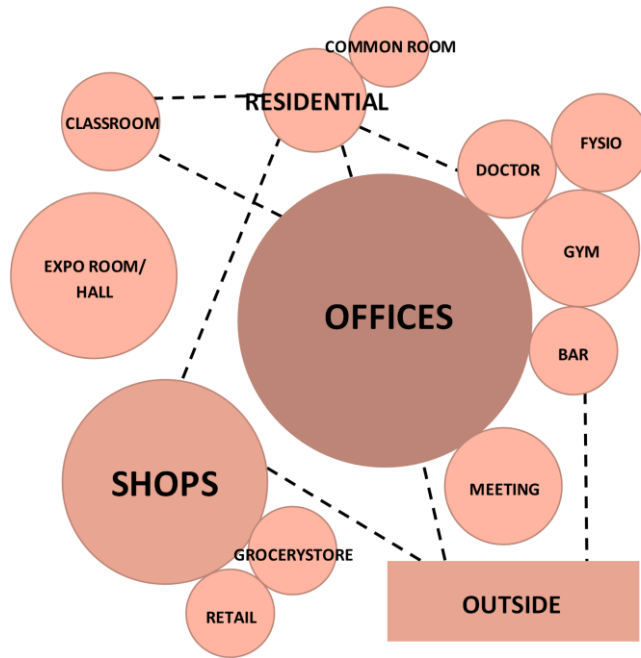

FROM FUNCTION TO FUNCTION IN TIME

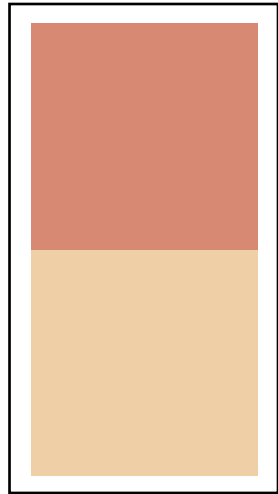

Live adjacent

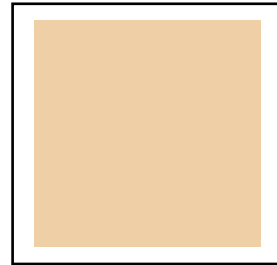

Live near

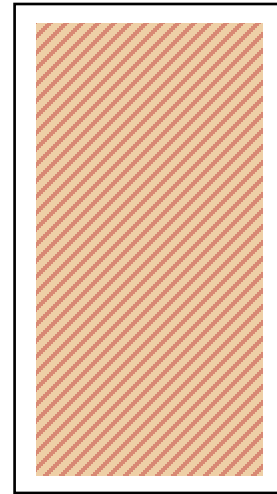

Live with

LIVING AND WORKING

Nieuws

11 sep 2017

Hoe Nederlandse huizen steeds kleiner worden

woningbouw

Nieuwe woningen worden steeds kleiner. Sinds de Tweede Wereldoorlog zijn appartementen niet zo klein geweest.



Nederlandse woningen steeds kleiner

Een appartement dat na 2005 heeft een gemiddelde oppervlakte van 143 vierkante meter, blijkt uit de cijfers. Appartementen die tussen 1945 en 2005 werden gebouwd waren gemiddeld 162 vierkante meter groter.

Eengezinswoningen die na 2005 gebouwd zijn gemiddeld 143 vierkante meter

groot. Tussen 2005 en 2015 was de gemiddelde grootte nog 162 vierkante meter groot.

Oppervlakte woning (m2)

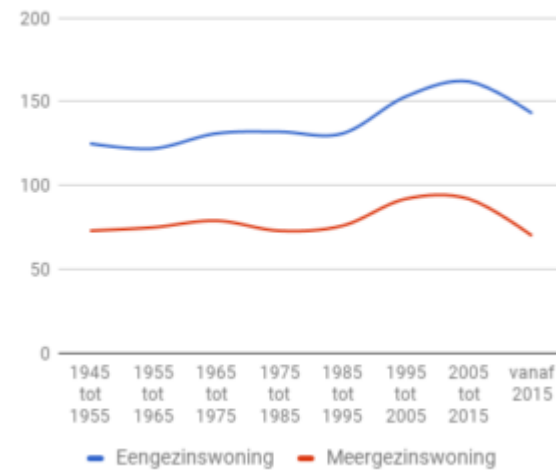

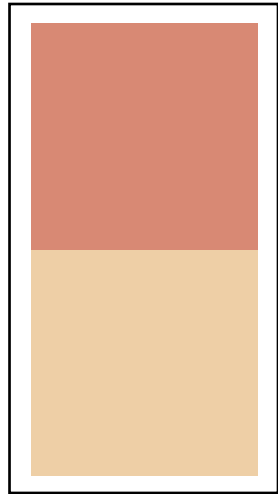
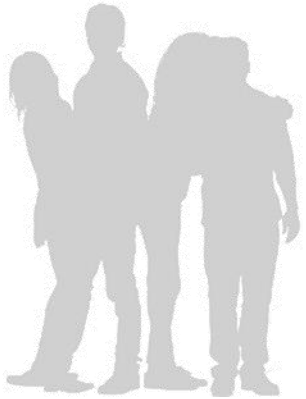

Live adjacent

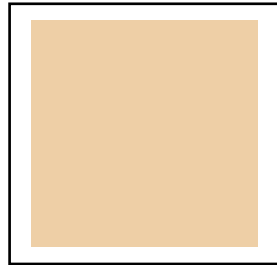

Live near

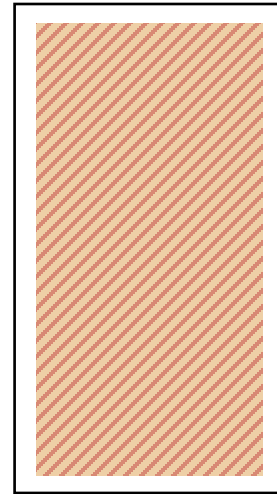

Live with

LIVING AND WORKING

COMMUNITY

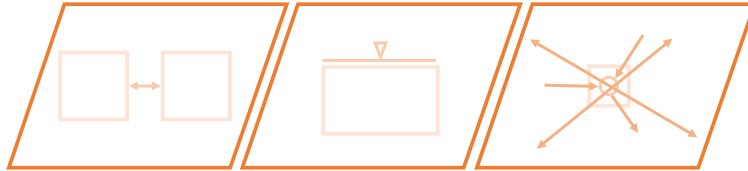

CONNECTING BUILDING

DISTINCTIVE FRONT

SOCIAL INTERACTION

BUILDING



HORIZONTAL CONTROL

VERTICAL CONTROL

LARGE BLURRY CIRCULATION



SURPLUS CAPACITY OF ROOM
AND SERVICE

GRIDDED EASY FLOORPLAN

FUNCTIONS



MODULAR STUFF

MULTIFUNCTIONAL STUFF

SPECIFIC SURPLUS CAPACITY OF
ROOM AND SERVICE



FUNCTION AS SOCIAL
CONNECTION

ADAPTABLE ARCHITECTURE

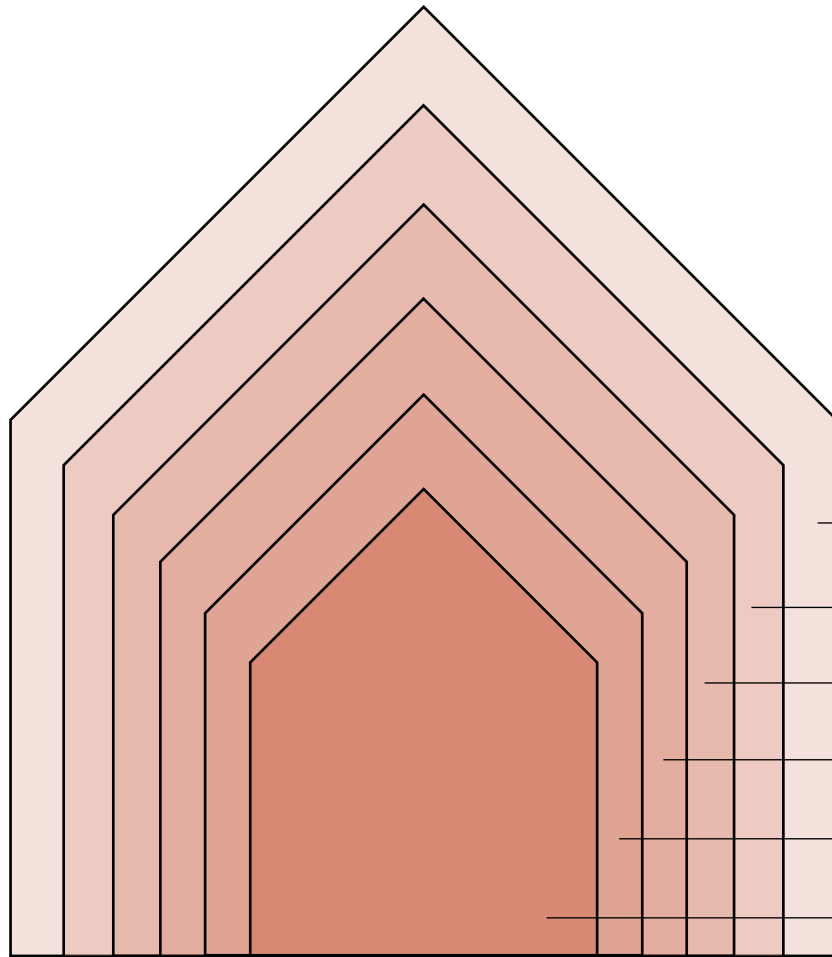

SITE

STRUCTURE

SKIN

SERVICES

SPACE PLAN

STUFF

EXISTING - RECONNECT

EXISTING

NEW - ADAPTABLE

NEW – REACHABLE – CHANGABLE

NEW – ADAPTABLE - MULTIUSED

NEW – ADAPTABLE - MULTIFUNCTIONAL

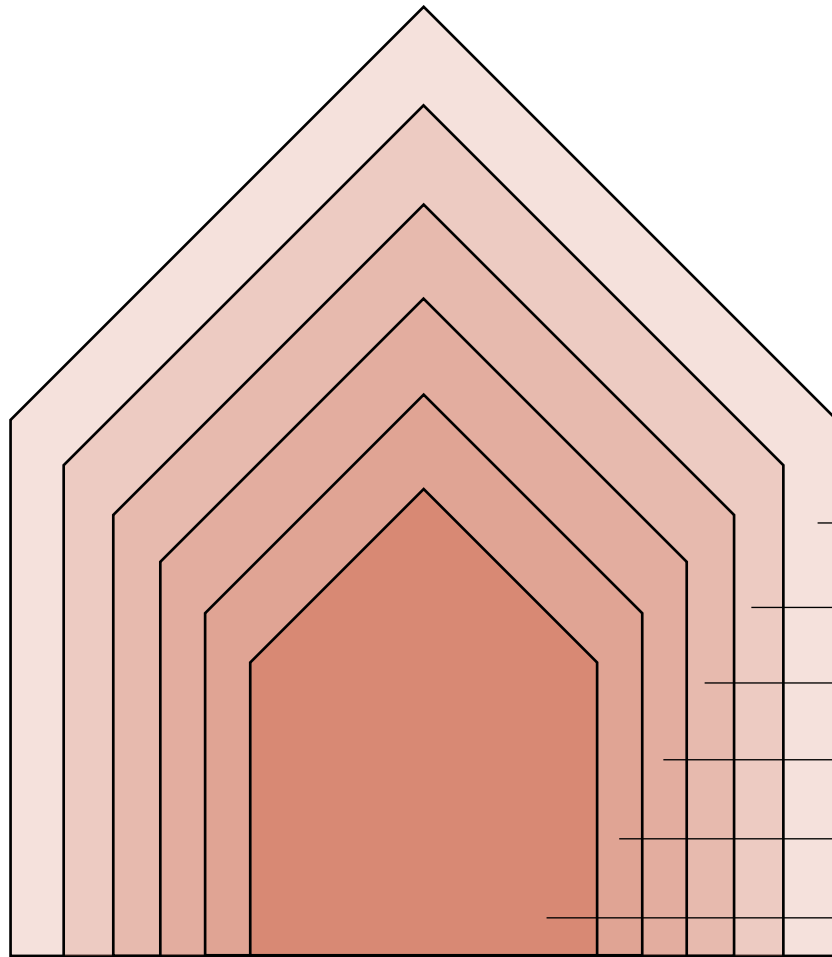

SITE

ETERNAL

STRUCTURE

30 YEARS – 300 YEARS

SKIN

20 YEARS

SERVICES

7 YEARS – 15 YEARS

SPACE PLAN

3 YEARS – 30 YEARS

STUFF

1 DAY – 1 MONTH

CURRENT SITUATION



CHANGING CONTEXT

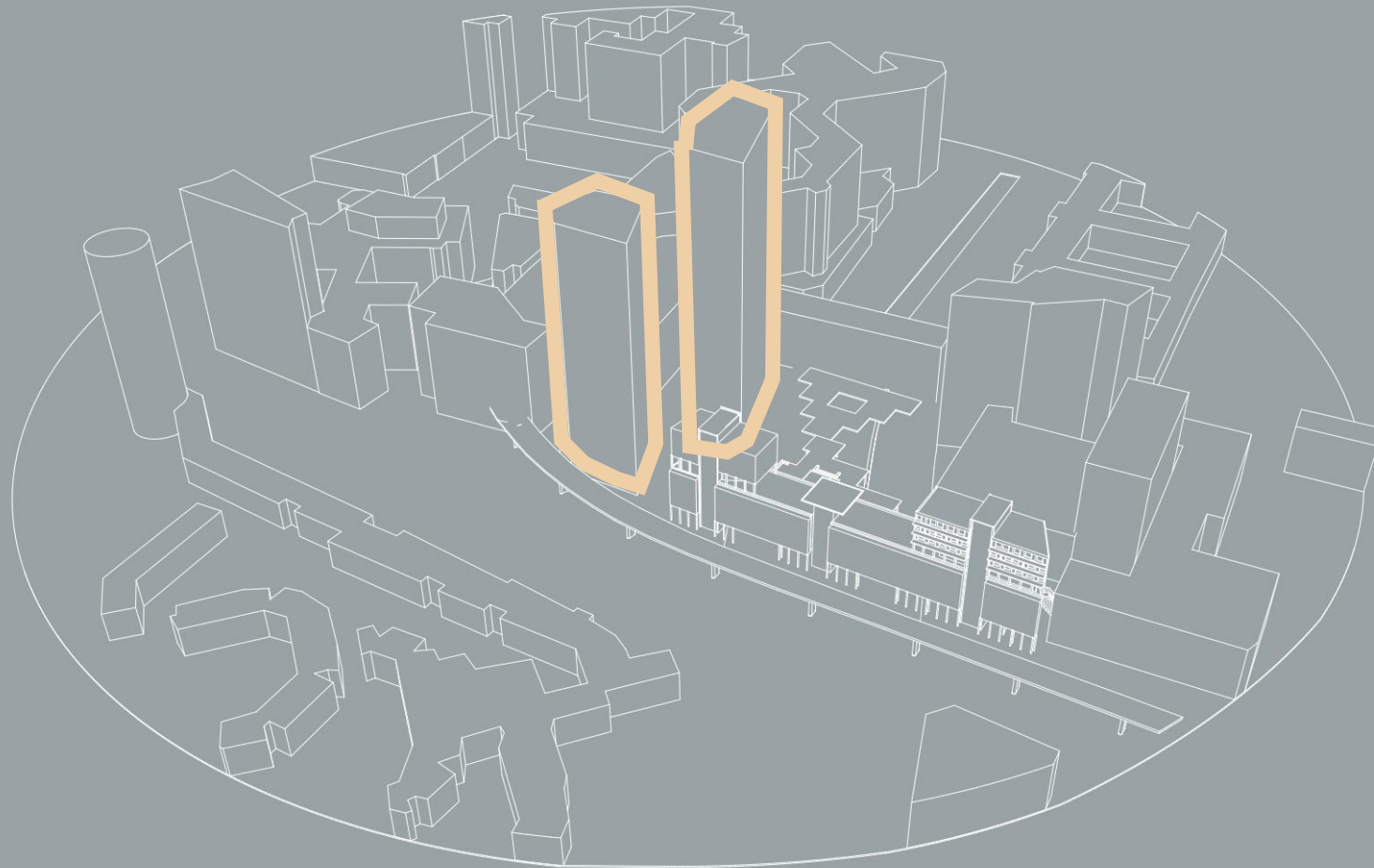

FUTURE BUILD

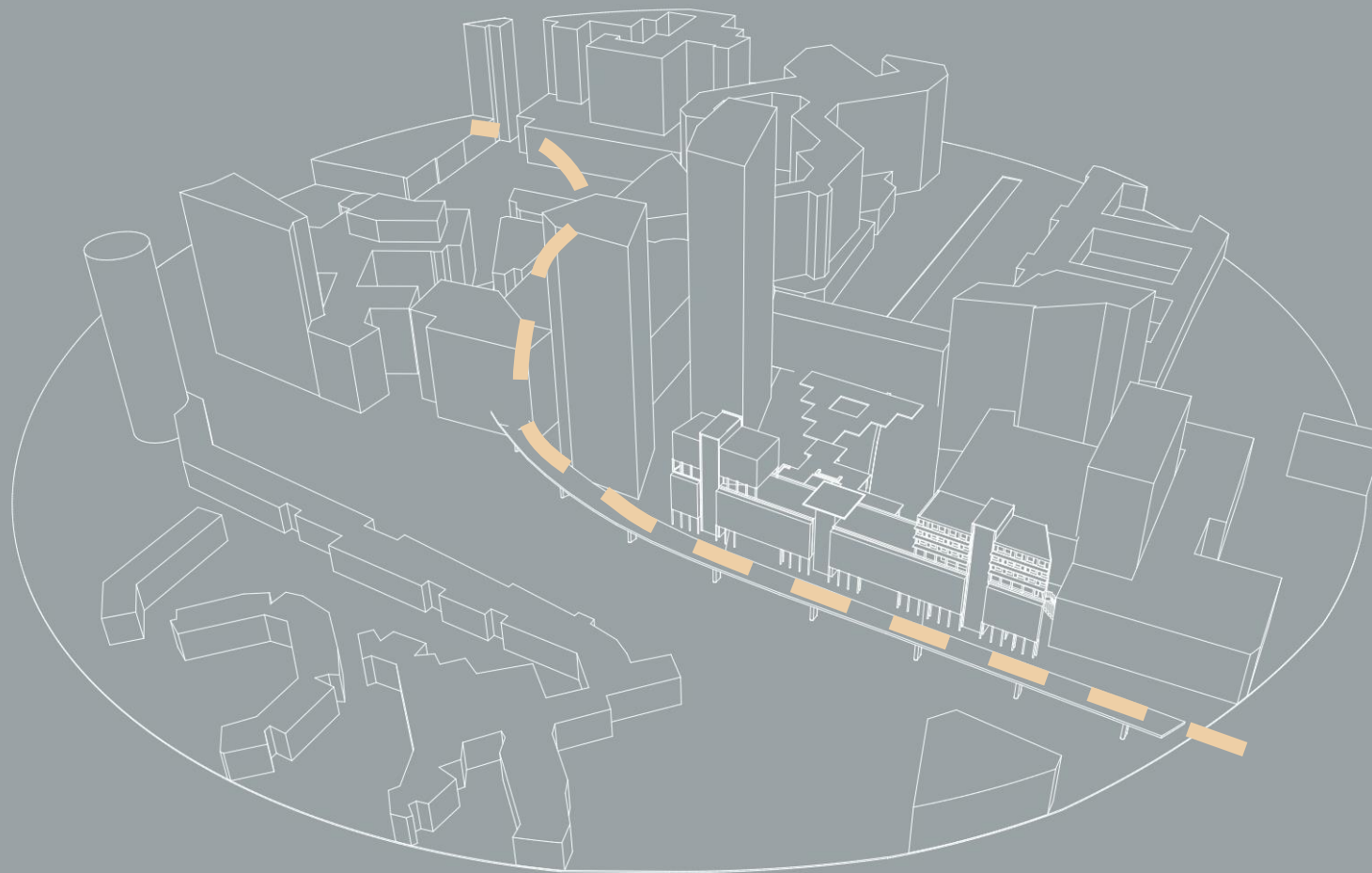

LIGHT RAIL

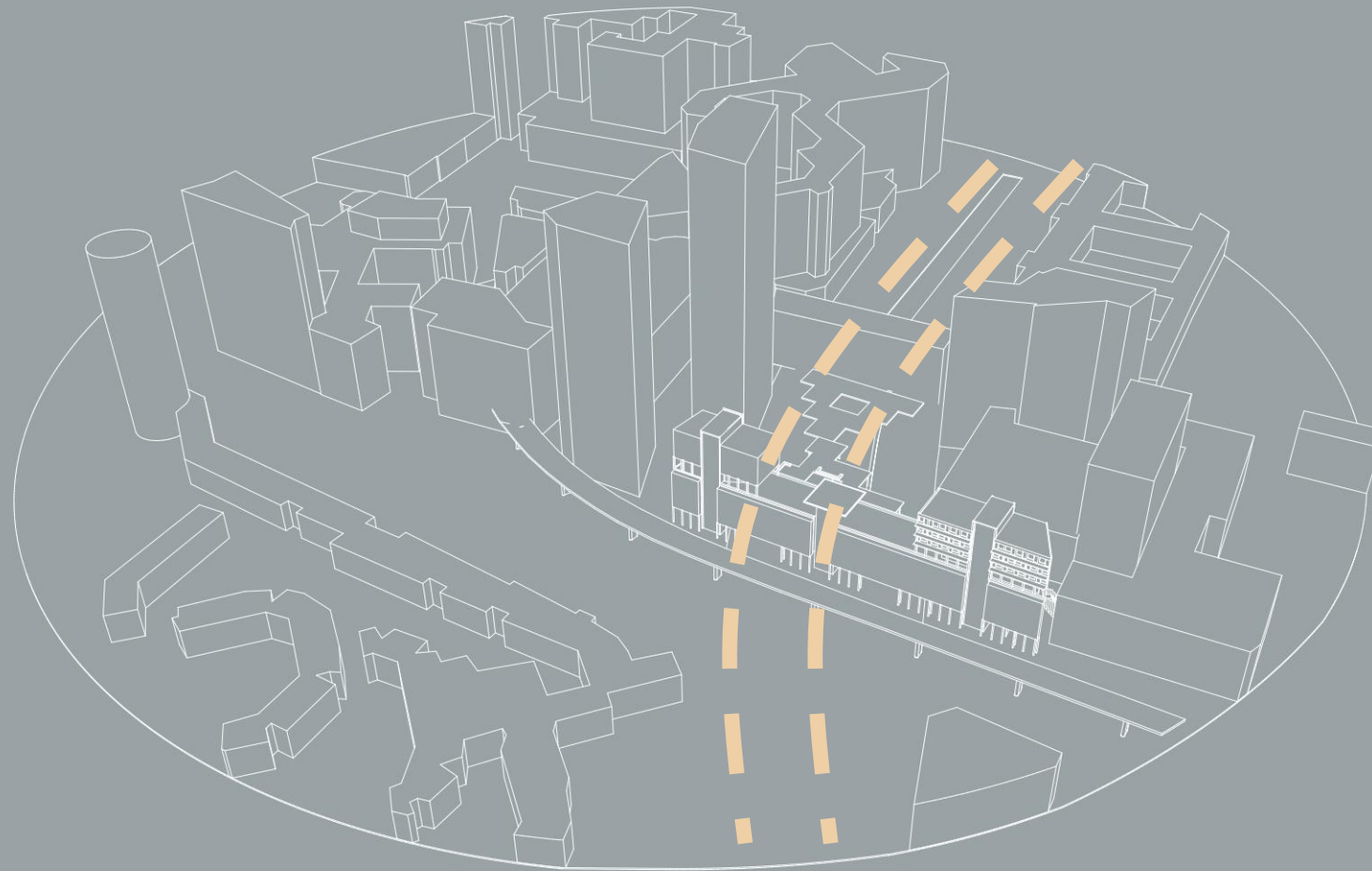

AIR CONDITIONS

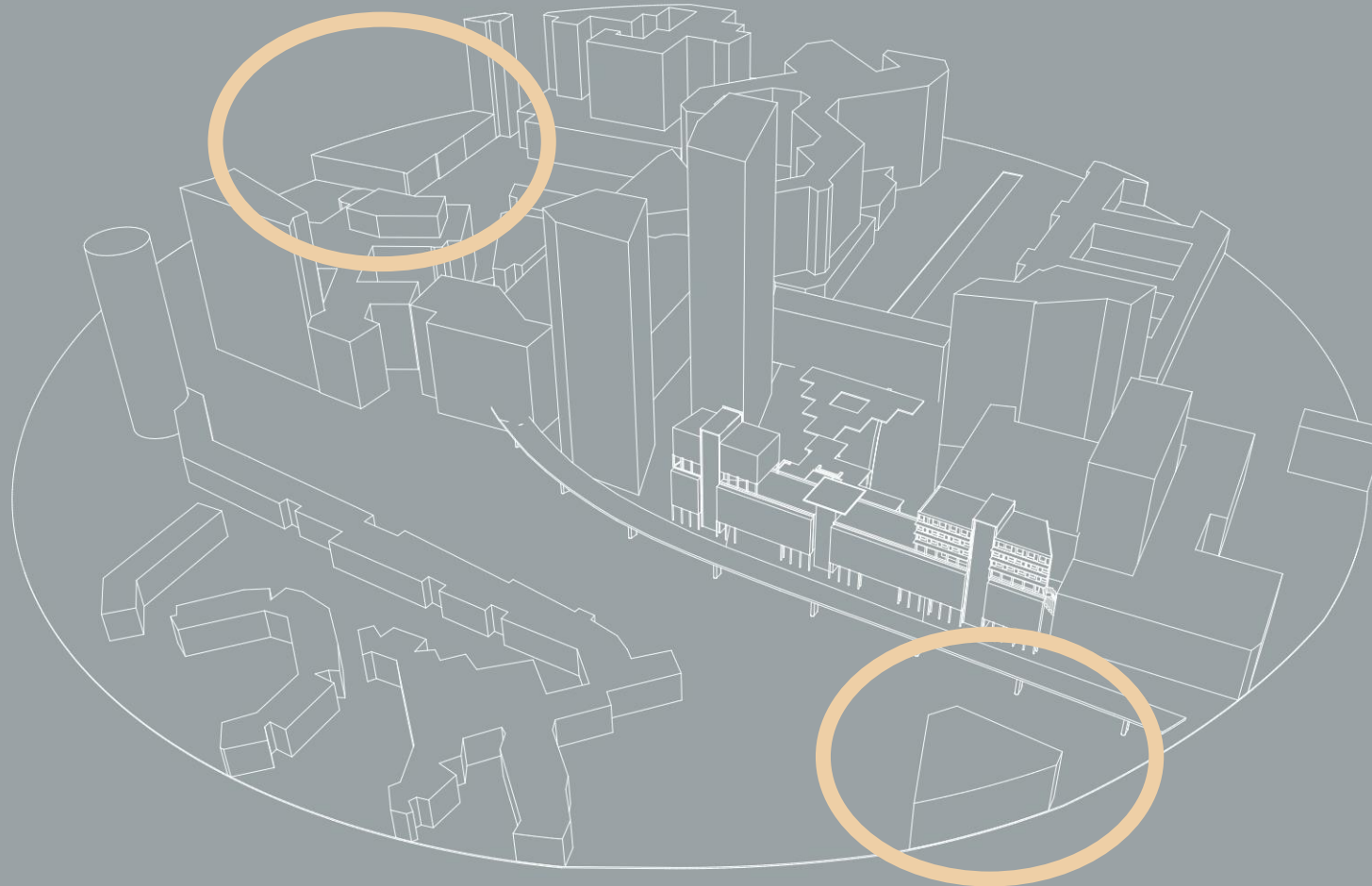

ACCESSIBLE AREA



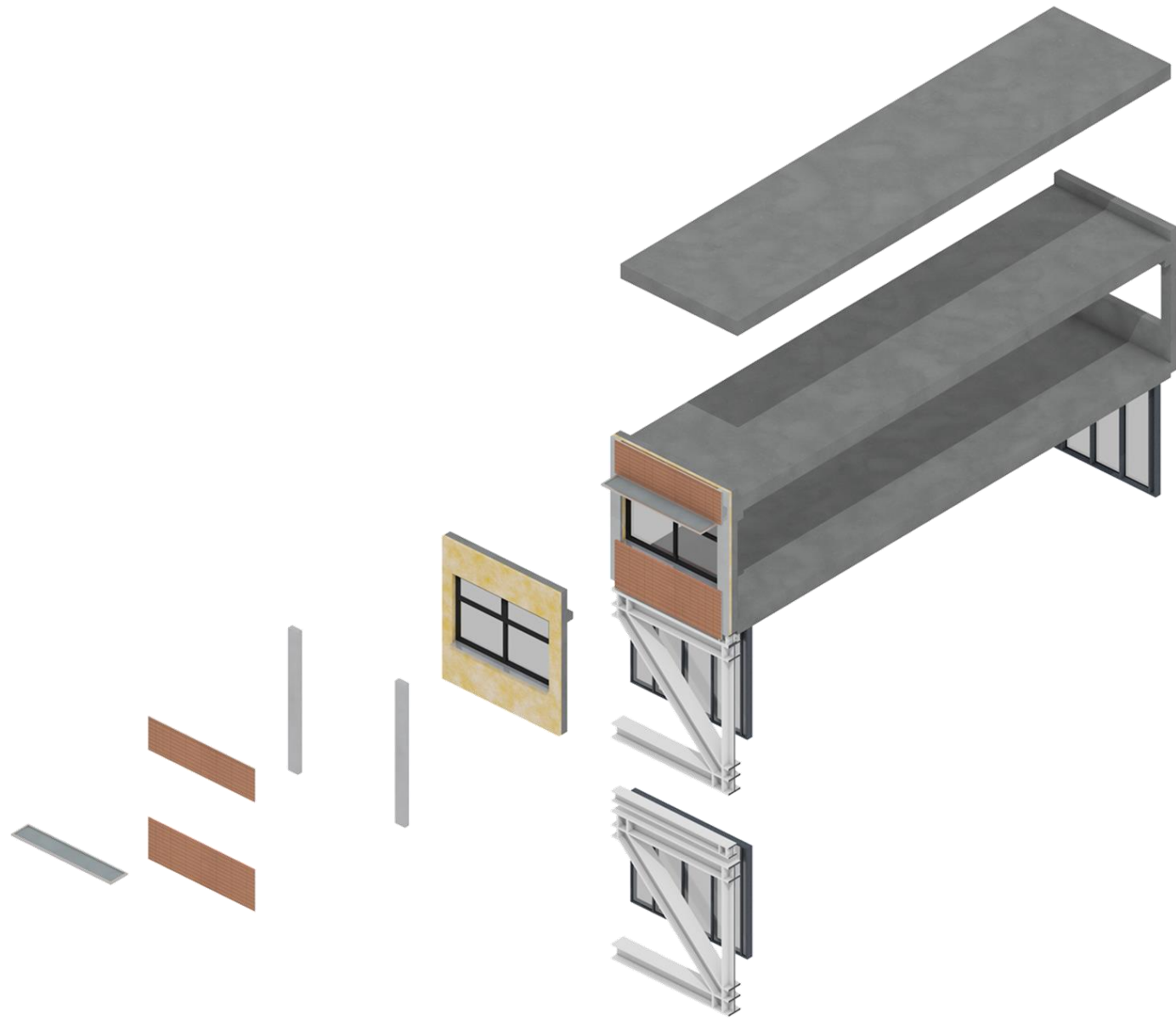

EXISTING BUILDING

DESIGN GOAL

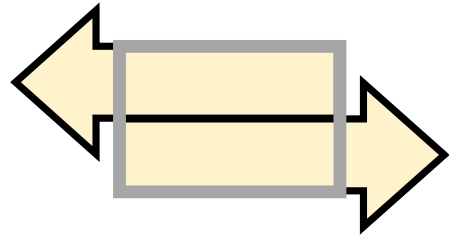

LIVING AND WORKING

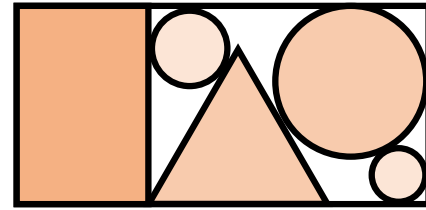

MULTIPLE SUPPORTING
FUNCTIONS

DESIGN GOAL

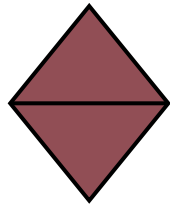

CIRCULARITY



CONNECTOR

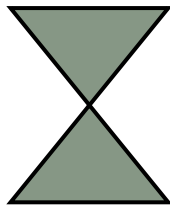

ENERGY EFFICIENT



SERVICES

TECHNOLOGY

CONTEXT

DESIGN GOAL

CONCEPT

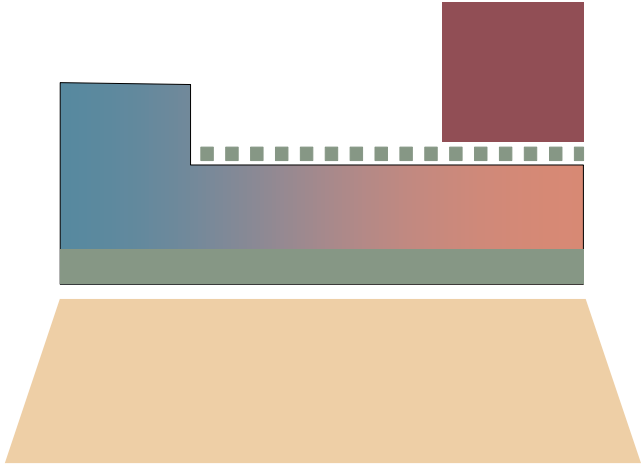

MAIN DESIGN ASSIGNMENTS

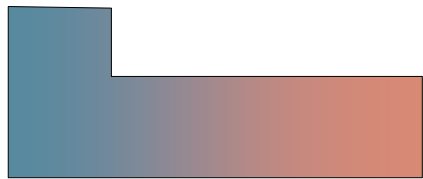

#1 MIXING

Mixing working and living as main factors

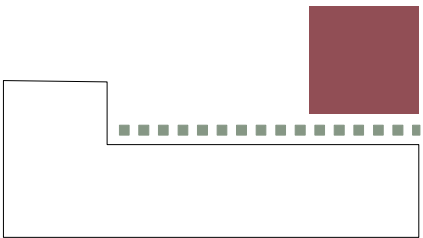

#2 FACILITIES

Facilities supporting living and working

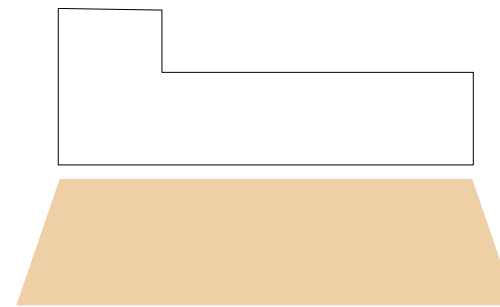

#3 URBAN CONNECTION

Connecting the building to the walking route



#4 ACCESSIBLE PLINTH

Activating the square and the building with the plinth



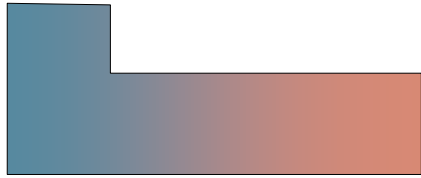

#1 MIXING

Mixing working and living as main factors



Worker

9 - 18



Resident

18 - 9

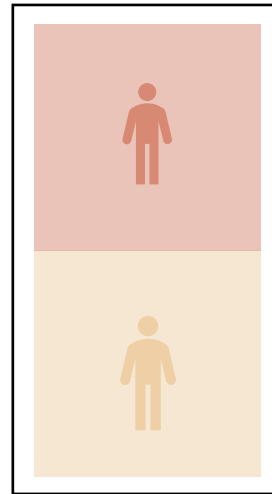

Living/Working
20 m² - 20 m²

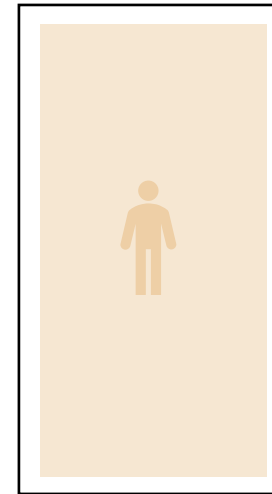

Living
40 m²

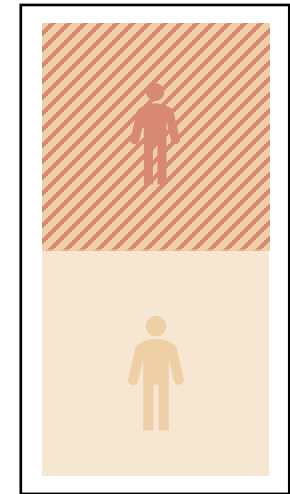

Share living/working
20 m² - 20 m²

SCENARIOS
#1 MIXING

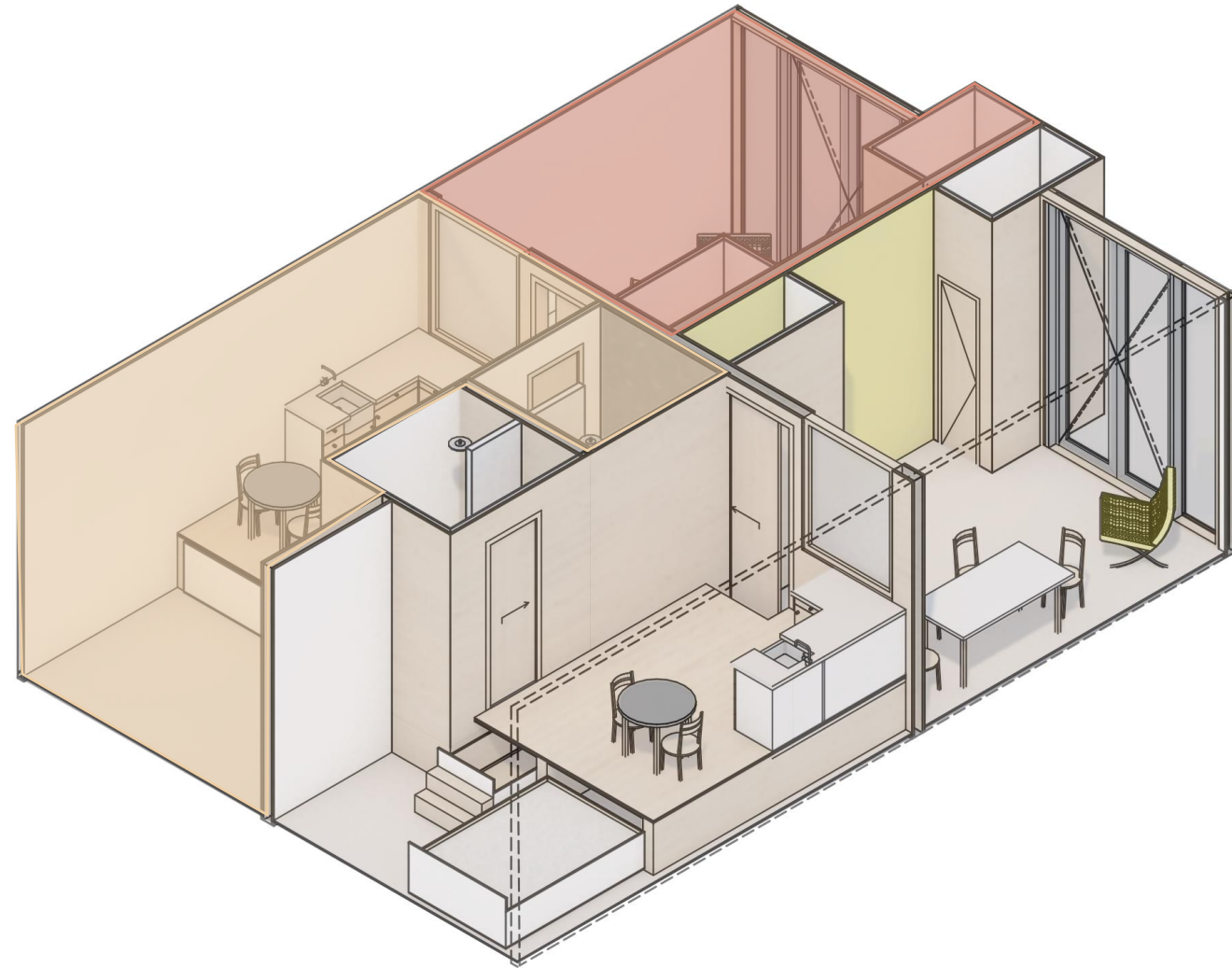

9.00 AM

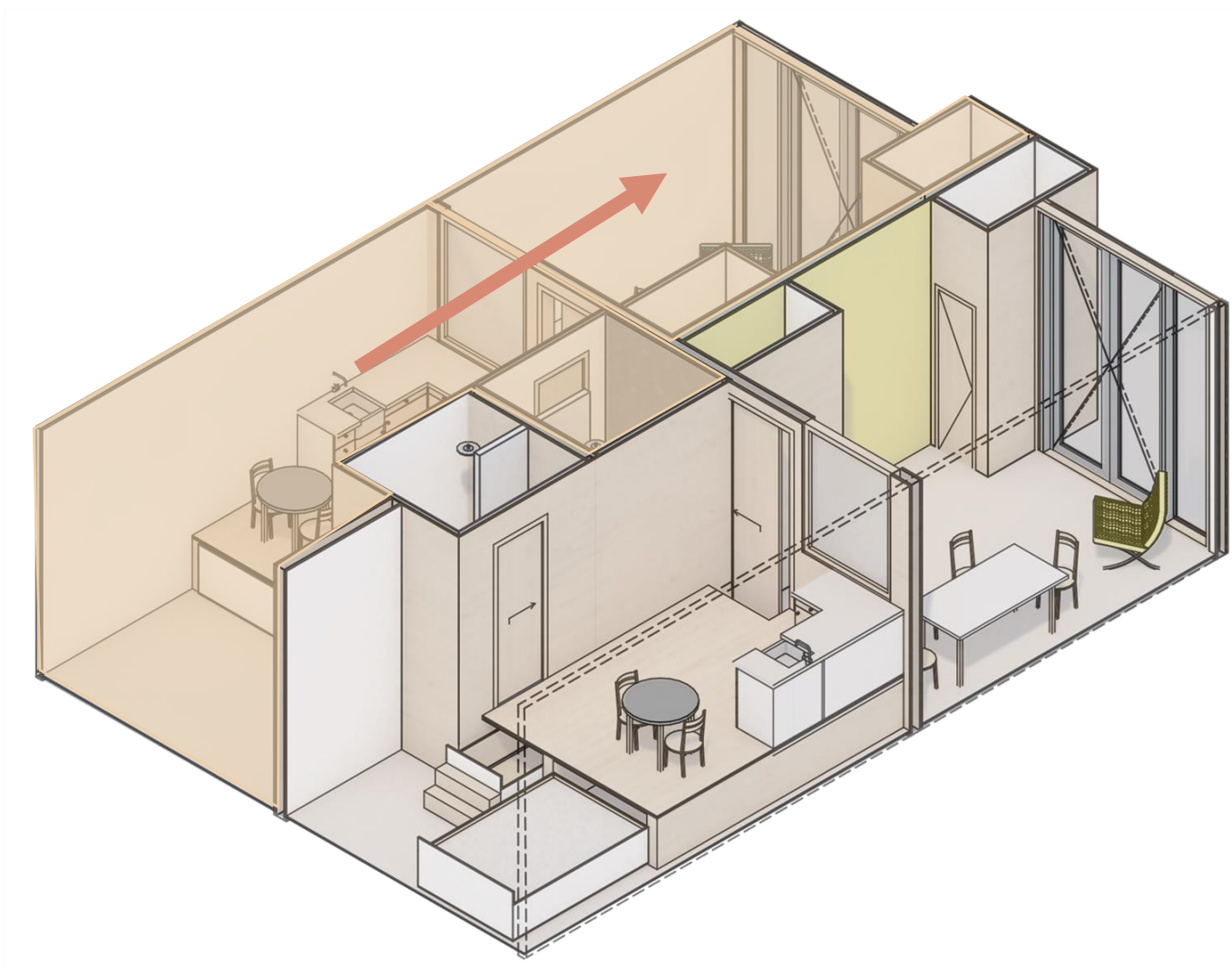

6.00 PM

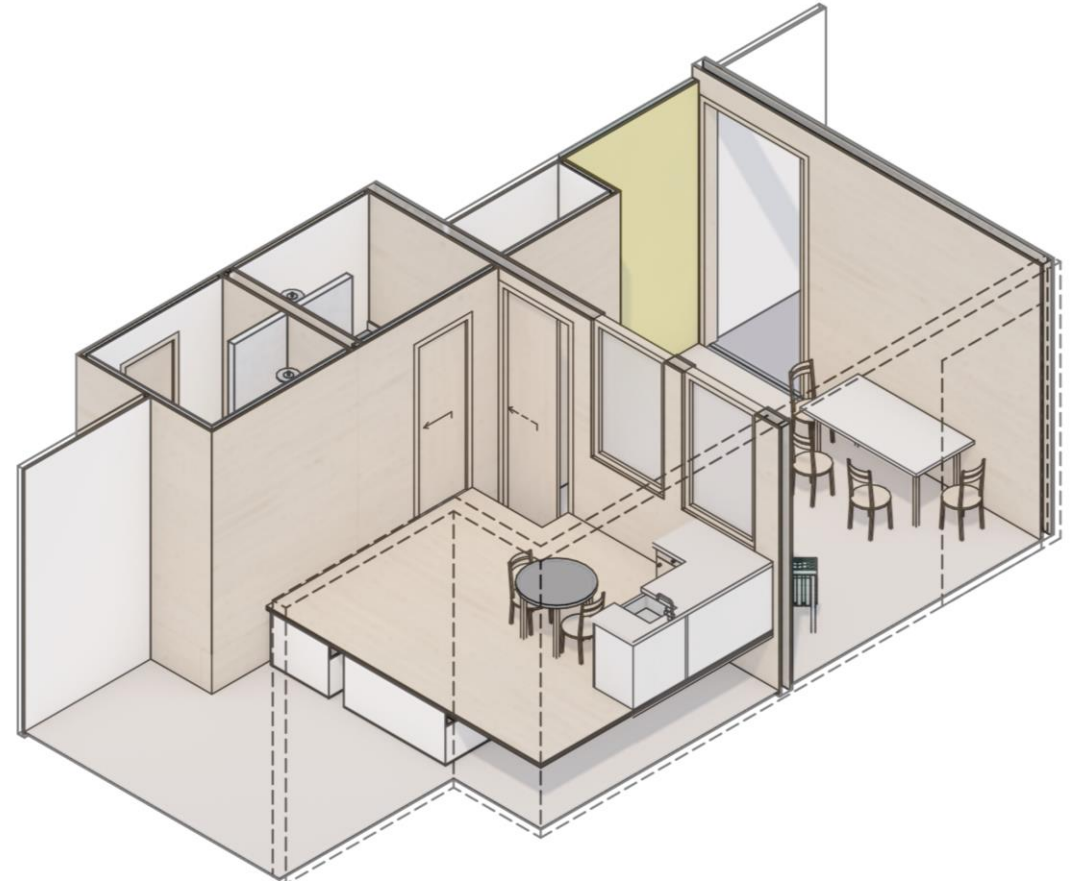
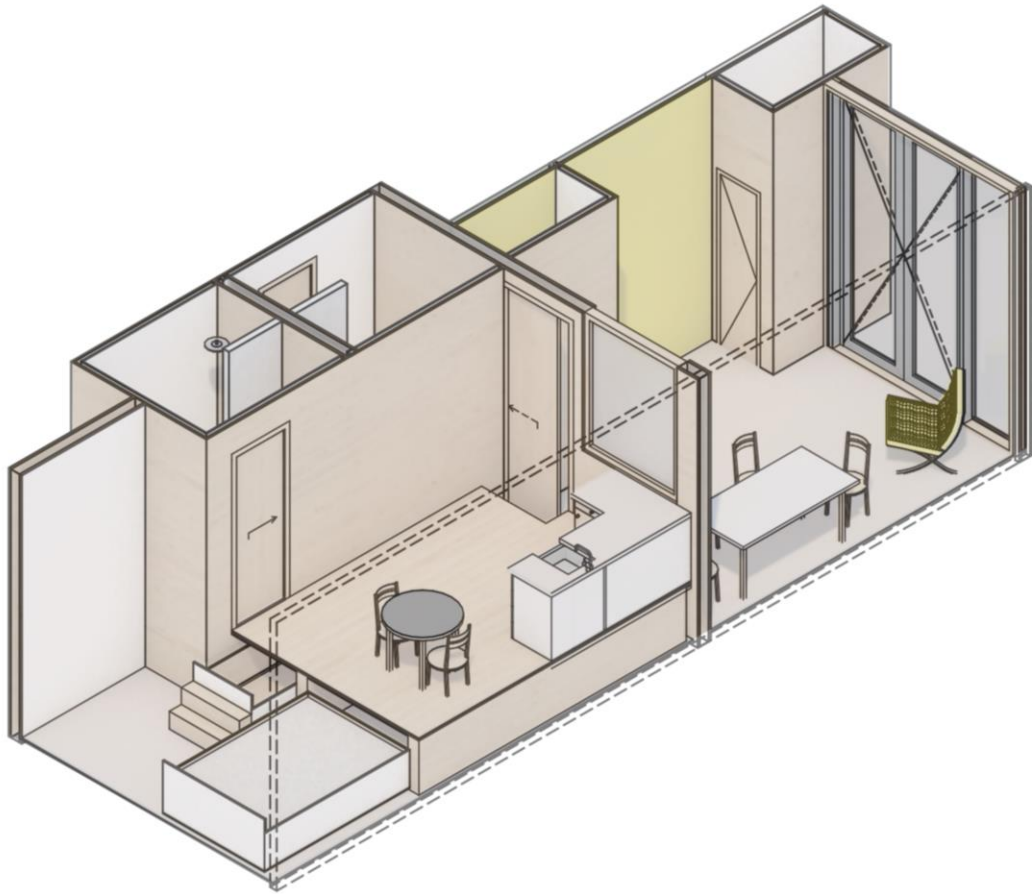

TYPES OF LIVE/WORKING UNITS

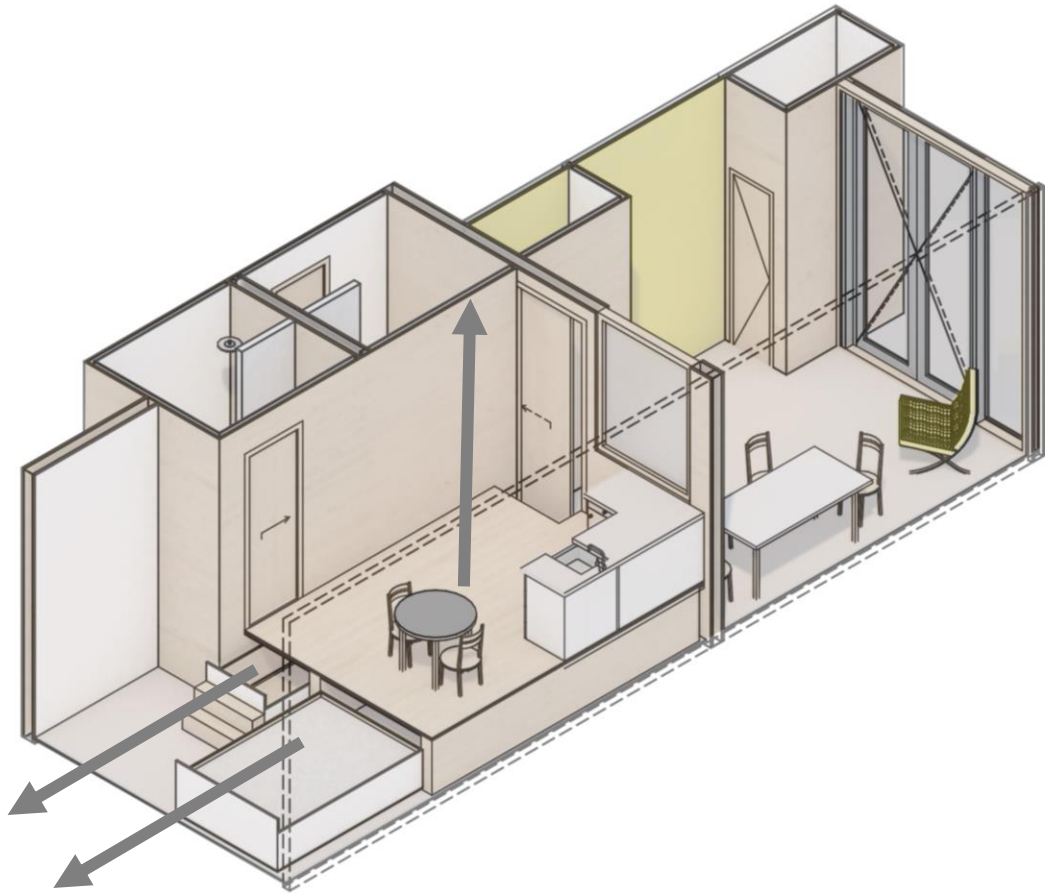

NIGHT

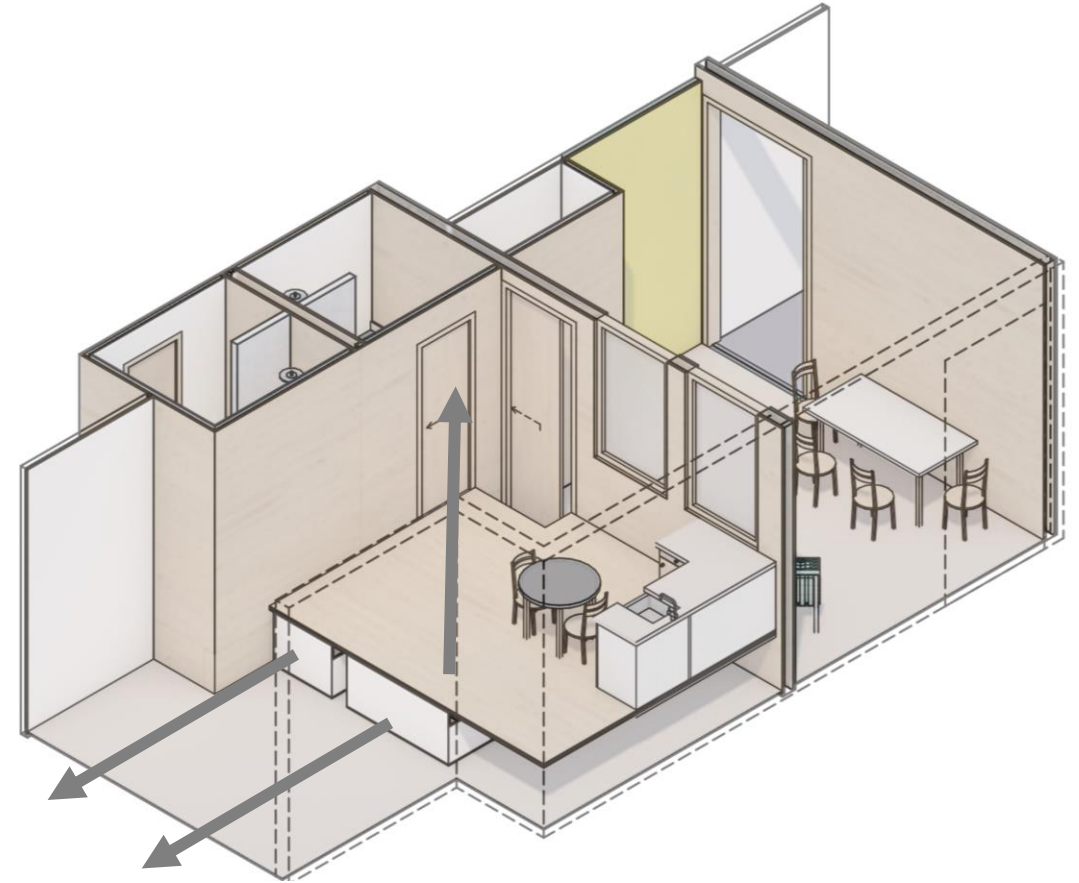

DAY

TYPES OF LIVE/WORKING UNITS

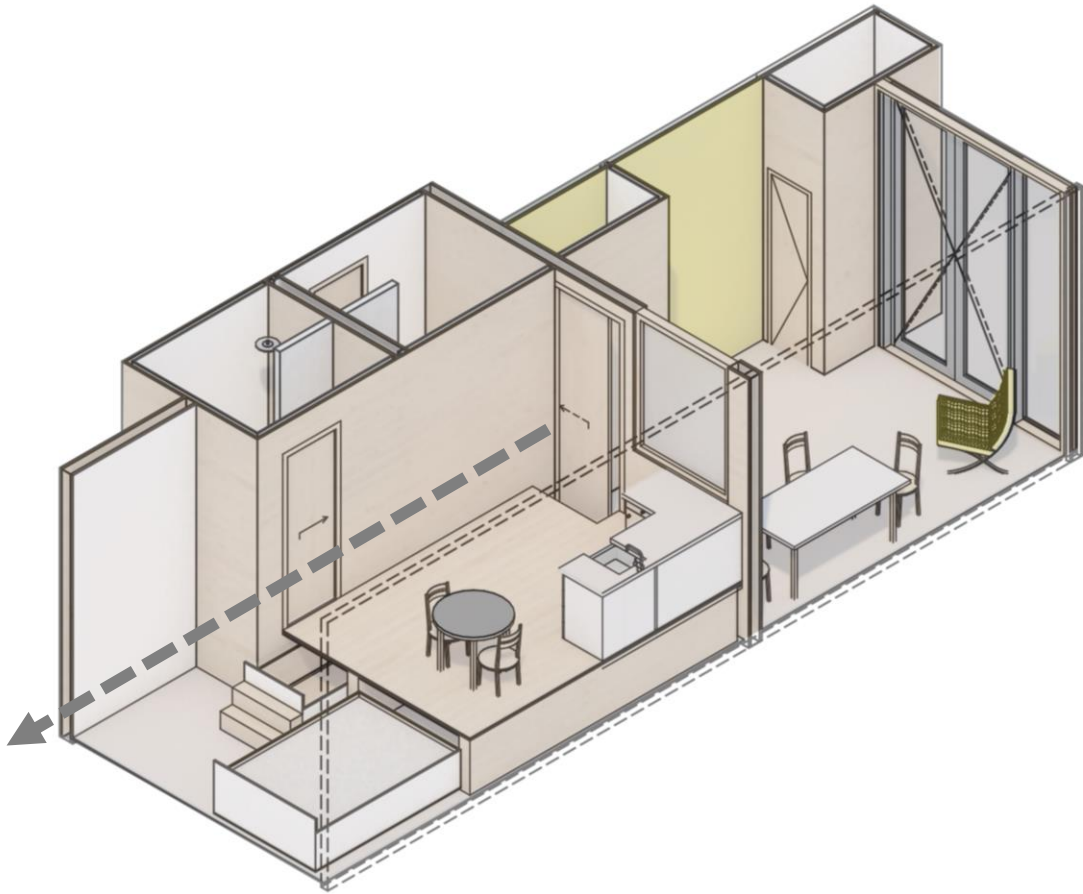

NIGHT

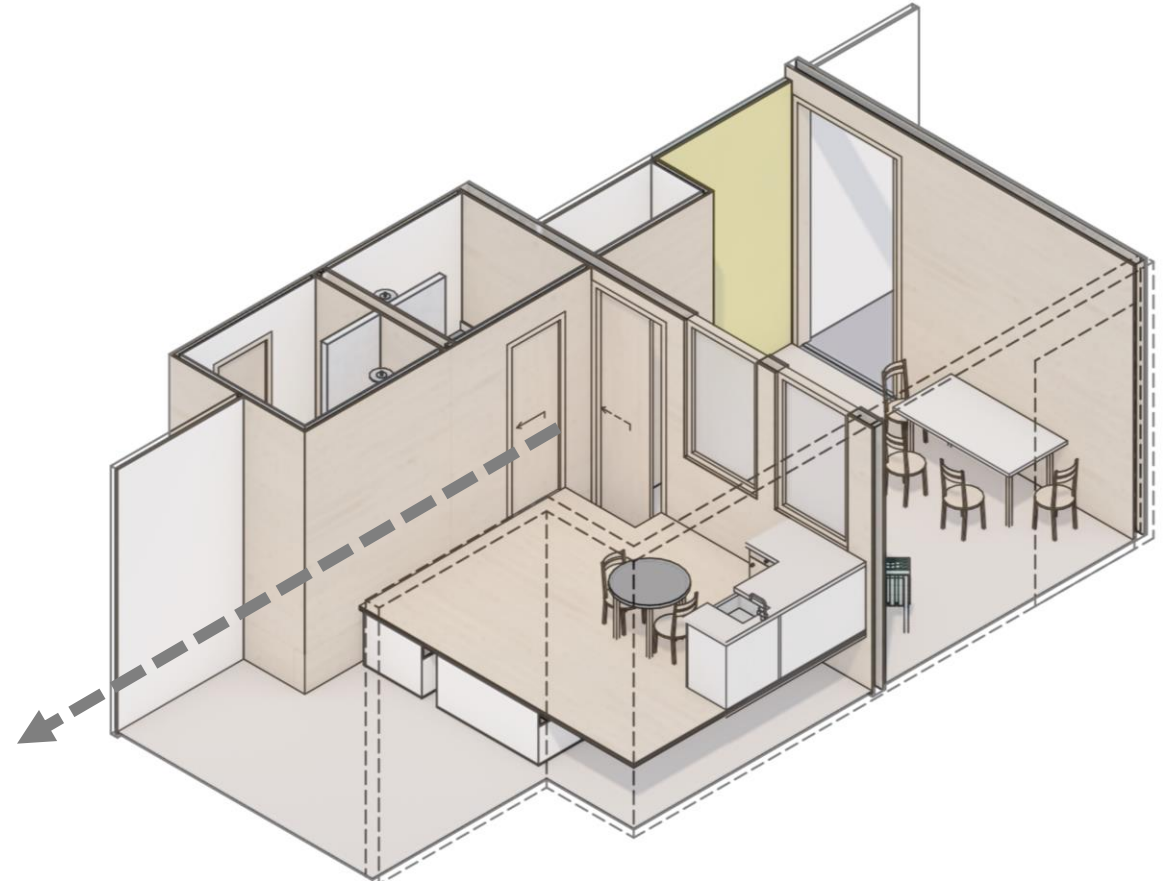

DAY

TYPES OF LIVE/WORKING UNITS

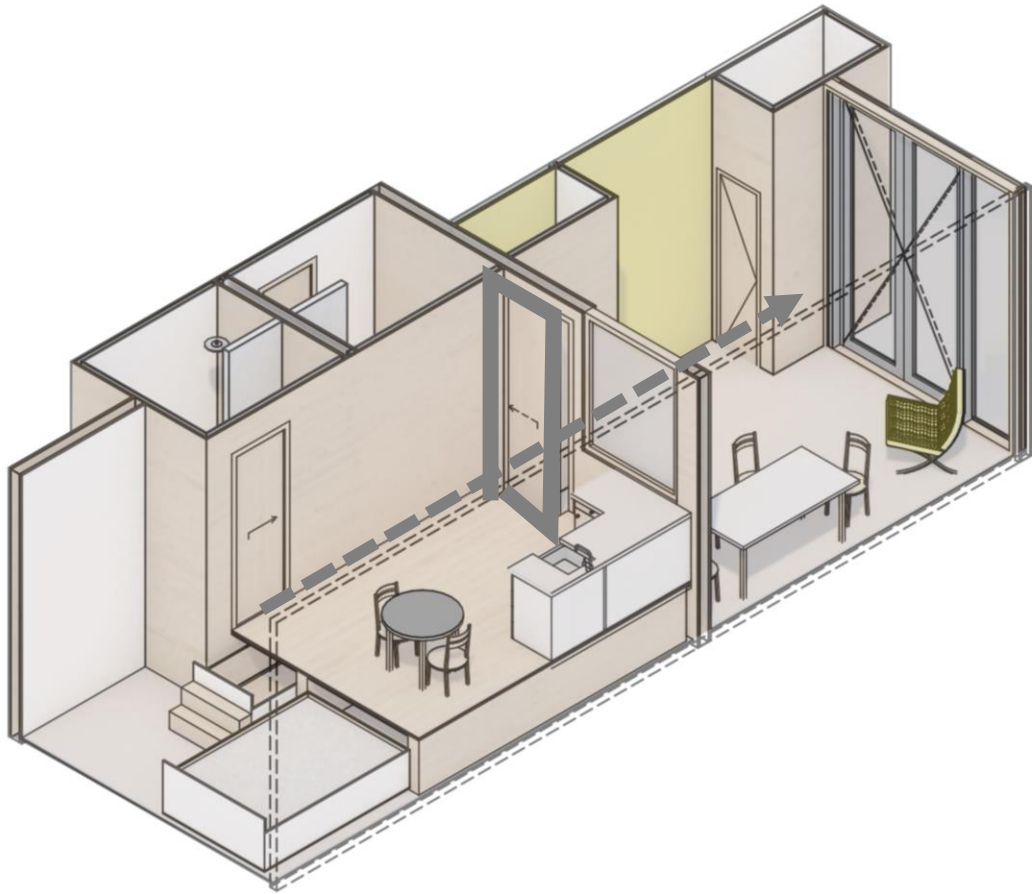

NIGHT

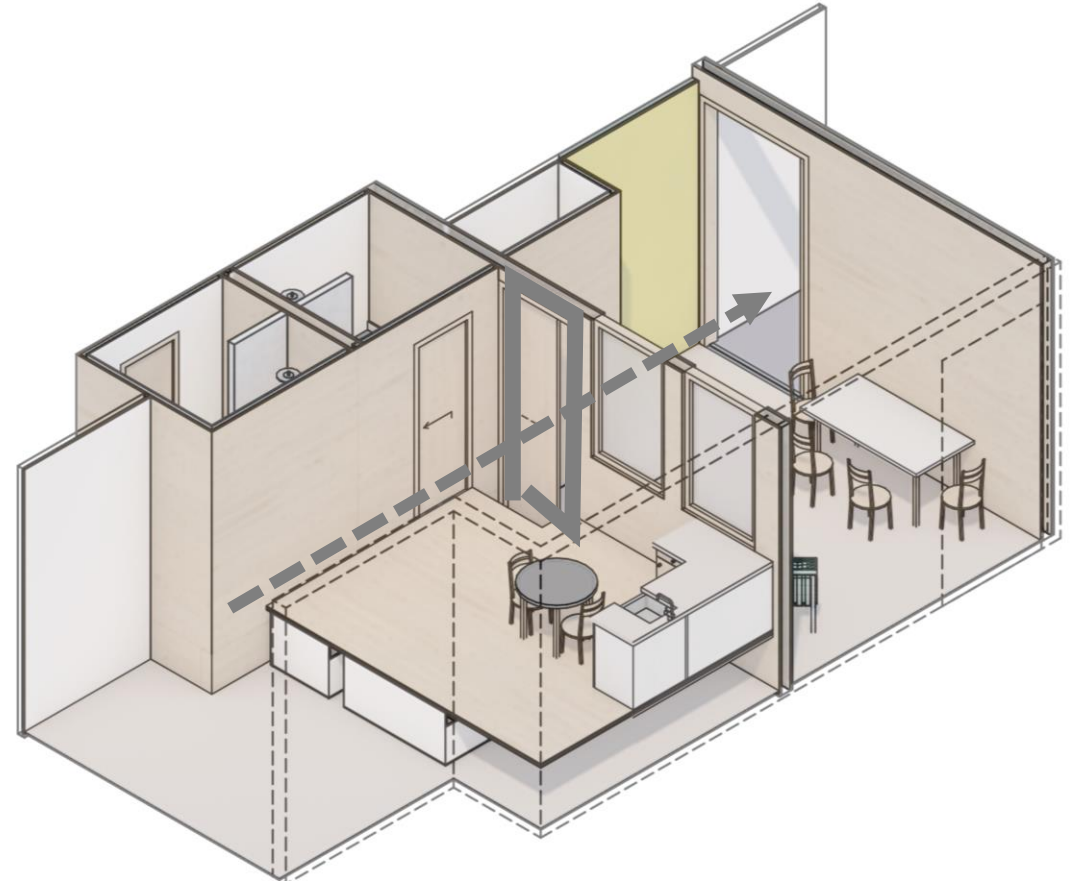

DAY

TYPES OF LIVE/WORKING UNITS

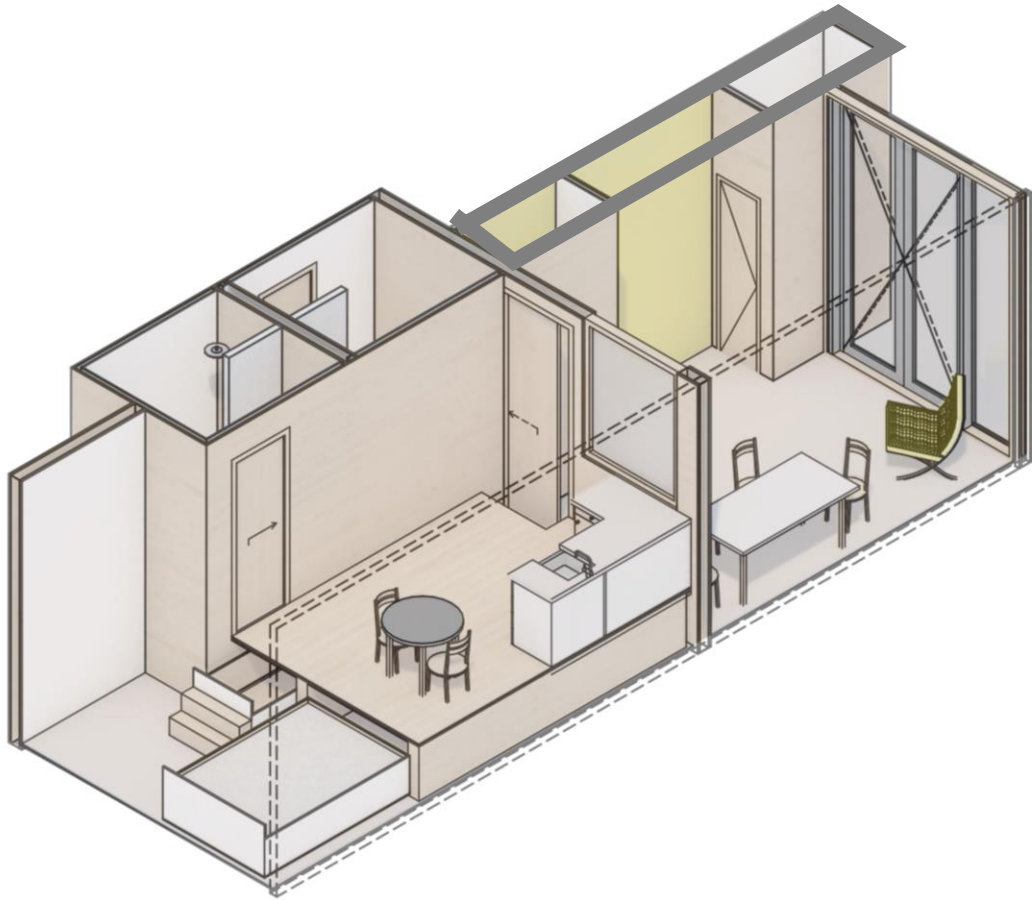

NIGHT

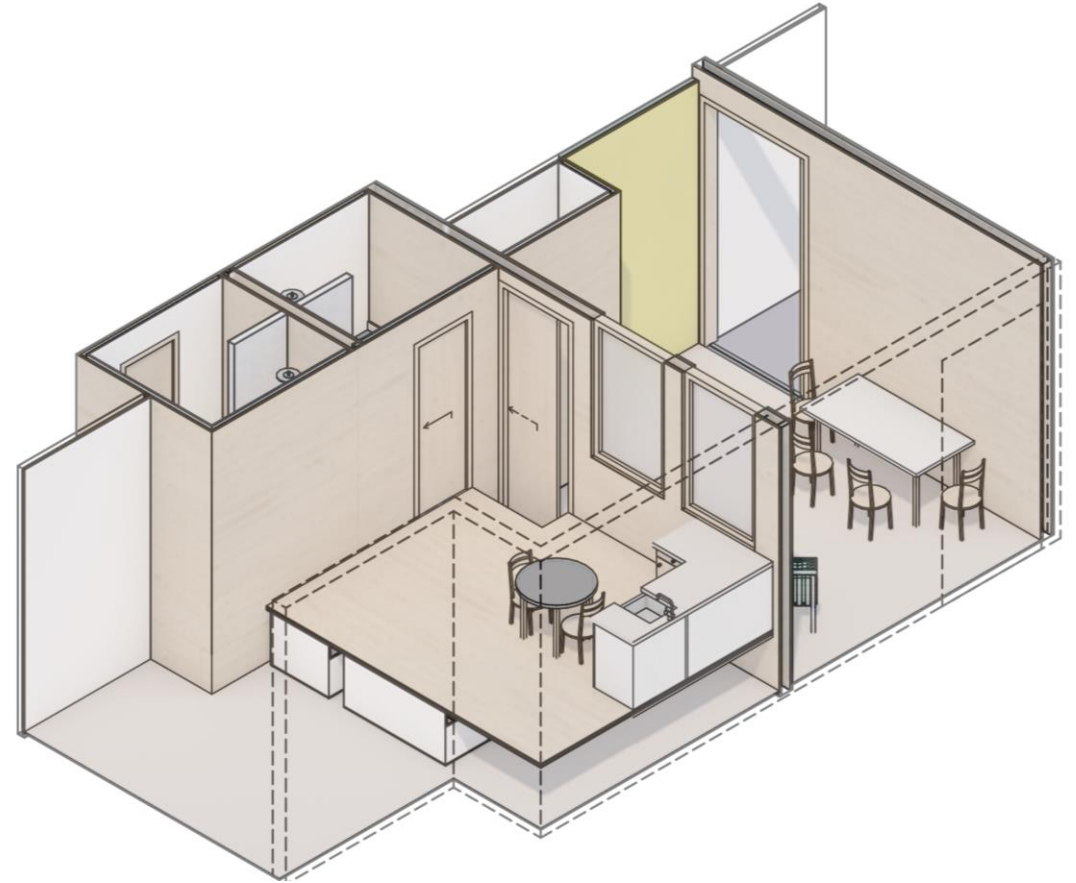

DAY

TYPES OF LIVE/WORKING UNITS

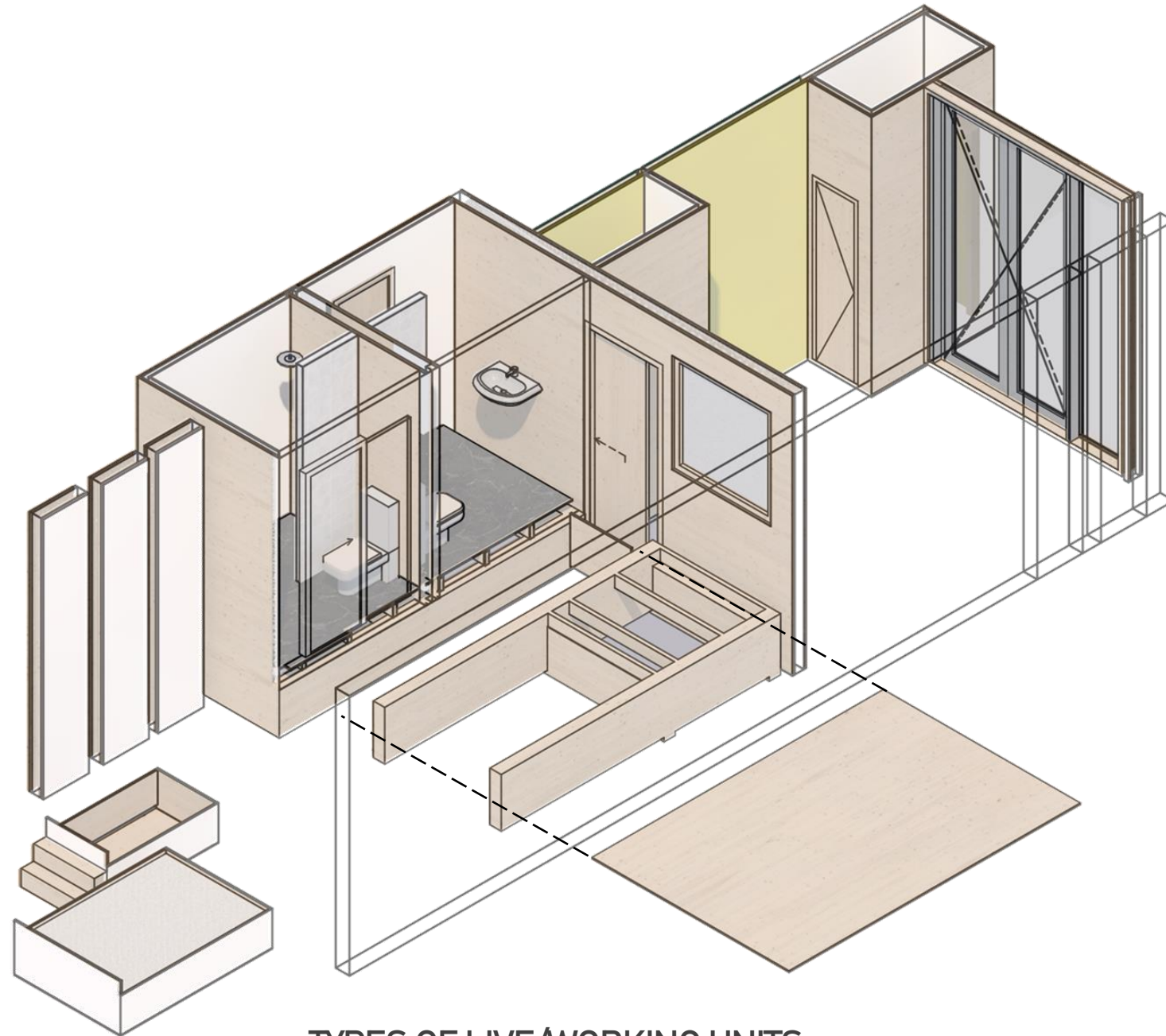

TYPES OF LIVE/WORKING UNITS

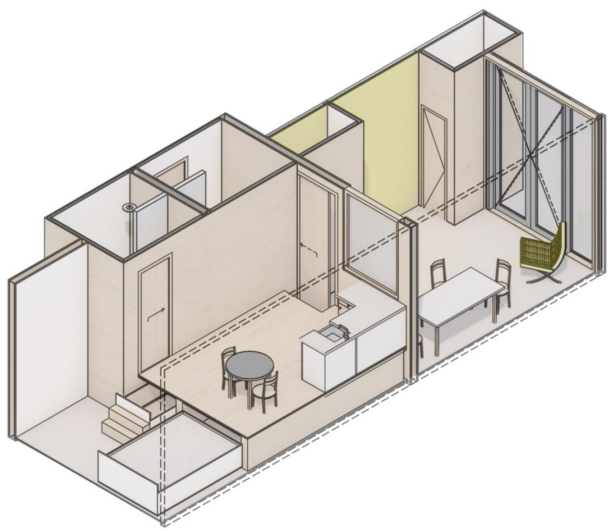

LONG 37,80 m²

Living: 17,80 m²

Work: 16,40 m²

Bathroom: 3,6 m²

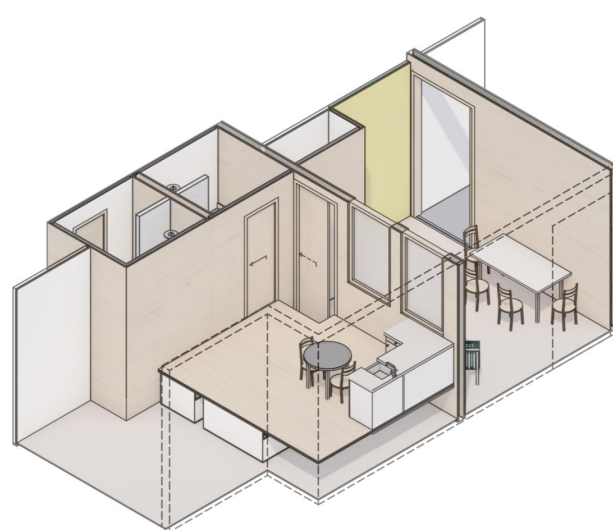

CORNER 41,38 m²

Living: 20,5 m²

Work: 17,28 m²

Bathroom: 3,6 m²

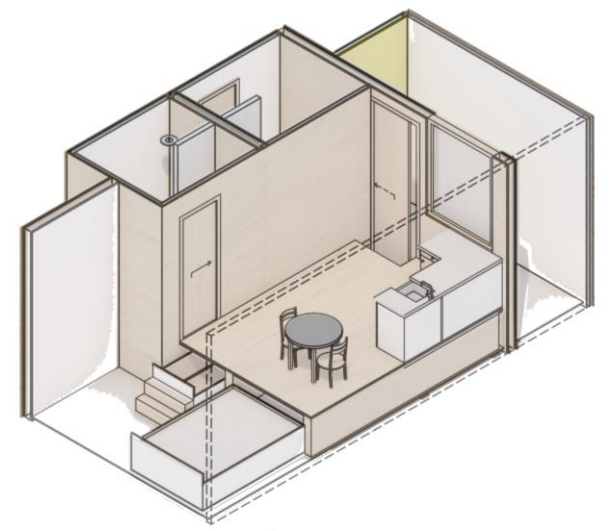

SHORT 41,38 m²

Living: 20,5 m²

Work: 17,28 m²

Bathroom: 3,6 m²

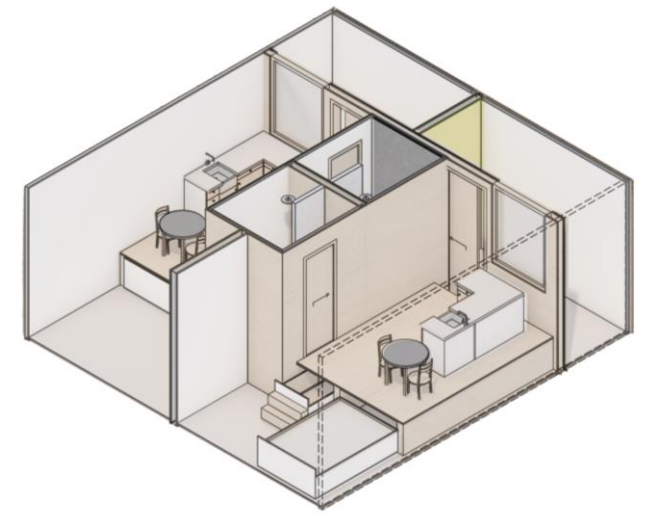
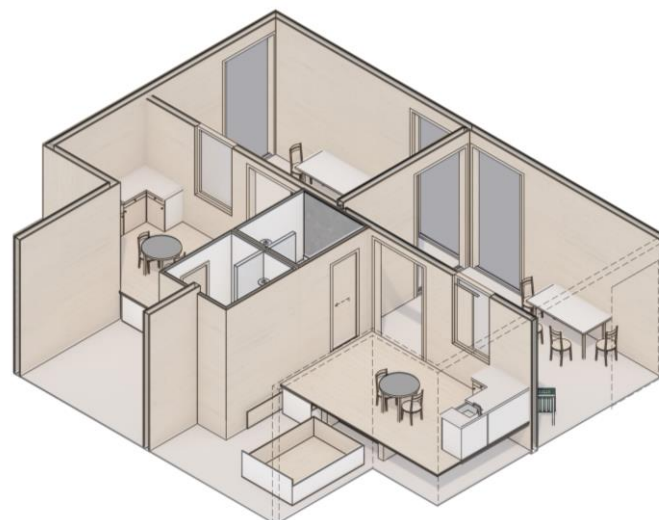
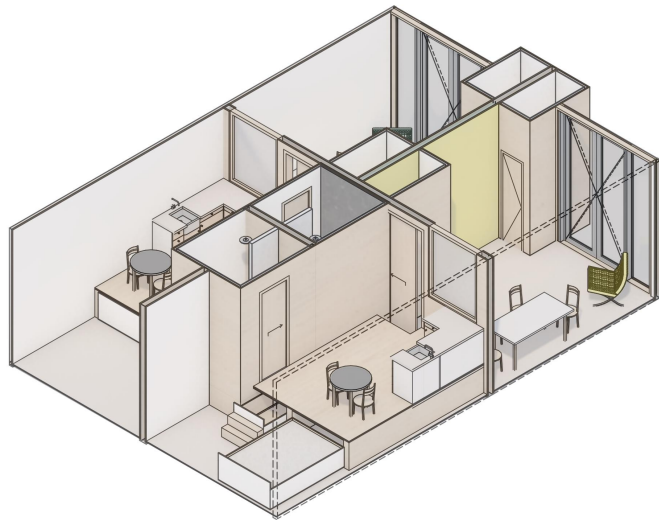

DESIGN

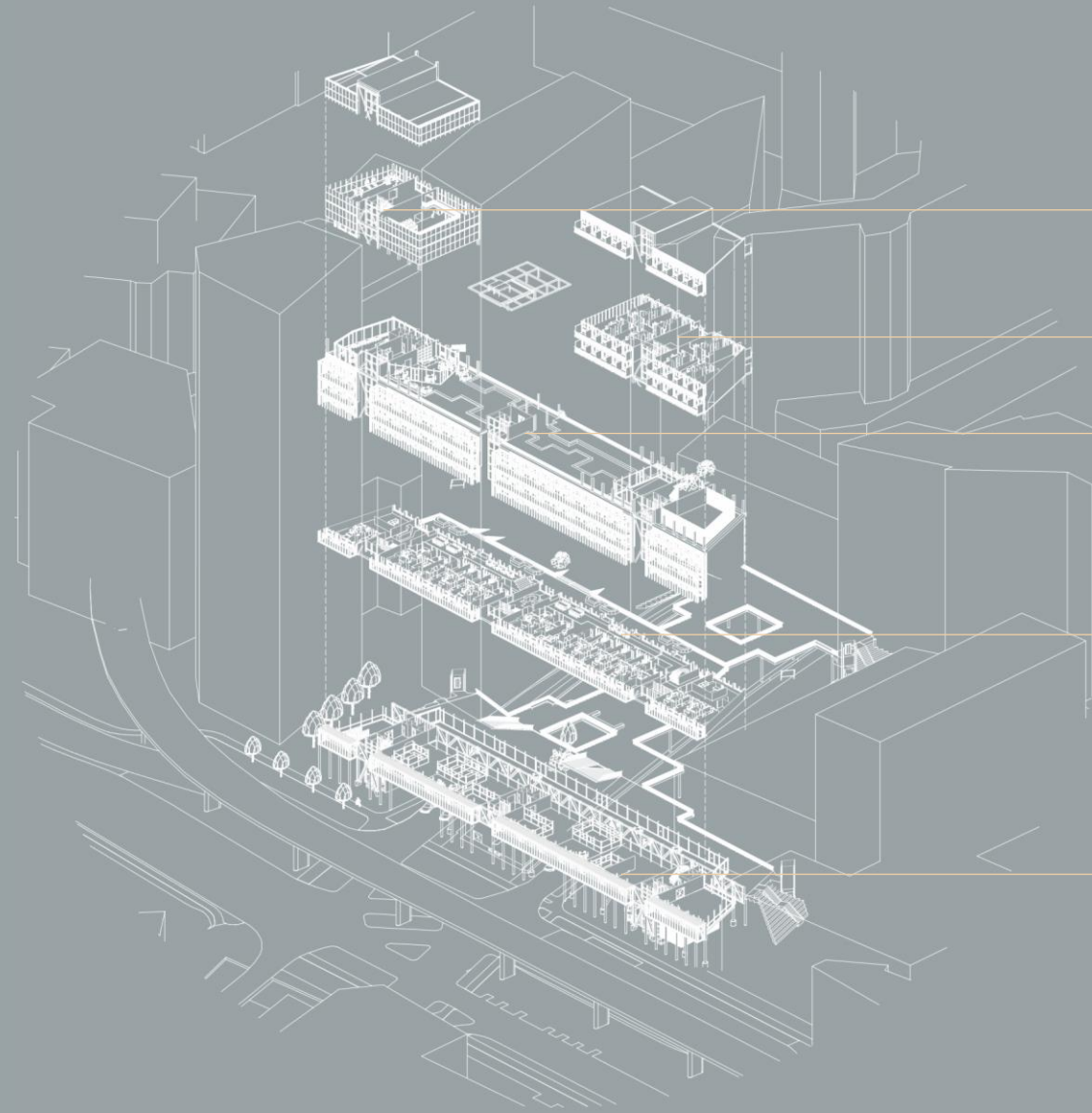

FACILITIES

LIVING

RESTAURANTS AND BARS

WORKING/DWELLING

SHOPS AND RETAIL

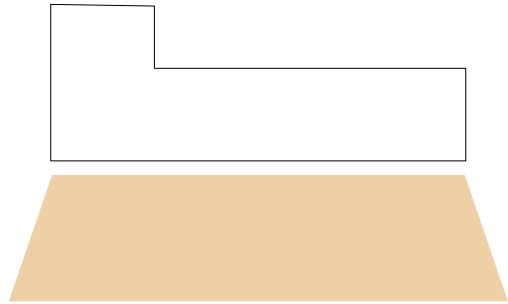

#3 URBAN CONNECTION

Connecting the building
to the walking route

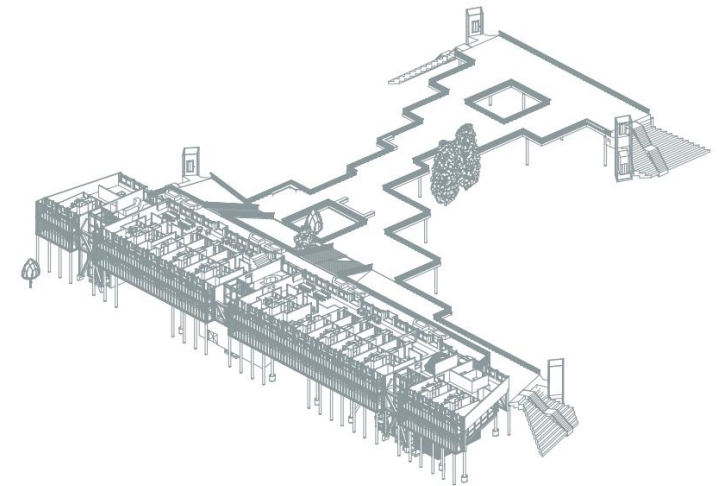

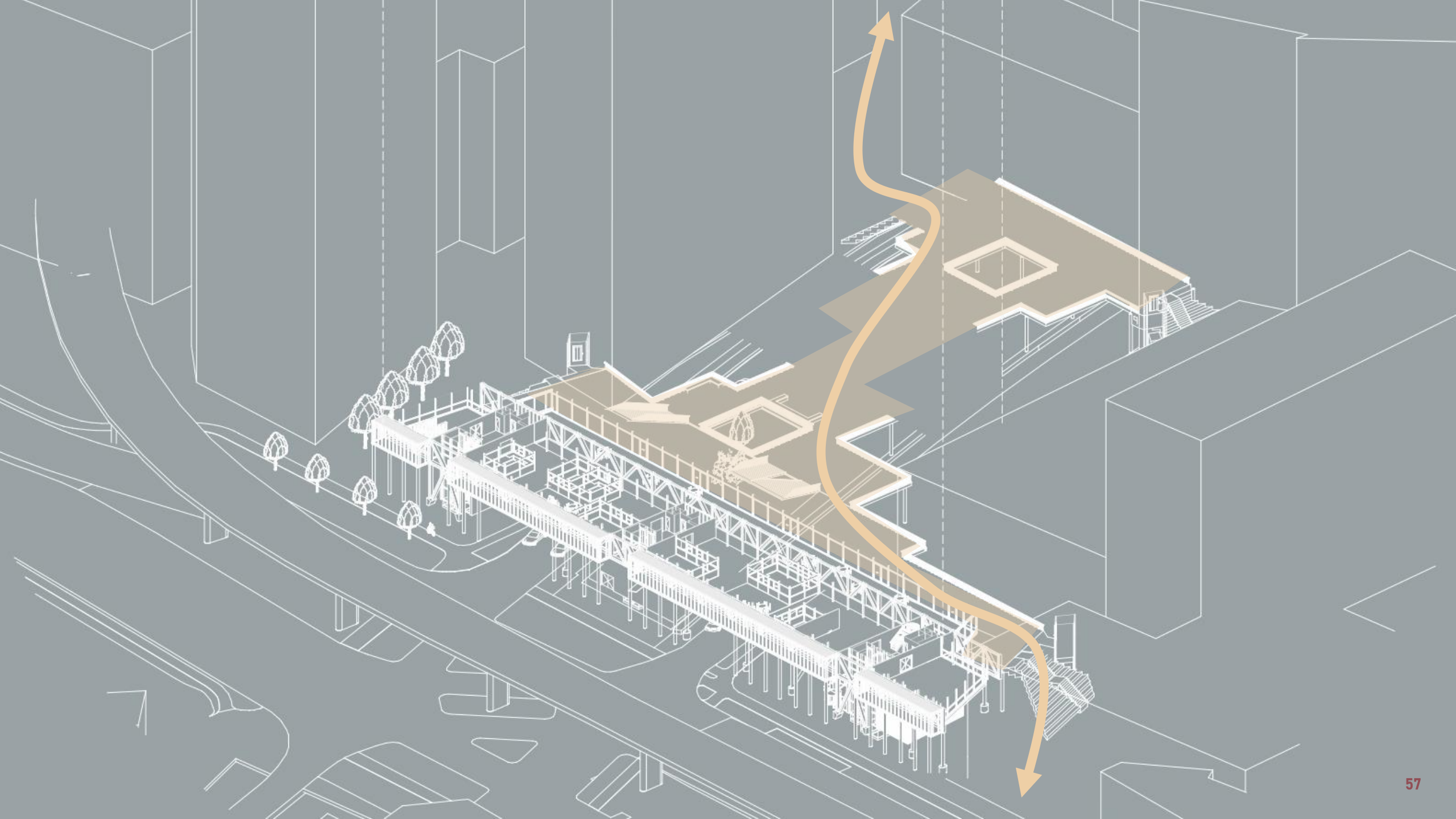

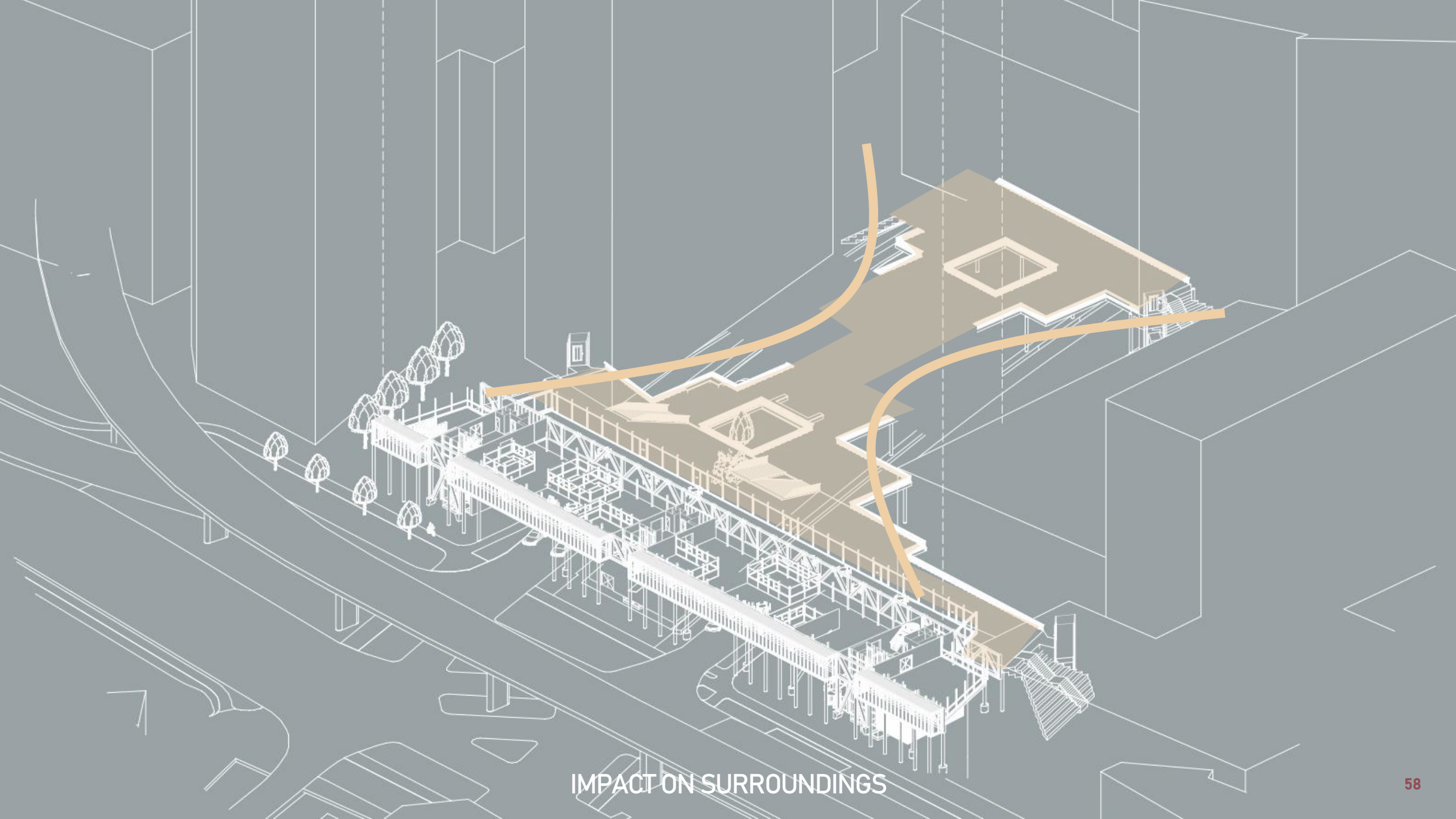

IMPACT ON SURROUNDINGS

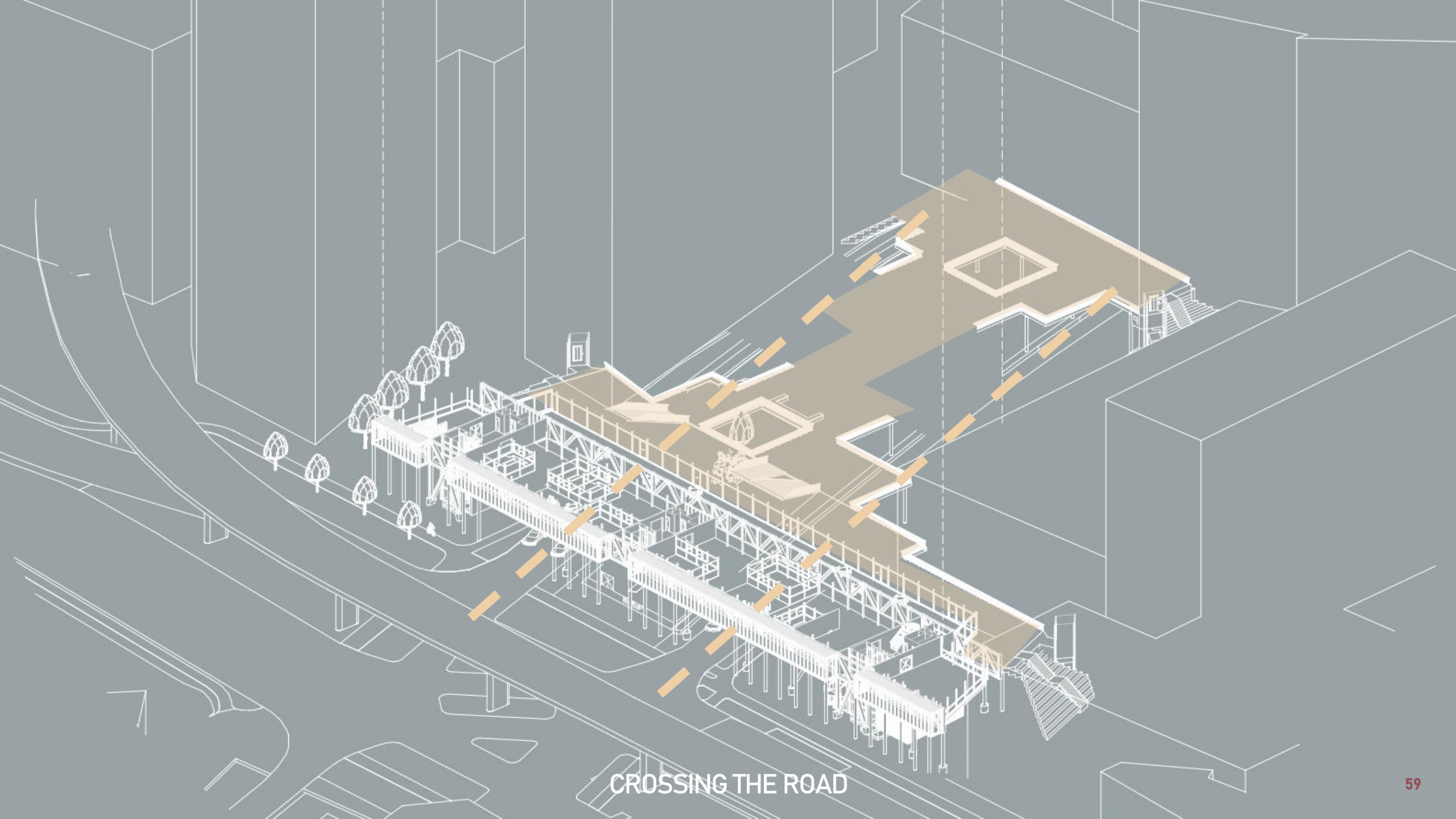

CROSSING THE ROAD

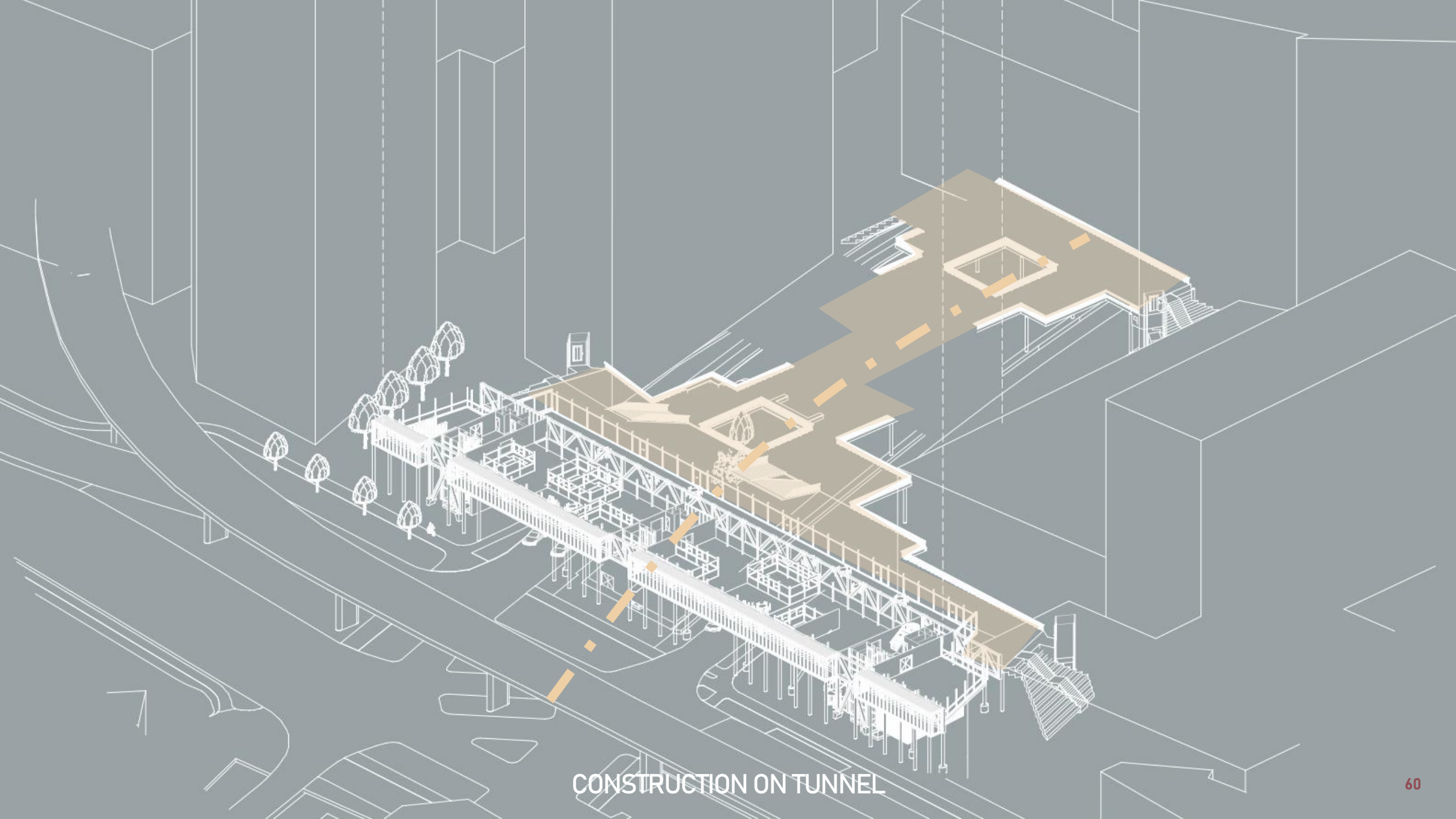

CONSTRUCTION ON TUNNEL

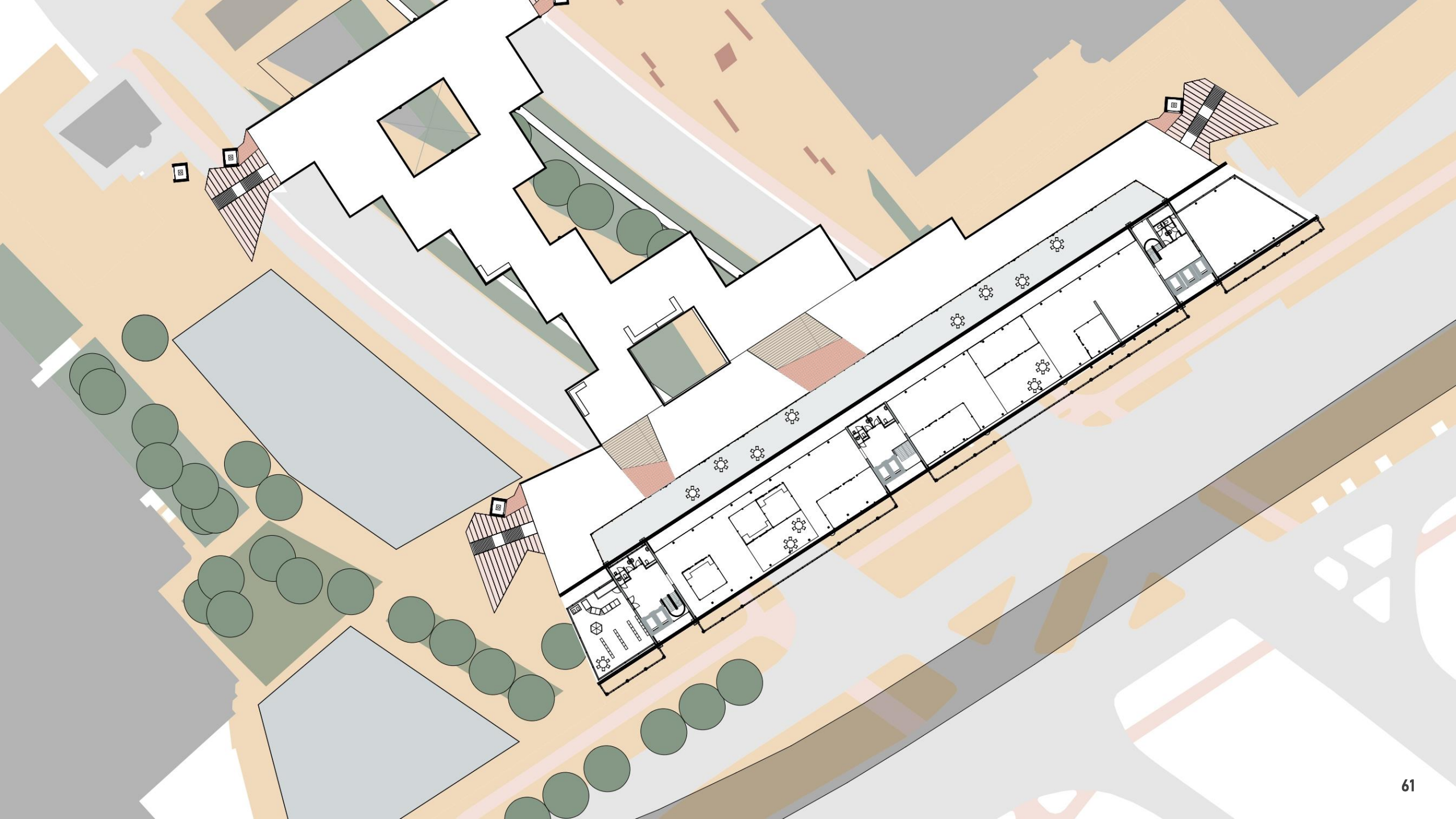

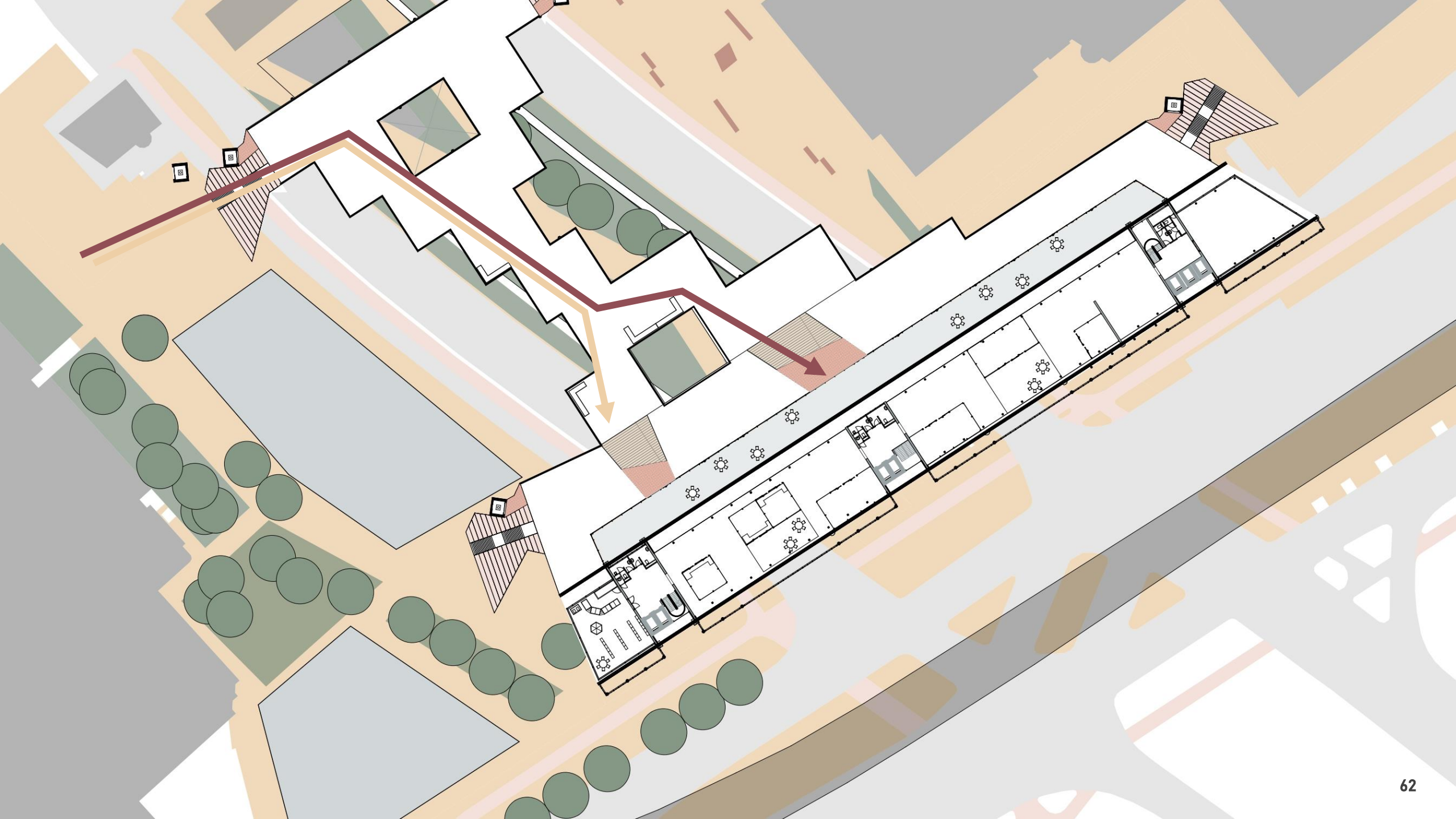







#4 ACCESSIBLE PLINTH

Activating the square
and the building with
the plinth

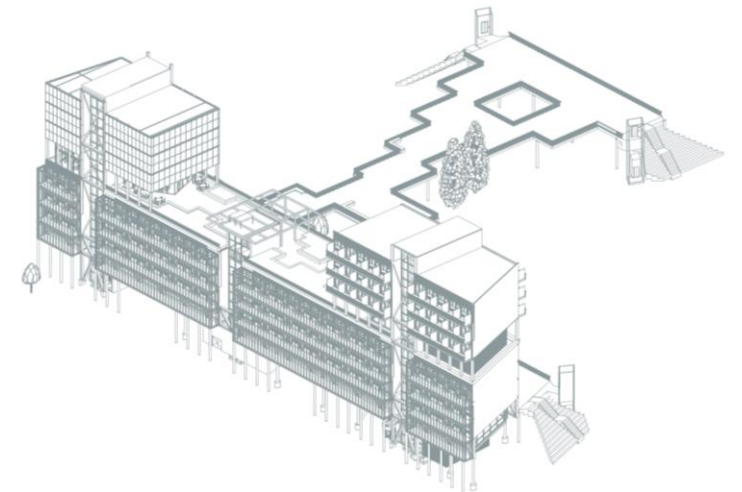
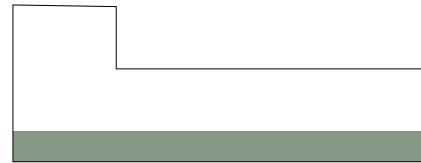

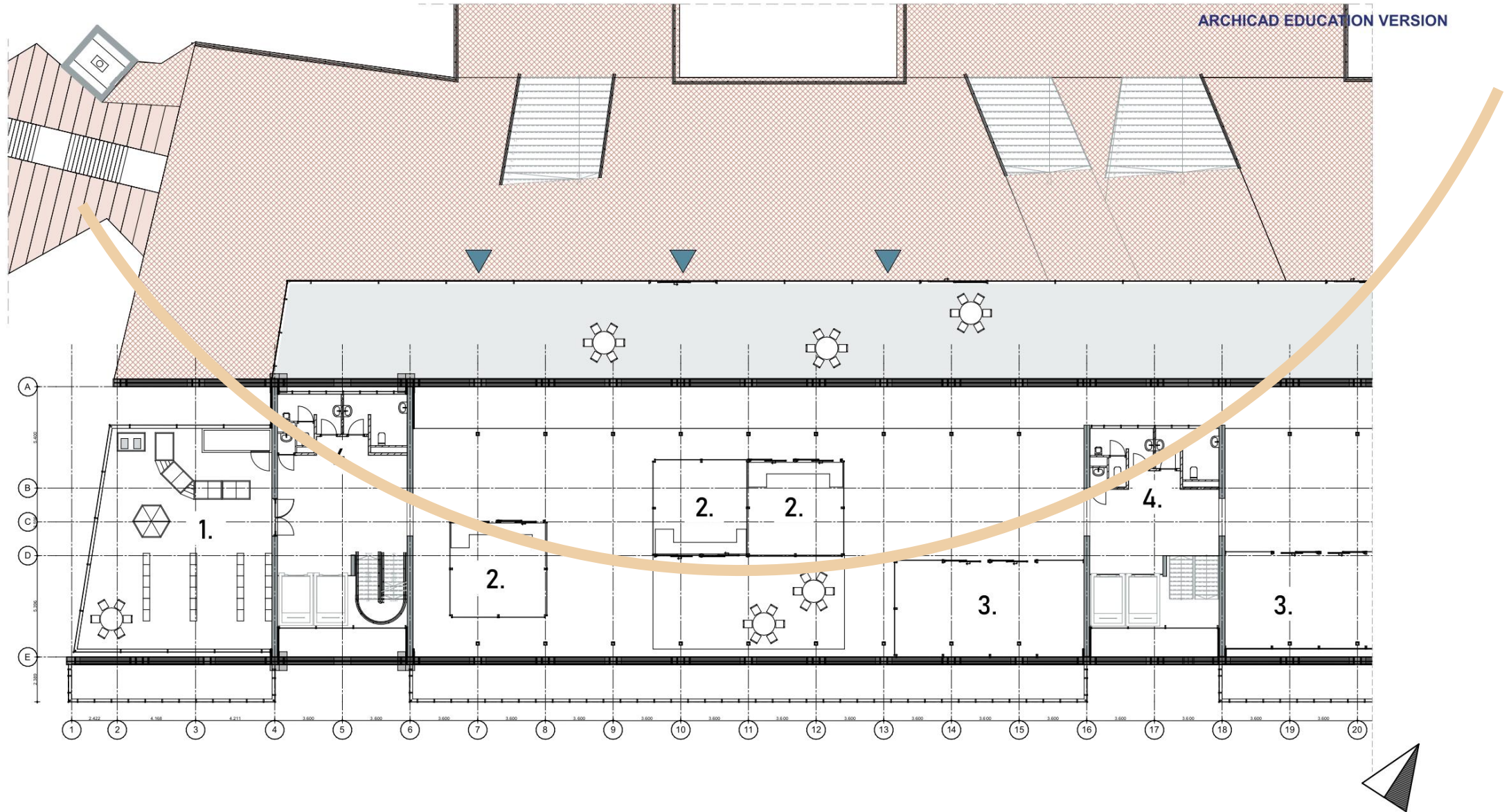

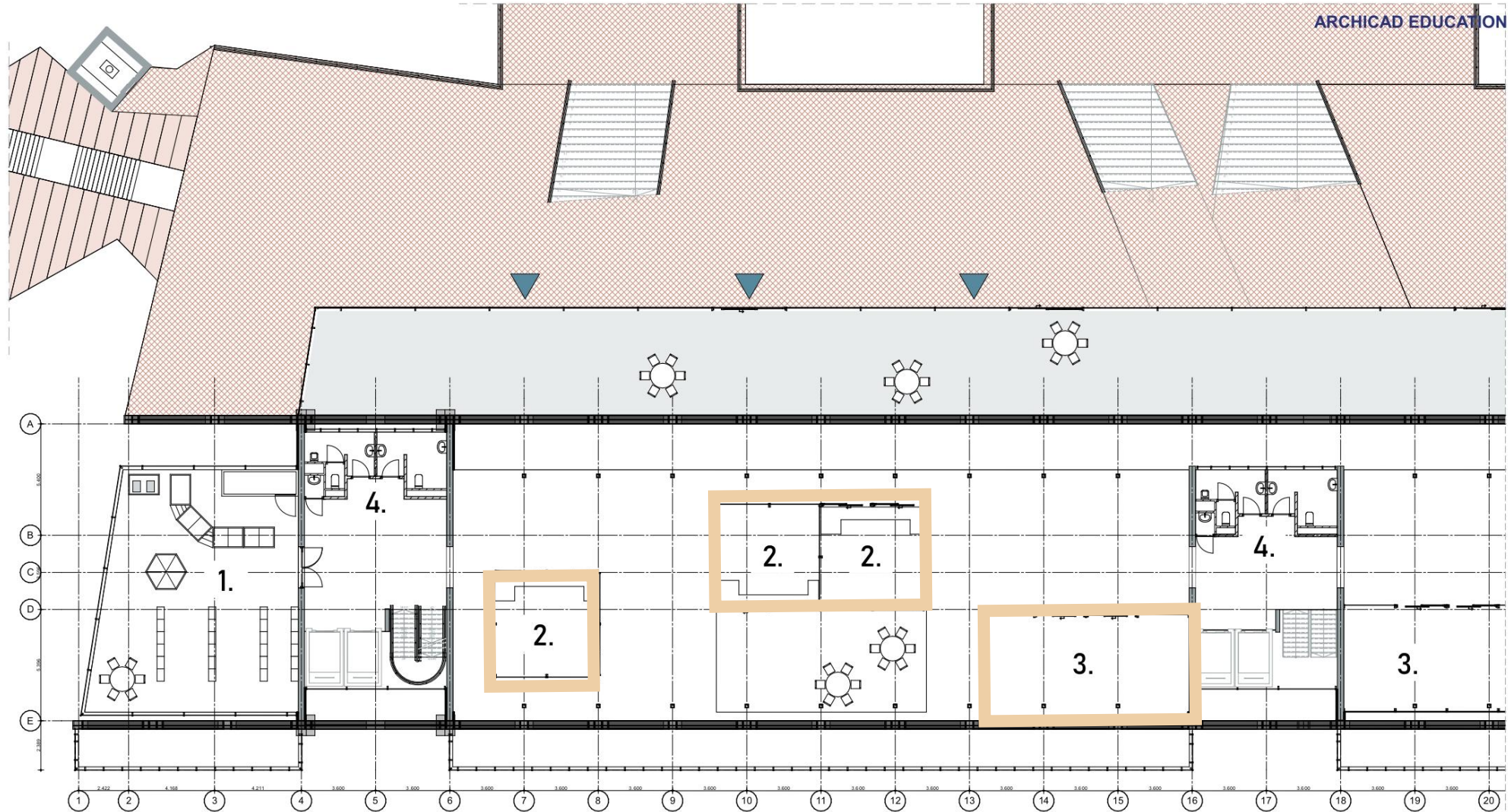

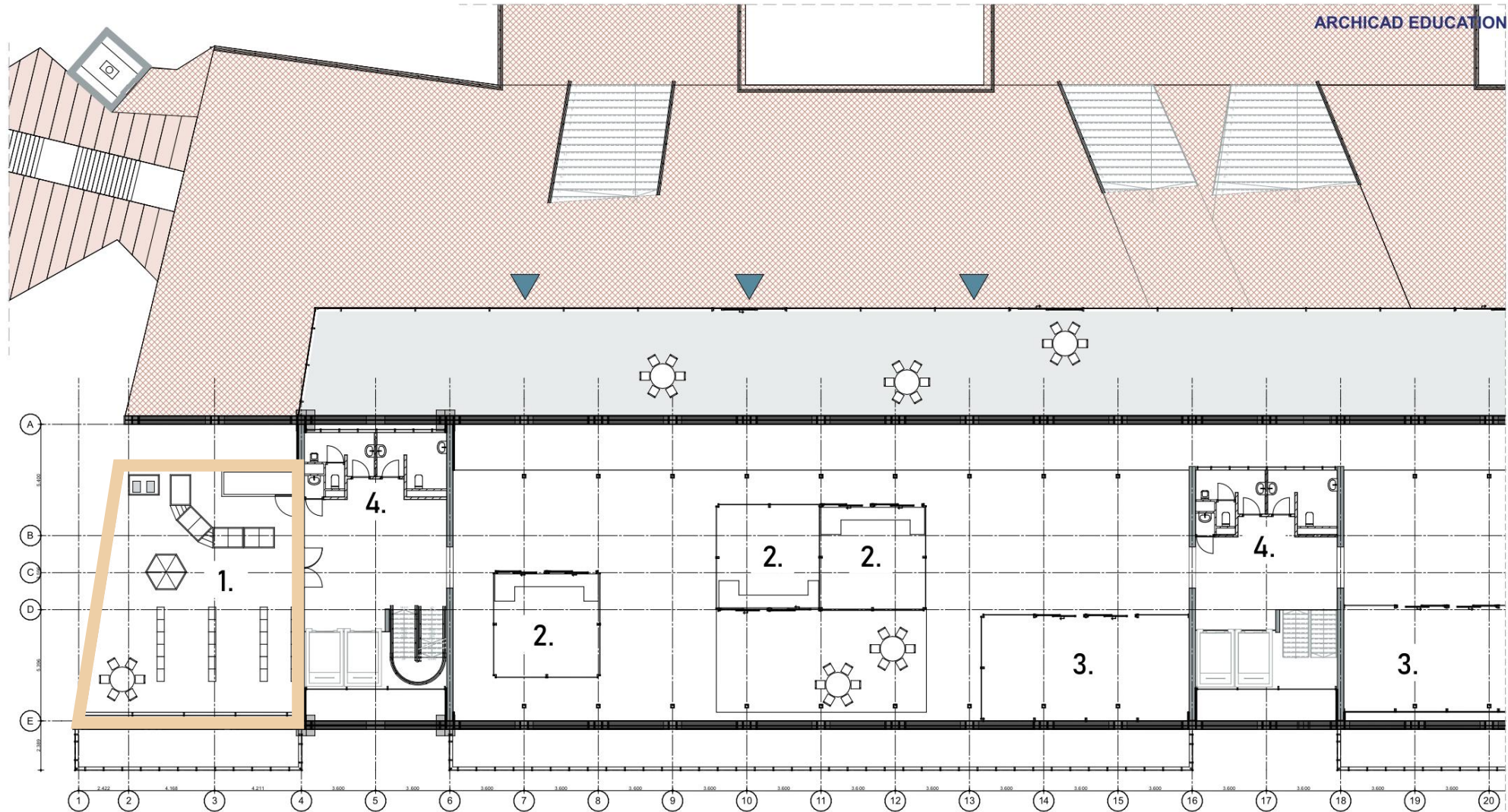

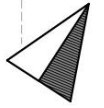
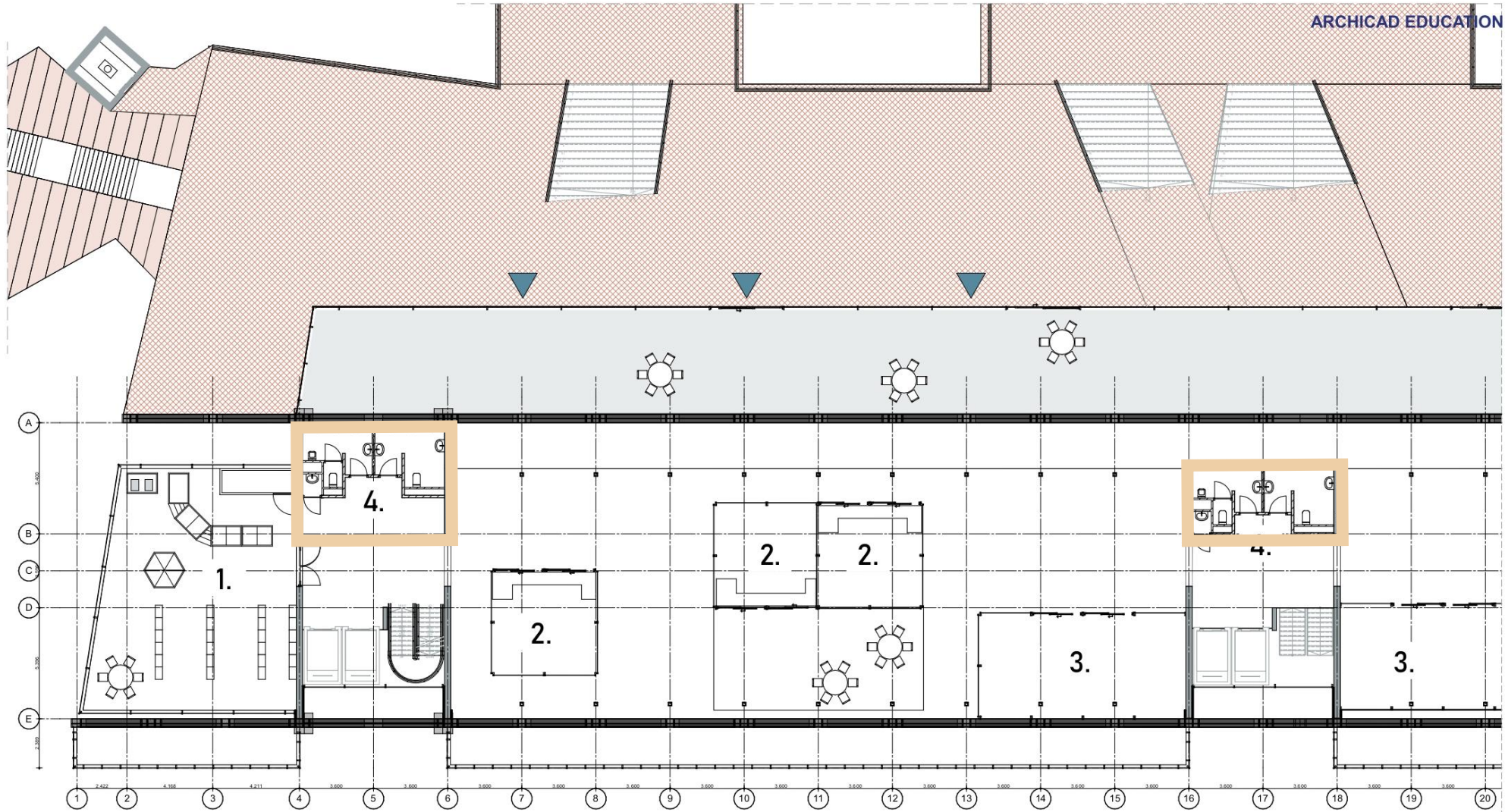



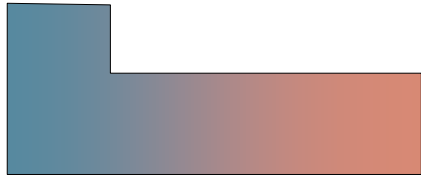

#1 MIXING

Mixing working and living as main factors

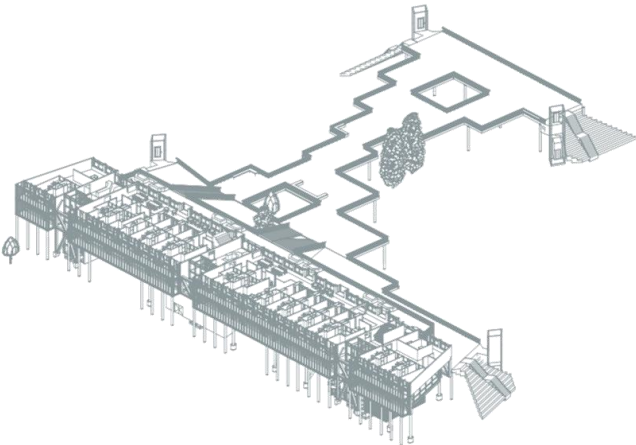

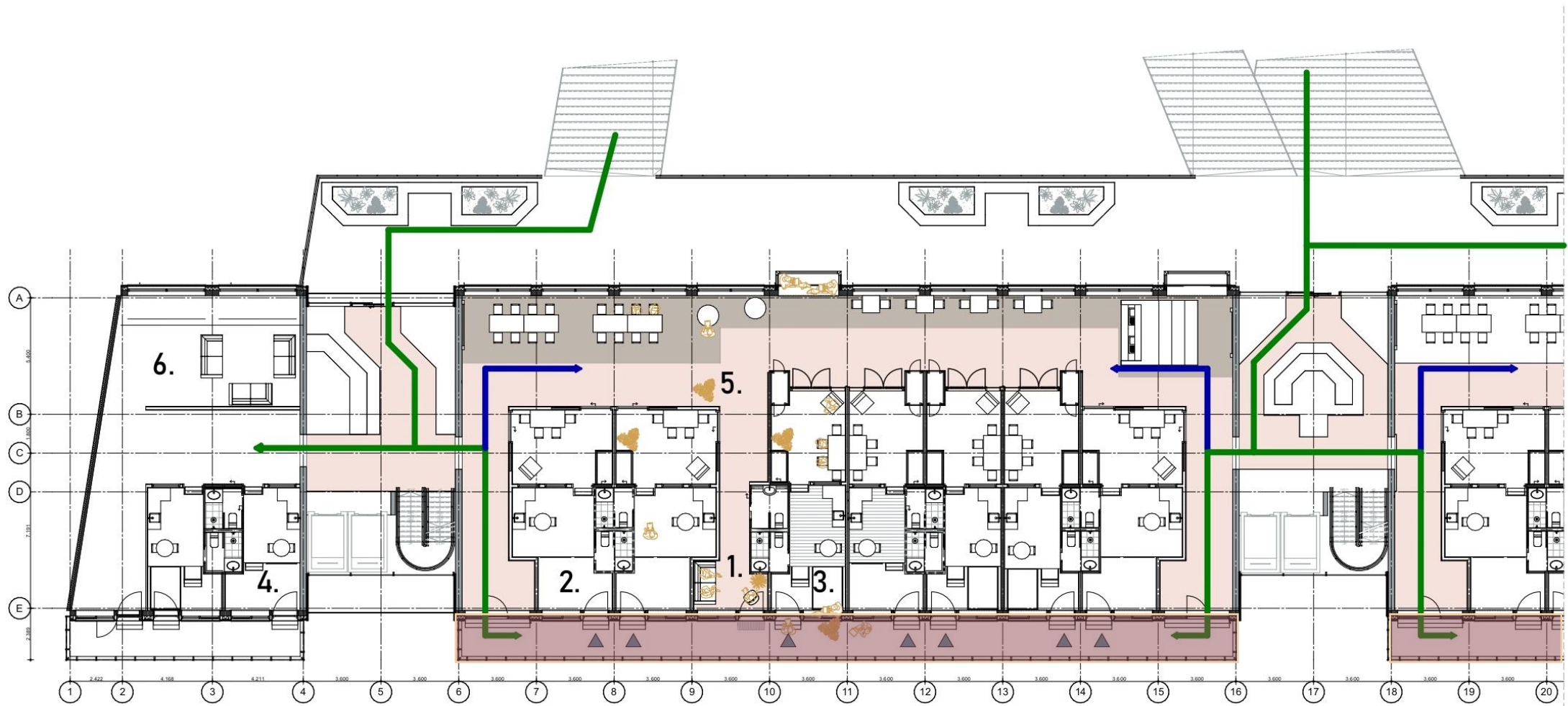

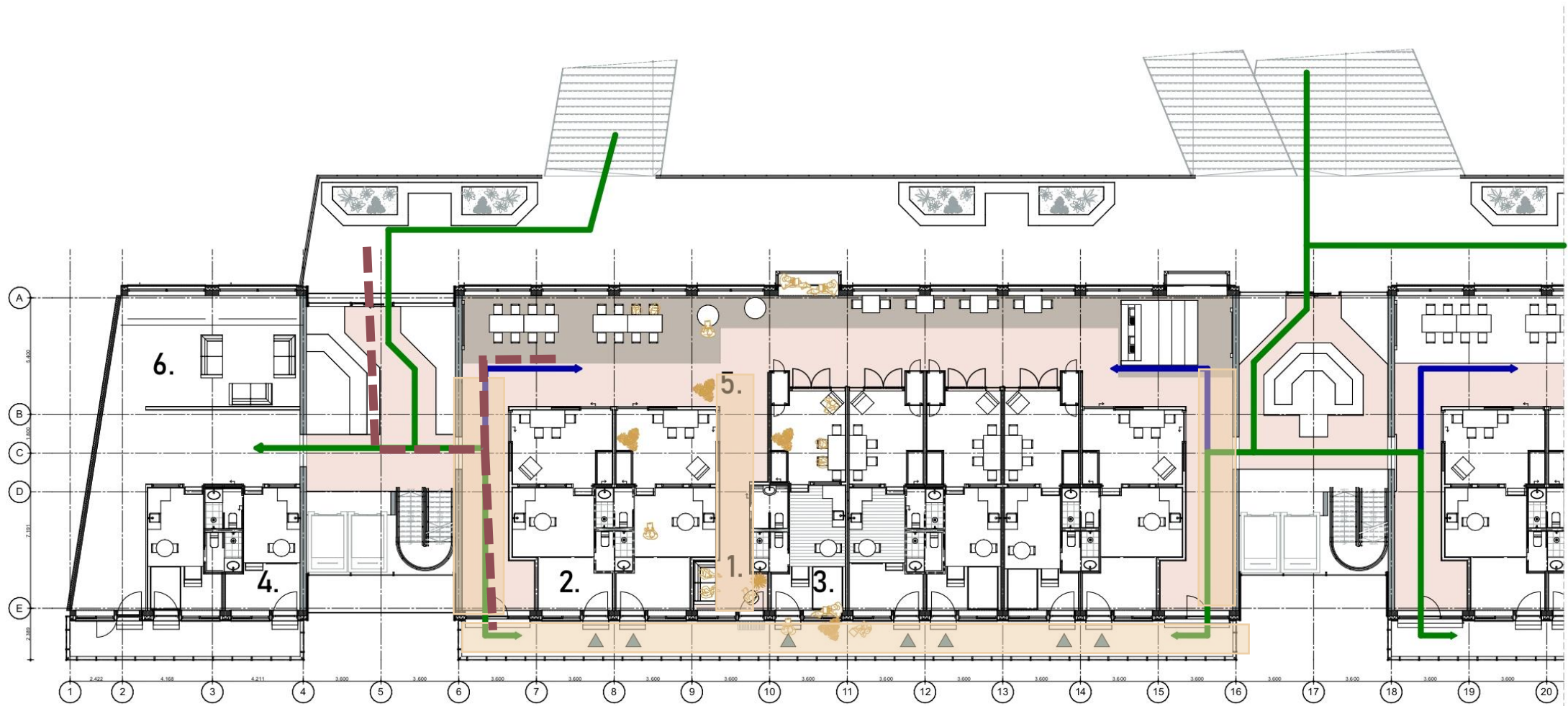

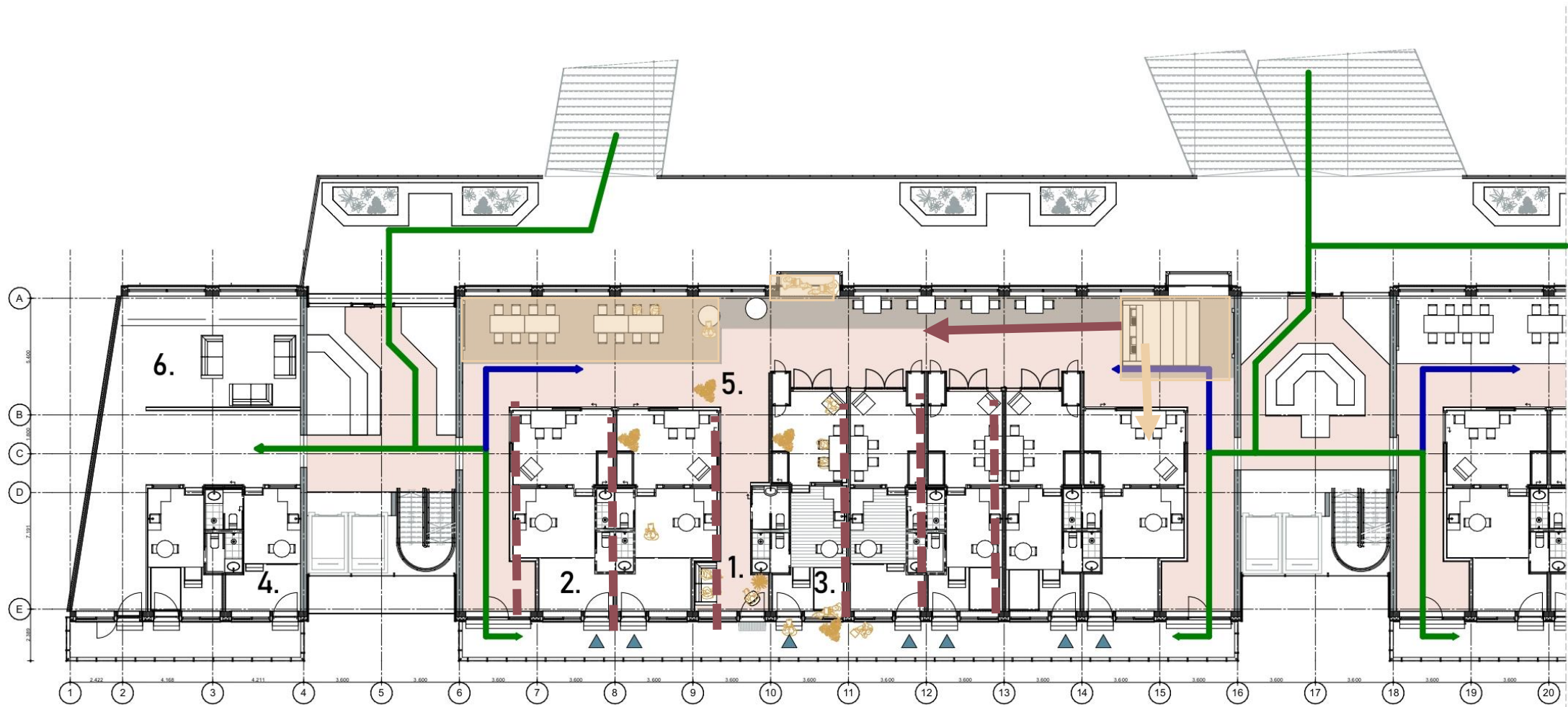



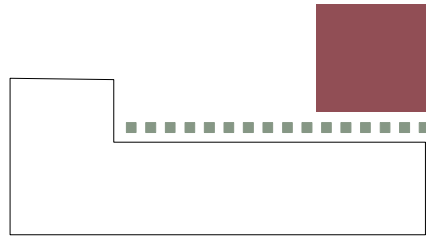

#2 FACILITIES

Facilities supporting living and working

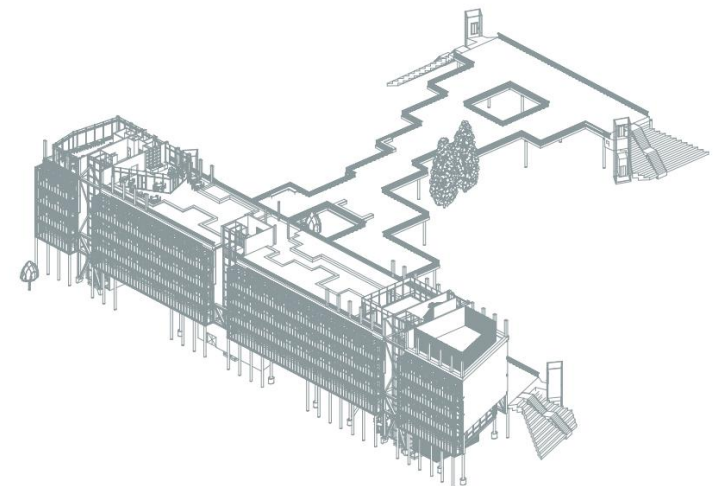

FACILITIES

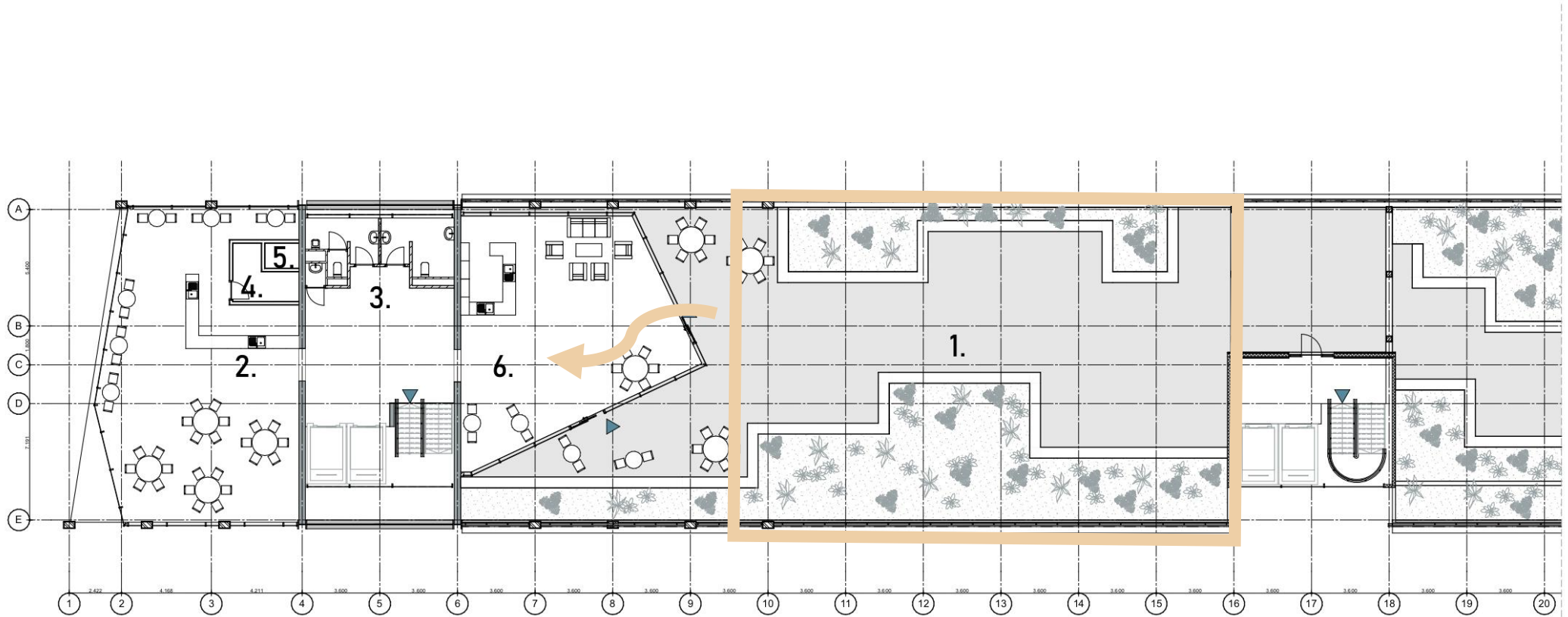

CLASS

LEGEND

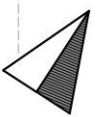

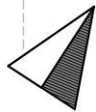
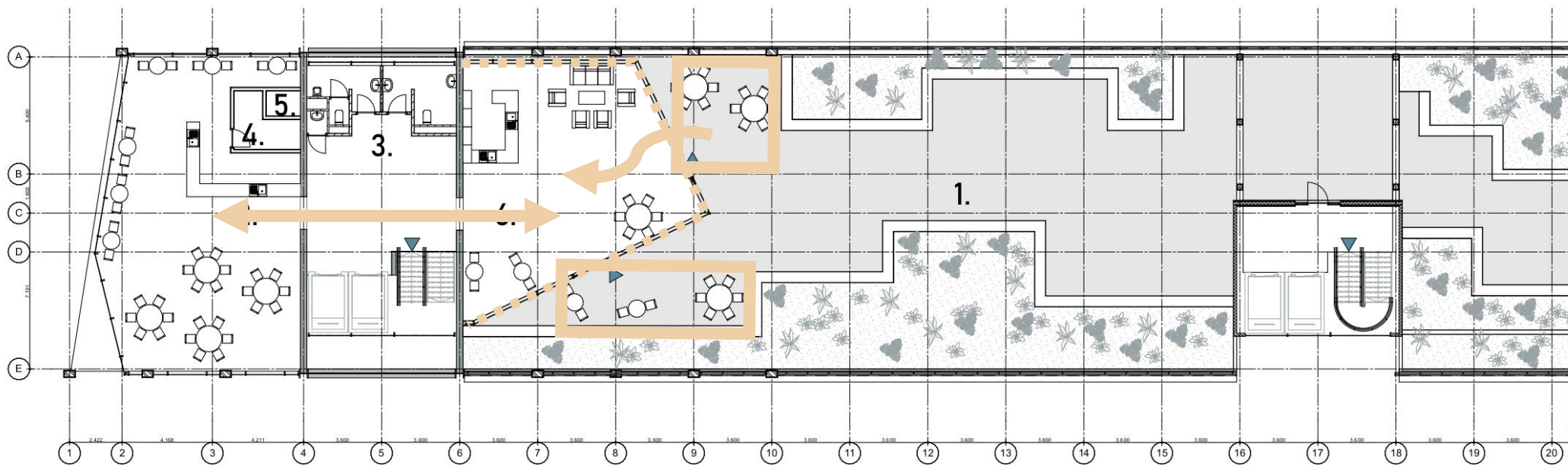

SPORTS

EVENTS

CINEMA

PRESENTATIONS

OUTSIDE

FACILITIES

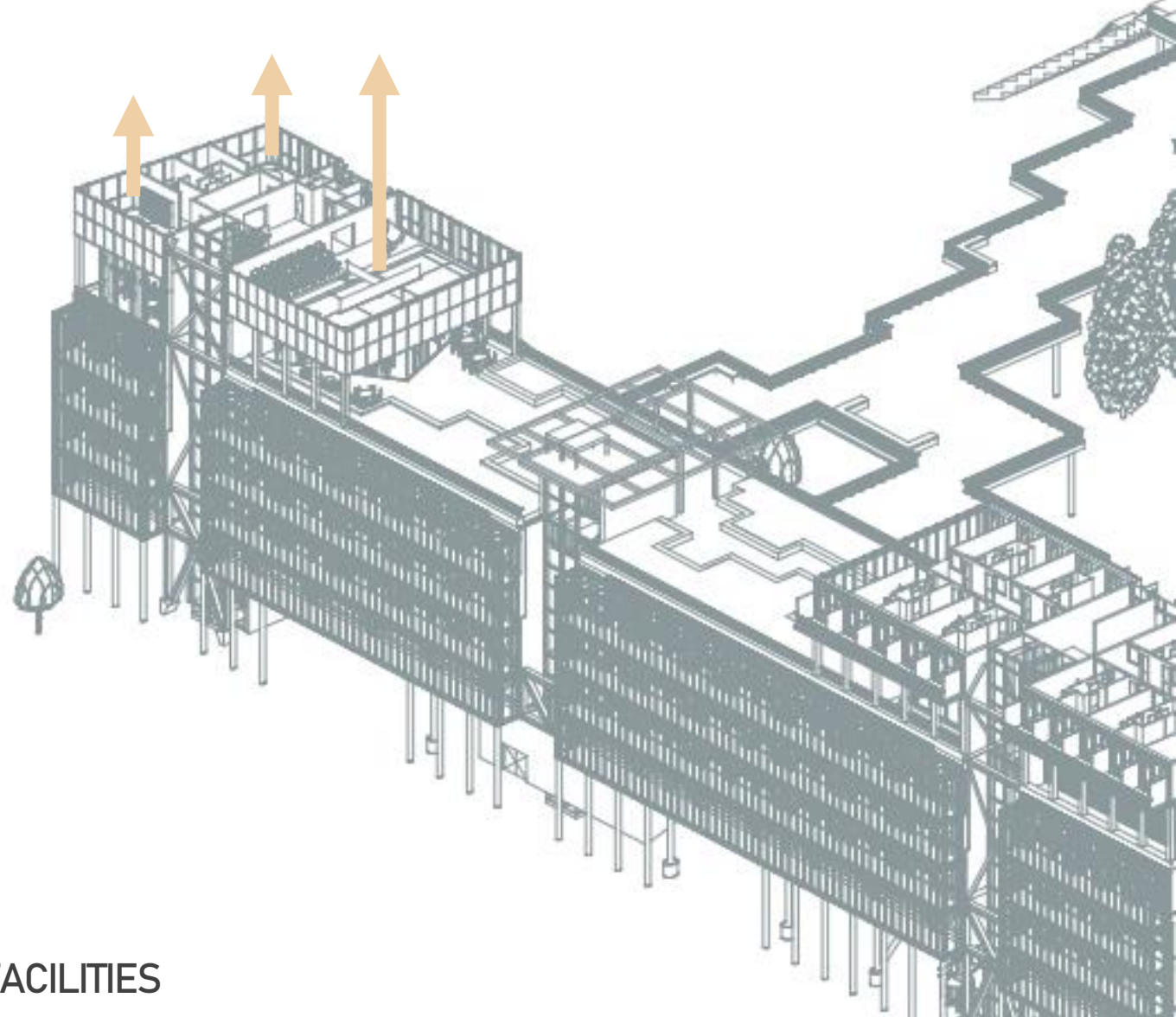

FACILITIES

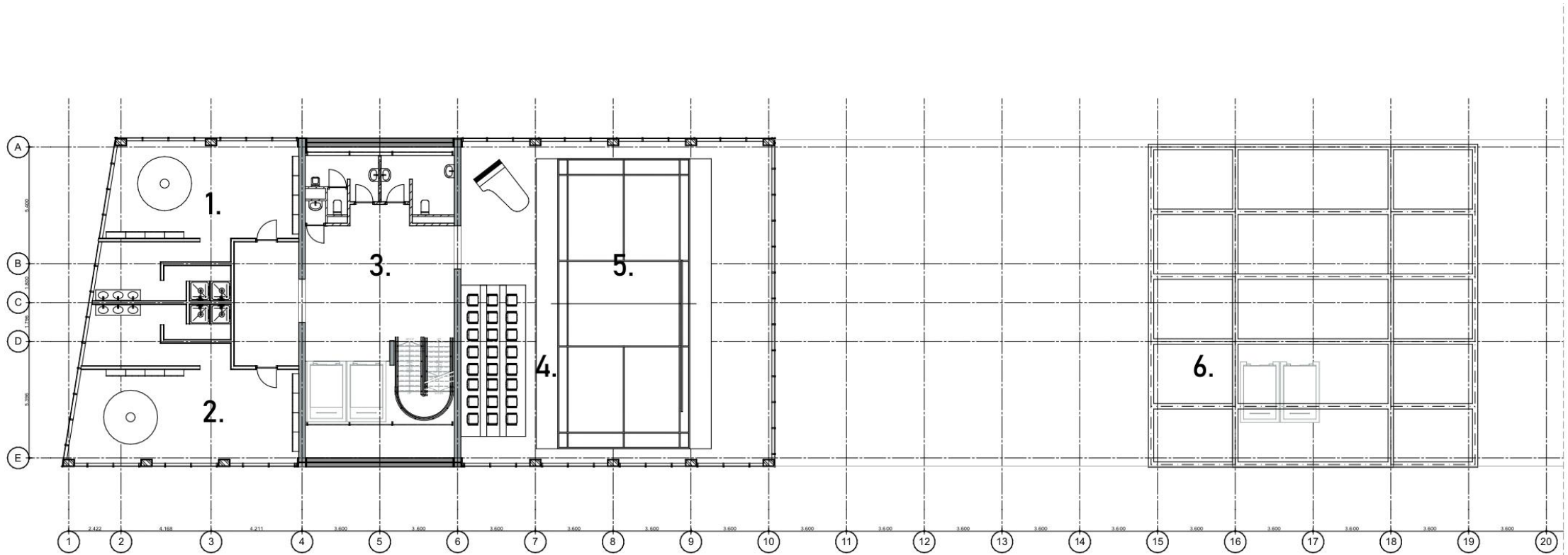

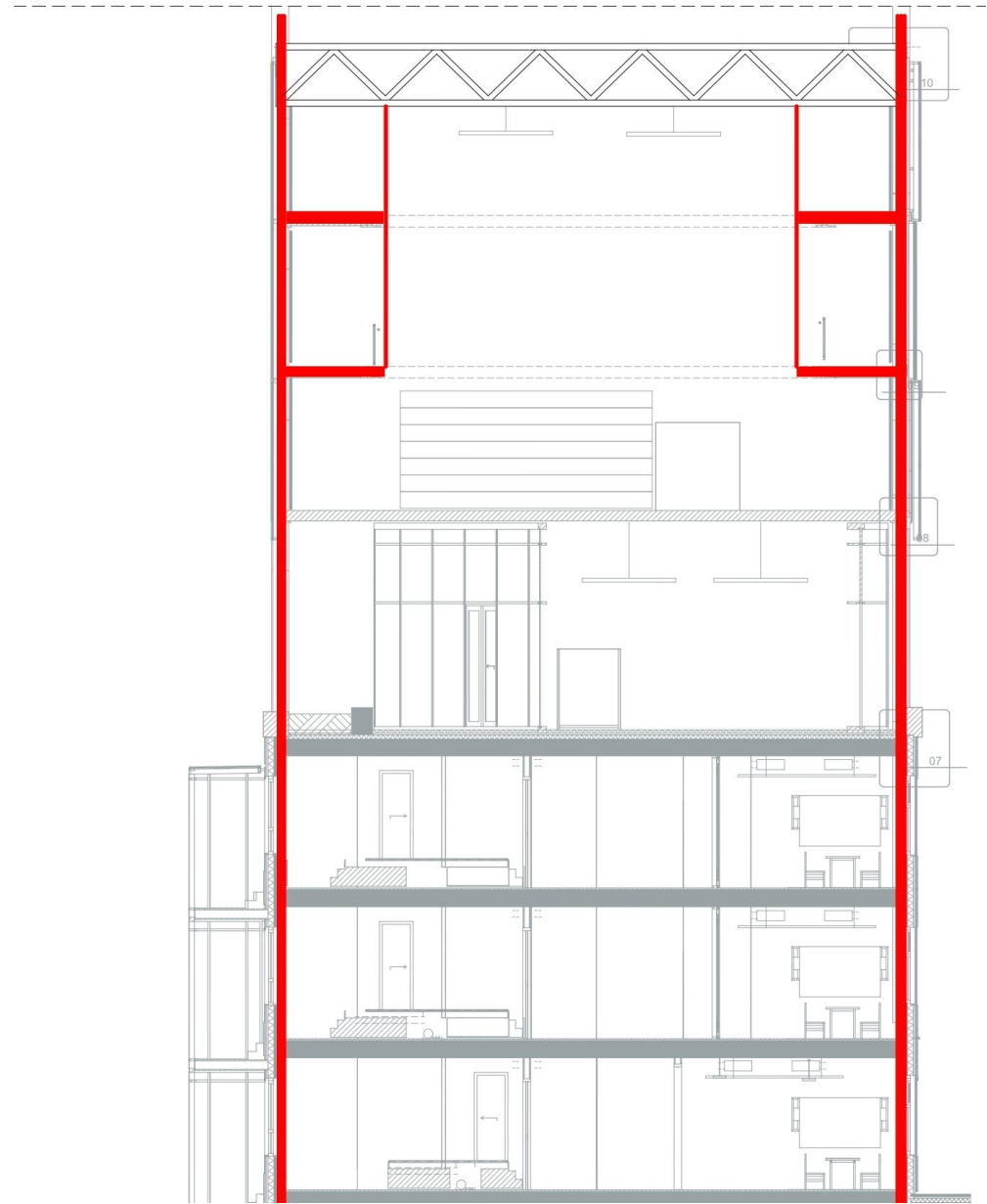
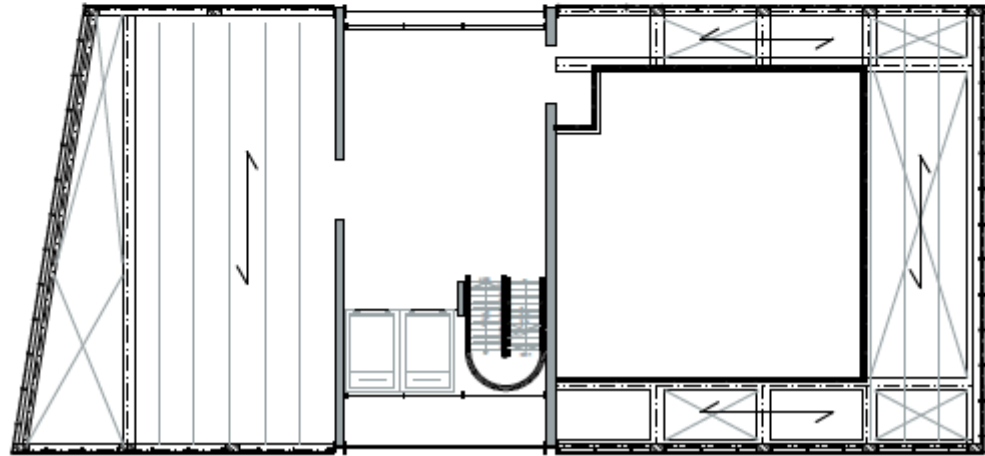
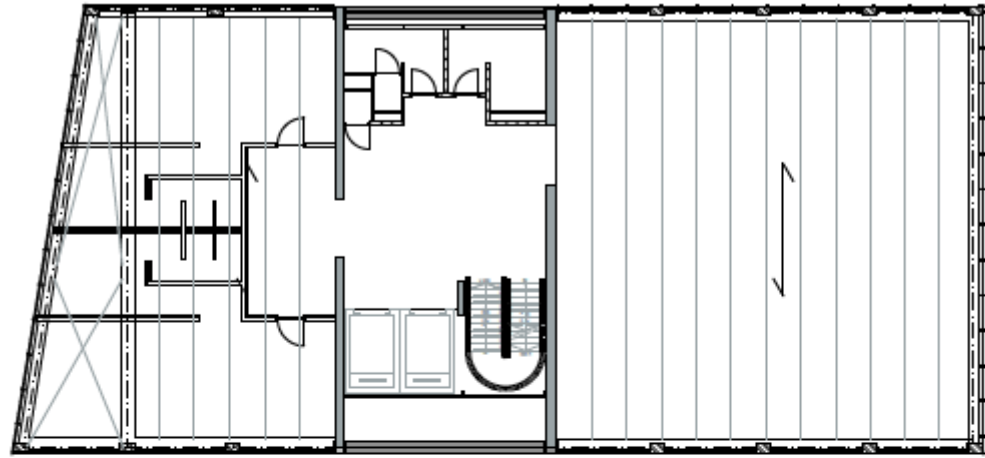





COMBINING

CLIMATE AND TECHNOLOGY

WINTER

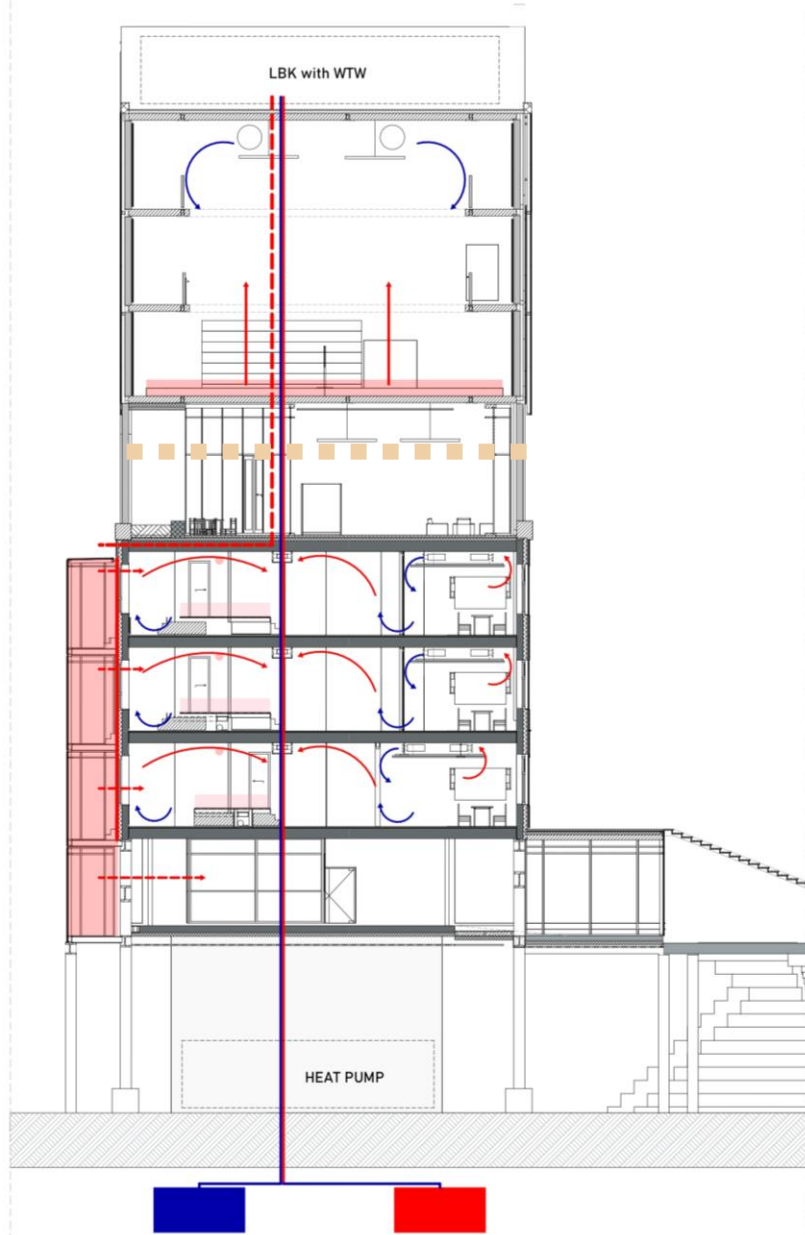

SUMMER

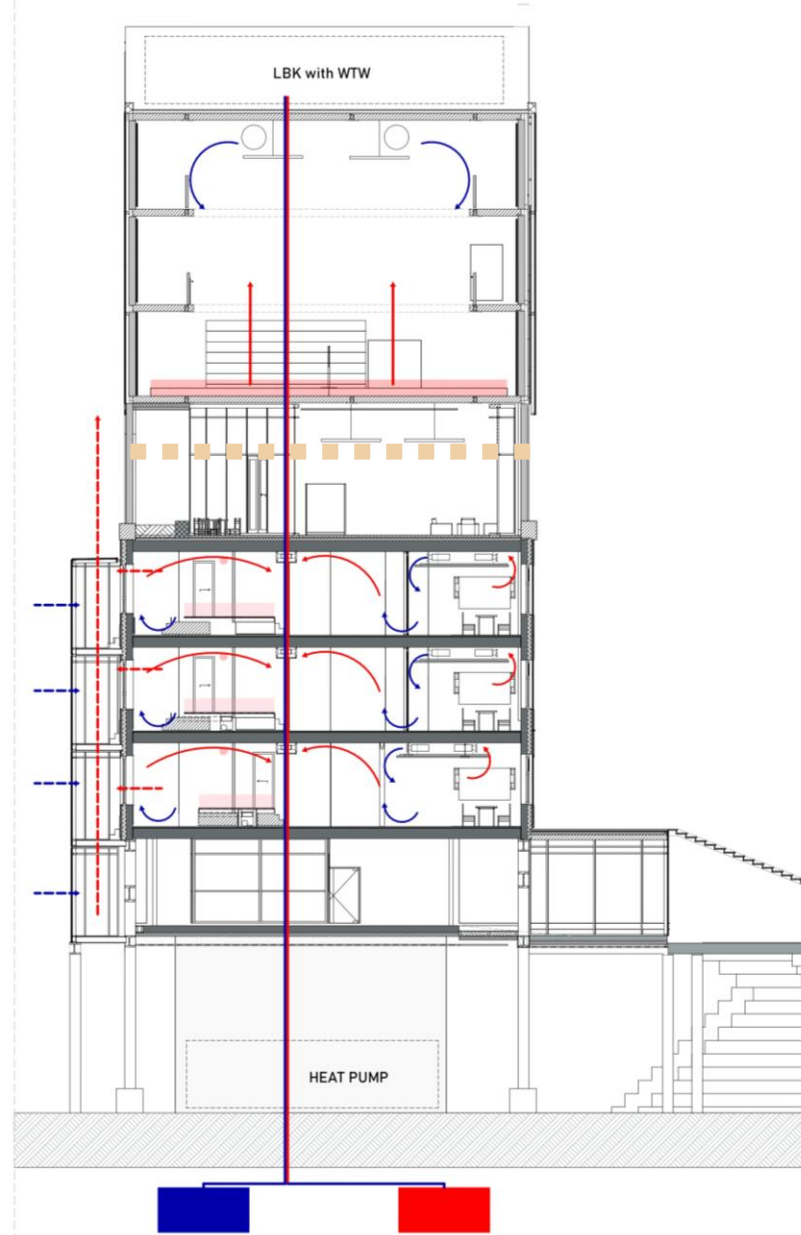



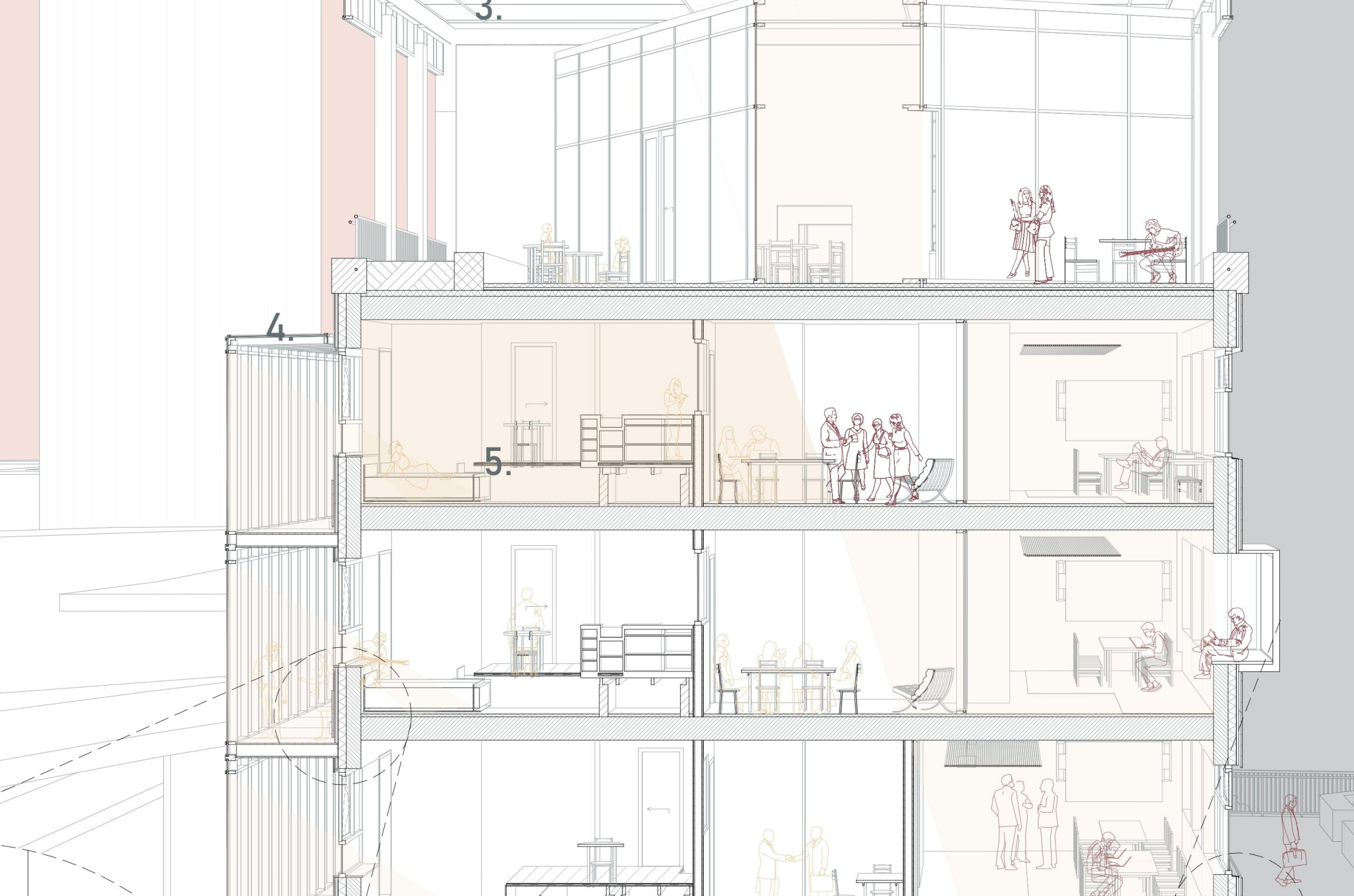

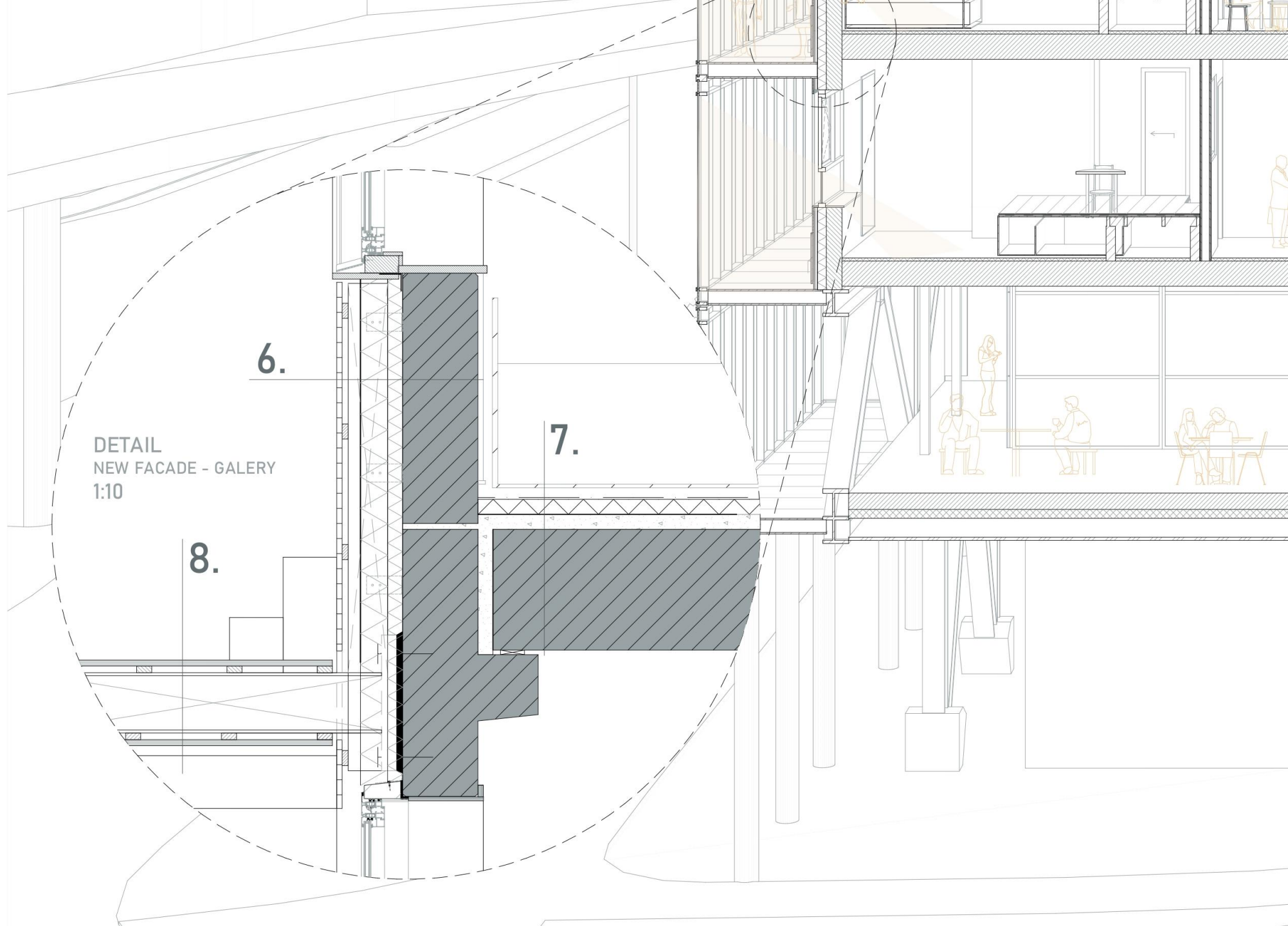

DETAIL
NEW FACADE - GALERY
1:10

6.

7.

8.

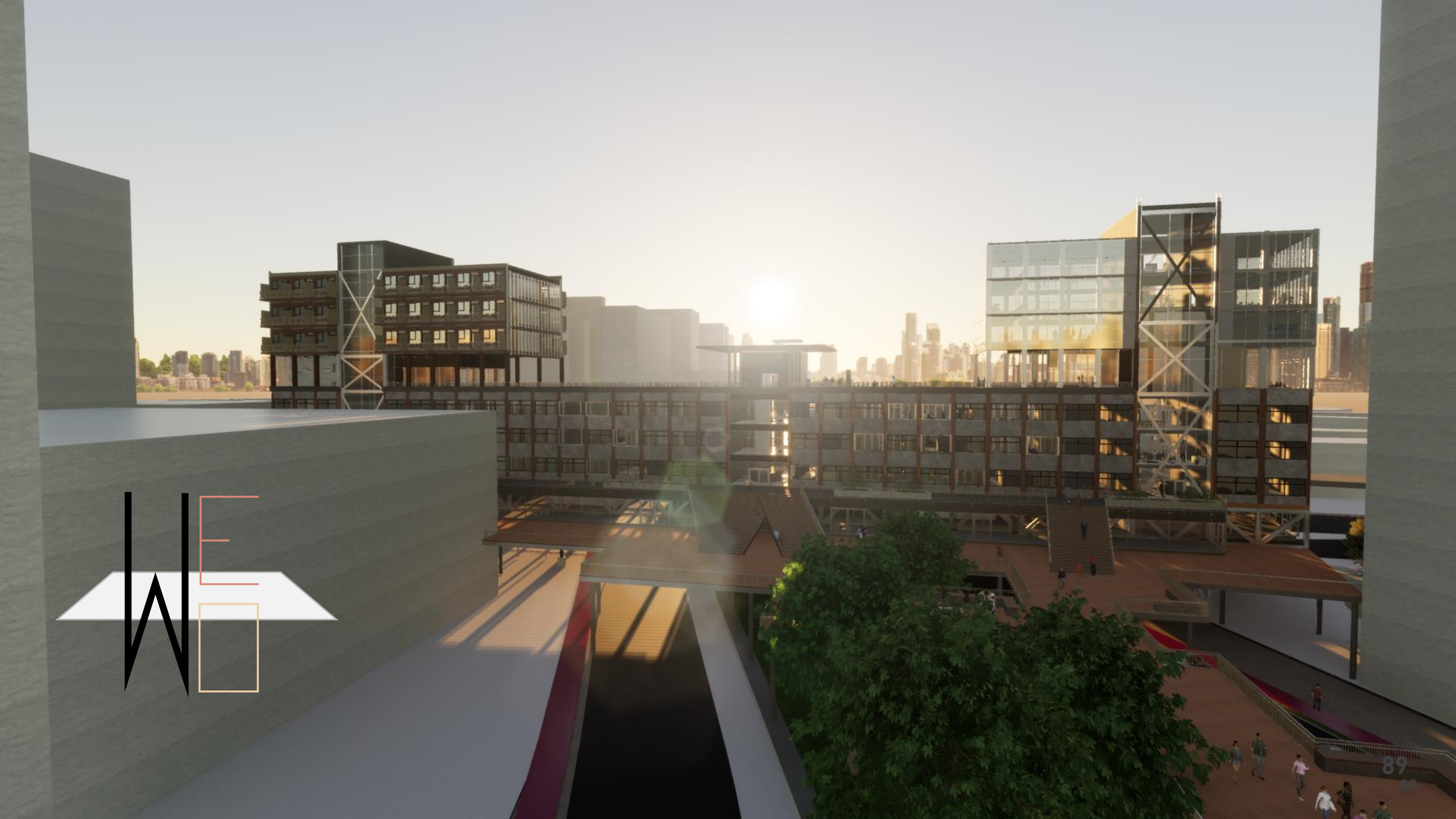



A DAY IN THE WeWo BUILDING

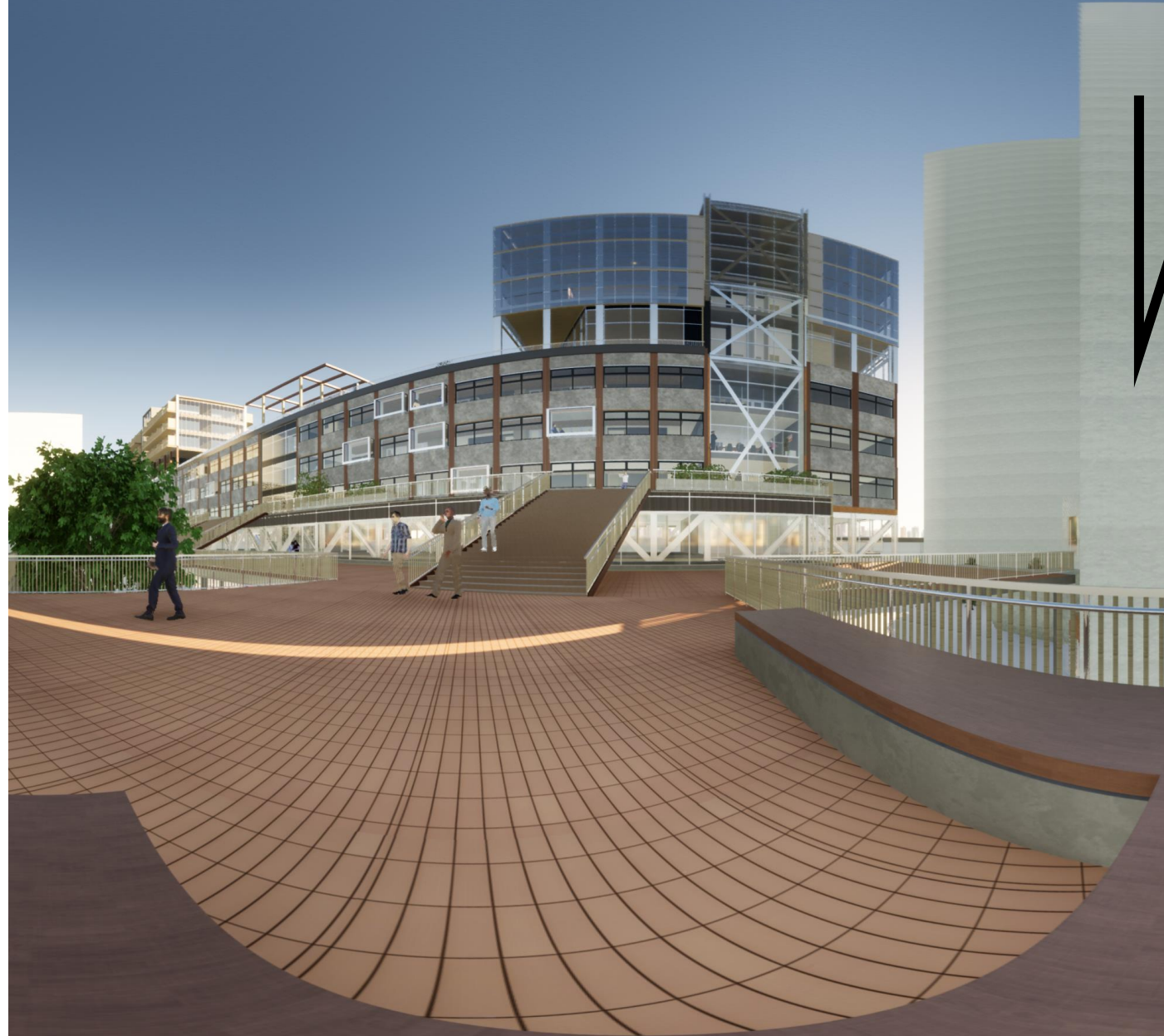

Bruggebouw

Questions

Robert-Jan Altena

0622429540

R.Altena-1@student.tudelft.nl

4813952

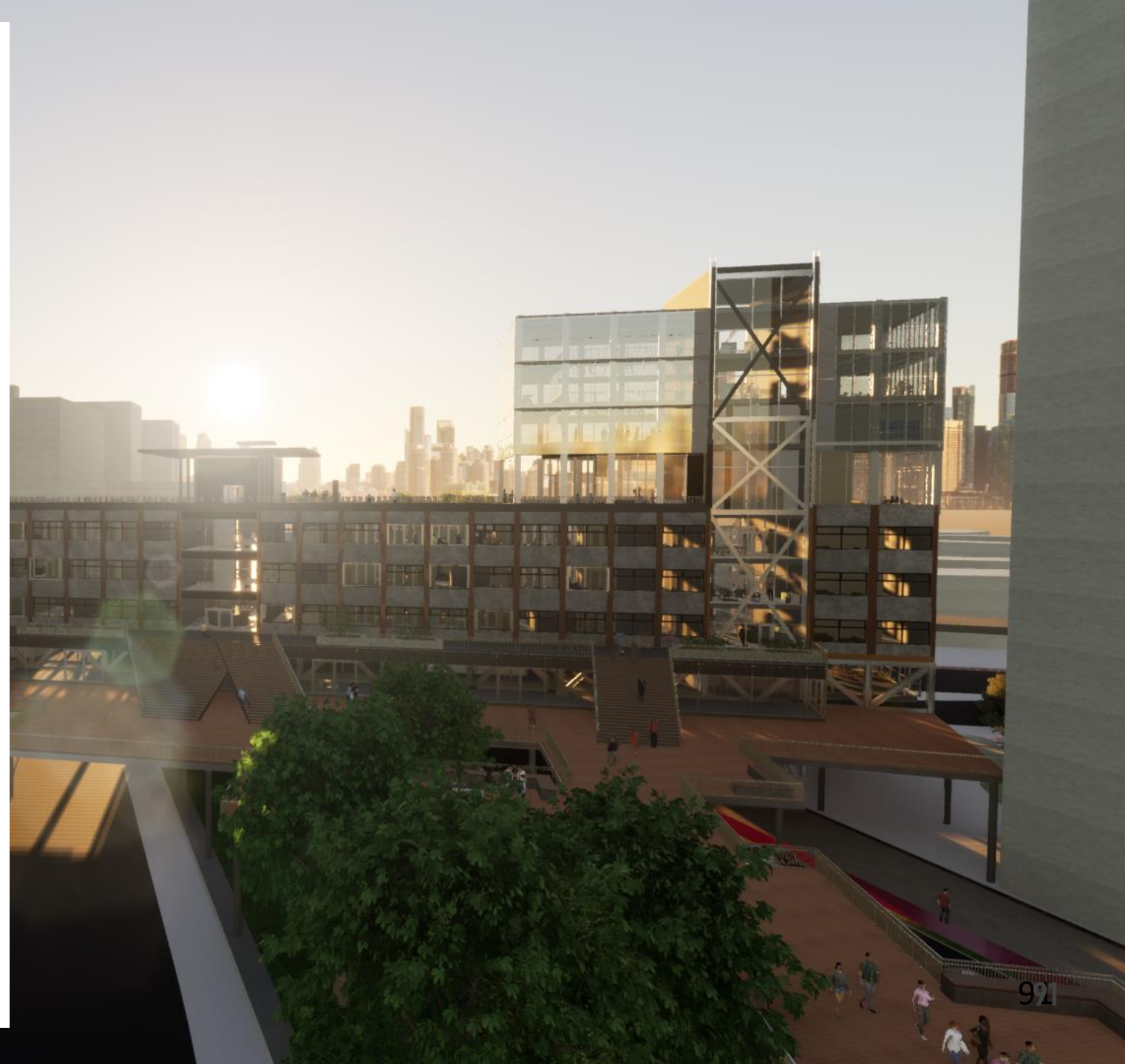

kantoor als ontmoetingsplek en thuis het nieuwe kantoor

ARNHEM - De samenleving zal nooit meer worden zoals voor de uitbraak van corona. Dat heeft de intelligente lockdown van drie maanden bewezen, stellen leidinggevenden van tien grote organisaties en bedrijven in Arnhem. Het kantoor wordt een plek van ontmoeting en thuis het nieuwe kantoor.

Eric van der Vegt 14-06-20, 08:41 Laatste update: 10:09

<https://www.gelderlander.nl/arnhem/het-werkende-leven-na-corona-kantoor-als-ontmoetingsplek-en-thuis-het-nieuwe-kantoor~a88cd2c1/?referrer=https://www.google.com/>

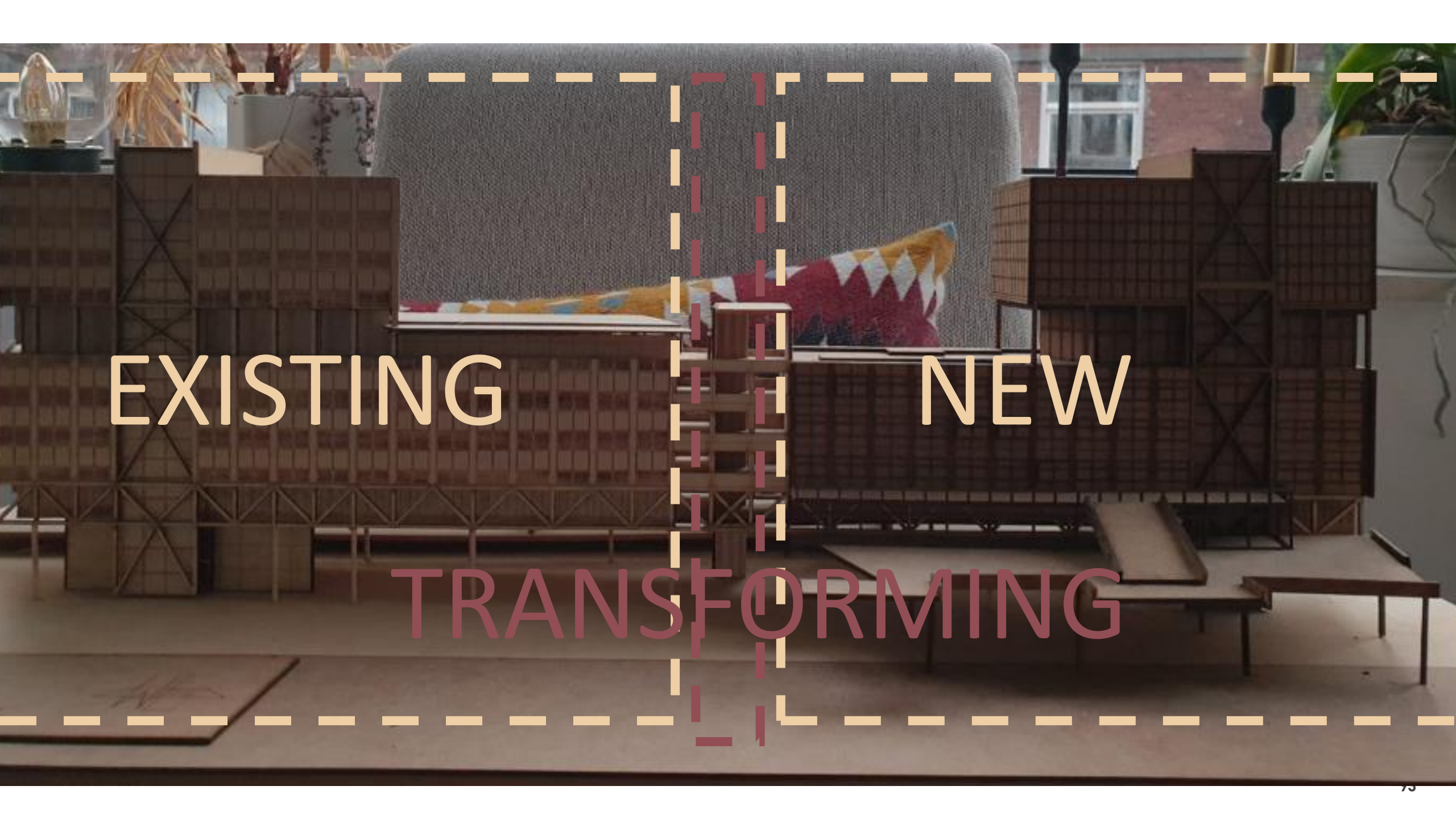

EXISTING

NEW

TRANSFORMING