

# Adaptive Permanence:

## A Structural Response to Energetic Vulnerability.



by Sophia Idalies Birgit Scheiwe  
6303161  
supervised by  
Ingr. Freek Speksnijder  
Prof. Dr.-Ing Ulrich Knaack

Course Code: AR4E010  
Course Title: EXTREME Graduation Studio  
Academic Year: 2025-2026  
Date: 19.06.2026

Delft University of Technology  
Faculty of Architecture and the Built Environment  
Julianalaan 134, 2628 BL Delft

# Overview

1. Geopolitical Context
2. Theoretical Frame
3. Site Context
4. Scale L: Masterplan
5. Scale M: Military Base
6. Scale S: Headquarters Building
7. Scale XS: Structure
8. Outlook

# Geopolitical Context

Lithuania

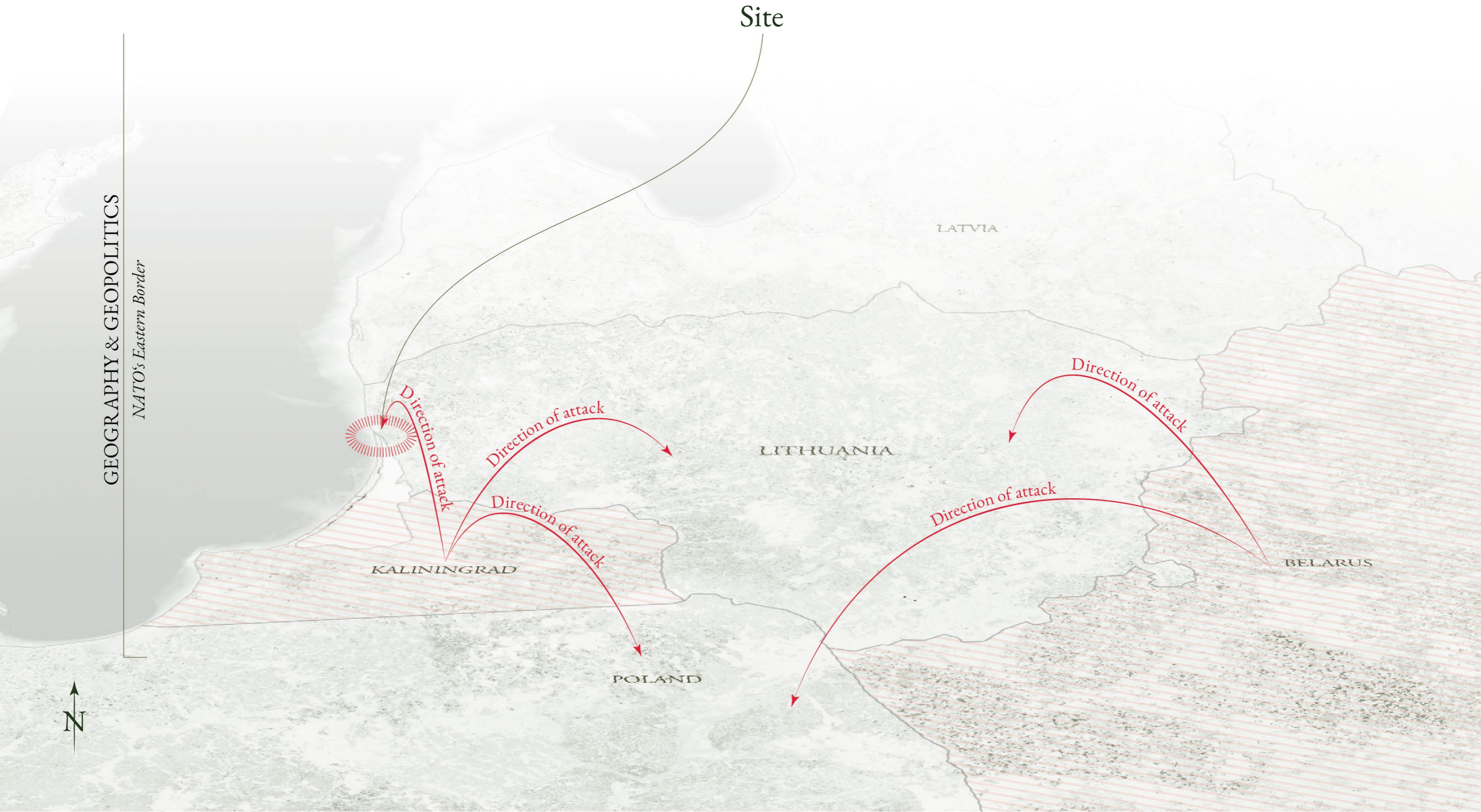

# Geopolitical Context

## Energetic Vulnerability in the Curonian Spit

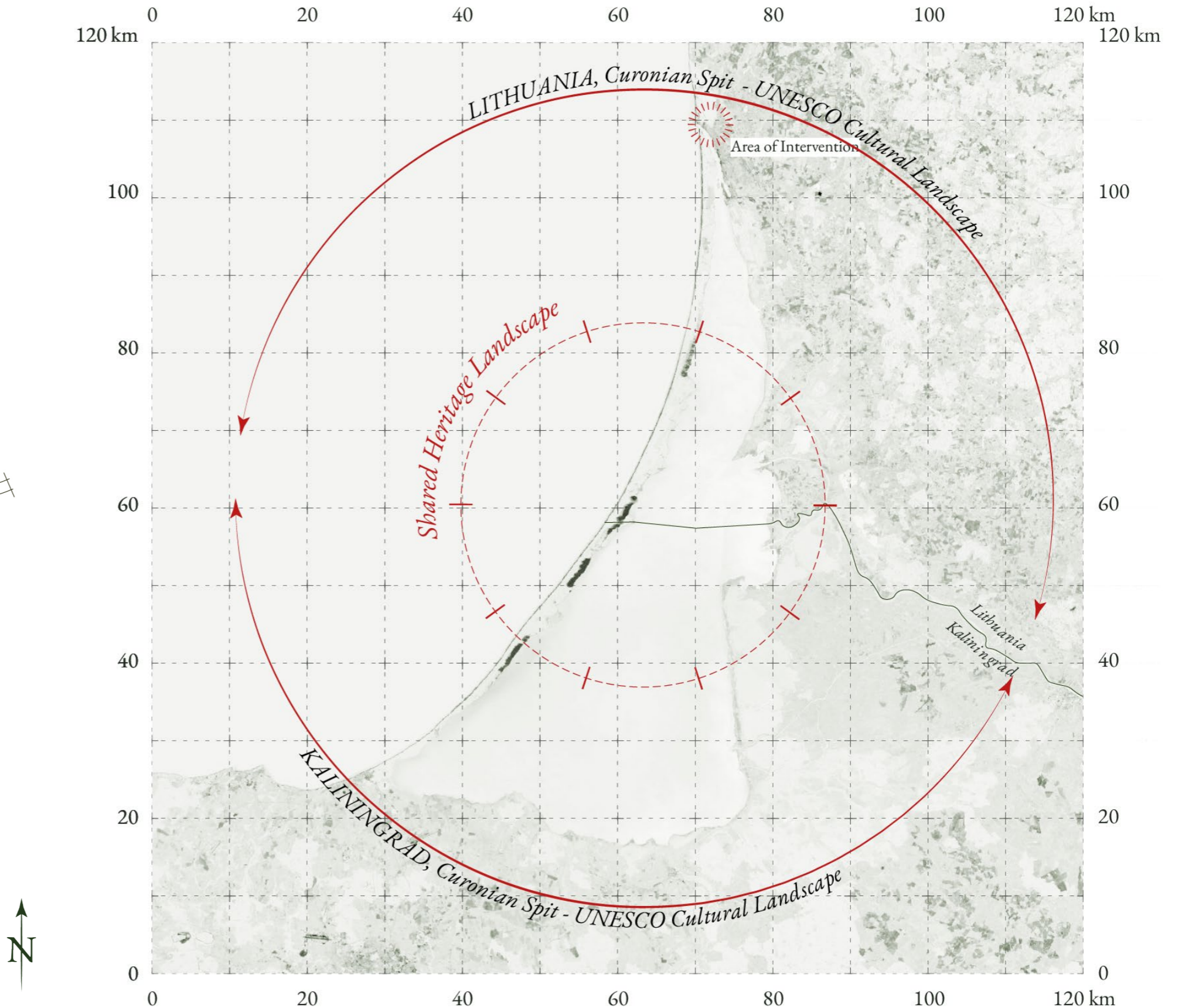
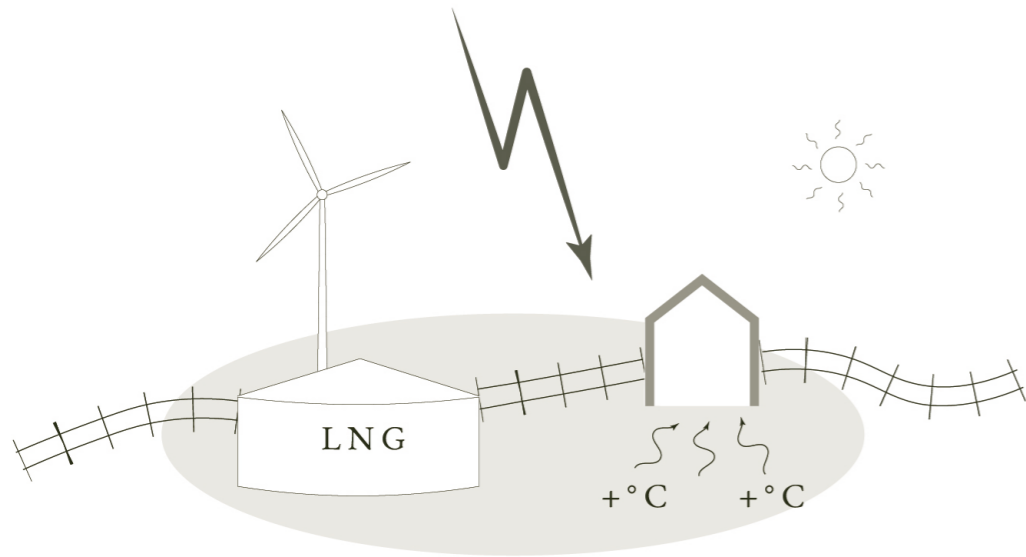

# Geopolitical Context

## Architectural Challenge

How can **architecture** not only contribute to *securing energy networks* but help *shape* a more *sustainable* and *resilient energetic future*?



# Theoretical Frame

## Research Overview

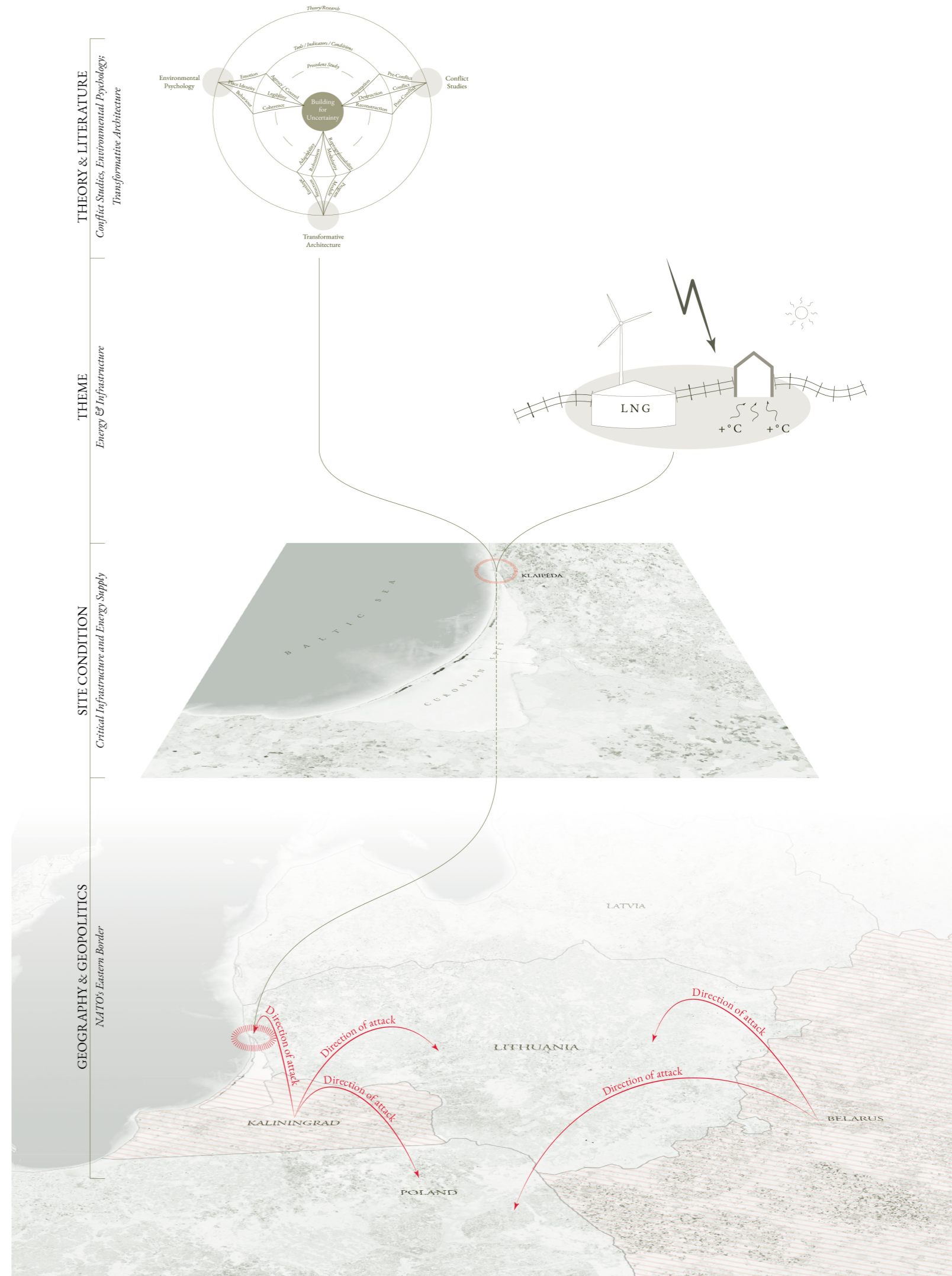

# Theoretical Frame

Literature Research

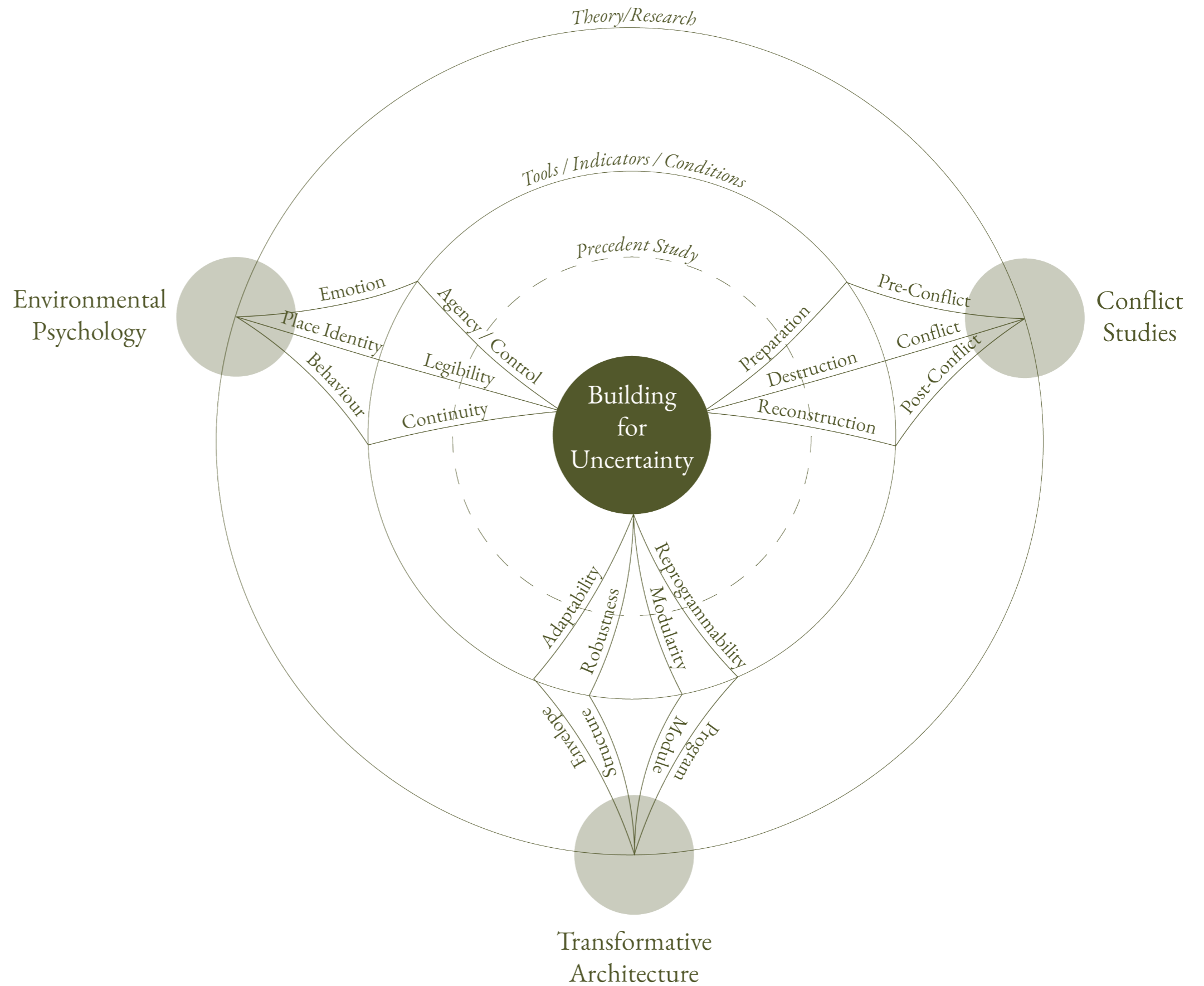

# Theoretical Frame

## Literature Research

The Design must be phase-responsive and is most successful when multiple architectural strategies are combined:

### TEMPORAL CONDITION

#### PRE - CONFLICT

*[Anticipation]*

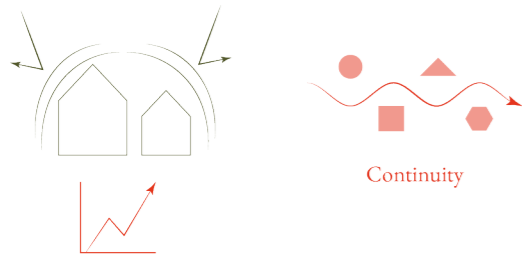

#### CONFLICT

*[Acute Threat]*

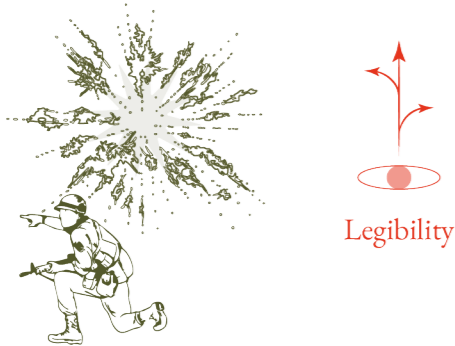

#### POST - CONFLICT

*[Transition]*

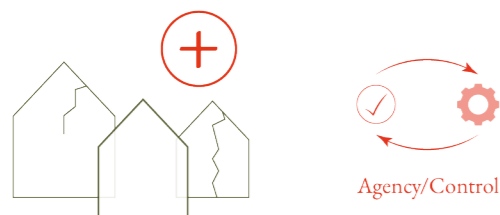

### MECHANISMS

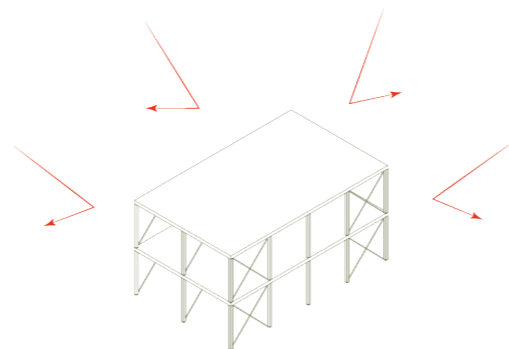
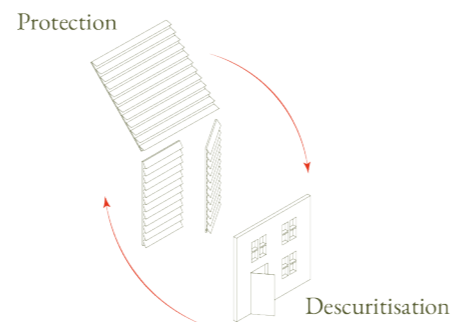
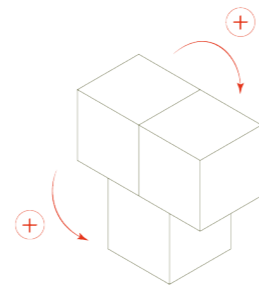
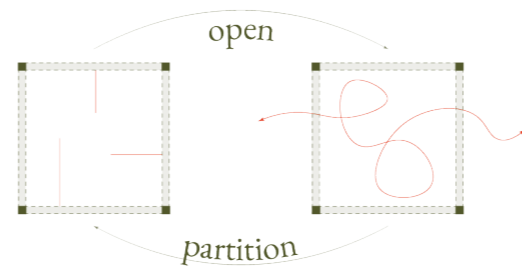

### HISTORICAL EVIDENCE

- Mechanisms have **different effects across Phases**
- Legibility; Agency/Control; Continuity = **decisive Measures for usefulness** of Mechanisms across phases
- **Combination of multiple Strategies** outperform Single Strategies

*DESIGN PRINCIPLES*

# Theoretical Frame

## Literature Research (Pre-Conflict)

*TEMPORAL CONDITION*

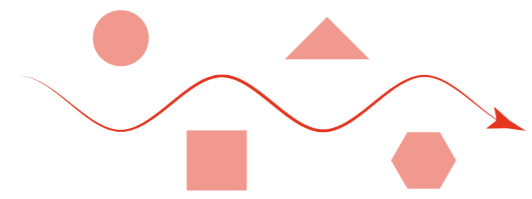
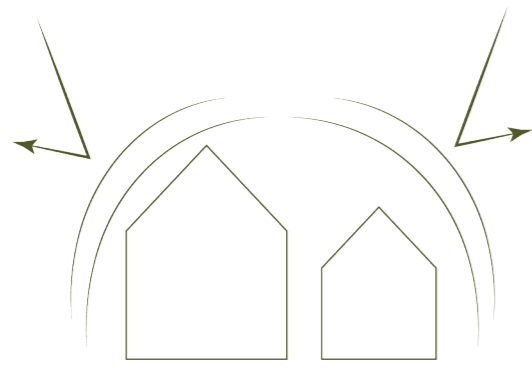

*Continuity*

*DOMINANT MECHANISMS*

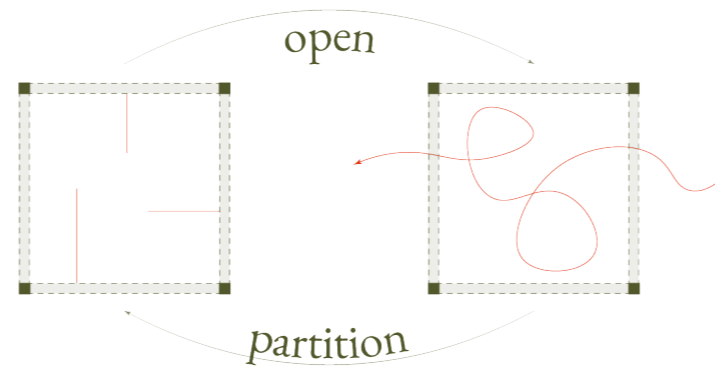

Protection

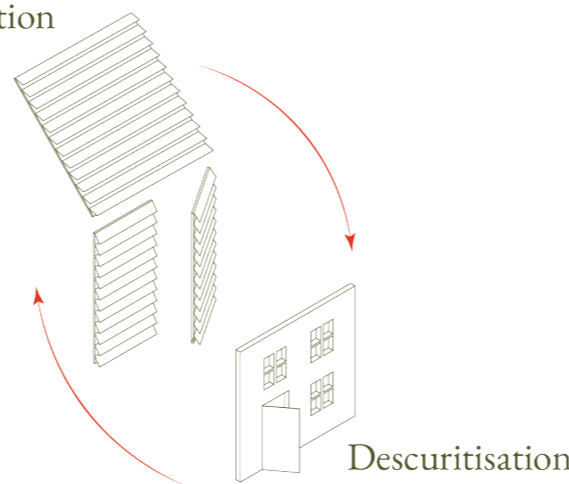

Desecuritisation

*AIM*

- Preserve Familiar Surroundings and Uses as much as possible
- Allow gradual Securitisation

# Theoretical Frame

## Literature Research (Conflict)

*TEMPORAL CONDITION*

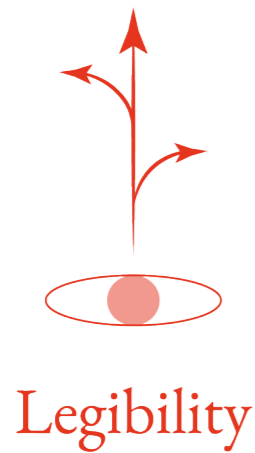

*DOMINANT MECHANISMS*

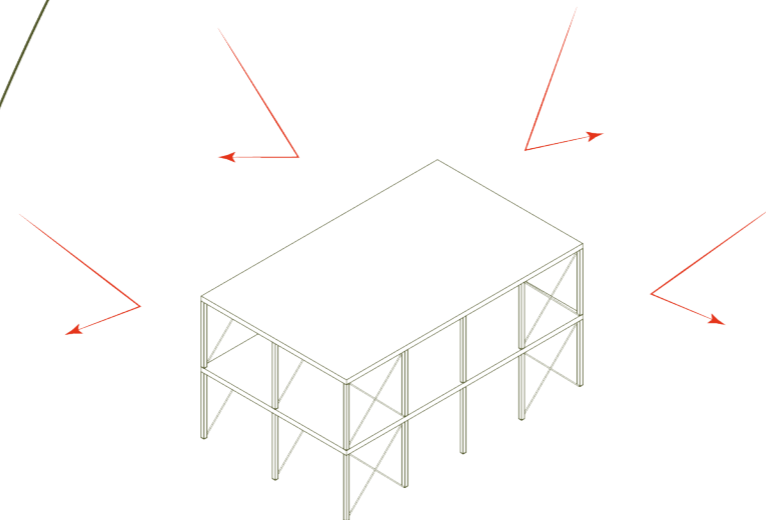
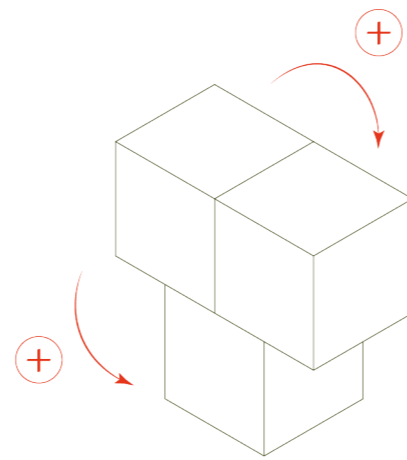

*AIM*

- Reliable and readable safe Zones
- Clear Orientation

# Theoretical Frame

## Literature Research (Post-Conflict)

*TEMPORAL CONDITION*

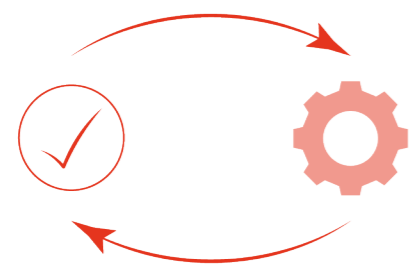
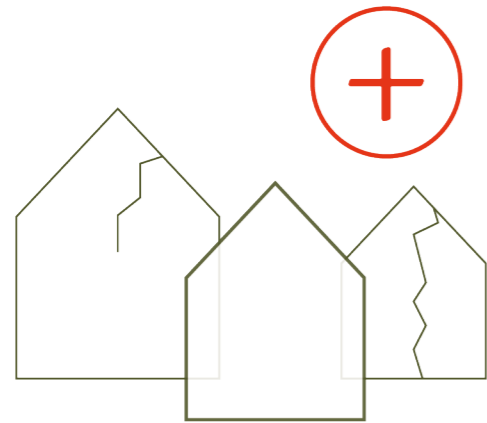

*Agency/Control*

*DOMINANT MECHANISMS*

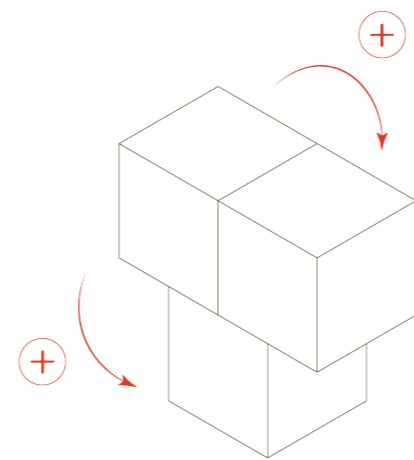
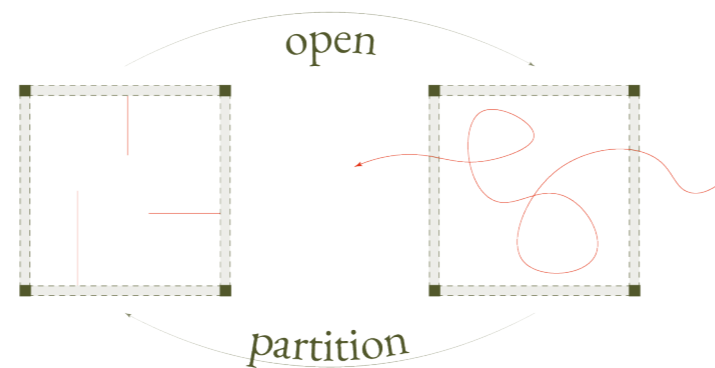

Protection

Desecuritisation

*AIM*

- Stitching fragmented urban Fabric
- Allow gradual Desecuritisation
- Enable civil Re-appropriation

# Site Context: Klaipėda

1:15 000

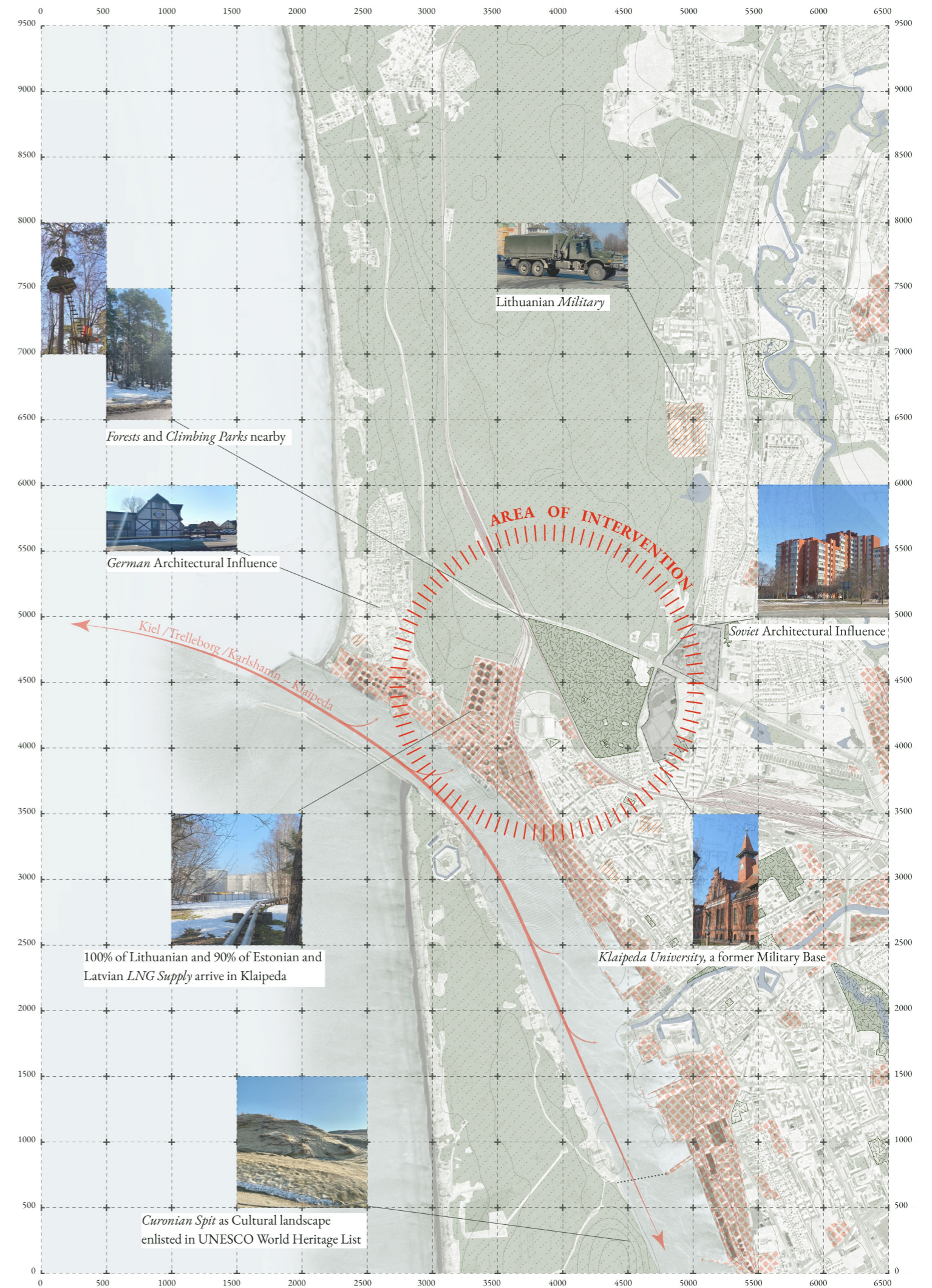

# Site Context: Klaipėda

LNG-Terminal



# Site Context: Klaipėda

University



# Site Context: Klaipėda

Pine Forest



# Energetic Challenge: Thermal Comfort

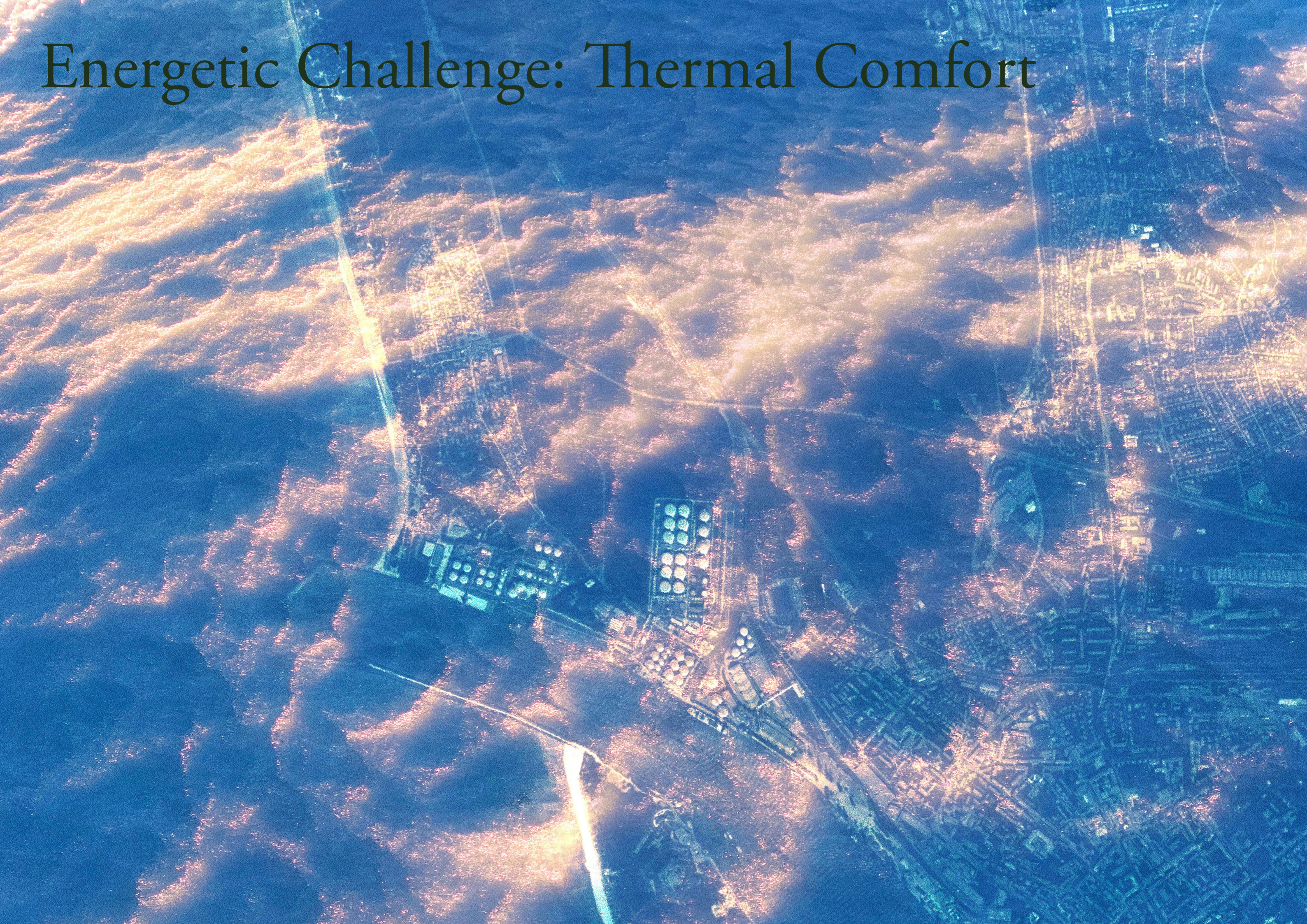

# Site Context: Klaipėda

1:10 000



# Site Context: Klaipėda

VCE-Blast Zones, 1:10 000

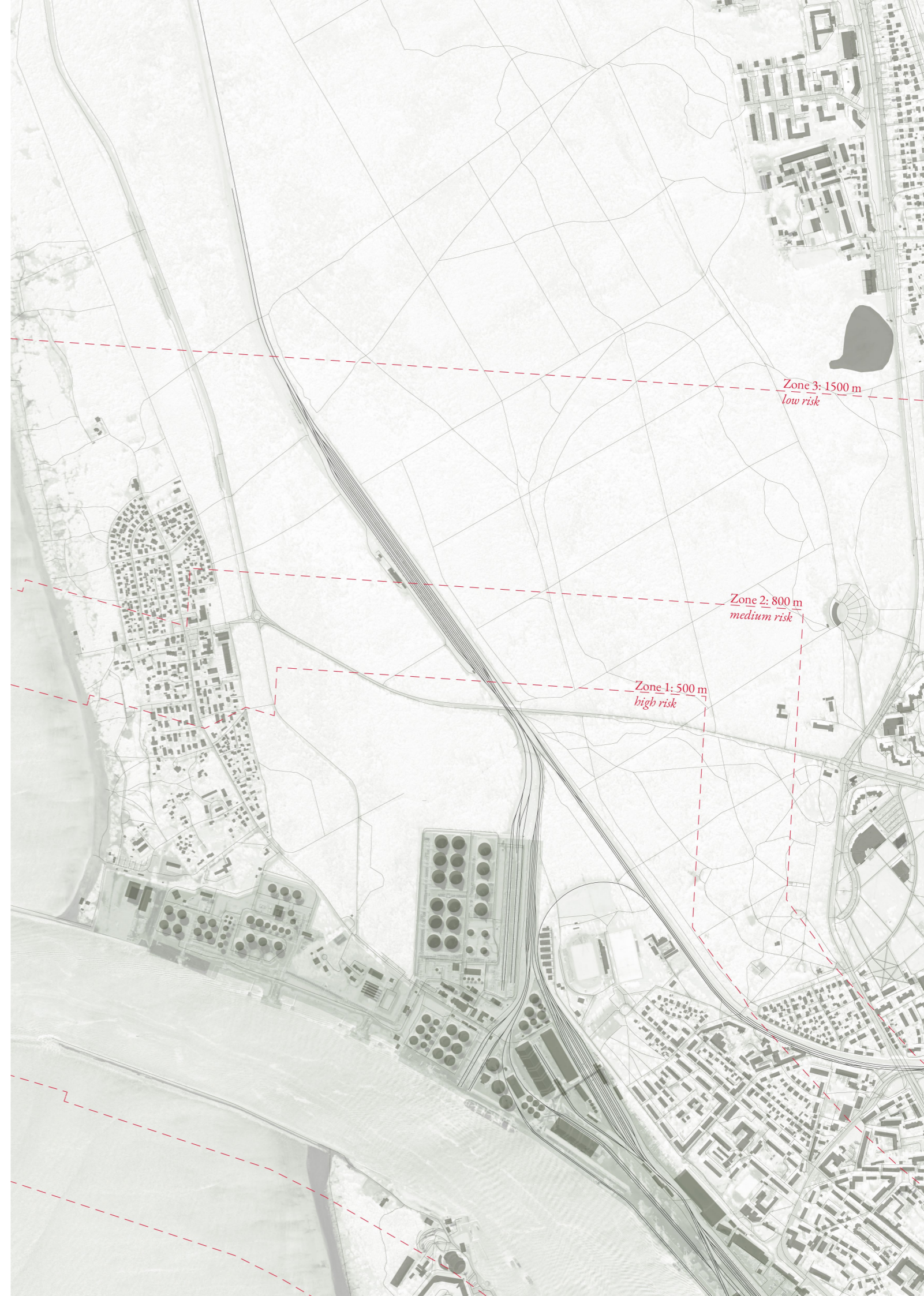

# Site Context: Klaipėda

Relevant Infrastructure, 1:10 000

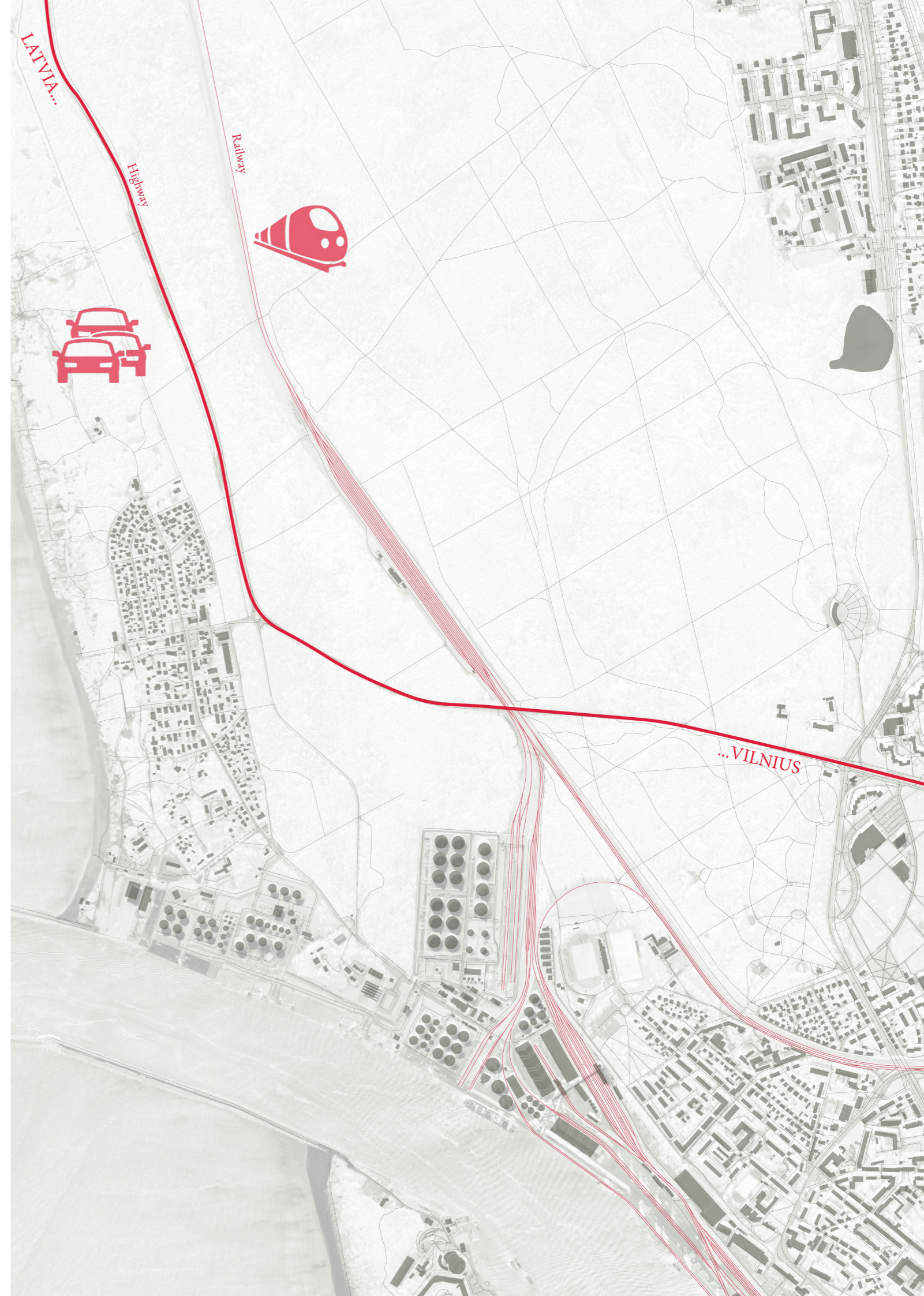

# Site Context: Klaipėda

Relevant Infrastructure, 1:10 000



# Site Context: Klaipėda

Renewable Energy Potentials 1:10 000

- Wind Energy (*biggest potential across the Baltic States*)
- Solar Energy (*seasonal*)
- Geothermal Energy (*challenging because of depth*)
- Biomass (*proximity to forests/waste*)



# Vulnerability to Resilience

Biomass as reliable Energy Source



# Scale L: Masterplan

Zones and Uses, 1:10 000

A military Base...

... that supports the energy transition (fossil -> renewable).



Military Base



Research and Testing



Logistics and Energy

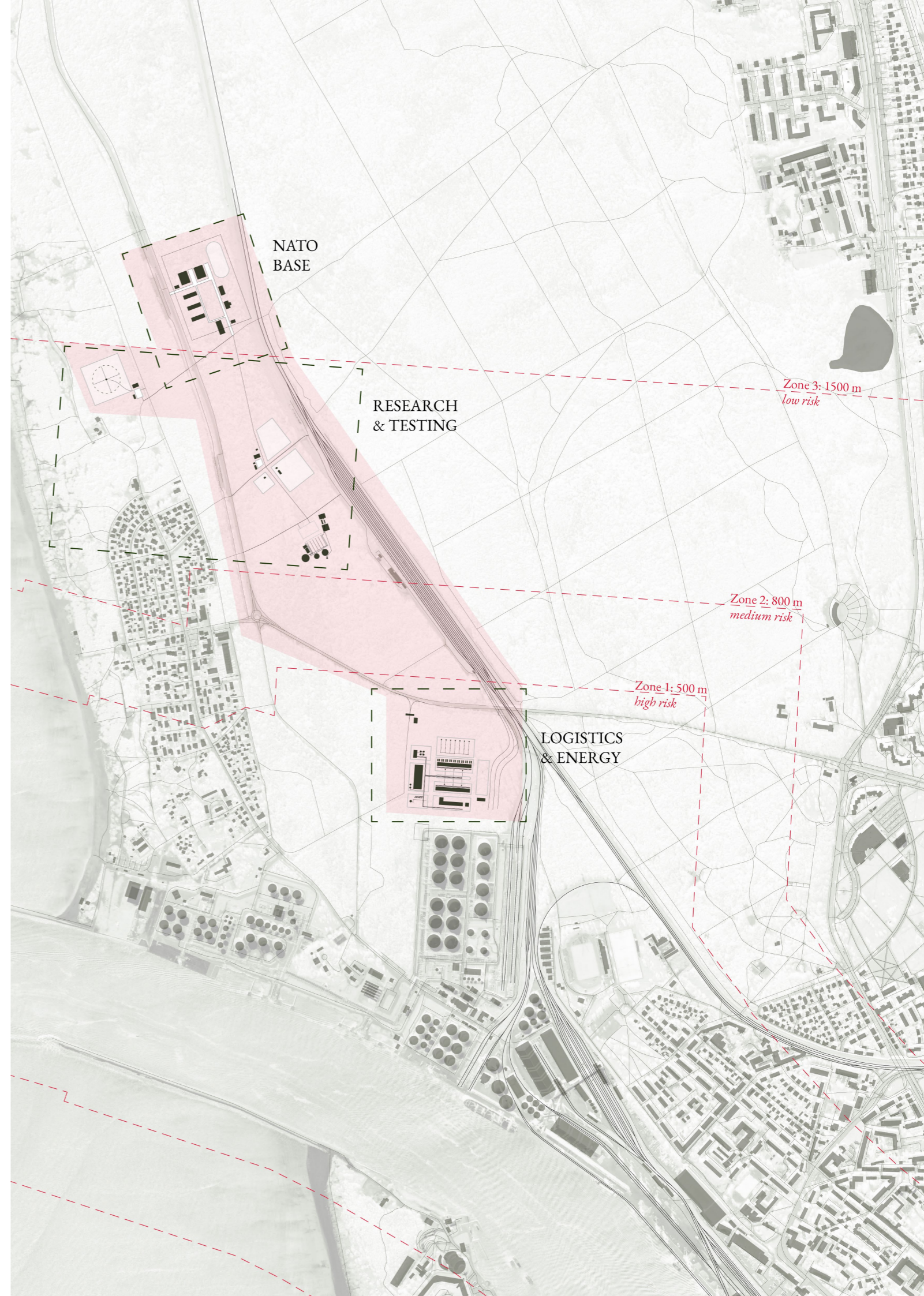

# Scale L: Masterplan

Zones and Uses, 1:10 000

A military Base...

... that supports the energy transition (fossil -> renewable).

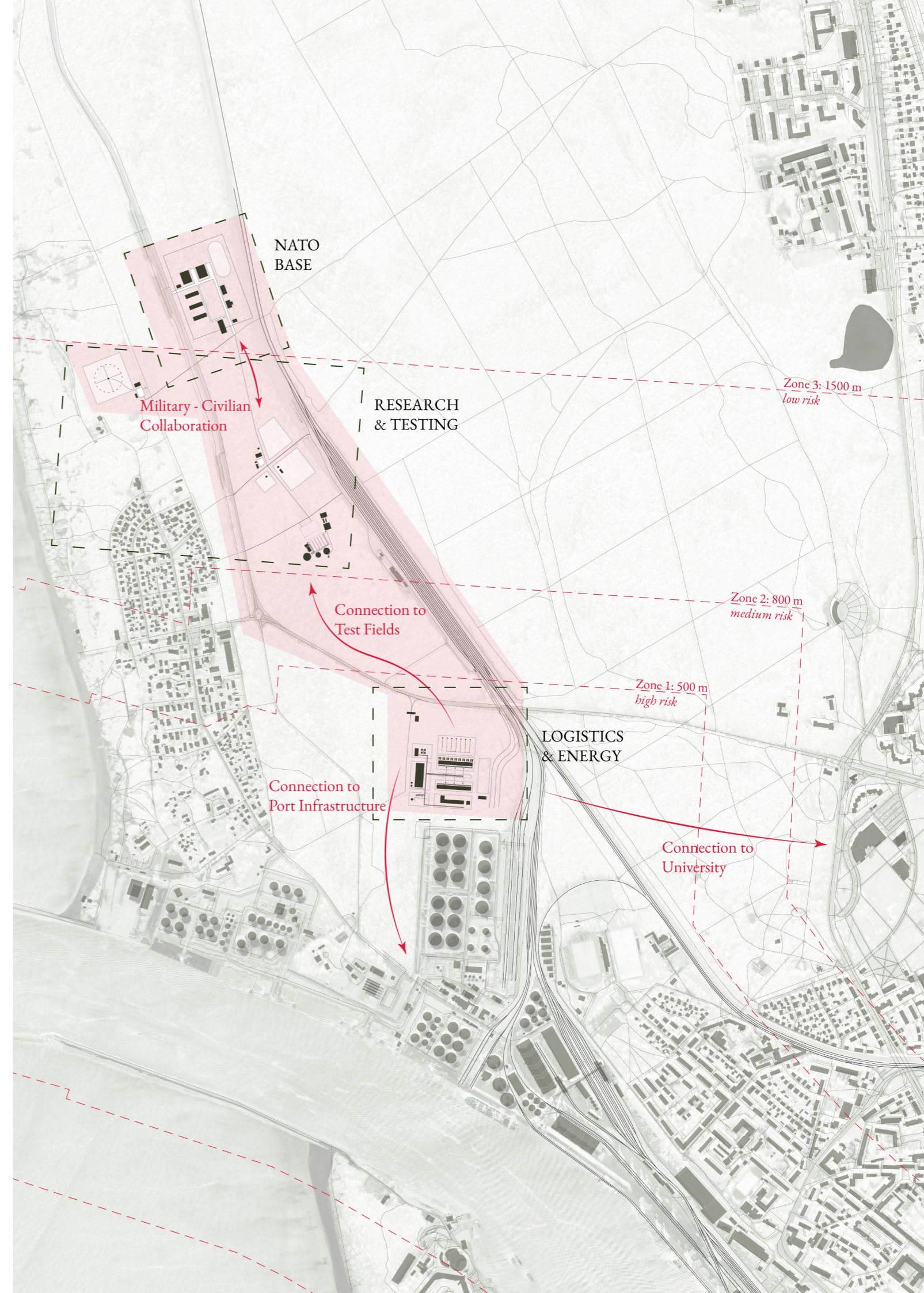

# Scale M: Military Base

Site Logic, 1:500

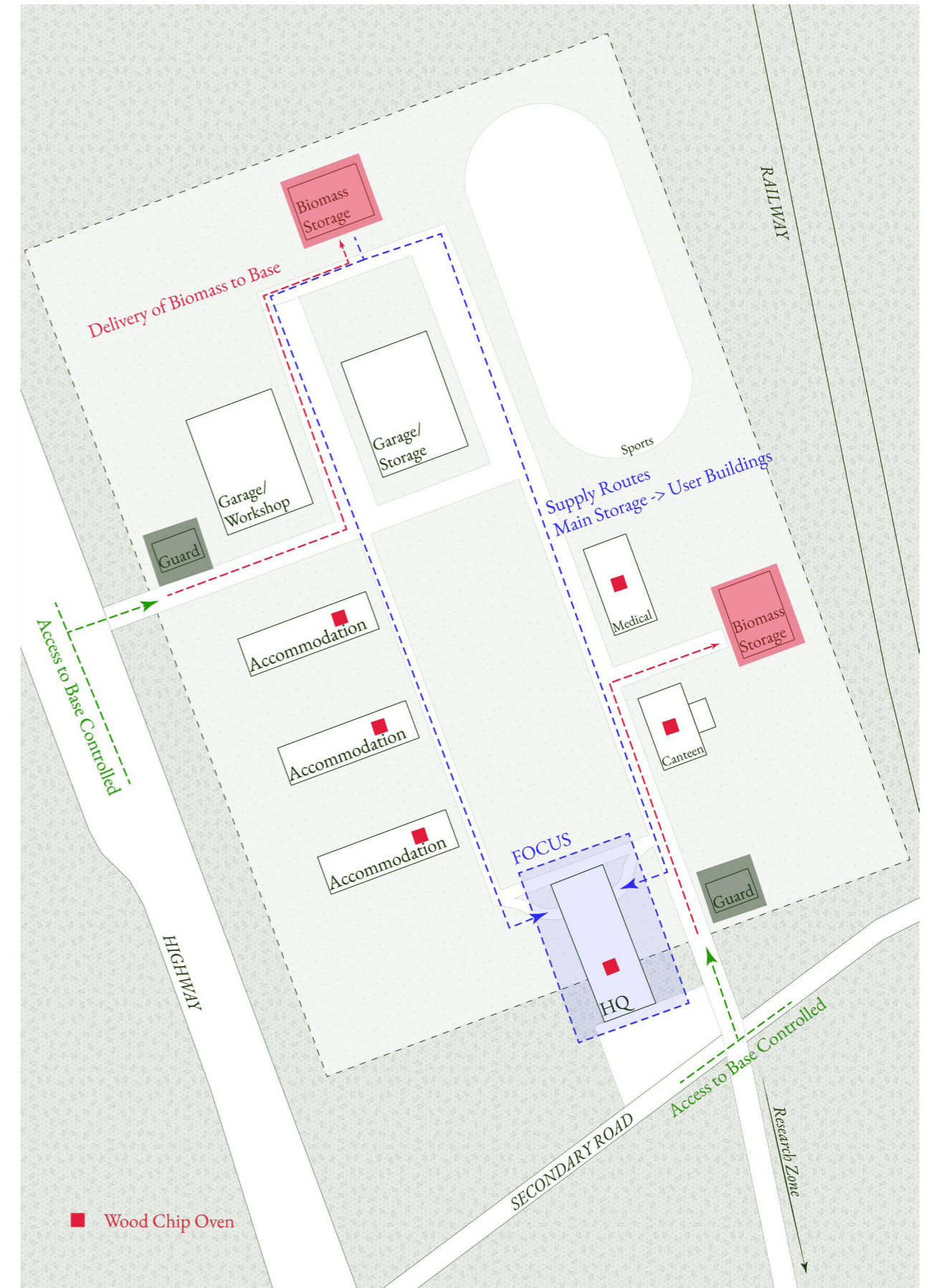

# Scale S: Headquarters Building

Basement, 1:100

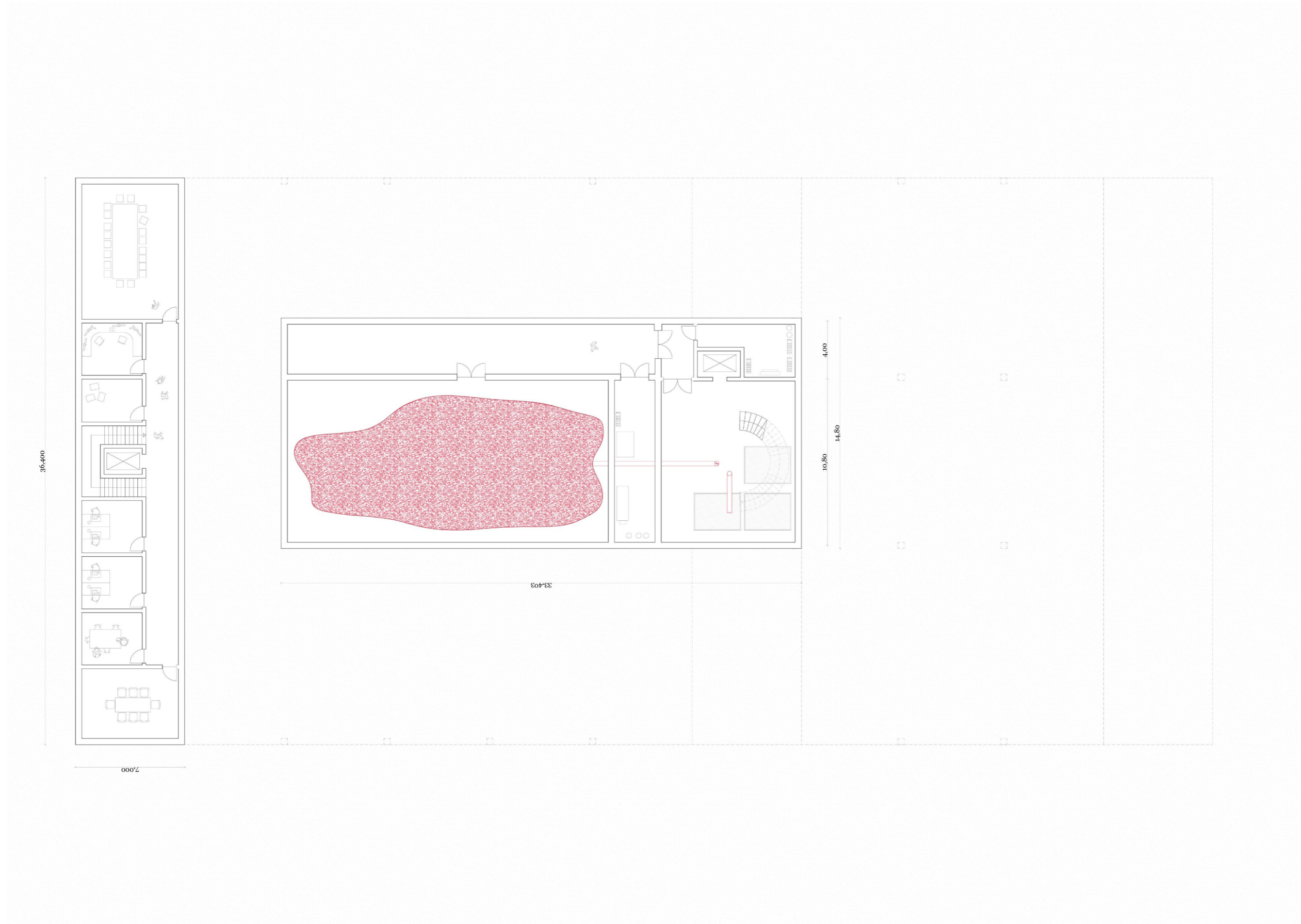

# Scale S: Headquarters Building

Ground Floor, 1:100

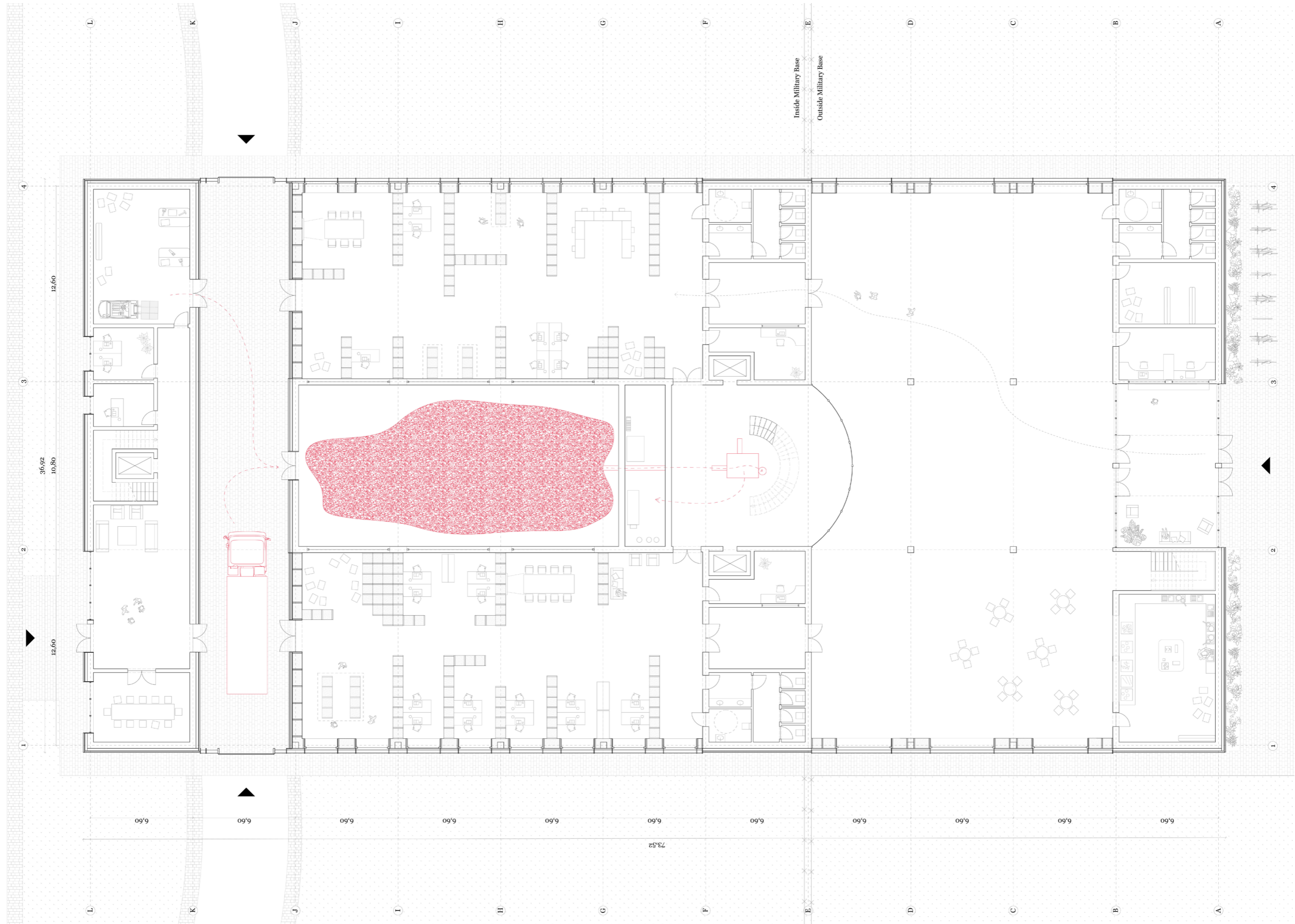

# Scale S: Headquarters Building

First Floor, 1:100

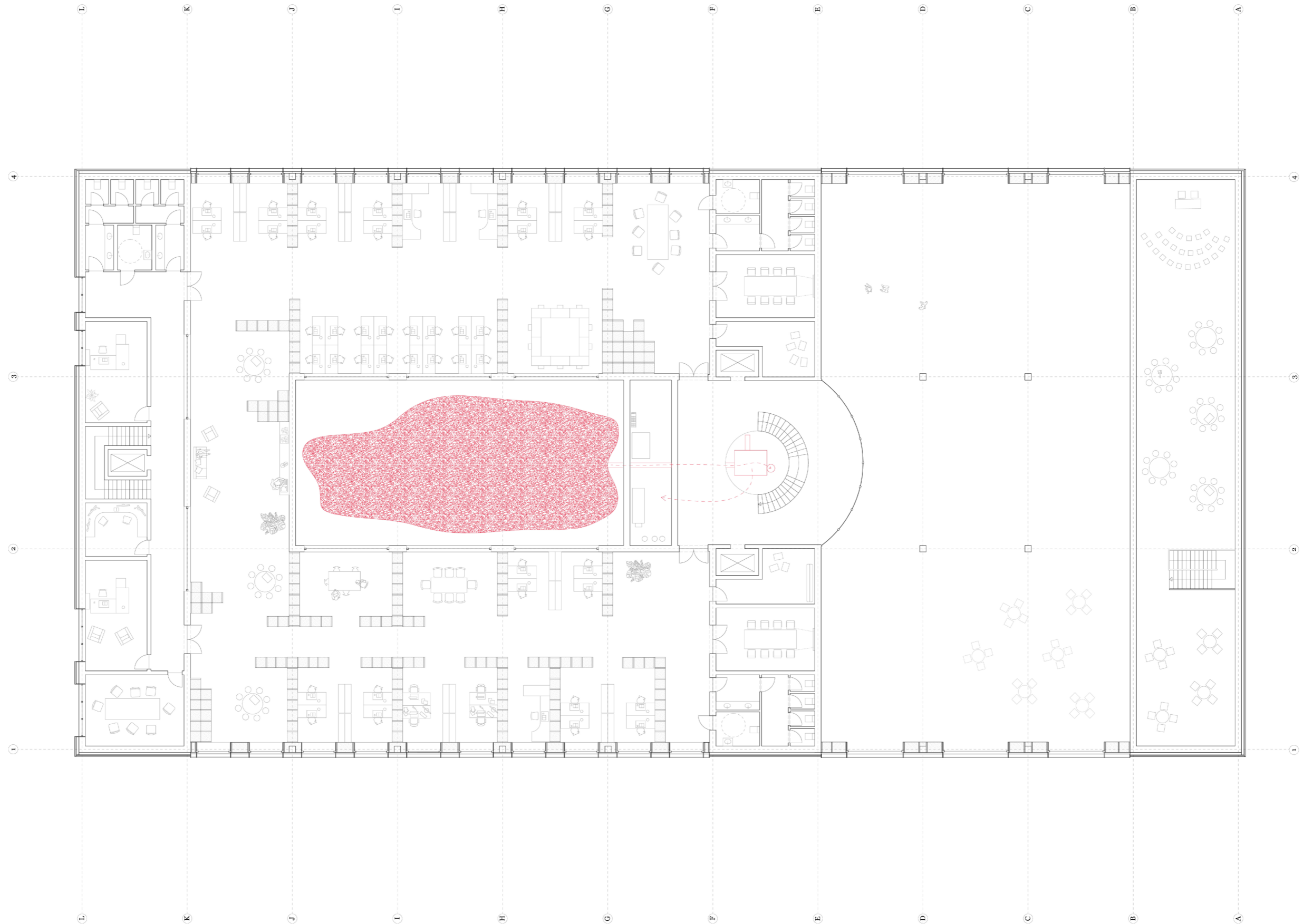

# Scale S: Headquarters Building

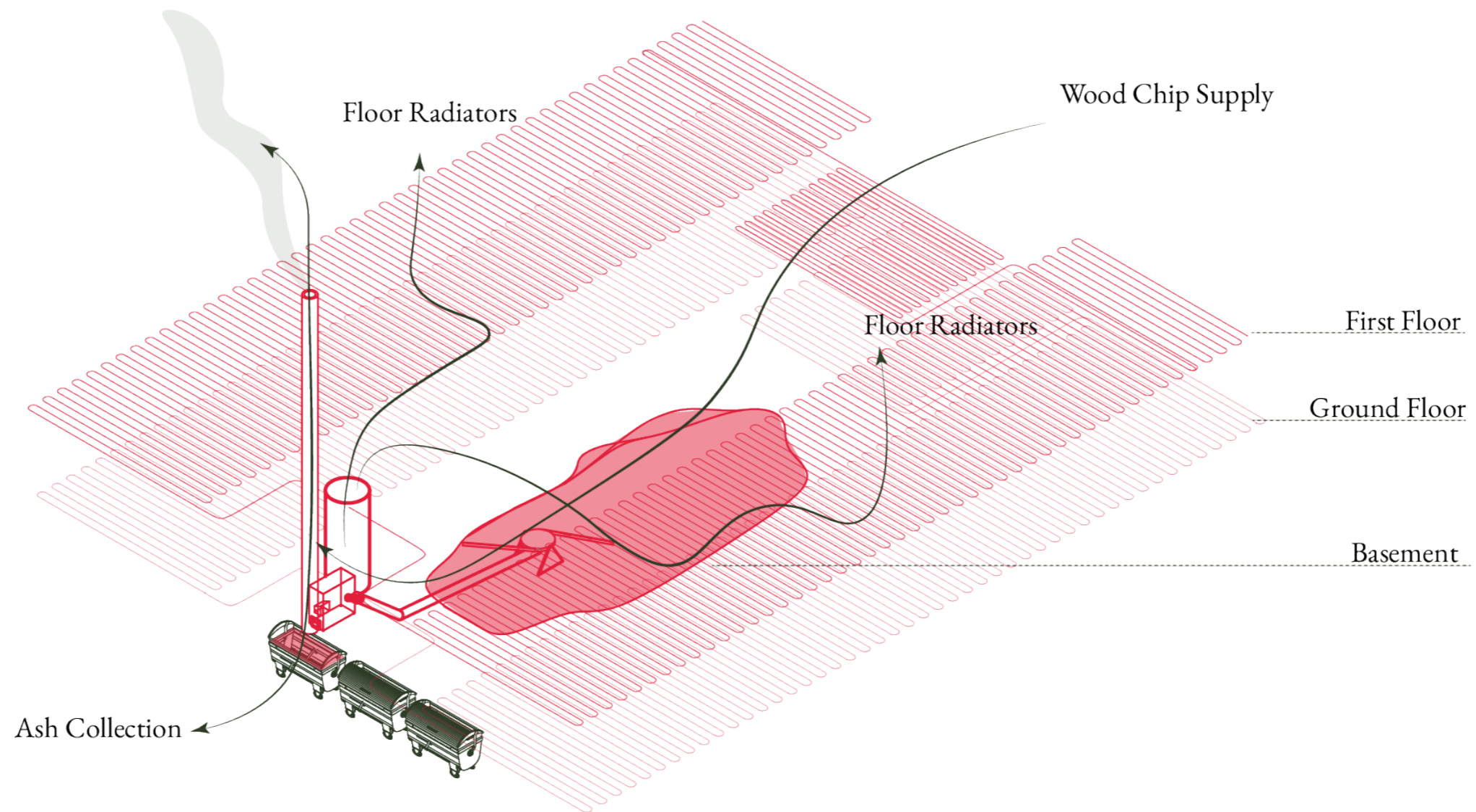

# Scale S: Headquarters Building

Structural Hierarchy and Material Choice

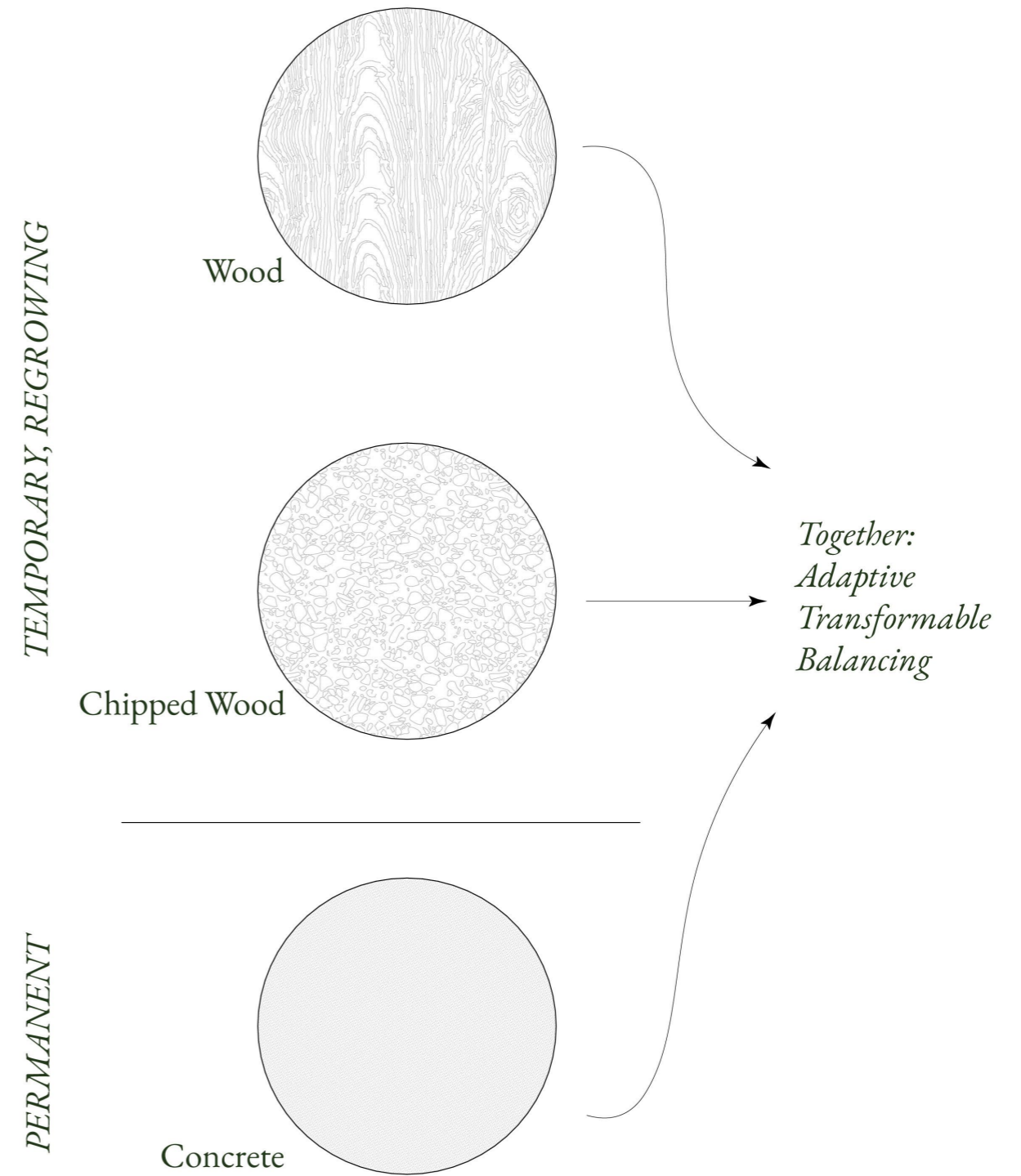

# Scale S: Headquarters Building

## Structural Hierarchy and Material Choice

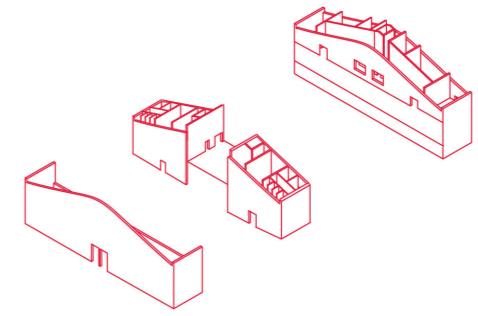
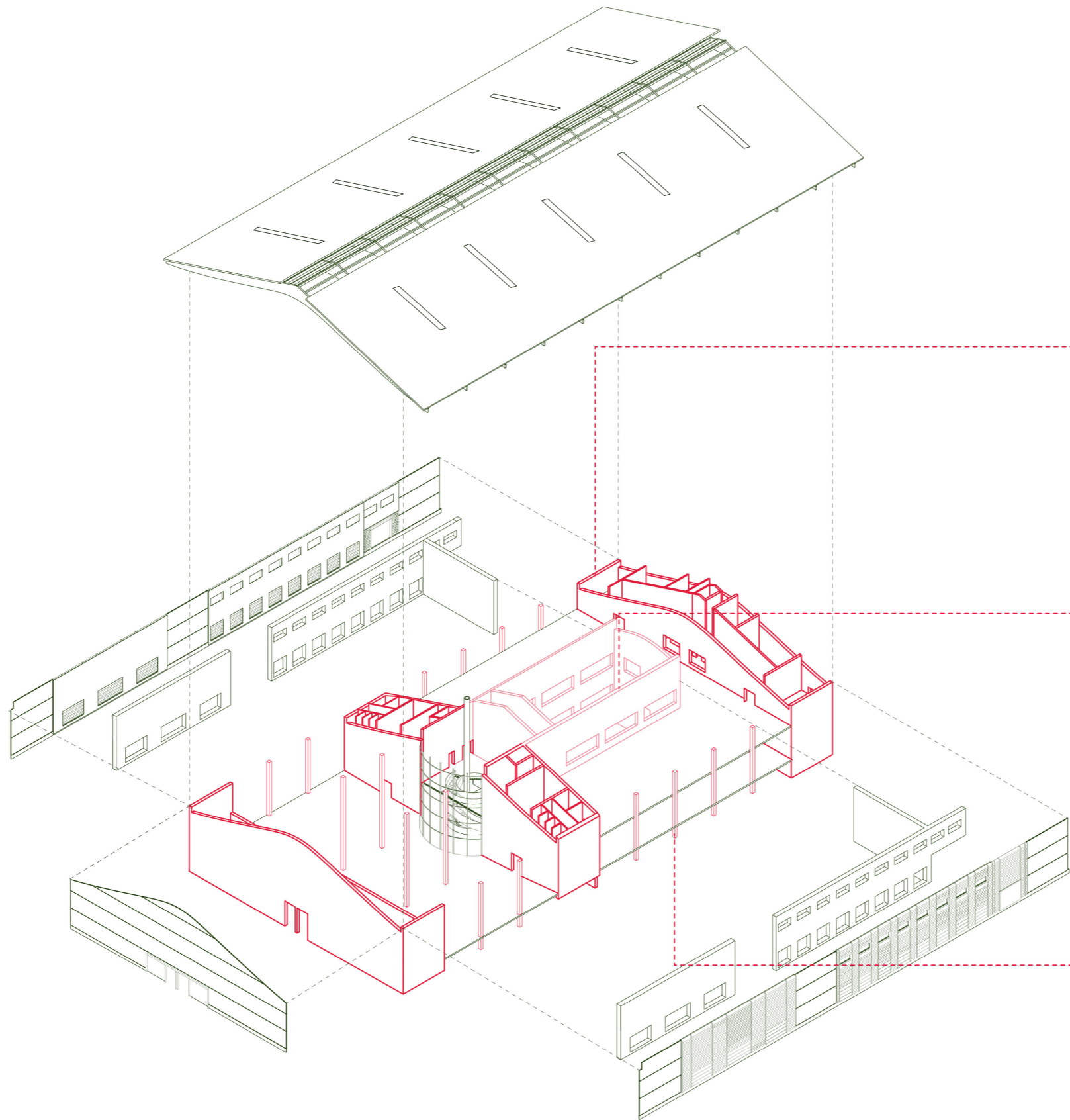

*Filter & Control*  
three linear cores facilitate checkpoints for controlled access and serve as anchors to fulfill technical and sanitary demands.

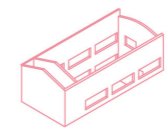

*Storage & Safety*  
an atrium exposes the main biomass storage, creating both proximity and distance to provide a safe environment that revolves around critical infrastructure.

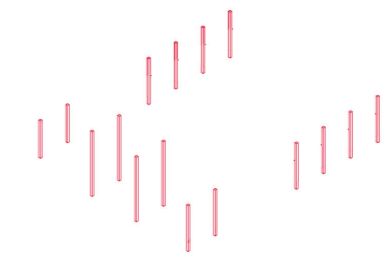

*Flexibility & Openness*  
While relying on the same material structurally, it is reduced to a minimum, focussing on biomass-based infills that translate critical infrastructure into the space as a work environment.

# Scale S: Headquarters Building

Foyer: Civil-Military Interface

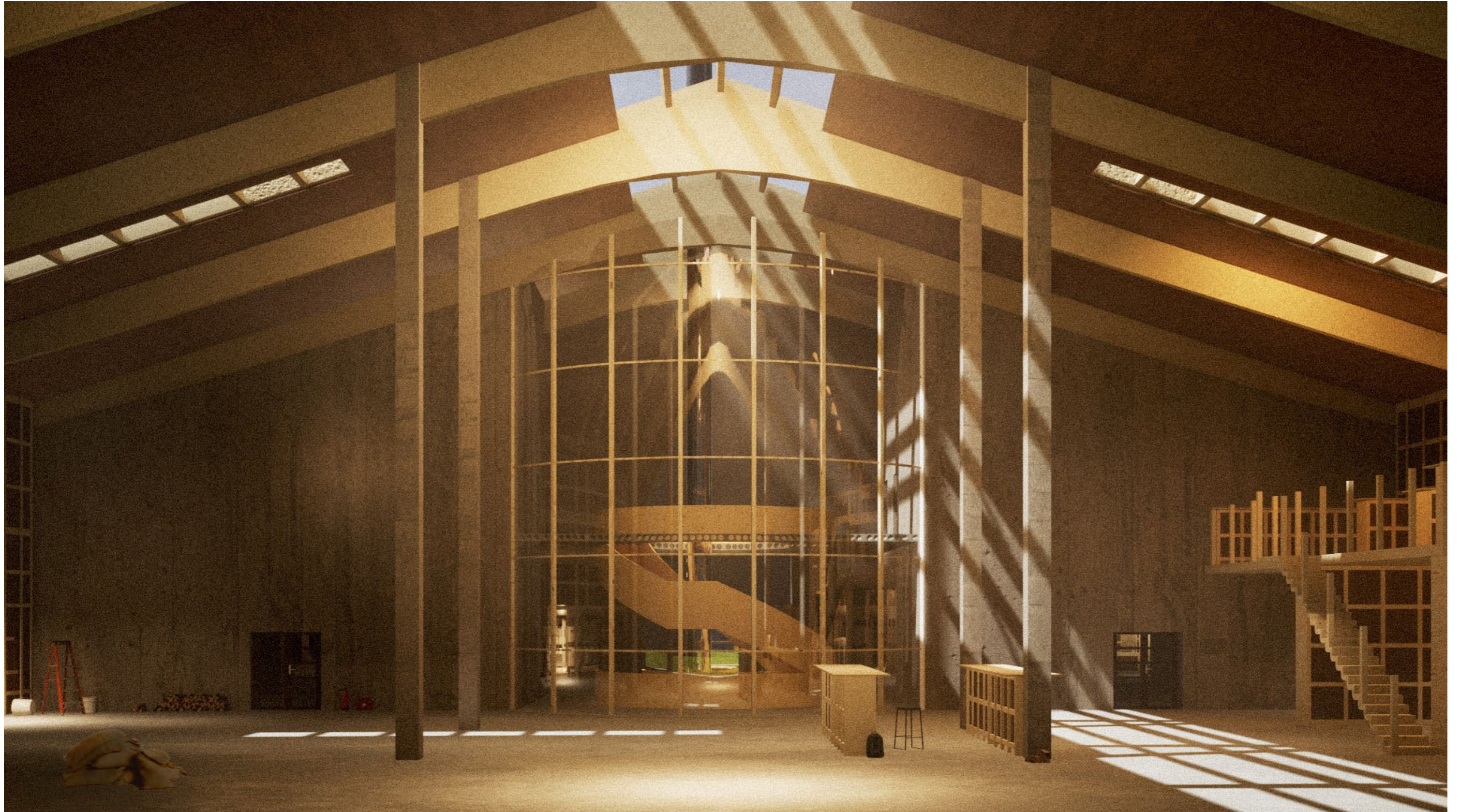

# Scale S: Headquarters Building

Section, 1:100

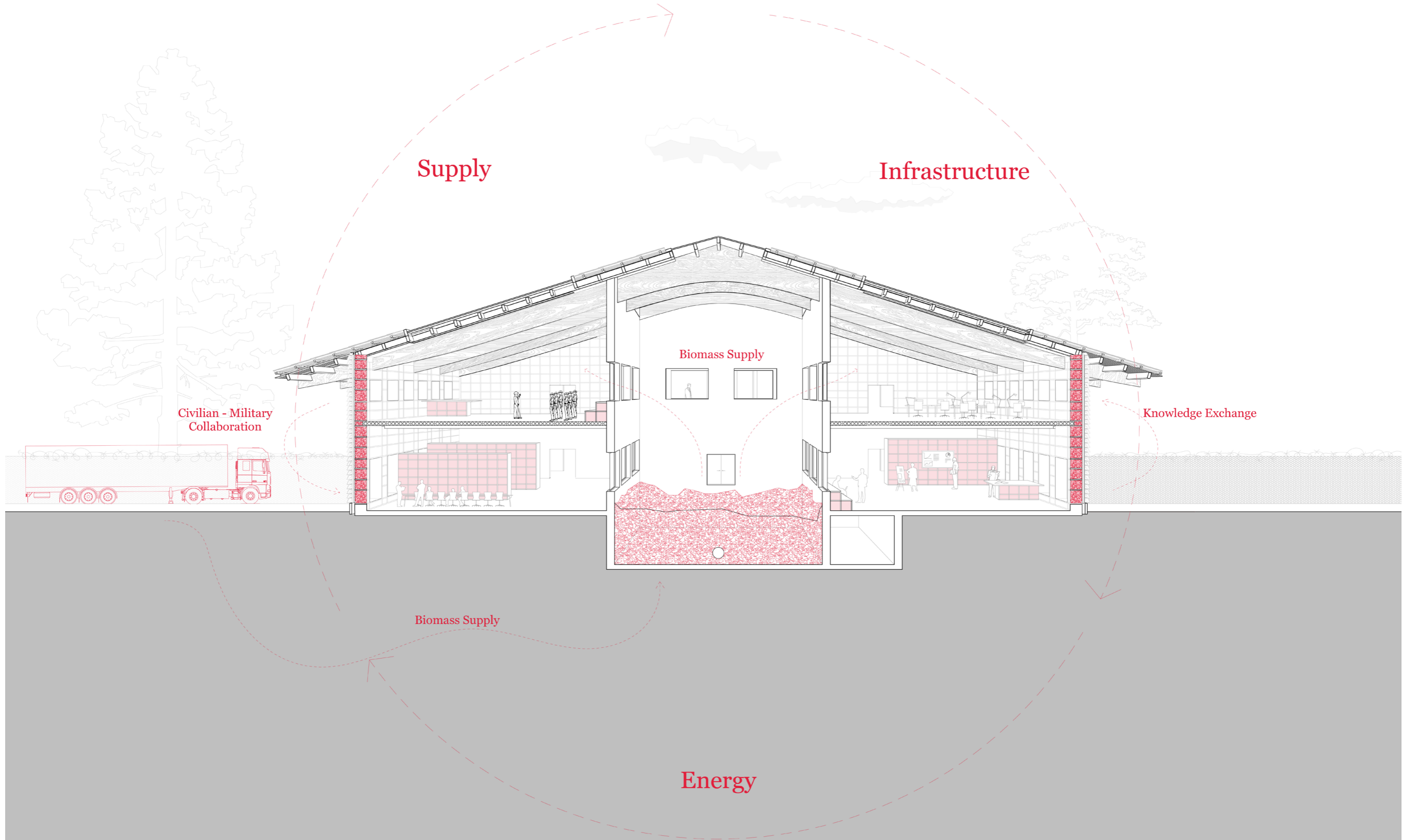
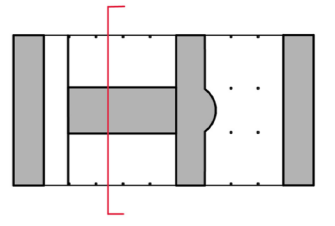

# Scale S: Headquarters Building

Section, 1:100

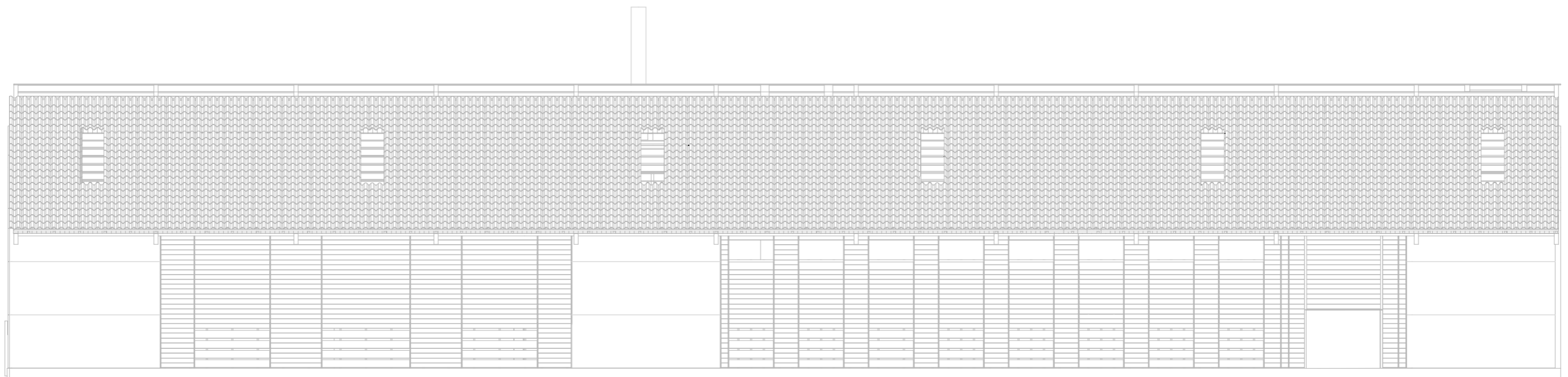
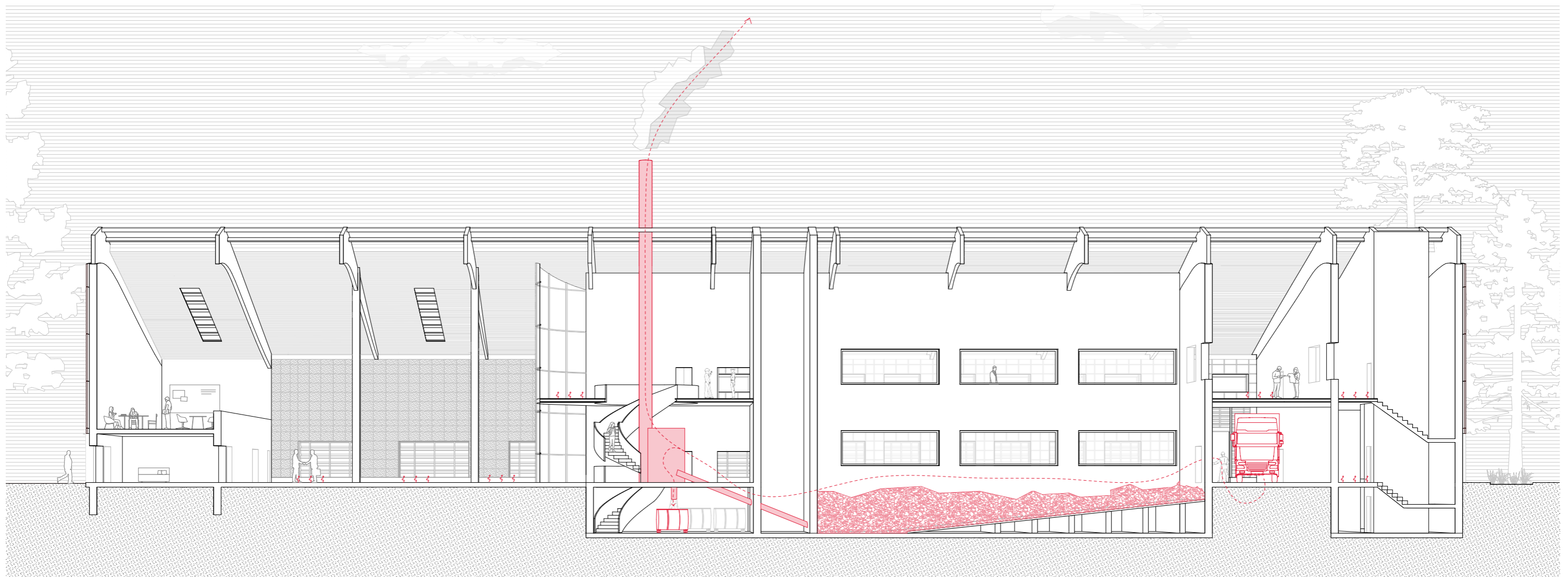
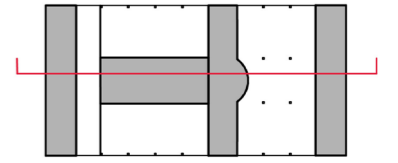

# Scale S: Headquarters Building

Section Interior Climate and Use, 1:100

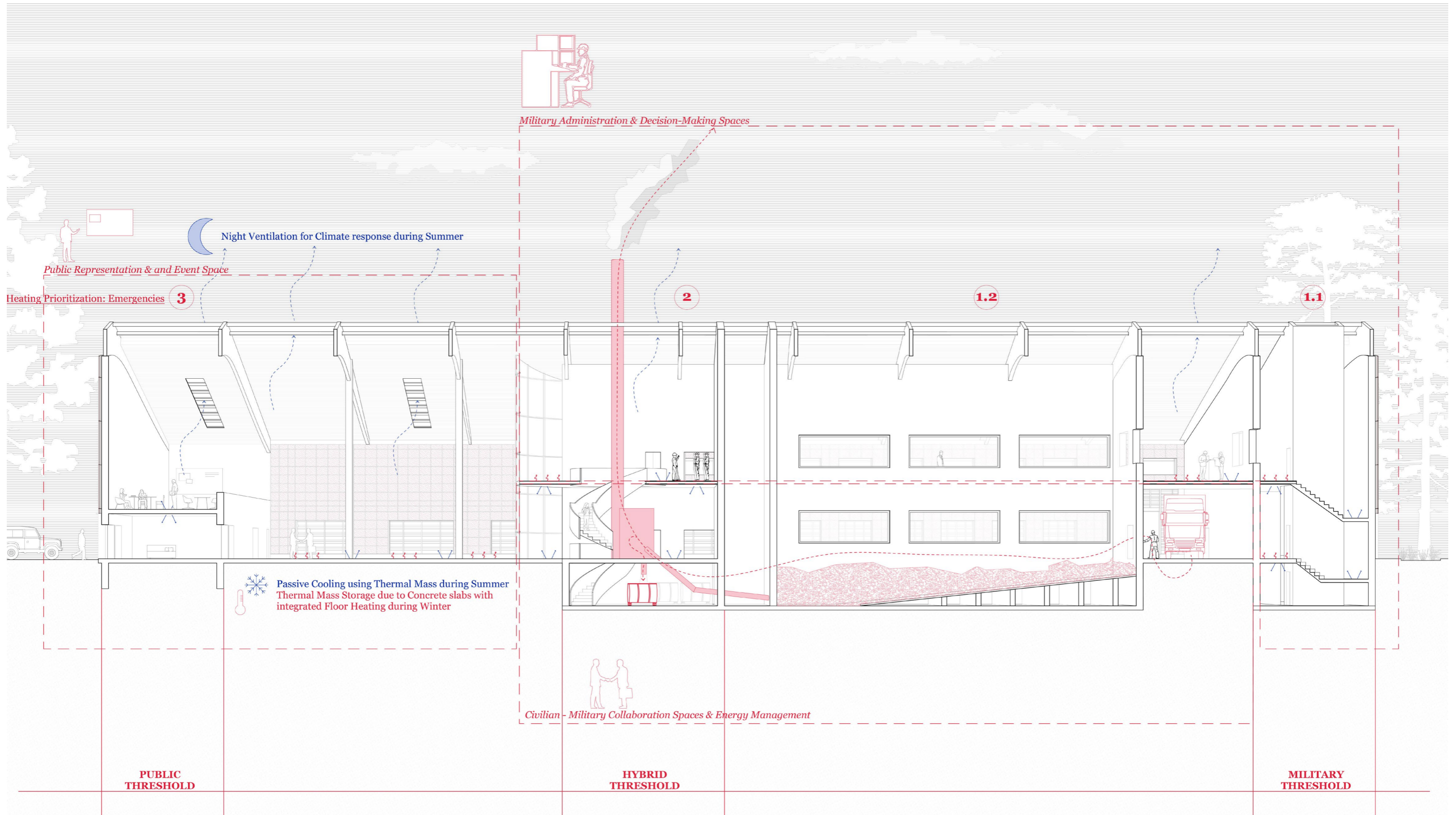
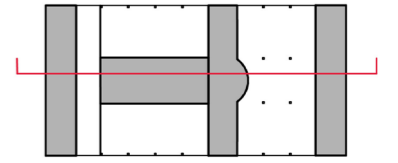

# Scale S: Headquarters Building

Logistical Access for Biomass



# A Structural Response



# Scale XS: Structure

## Facade Section 1:20

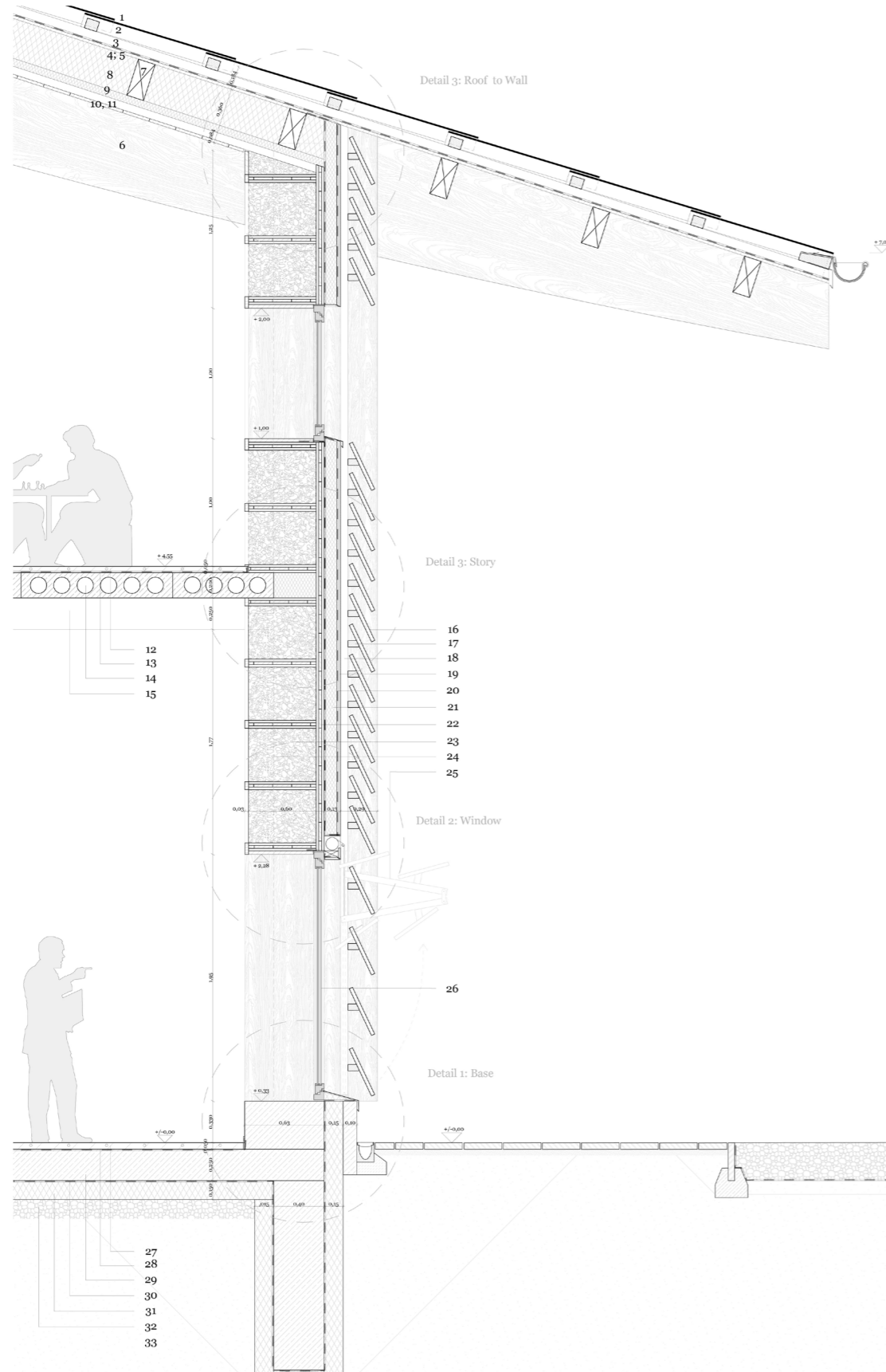

- Roof**
- 1 Corrugated fibre cement sheet
- 2 Battens, pine, 80 mm x 60 mm
- 3 Counter-battens, pine, 80 mm x 60 mm
- 4 Vapor barrier
- 5 Sheating, pine, 24 mm
- 6 Glue-laminated timber beam, pine, 200 mm
- 7 Purlin, pine, 140 mm x 300 mm
- 8 Insulation between rafters, wood fiber, 300 mm
- 9 Counter-battens, pine with under-rafter insulation, wood fiber, 80 mm x 60 mm
- 10 Interior cladding, pine, 30 mm
  
- Storey**
- 12 Screed with underfloor heating, 50 mm
- 13 Separation layer
- 14 Prestressed voided slab, reinforced concrete, precast, 200 mm
- 15 Beam on corbel, 250 mm x 400 mm, precast, reinforced concrete
  
- Wall**
- 16 Sheating, pine, 20 mm
- 17 Counter-battens, pine, 60 mm x 60 mm
- 18 Battens, pine 60 mm x 60 mm
- 19 Cladding, pine, 20 mm
- 20 Vapor Barrier
- 21 Insulation, wood fibre, 100 mm
- 22 glue-laminated timber shelving, pine, 63 mm
- 23 Loose-fill insulation in a wire-mesh box, wood-chip, 600 mm
- 24 Precast reinforced concrete column 400 mm x 400 mm
- 25 Vertical folding shading system
- 26 Window, double-glazed
  
- Floor**
- 27 Screed with underfloor heating 50 mm
- 28 Separation Layer
- 29 Reinforced concrete slab, precast, 250 mm
- 30 Vapor barrier
- 31 Perimeter insulation, XPS, 150 mm
- 32 Gravel
- 33 Soil

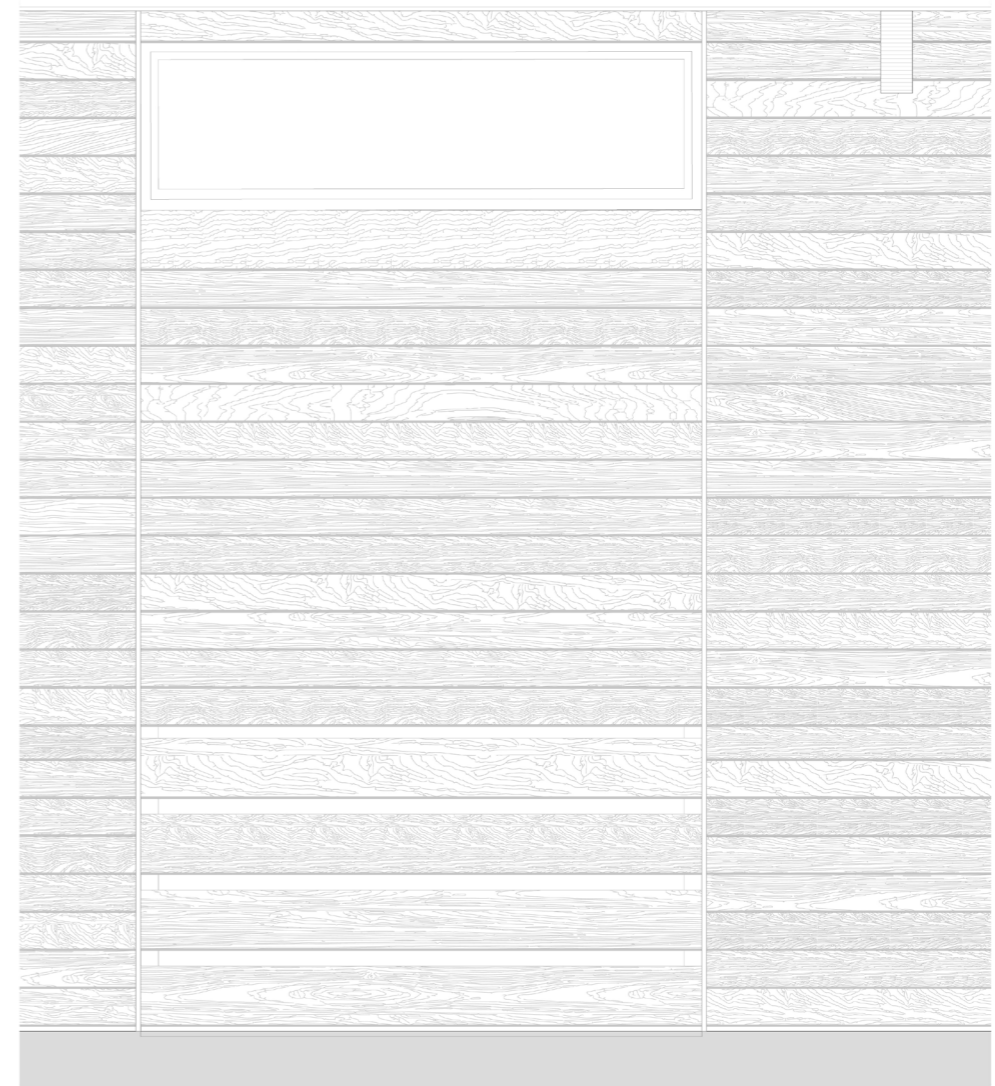

# Scale XS: Structure

Details 1:5

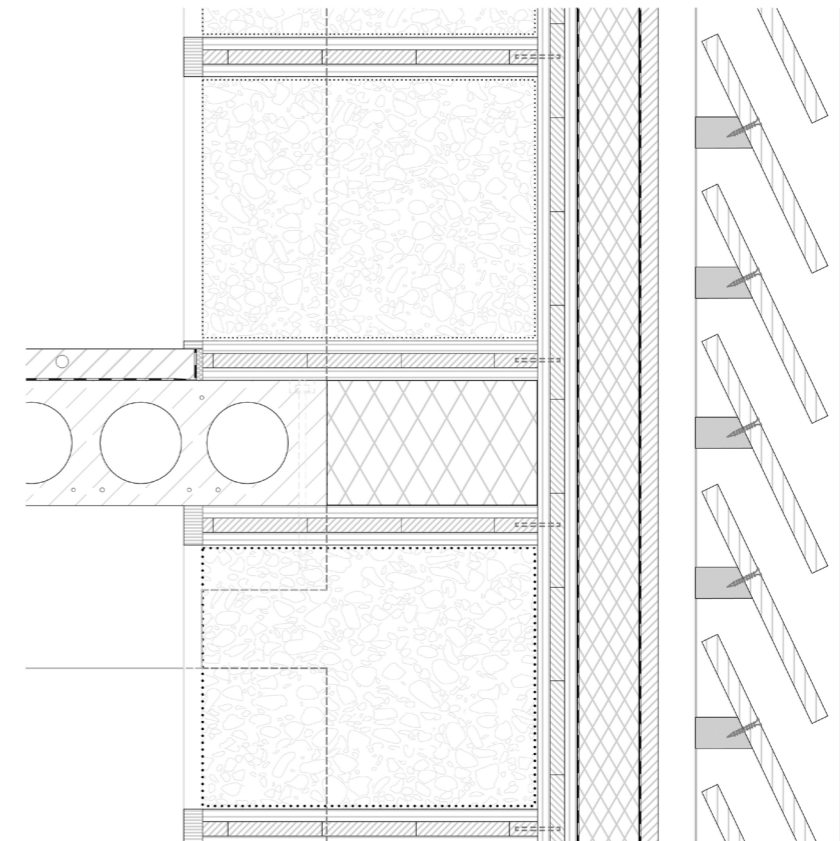
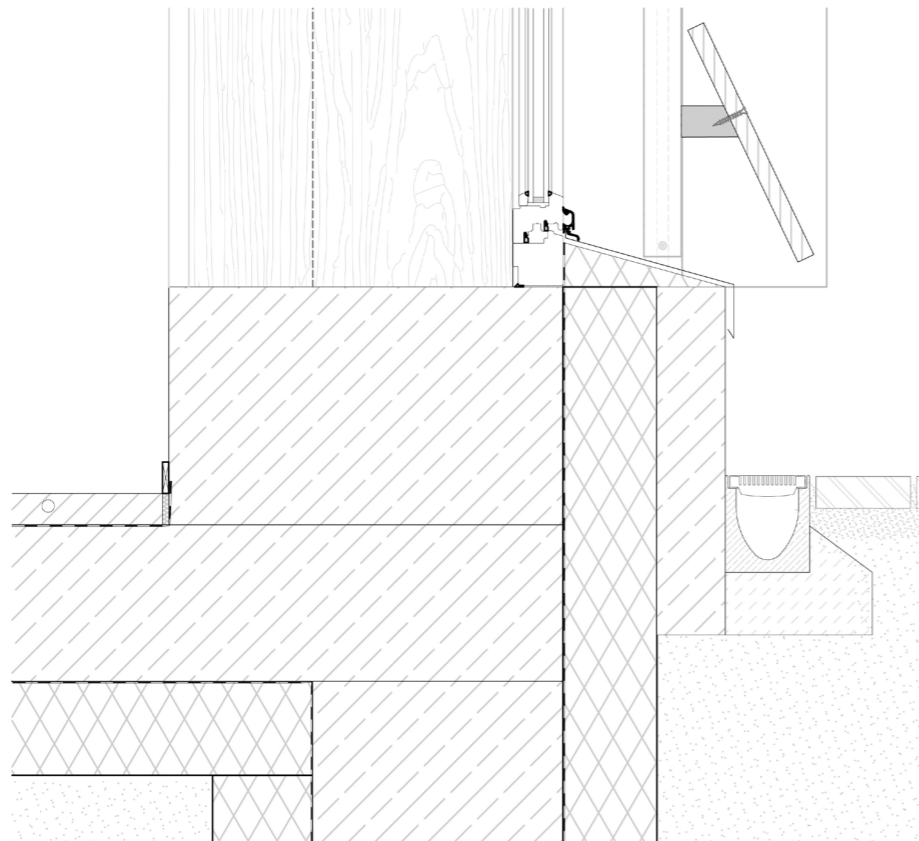
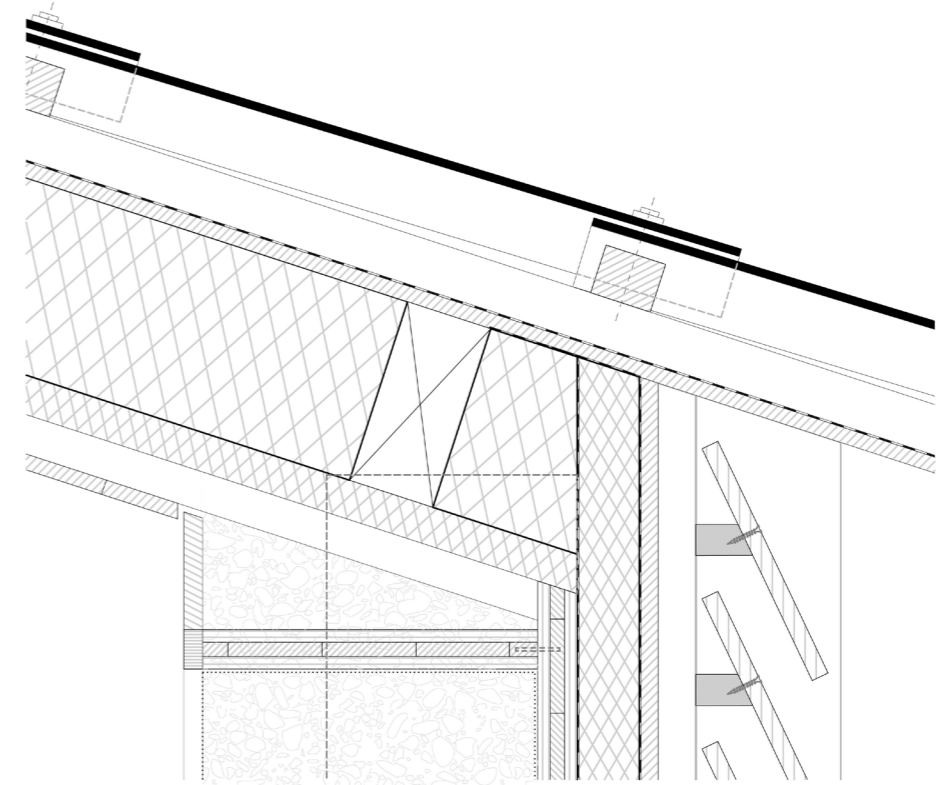
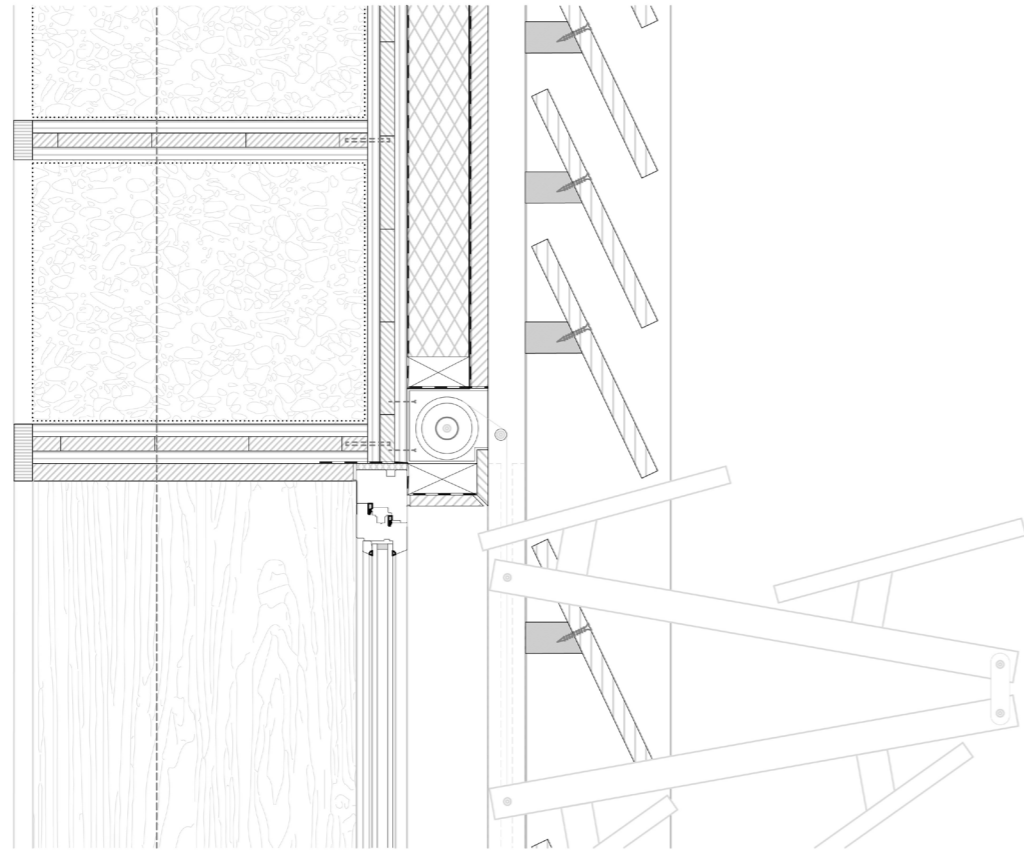

# Scale XS: Structure

Interior exposed Wood-Chip Insulation



# Adaptive Permanence

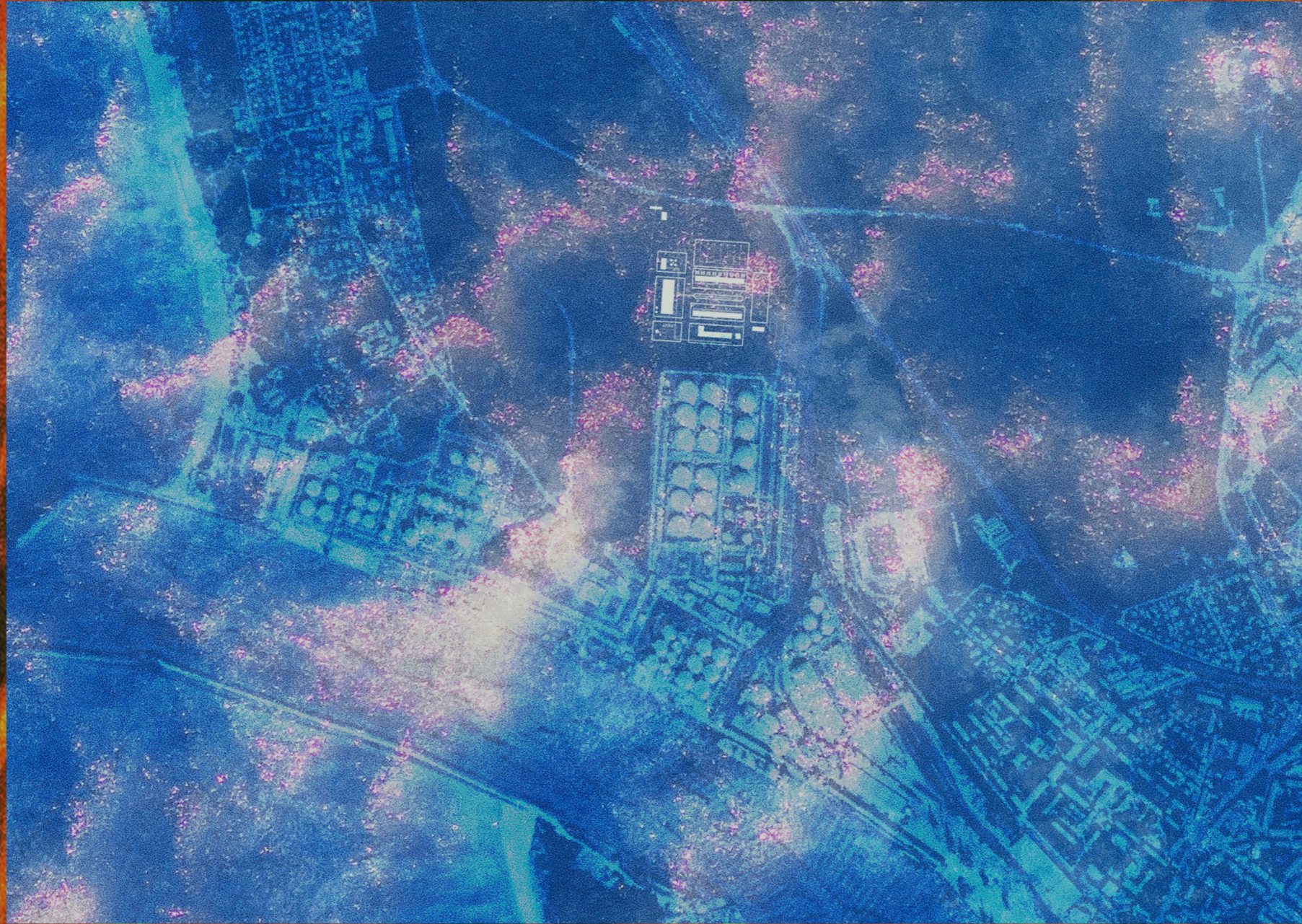

# Outlook

## Phase Transitions: Scale L/M (urban)

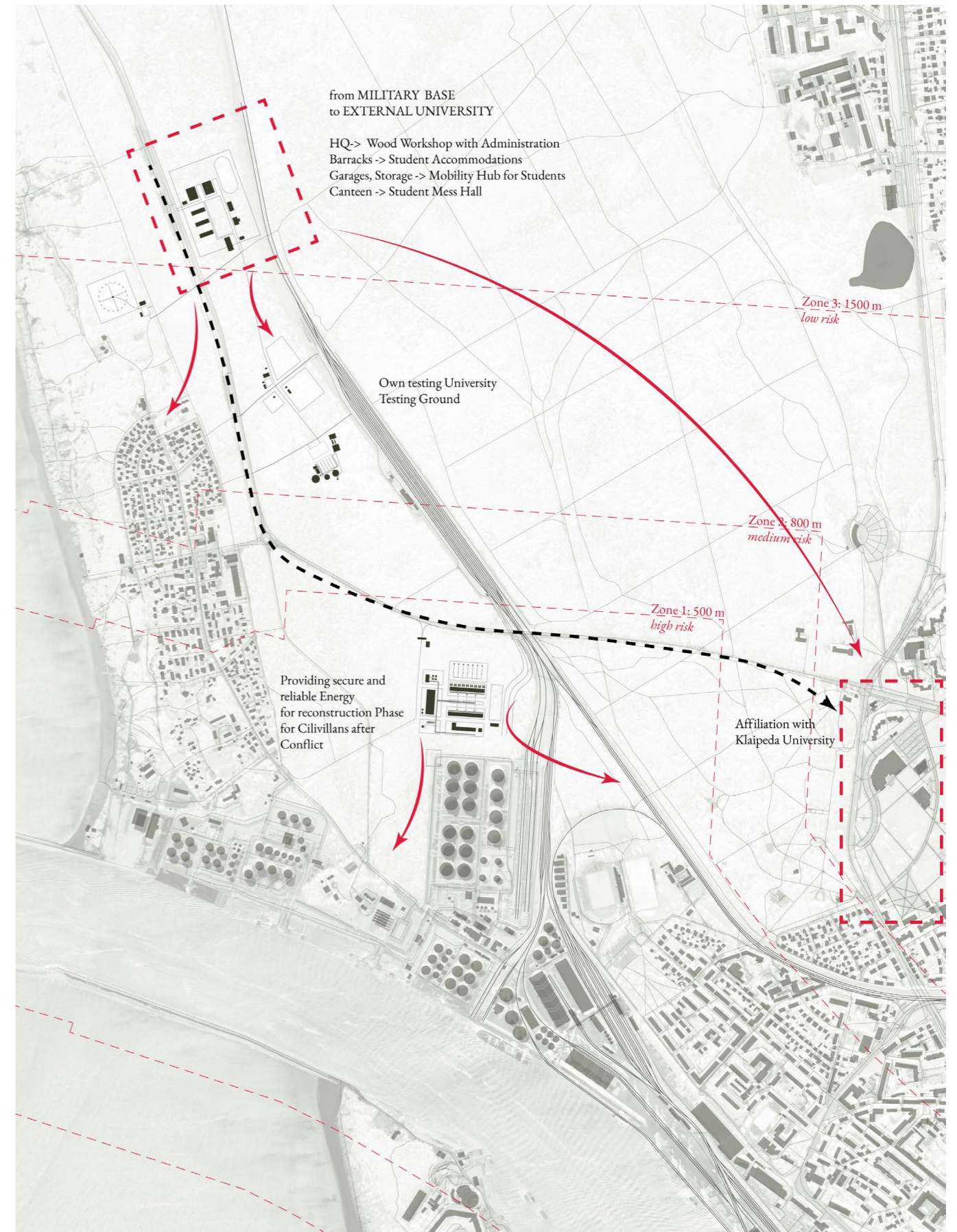
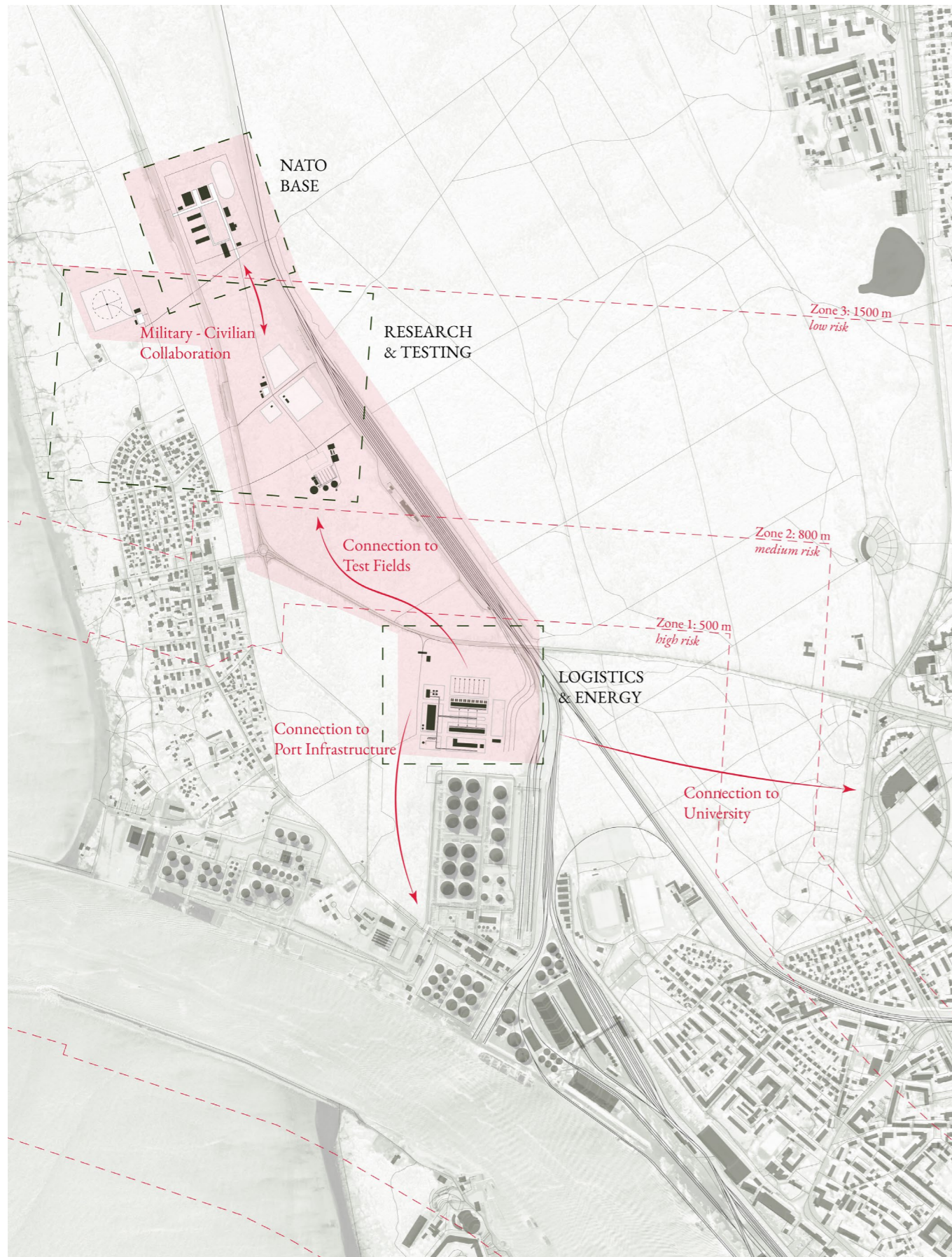

# Outlook

Phase Transitions: Scale S (architectural)

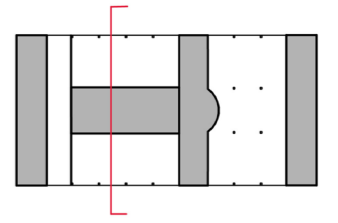

Pre-Conflict

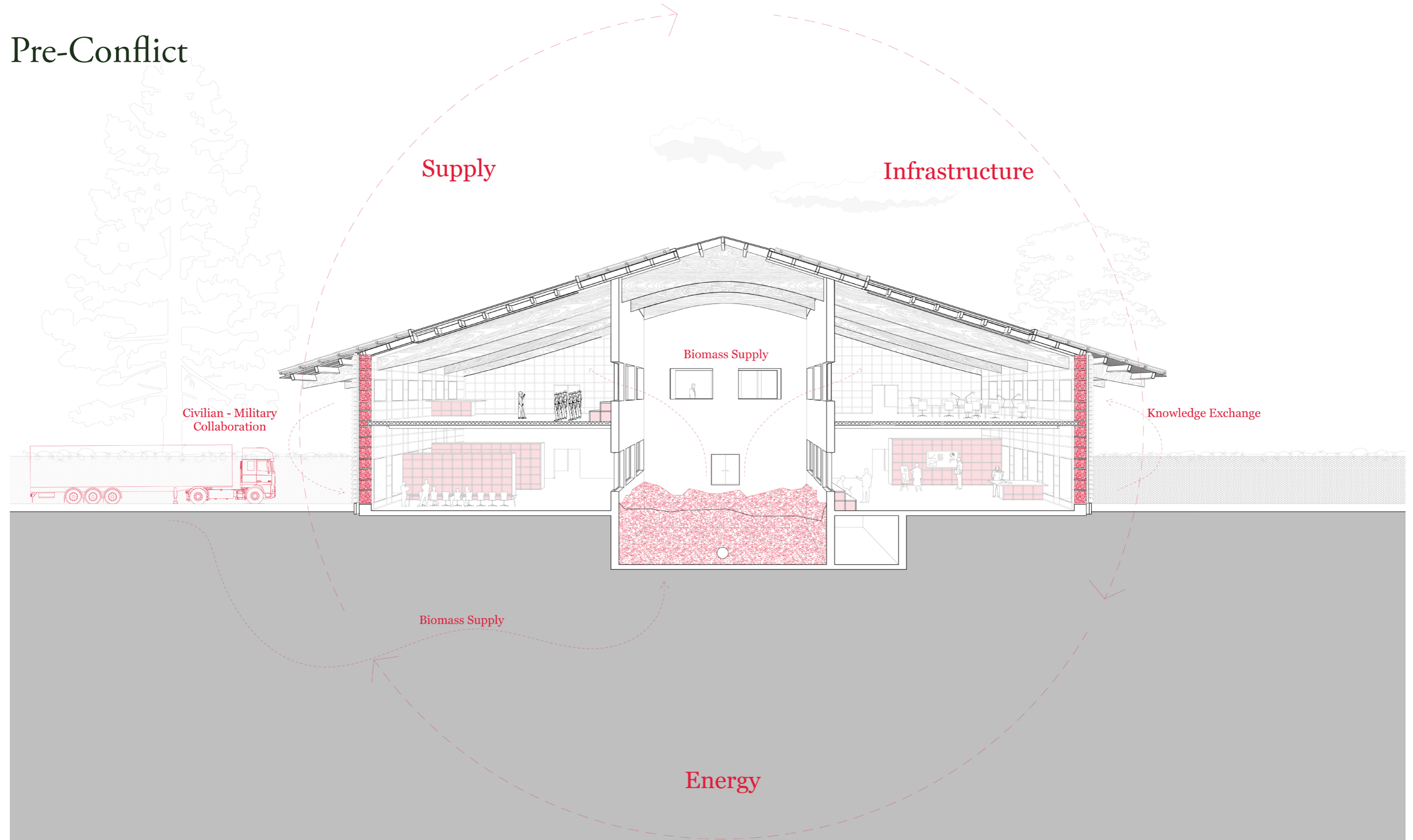

# Outlook

Phase Transitions: Scale S (architectural)

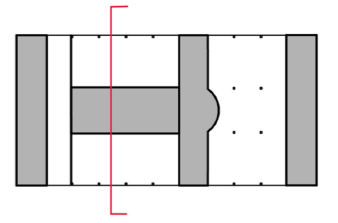

Conflict

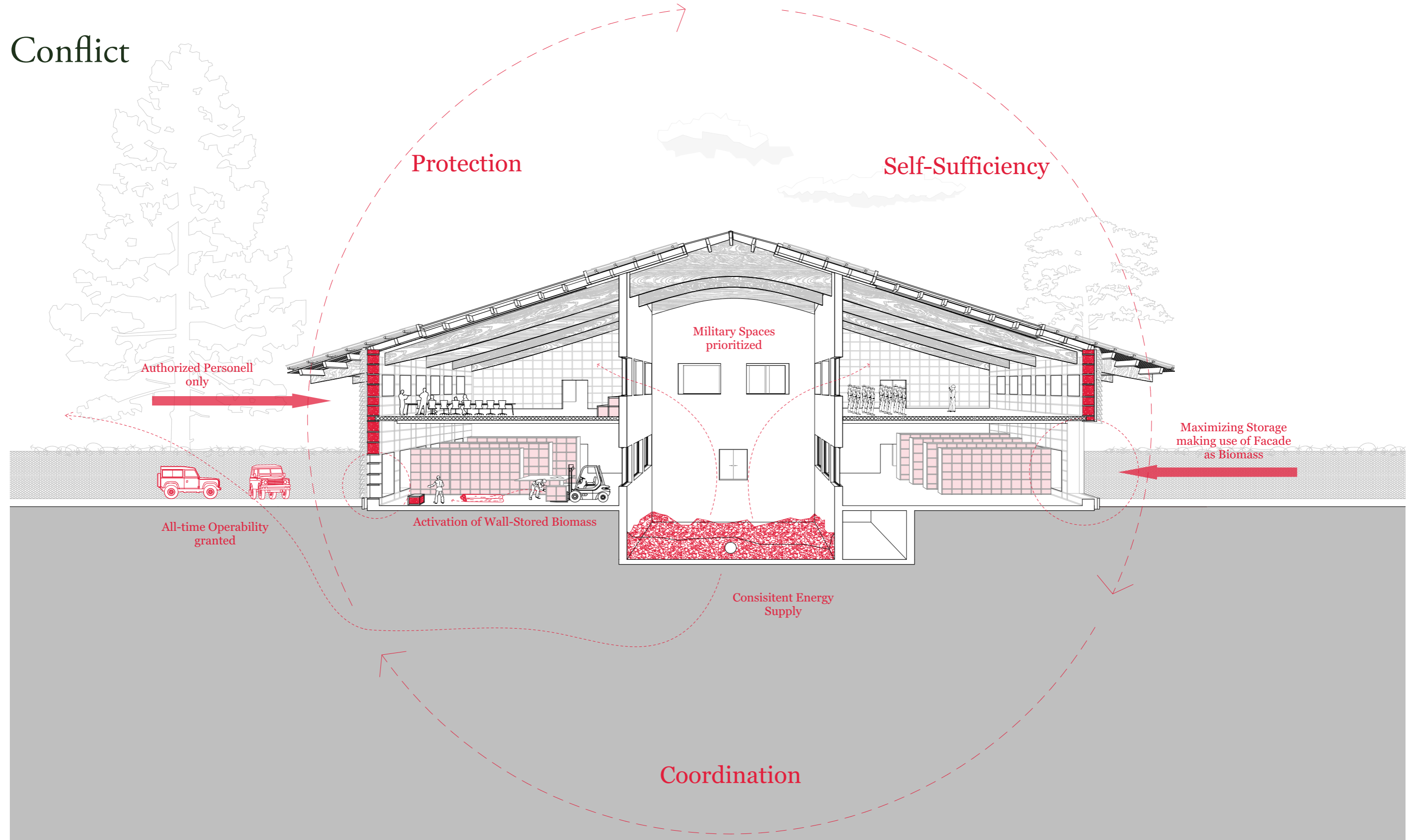

# Outlook

Phase Transitions: Scale S (architectural)

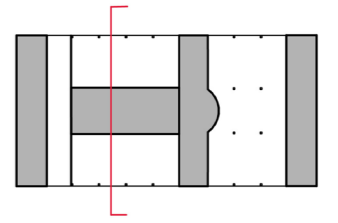

Post-Conflict

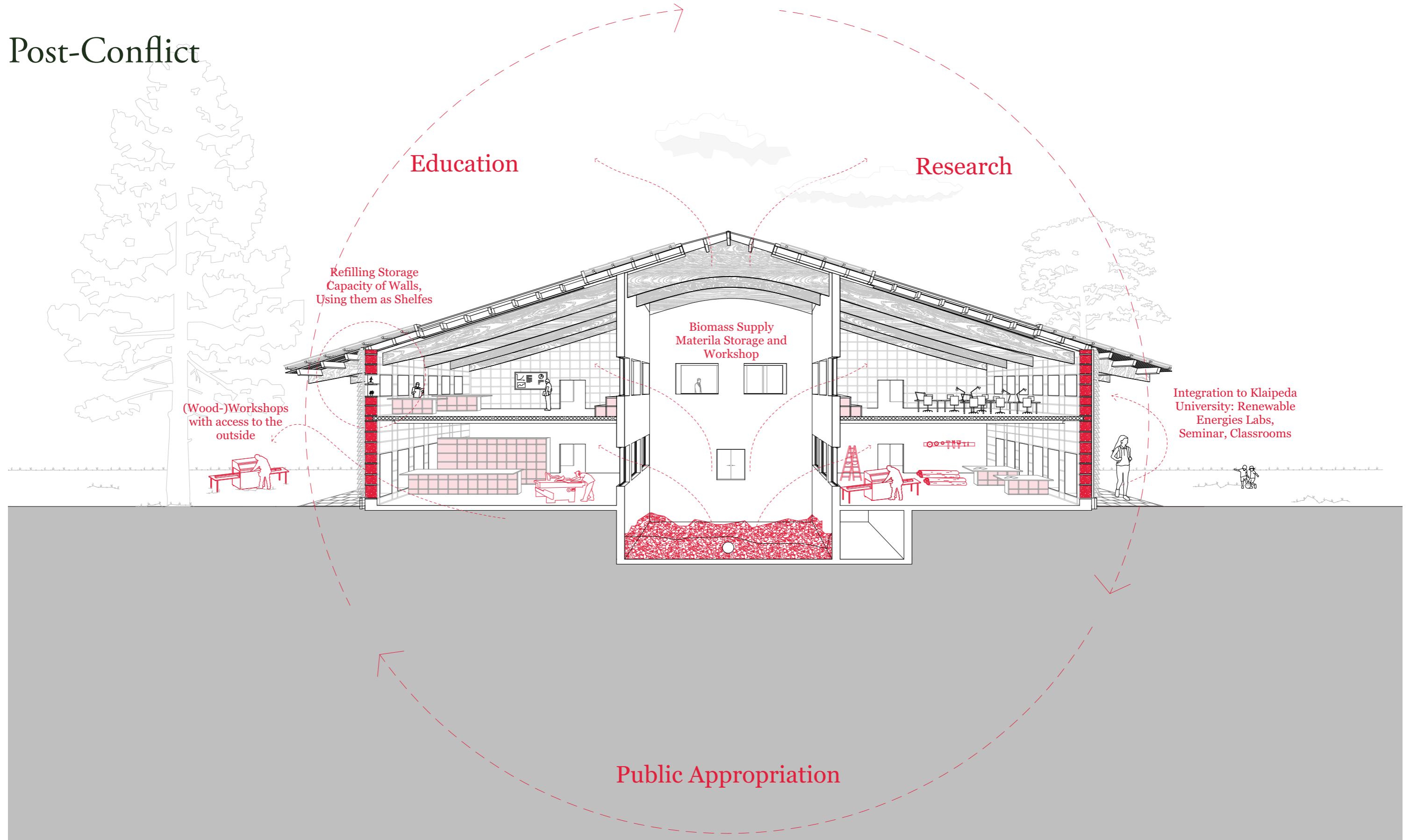

# Adaptive Permanence:

A Structural Response to Energetic Vulnerability.

