Delft University of Technology

Licence
CC BY-SA

Citation (APA)
Luiten, E. A. J., & Pouderoijen, M. T. (2024). *Onweerlegbare trends / Onontkoombare vraagstukken / Onafwendbare keuzes*. Delft University of Technology, Faculteit Bouwkunde.

Important note
To cite this publication, please use the final published version (if applicable).
Please check the document version above.

Copyright
In case the licence states “Dutch Copyright Act (Article 25fa)”, this publication was made available Green Open Access via the TU Delft Institutional Repository pursuant to Dutch Copyright Act (Article 25fa, the Taverne amendment). This provision does not affect copyright ownership.
Unless copyright is transferred by contract or statute, it remains with the copyright holder.

Sharing and reuse
Other than for strictly personal use, it is not permitted to download, forward or distribute the text or part of it, without the consent of the author(s) and/or copyright holder(s), unless the work is under an open content license such as Creative Commons.

Takedown policy
Please contact us and provide details if you believe this document breaches copyrights.
We will remove access to the work immediately and investigate your claim.

This work is downloaded from Delft University of Technology.

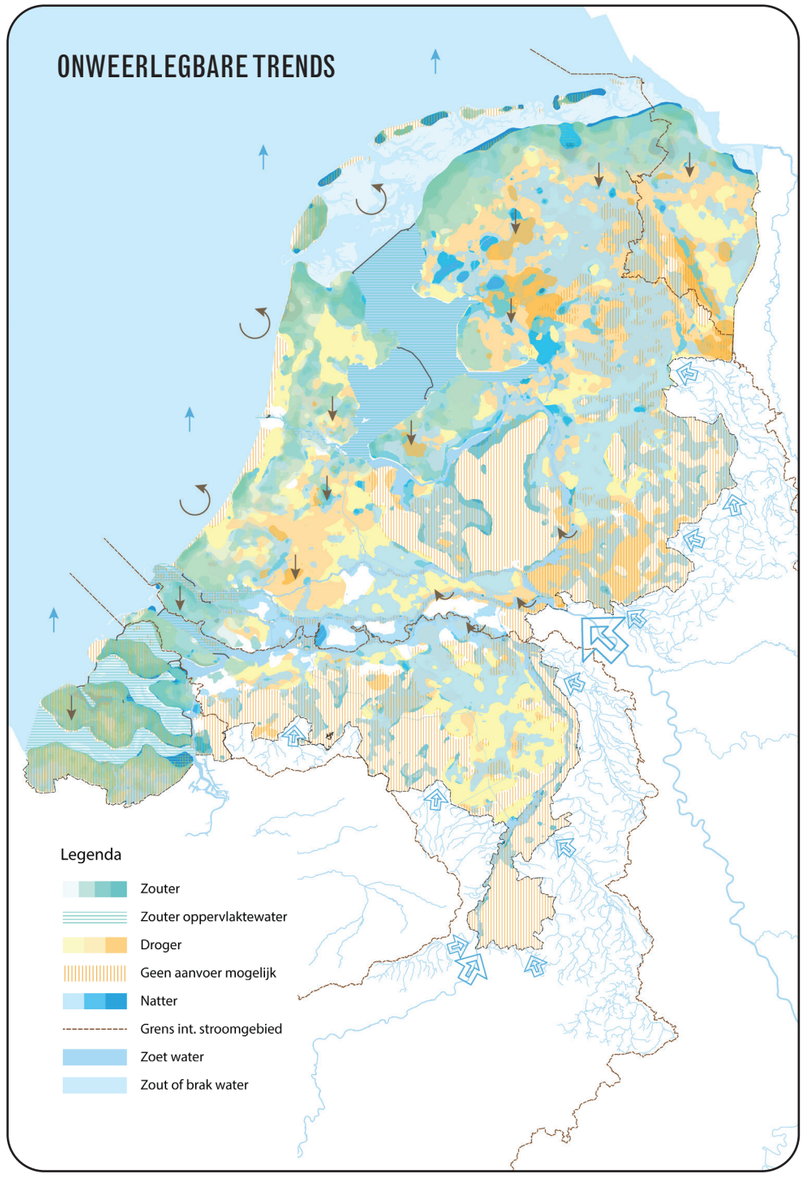

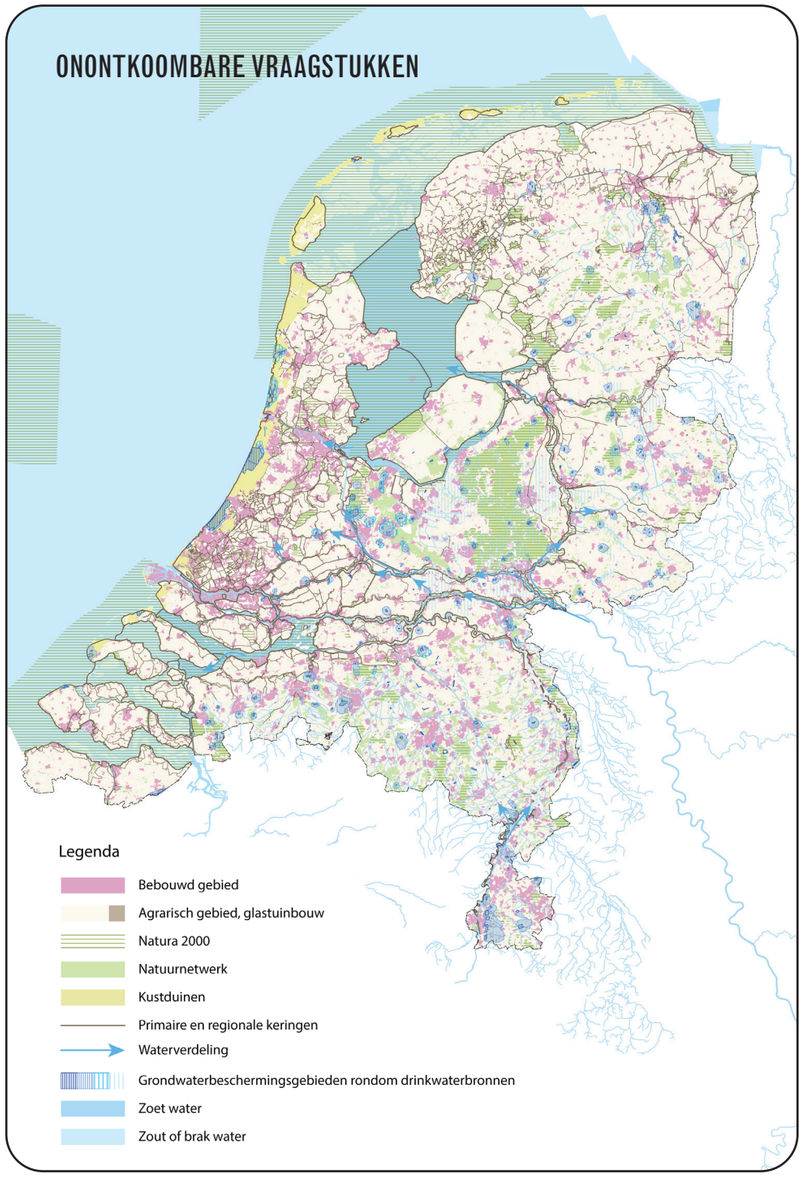

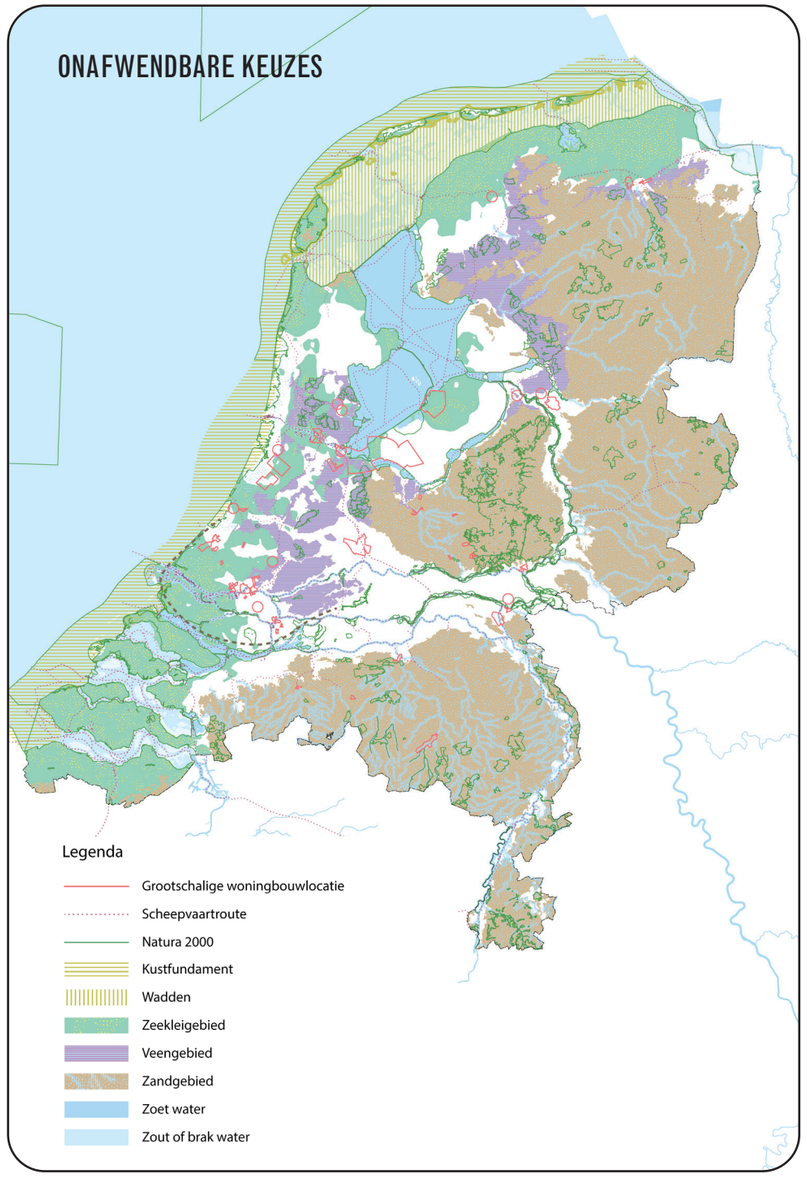

- De zeespiegel stijgt
- Verzilting neemt toe
- Kust- en riviererosie nemen toe
- Rivier- en beekafvoer onregelmatiger
- Bodemdaling zet door
- Wateroverlast en watertekort
- Watervraag neemt toe

Hoogwaterveiligheid
- Welke marges voor de toekomstige kustlijn?
- Welke benadering kiezen we voor de Wadden?
- Welke doelen voor Ruimte vd Rivier 2.0?

Zoetwaterbeschikbaarheid
- Hoe garanderen we voldoende, schone drinkwaterbronnen?
- Hoe verdelen we het beschikbare rivierwater?

Wateroverlast
- Hoe gaan we de piekbuien opvangen?
- Hoe vergroten we de sponswerking van de bodem?

- Landgebruik volgt zoet-zoutgradiënt (zeekleigebied)
- Landgebruik volgt peil (veengebied)
- Landgebruik volgt grondwaterstand (zandgebied)

- Stadsontwikkeling volgt waterbergings- en veiligheidsopgave (stedelijke gebied)
- Natuurontwikkeling volgt het watersysteem
- Scheepvaart volgt rivierbeheer (rivierengebied)

TU Delft

Eric Luiten & Michiel Pouderoijen - Landscape Architecture 2024