

# Storage & Restoration depot for archaeological artefacts

---

*Constructing temporal territories on a post-human landscape*

Public Building MSc3 Studio  
“Spaces of Accumulation” – Genoa

**Tutors:** Alper Semih Alkan, Gilbert Koskamp  
**Delegate examiner:** Pijpers-van Esch  
Friday 1st of June 2018  
**Papadogianni Eleni-Danai**

I // The site



West & East River Valleys  
Polcevera & Bisagno

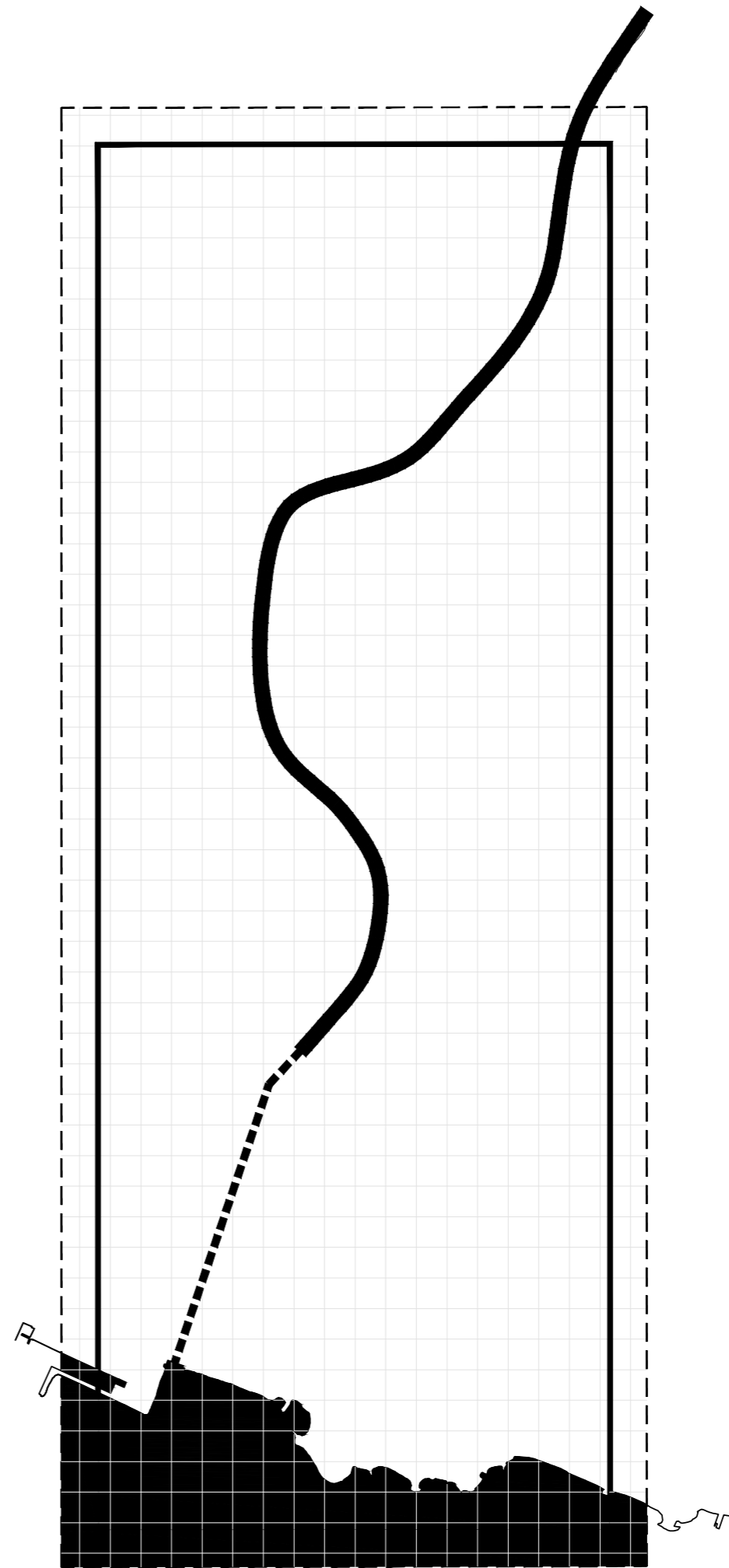
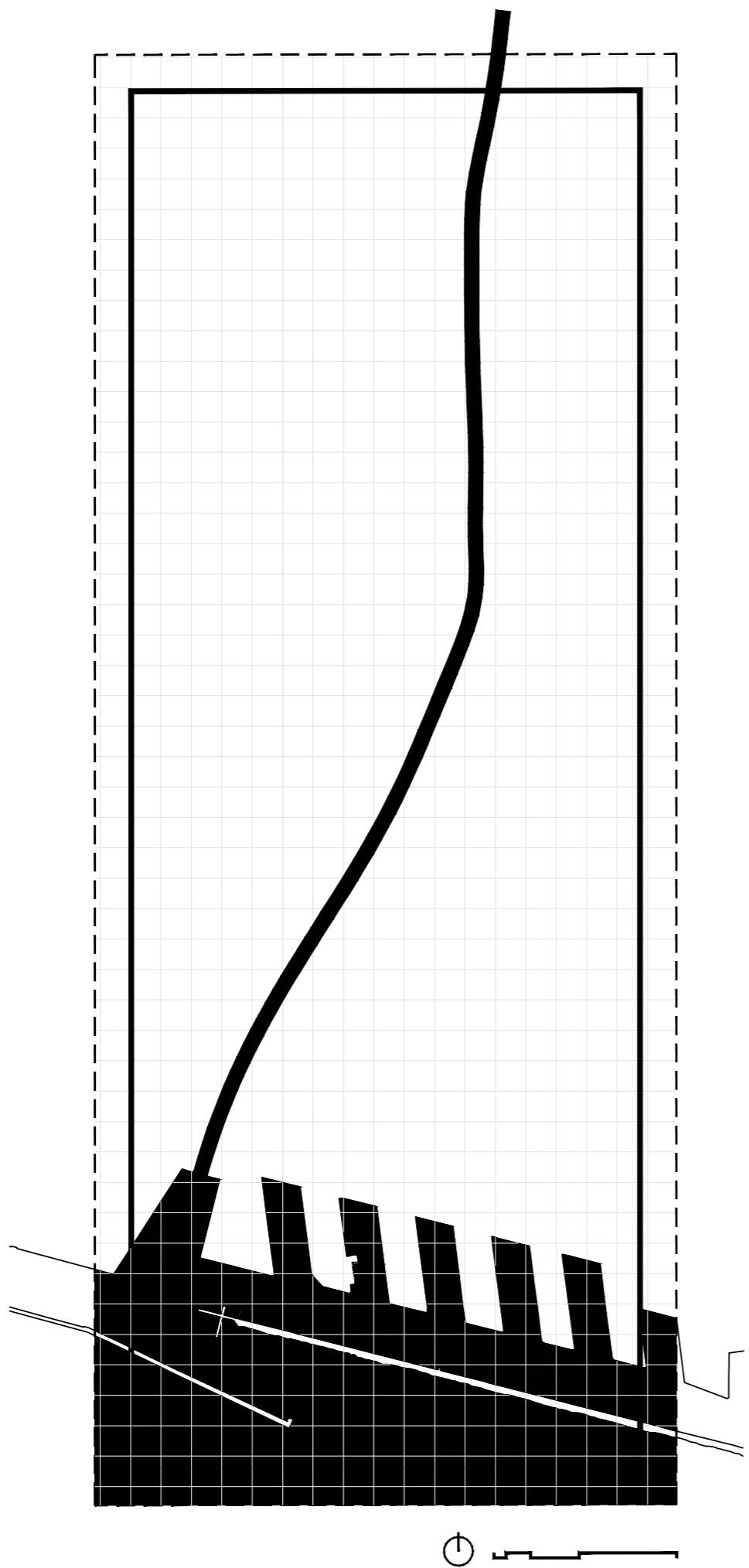

Topography

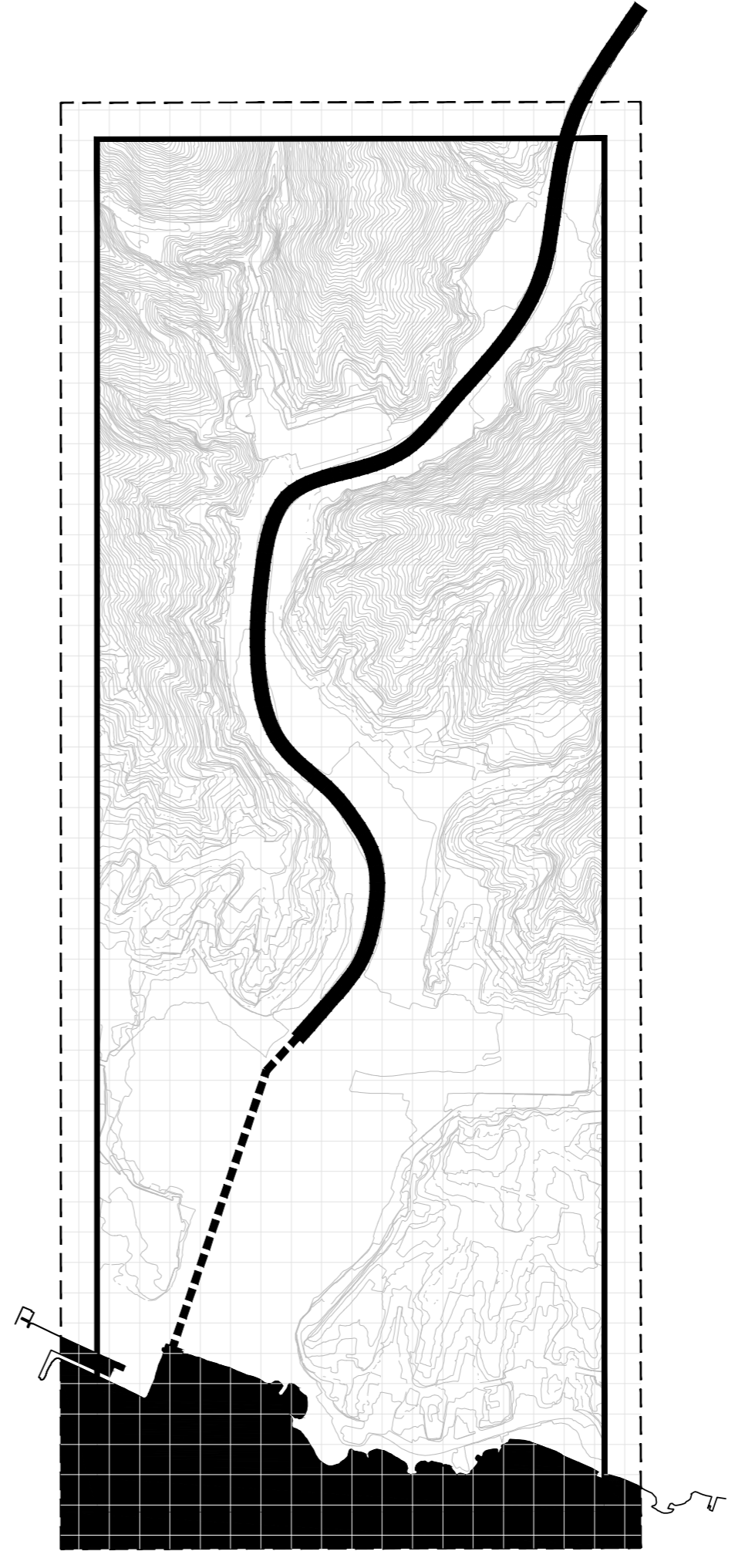
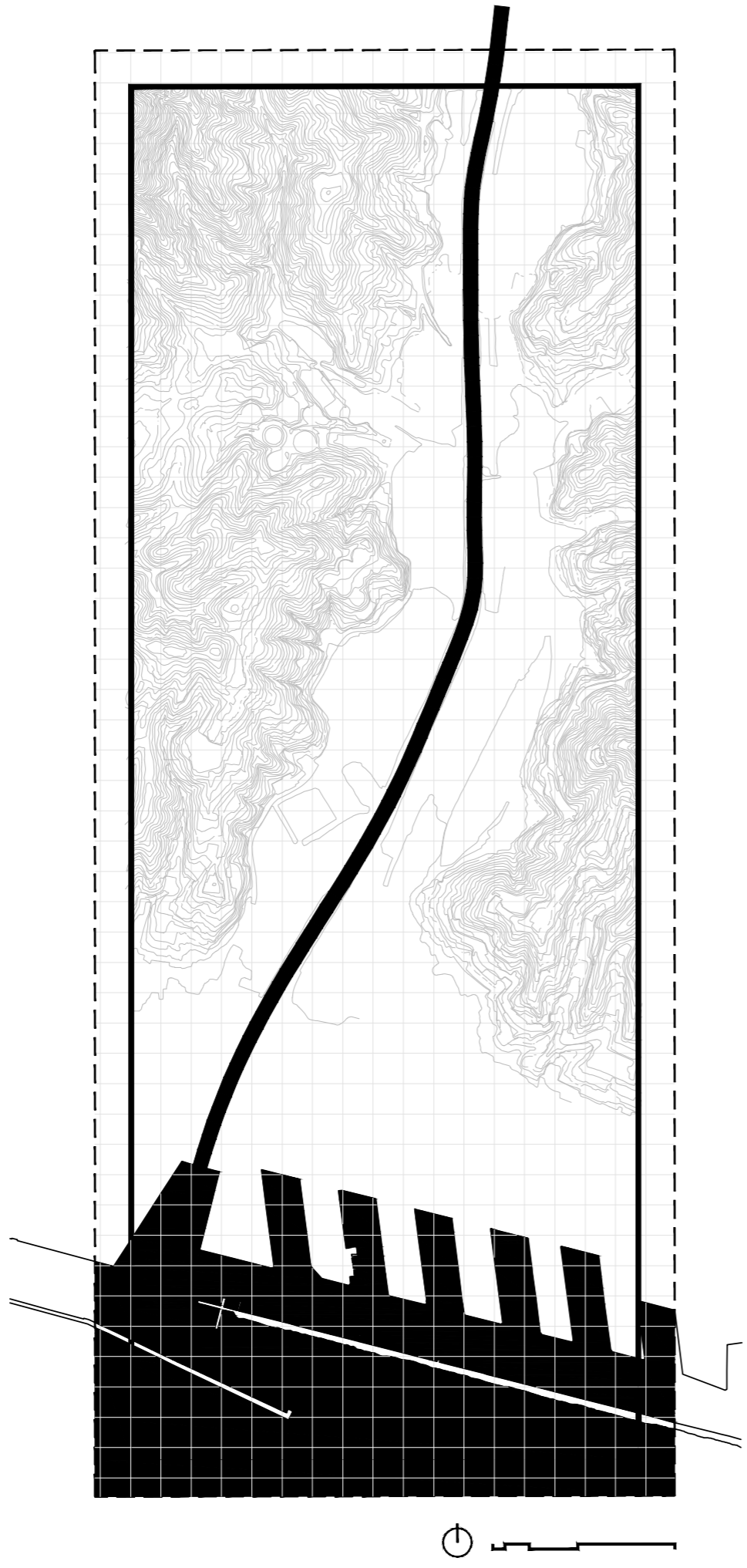

Land flattening

51.500 m<sup>2</sup>

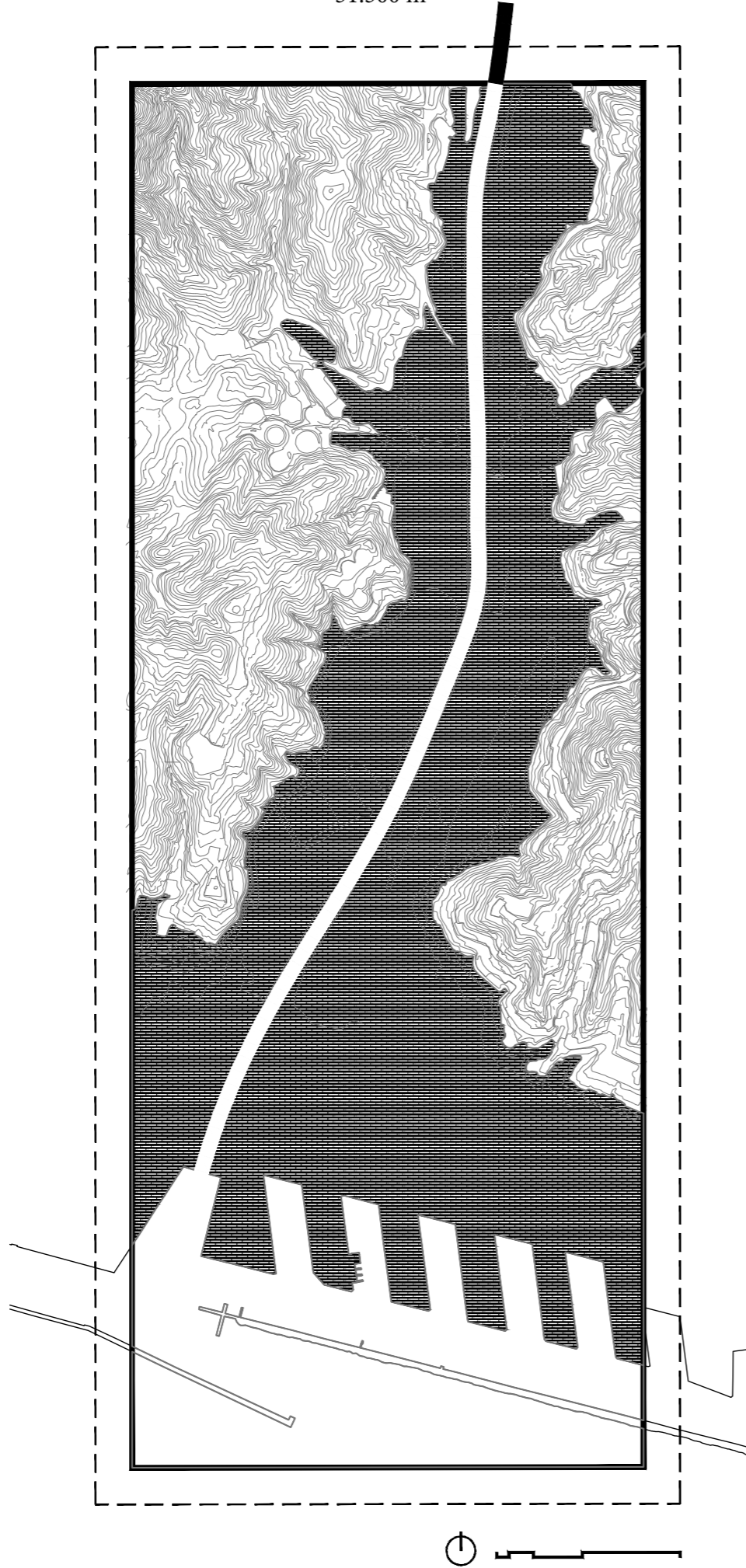

41.500 m<sup>2</sup>

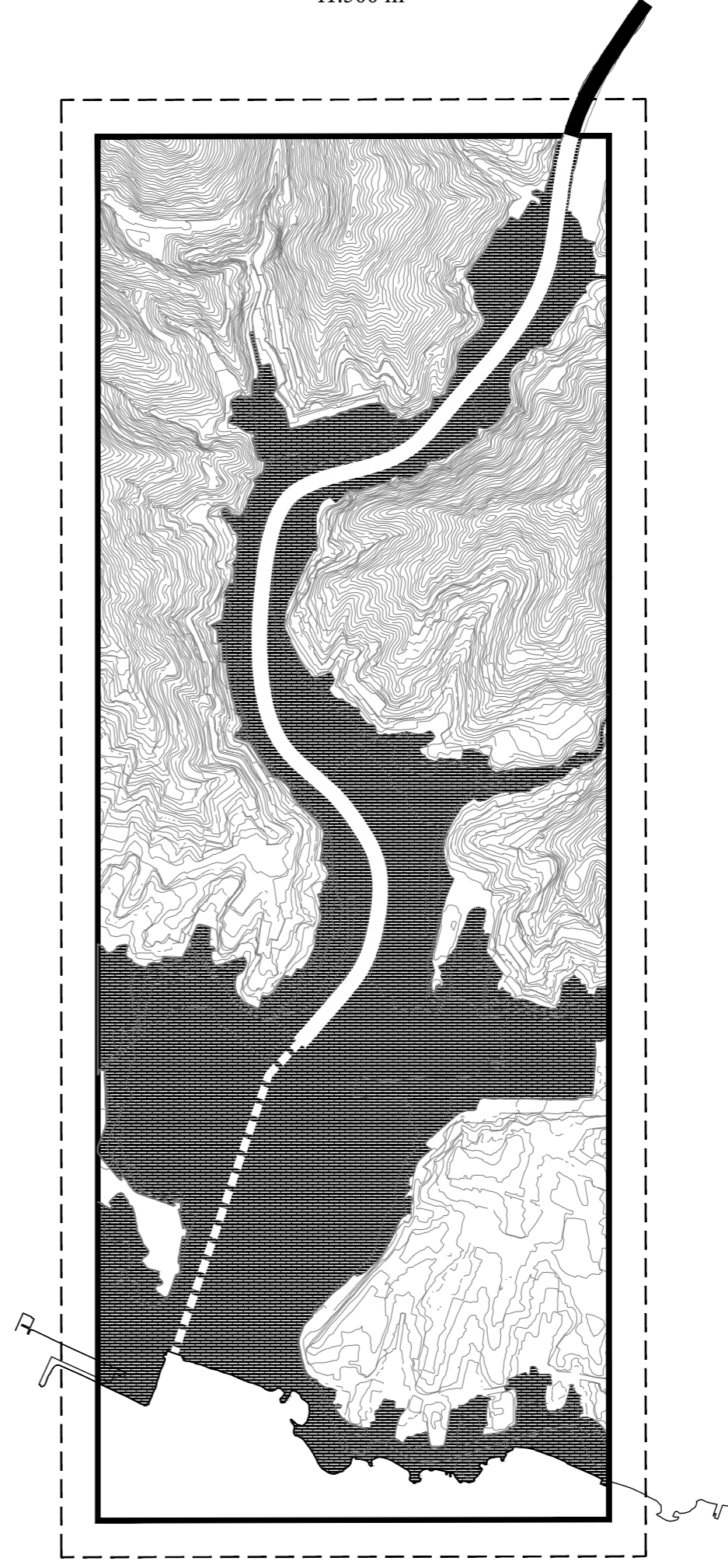

Industrial activity

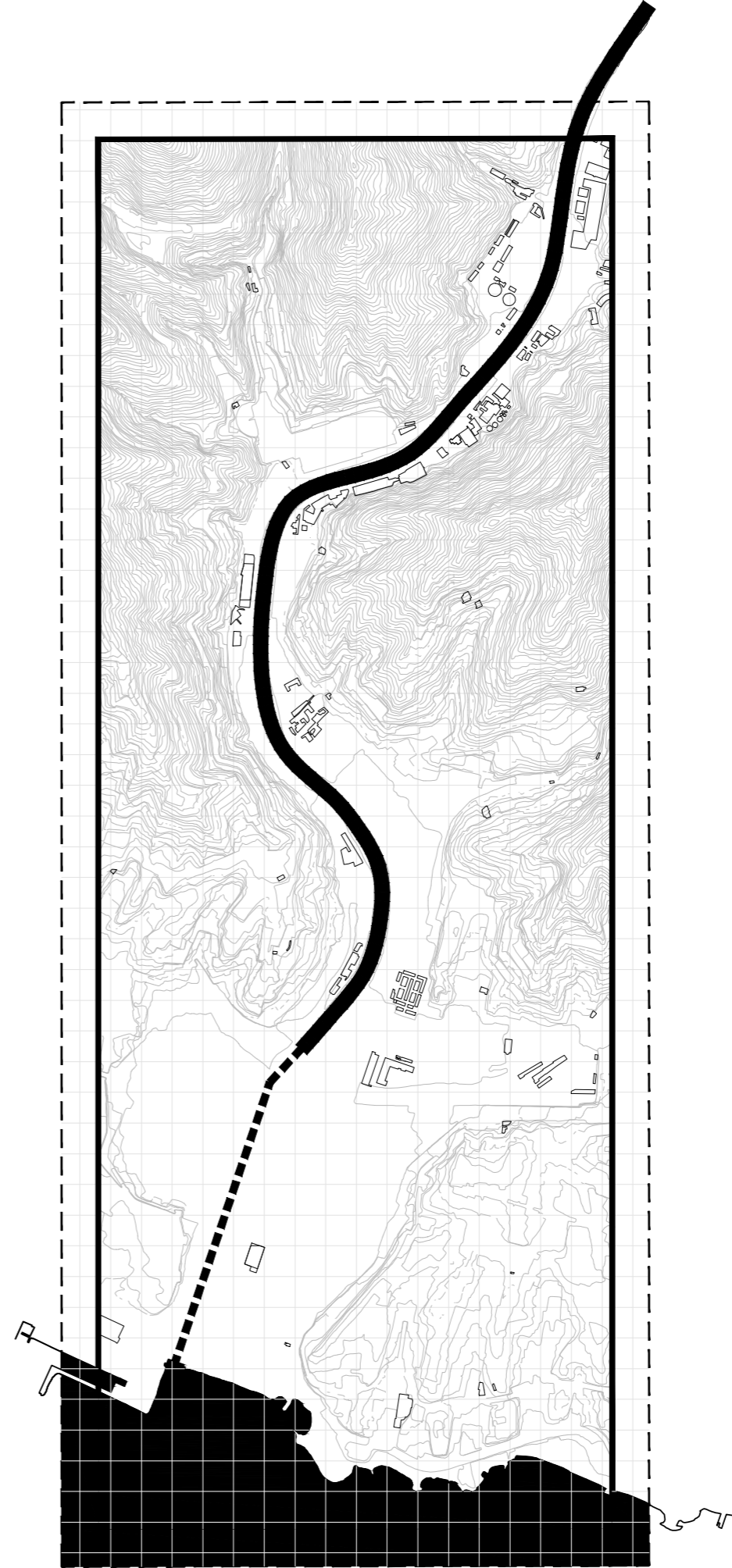
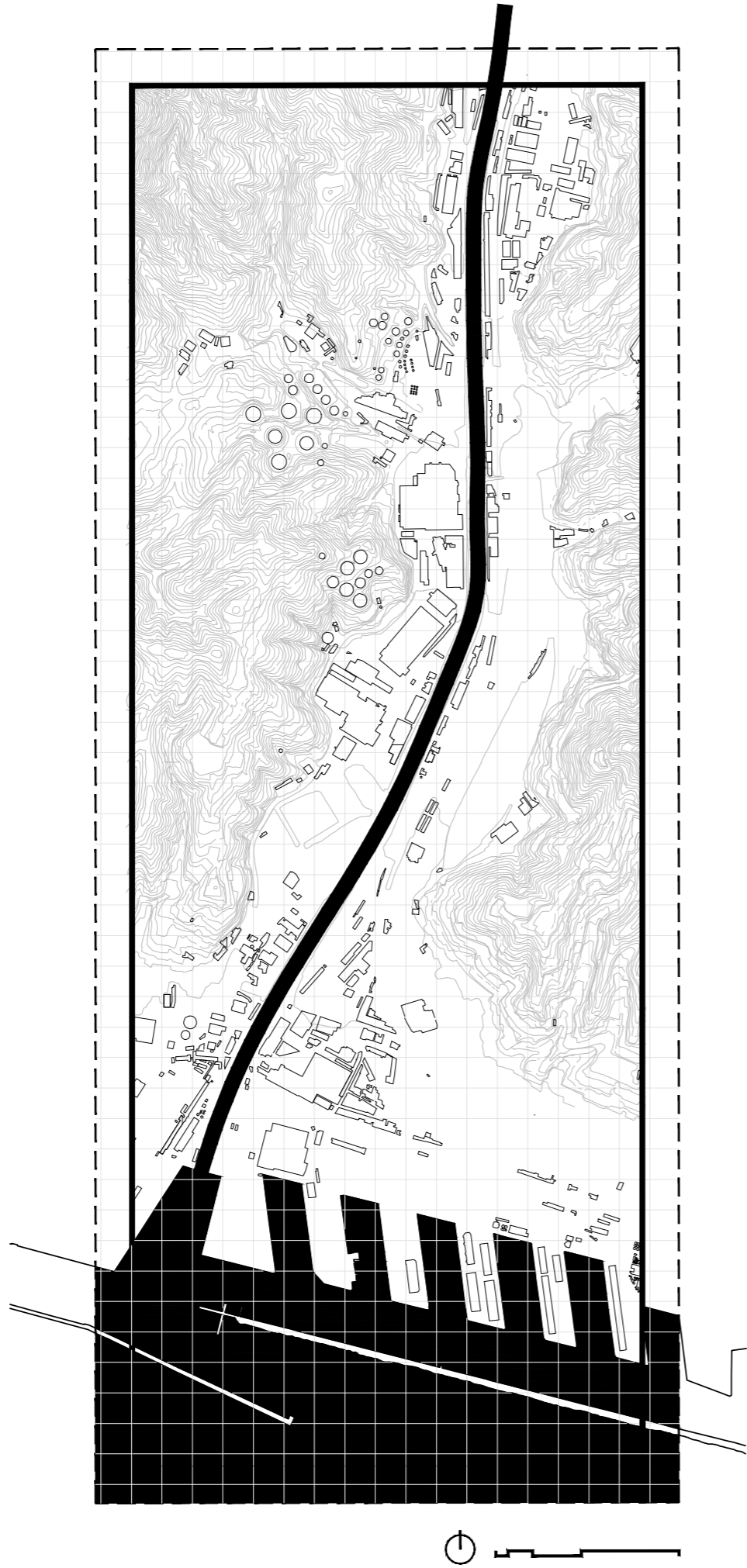

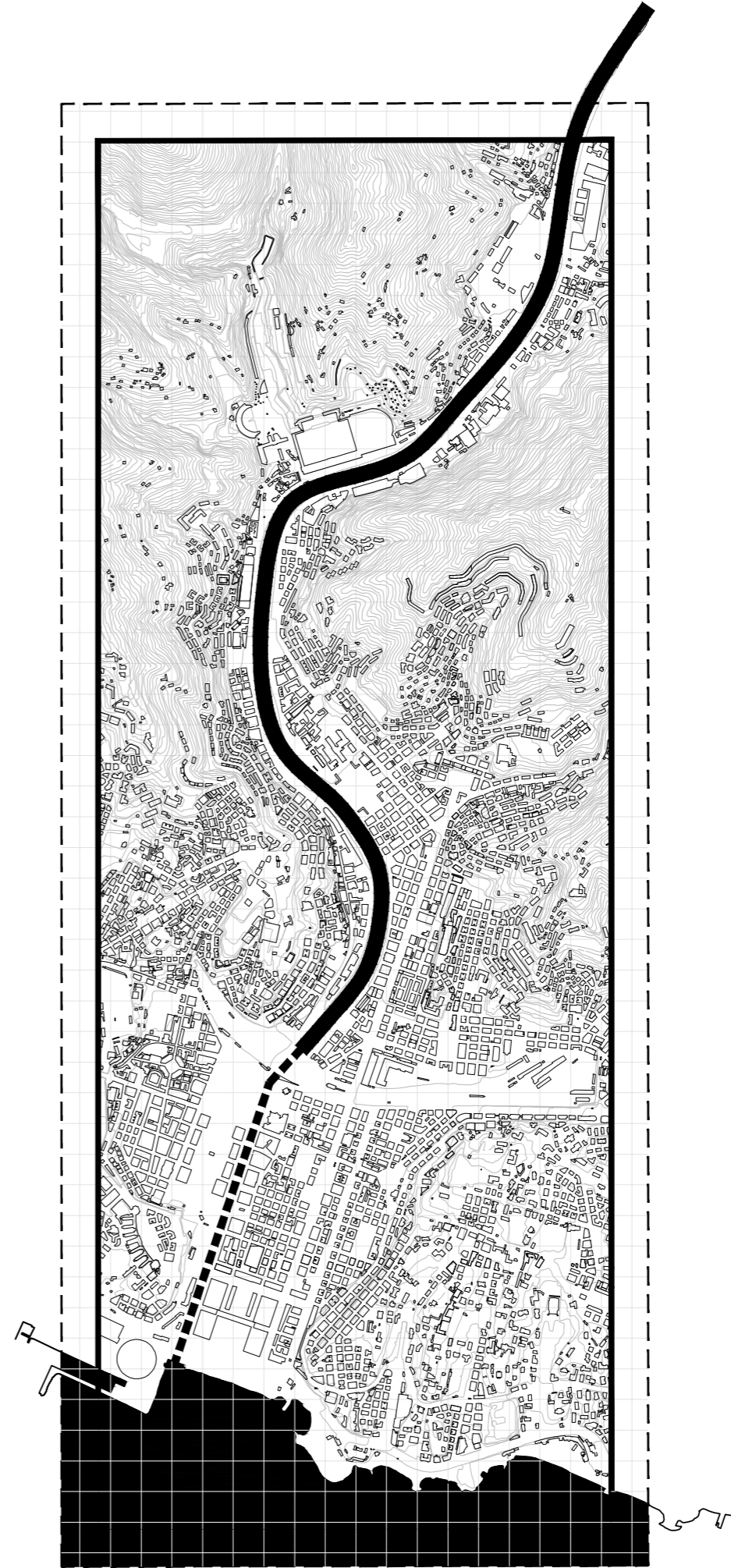
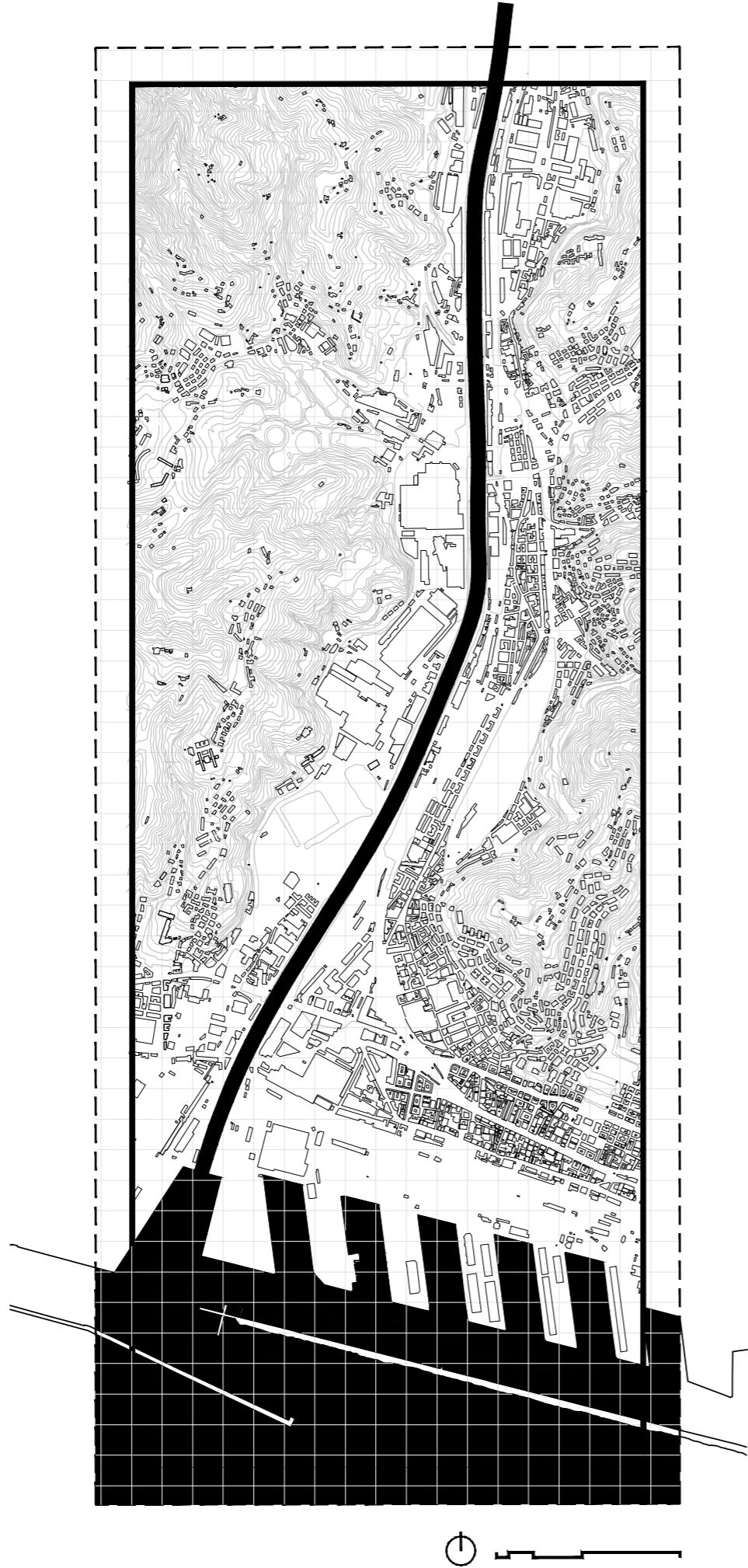



Site location

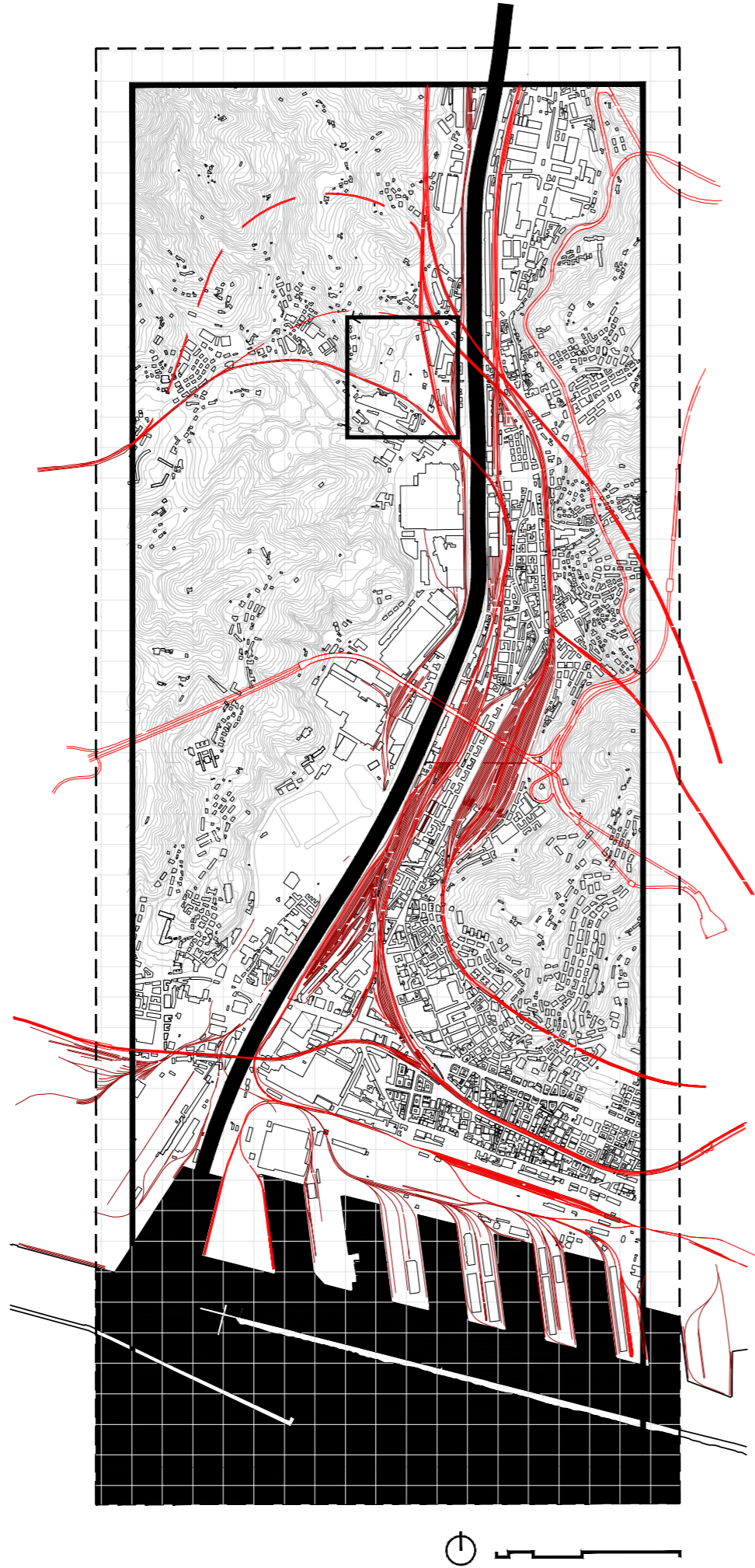

## II // Urban strategy

Irreversible topographic discontinuities

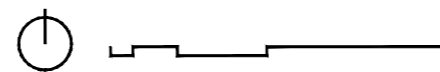
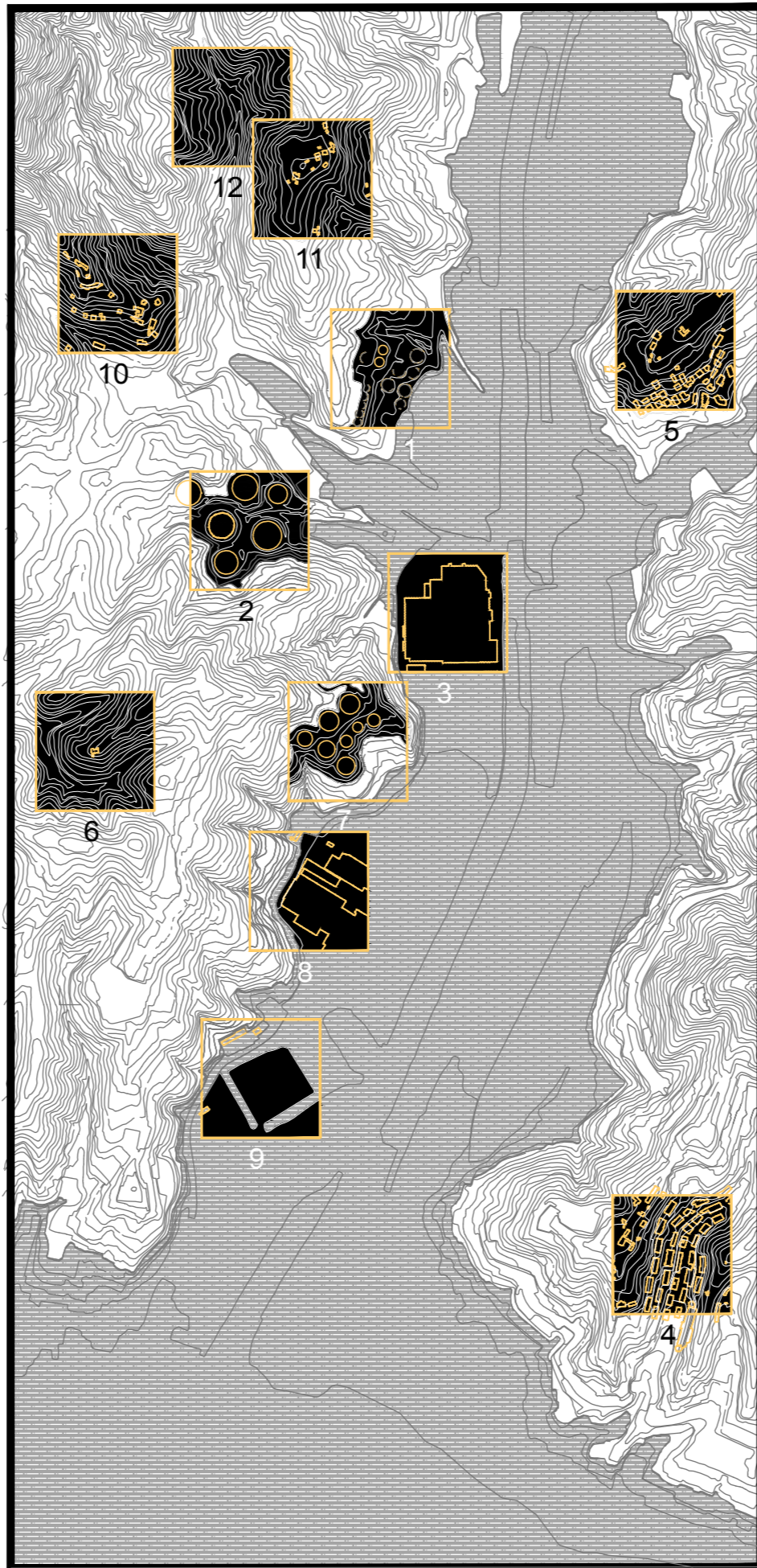

Irreversible topographic discontinuities

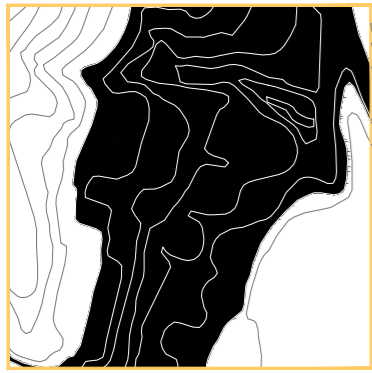

1

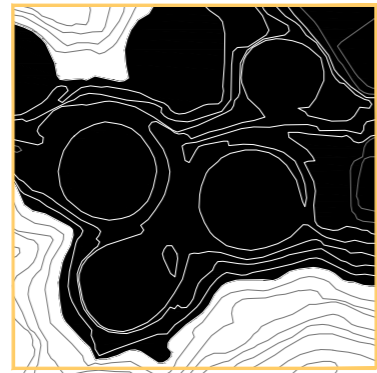

2

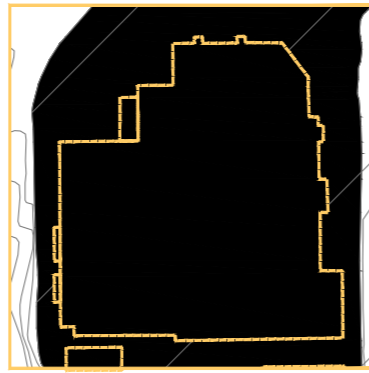

3

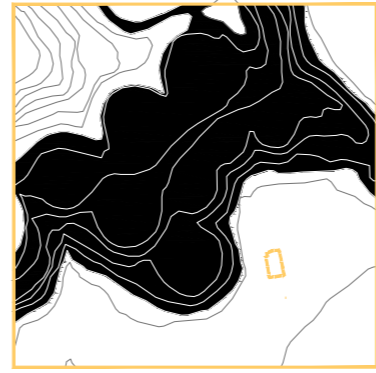

7

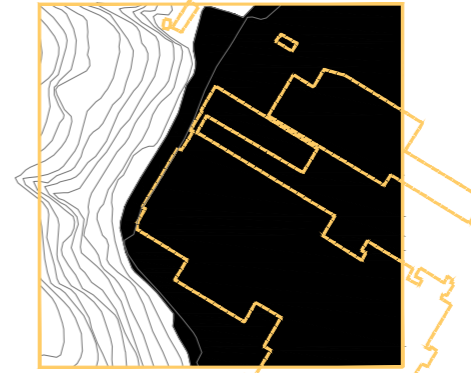

8



9

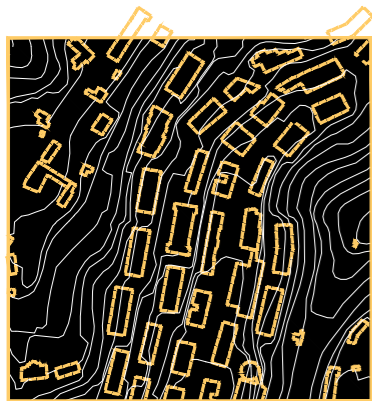

4

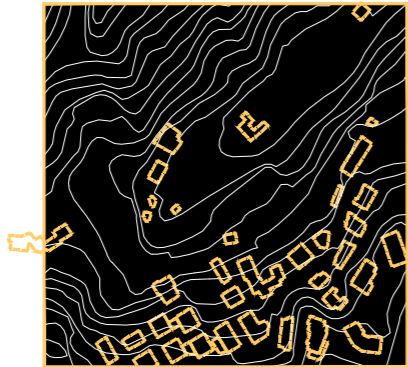

5

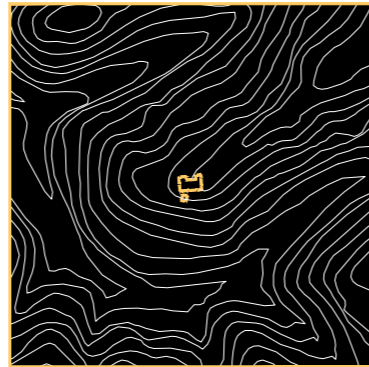

6

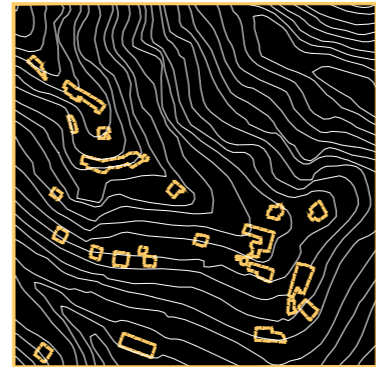

10

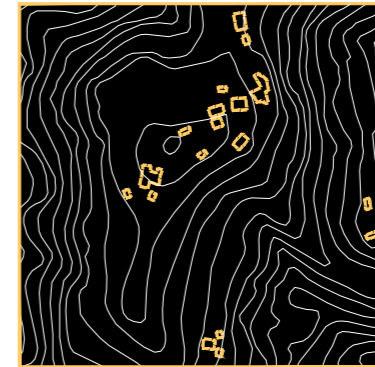

11

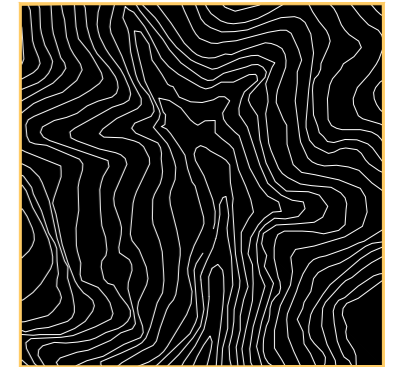

12

Repeated re-appropriations  
of landscape in multiple  
scales // Abandonement &  
Decay

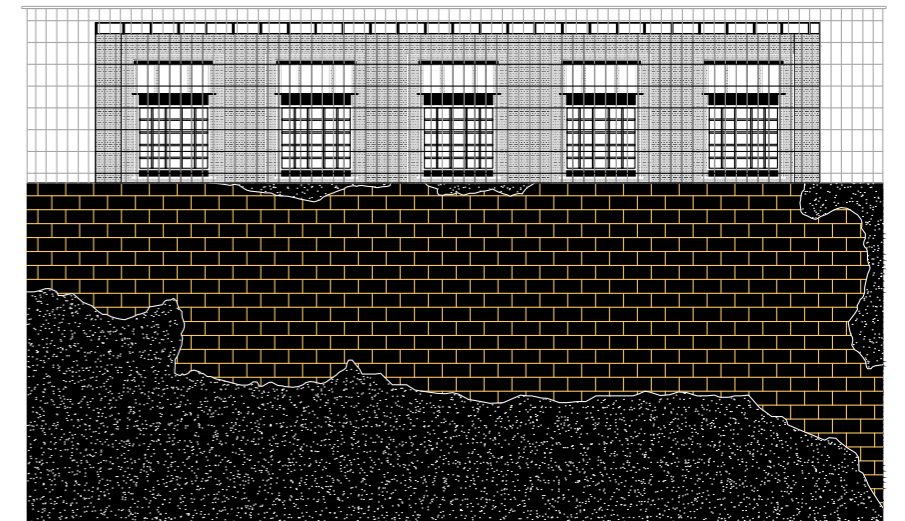
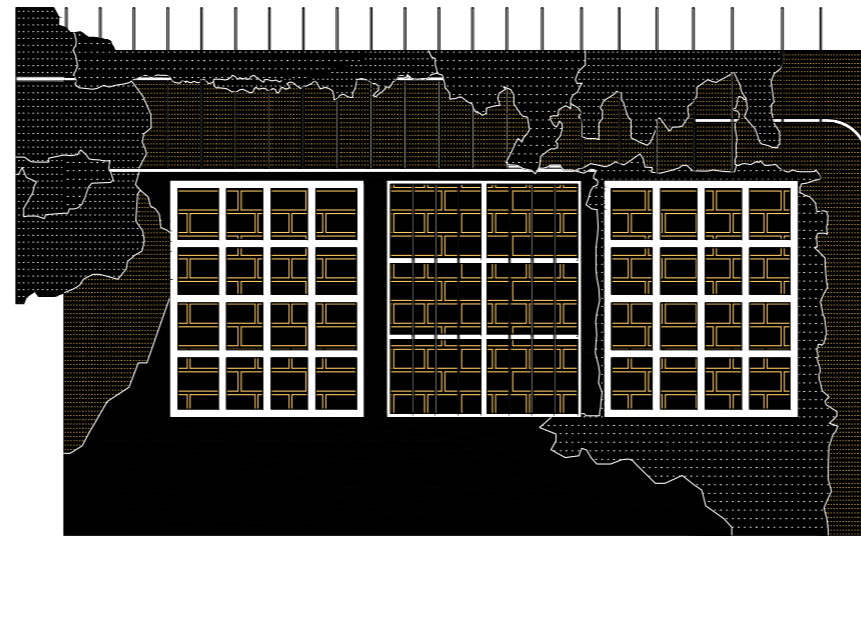
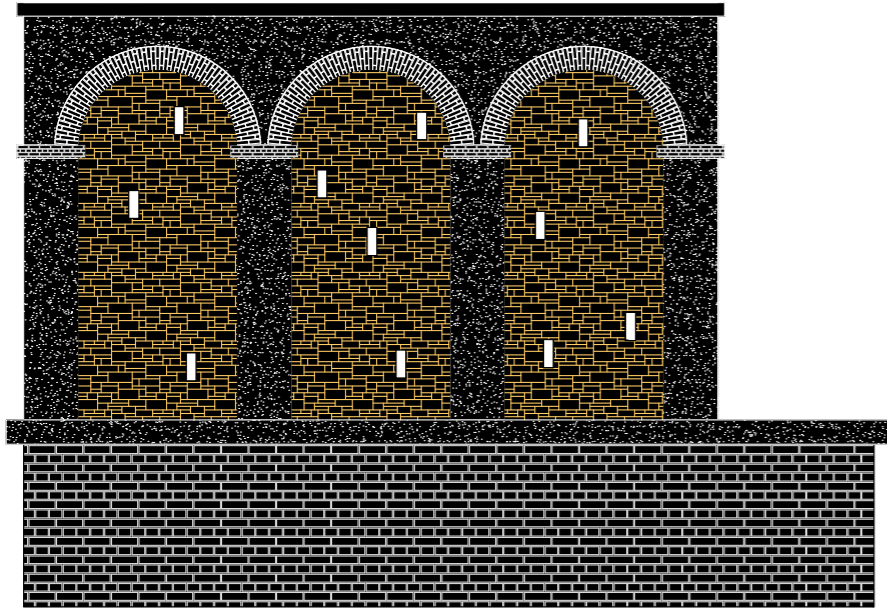

Existing condition of the site

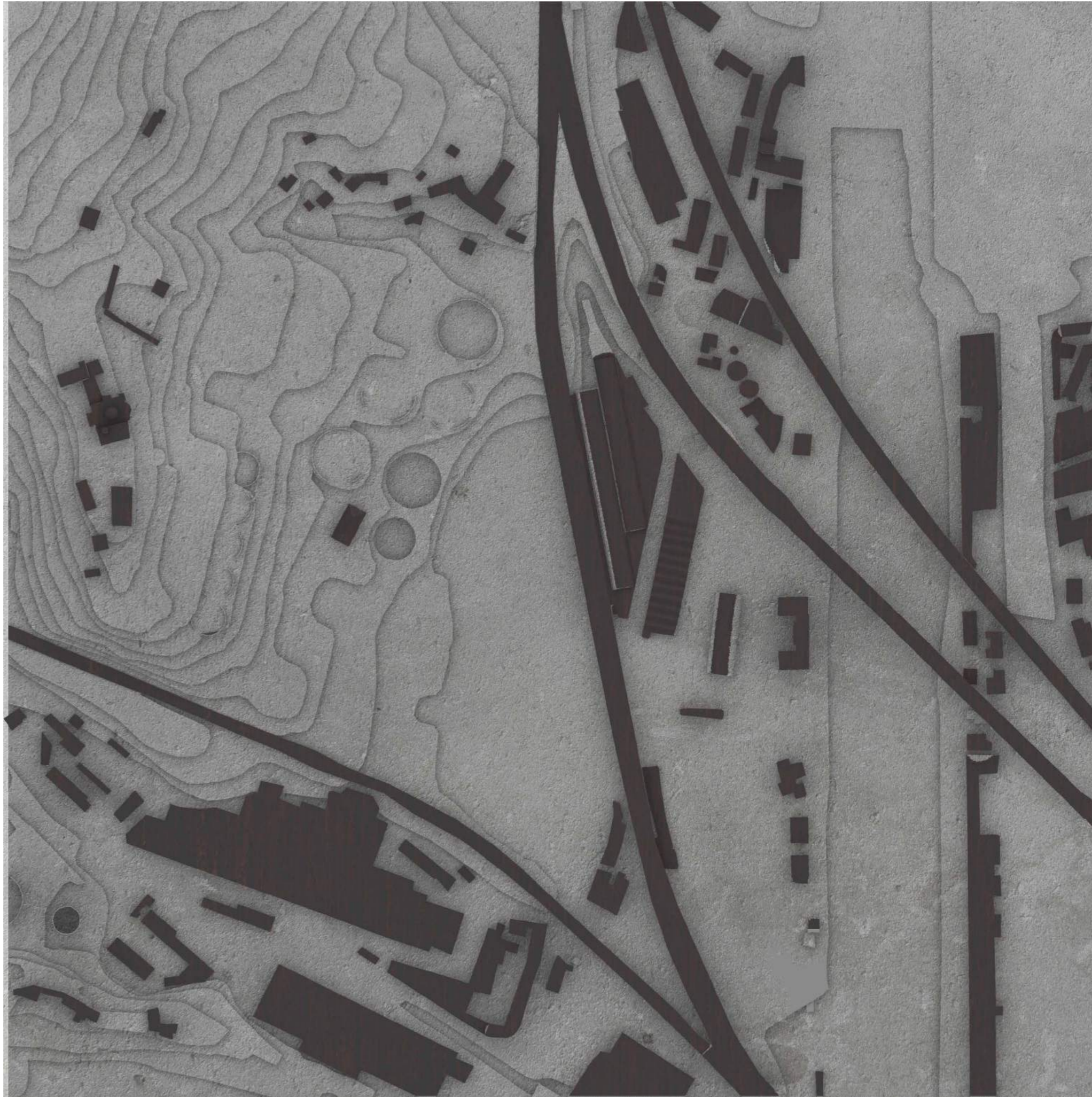

Traces of footprints when  
the re-development will take  
place



Future scenario of development in which the Green line is re-defined

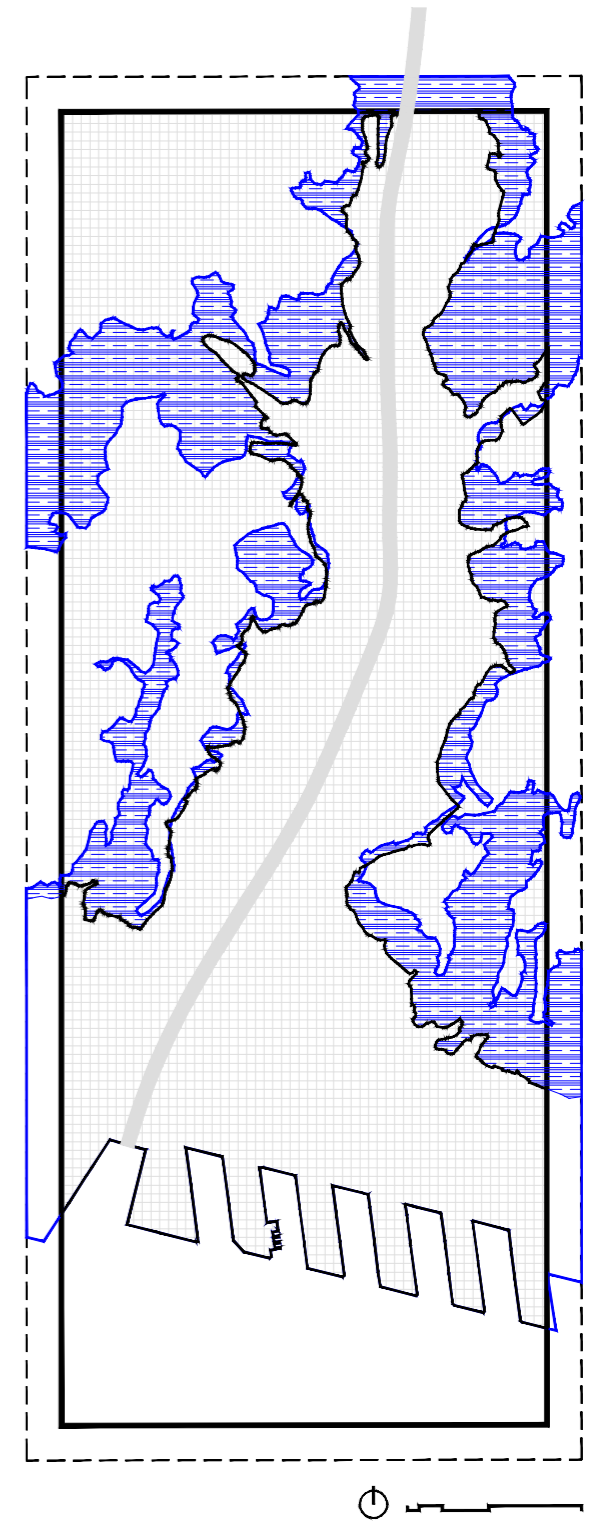
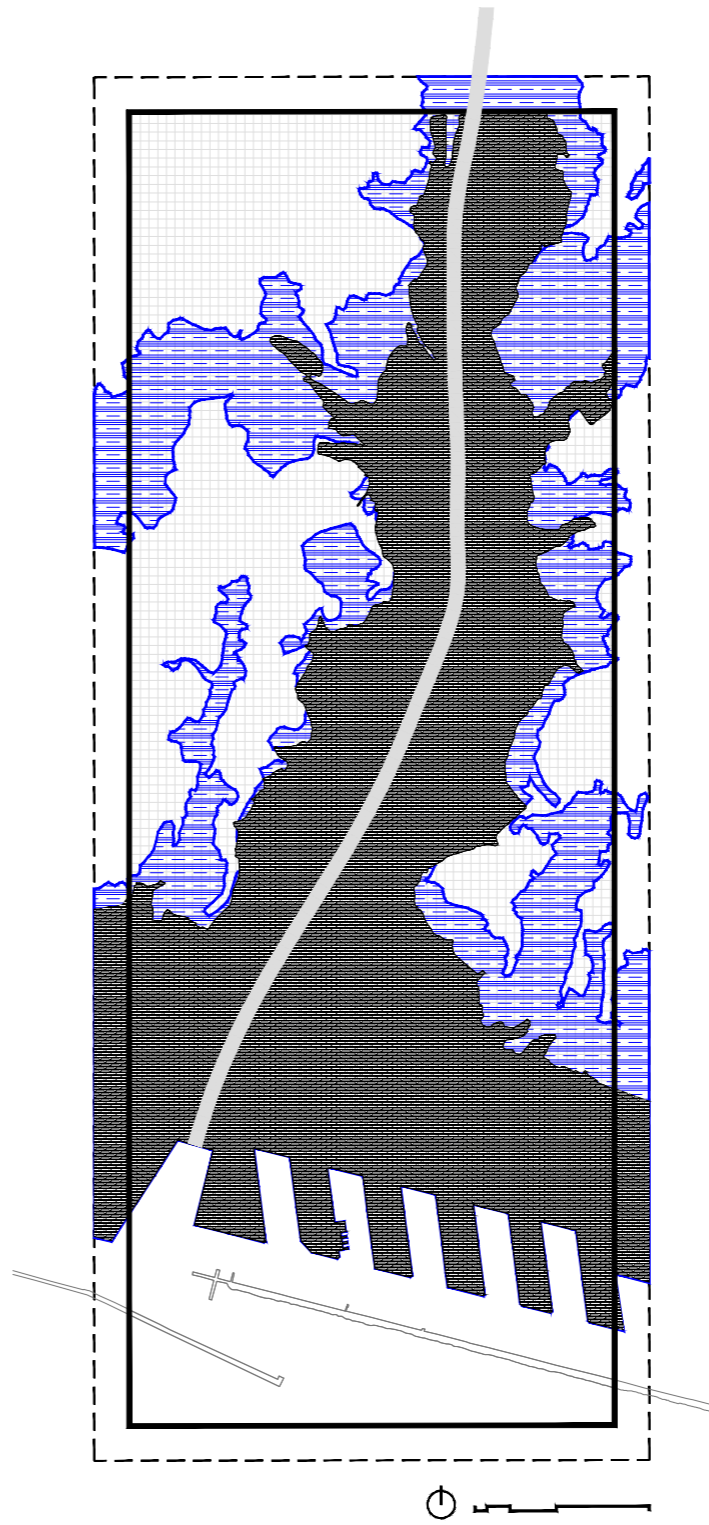
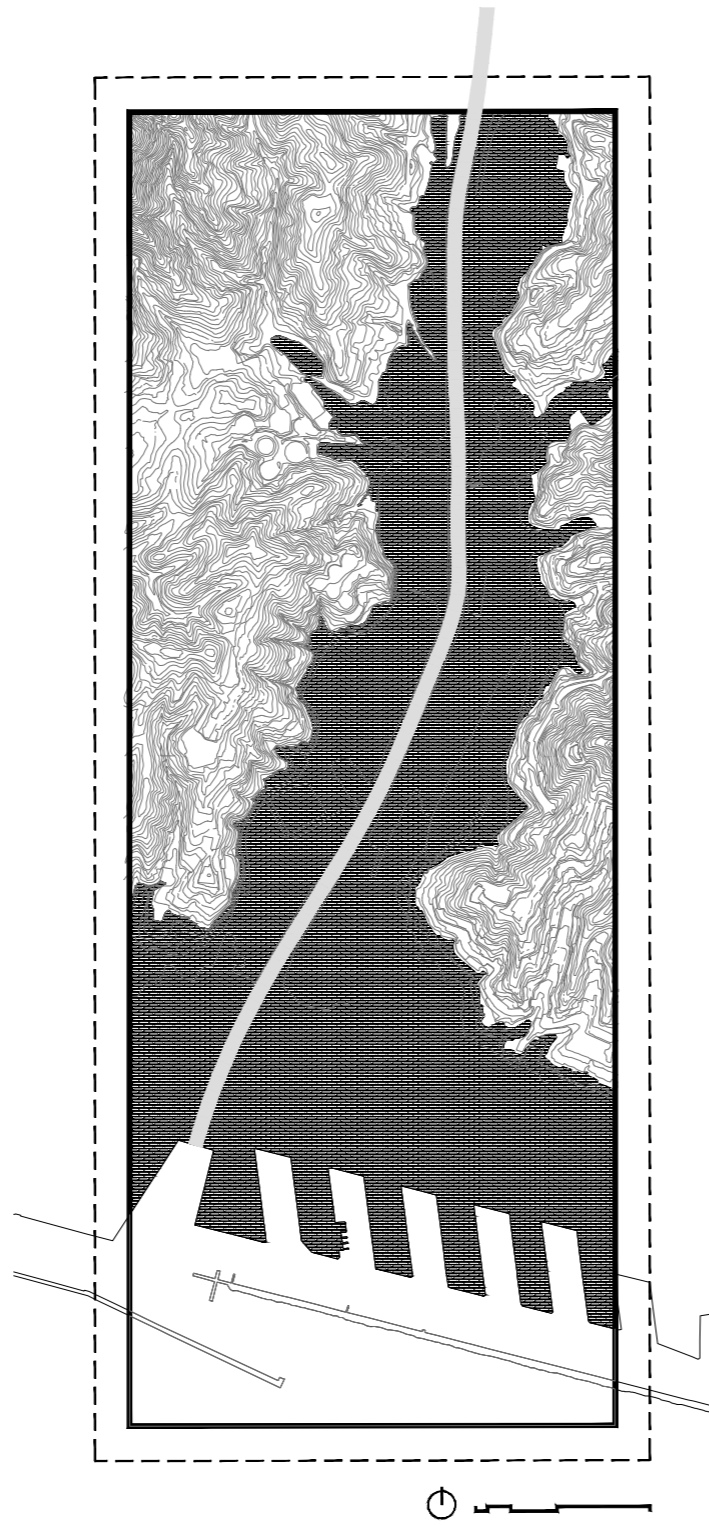
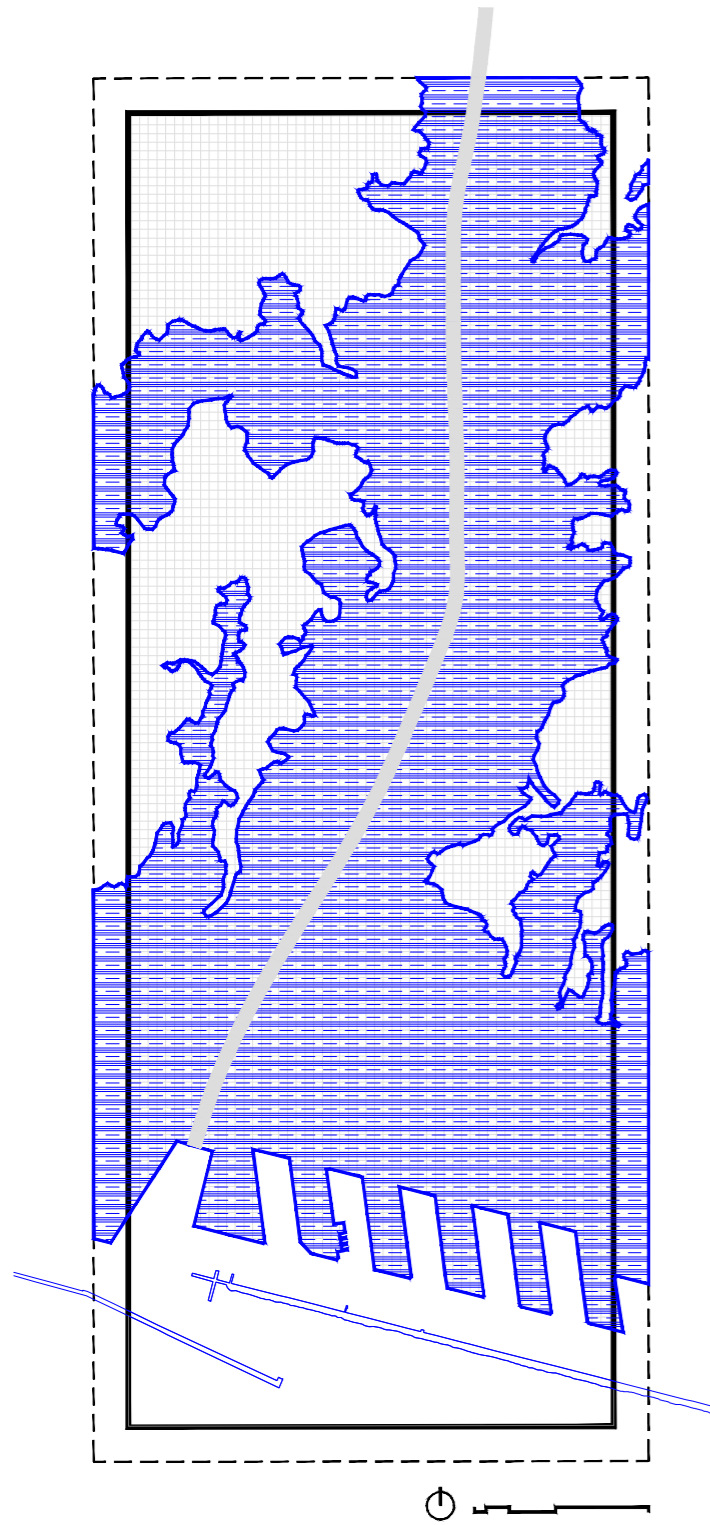



Future scenario of development in which the Green line is re-defined

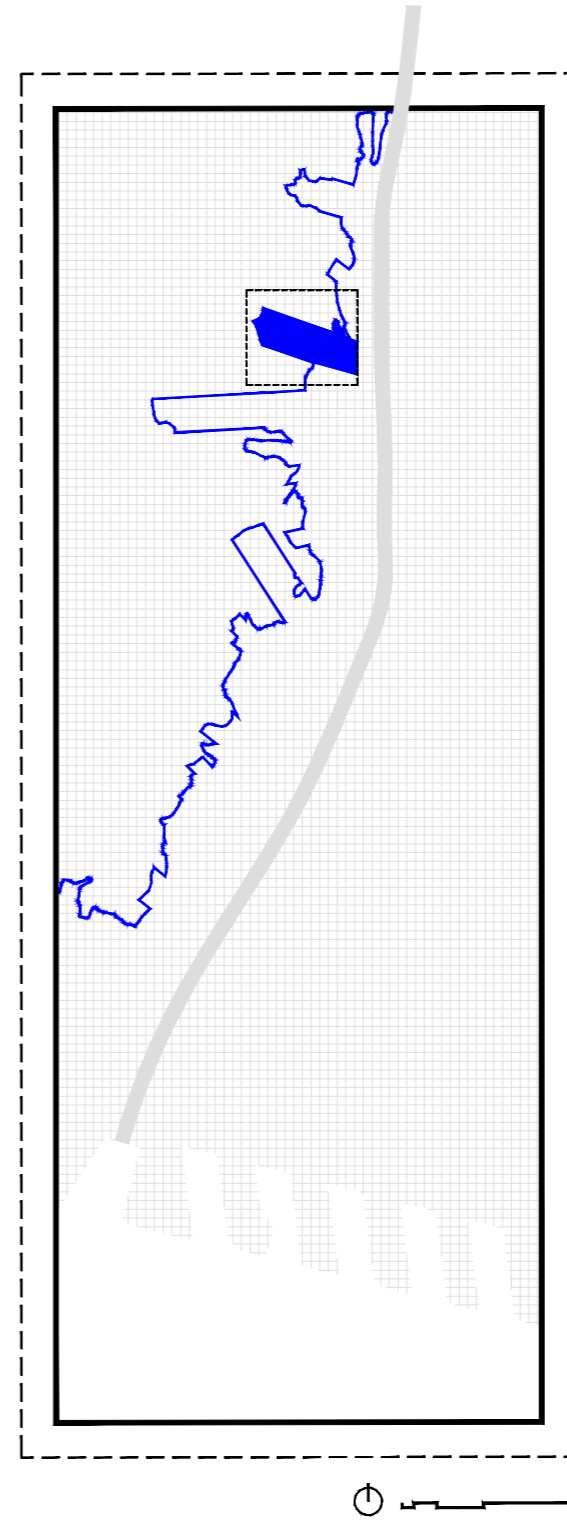
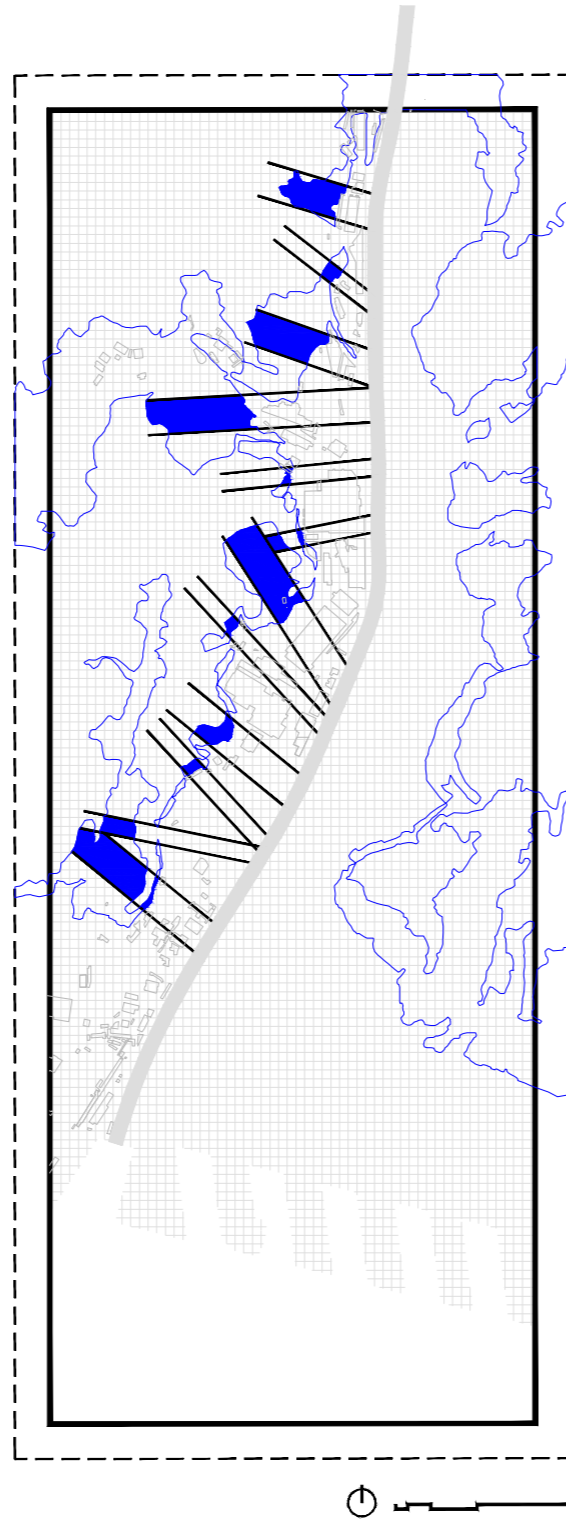
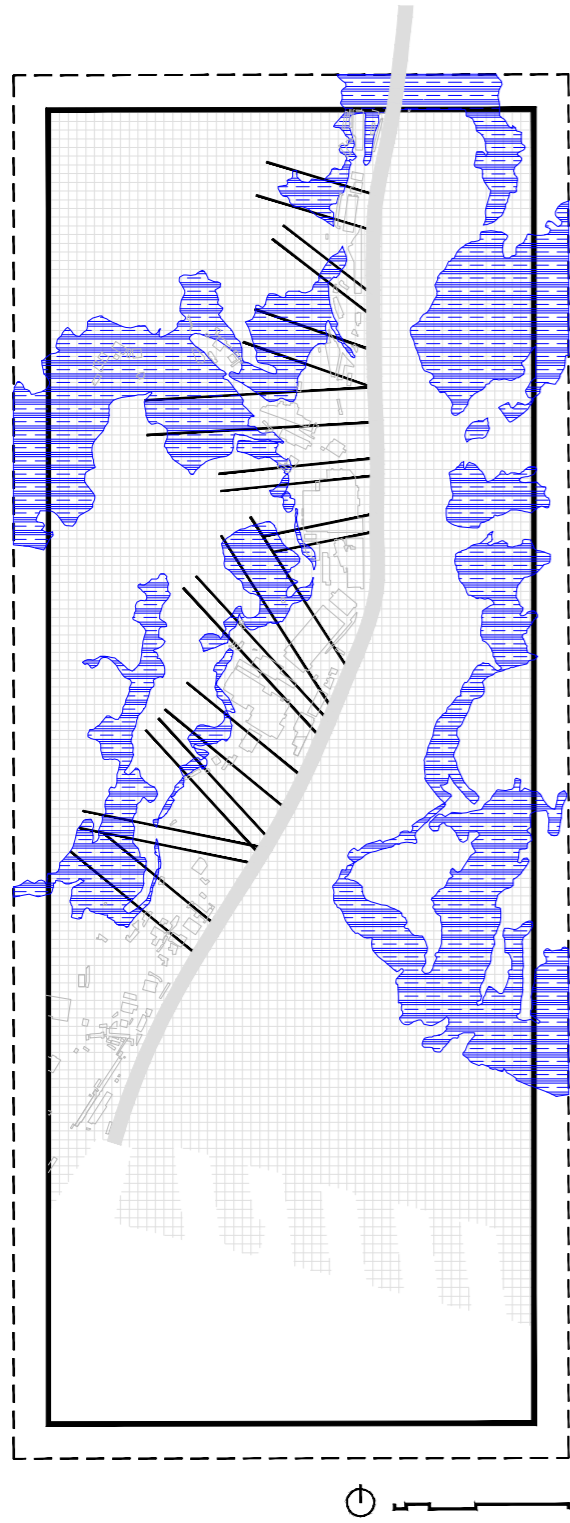

**WATER**



FOR A BAG OF 35 KG

**PREPARATION**



**DRYING TIME**



3 WEEKS

**TEMPERATURE**



+ 10°C / +25°C

flooring

**WATER**



FOR A BAG OF 25 KG

**PREPARATION**



**DRYING TIME**



5-7  
DAYS  
MAXIMUM

**TEMPERATURE**



+ 10°C / +30°C

wall filling



Construction materials: re-define & re-use



## III // The program

**Archaeological lab:**

1. Delivery zone
2. Un-packaging area
3. Cleaning (water) lab
4. Drying area
5. Sorting lab (based on material)
6. Restoration & Maintenance labs
  - Category 1 | Negligibly Climate-Sensitive:
    - a. Stable Ceramics lab
    - b. Stable Stone lab
    - c. Stable inorganic materials lab (plaster, mud, brick, stone)
    - d. Faunal remains lab
  - Category 2 | Climate sensitive:
    - e. Stable Metal lab
    - f. Stable glass lab
    - g. Wood lab
    - h. Botanicals & Textiles lab
    - i. Natural gums & resins lab
  - Category 3 | Significantly climate sensitive:
    - j. Unstable ceramics & stone
    - k. Unstable glass
    - l. Unstable metal (particularly iron)
    - m. Organic matter lab (human & animal remains)
    - n. Wet or waterlogged organics lab
    - o. Composite objects lab
7. Cross mending lab
8. Artifacts study lab
  - a. Identification & Cataloguing lab (kind of artifact)
  - b. Faunal analysis lab (Chemical processes on organic matter samples)
  - c. Interpretation & analysis/Terminus post quem lab (date & location of artifact)
9. Photography lab
10. Classification area (which artifacts are sent to museums and which are kept in storage)
11. Artifacts storage & display
12. Packaging area
13. Departures zone

**Lab's Secondary spaces:**

14. Technical facilities
  - a. Electrical room
  - b. Heating & ventilation room
15. Lab Administration offices
16. Information point/secretariat office
17. Lab personnel offices
18. Scientific personnel library
19. Toilets
20. Shower & locker rooms
21. Restaurant & eating area

**Underground parking**

**Archeological archive:**

22. Photographic documentation of artifacts
22. Written analysis of each artifact
24. Dissertations & publications related to the artifacts period & location

**Archaeological lab:**

1. Delivery zone
2. Un-packaging area
3. Cleaning (water) lab
4. Drying area
5. Sorting lab (based on material)
6. Restoration & Maintenance labs
  - Category 1 | Negligibly Climate-Sensitive:
    - a. Stable Ceramics lab
    - b. Stable Stone lab
    - c. Stable inorganic materials lab (plaster, mud, brick, stone)
    - d. Faunal remains lab
  - Category 2 | Climate sensitive:
    - e. Stable Metal lab
    - f. Stable glass lab
    - g. Wood lab
    - h. Botanicals & Textiles lab
    - i. Natural gums & resins lab
  - Category 3 | Significantly climate sensitive:
    - j. Unstable ceramics & stone
    - k. Unstable glass
    - l. Unstable metal (particularly iron)
    - m. Organic matter lab (human & animal remains)
    - n. Wet or waterlogged organics lab
    - o. Composite objects lab
7. Cross mending lab
8. Artifacts study lab
  - a. Identification & Cataloguing lab (kind of artifact)
  - b. Faunal analysis lab (Chemical processes on organic matter samples)
  - c. Interpretation & analysis/Terminus post quem lab (date & location of artifact)
9. Photography lab
10. Classification area (which artifacts are sent to museums and which are kept in storage)
11. Artifacts storage & display
12. Packaging area
13. Departures zone

1

2

**Lab's Secondary spaces:**

14. Technical facilities
  - a. Electrical room
  - b. Heating & ventilation room
15. Lab Administration offices
16. Information point/secretariat office
17. Lab personnel offices
18. Scientific personnel library
19. Toilets
20. Shower & locker rooms
21. Restaurant & eating area

**Underground parking**

**Archeological archive:**

22. Photographic documentation of artifacts
22. Written analysis of each artifact
24. Dissertations & publications related to the artifacts period & location

3

1

Restoration Labs

2

Artifacts Storage

3

Archeological Archive

## IV // The project

1. // Relationship to ground & landscape
2. // Programmatic coordination & formal articulation
3. // Operation as a system



1. // Relationship to ground & landscape

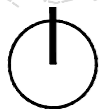

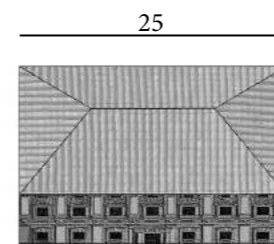
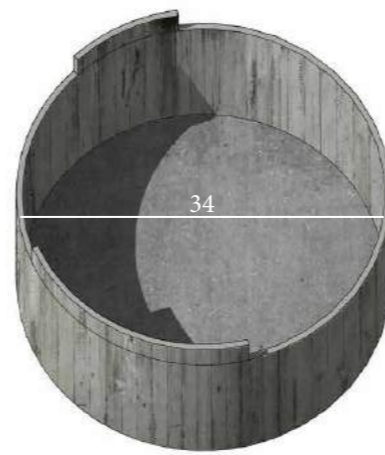
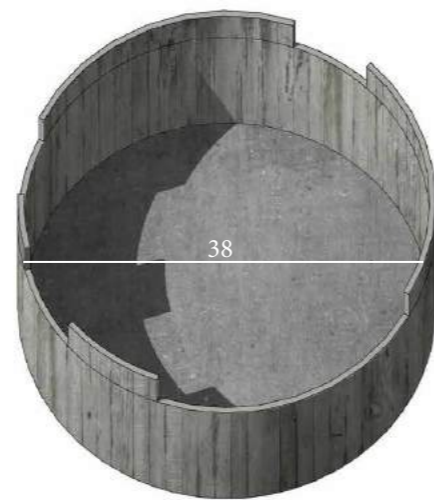
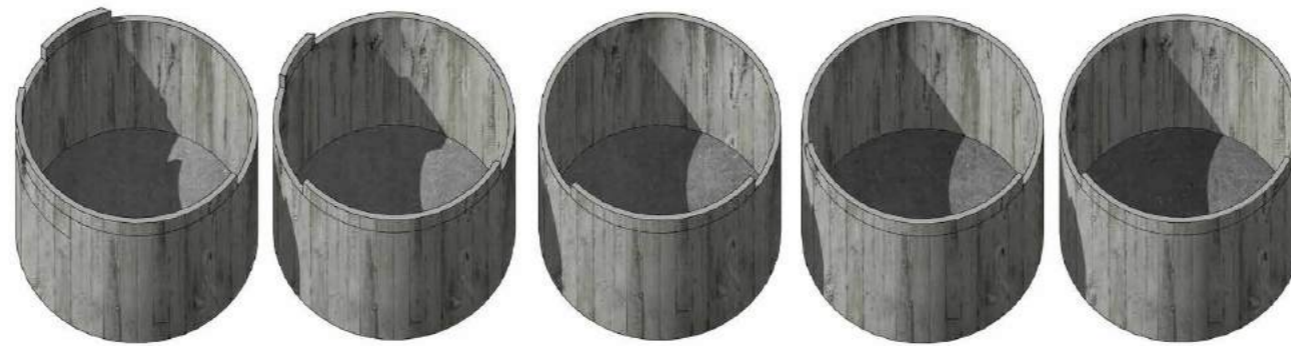
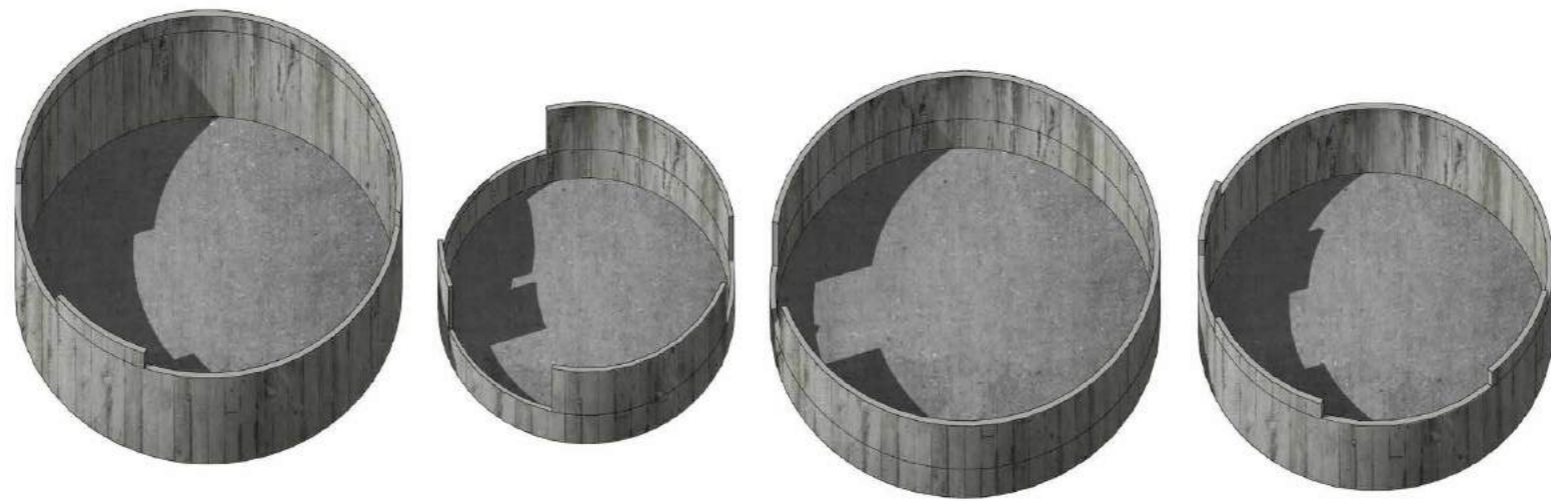

Inventory of on site objects that will be incorporated into the project

THE GORGE

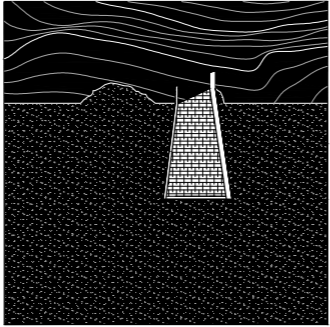
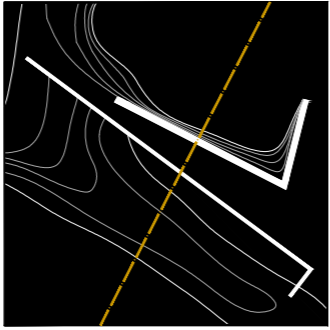
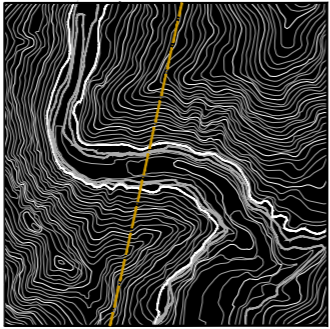
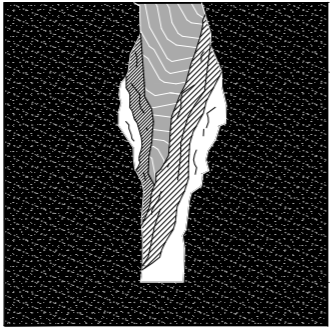
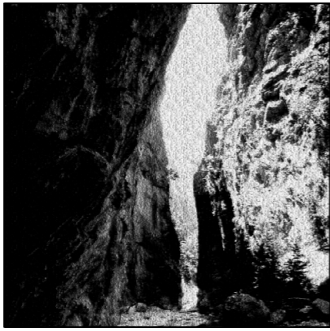

THE PLATEAU

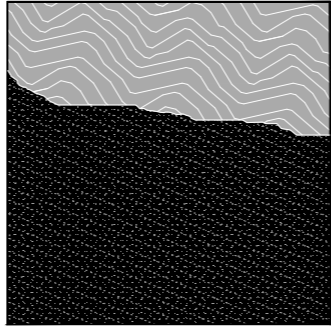
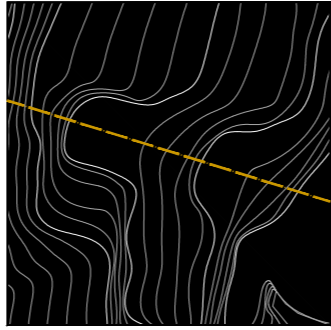
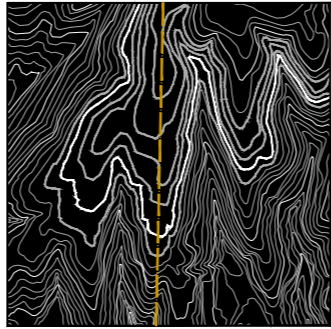
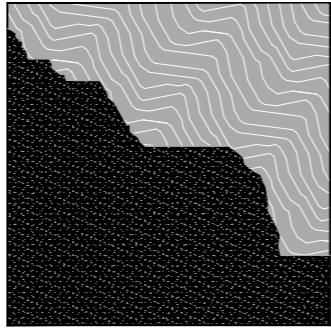
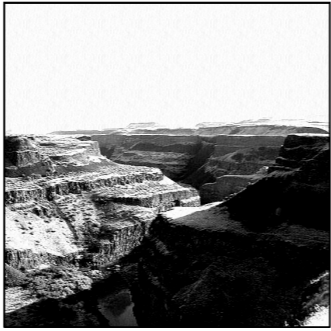

THE SINKHOLE

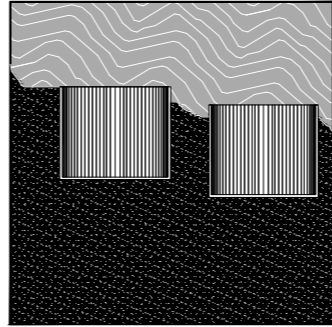
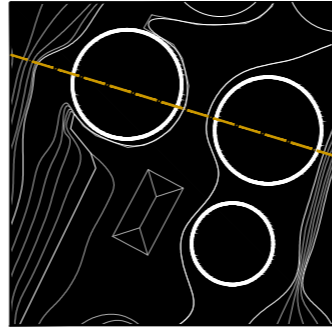
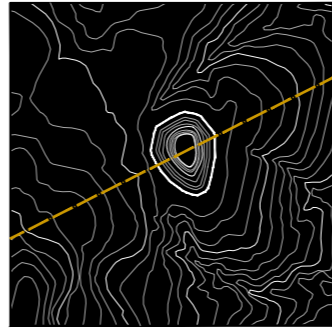
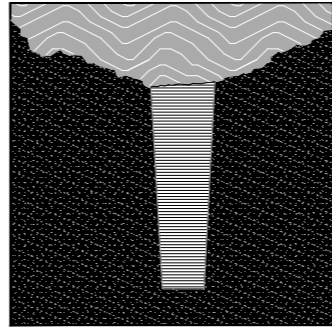
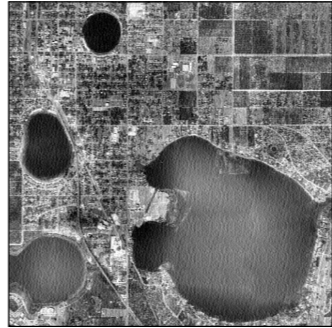
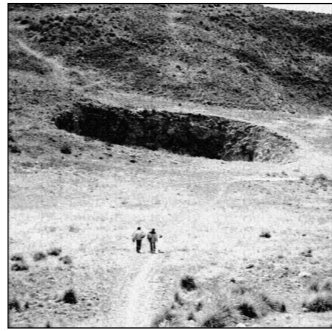

THE CAVERNS

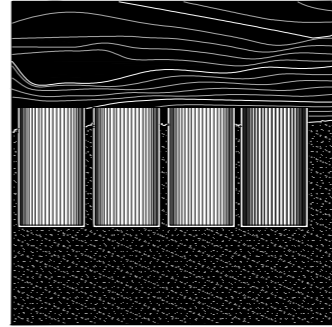
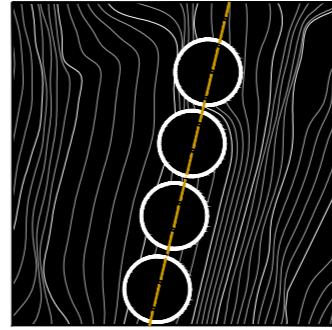
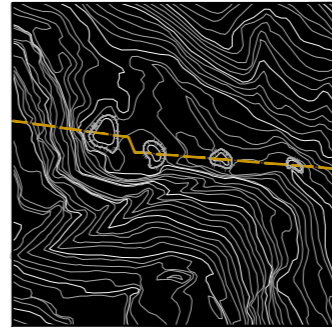
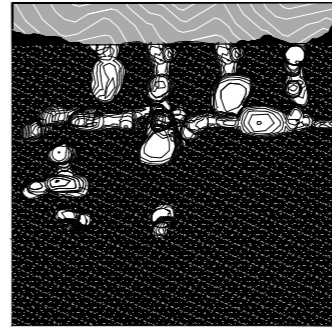
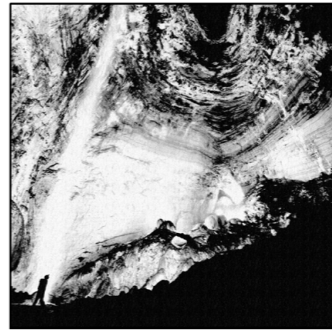

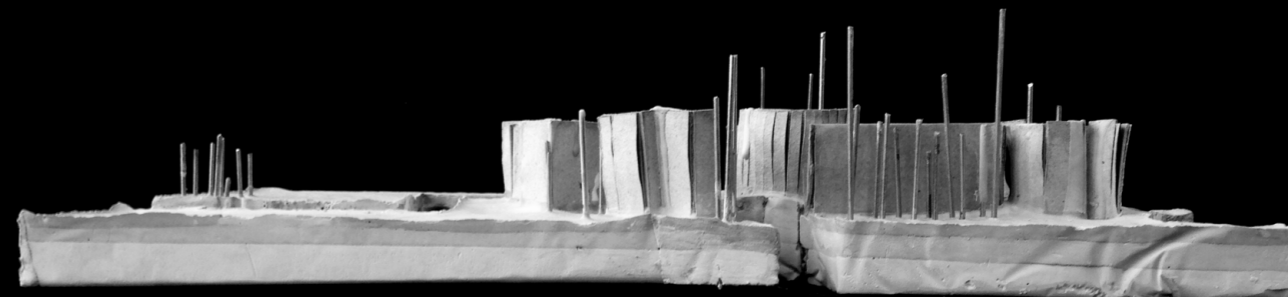
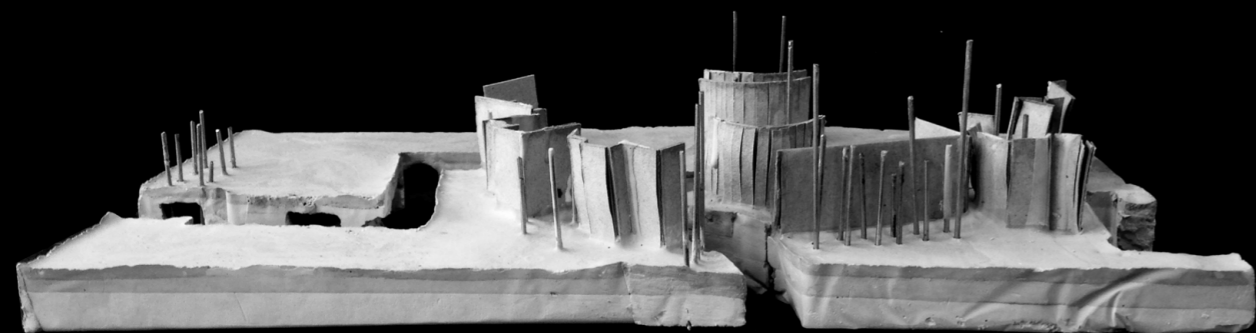
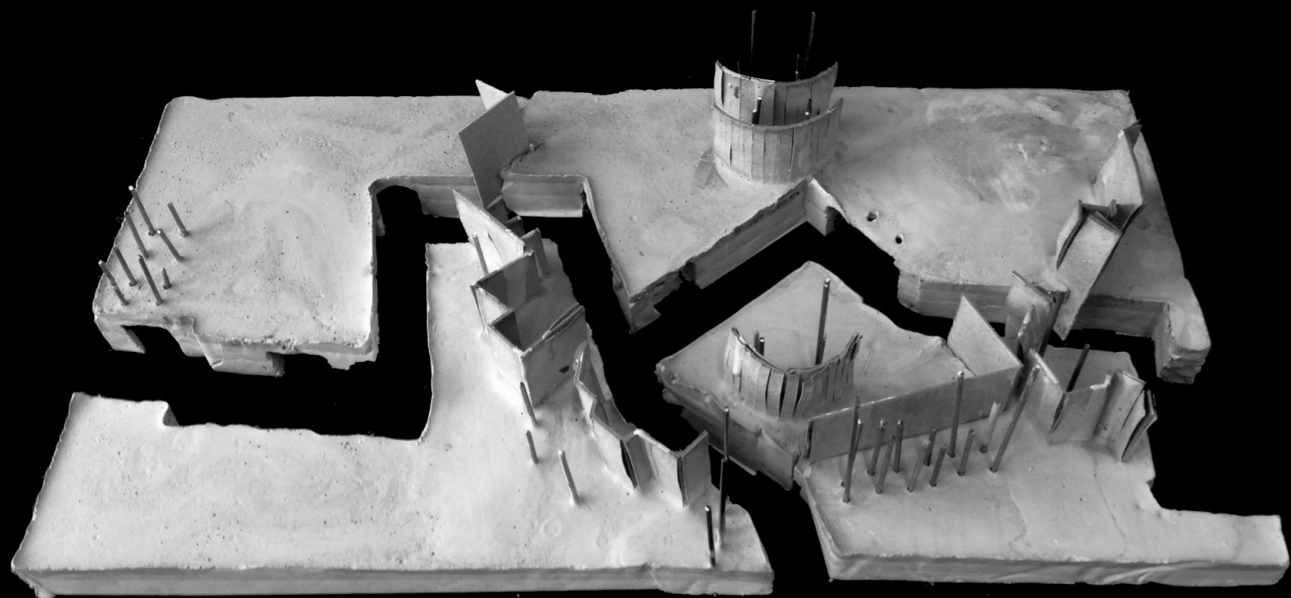

Modi operandi // Experimental model

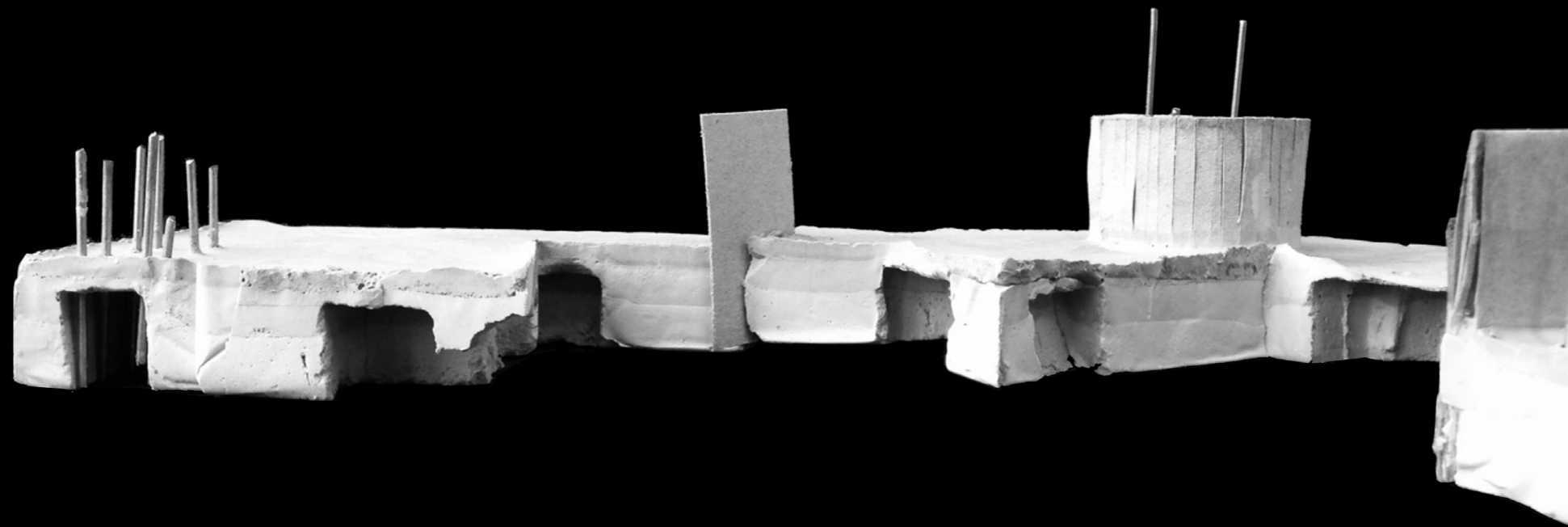
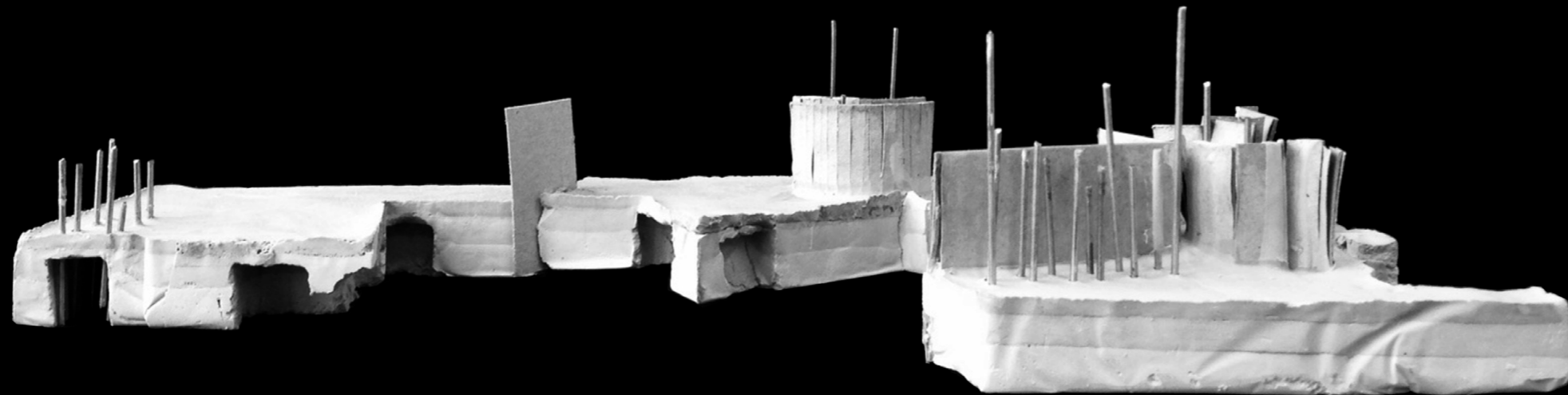

Relationship of architectural space with the figure ground

I

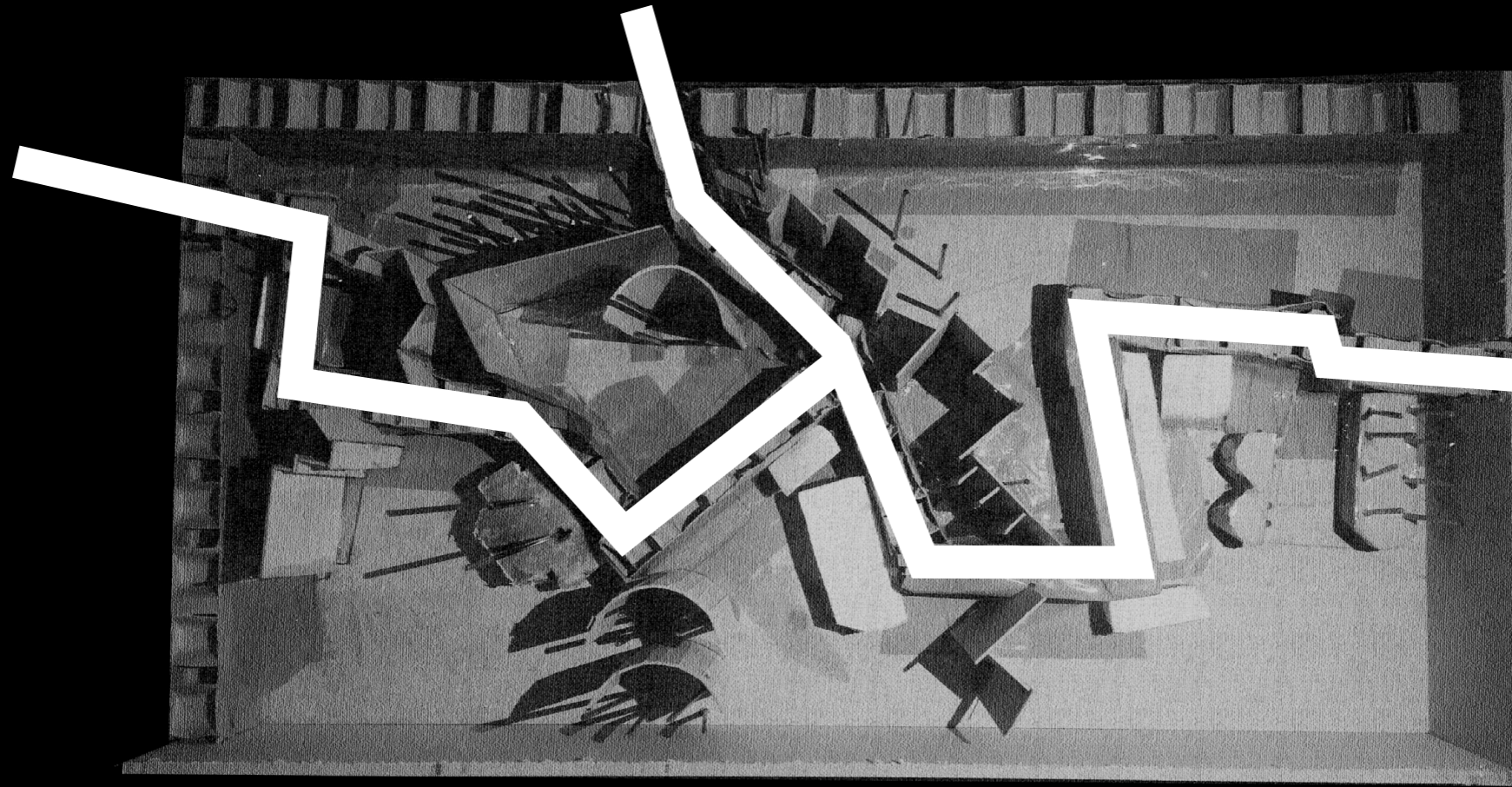

Performing the Cut

II

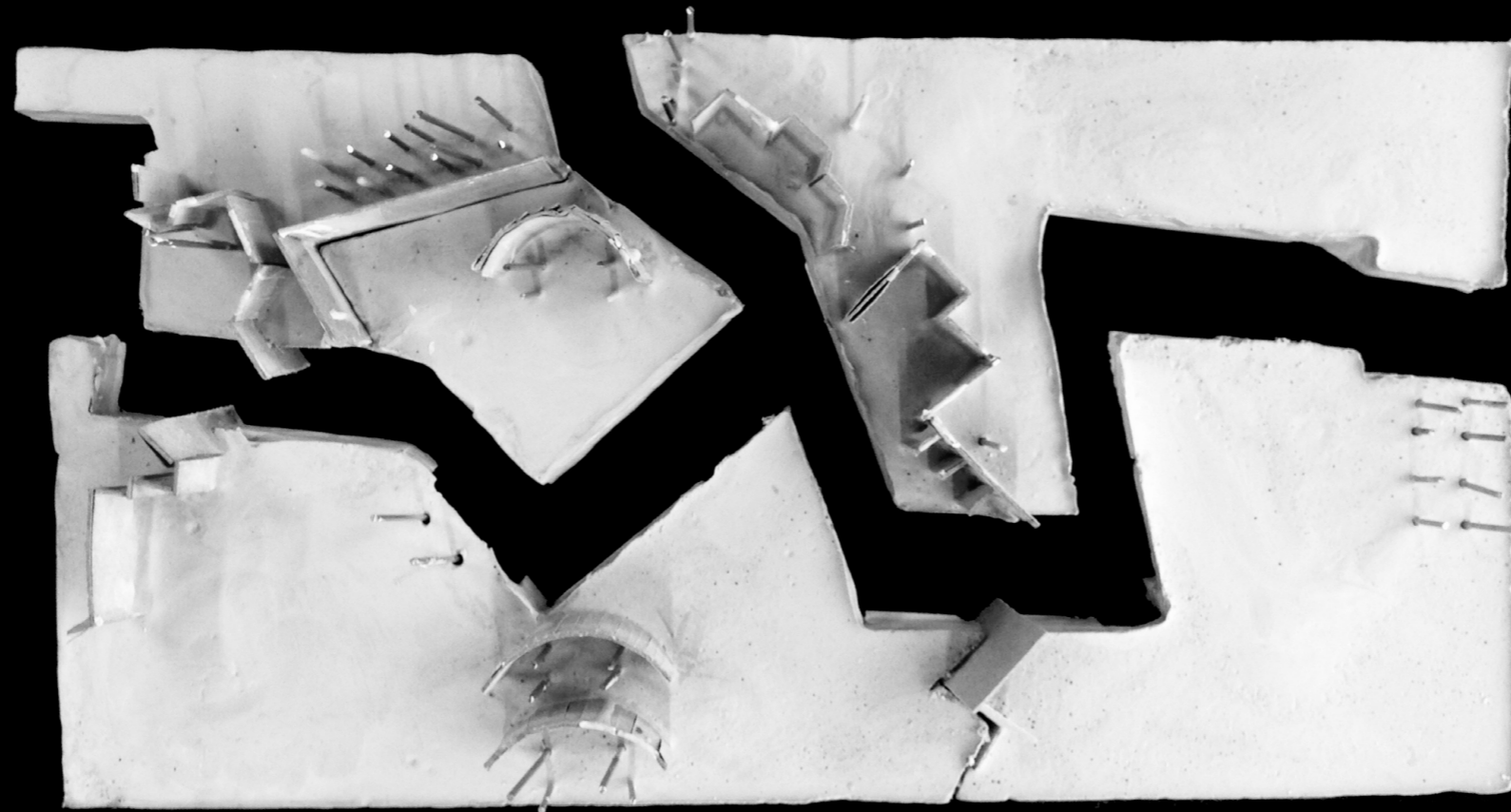

Relationship to surface-ground

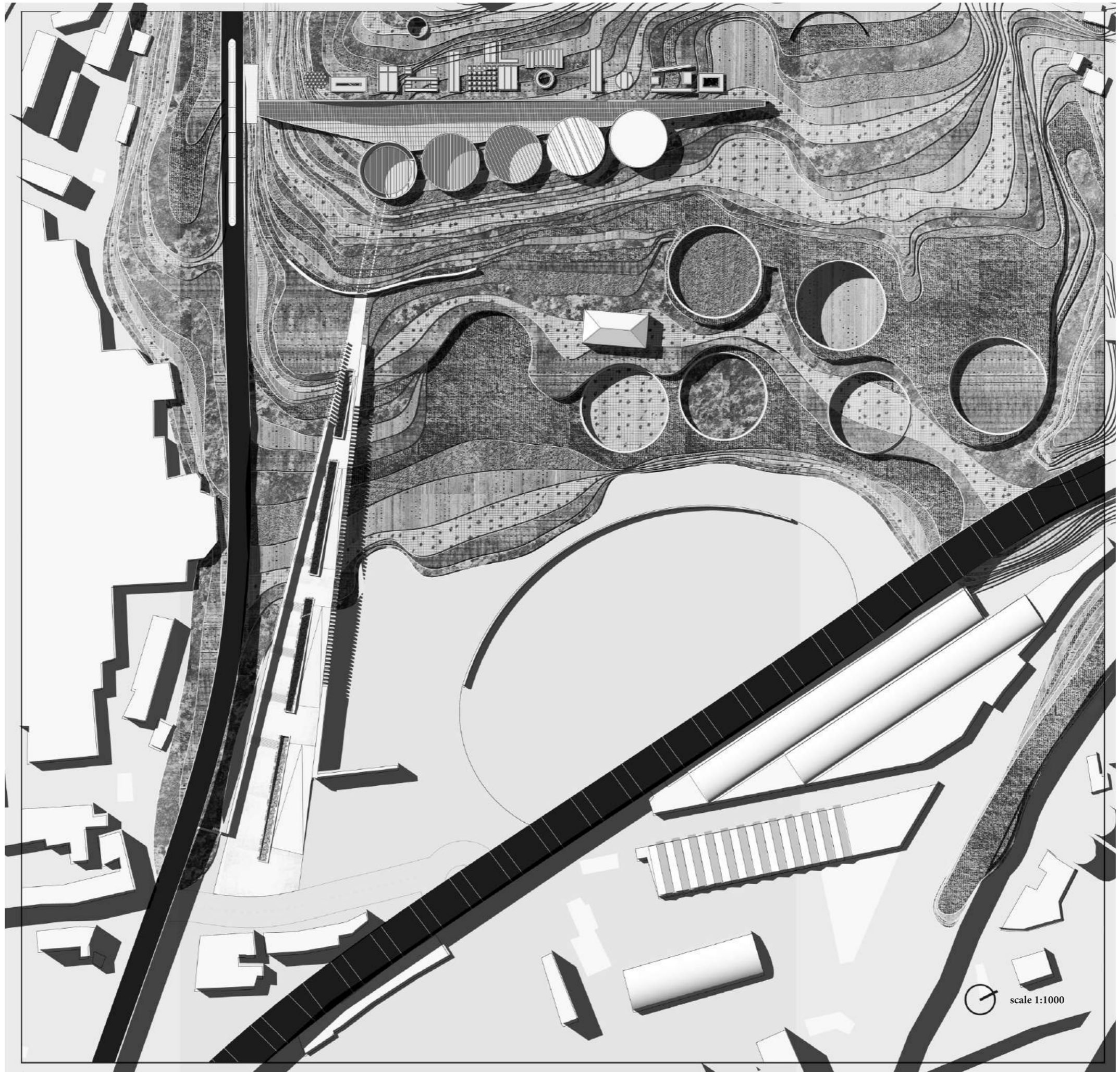



Addition

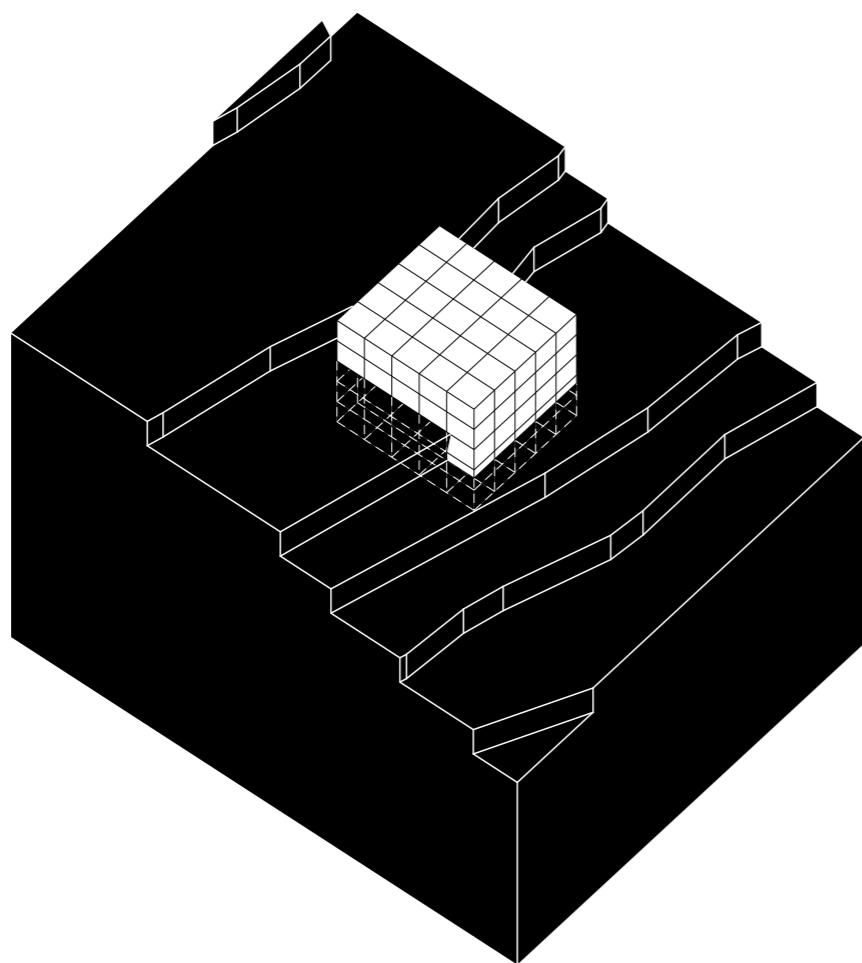

Subtraction

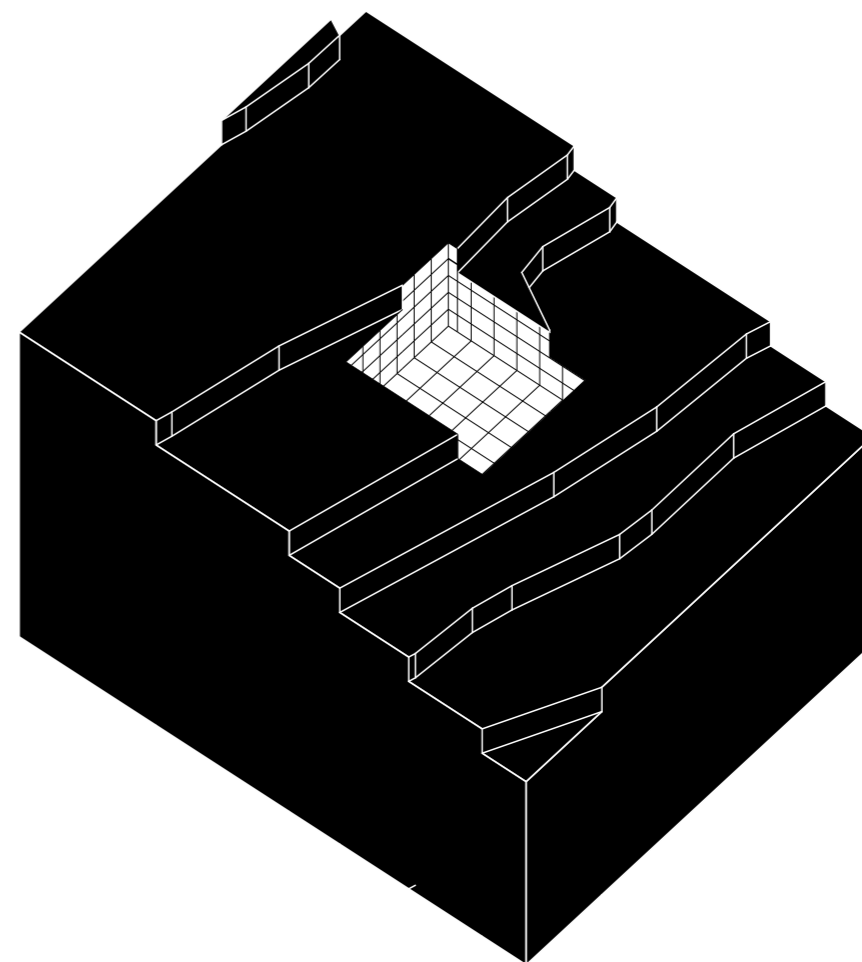

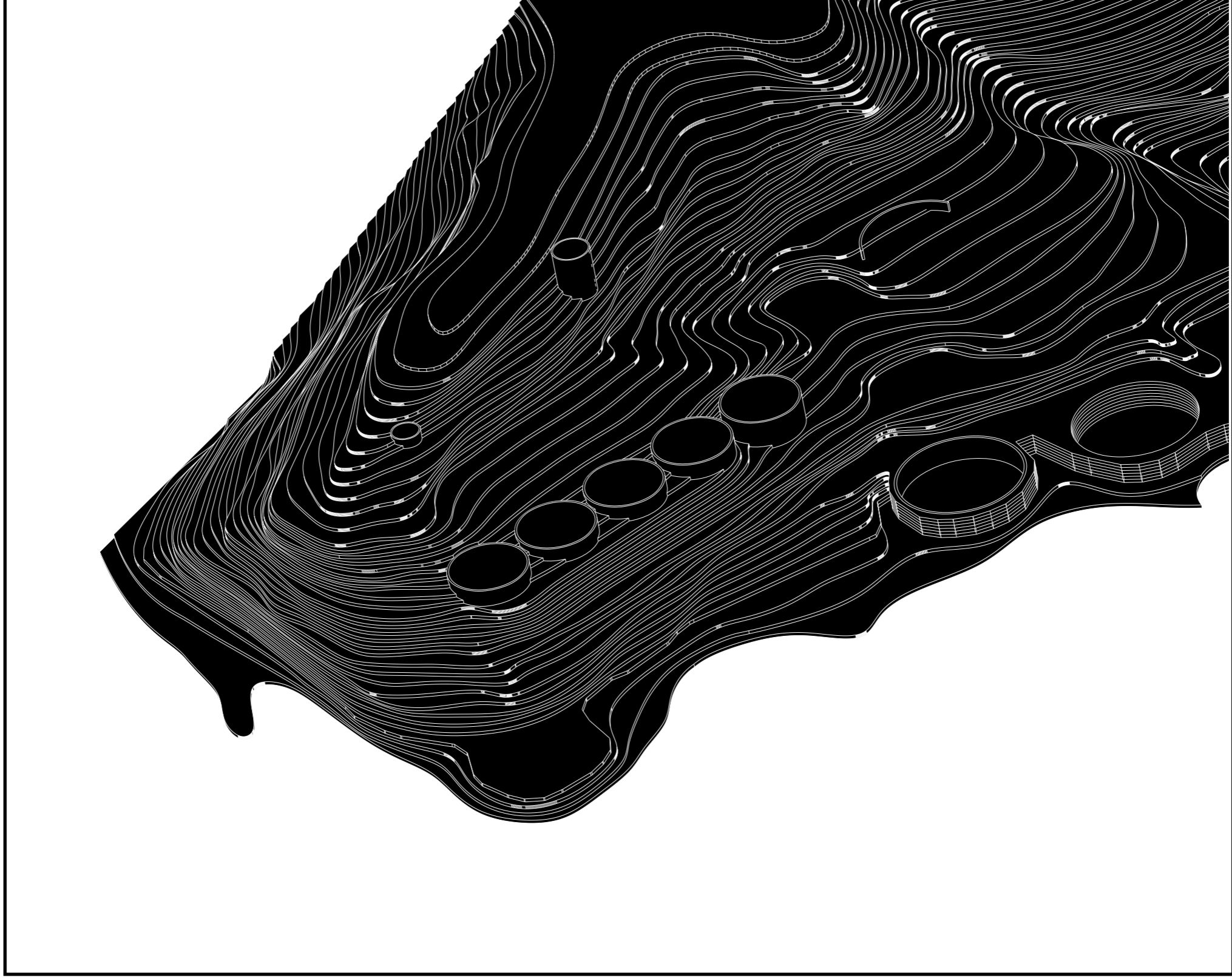

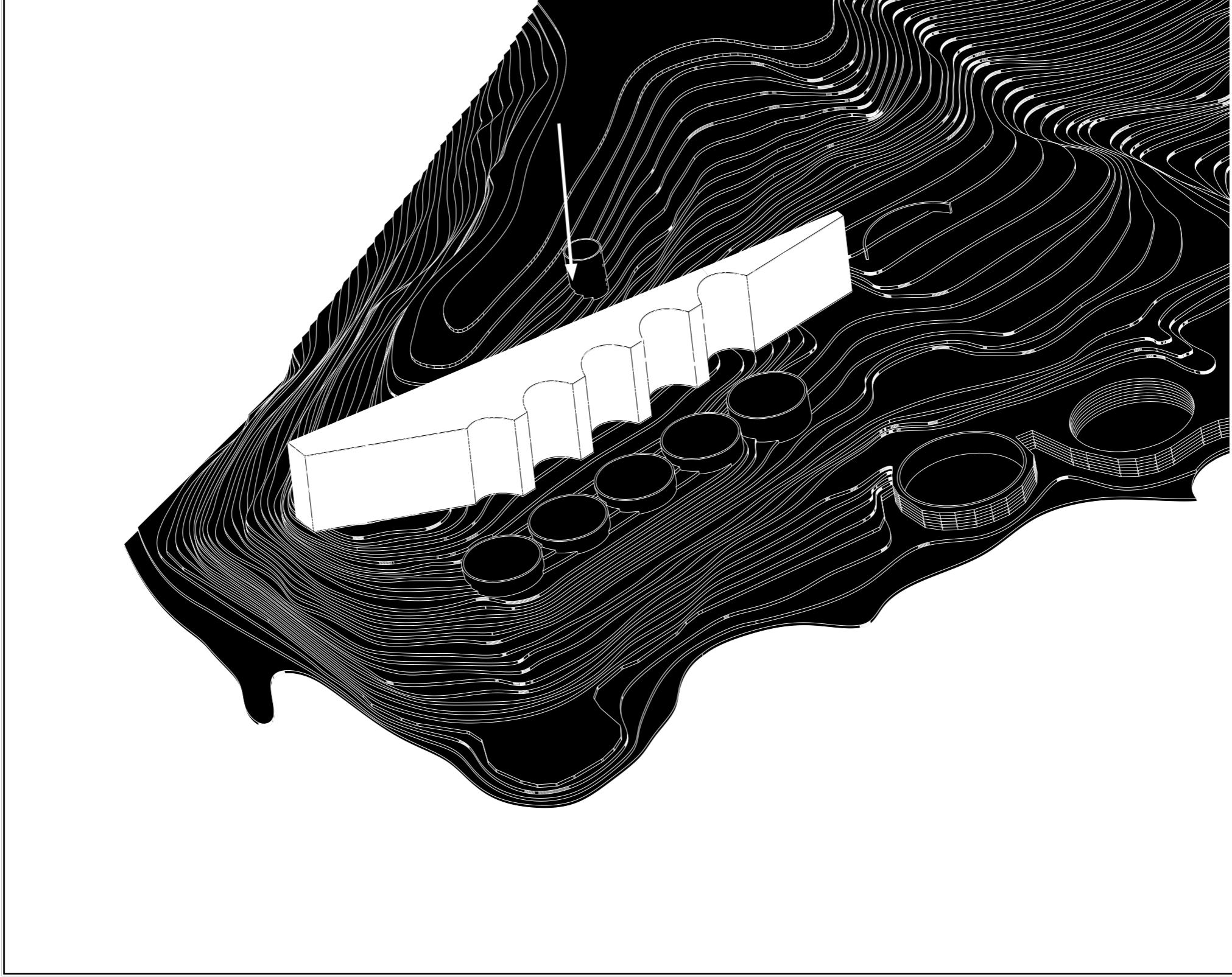

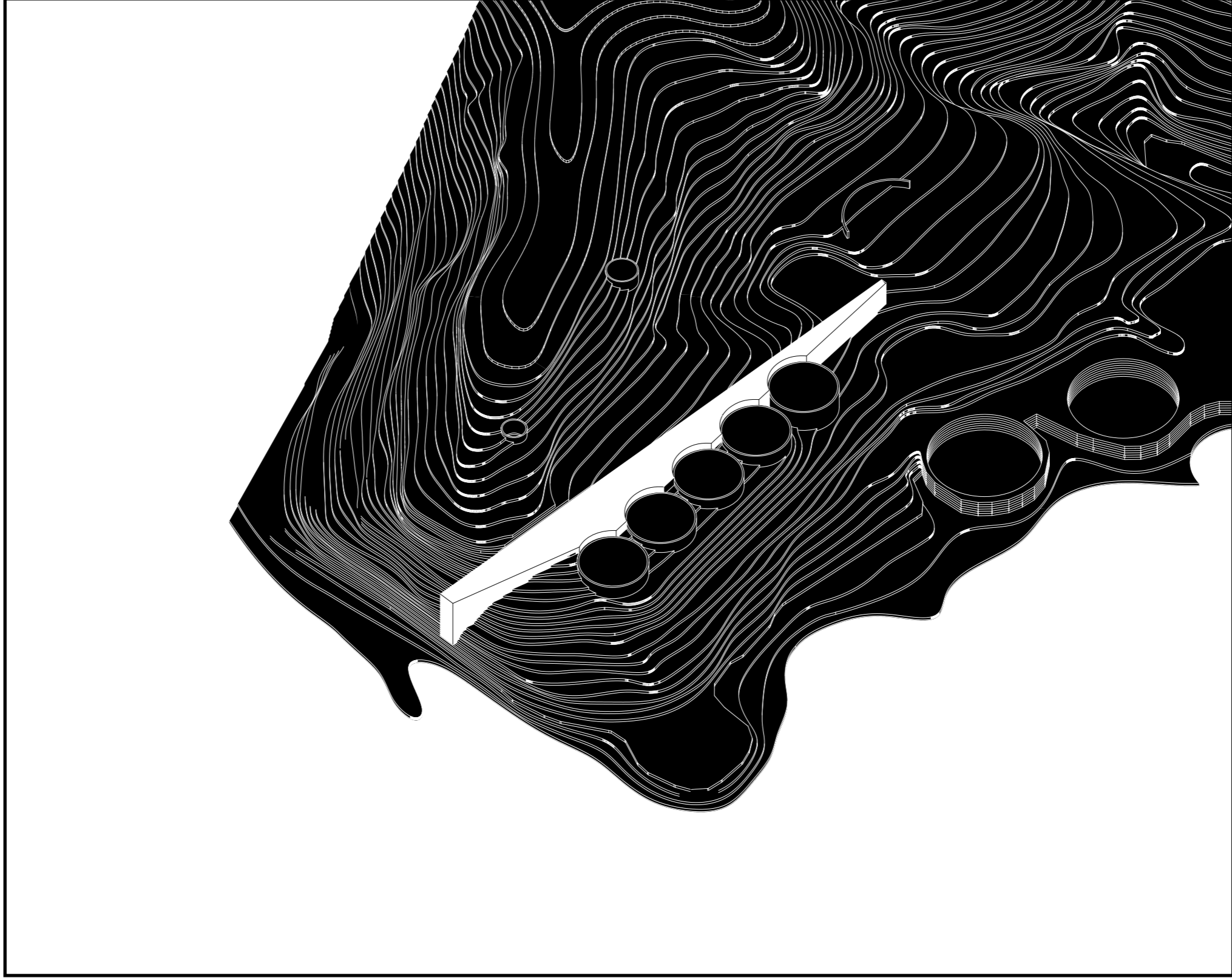

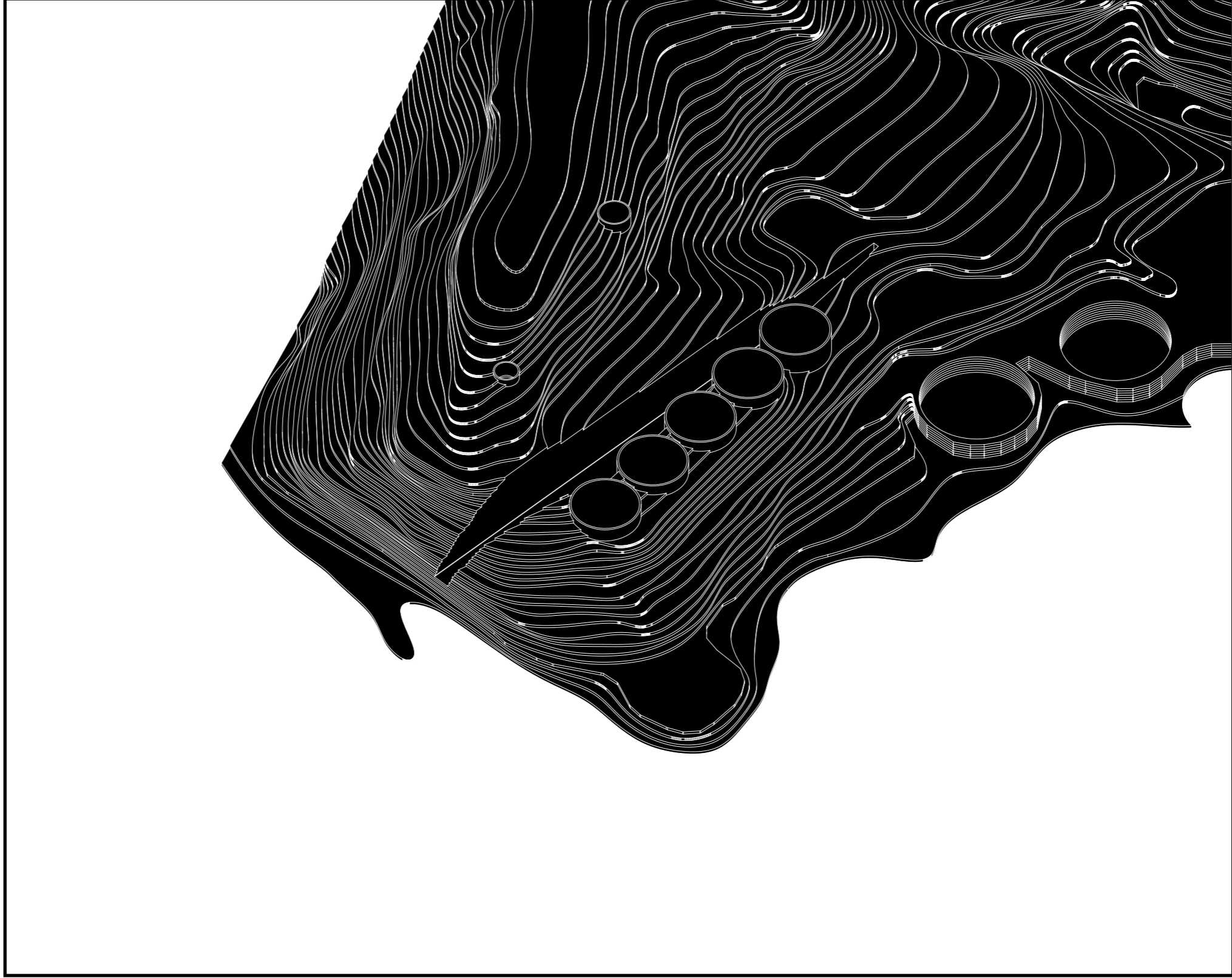

2. // Programmatic coordination & formal articulation

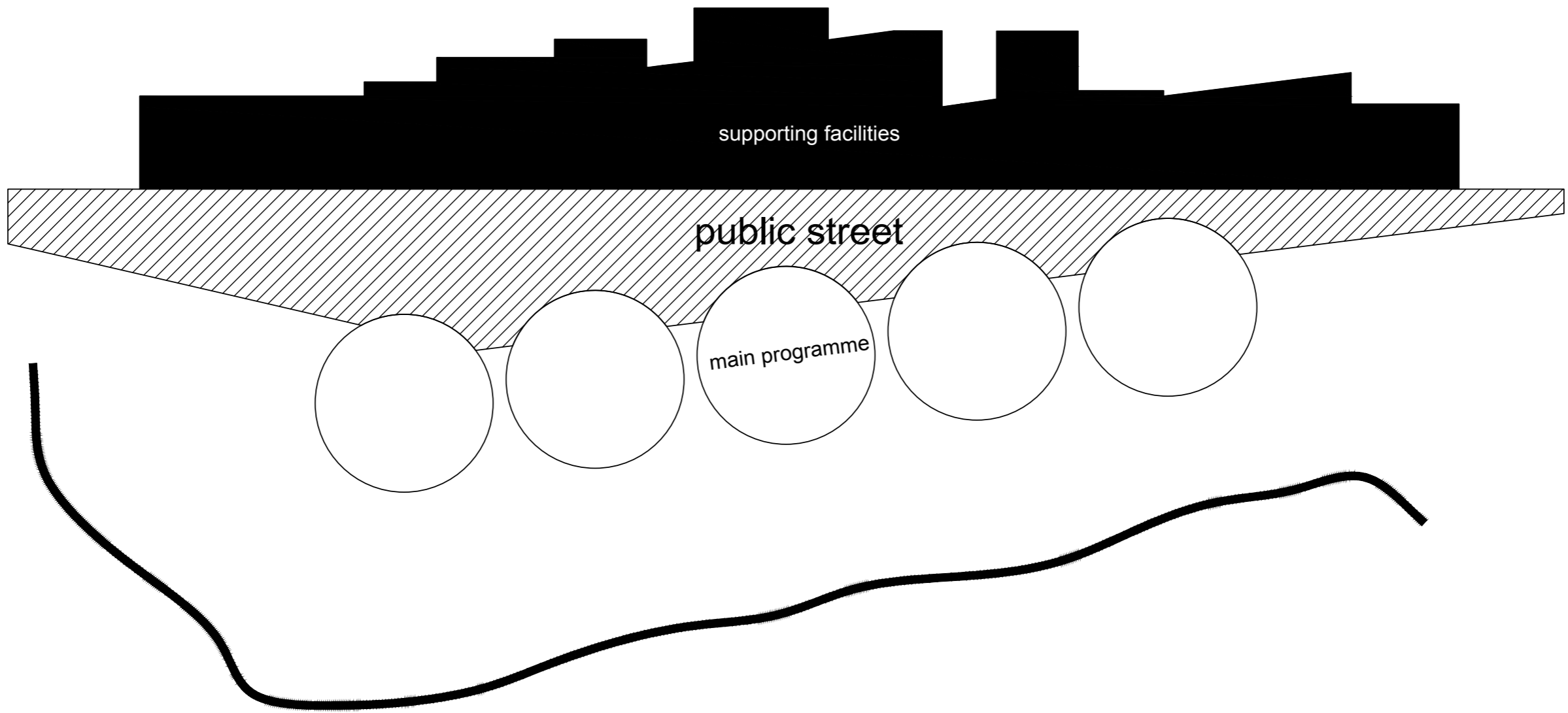

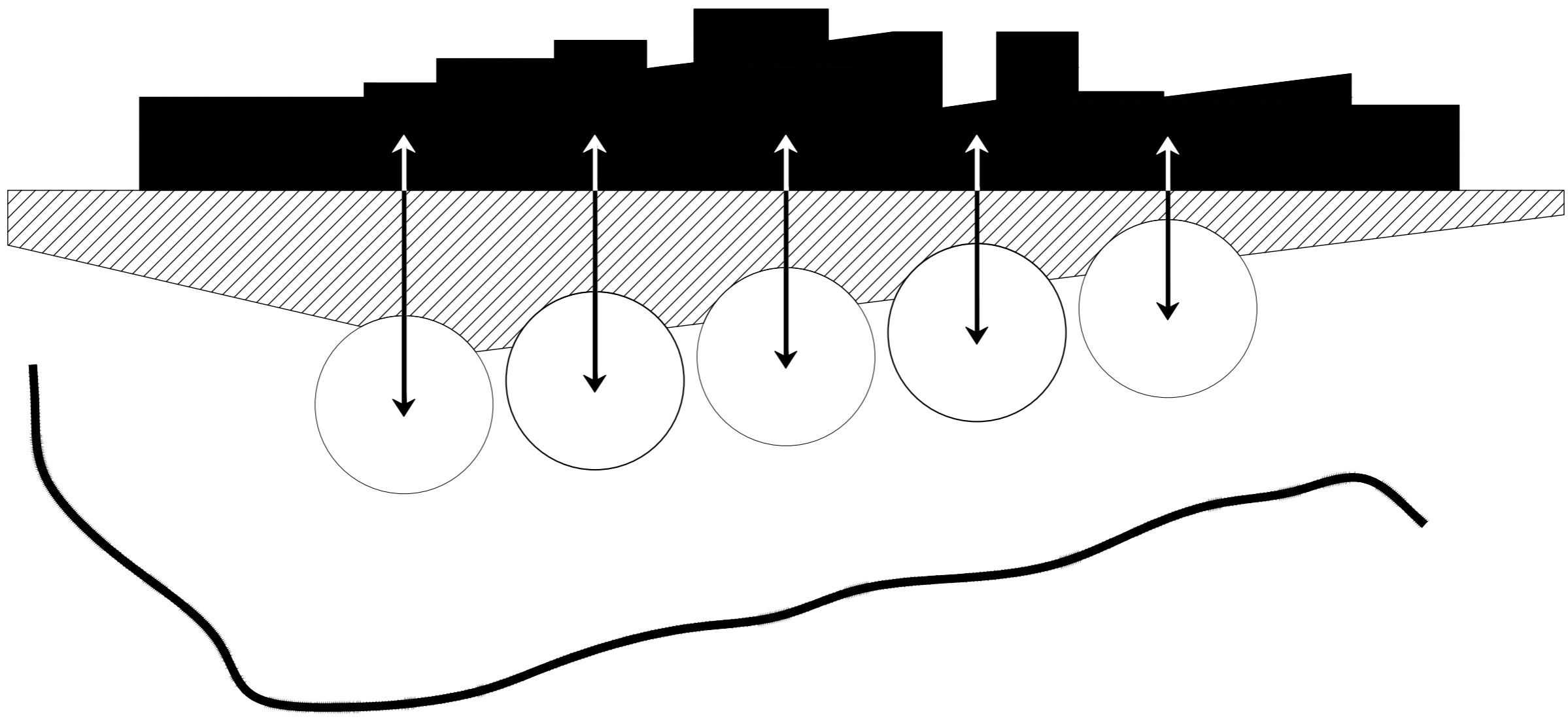



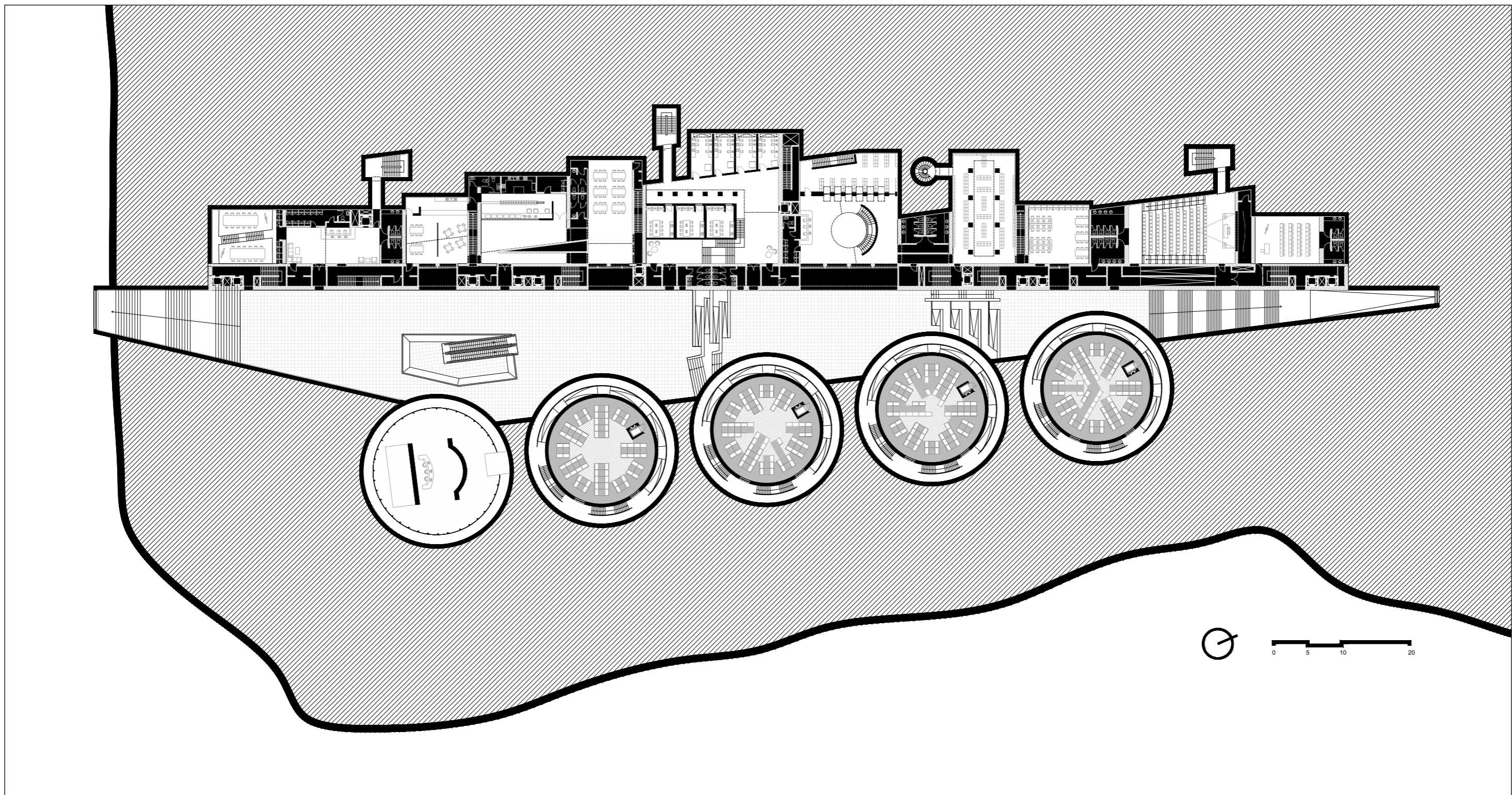

excavation boundary

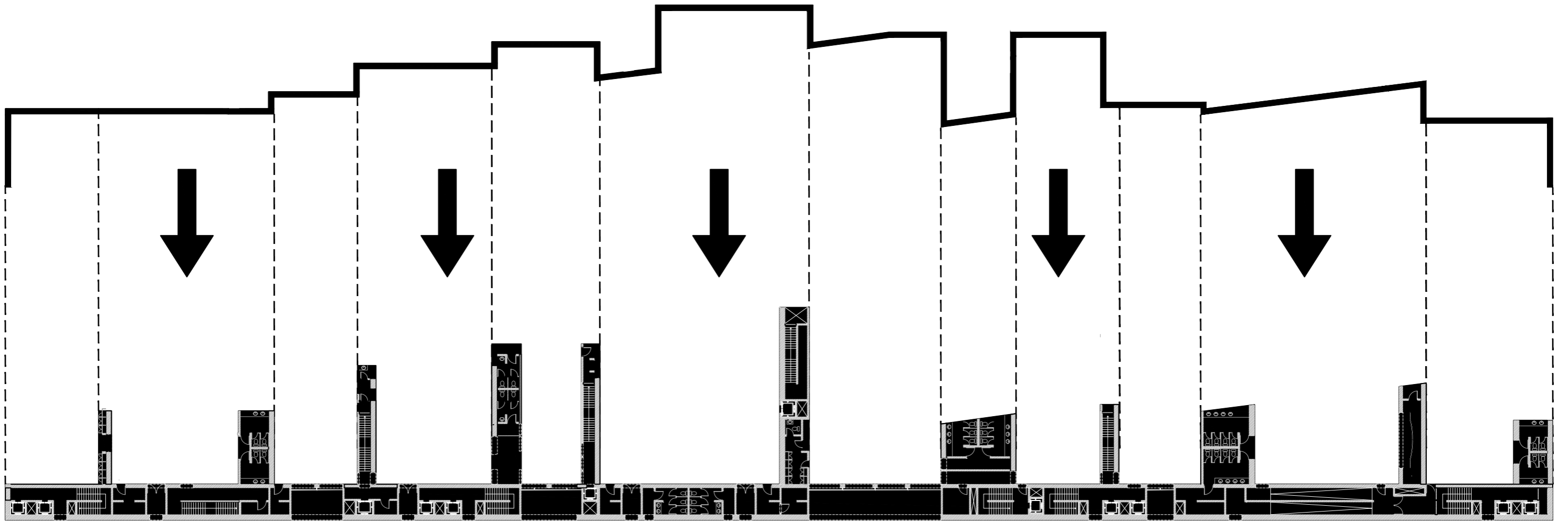

double wall service system

The black spaces

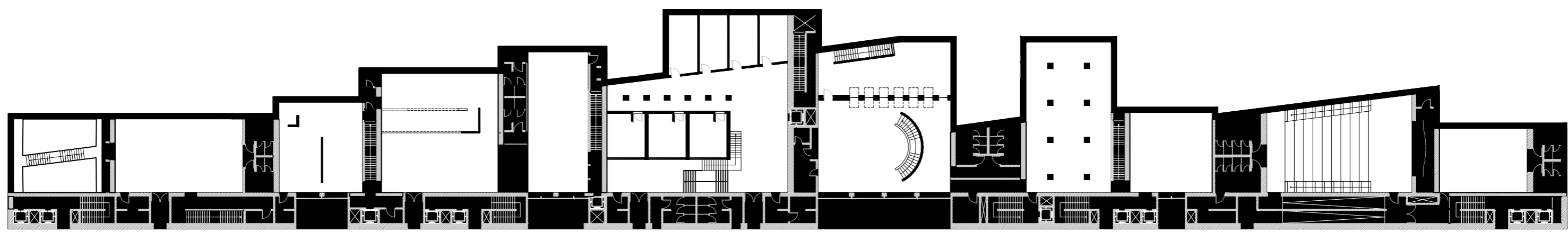

The white spaces

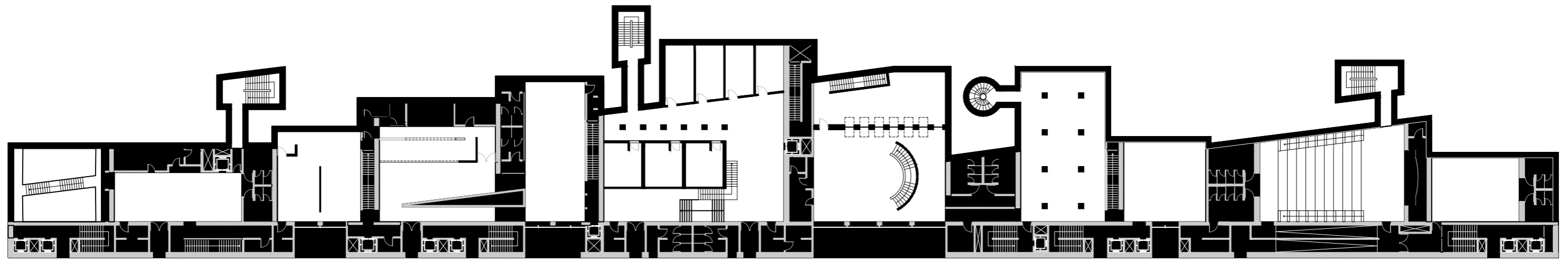

emergency escapes



programmatic organization according to space & light demands

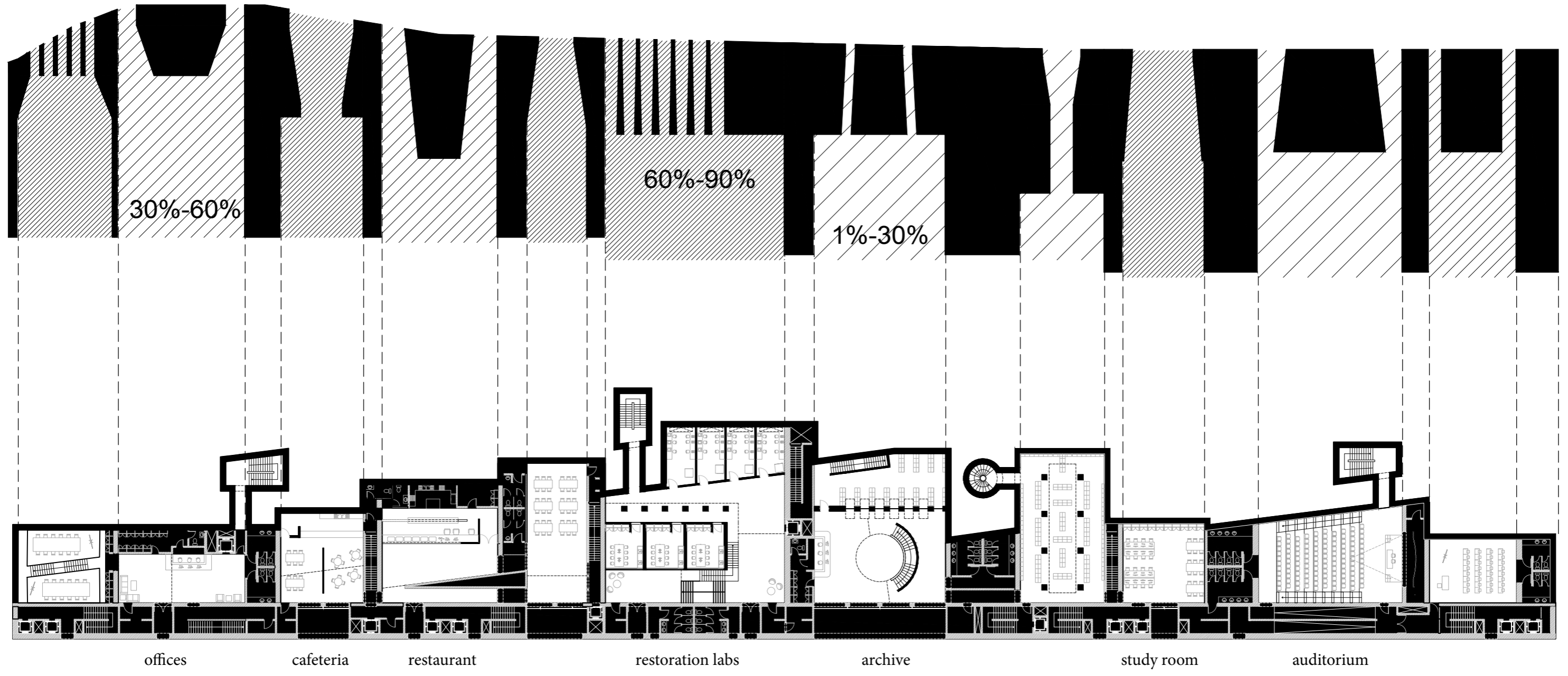

Light shafts as generators of different light qualities

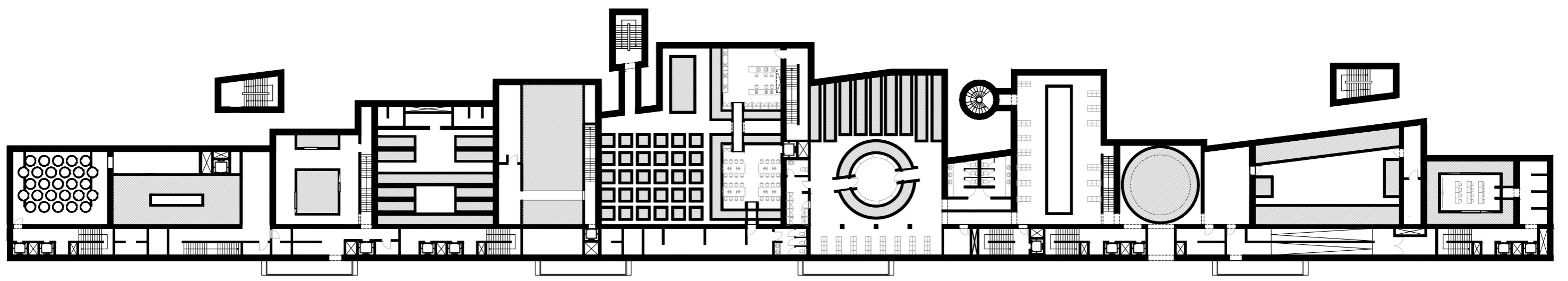
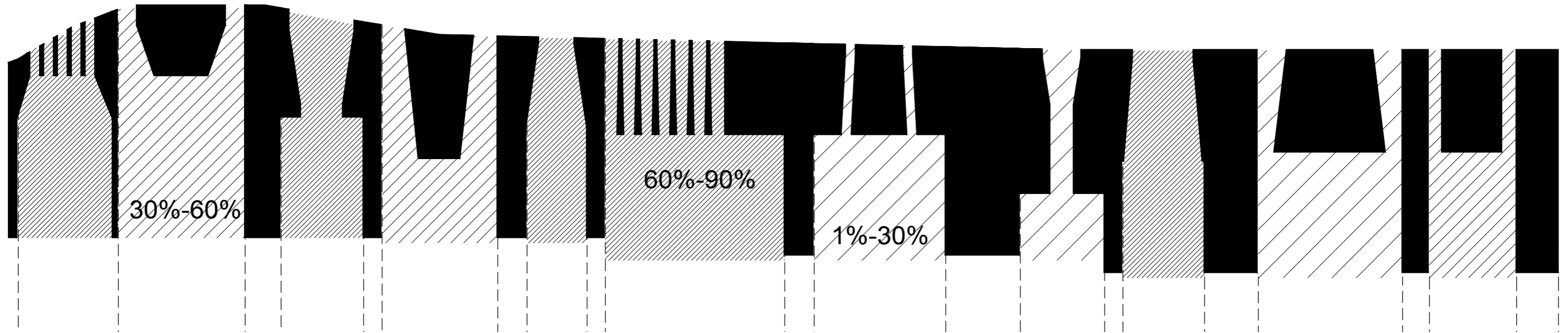

Light shafts as spaces

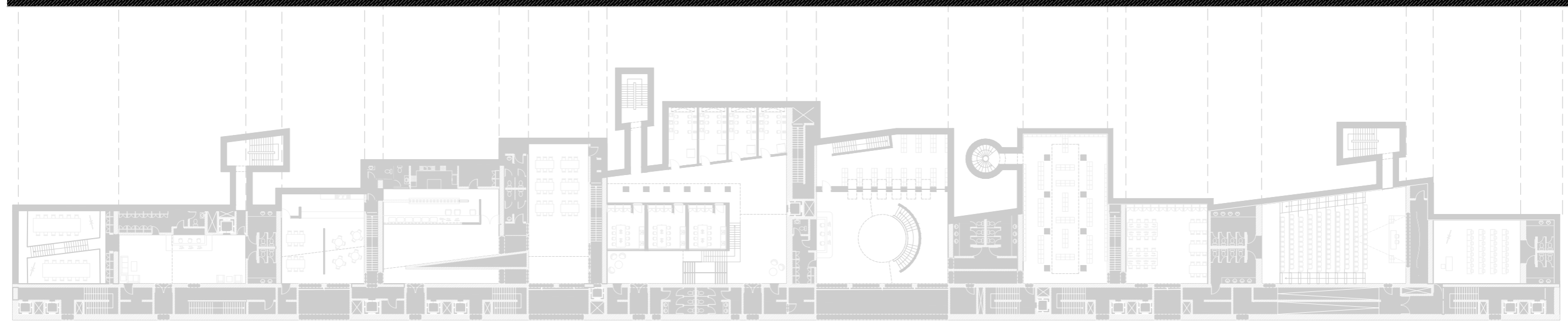
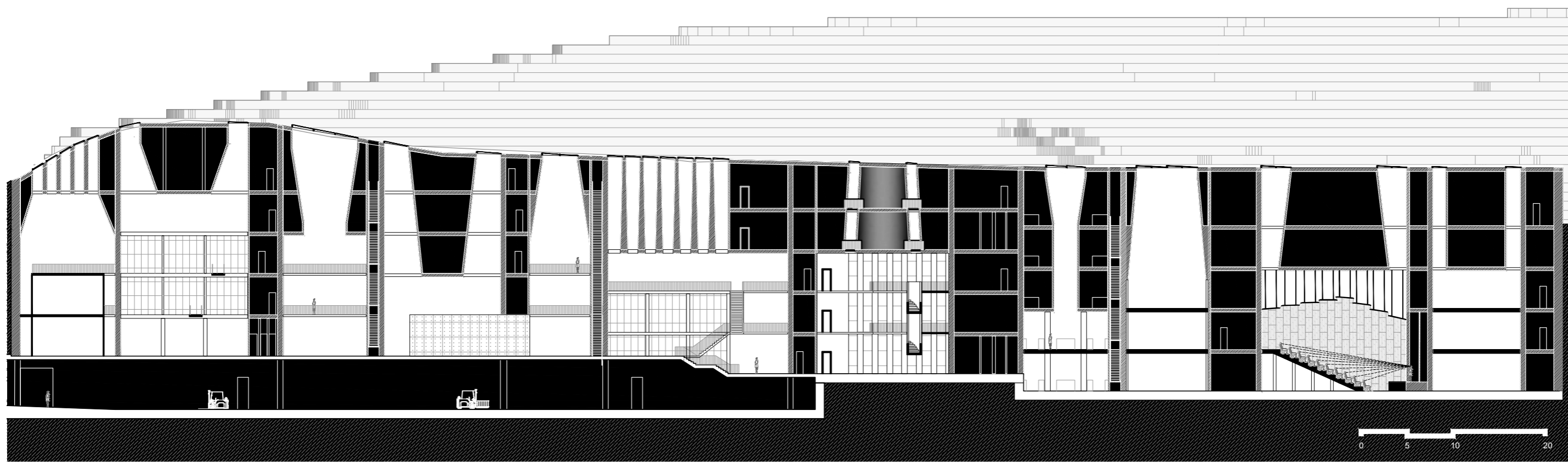

operational system of plan = operational system of section



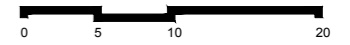
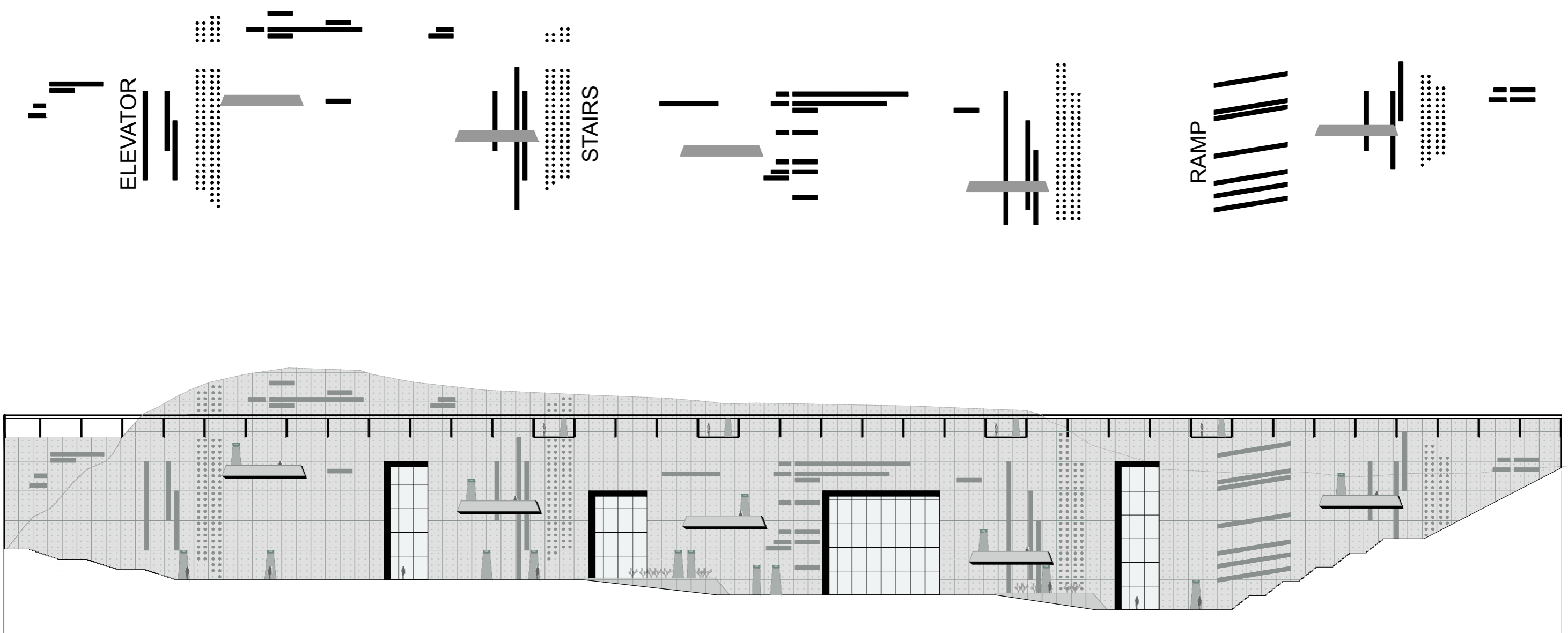

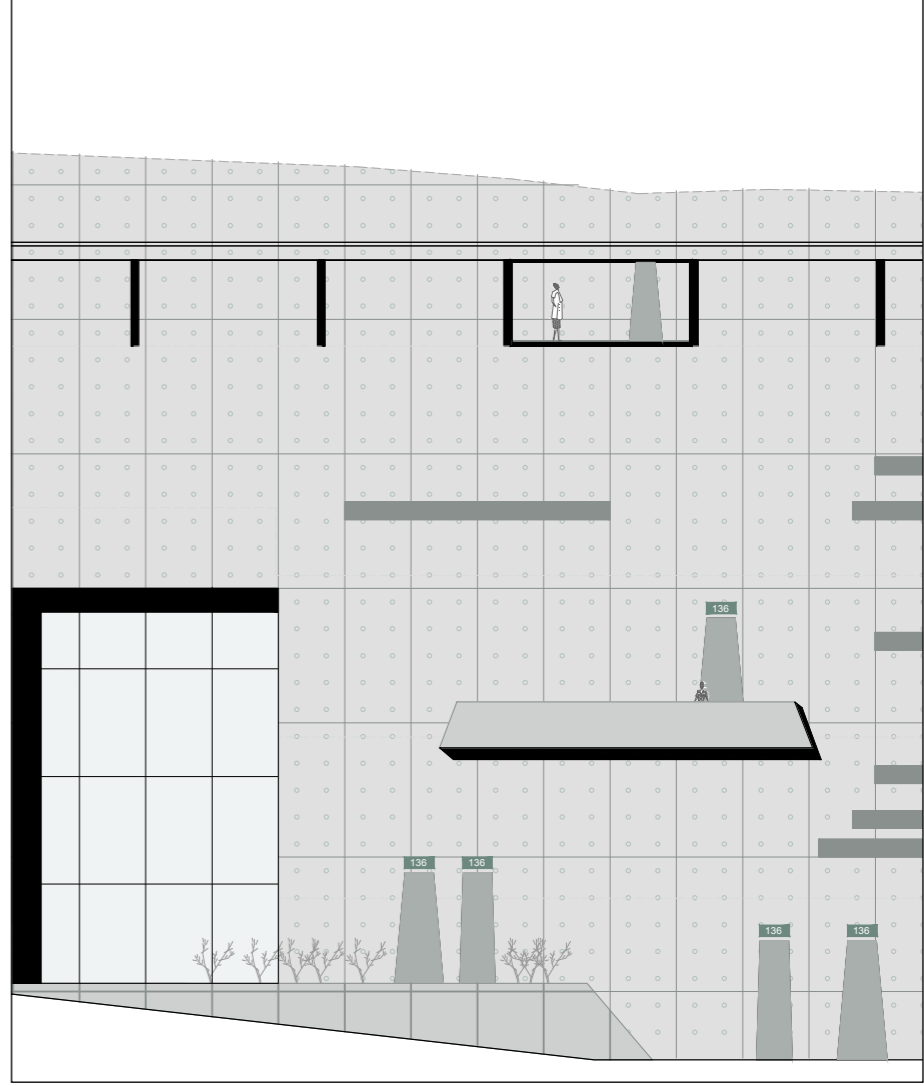
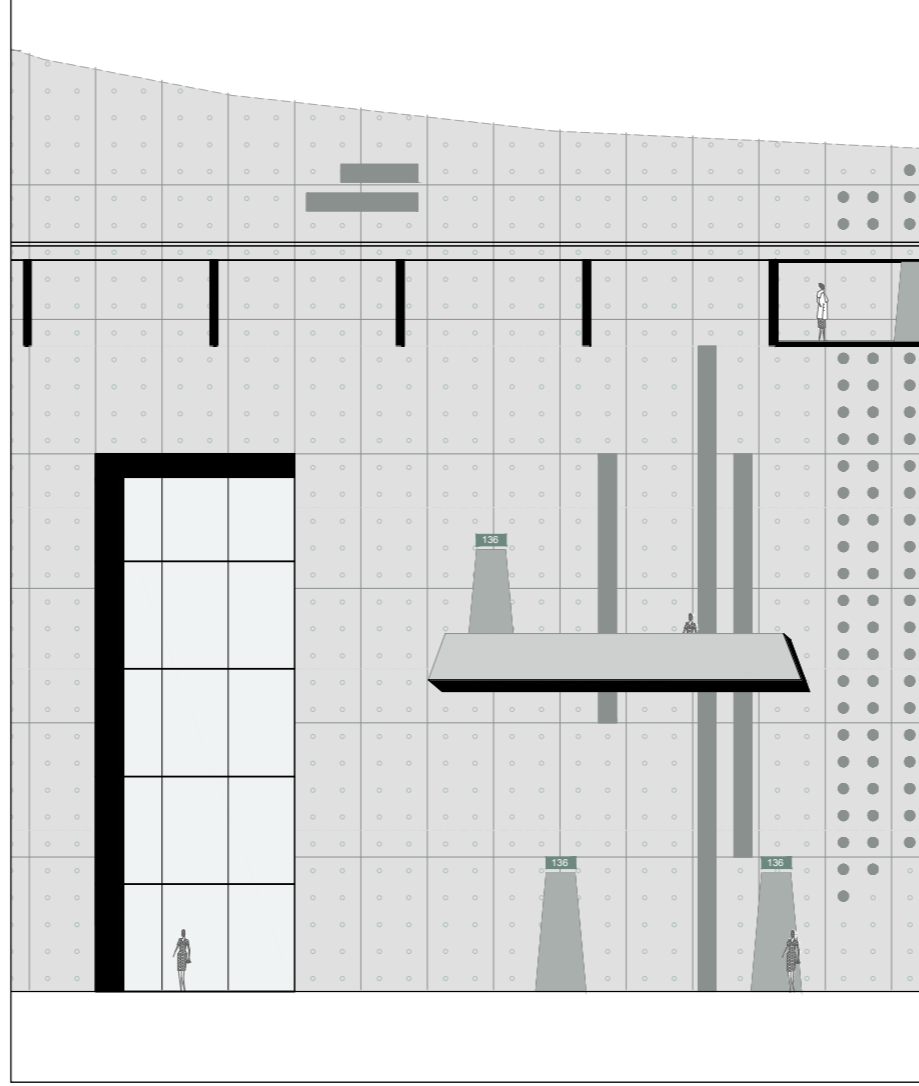
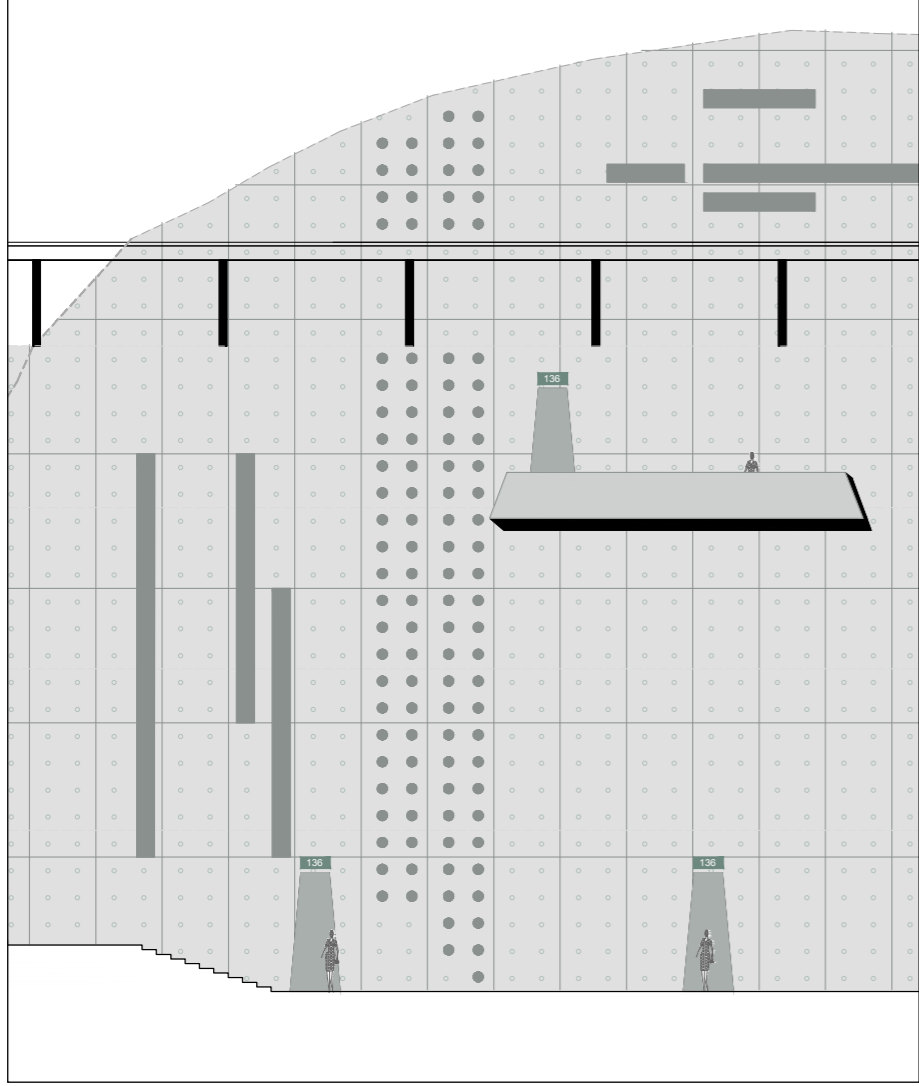

### 3. // Operation as a system

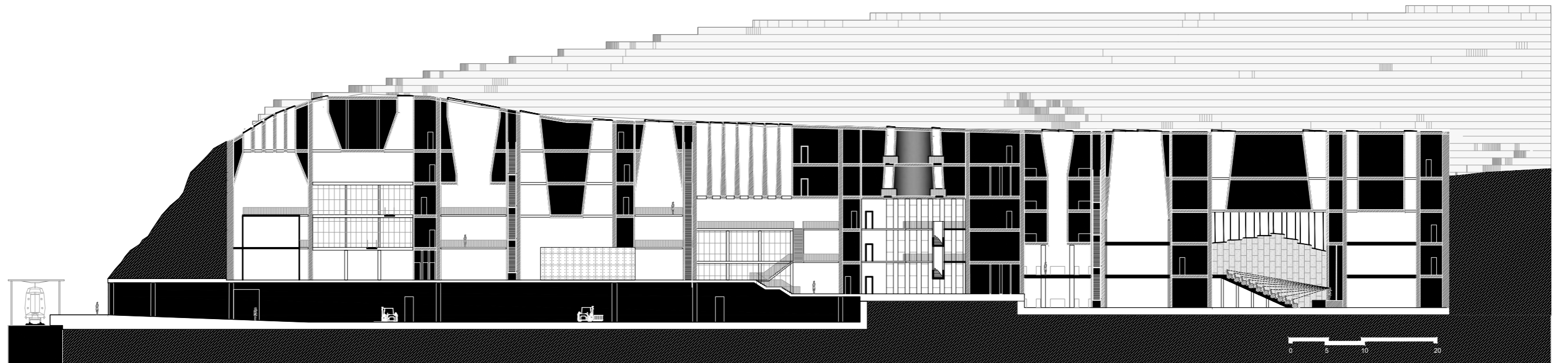

Logistics corridor

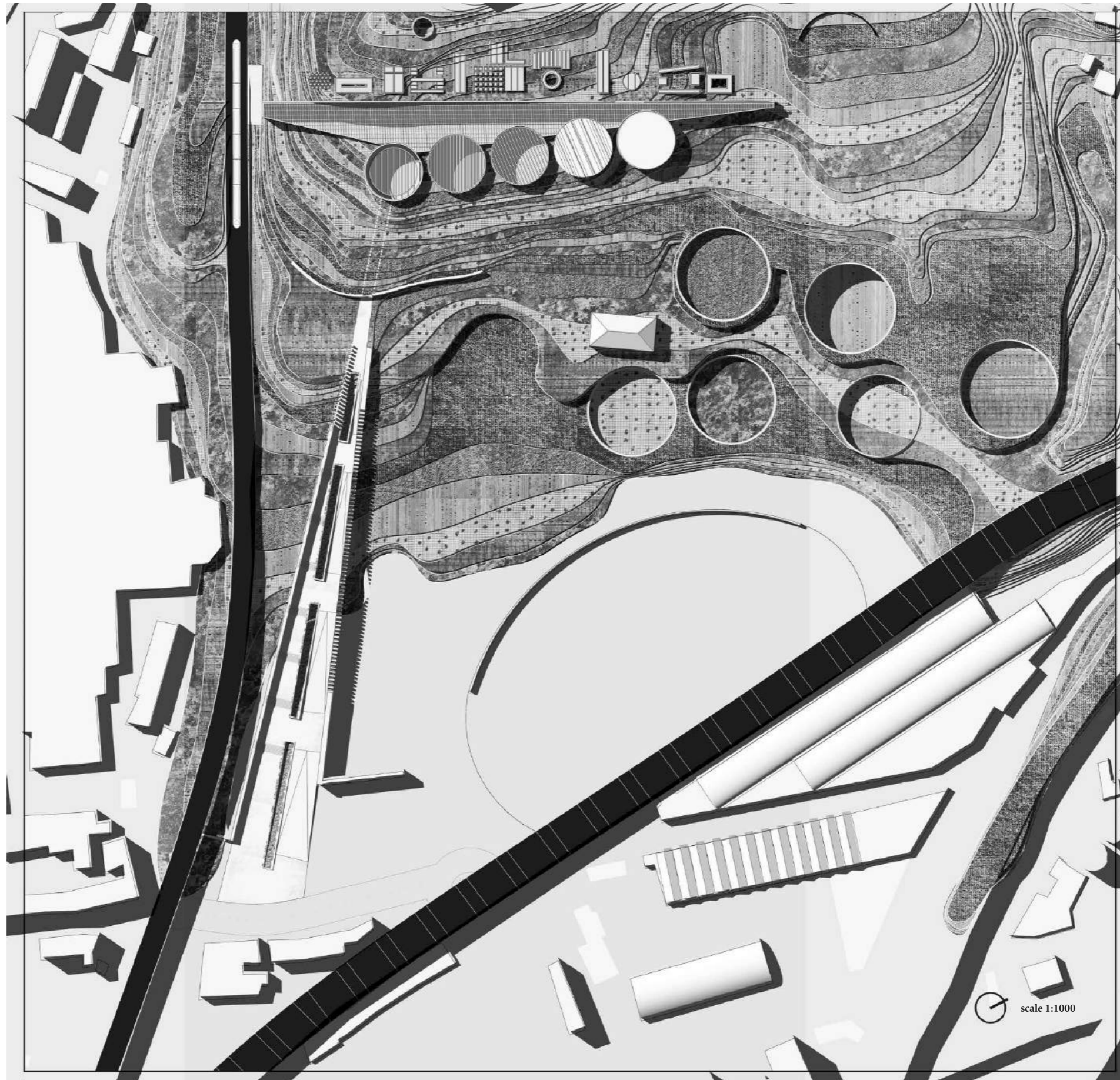

Adjacency to abandoned railway

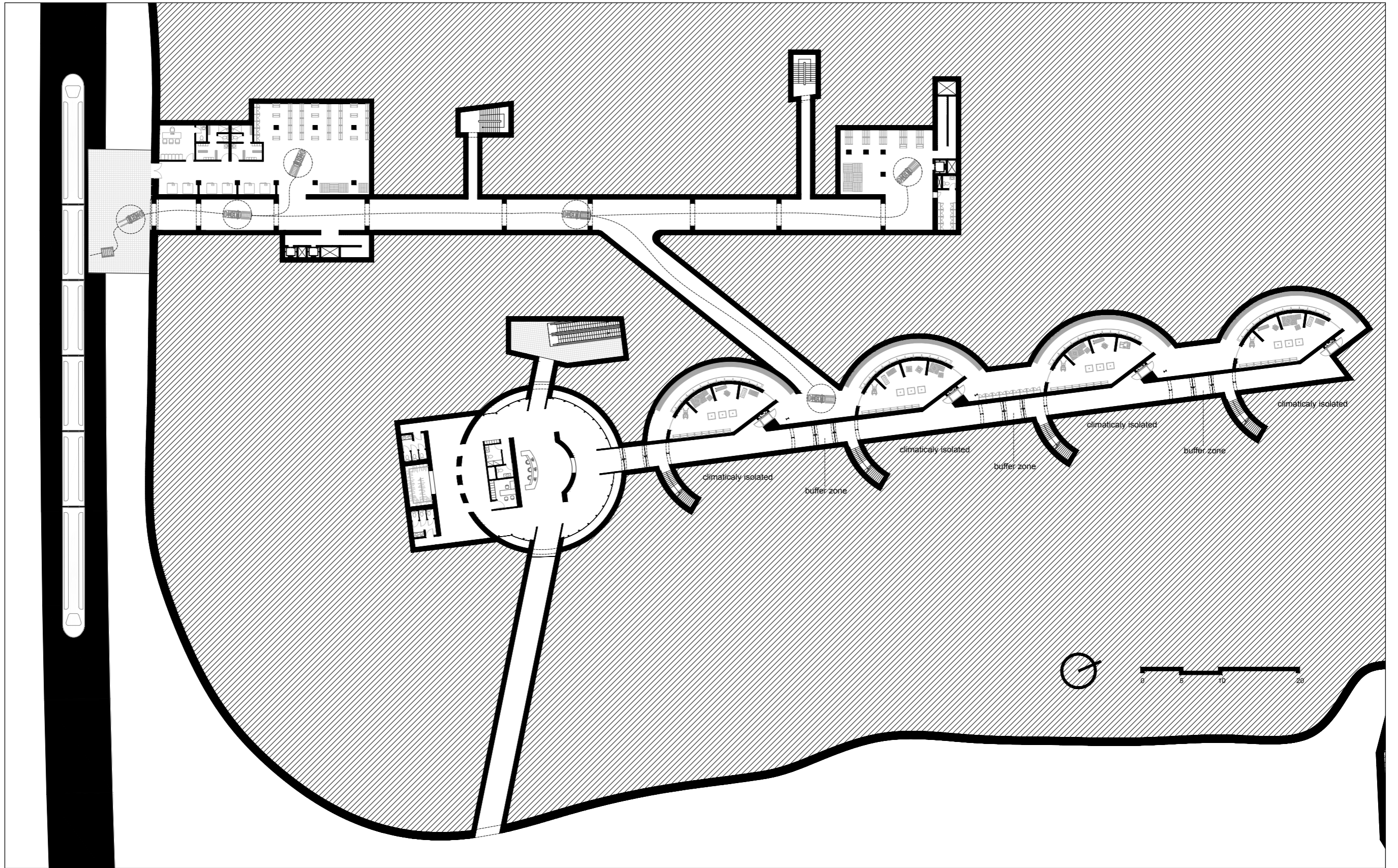

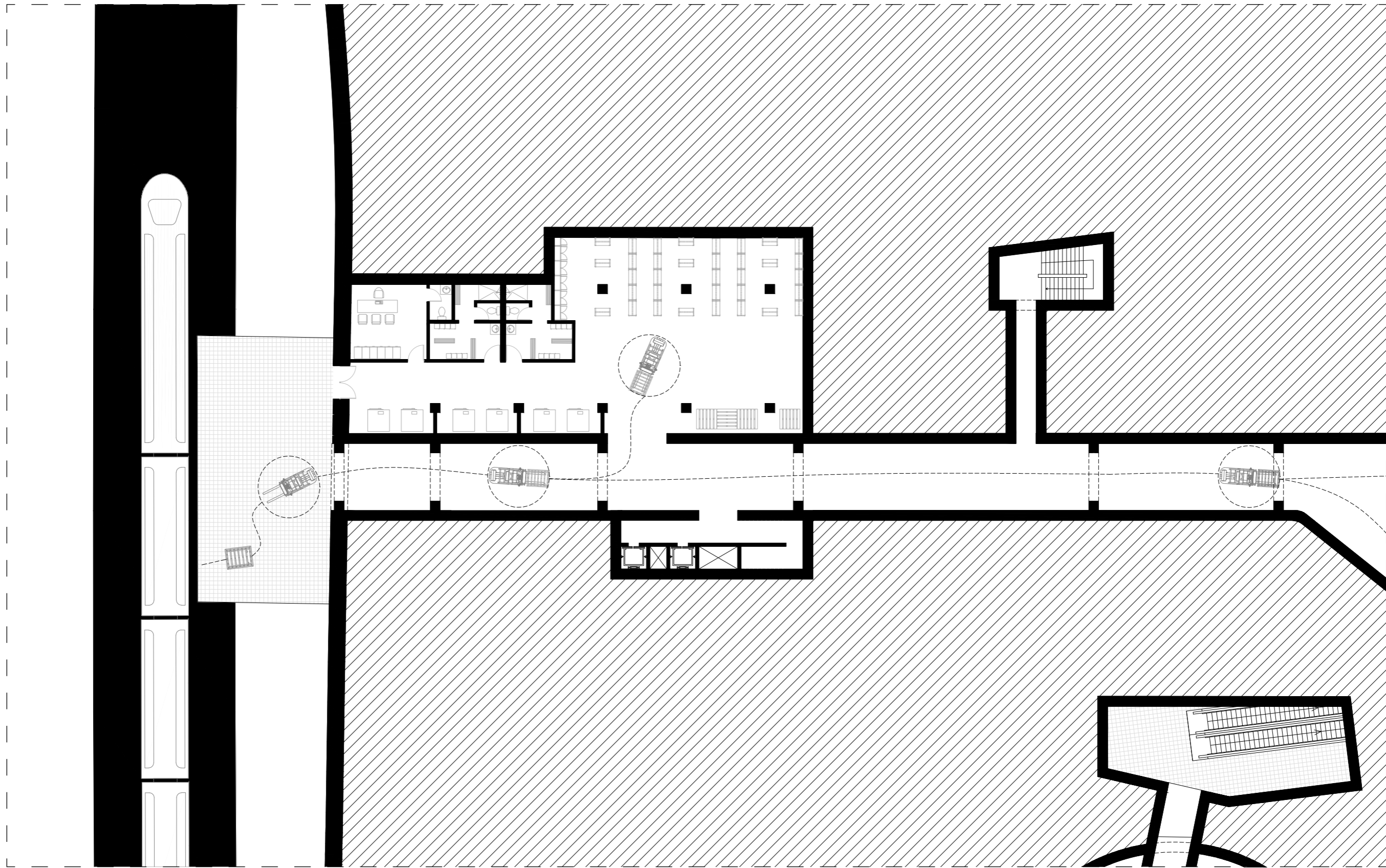

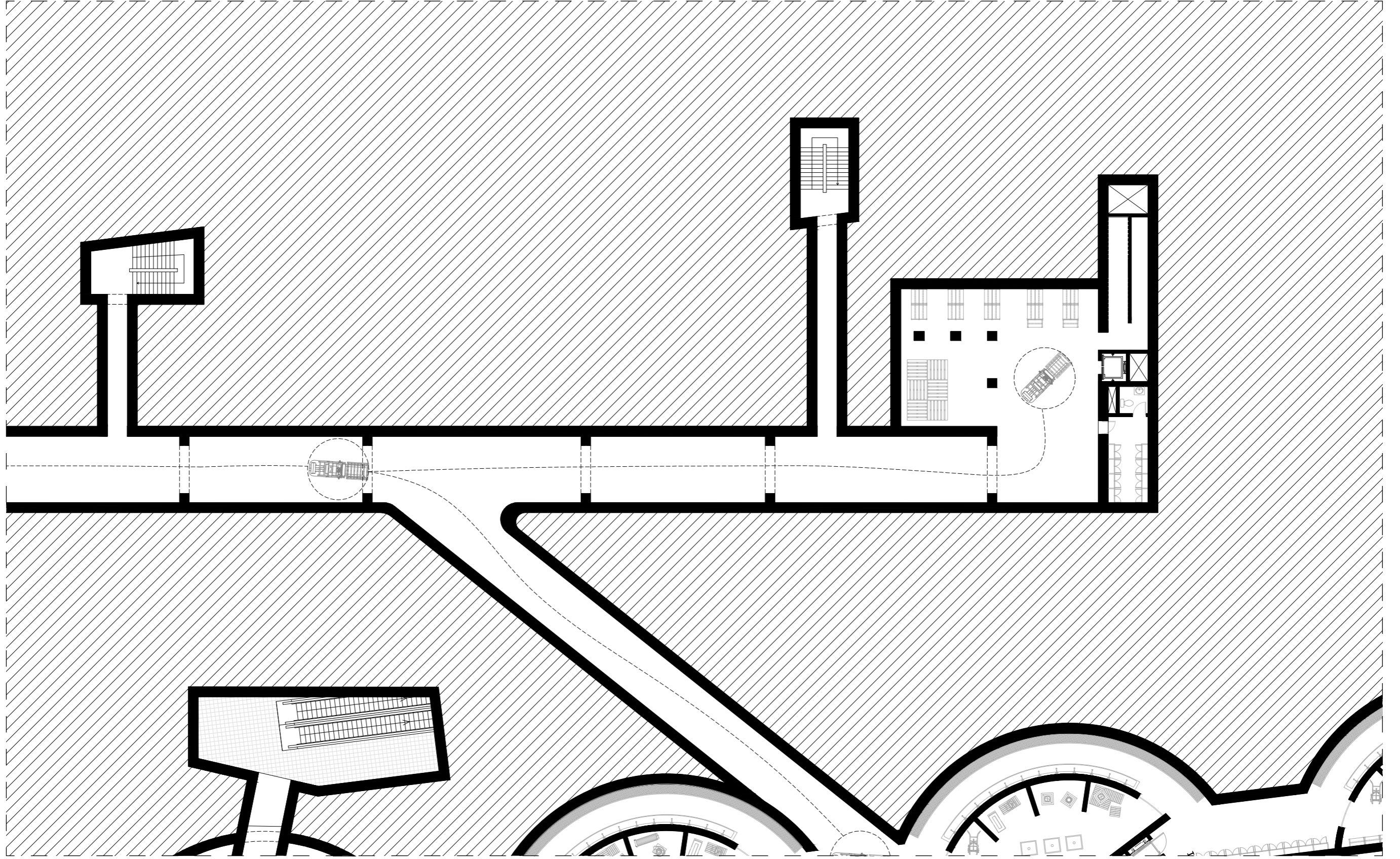



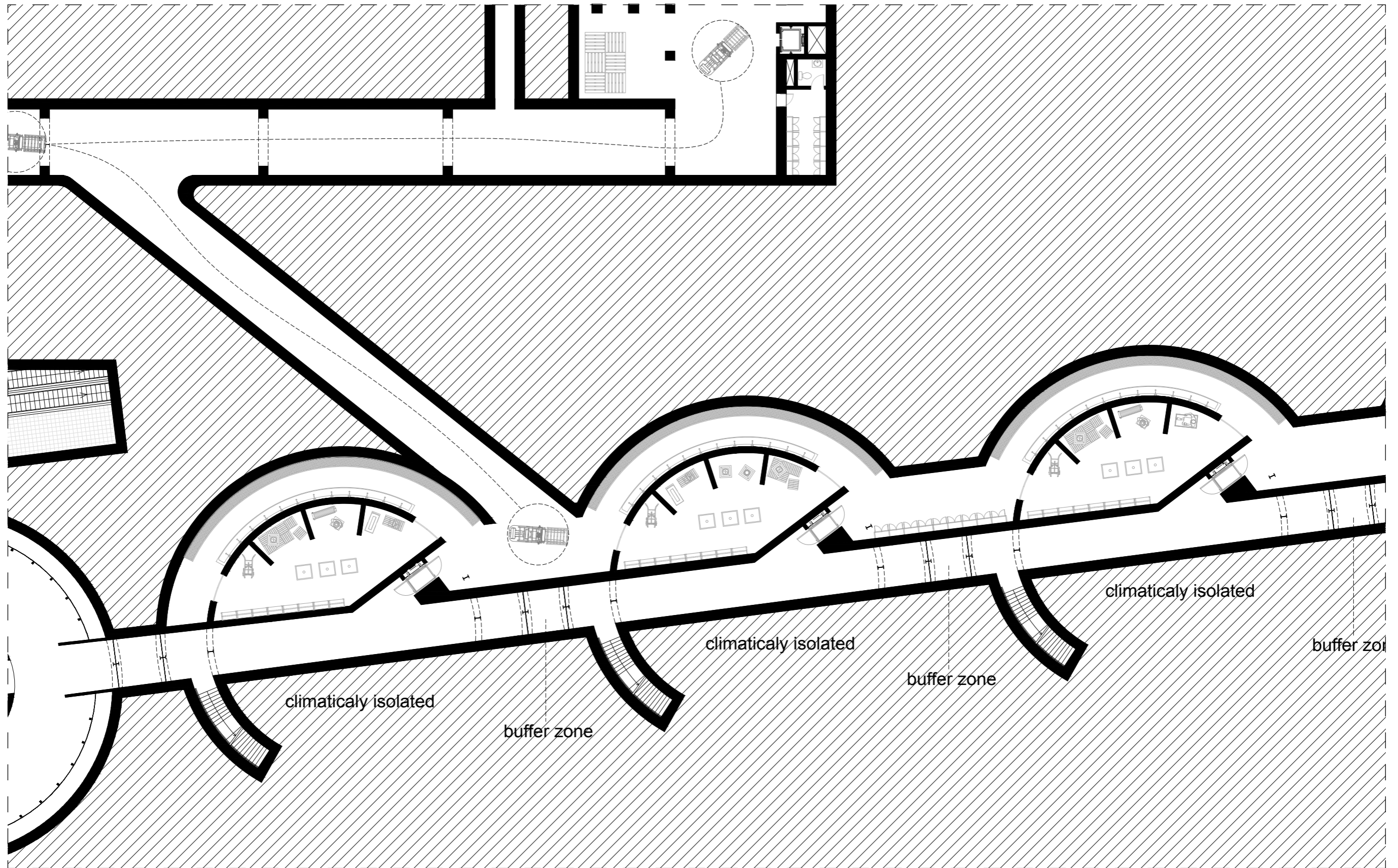

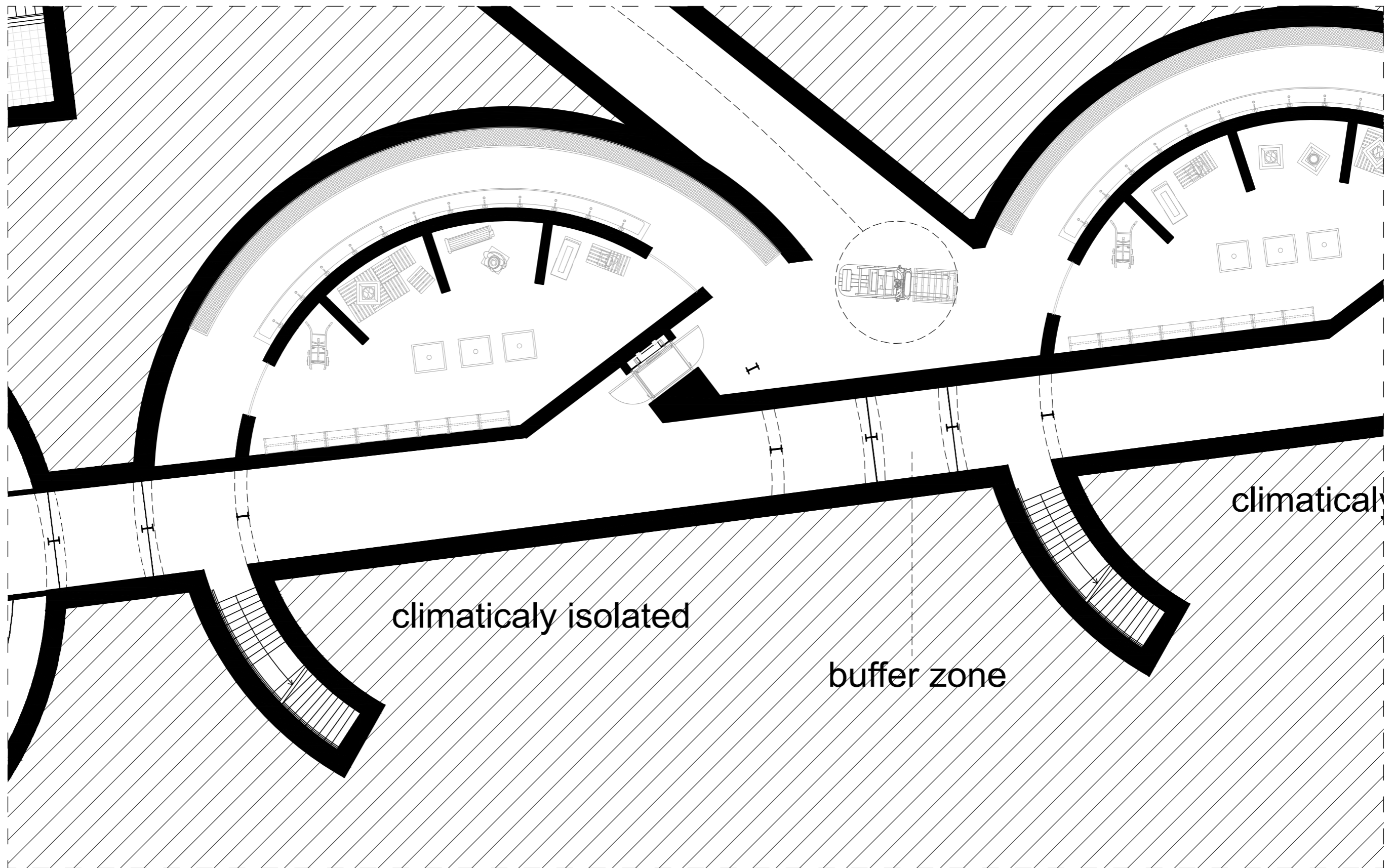

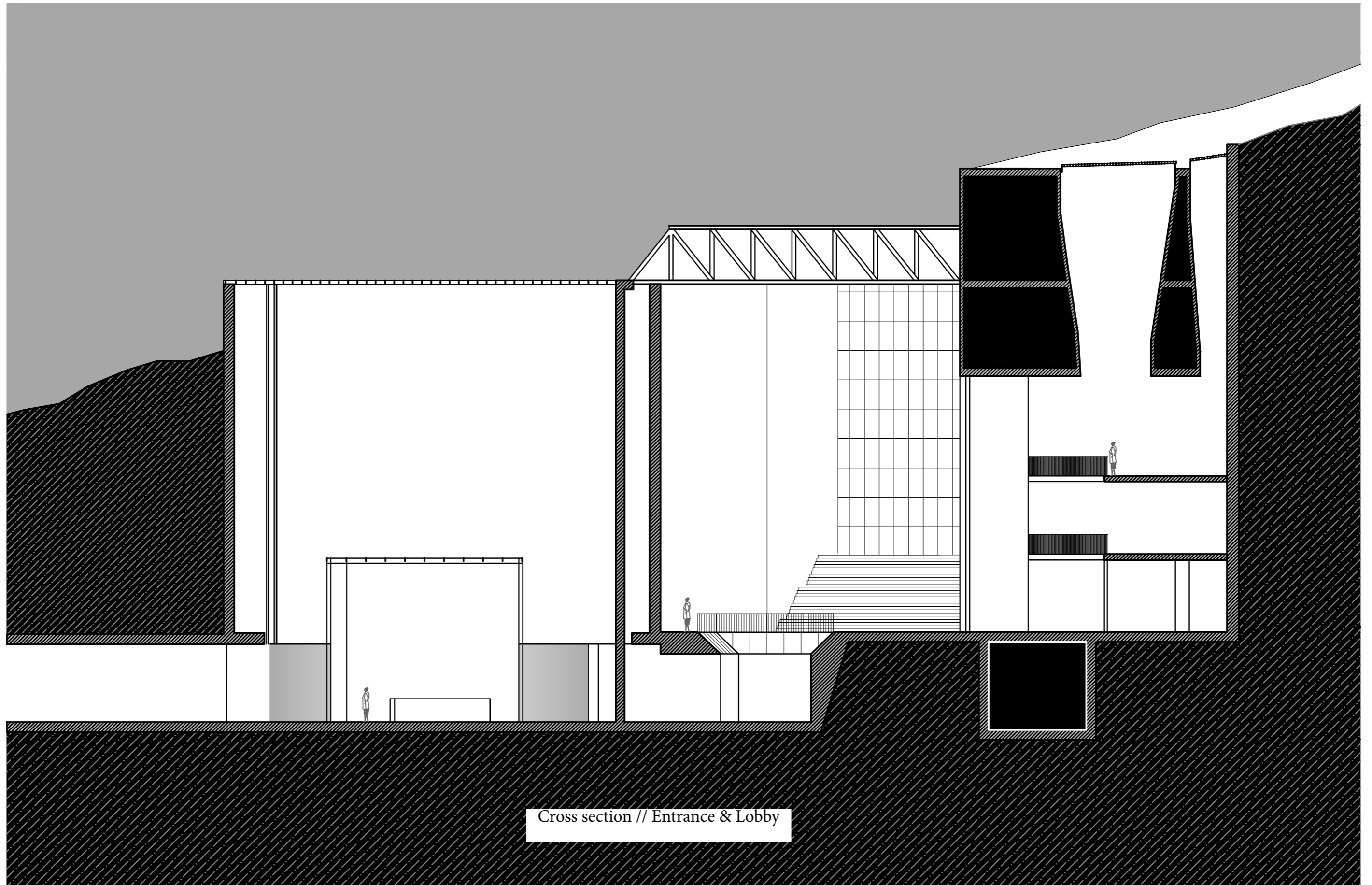

Cross section // Entrance & Lobby

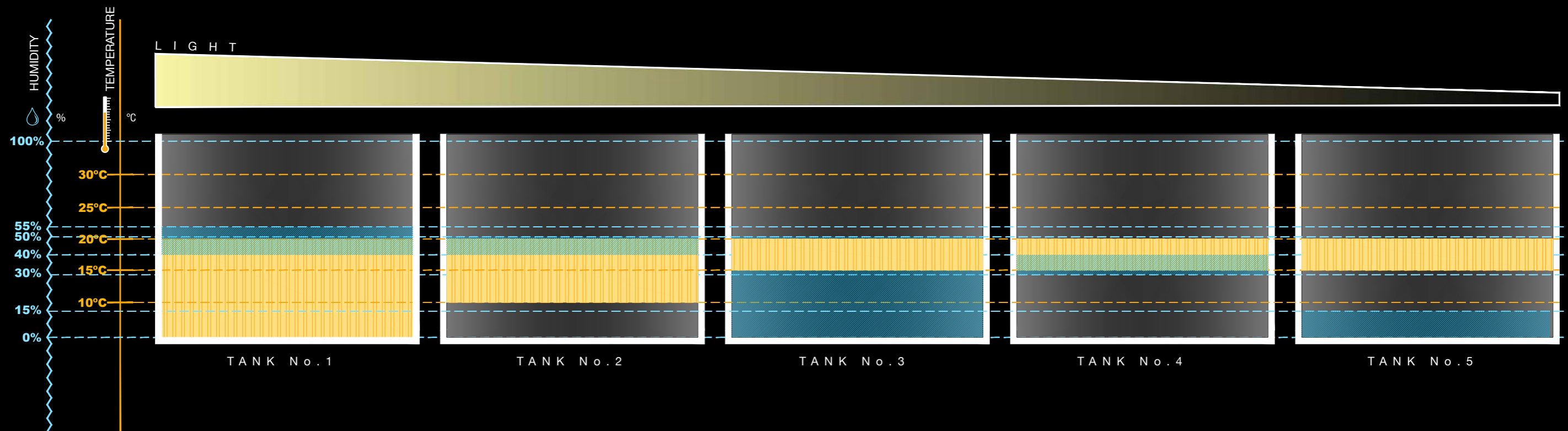

Climatic conditions in each tank

Heating & Ventilation systems for extreme climate control

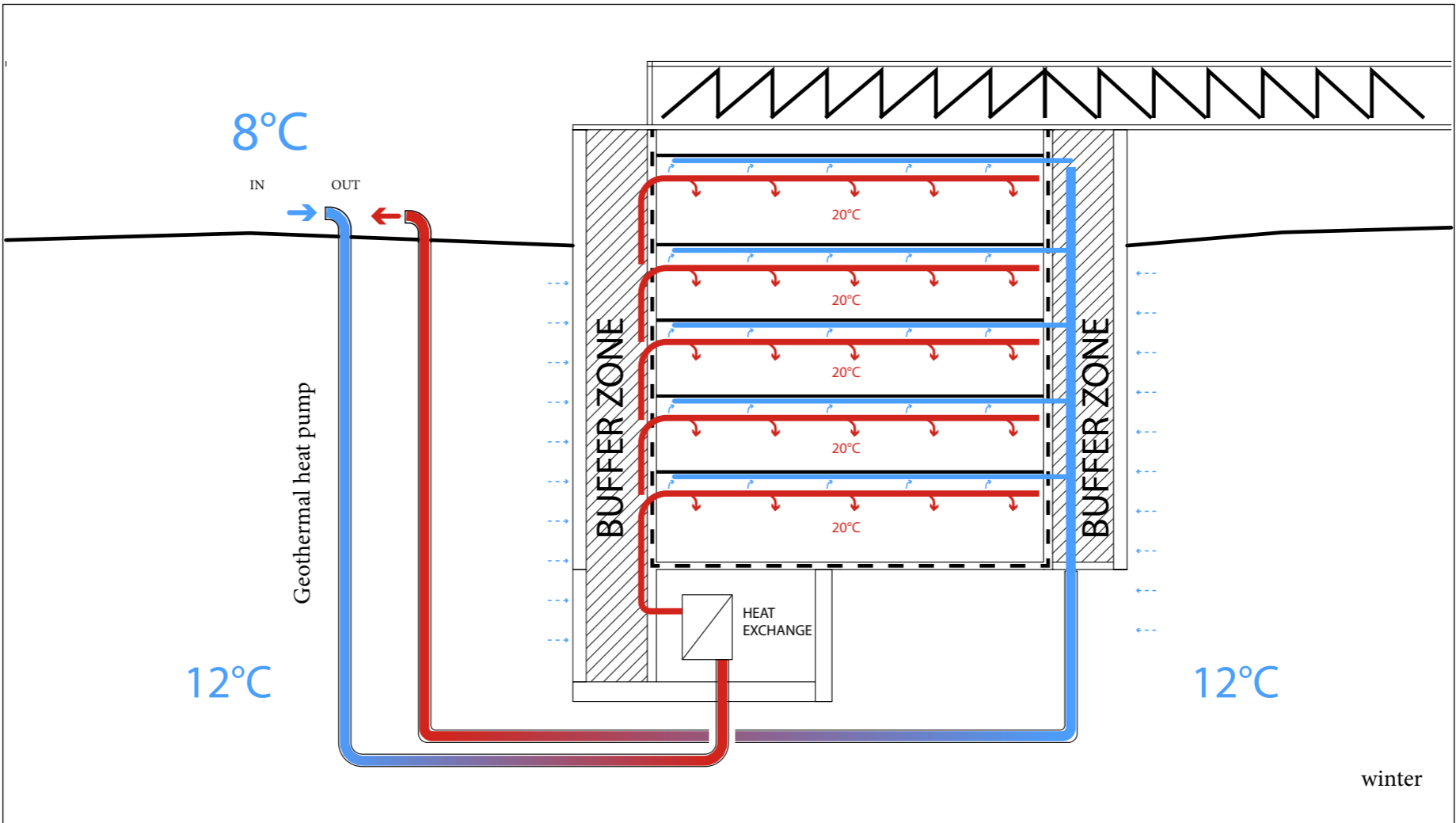
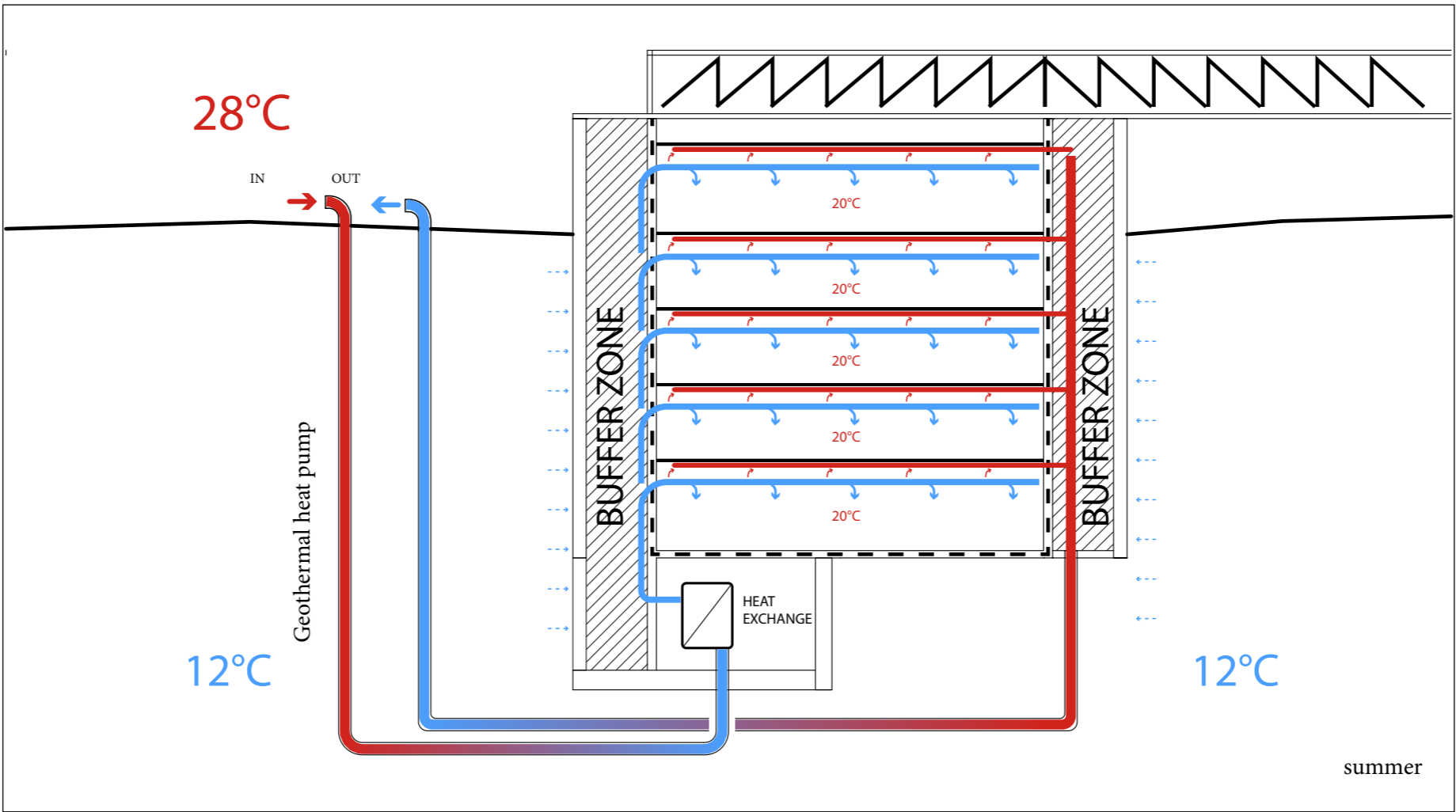

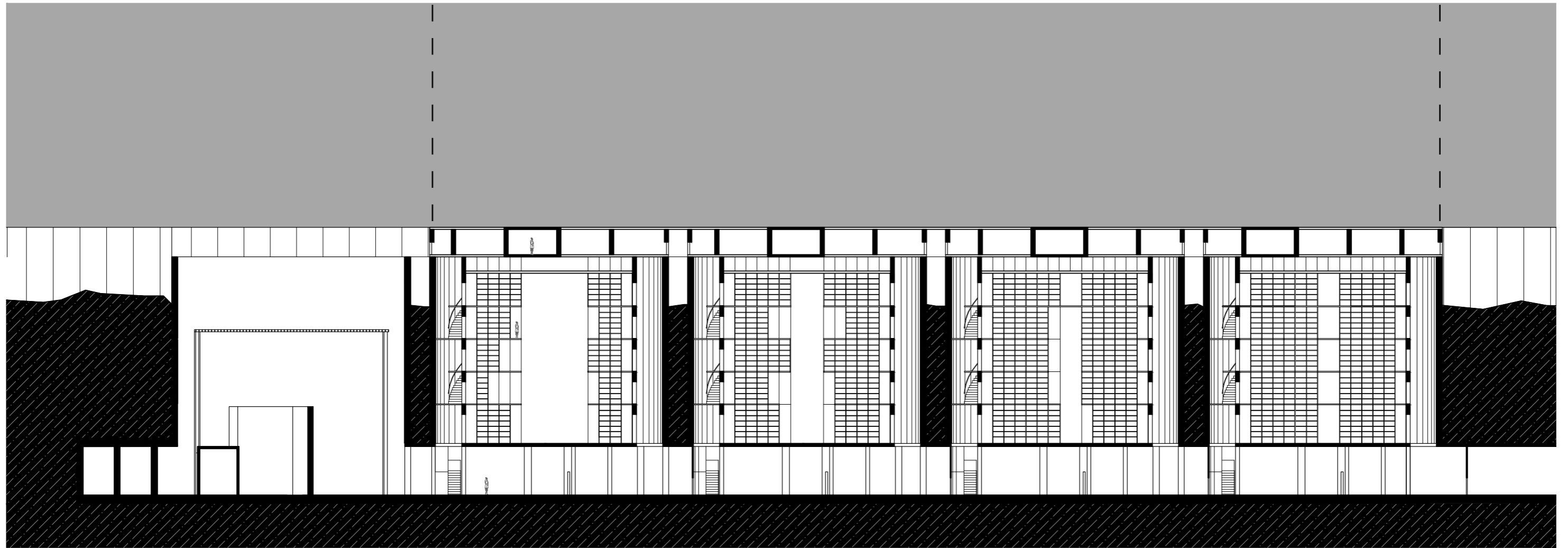
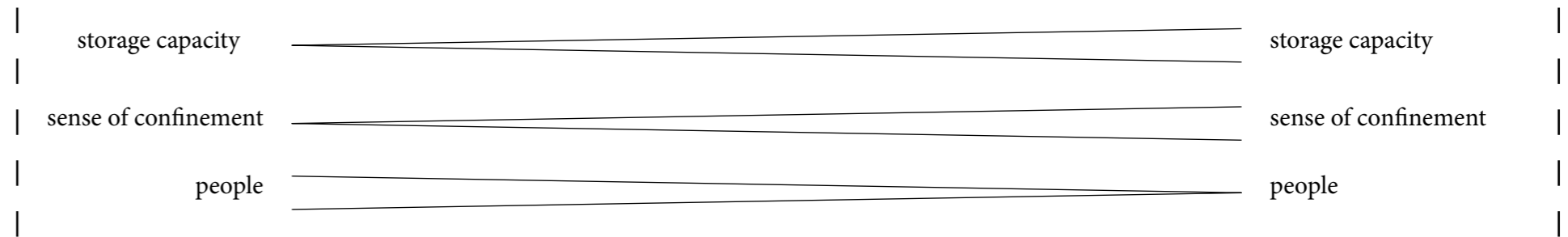

Intimacy of space // sense of confinement

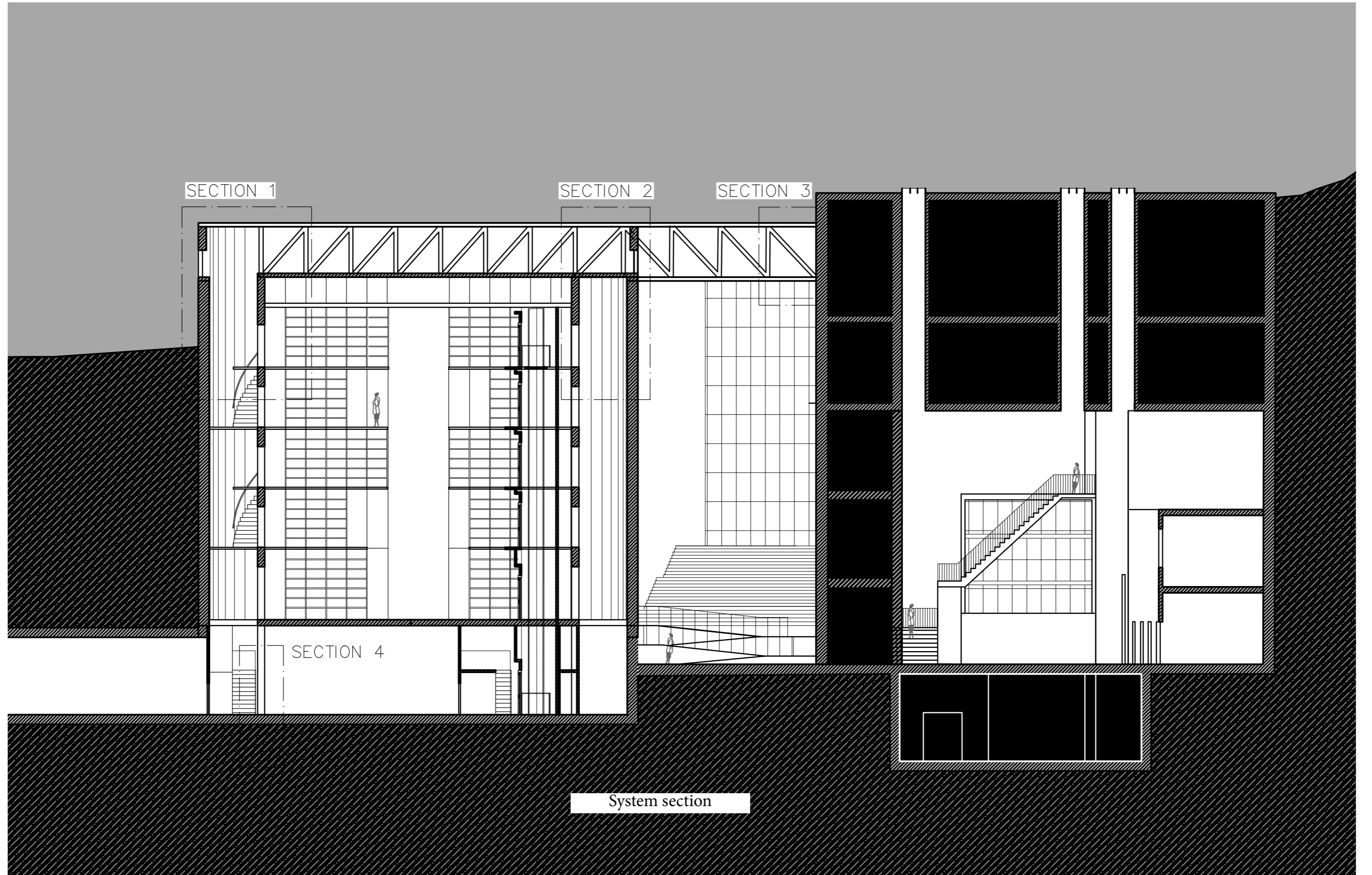

SECTION 1

SECTION 2

SECTION 3

SECTION 4

System section

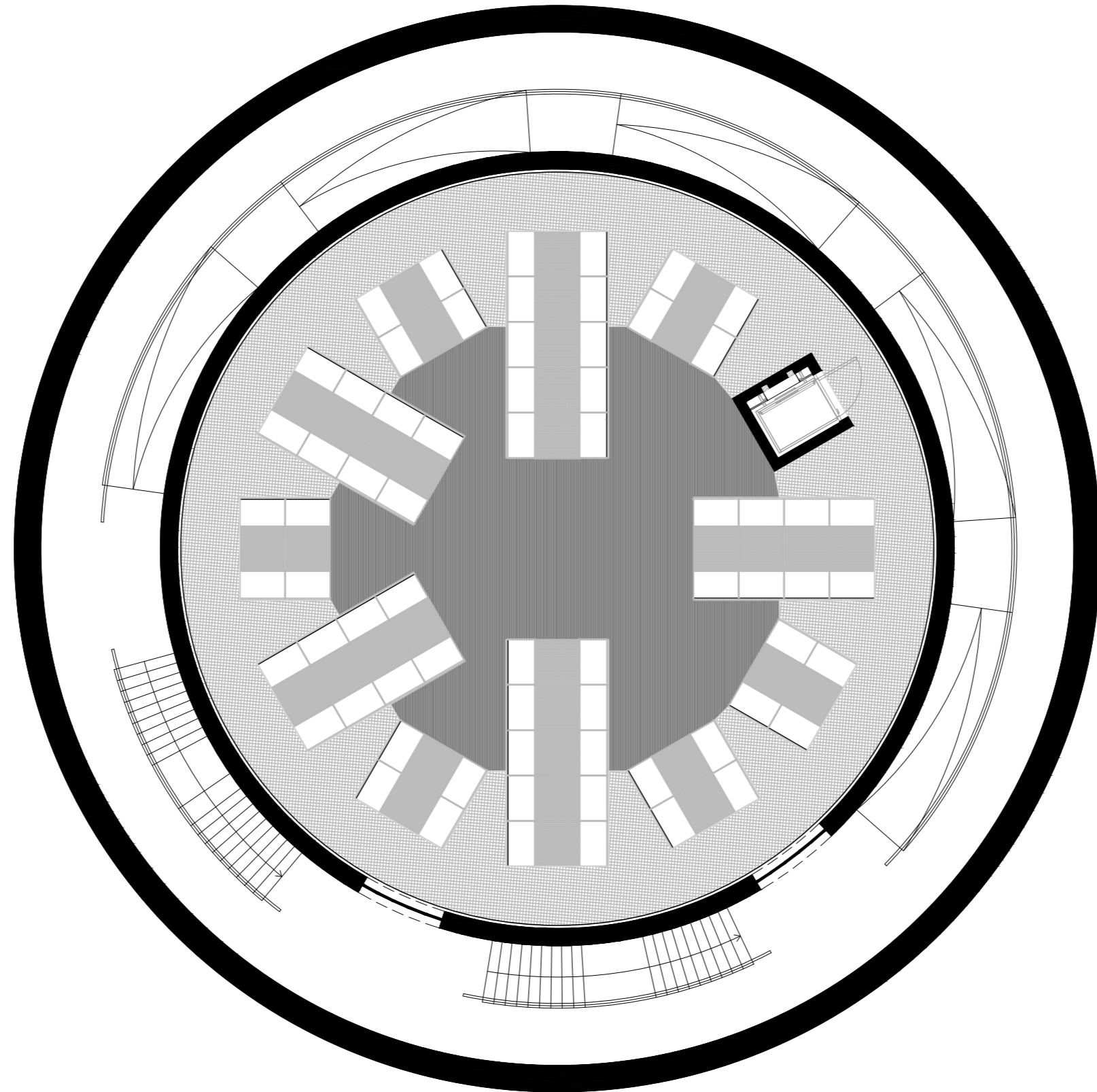

storage space arrangement



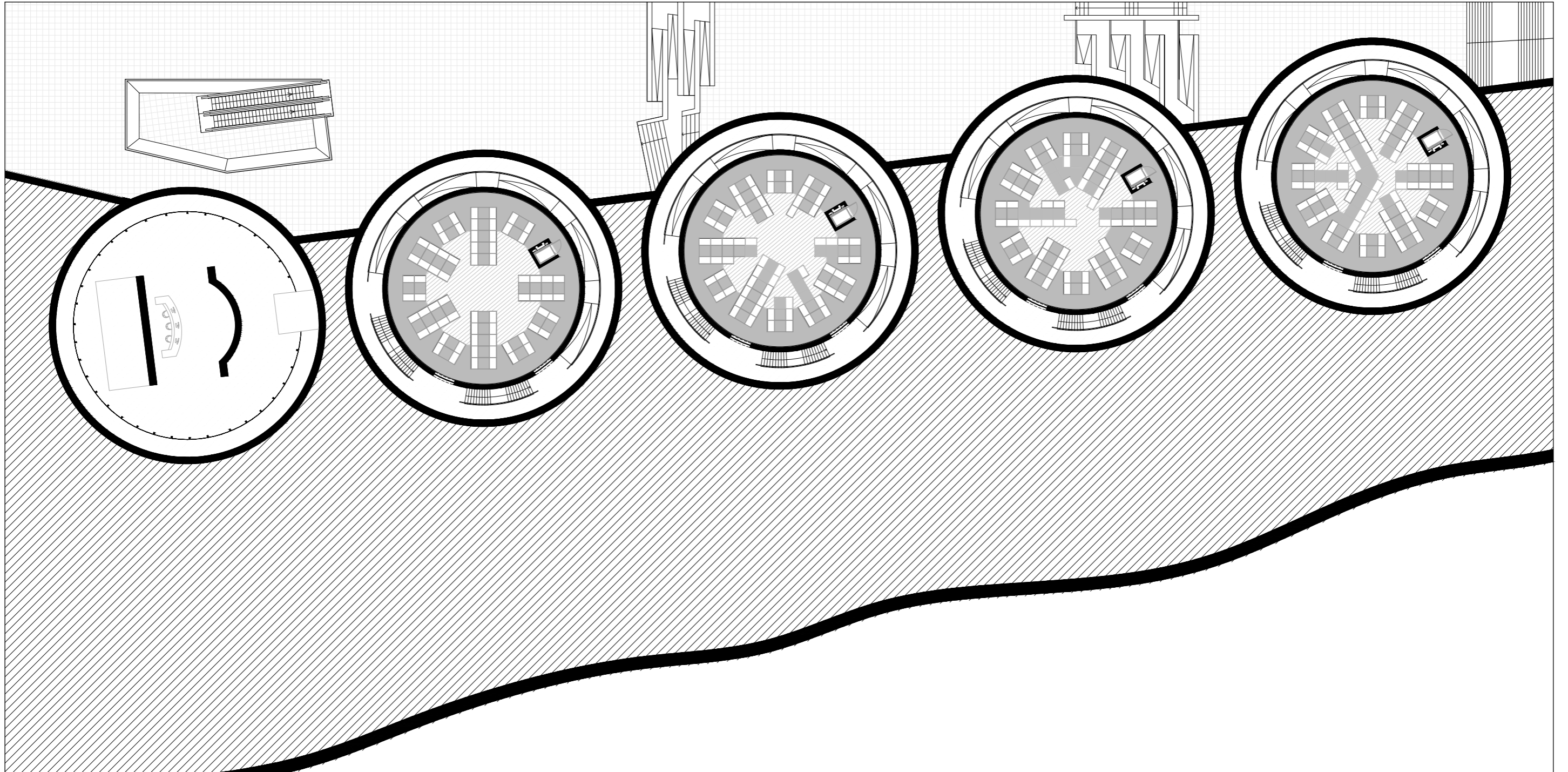

gradual change of space in each tank

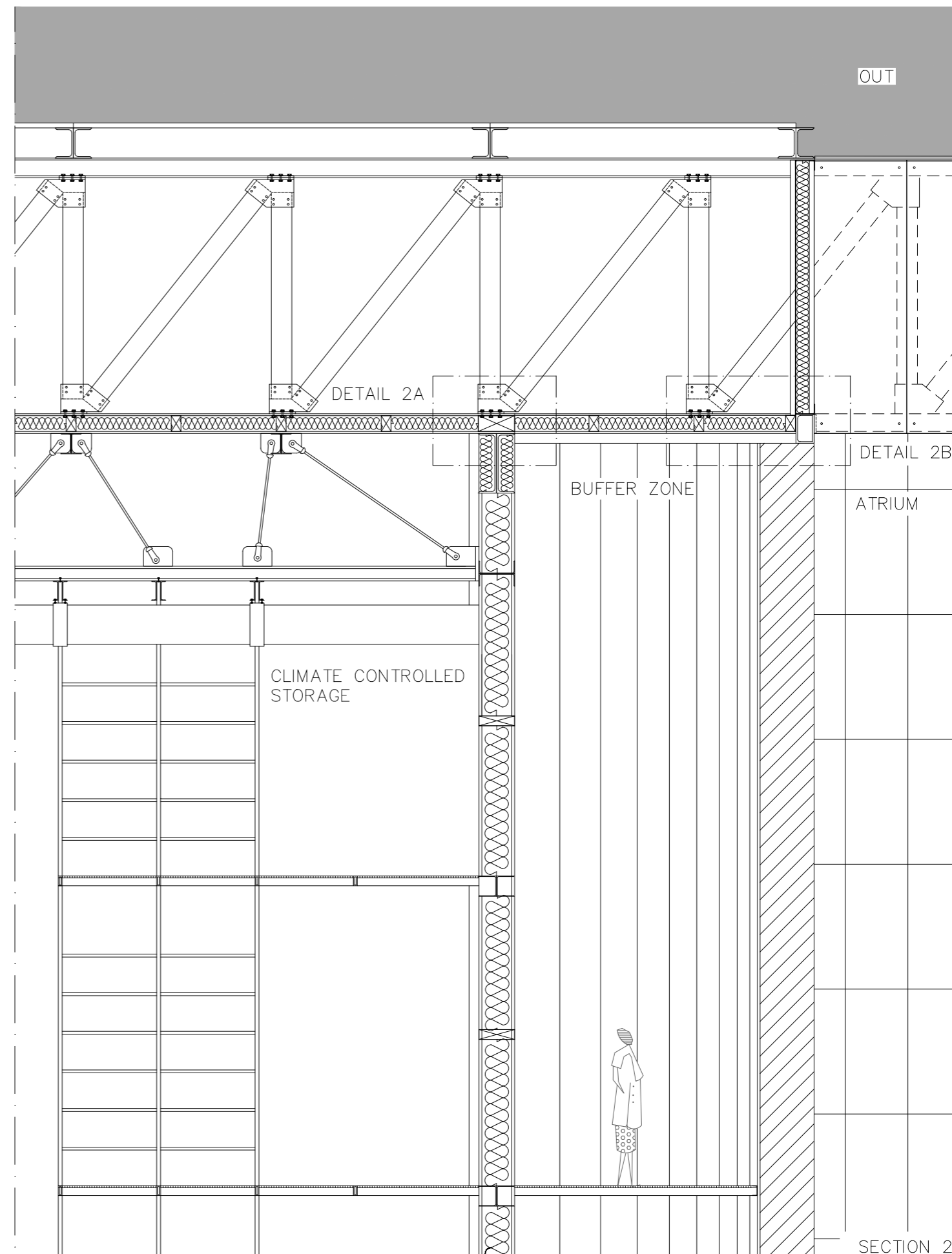
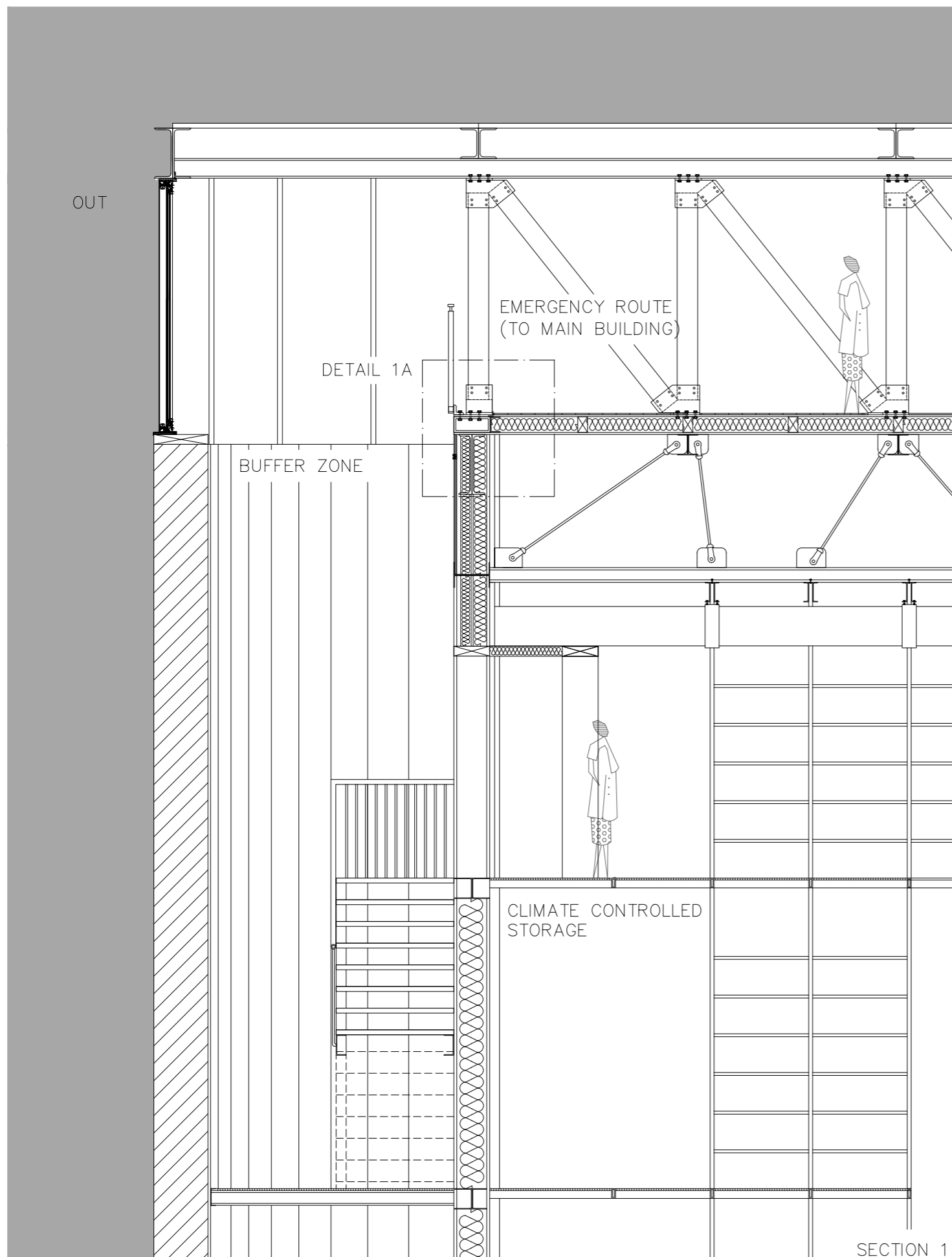

Structural principles for all tanks

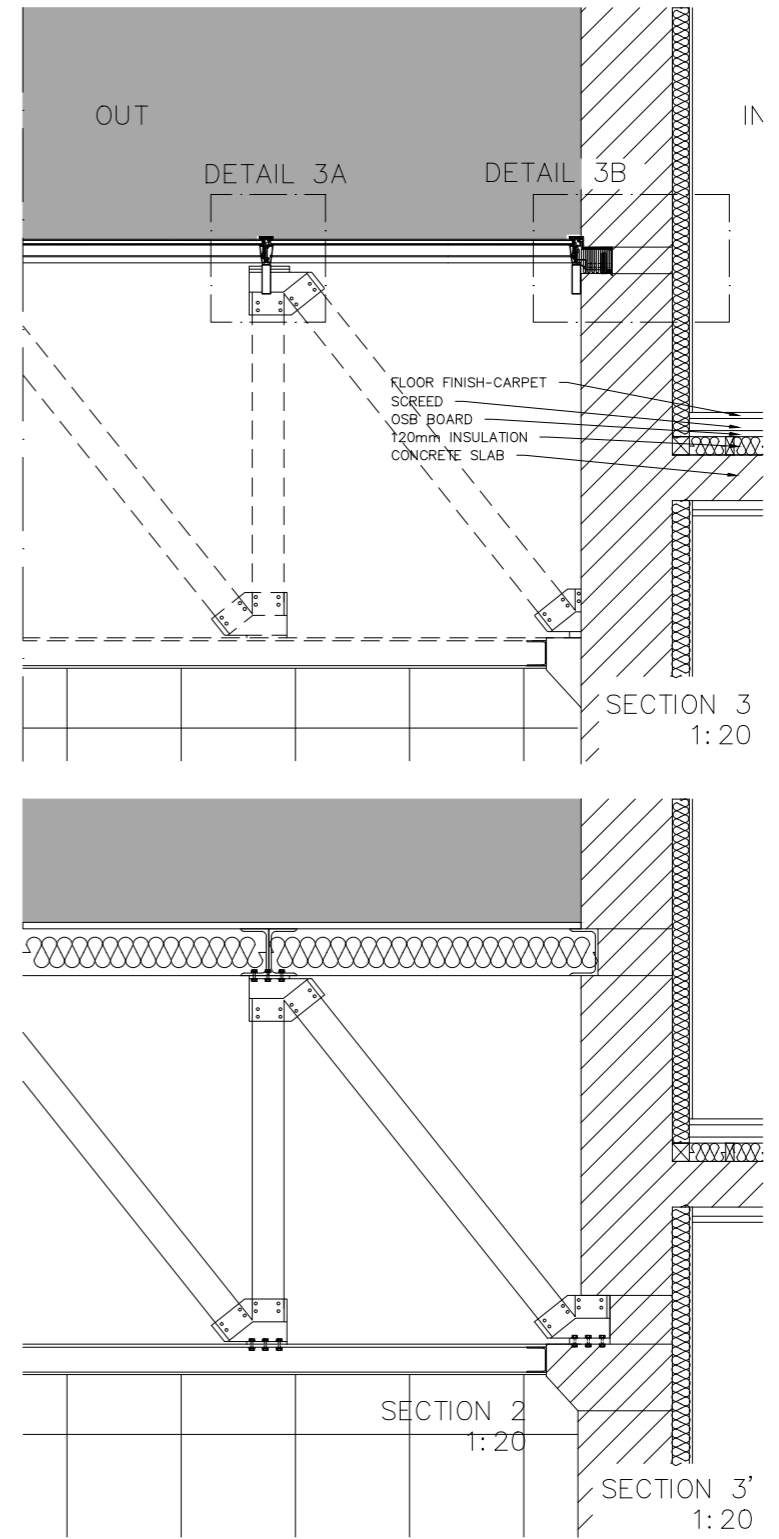
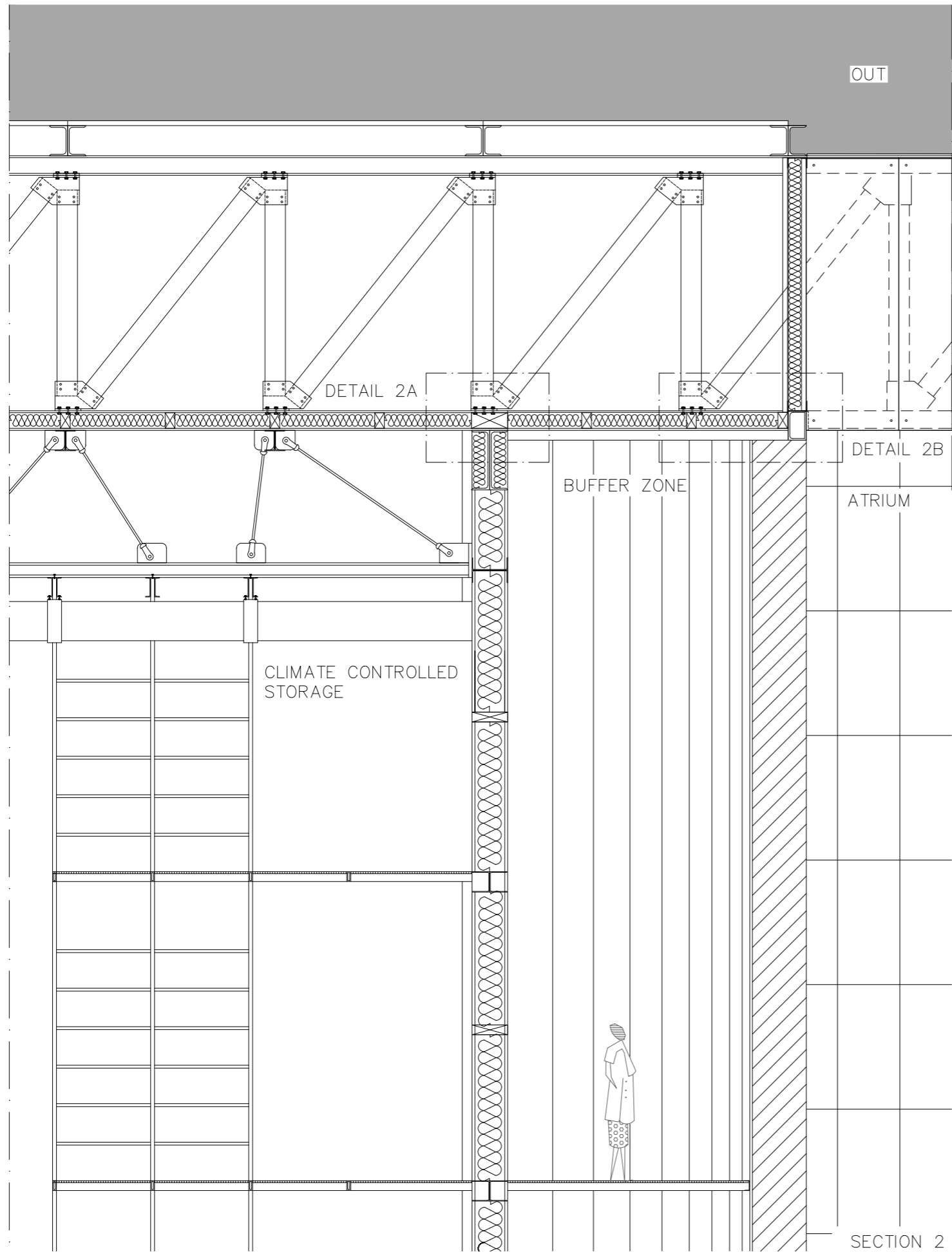

Structural principles for all tanks

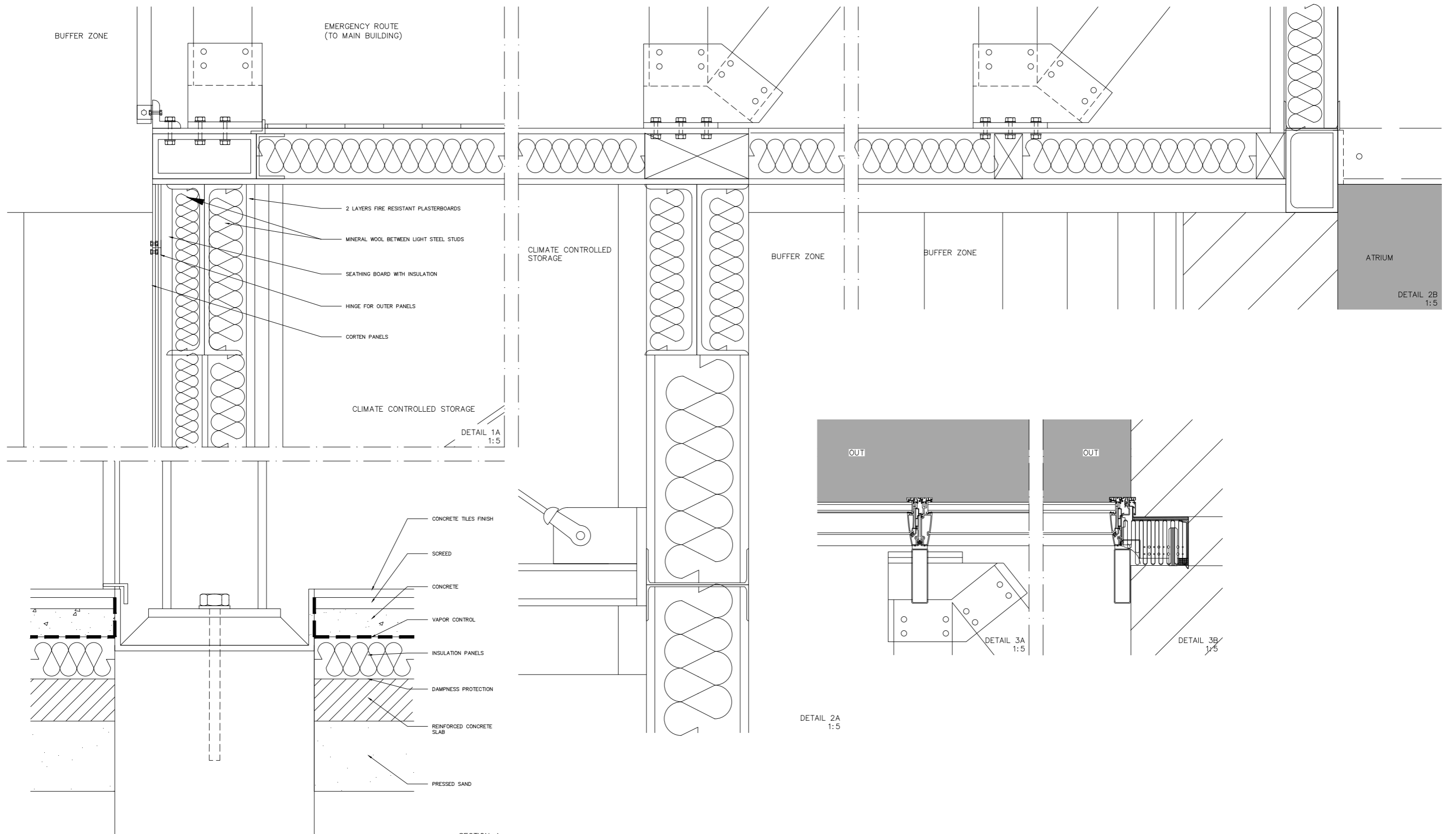

System section // Corners & connections



Atrium roof reference



Interior of tank perspective

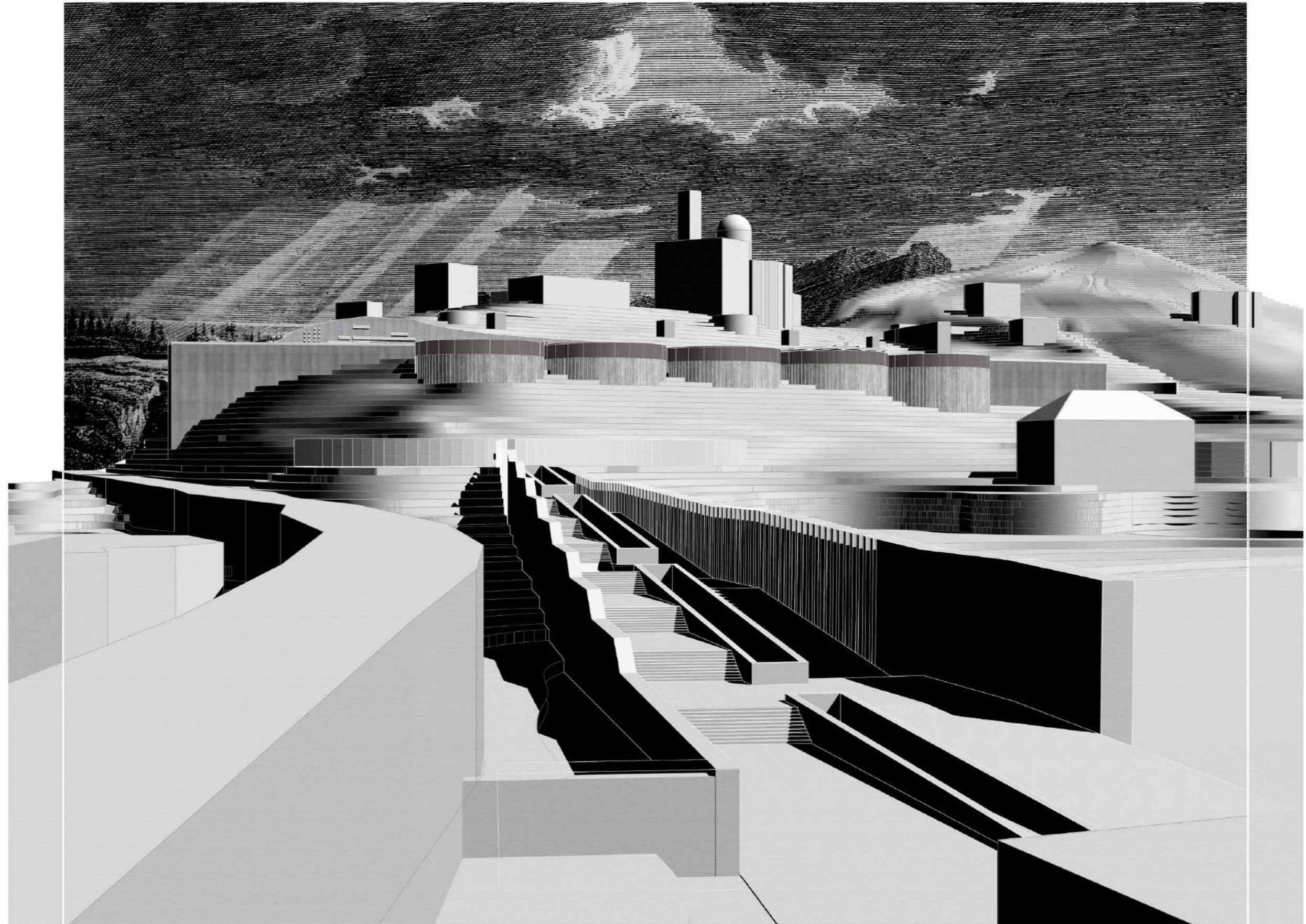

The project & the hill

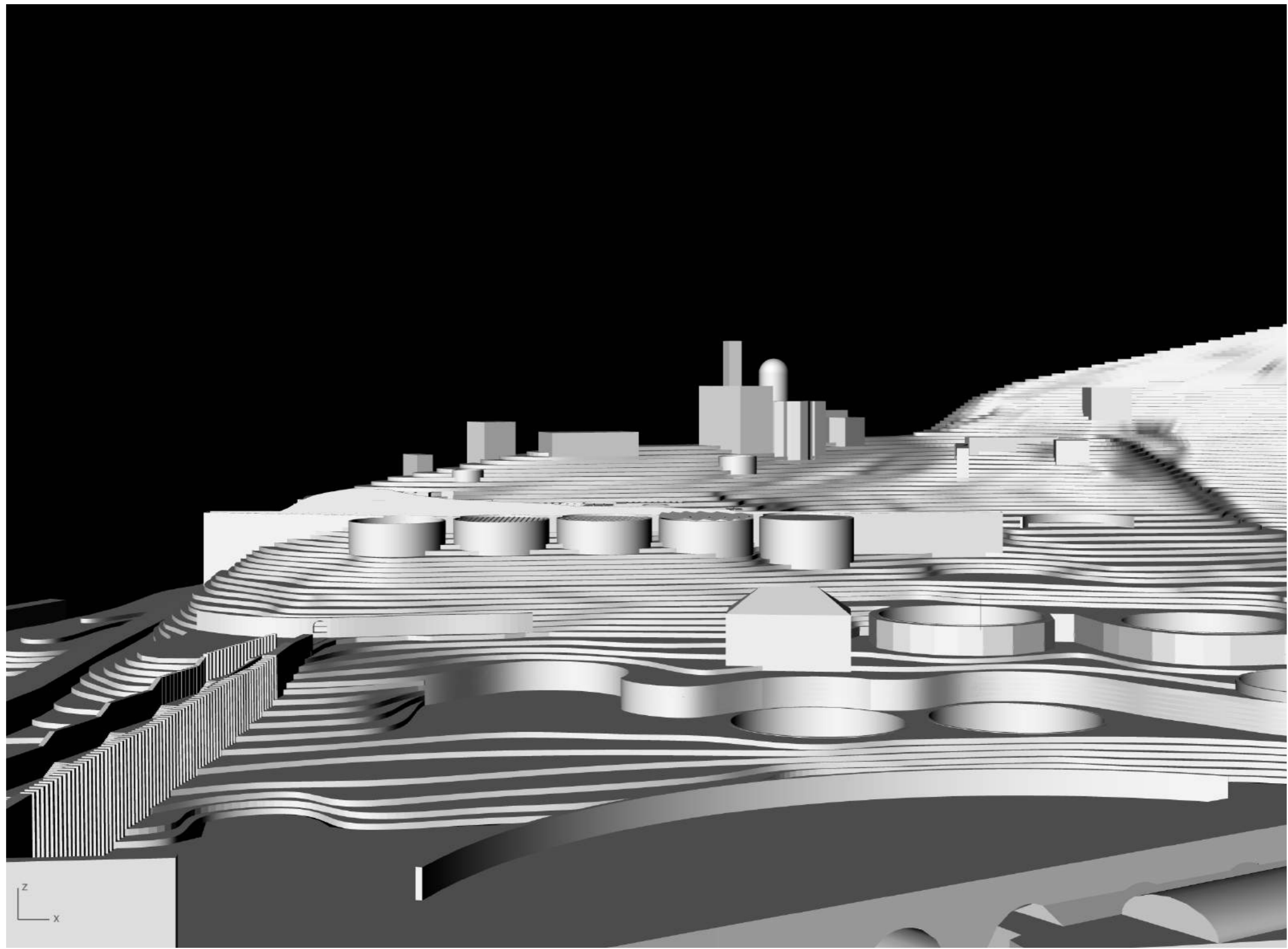



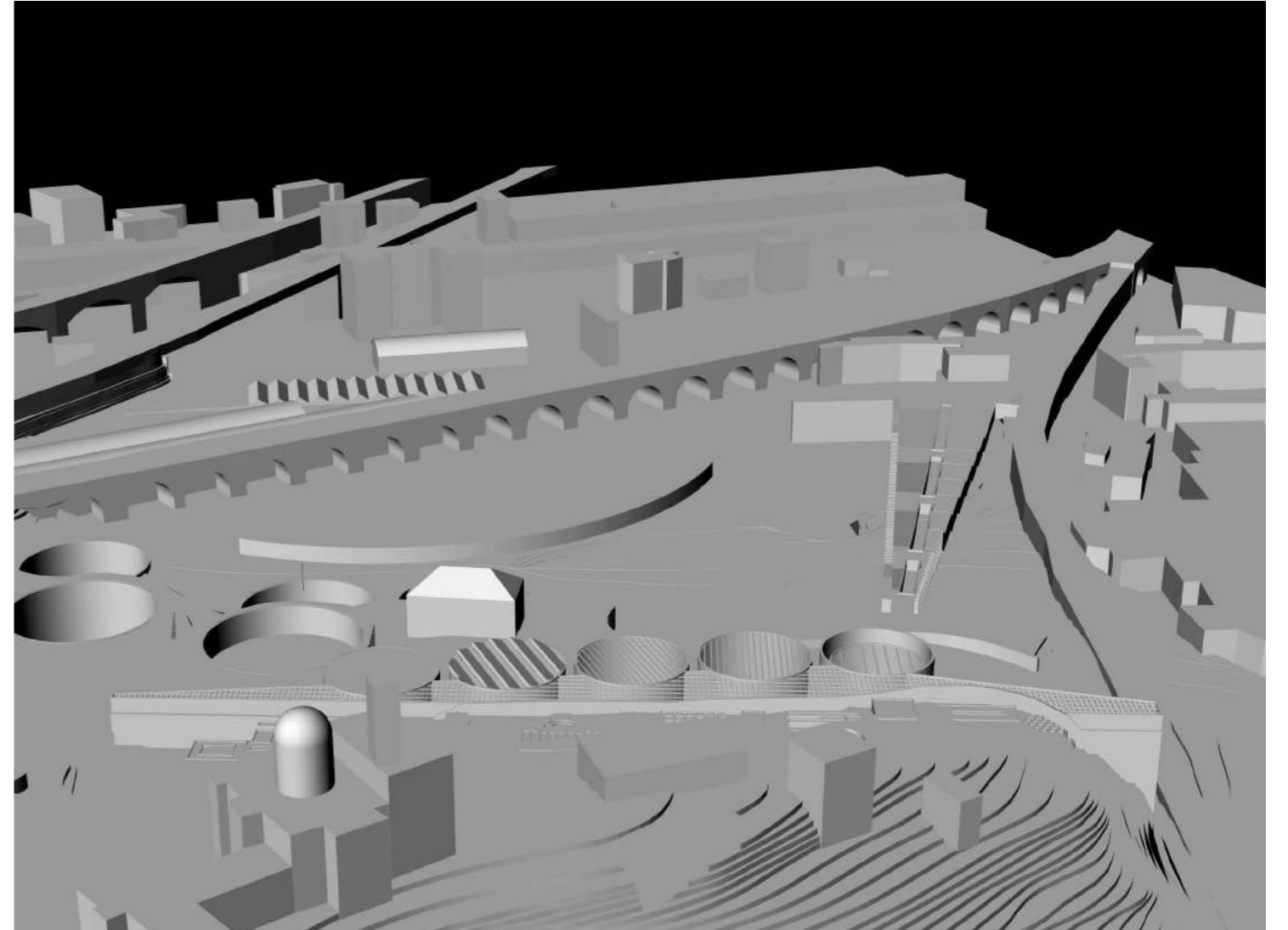
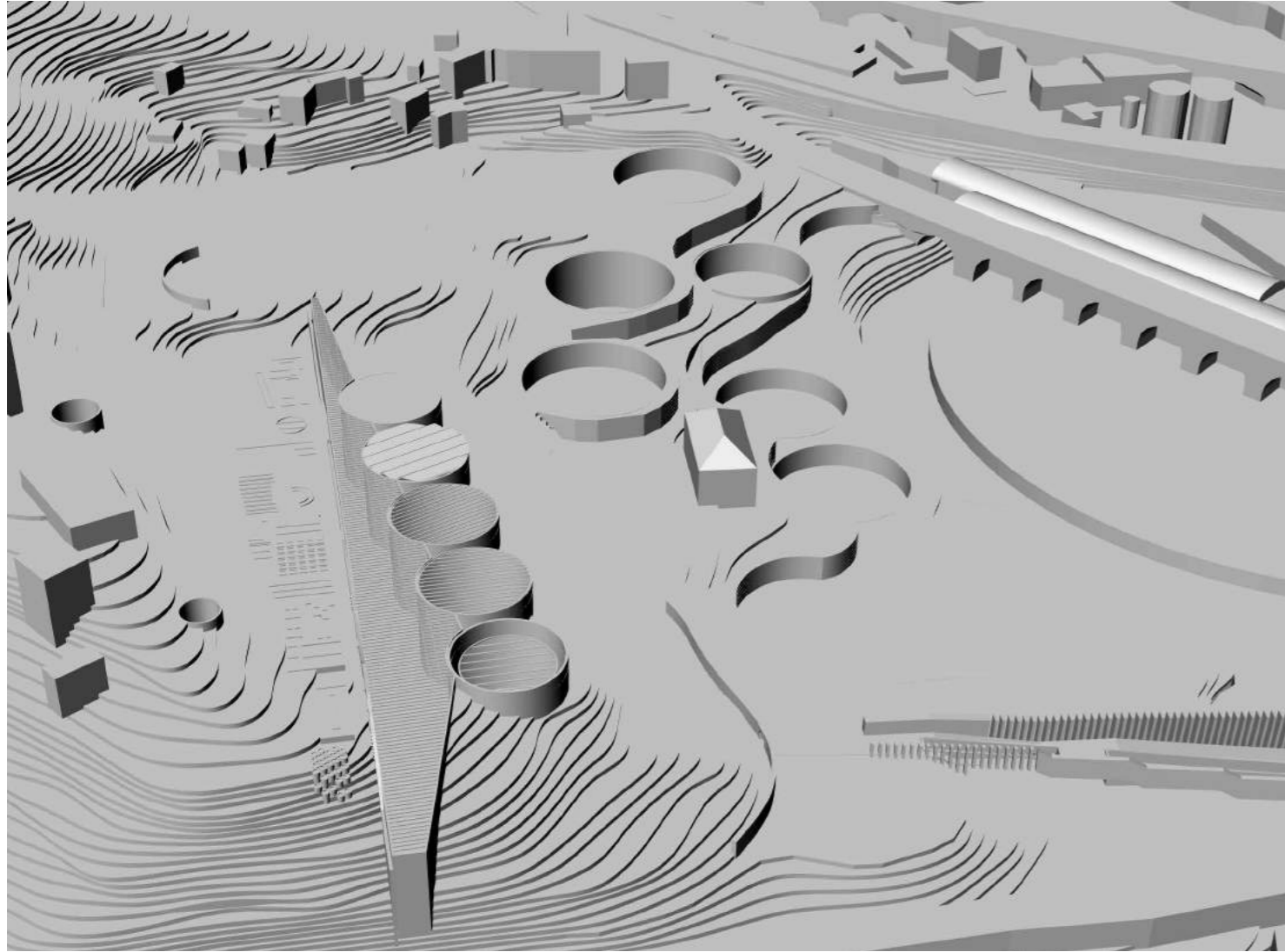

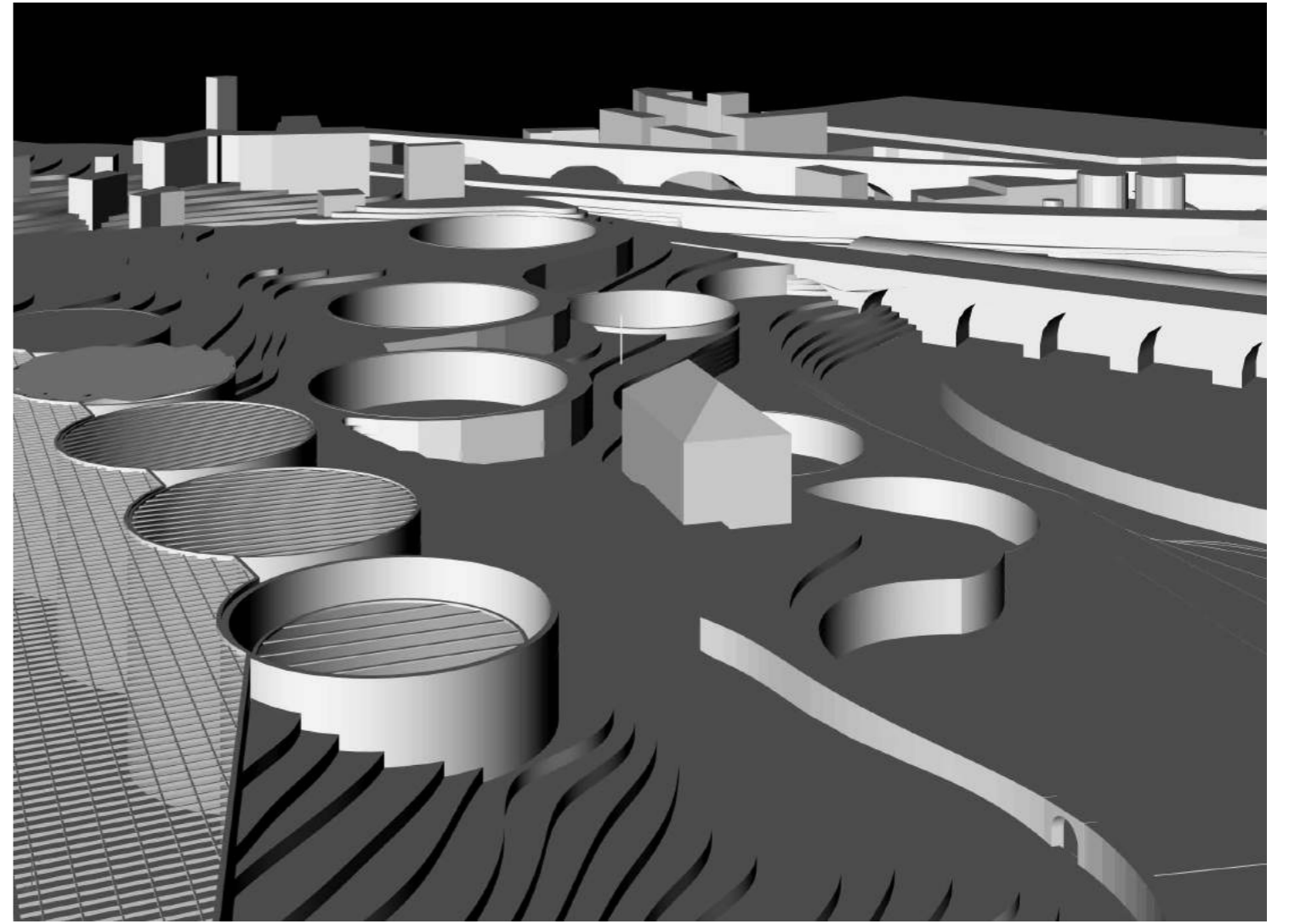
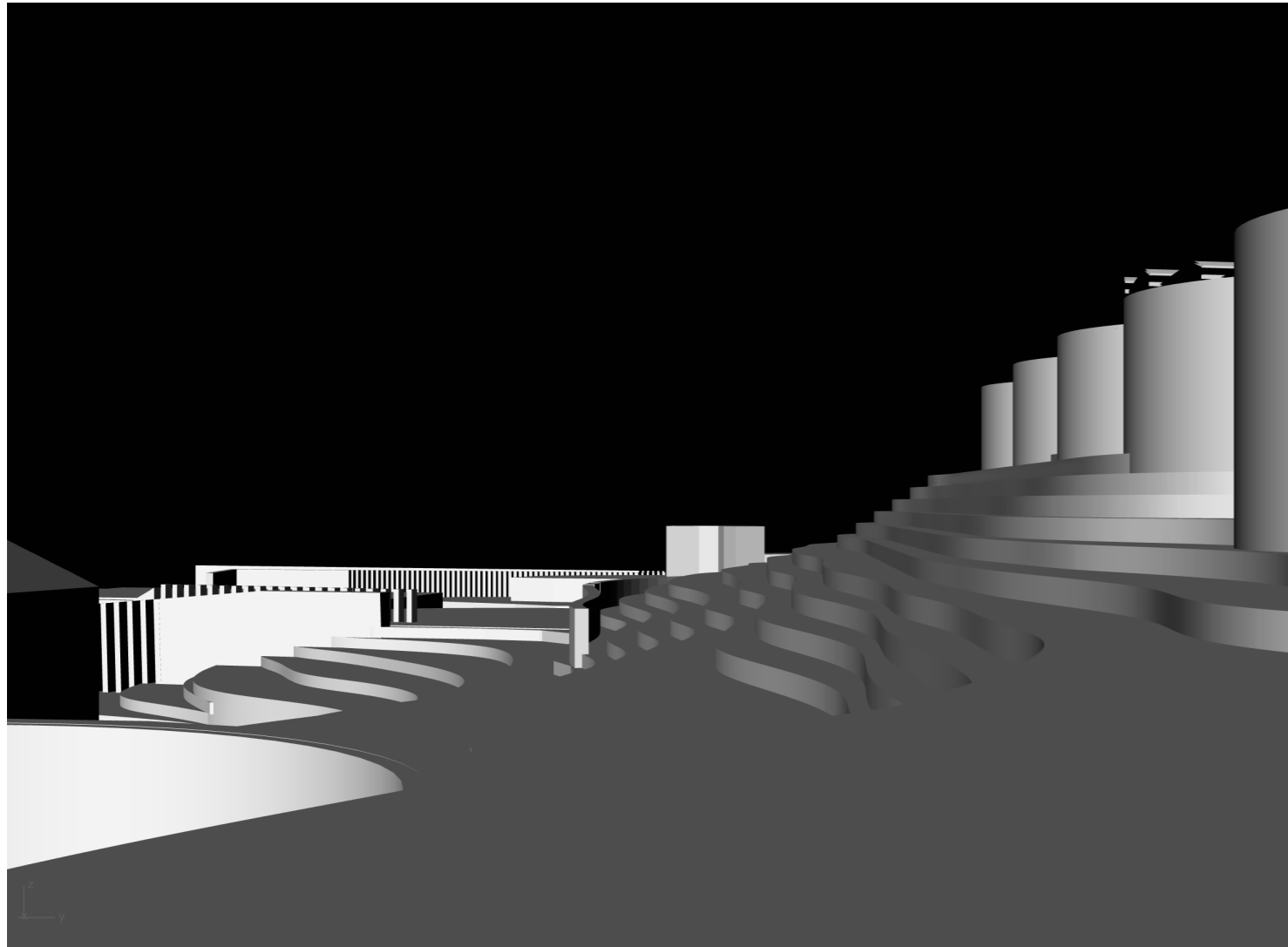

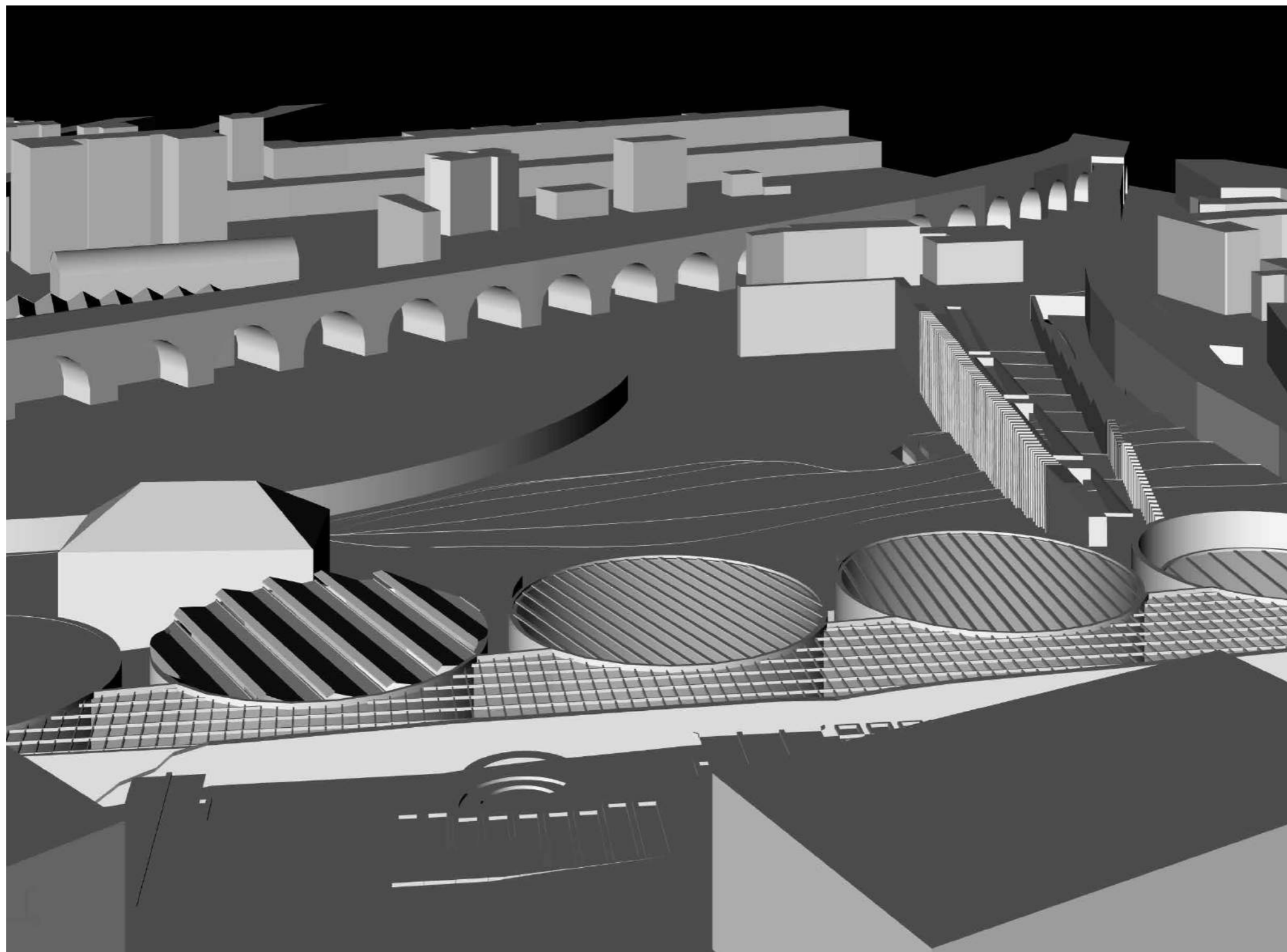

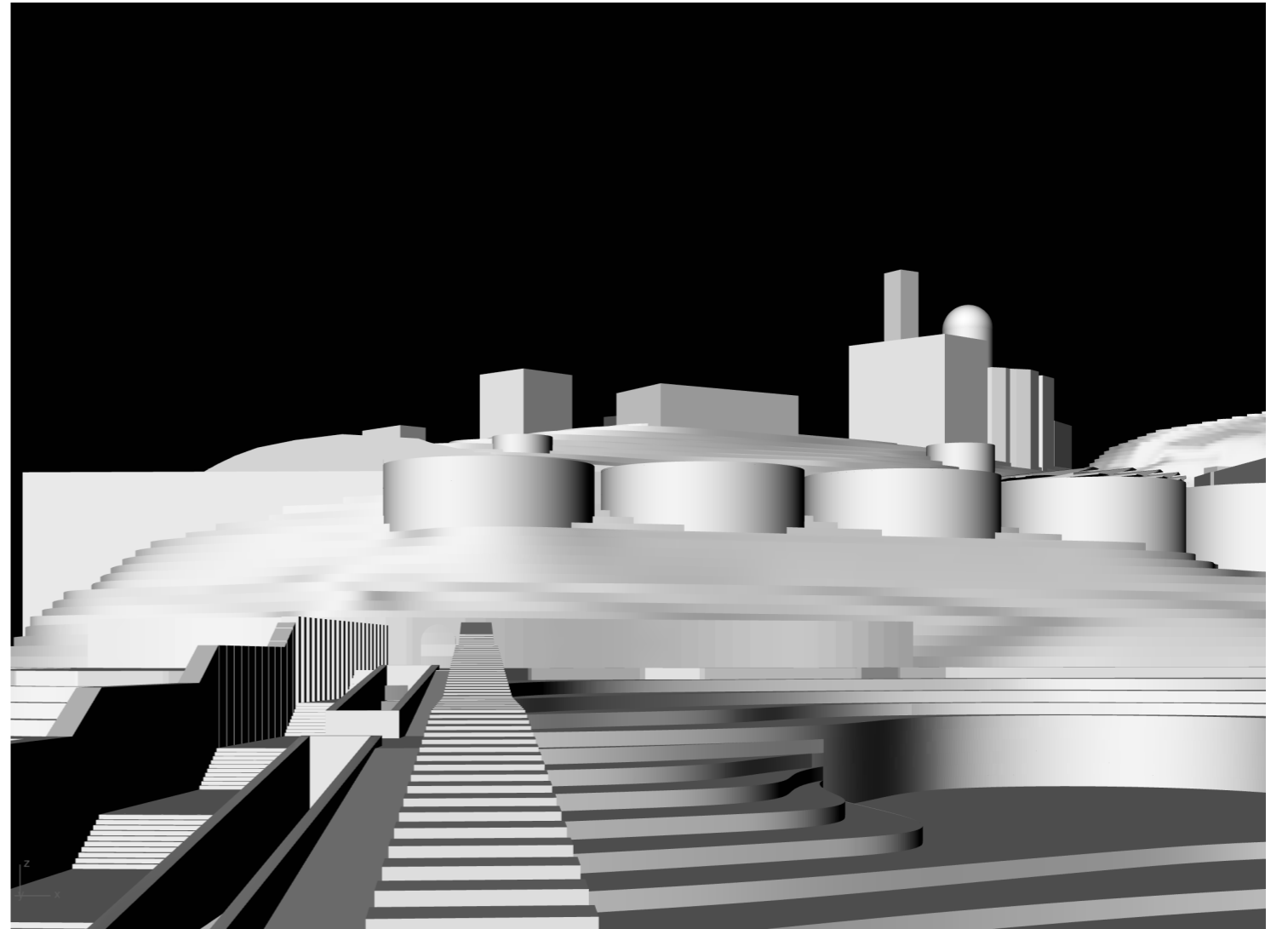
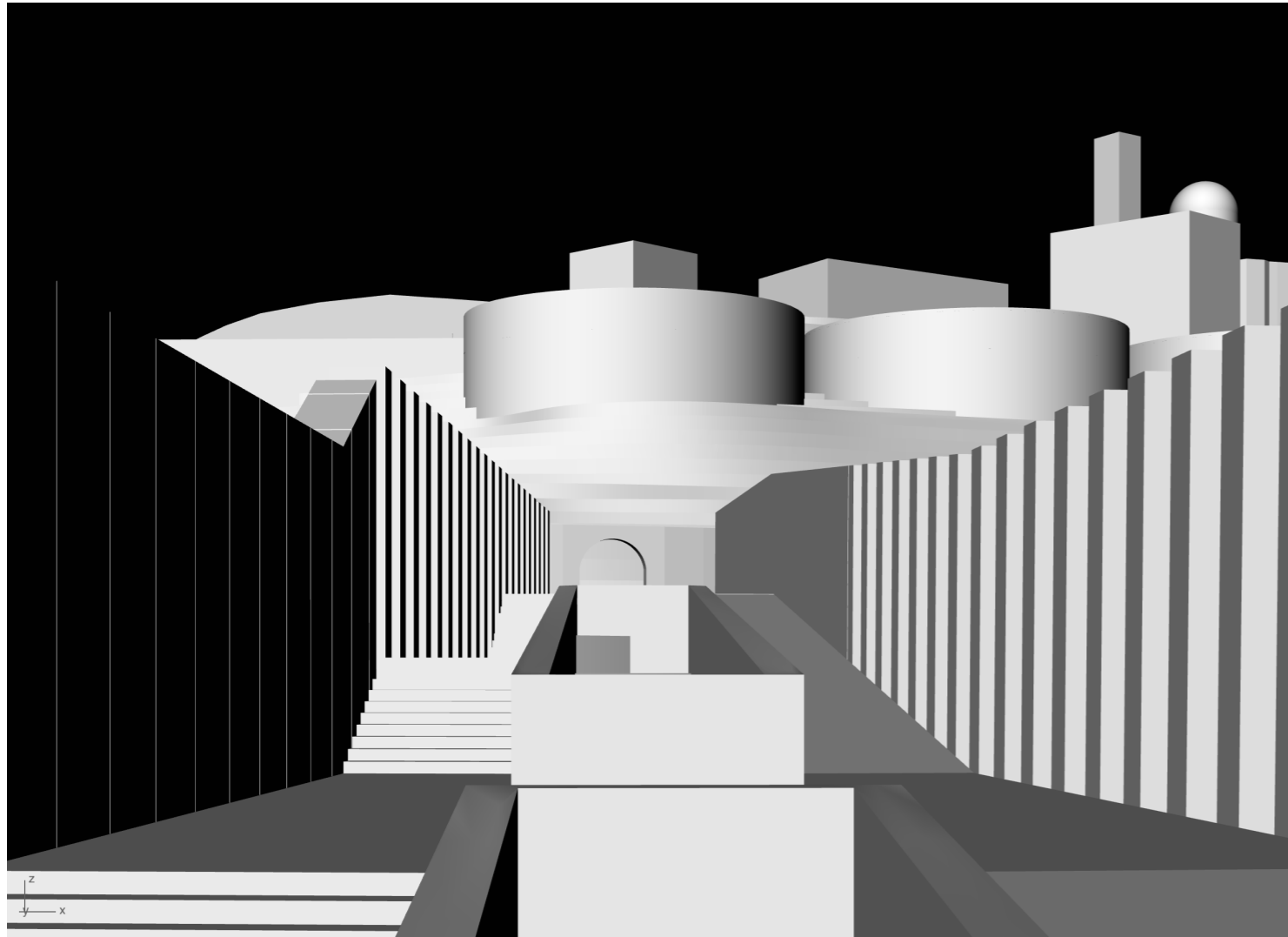

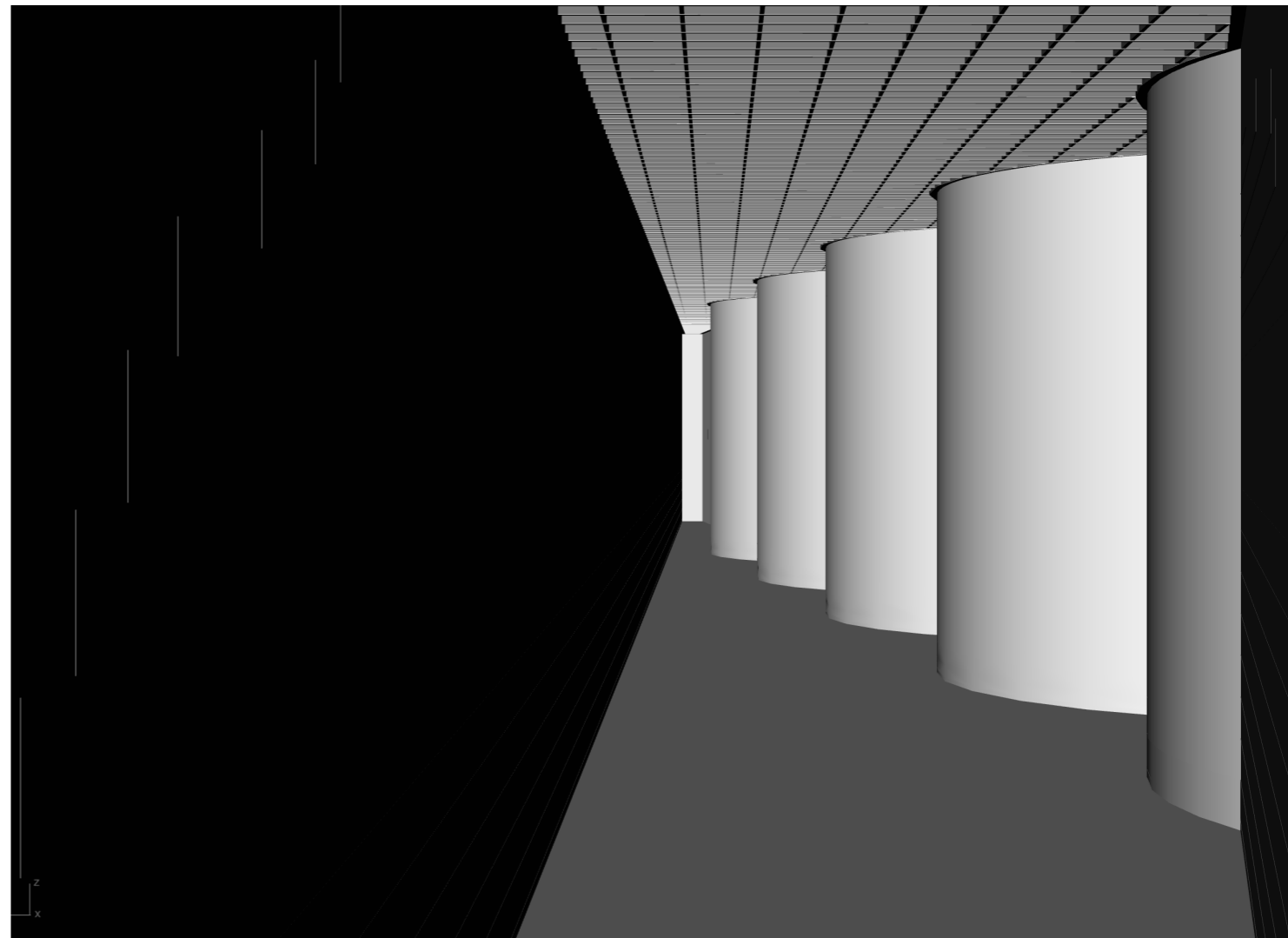
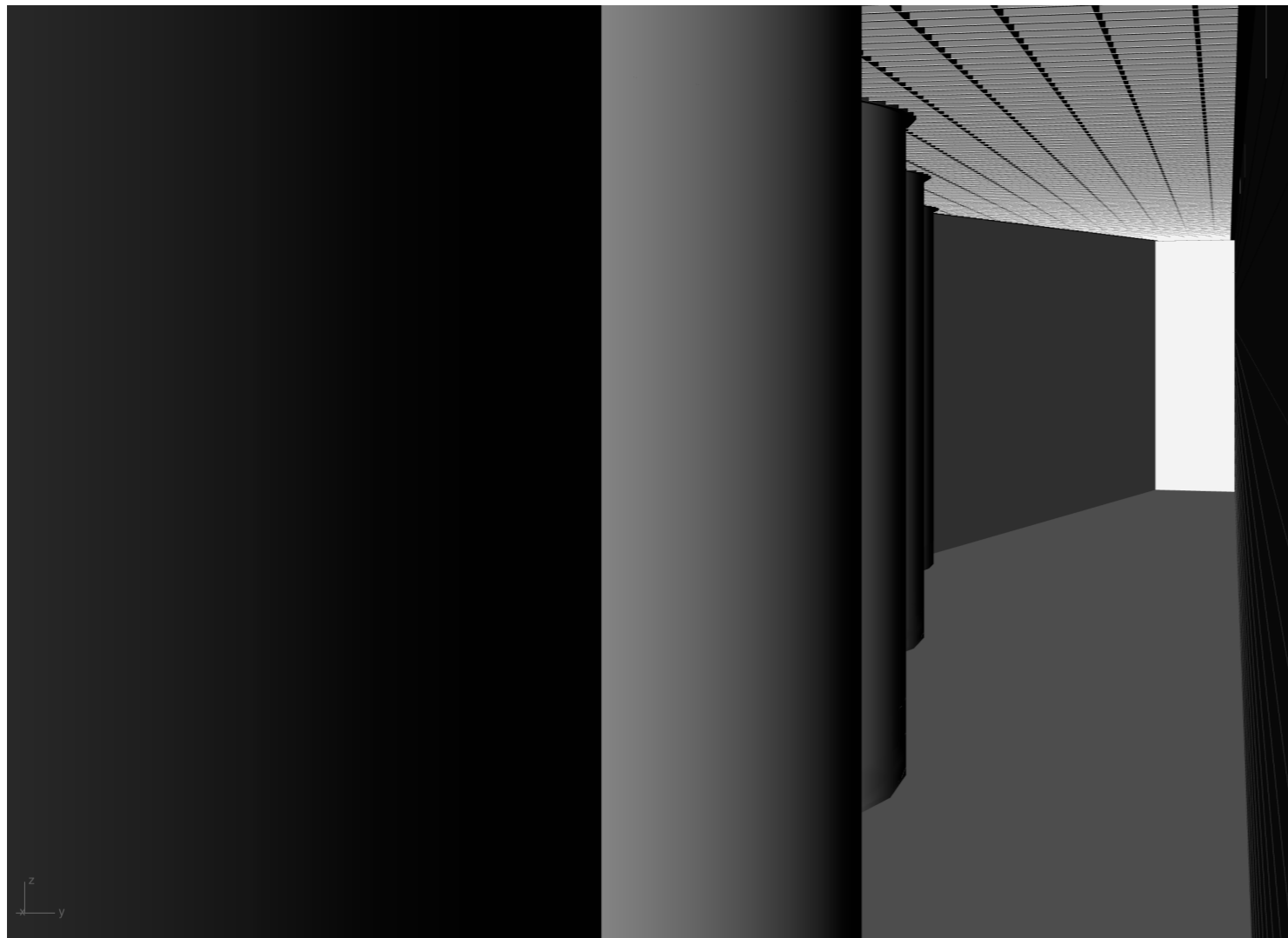

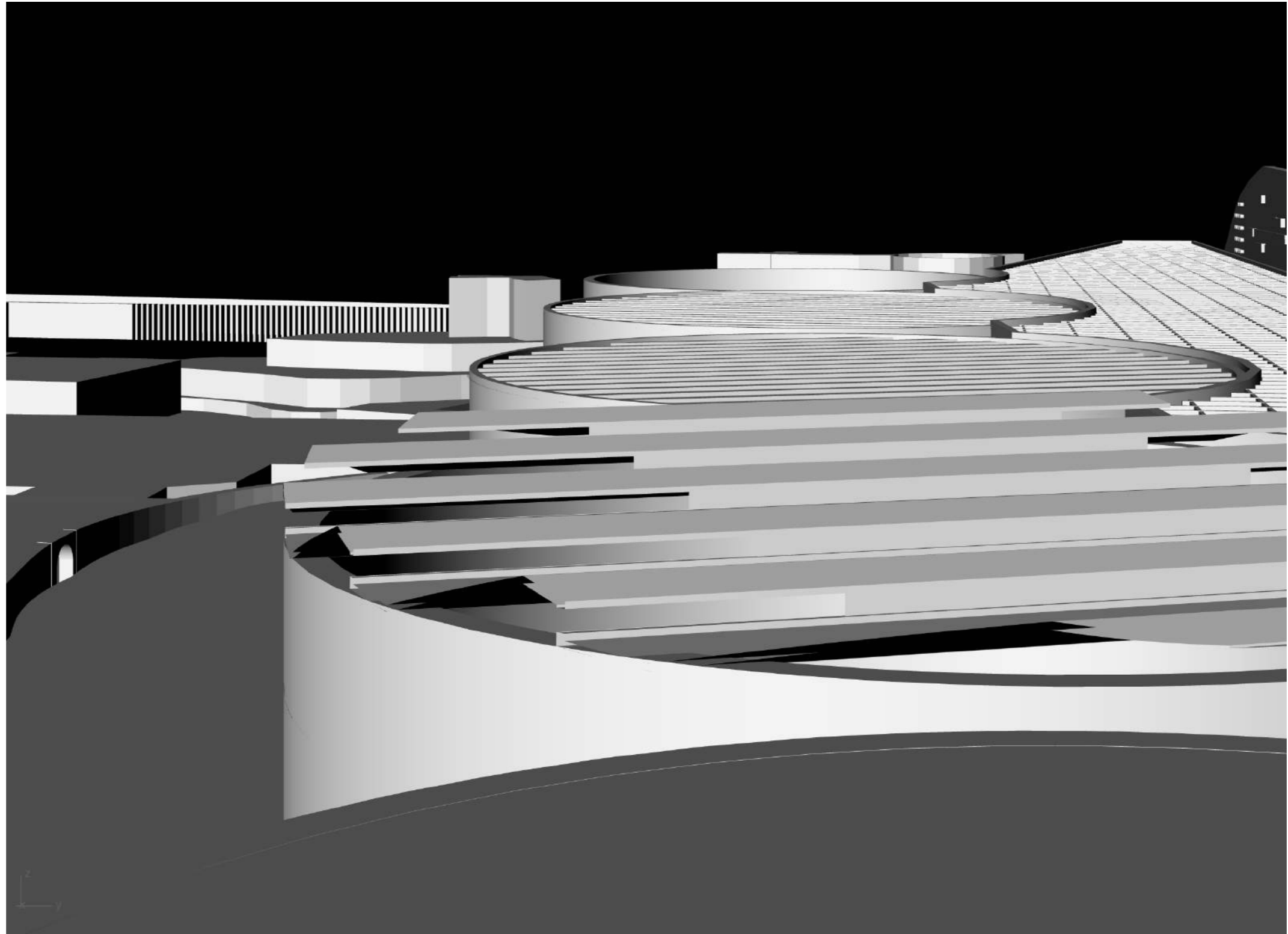

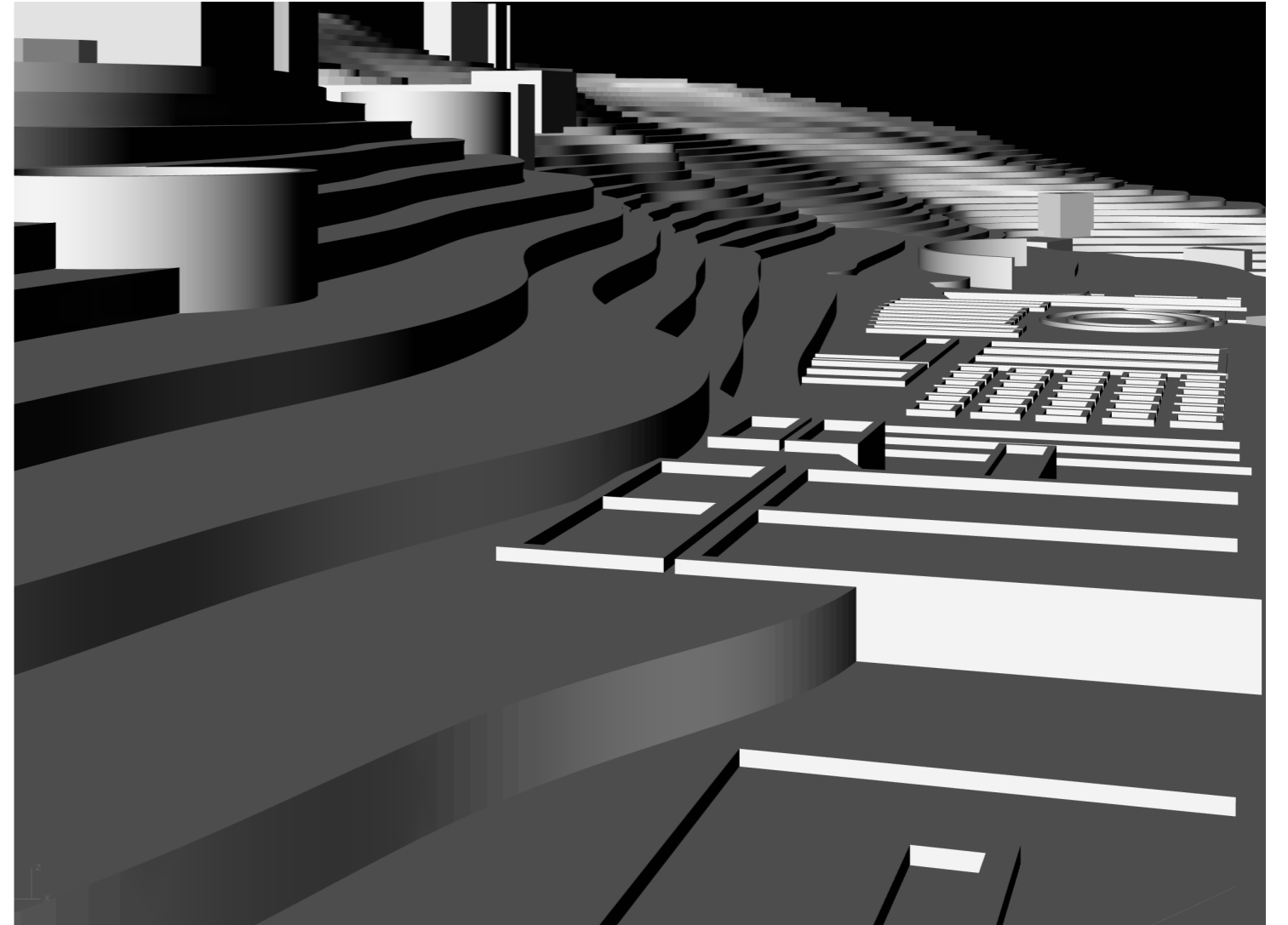
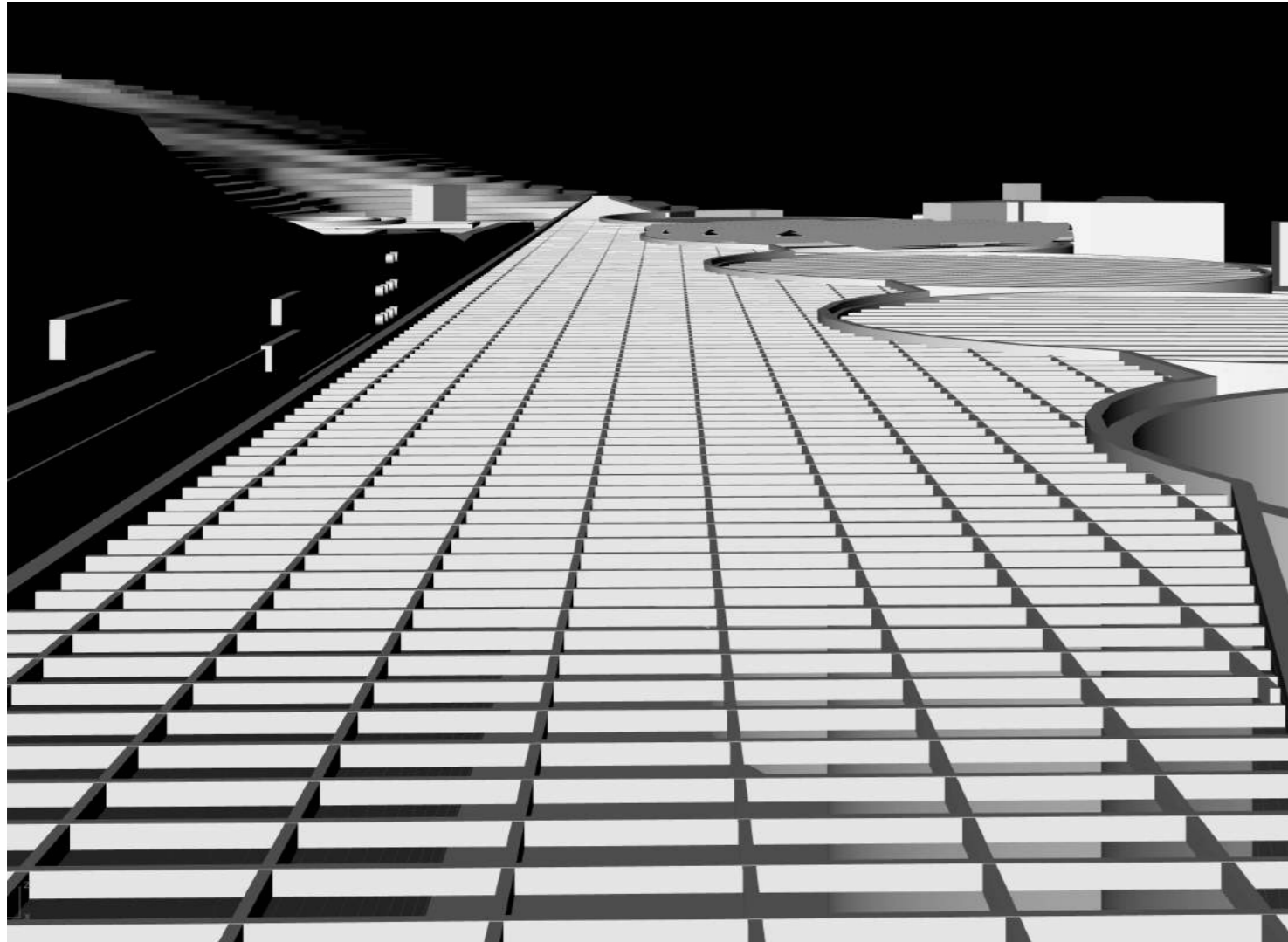





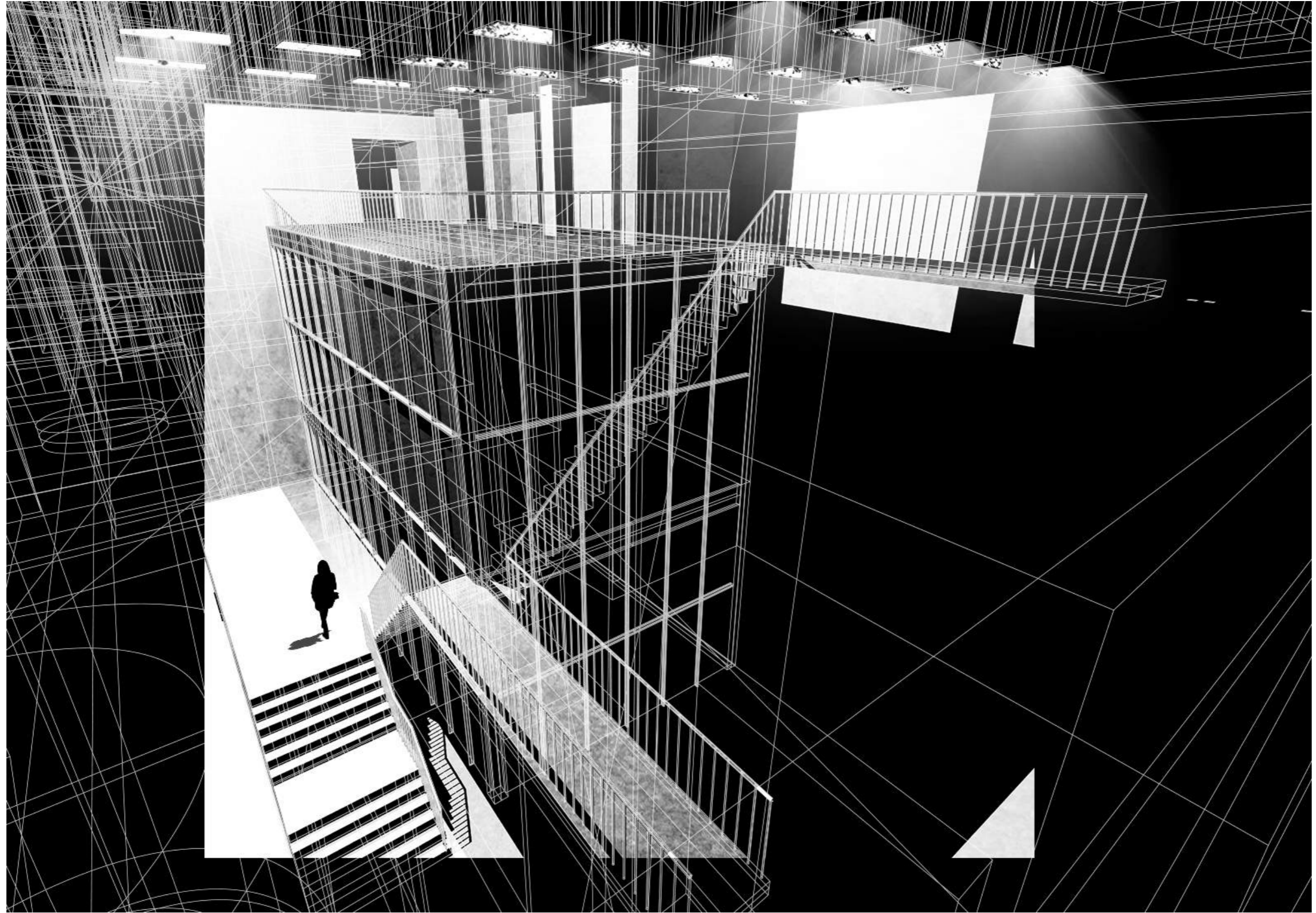

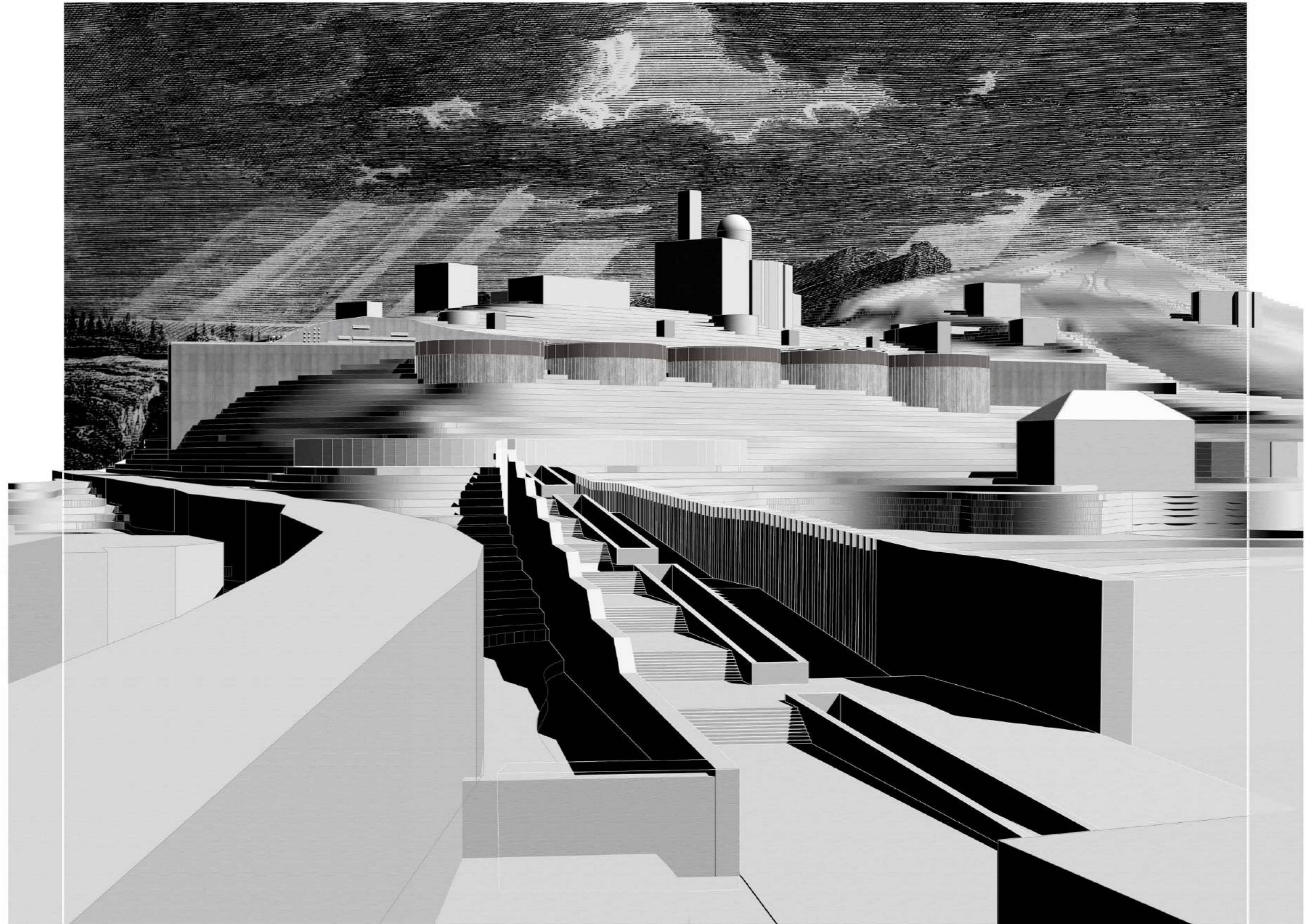

THANK YOU!