

The village in the city

A dementia community on top of an urban meeting point

P5
Wessel Steenhuis
14/04/2016





1. Dementia

Characteristics of dementia and its relation to the city











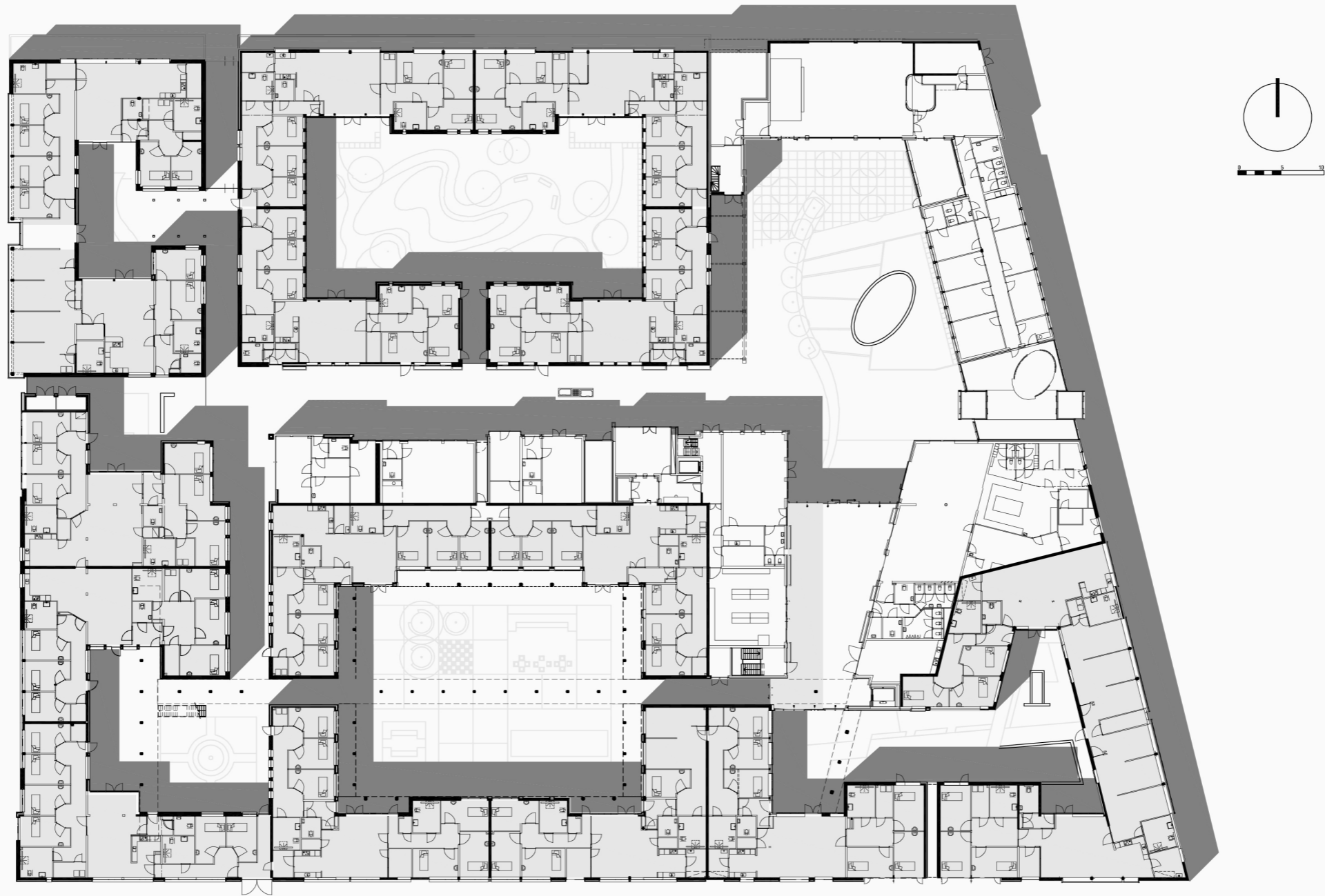





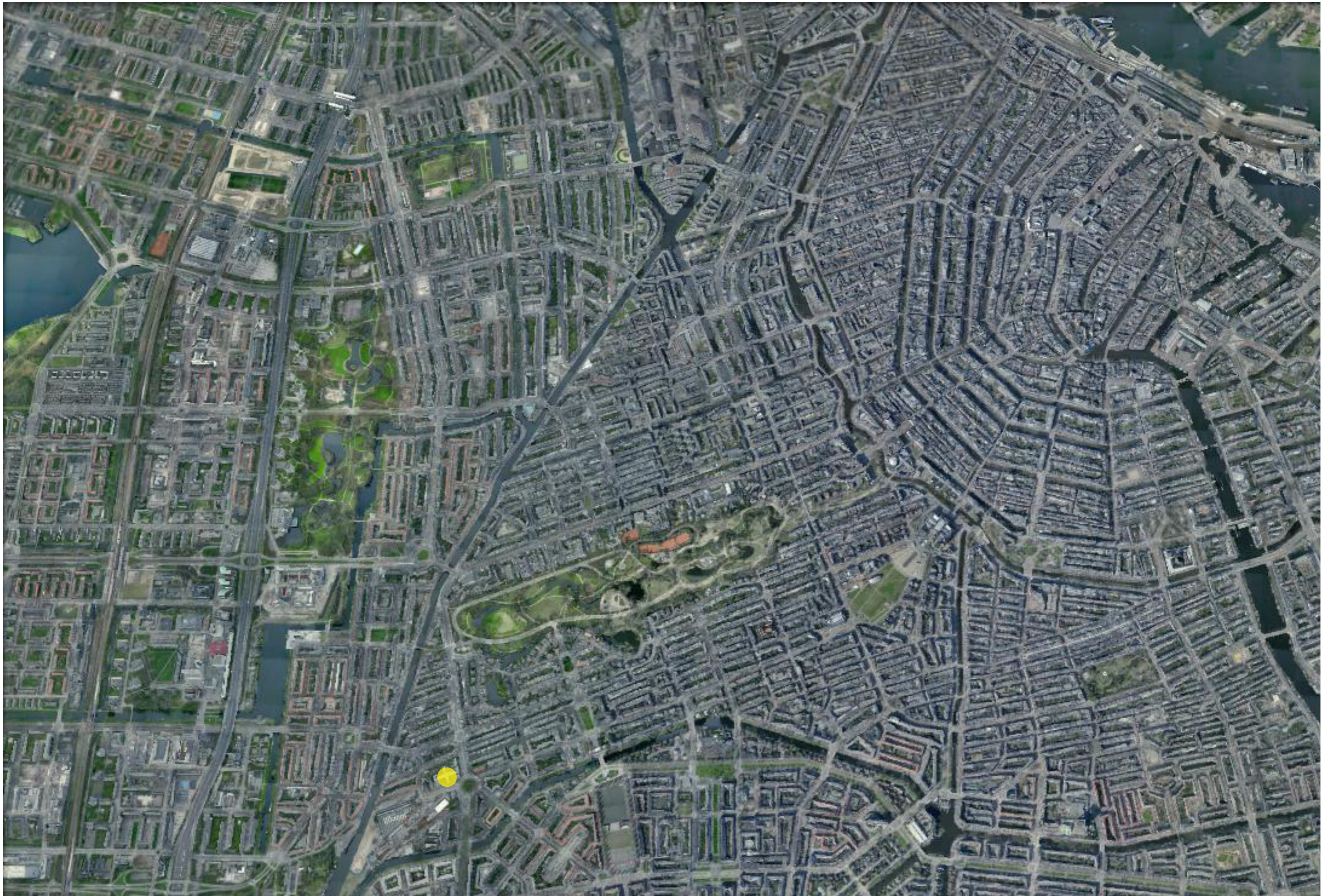







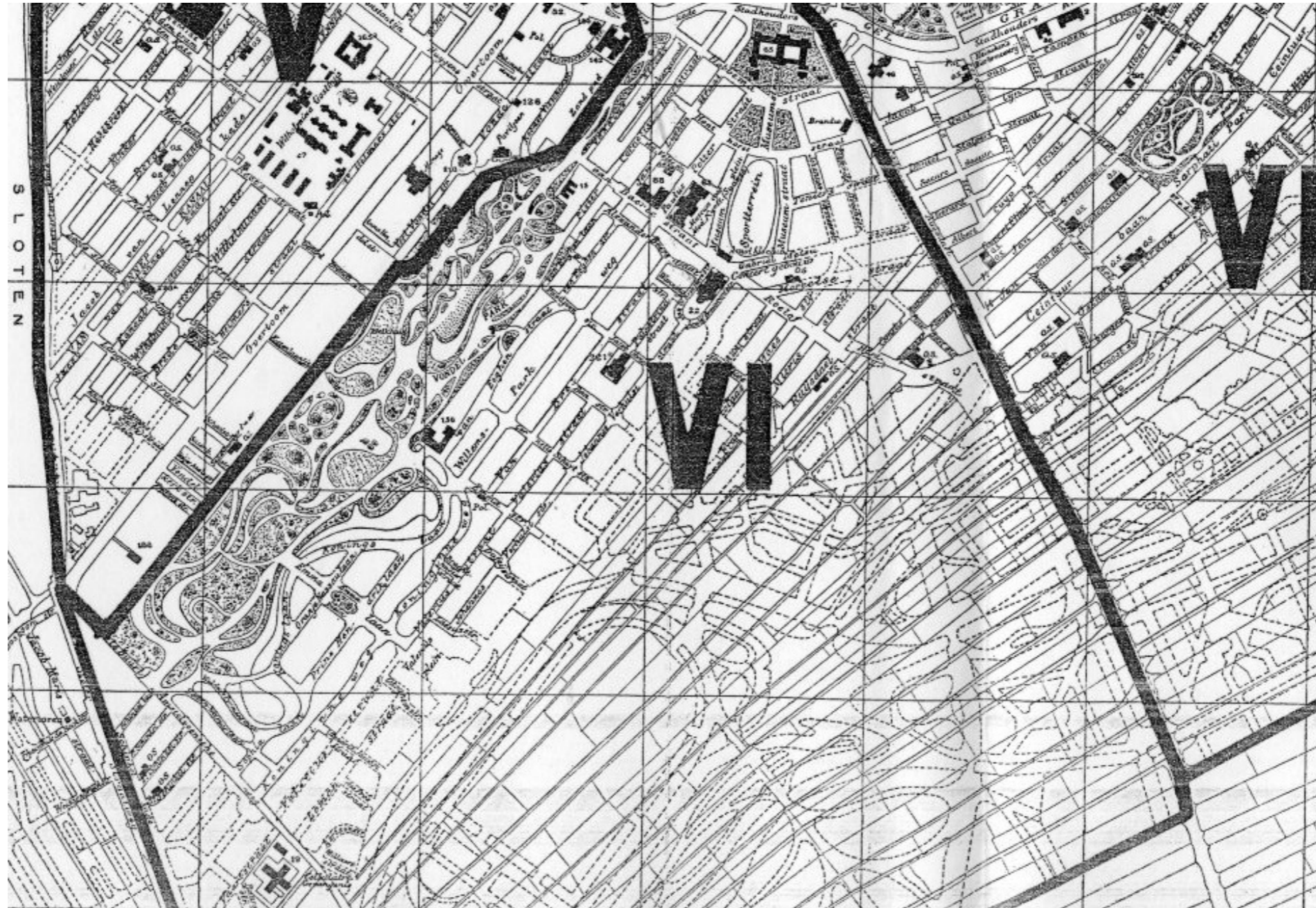

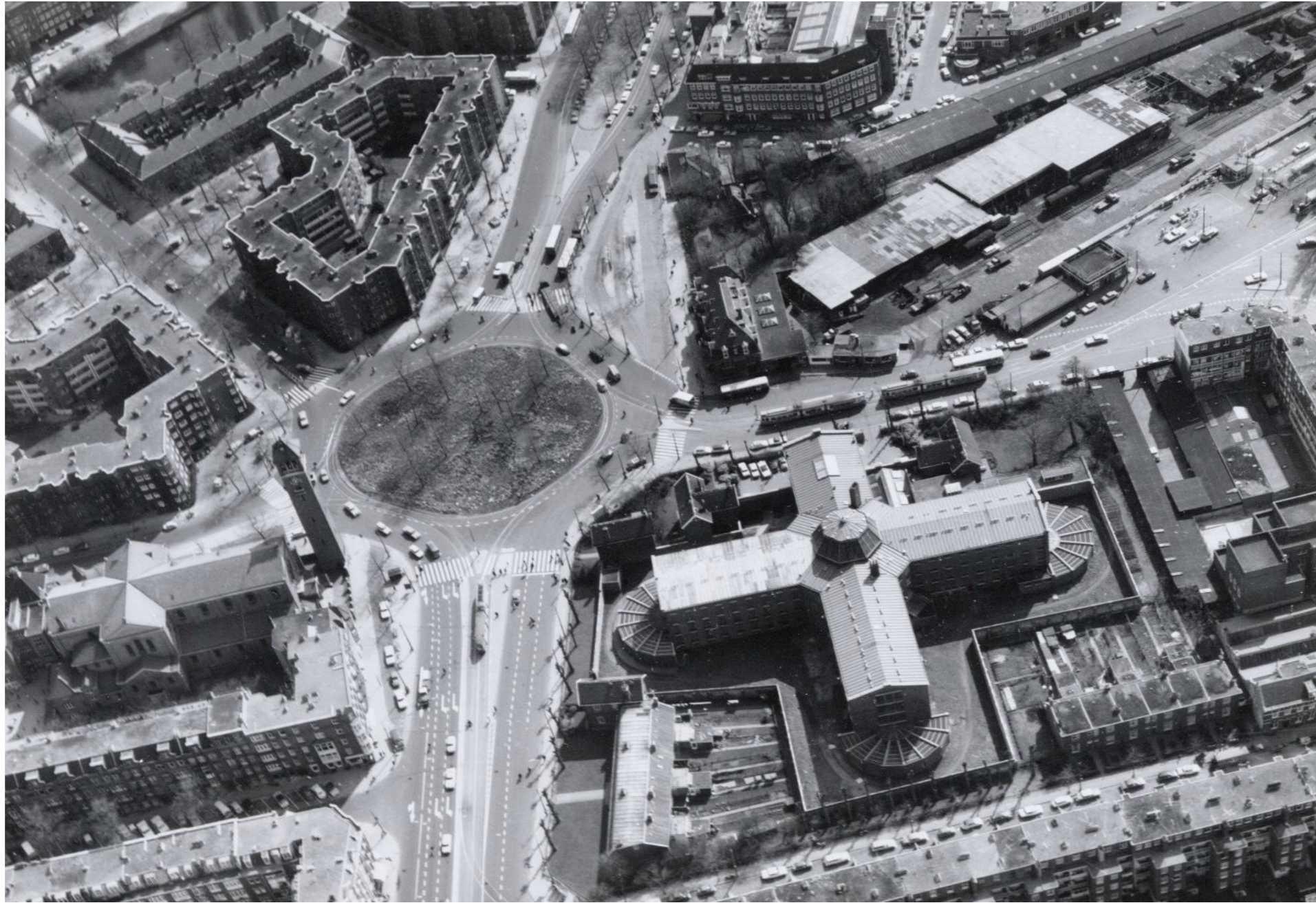









3. Design

A dementia center and an urban meeting point in one building.



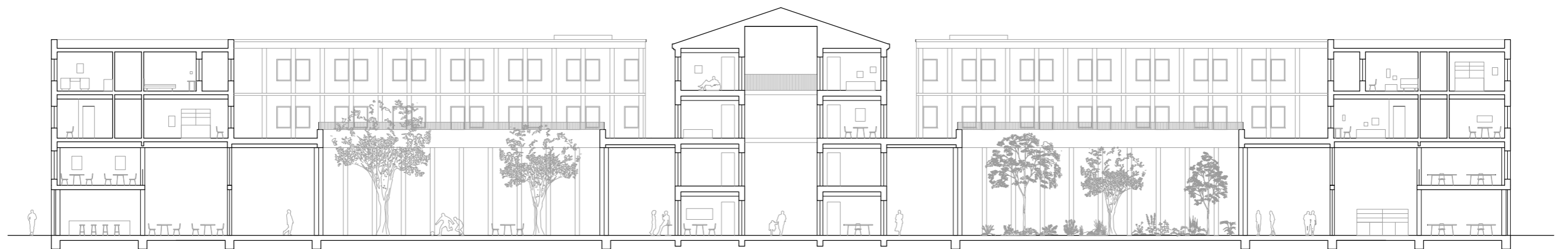

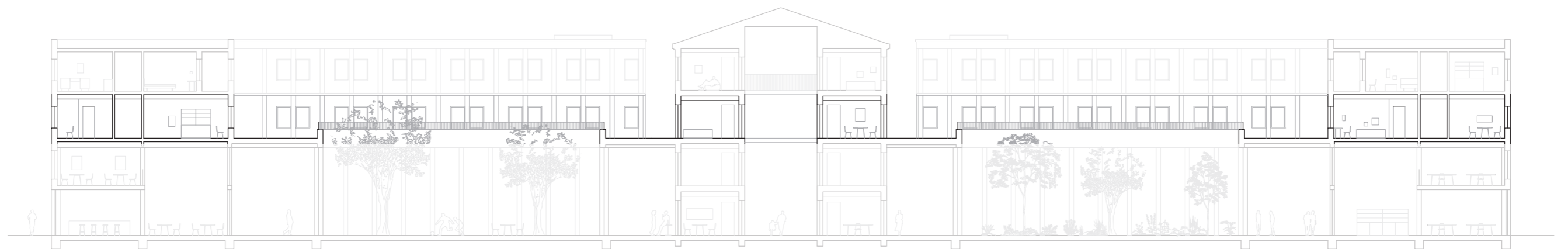

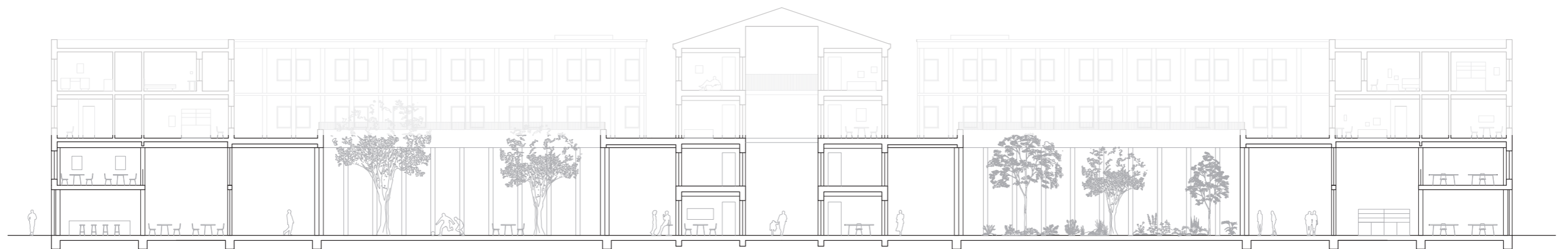

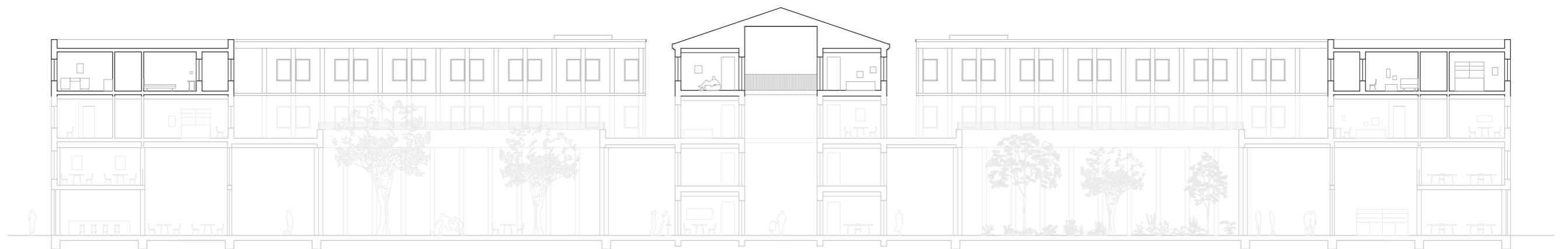

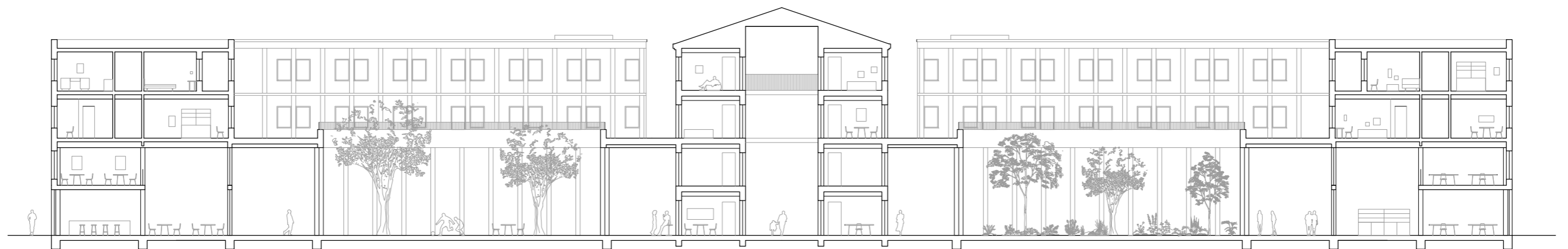

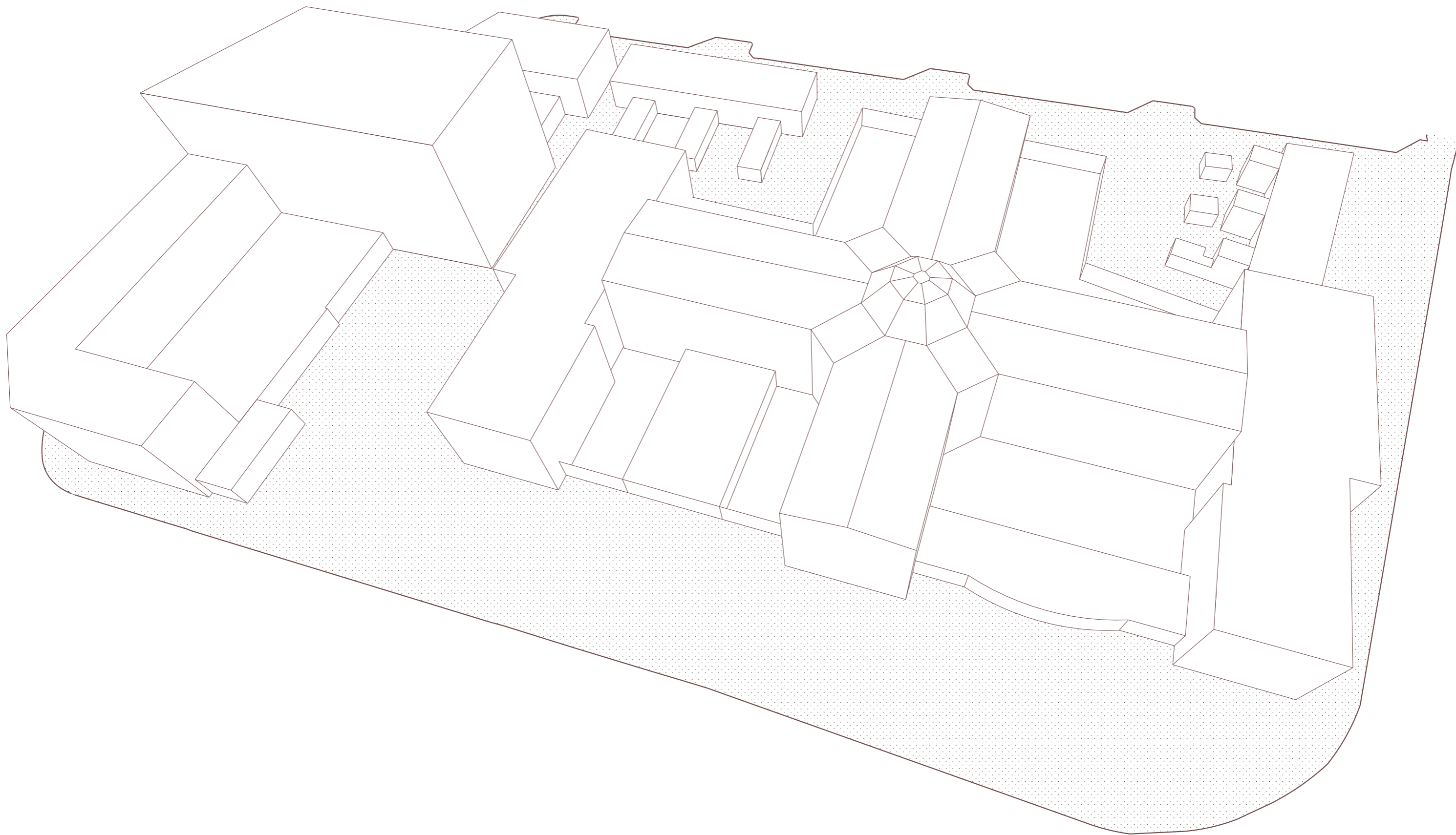

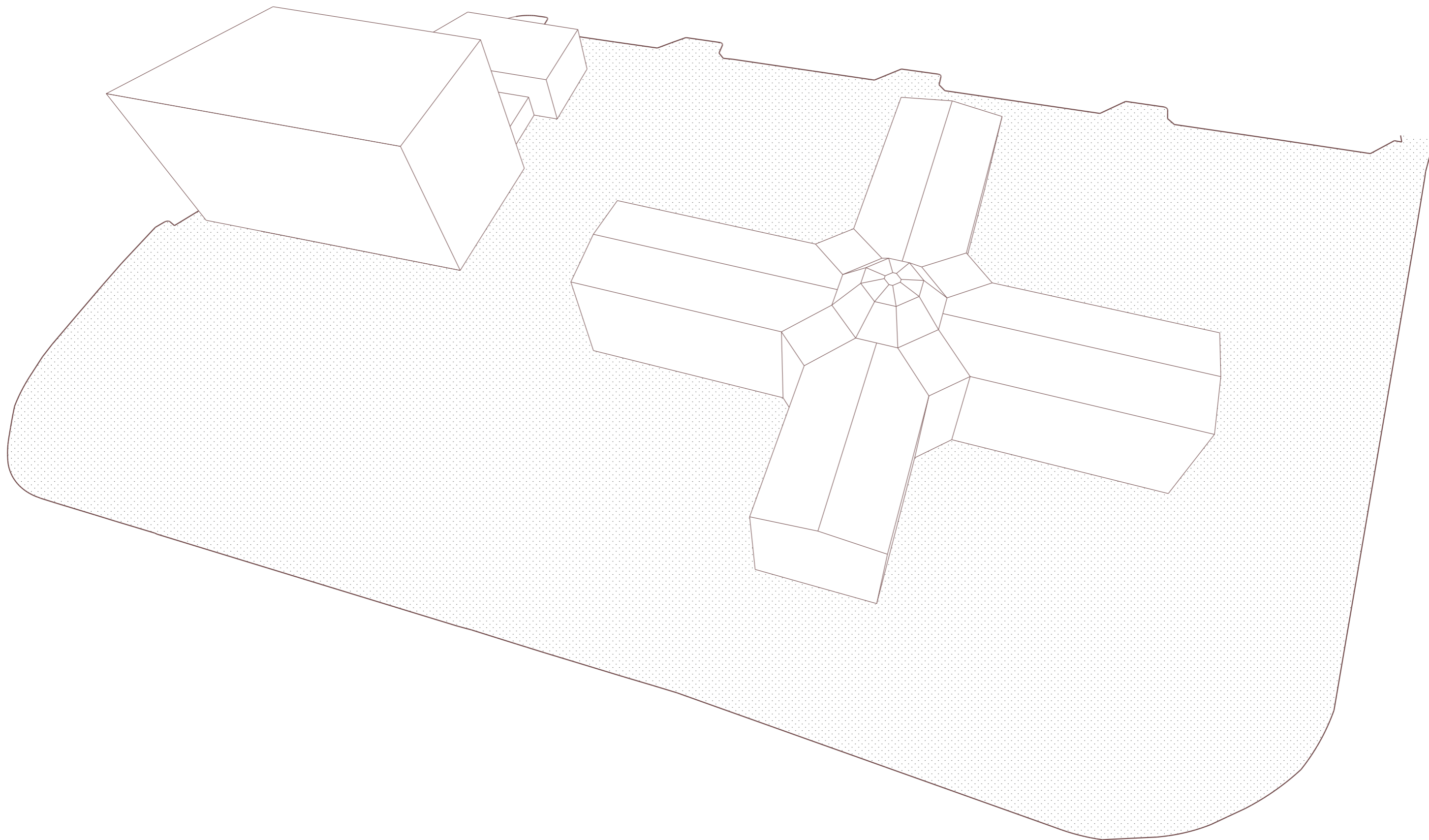

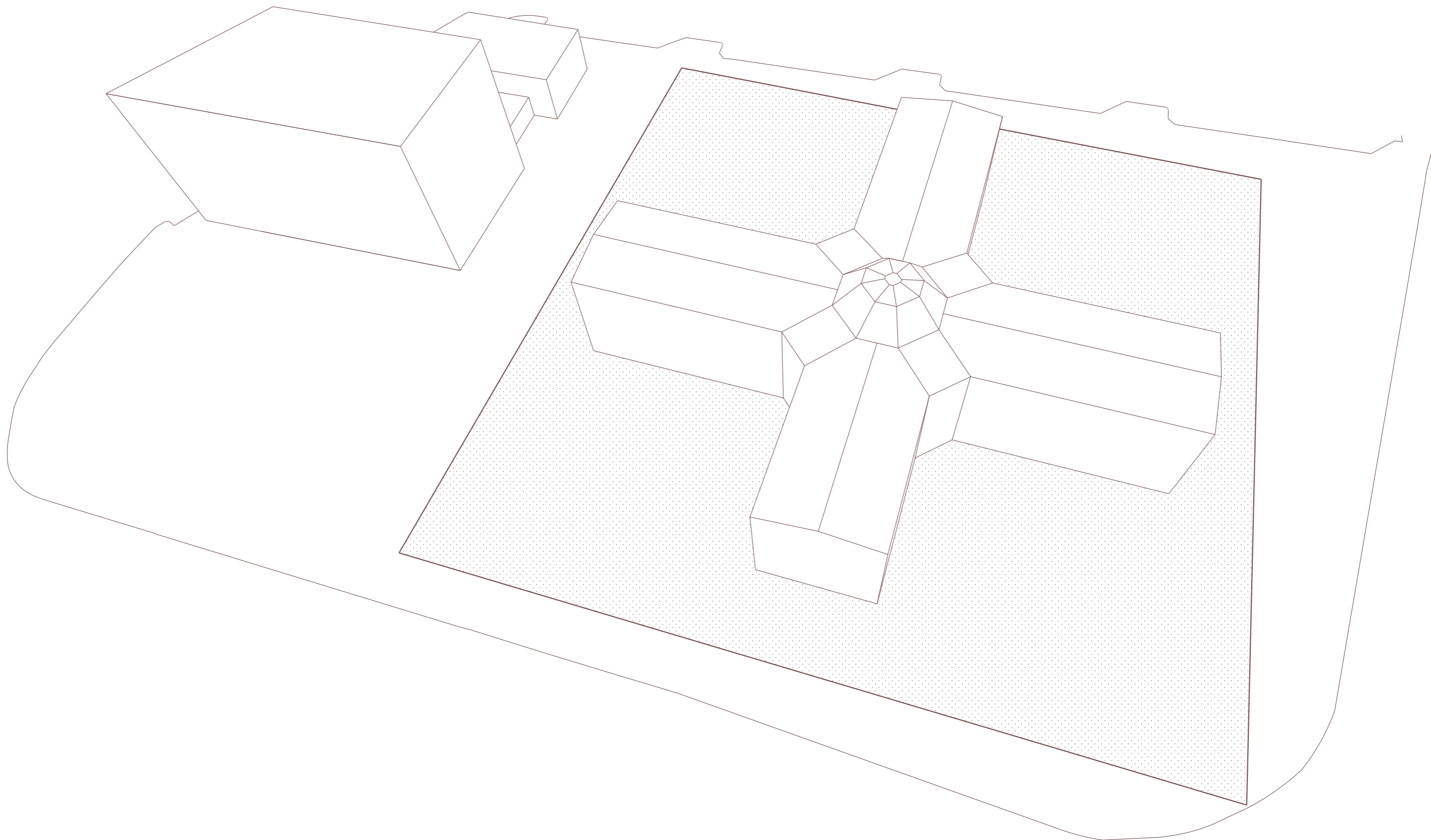

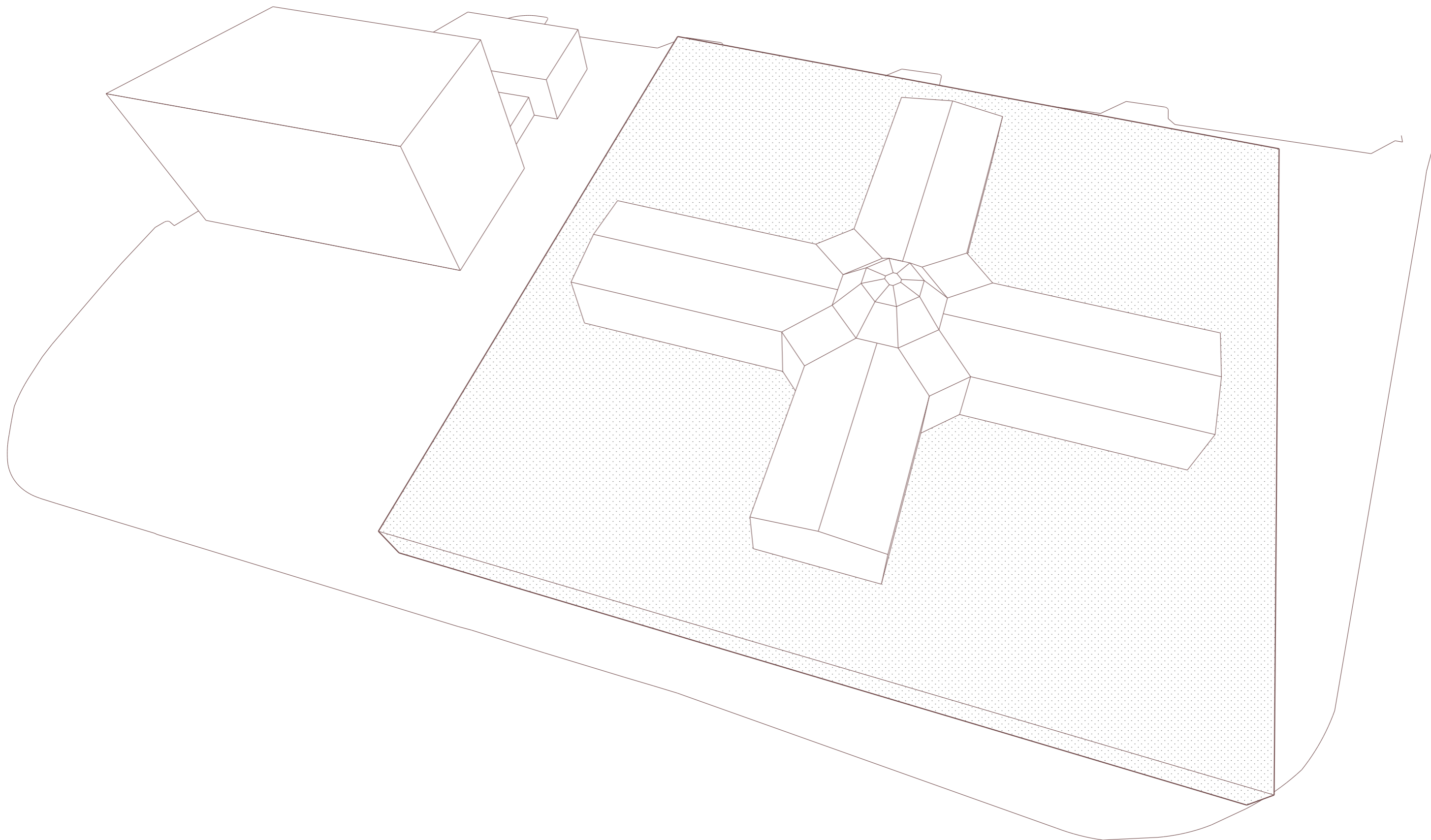

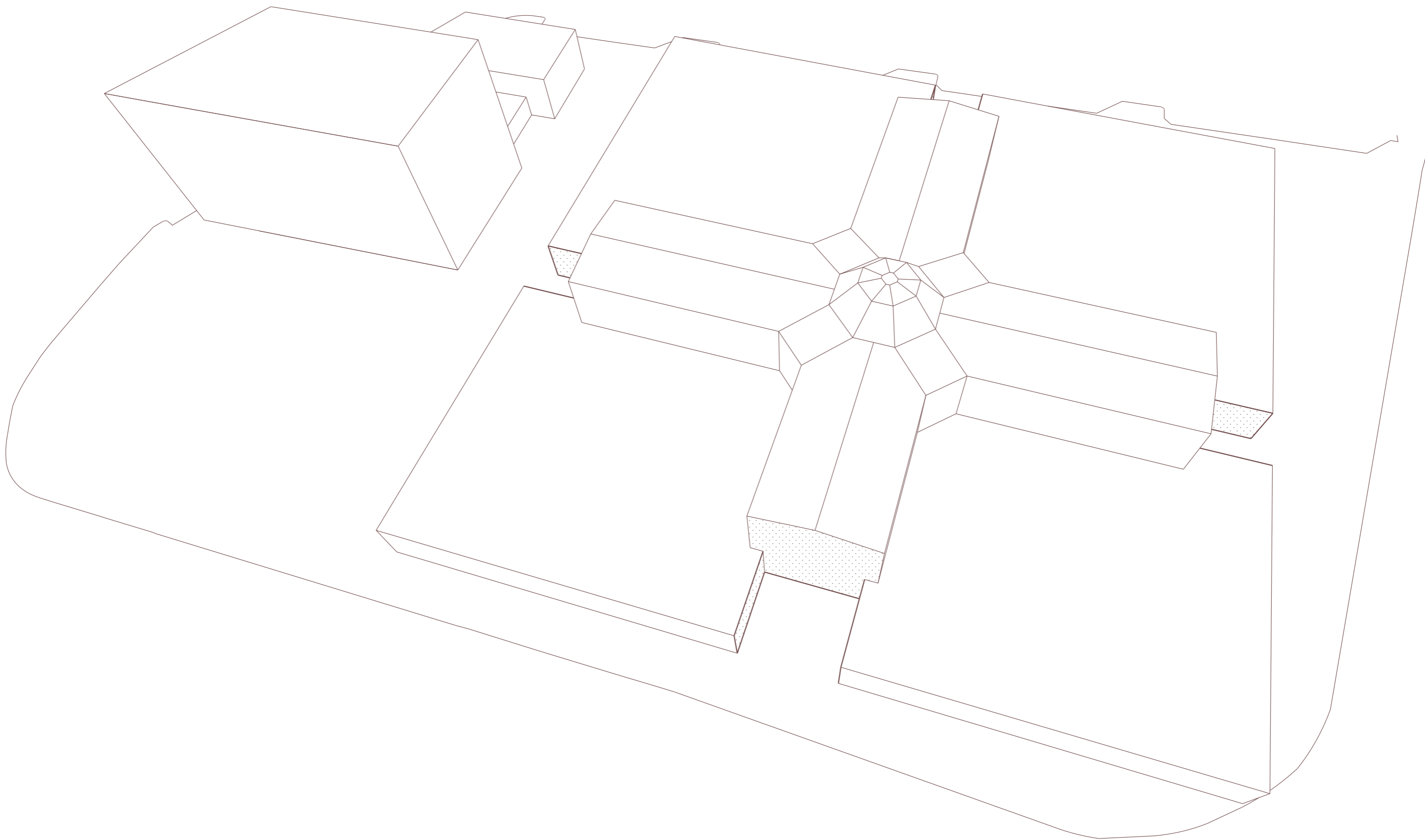

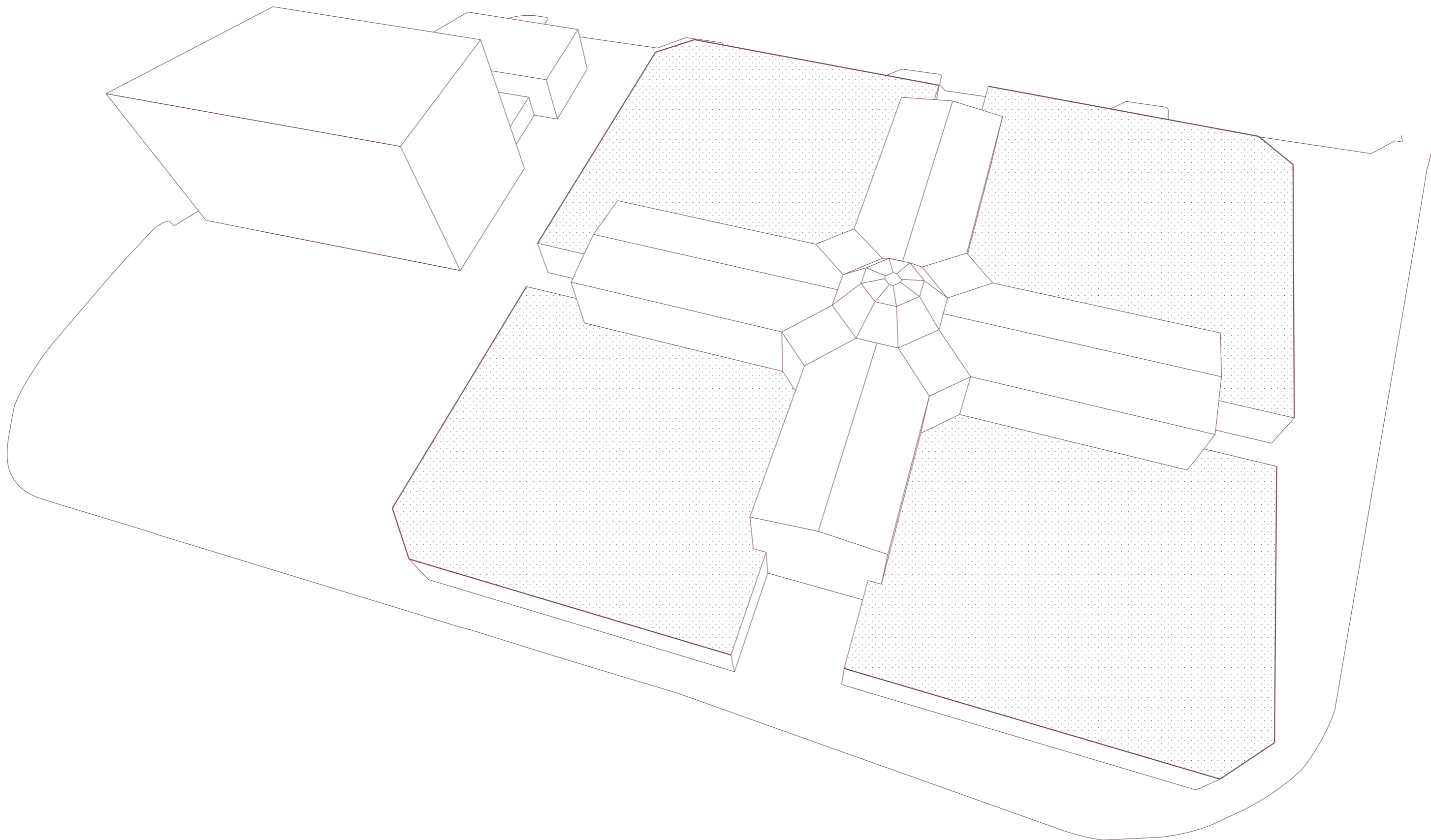

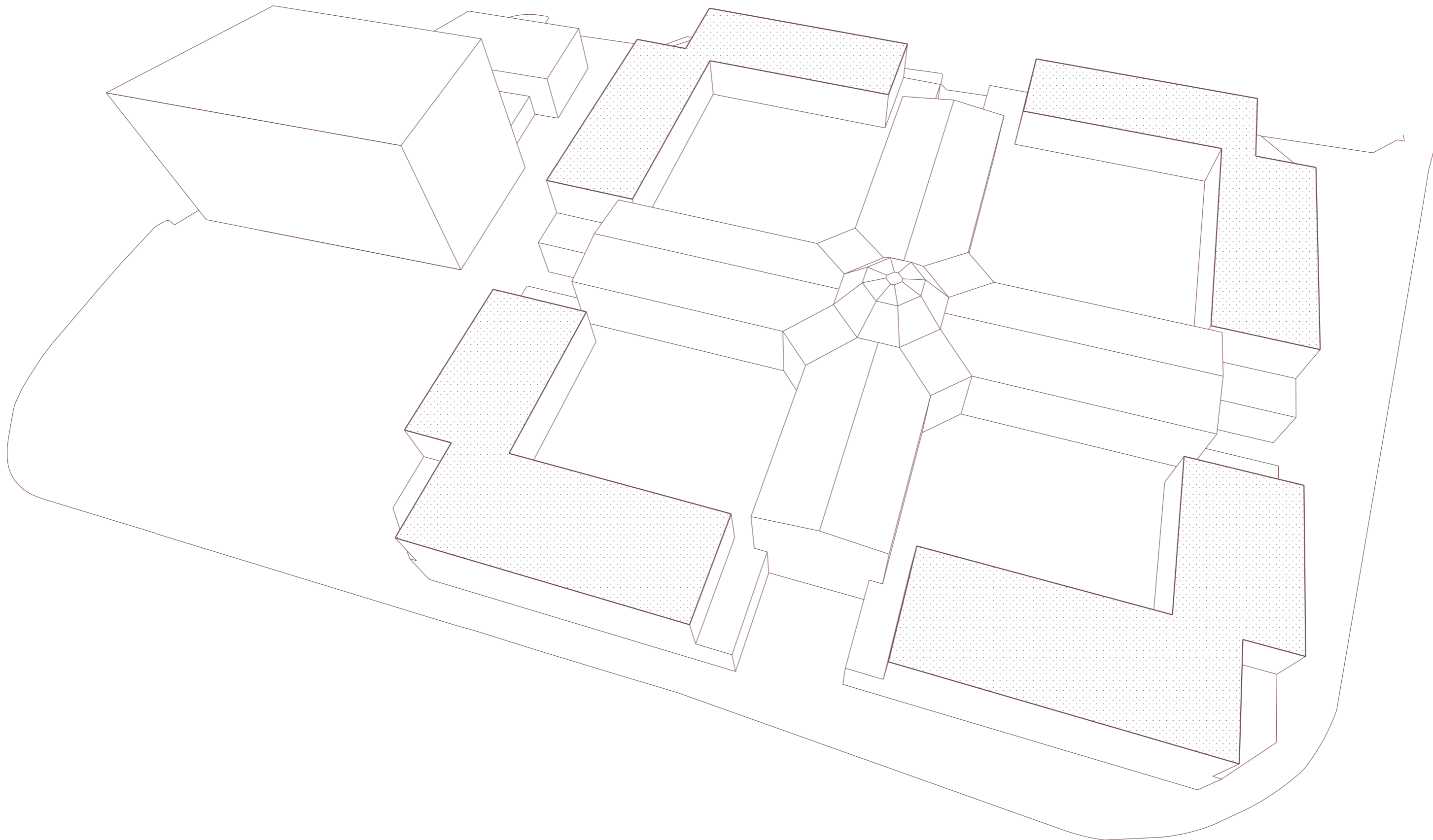

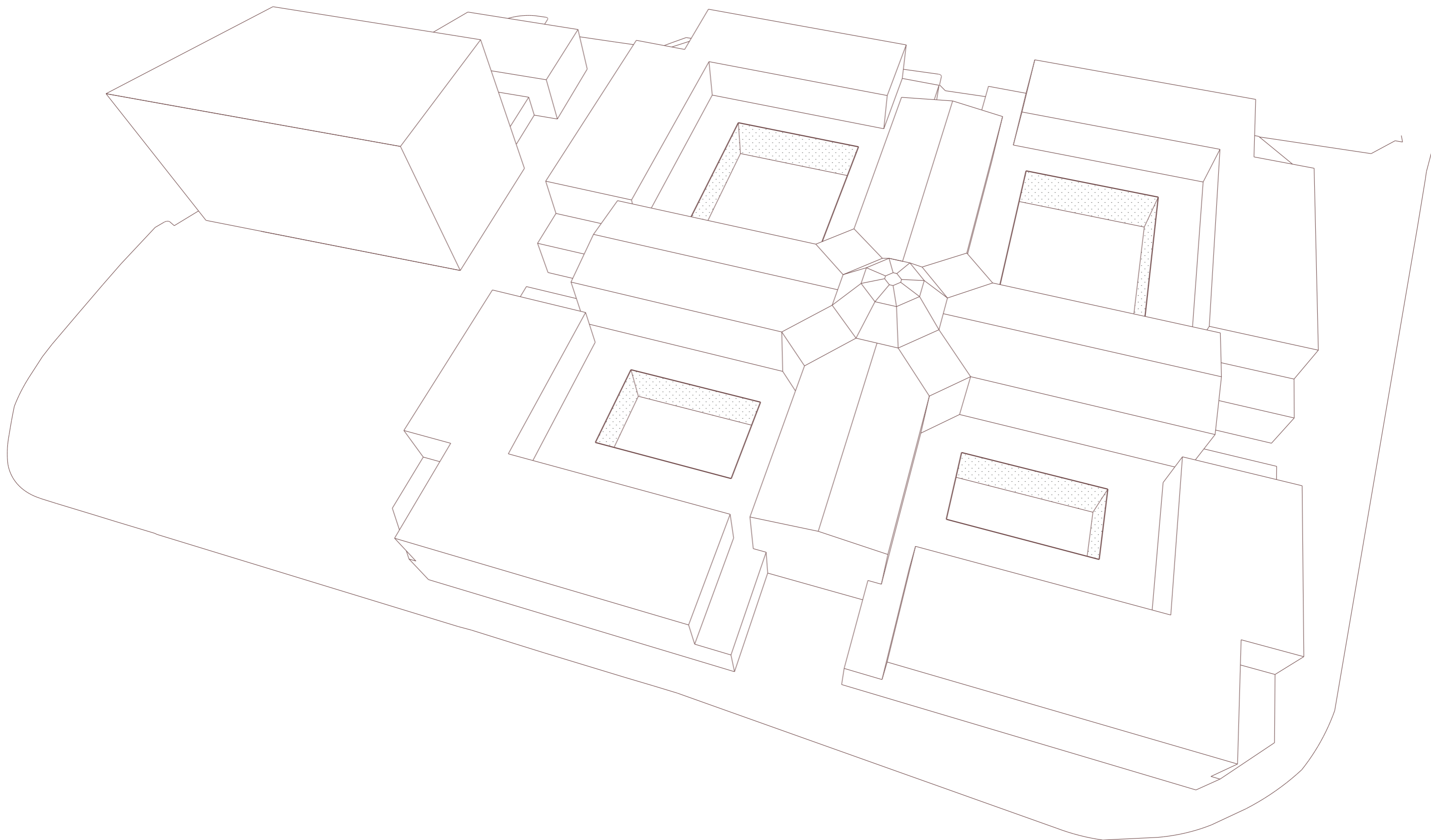



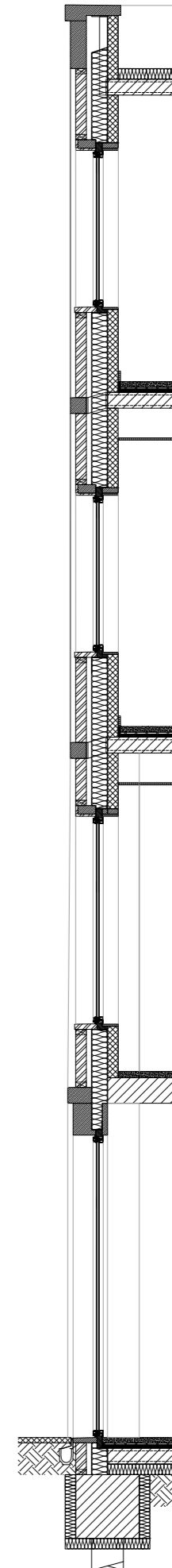
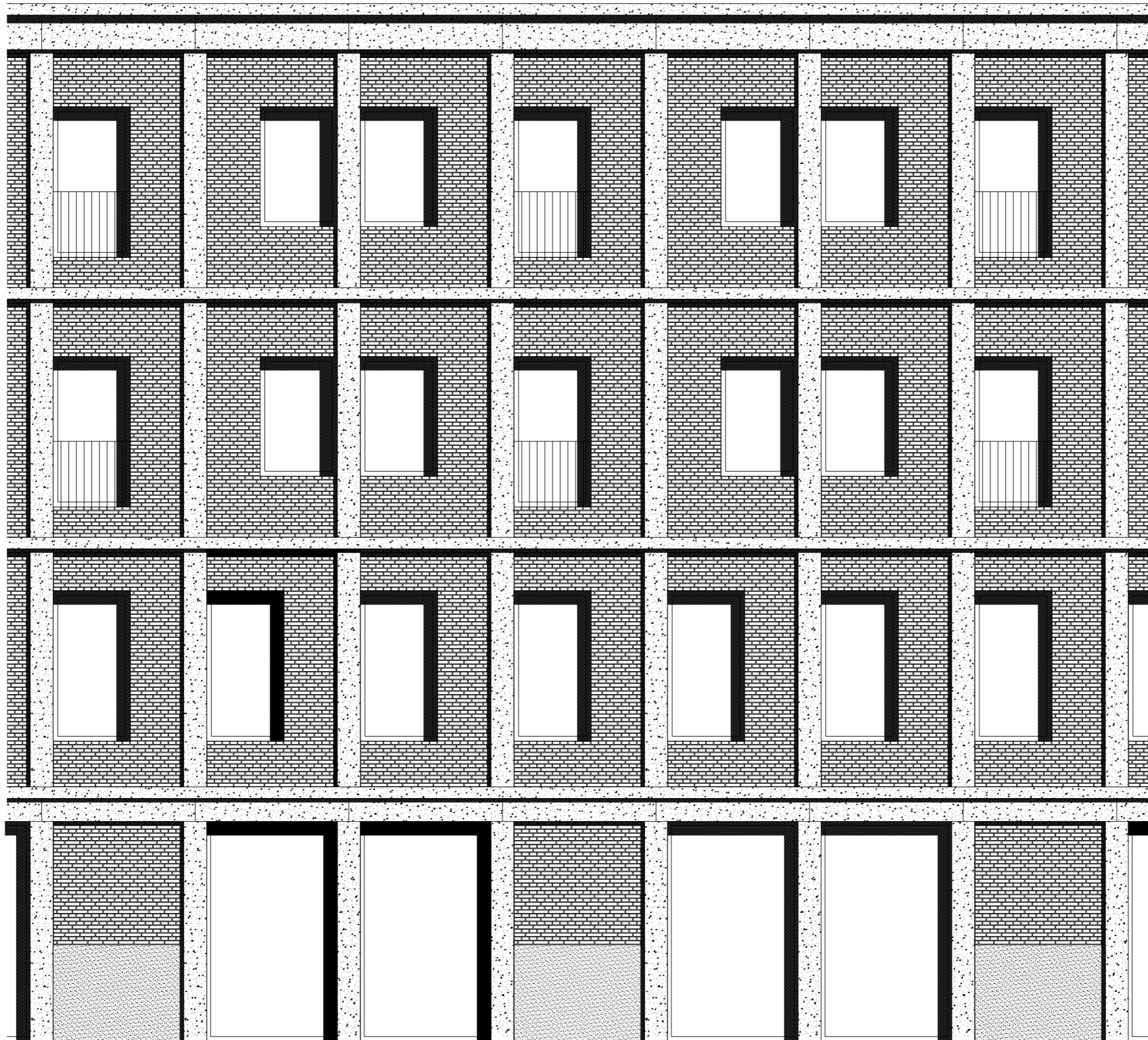

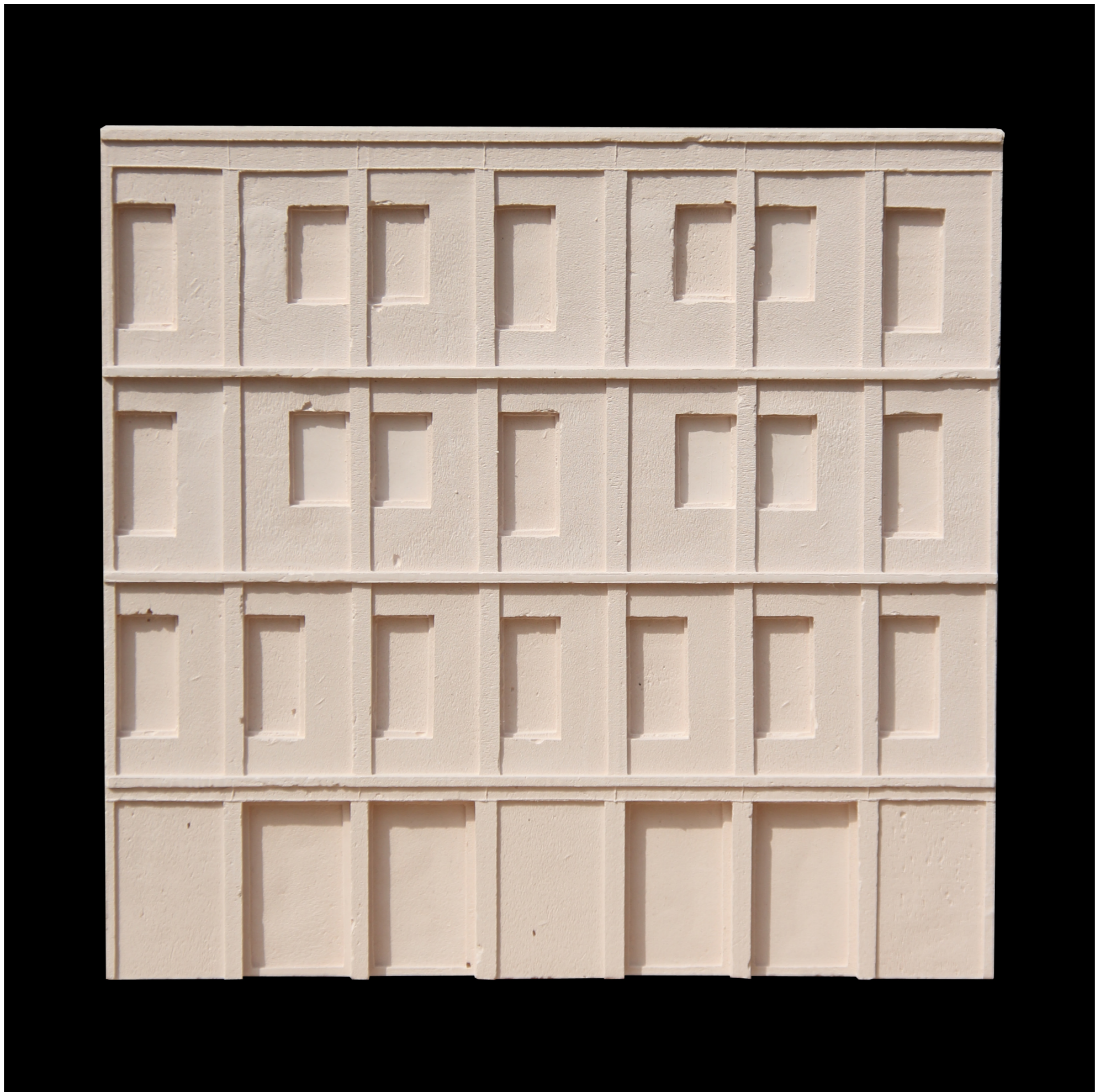





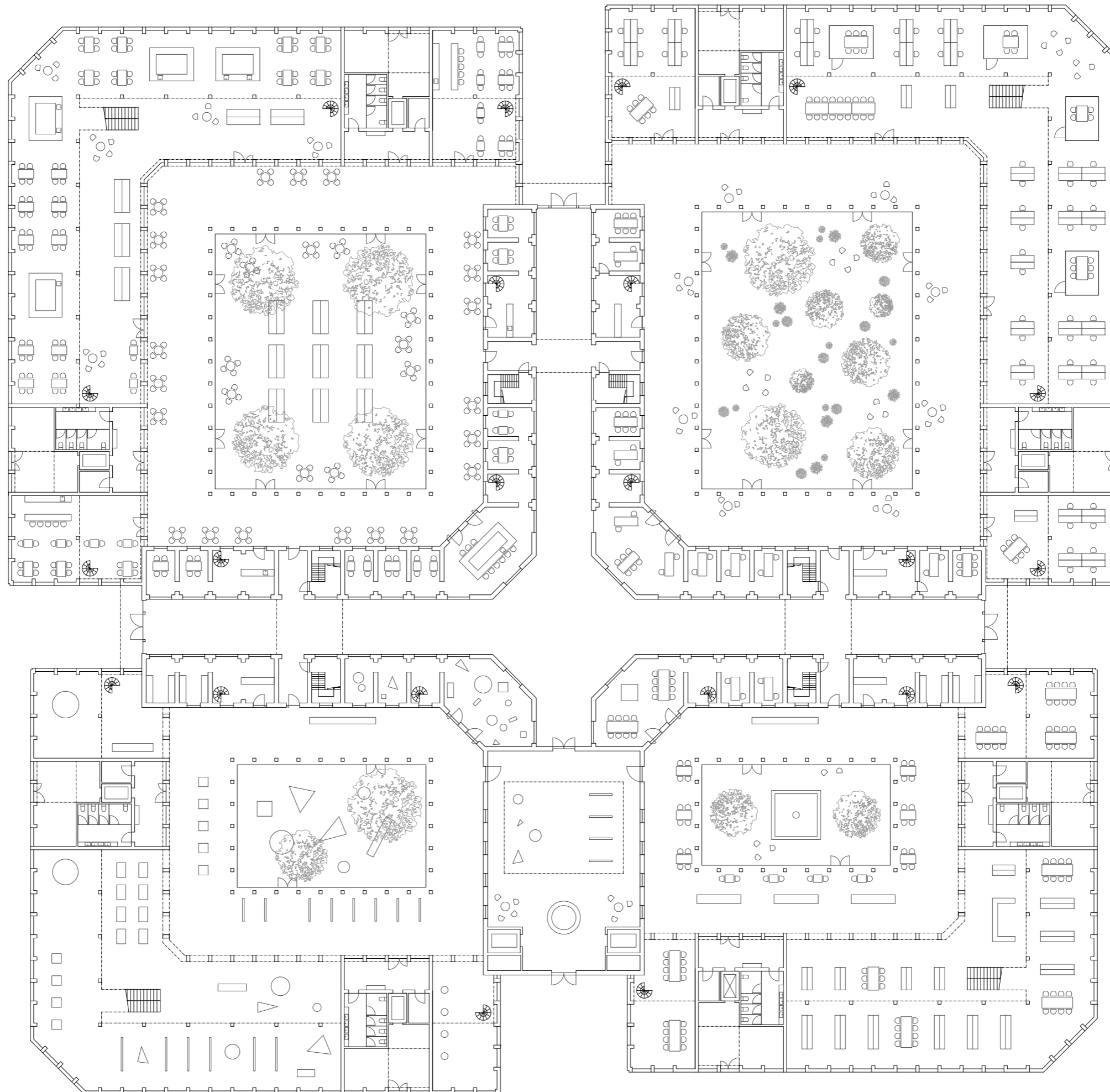



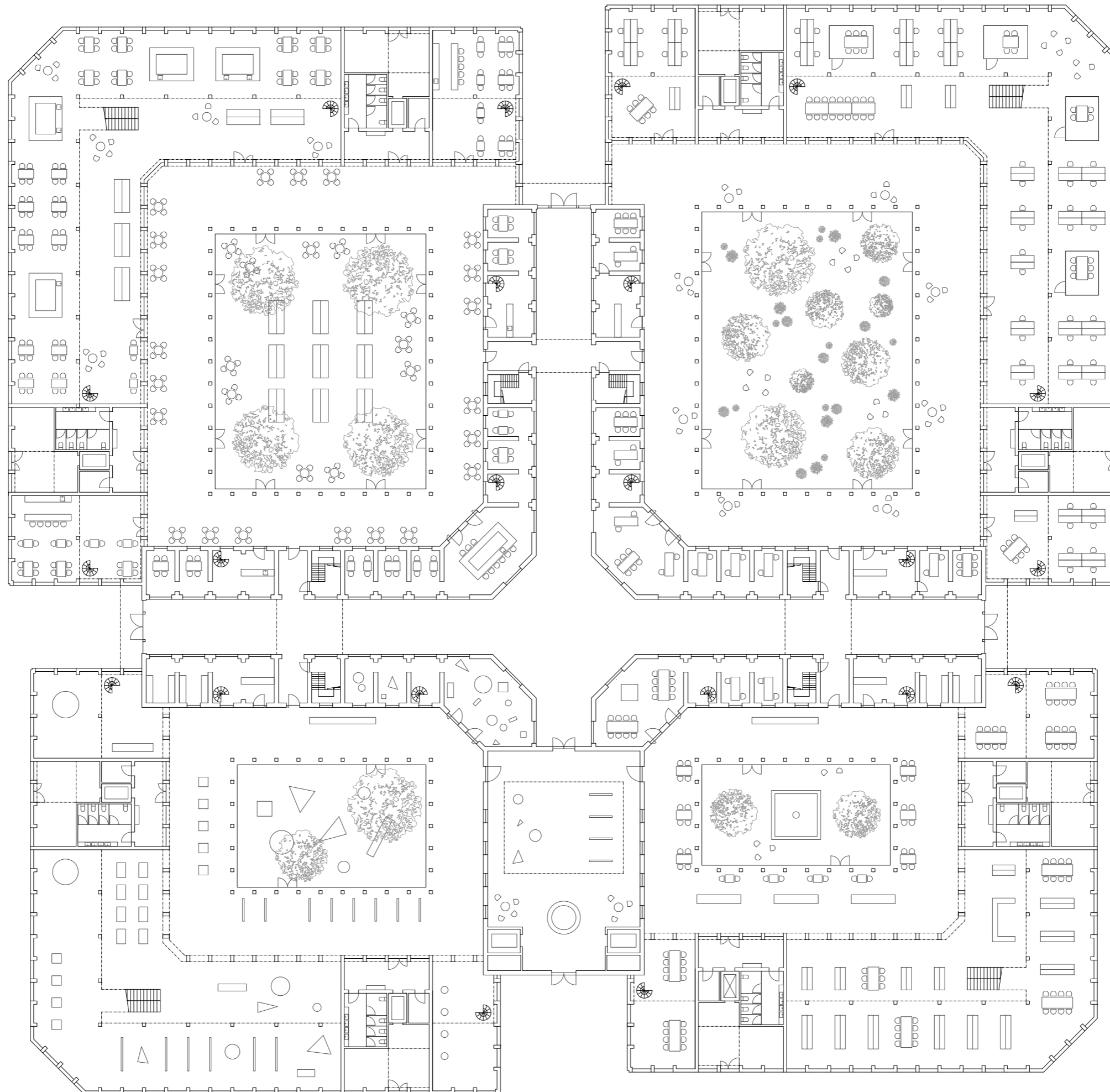



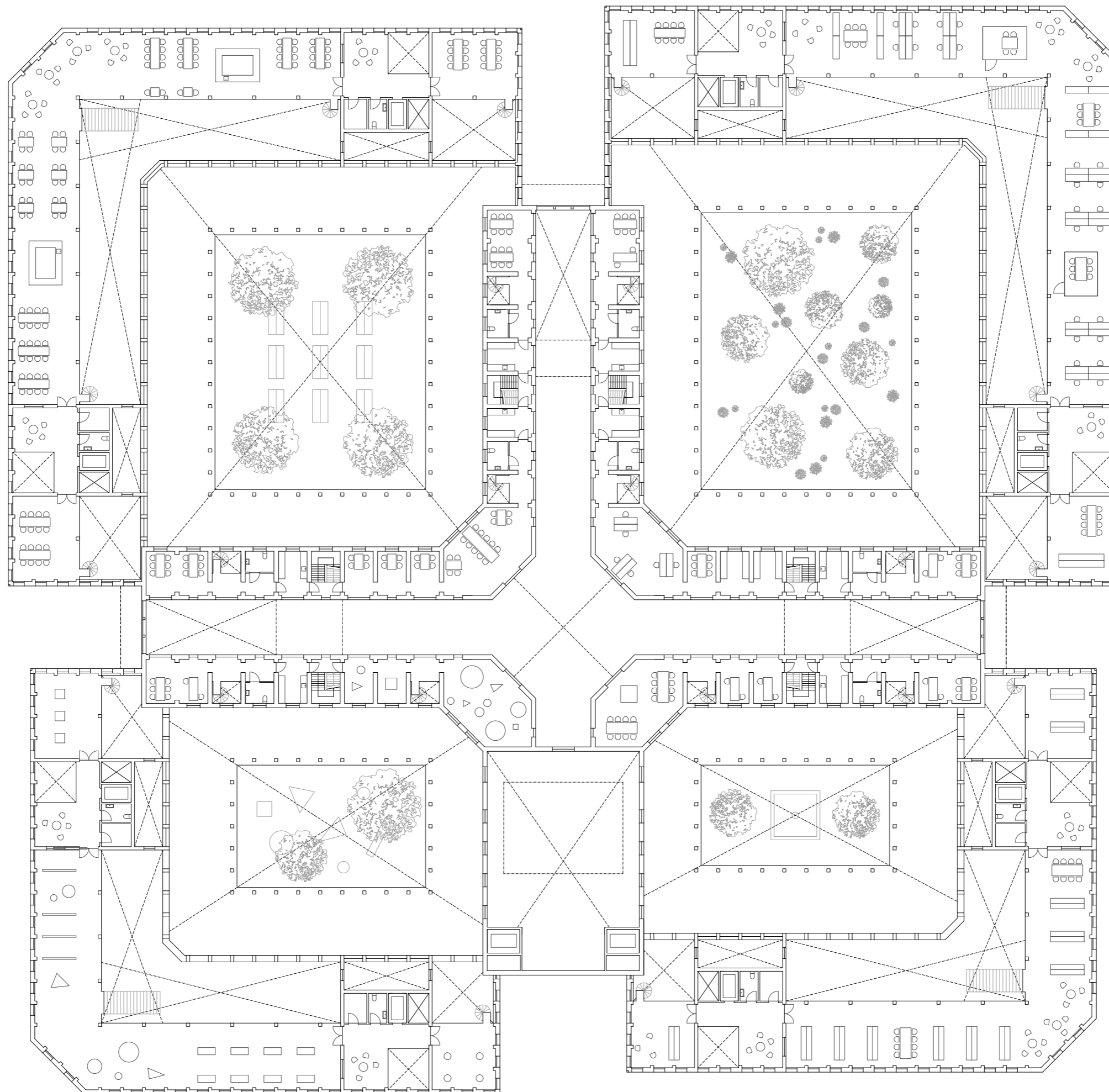



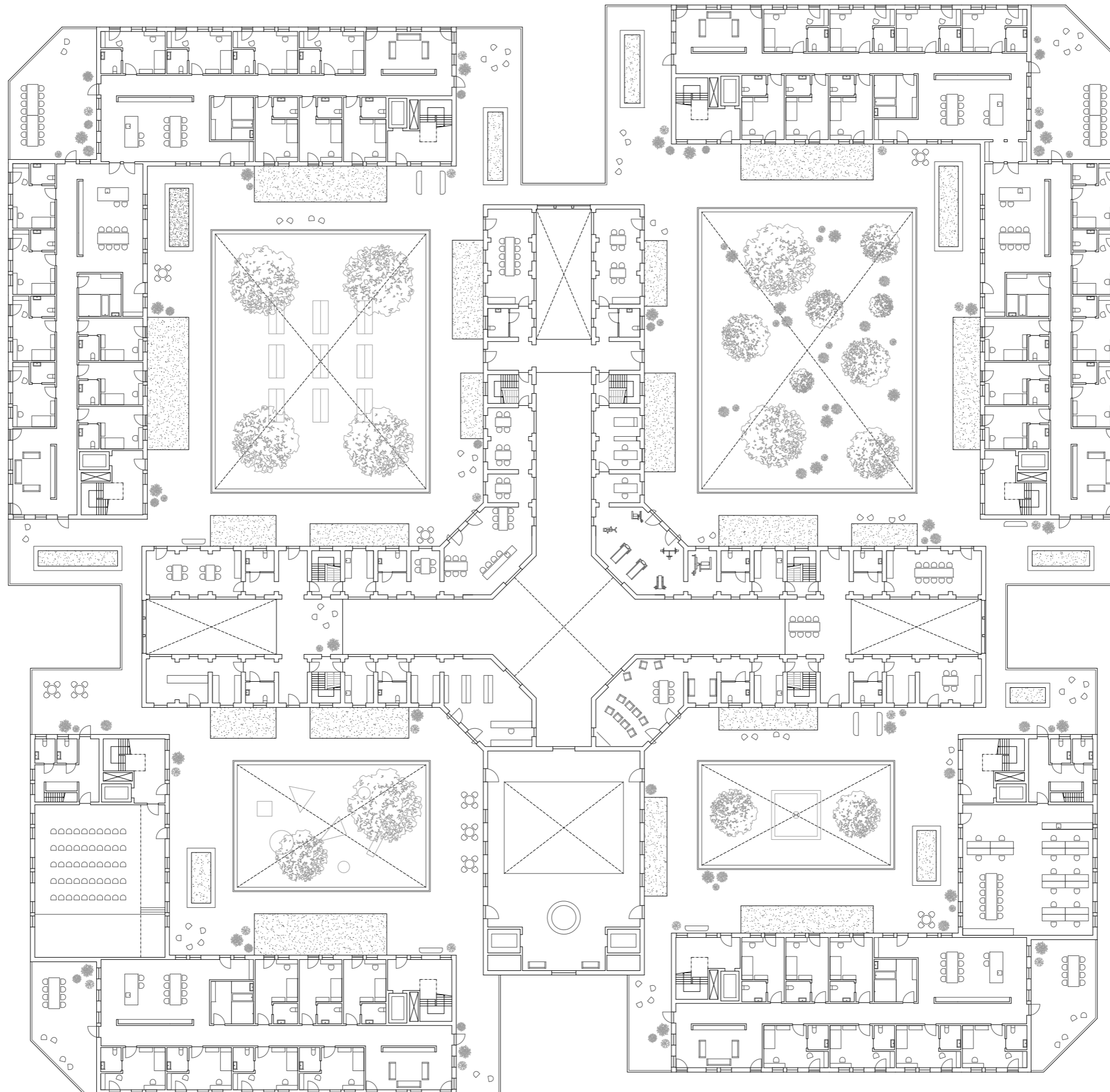

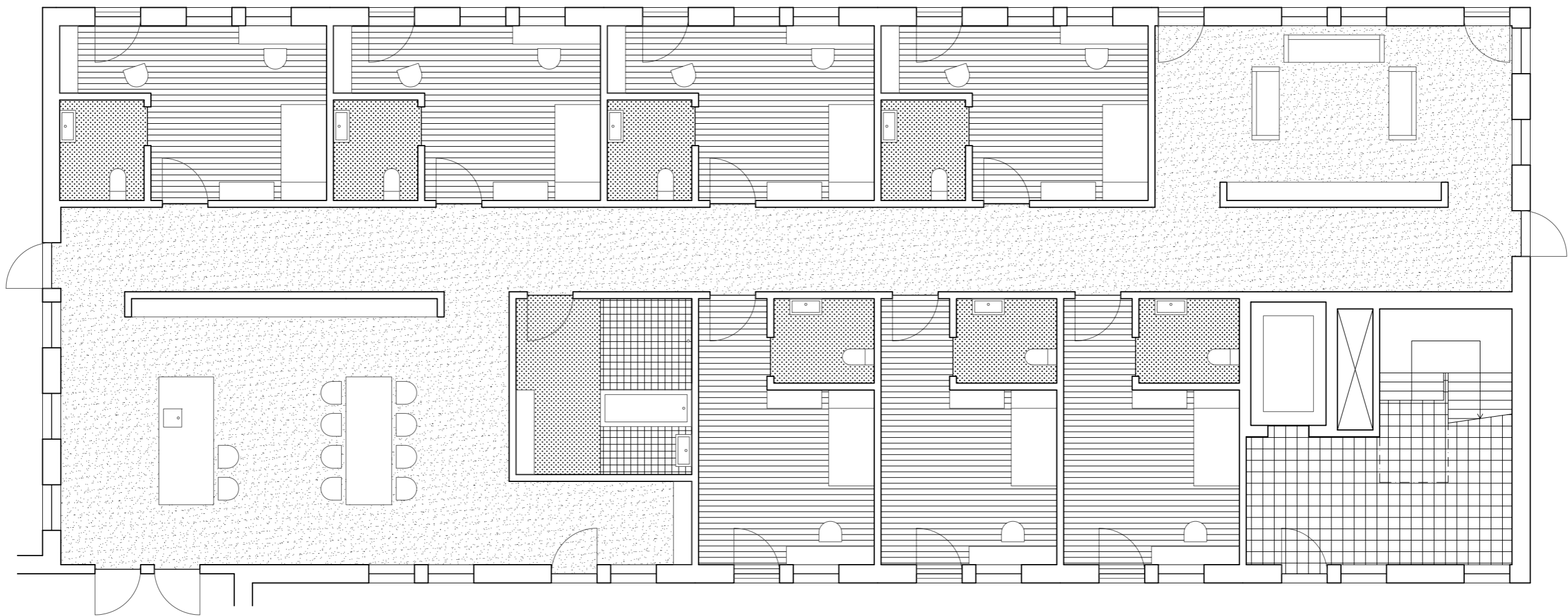





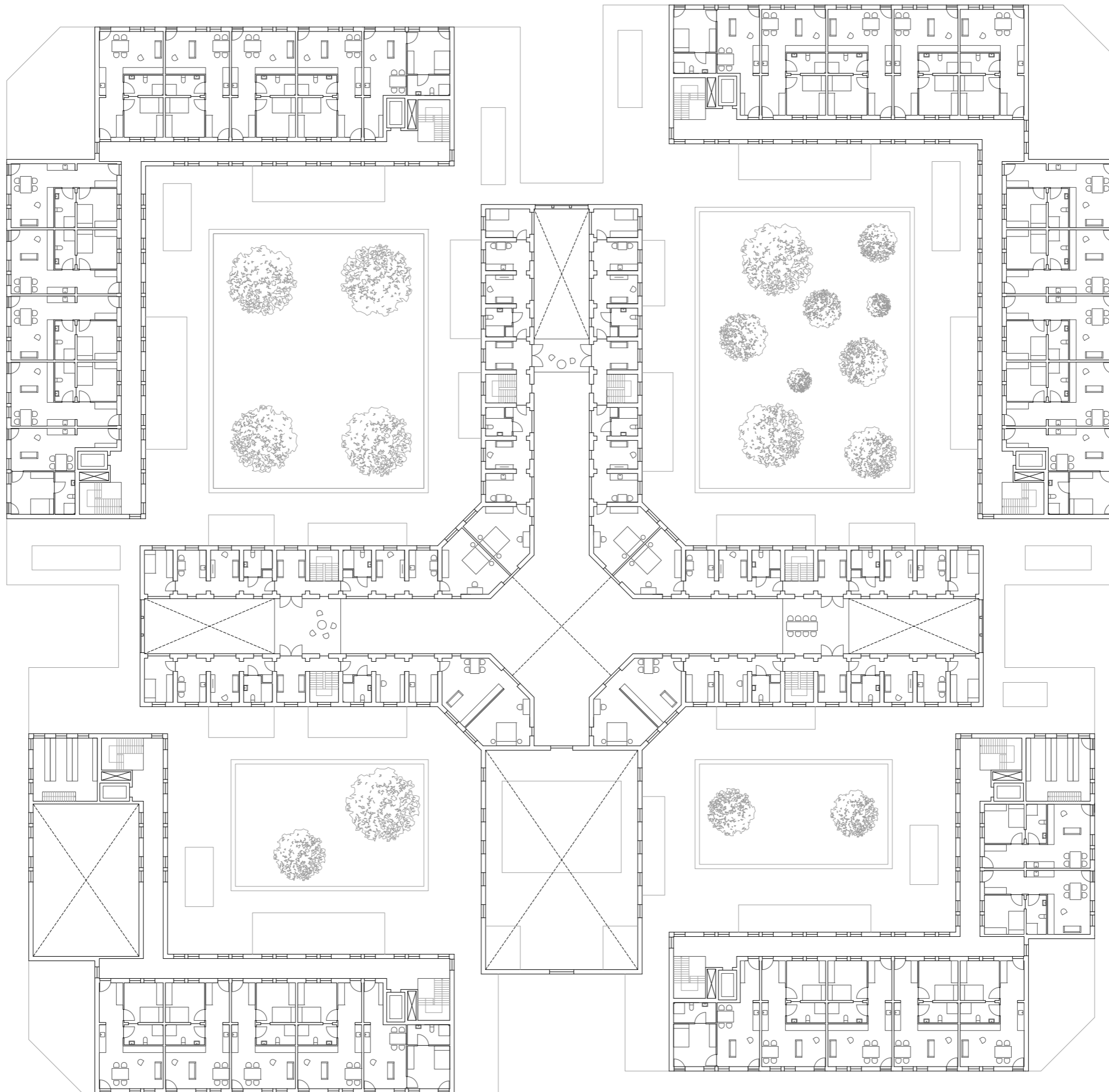

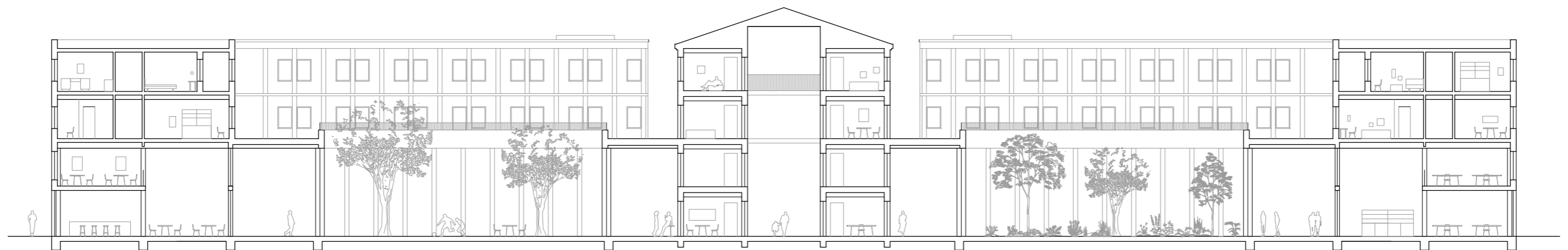

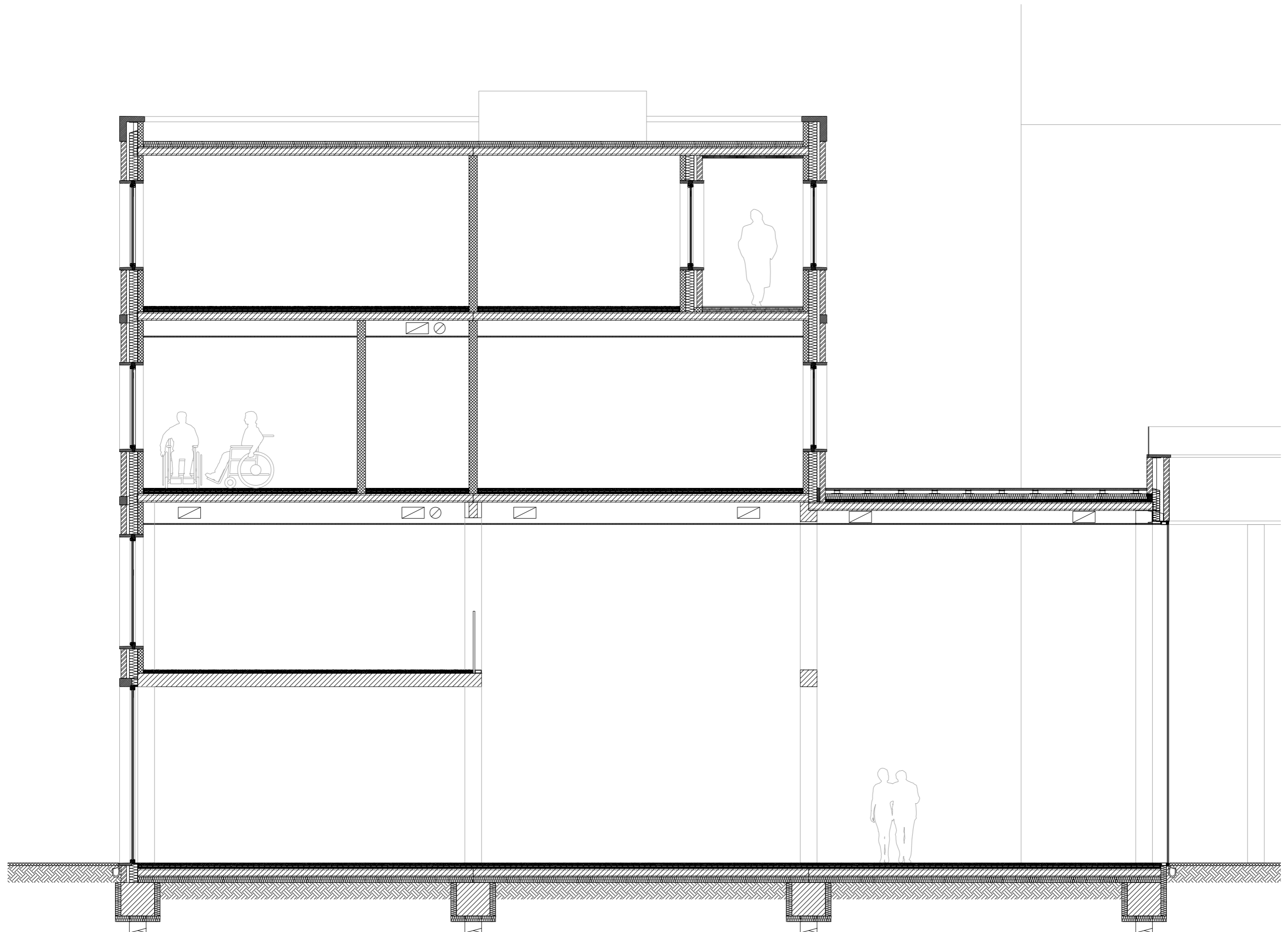

4. Reflection



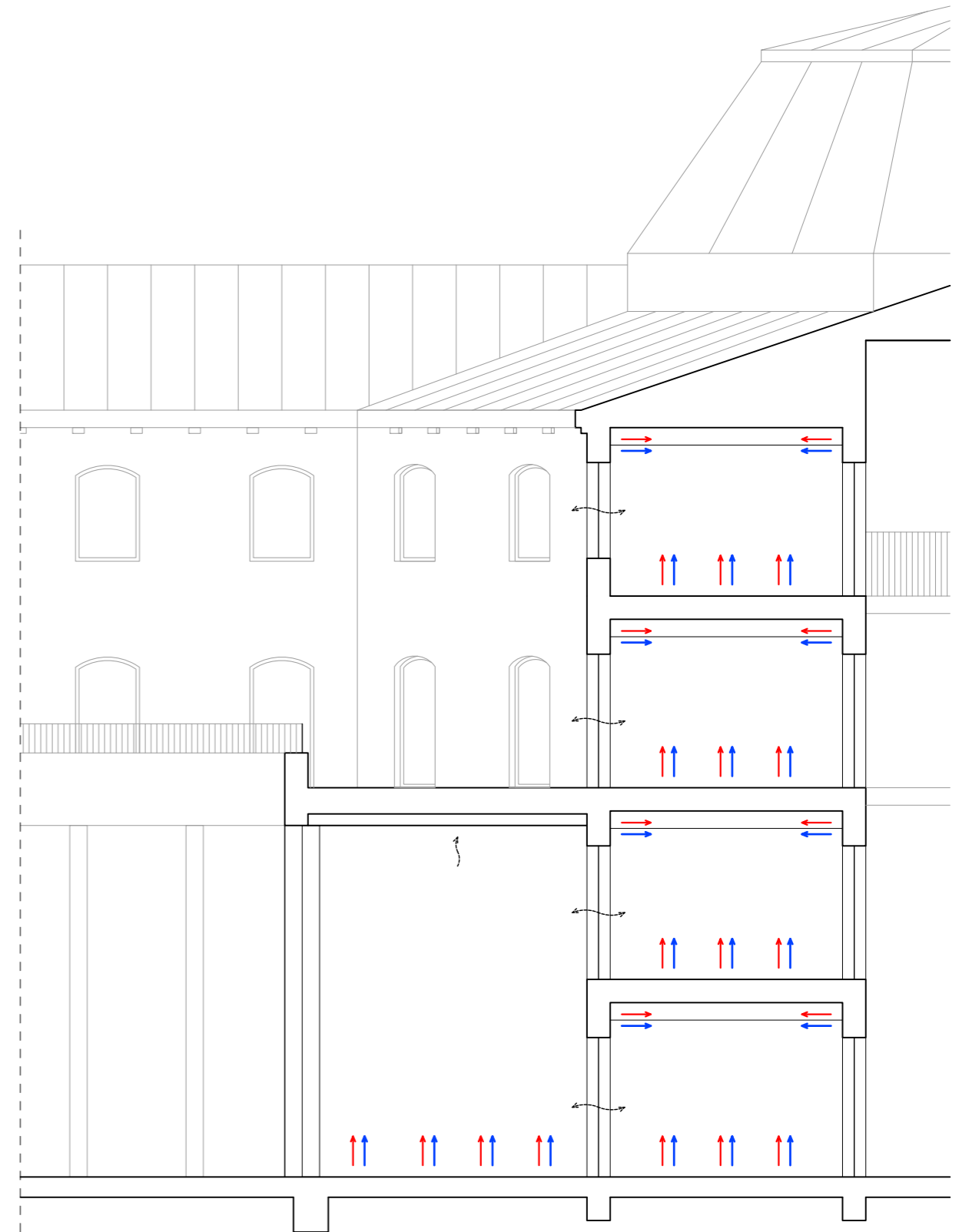
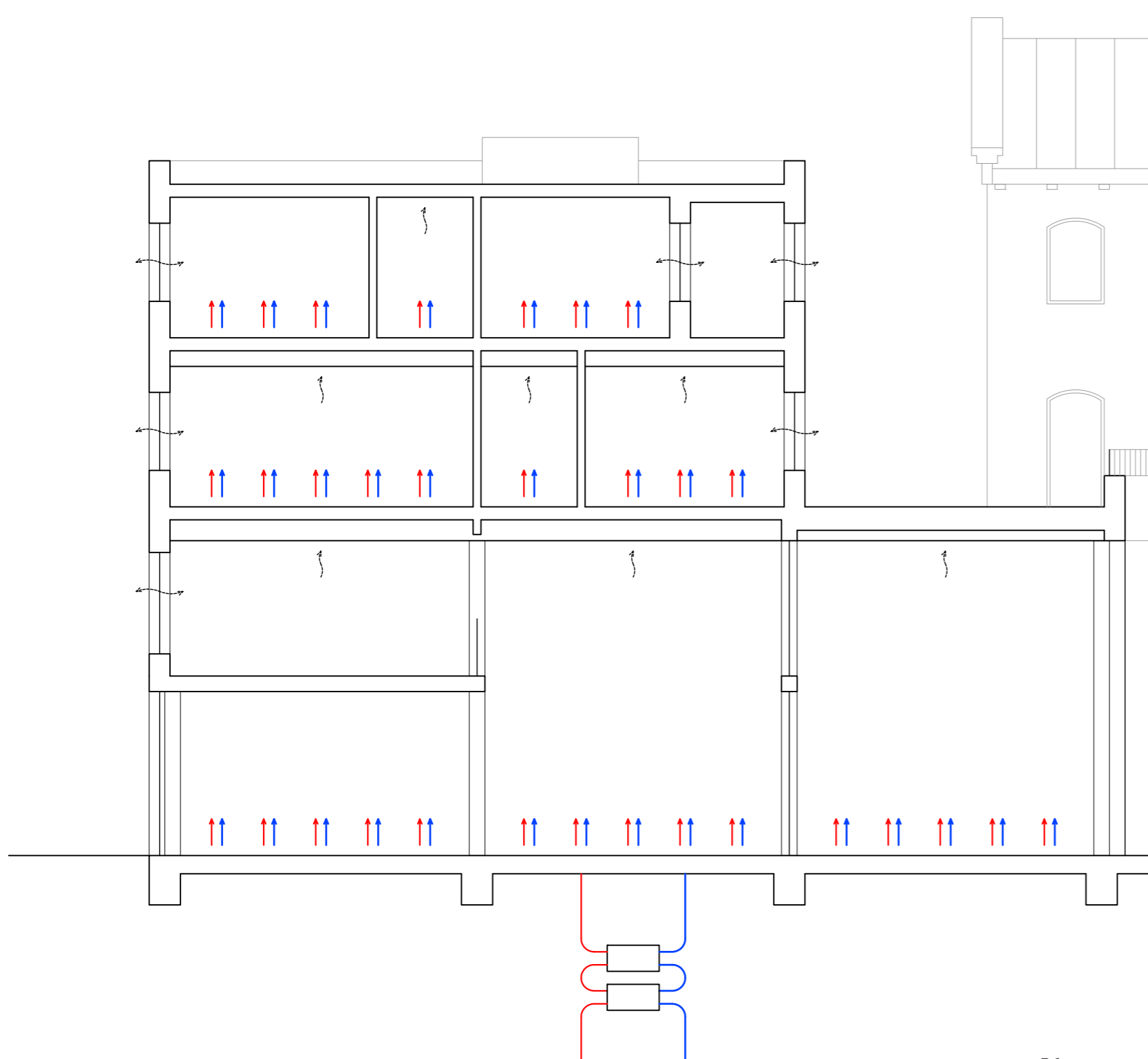

- warmtepomp
- vloerverwarming
- mechanische + natuurlijke ventilatie

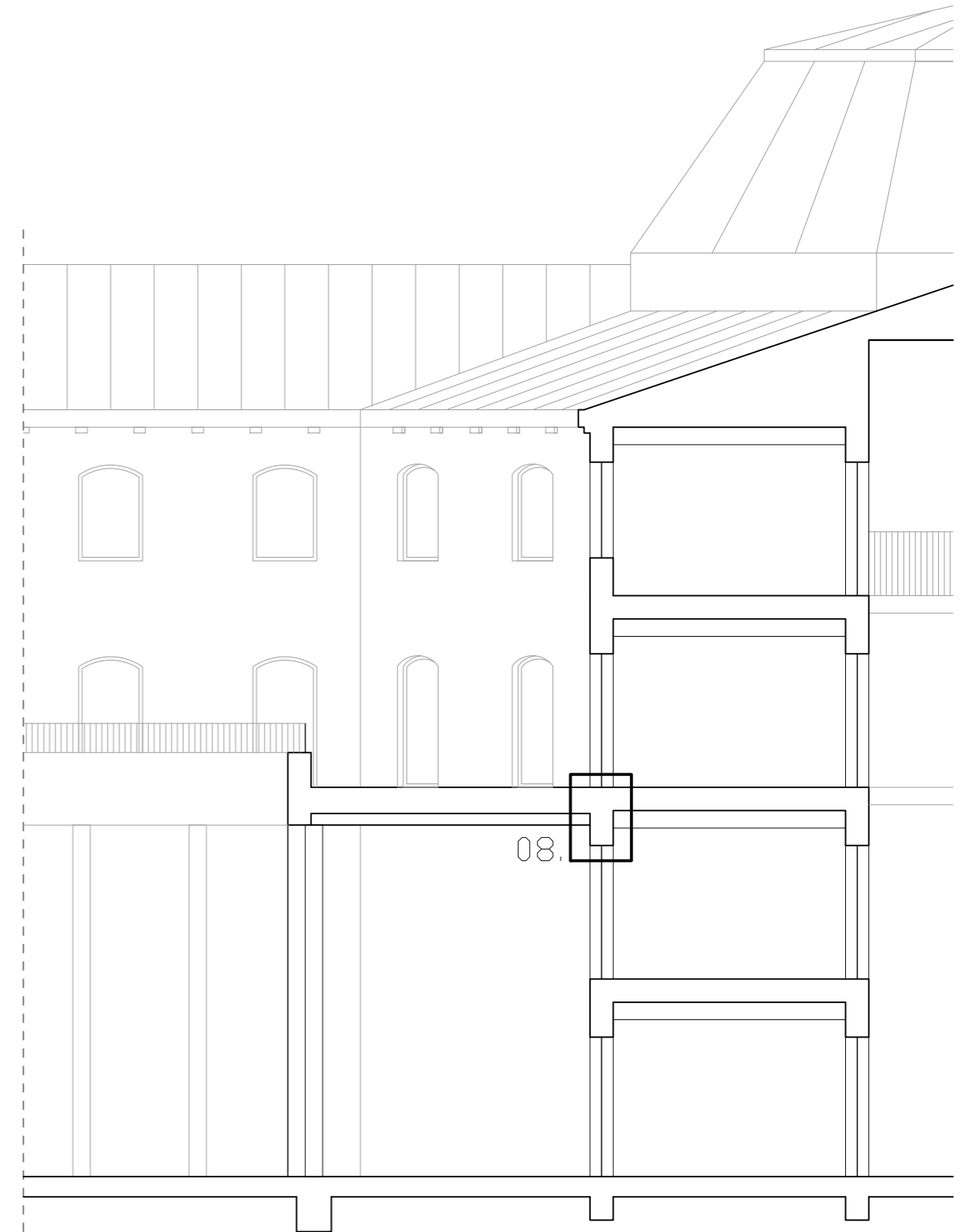
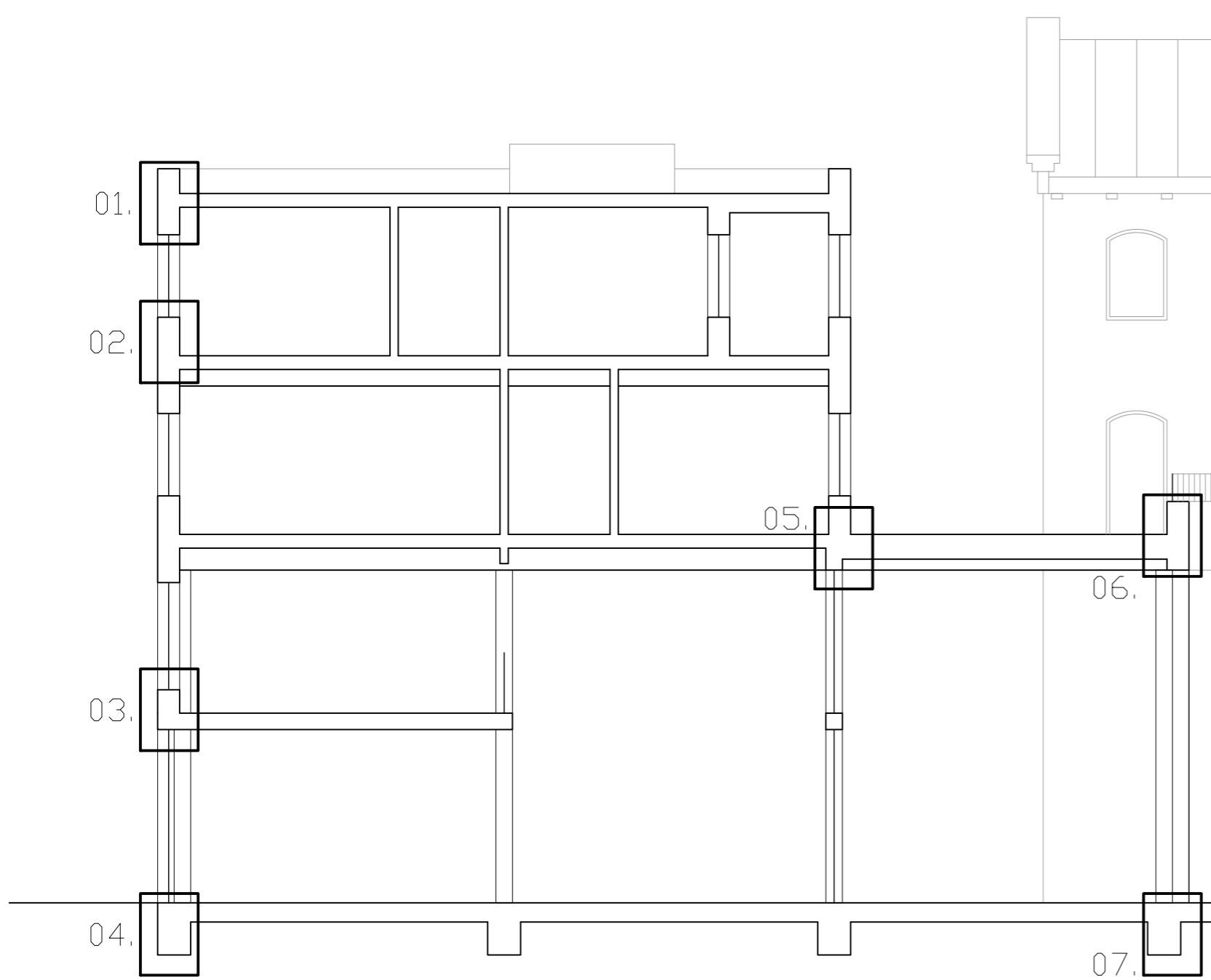

02. detail vloer 1:5

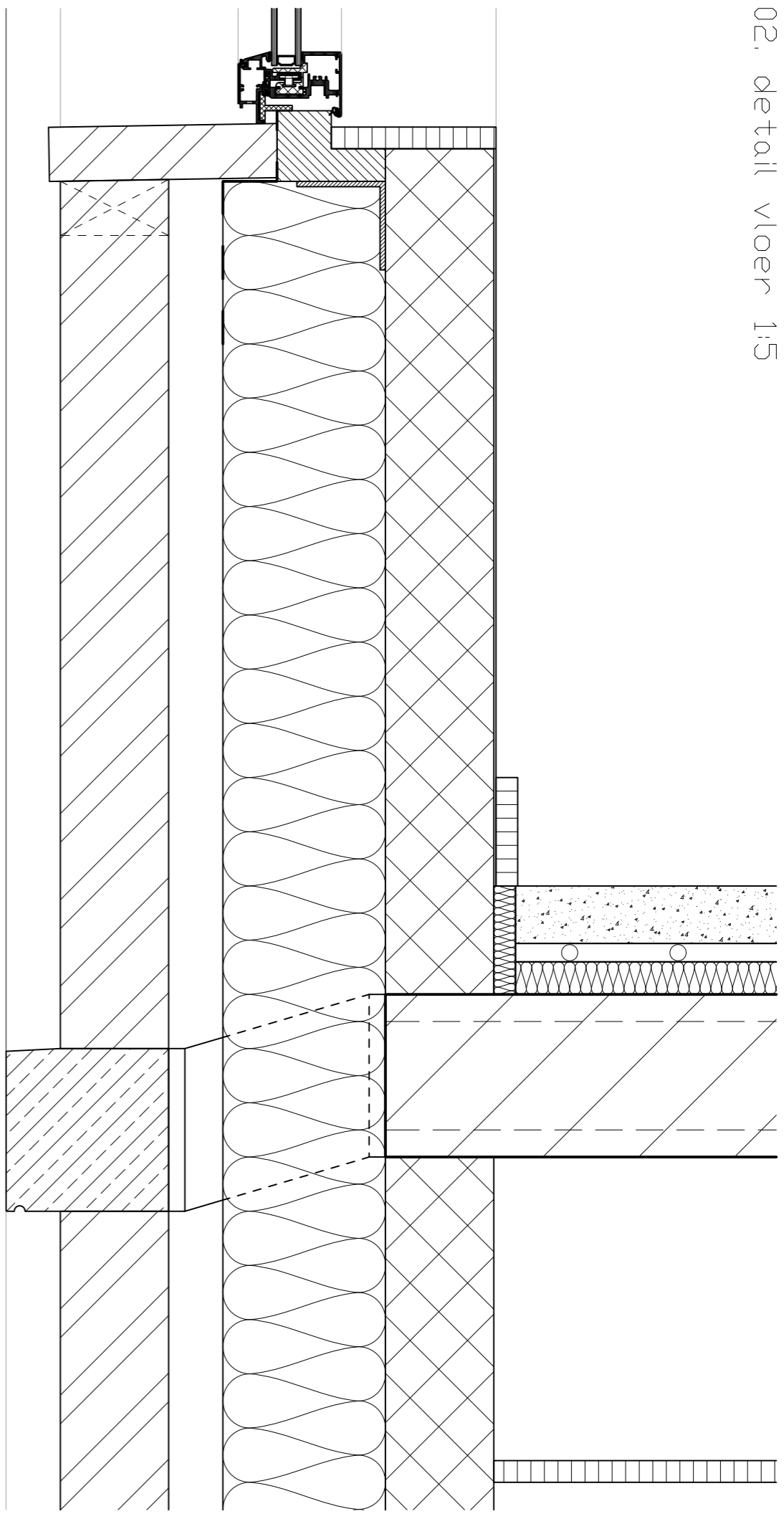

01. detail dakrand 1:5

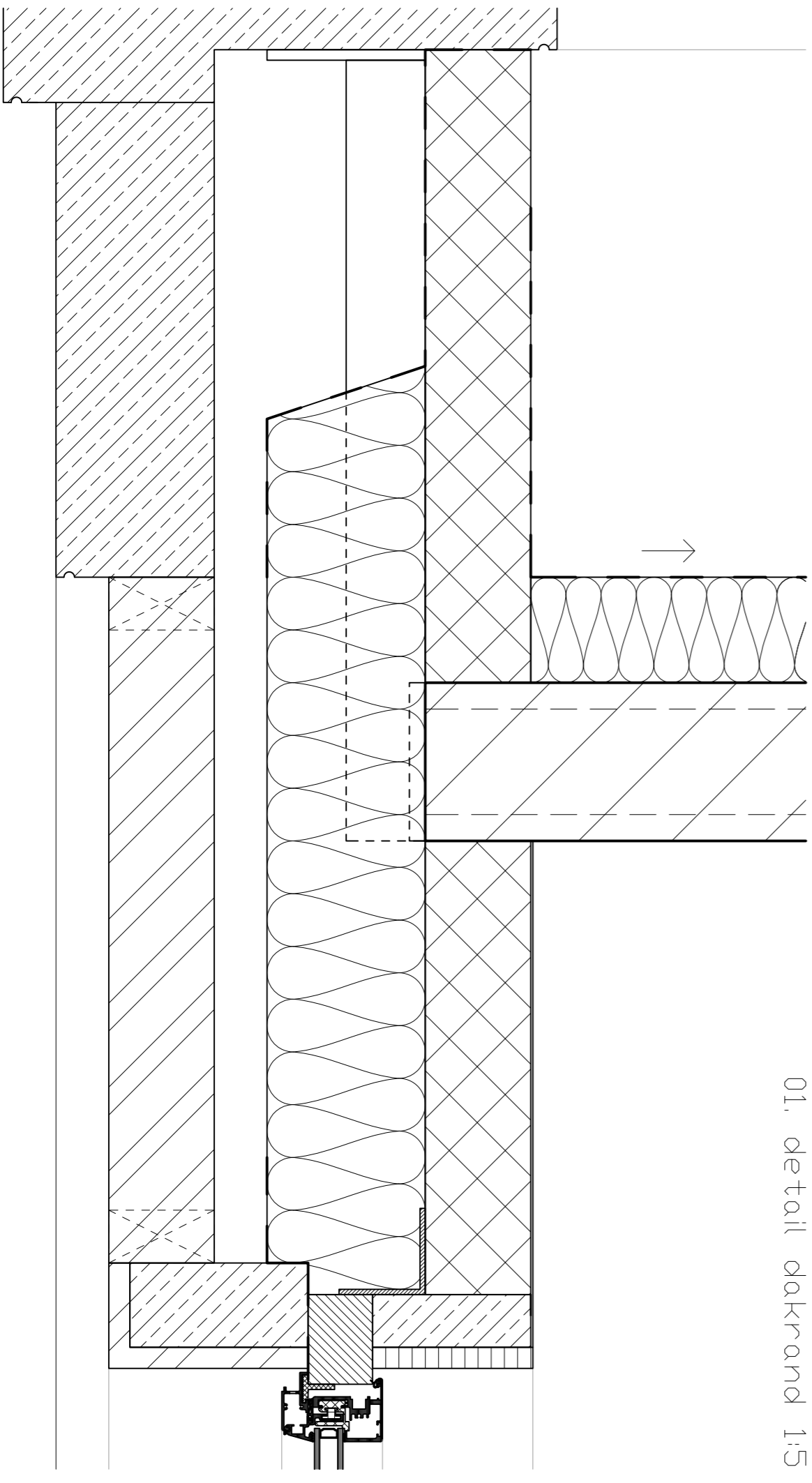

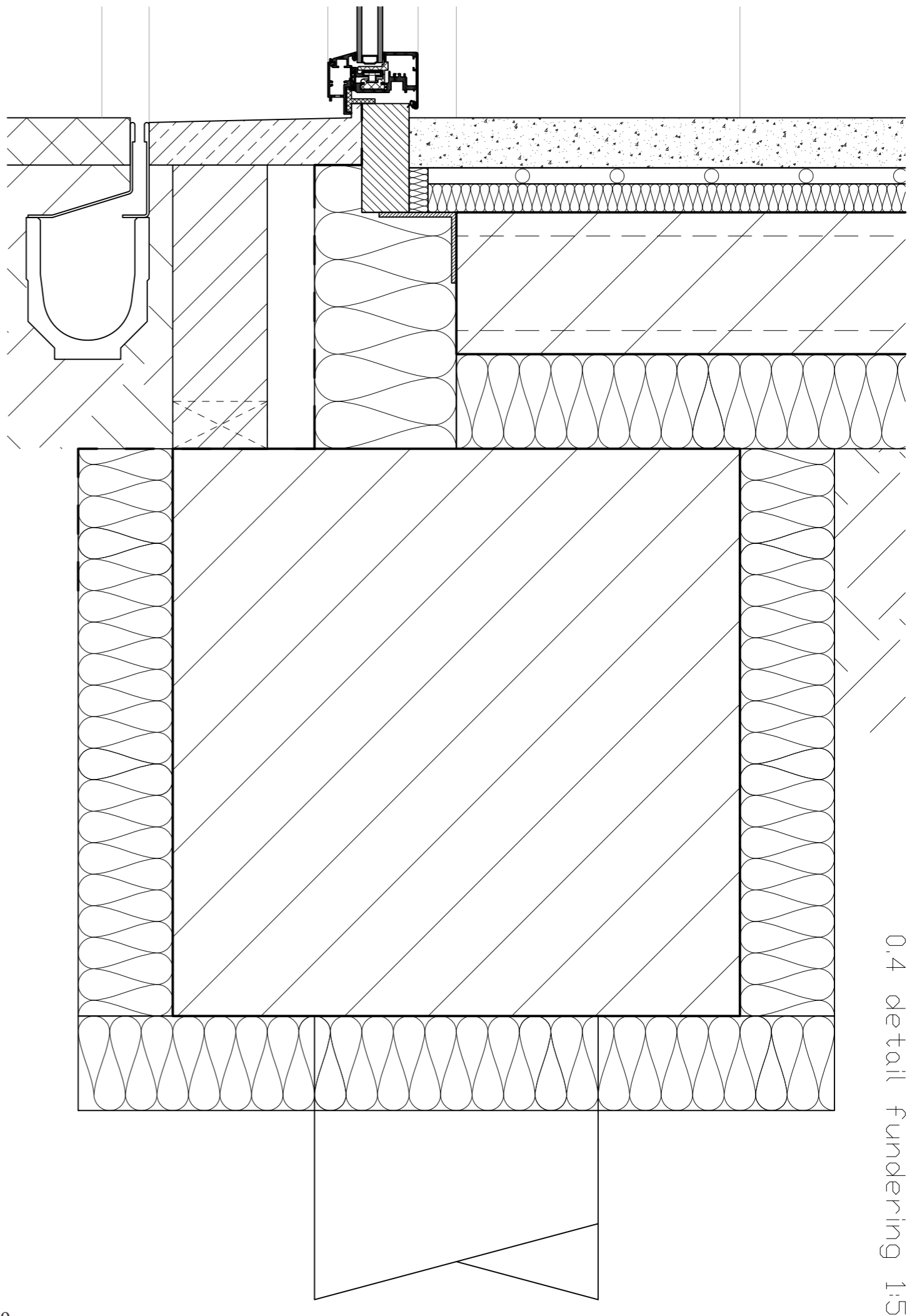

0.4 detail fundering 1:5

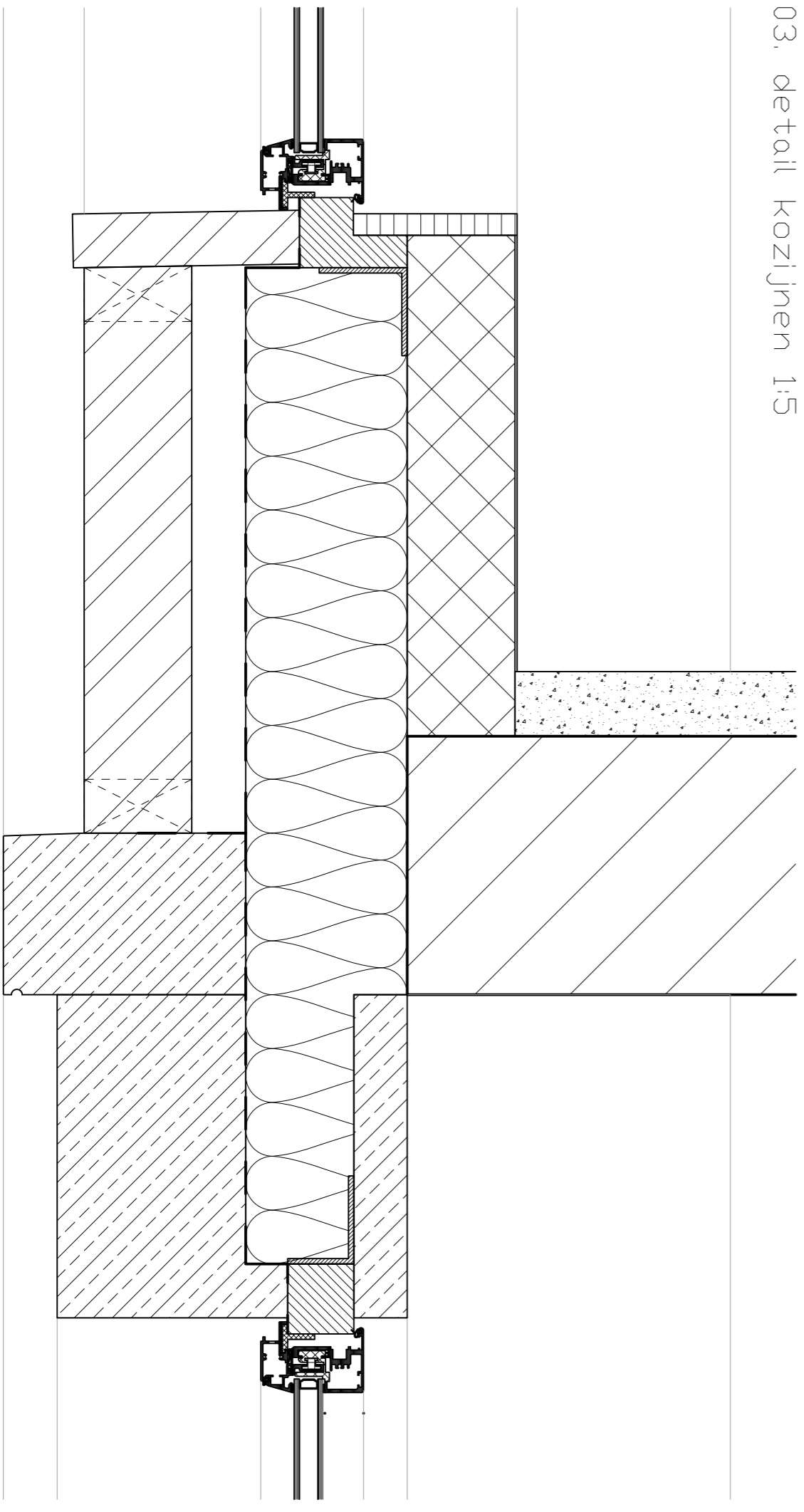

03, detail kozijnen 1:5

06. detail balustrade 1:5

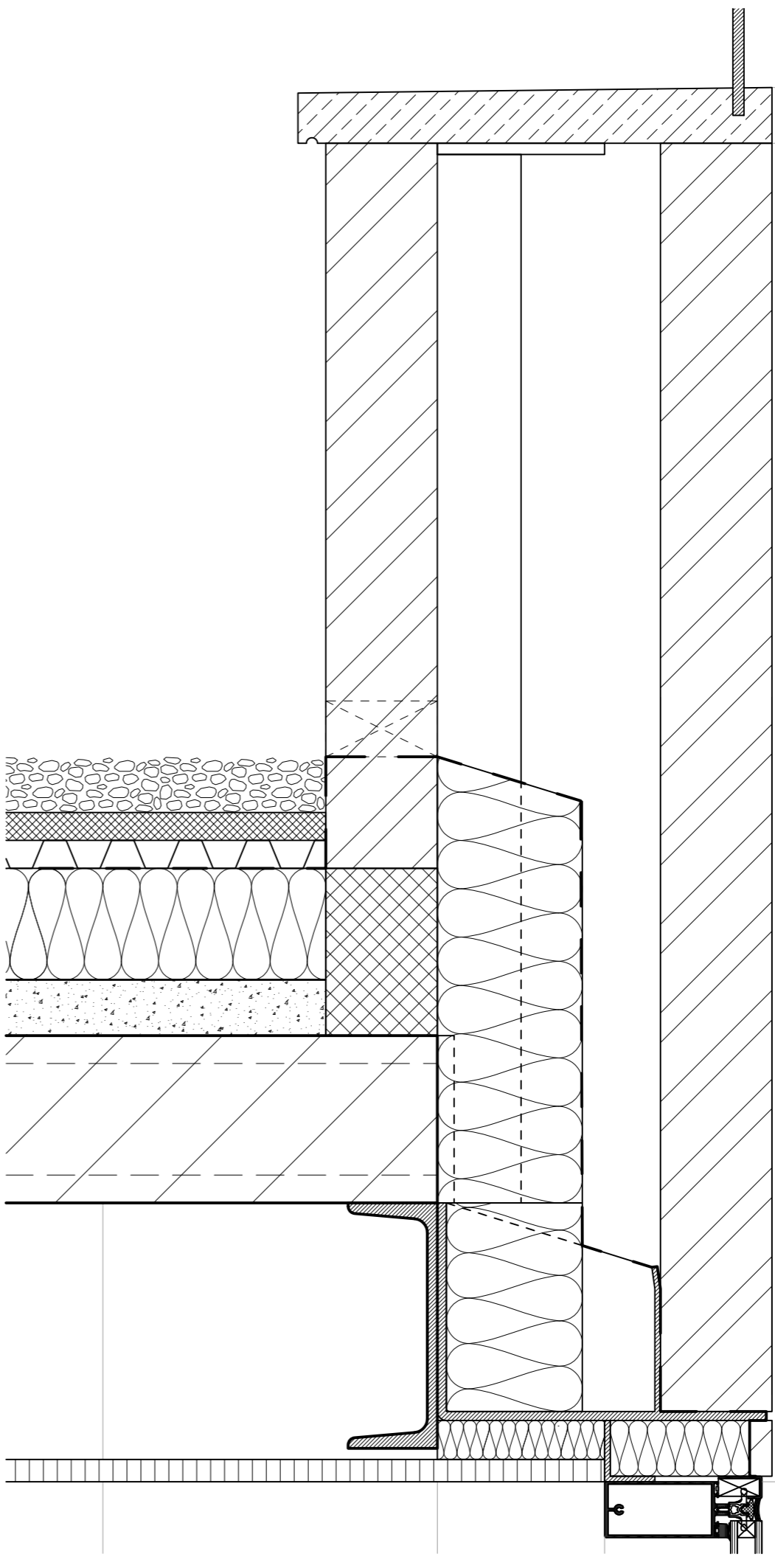

05. detail binnengevel 1:5

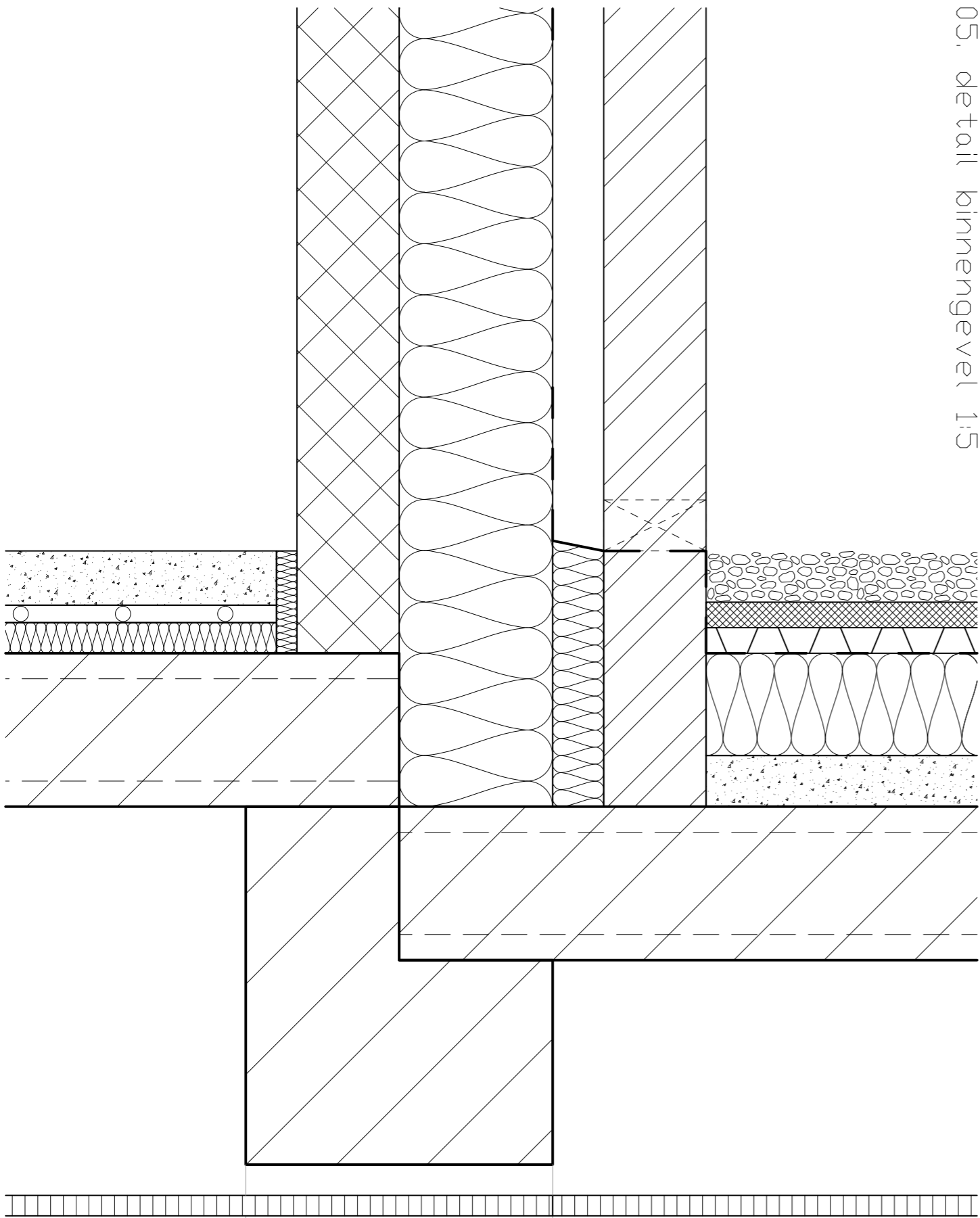

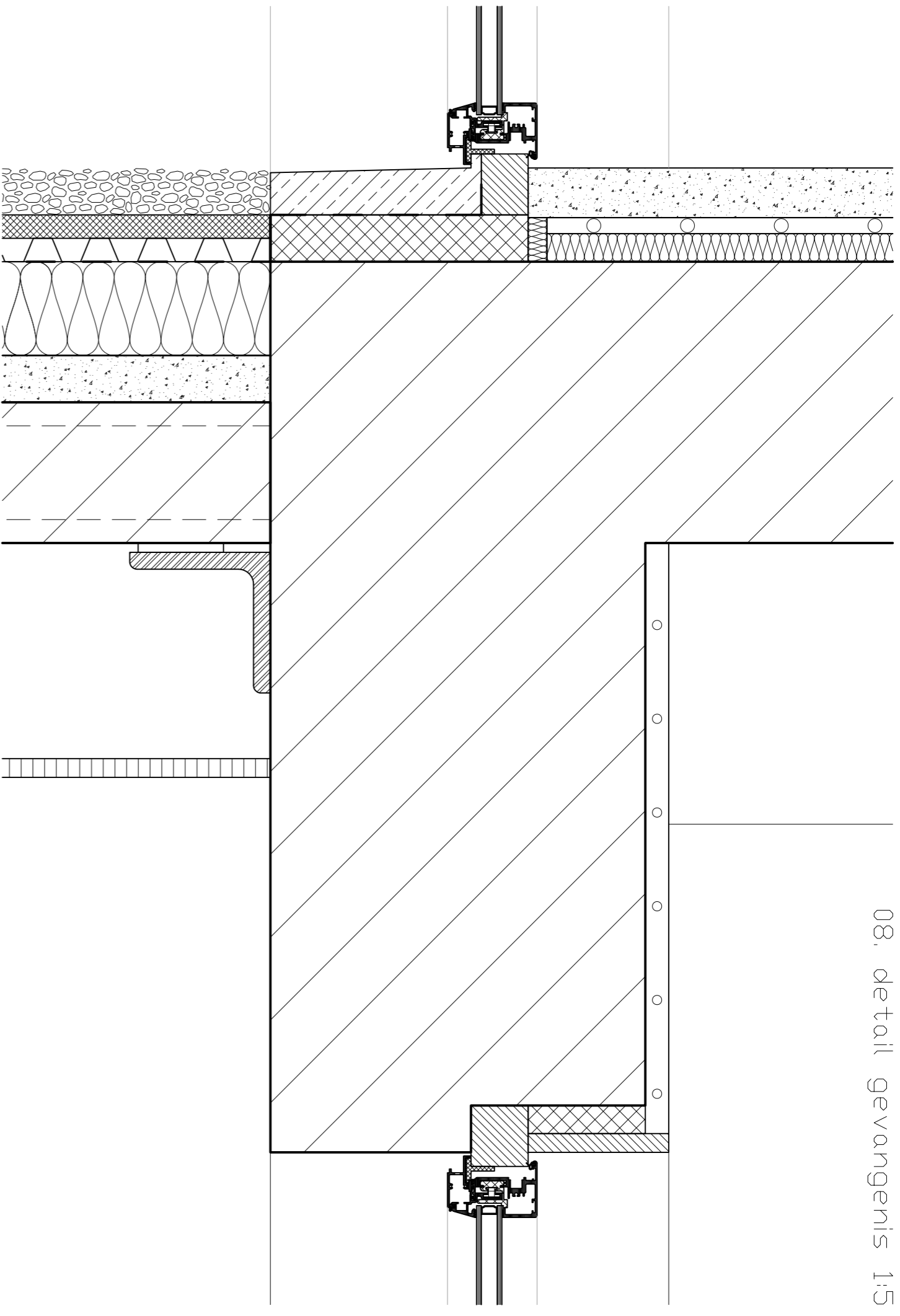

08. detail gevangen 1:5

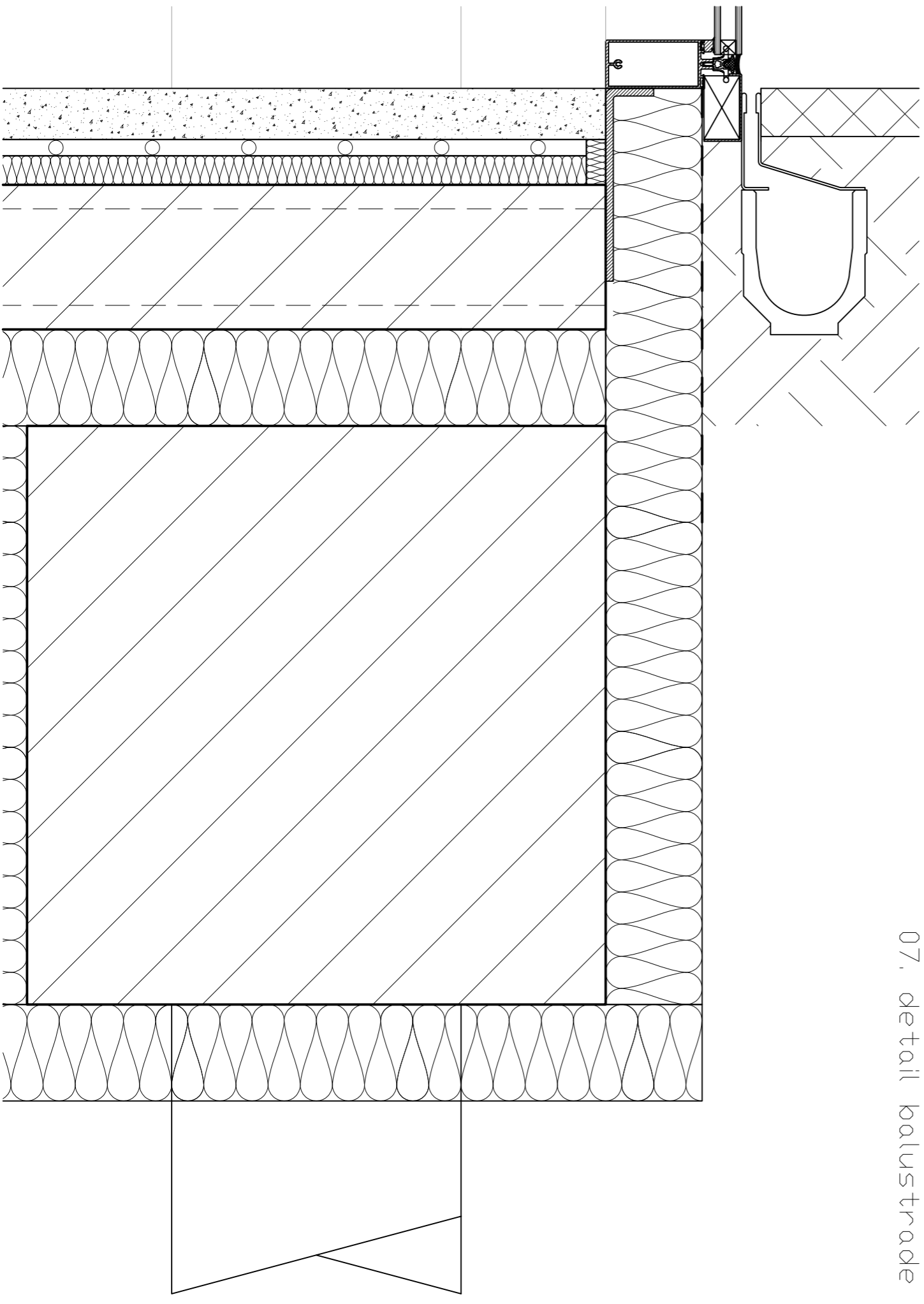

07. detail balustrade 1:5