



## STEDELIJKHEID IN DE LUWTE

---

P4 Presentation | Dwelling Graduation Studio: Dutch Housing | Roel Kusters | 4006178

# Jonge gezinnen willen Amsterdam niet meer uit



Archieffoto. © ANP



Amsterdam telt steeds meer kinderen. Gezinnen blijven in toenemende mate in de stad wonen. De groei is het sterkst in de stadsdelen Oost, Centrum en Zuid.

DOOR: MARC KRUYSWIJK 2 FEBRUARI 2013, 09:29 - BRON: HET PAROOL

# PROBLEM STATEMENT

---

73% of families in Amsterdam is unhappy with their living situation and has a desire to move

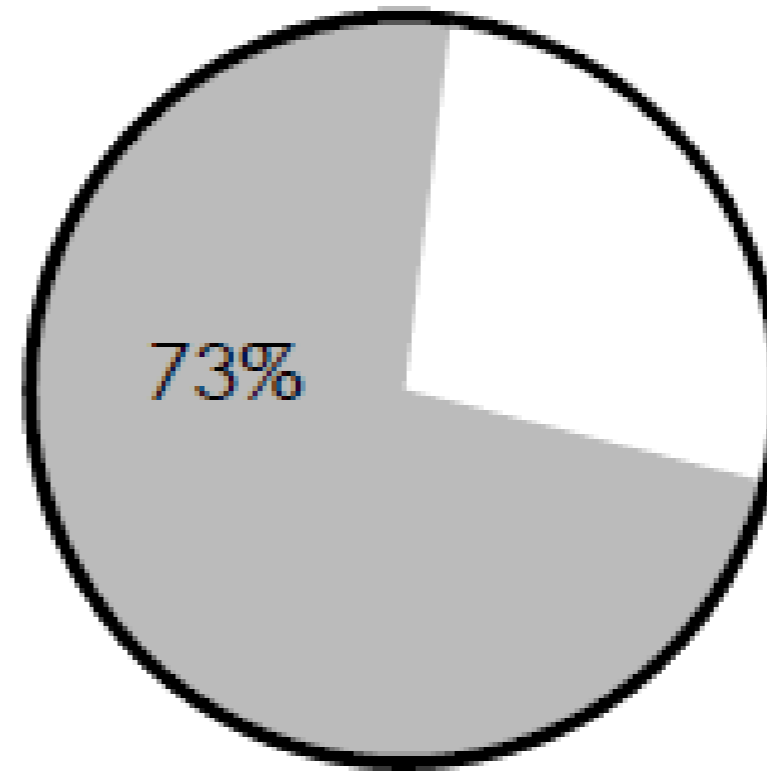
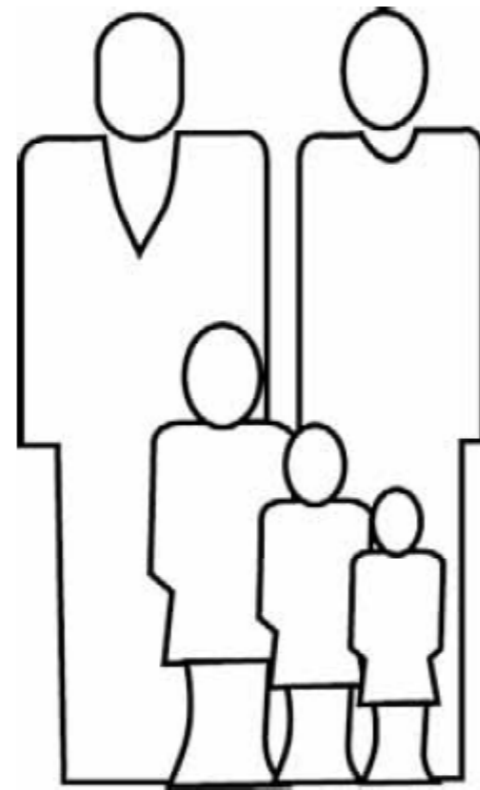

## ISSUES

### **Living environment**

- Unsafety
- Traffic annoyance

### **Housing**

- Too small houses
- No or limited outdoor space
- High costs

# PROBLEM STATEMENT

Migration of young families from the 4 biggest cities to other municipalities

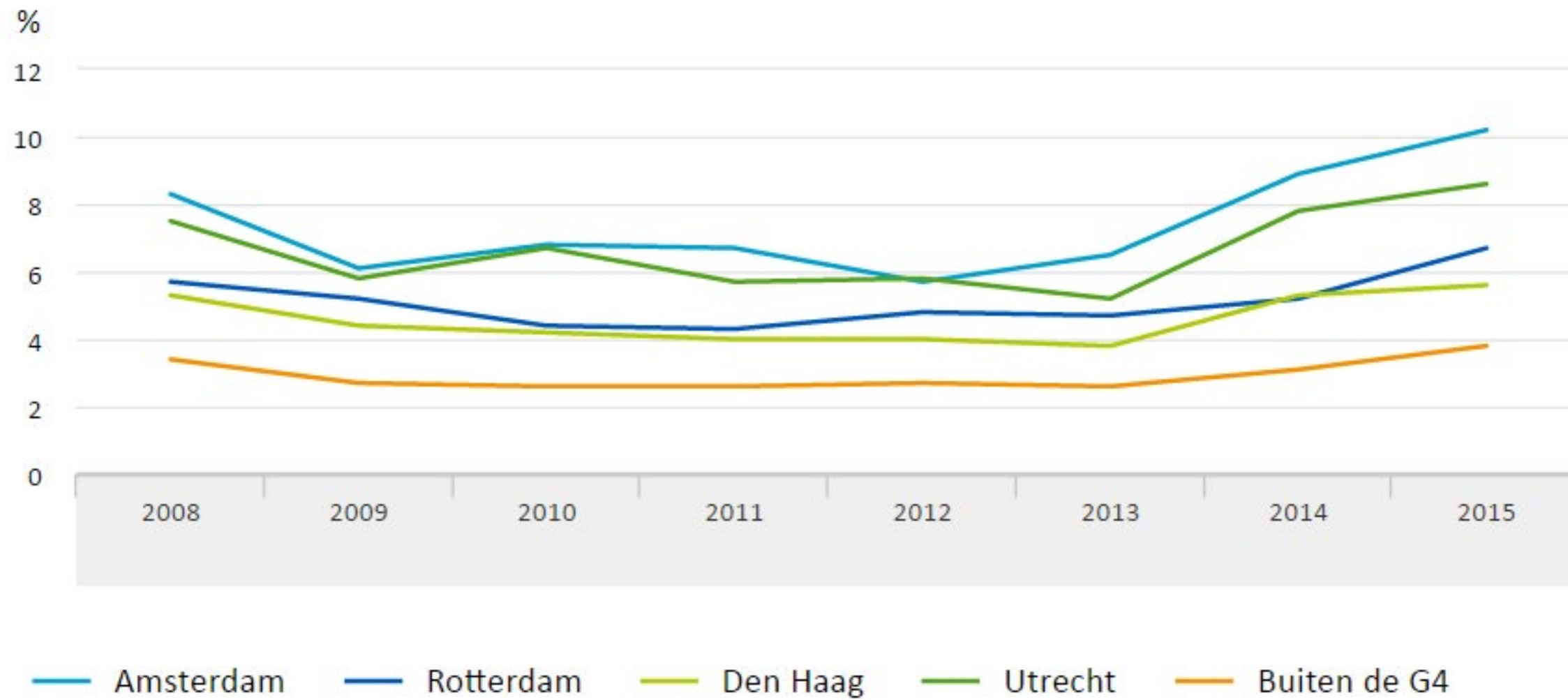

## WHY IS THAT A PROBLEM?

- Influence on the city economy
- Impoverishment of the city population
  - Social networks
  - Safety of the city

# TARGET GROUP



## YUPPS

- Dual-earner families
- Highly educated
- High income
- Busy social life
- Preference for an urban lifestyle

### WHY DO THEY CHOOSE TO LIVE IN THE CITY?

- Near presence of work and education
  - Social connections
  - Wide range of amenities
  - Cultural climate
- Beneficial for development of children



## LIVING REQUIREMENTS: NEIGHBORHOOD

### **Sheltered urbanity**

- More families with children
- Accessible amenities for children
- Outdoor space where children can play
  - Absence of fast traffic

# TARGET GROUP

---



30 m | 0-4 years

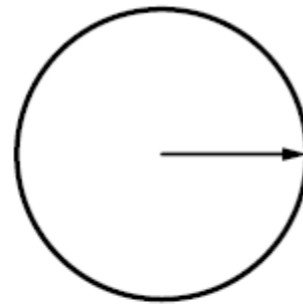

150 m | 4-8 years

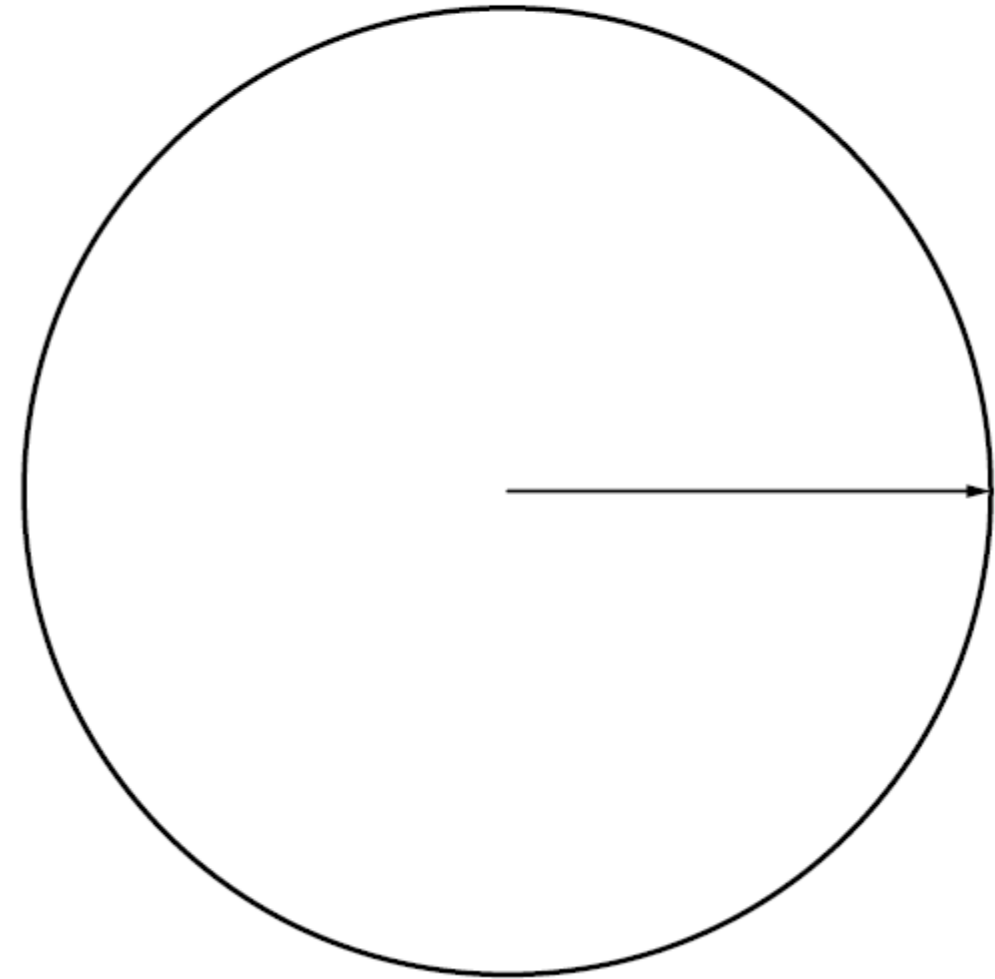

500 m | 8-12 years

### LIVING REQUIREMENTS: APARTMENT

- Ability to adapt to changing family configurations
- Ability to unite different (conflicting) activities
- Good access to collective outdoor space

Design a living environment that provides **space and shelter** for children to safely explore their own environment, with a housing block that facilitates children to independently **increase their action range** when they grow up, containing a variety of 70 apartments which

- are able to adapt to changing family configurations
- are able to unite different (conflicting) activities
- have good access to collective outdoor space

Design a living environment that provides **space and shelter** for children to safely explore their own environment, with a housing block that facilitates children to independently **increase their action range** when they grow up, containing a variety of 70 apartments which

- are able to adapt to changing family configurations
- are able to unite different (conflicting) activities
- have good access to collective outdoor space

## **Research question**

How can the urban fabric provide space and shelter for children to safely explore their own environment?

# RESEARCH

---

## CASE STUDIES



Fromaweg, Wirdum



Lisztstraat, Delft



Watergraafsmeer, Amsterdam



Zeeburg, Amsterdam



GWL-terrein, Amsterdam



Appeltjesmarkt, Amsterdam

# RESEARCH

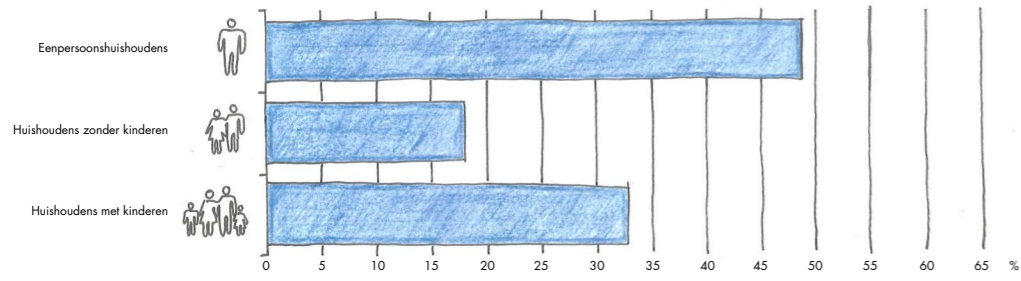

Presence of other families

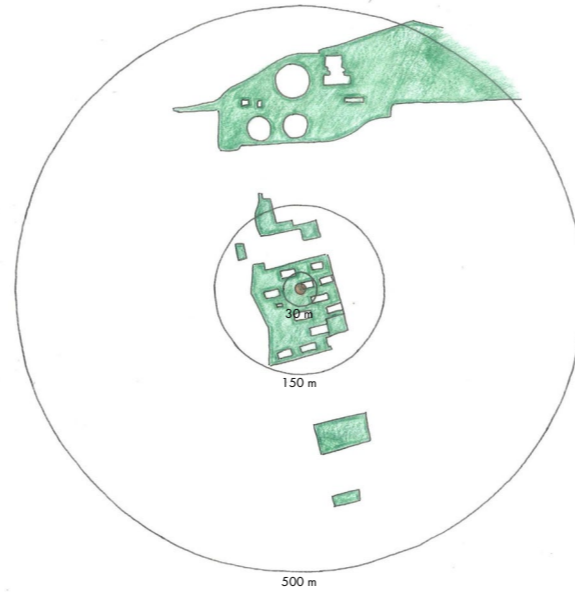

Public outdoor space



Road safety

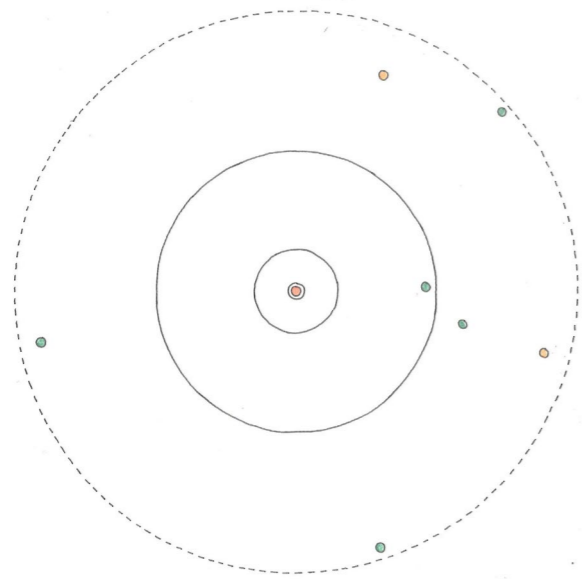

Amenities

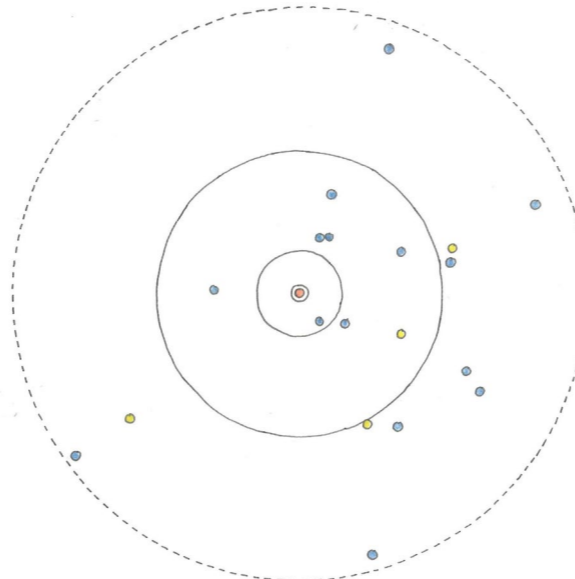

Amenities for children

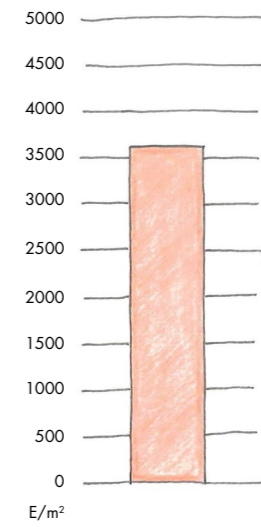

Housing prices



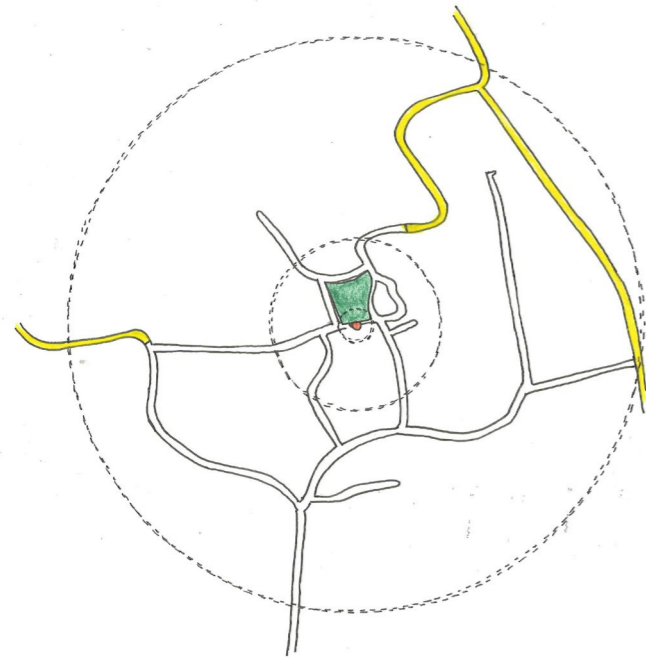

Fromaweg, Wirdum



Lisztstraat, Delft



Watergraafsmeer, Amsterdam

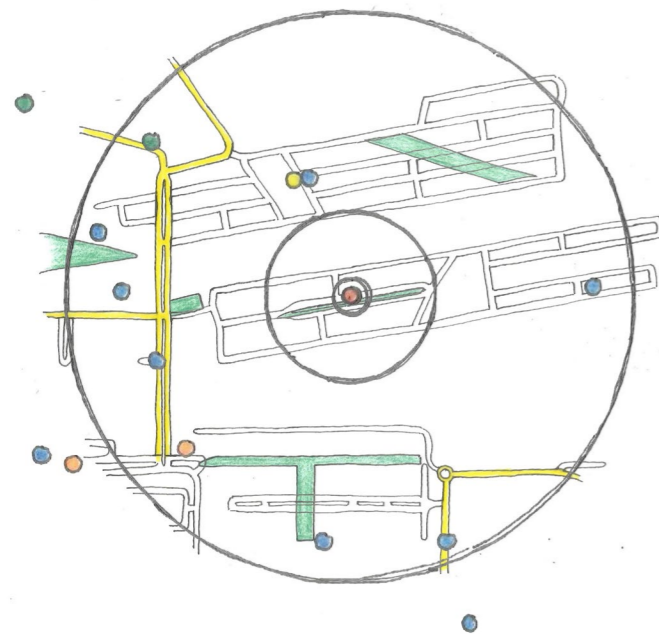

Zeeburg, Amsterdam



GWL-terrein, Amsterdam



Appeltjesmarkt, Amsterdam

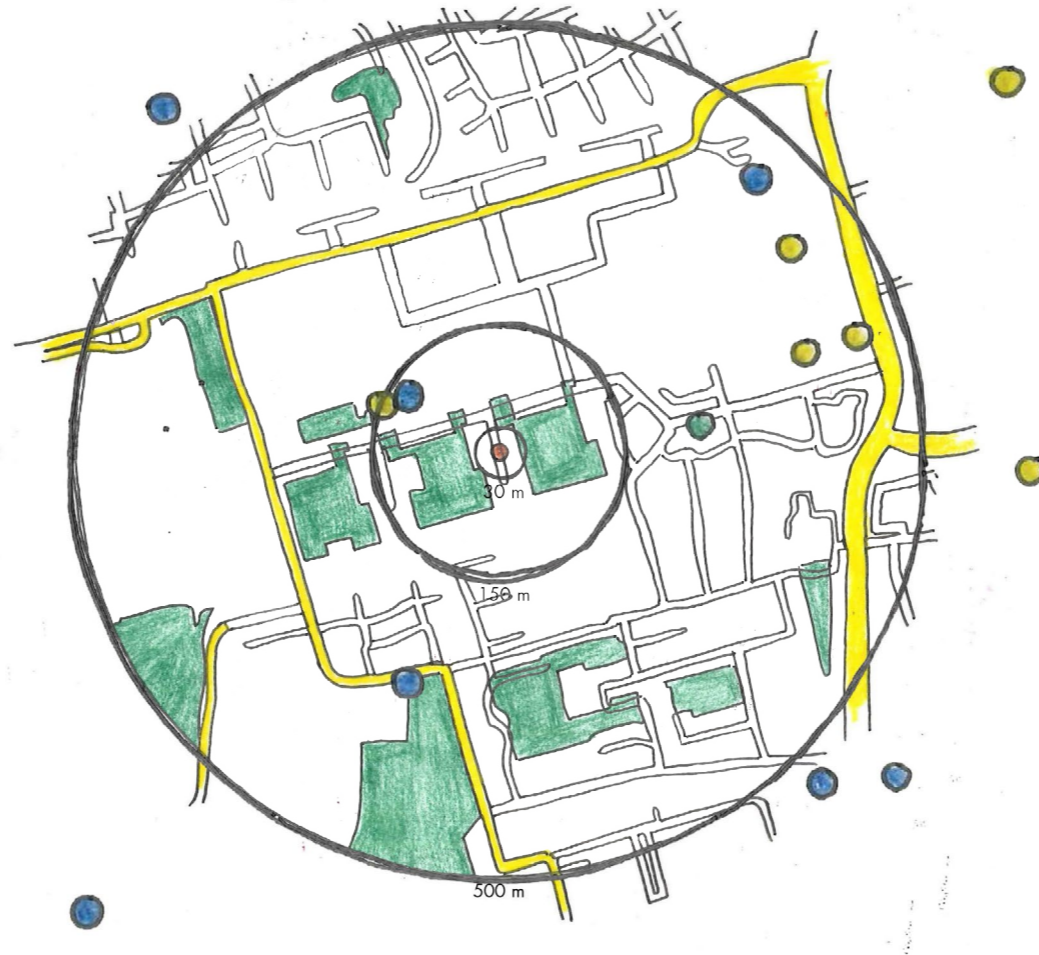

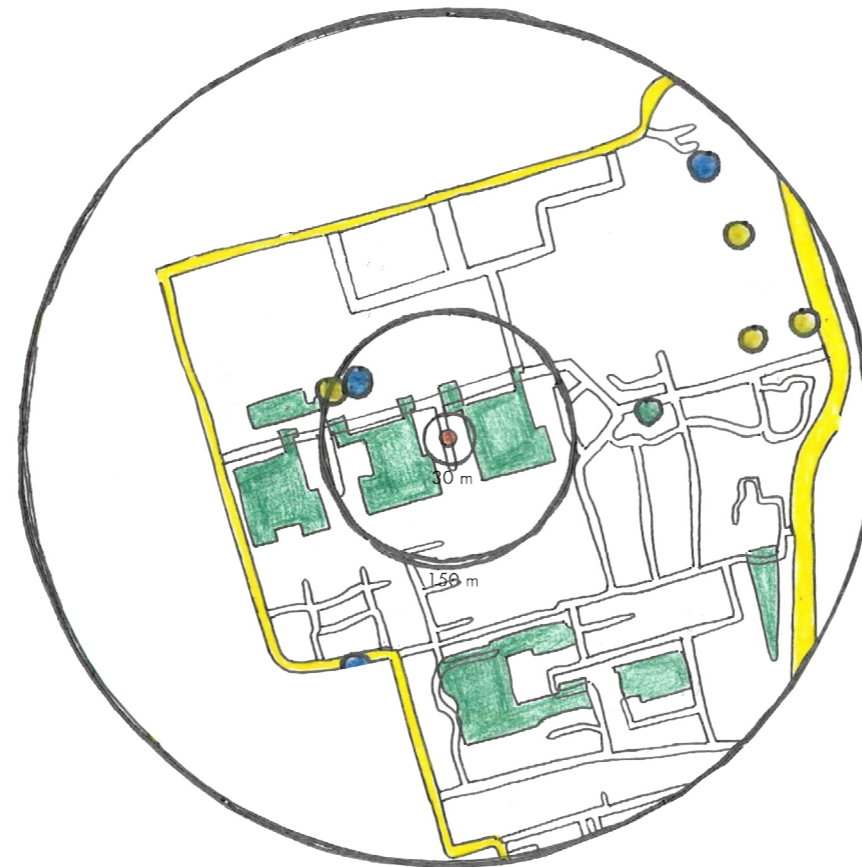

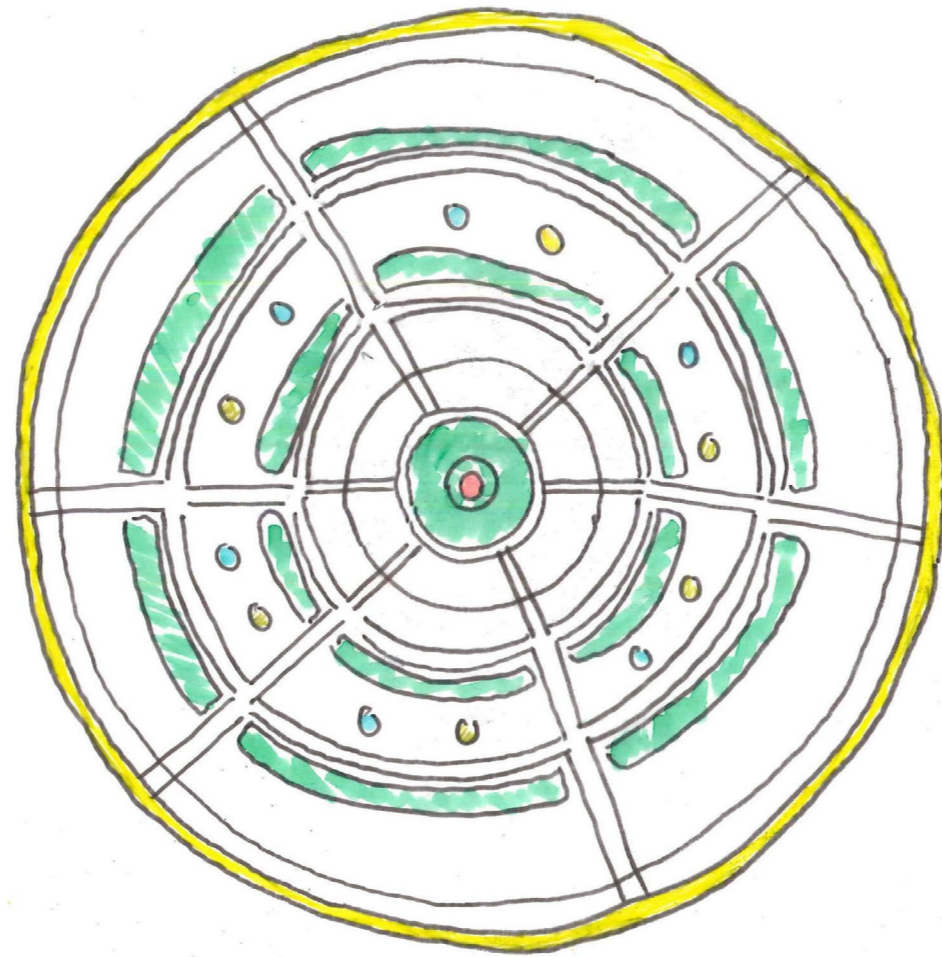

# LOCATION

---

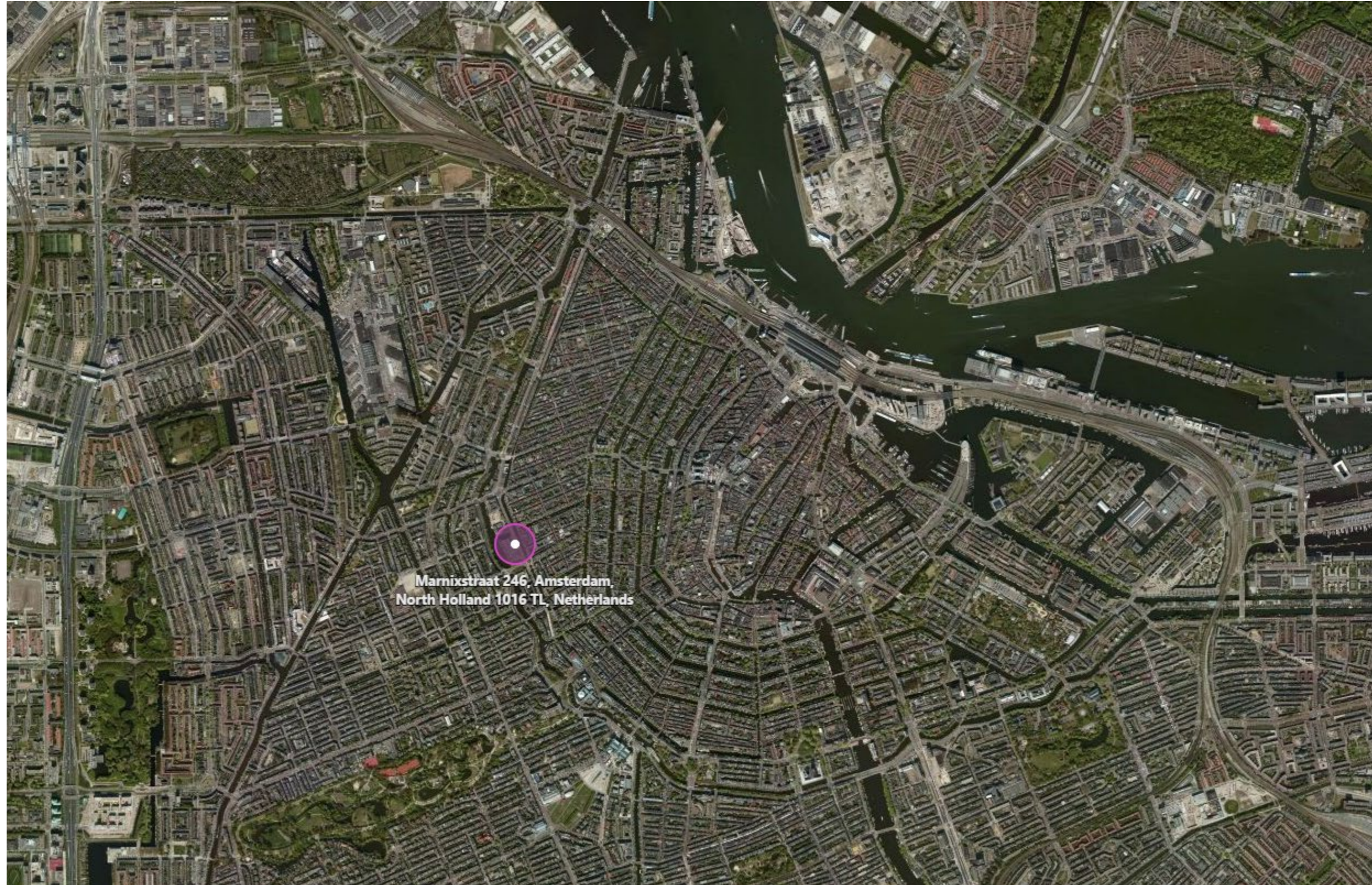

# LOCATION

---



# LOCATION

---



Capacity: 700 parking places

25%-30% structural vacancy

--> 2 floors

--> 6.250 m<sup>2</sup> BVO

# LOCATION

---





# STARTING POINTS

---

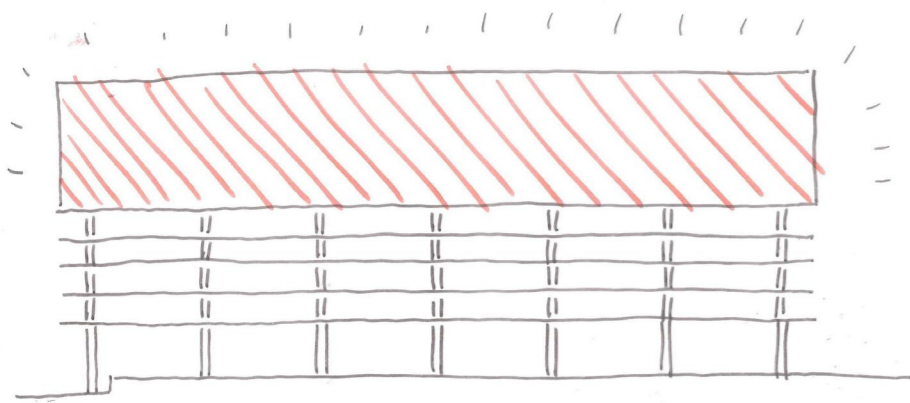

Top-up existing parking garage

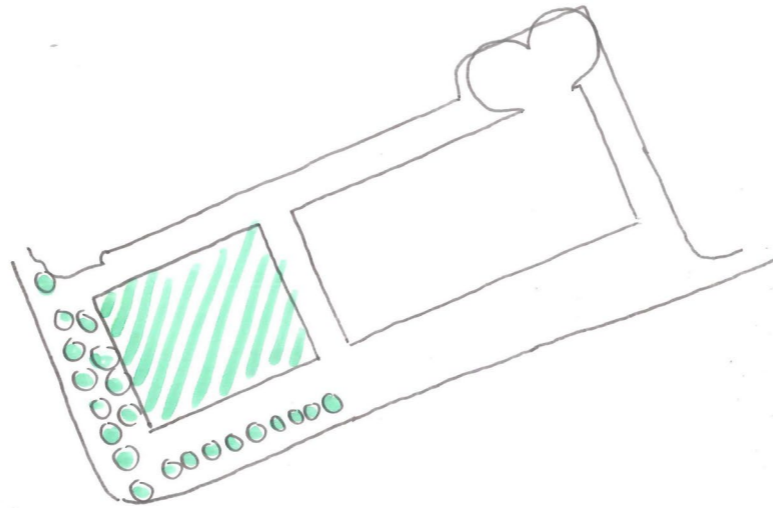

Create sheltered square

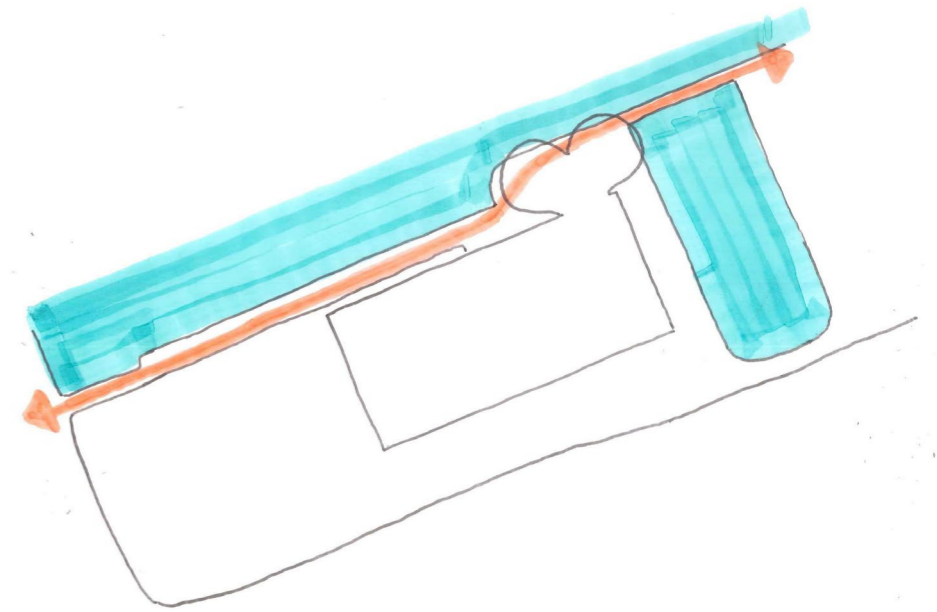

Make secondary pedestrian route

# SITUATION

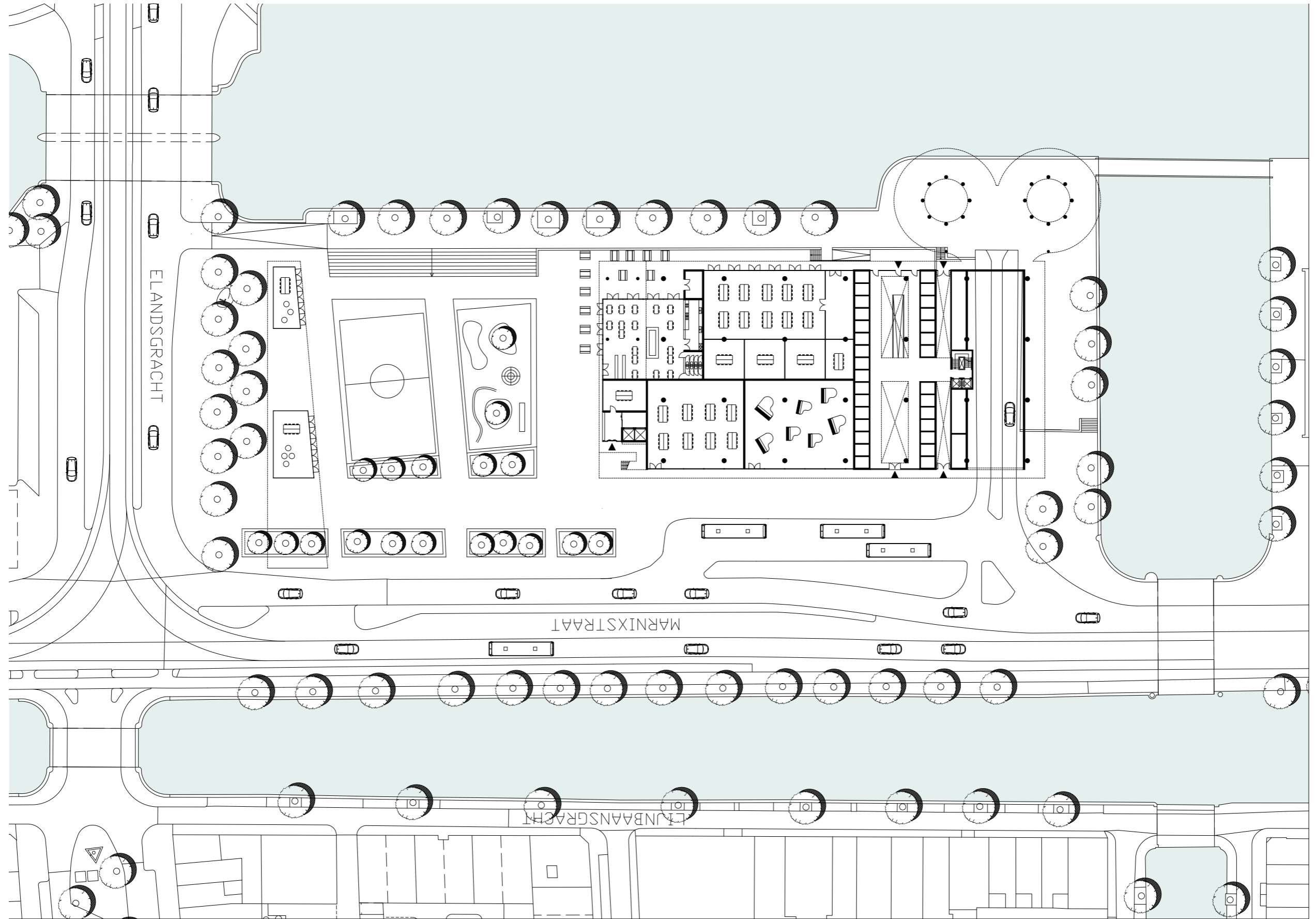

FLOORPLANS  
Ground floor

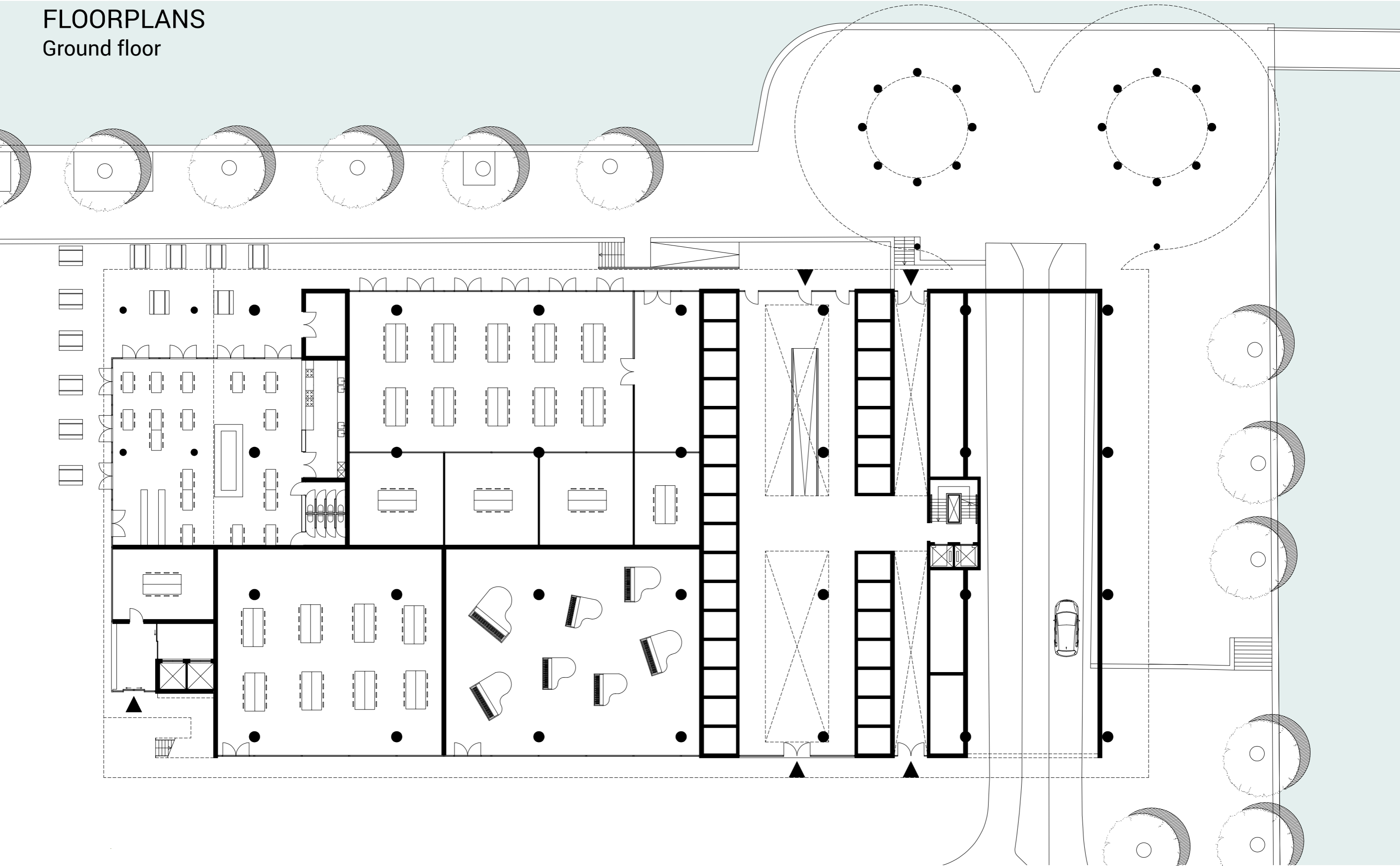

# FLOORPLANS

## Parking level

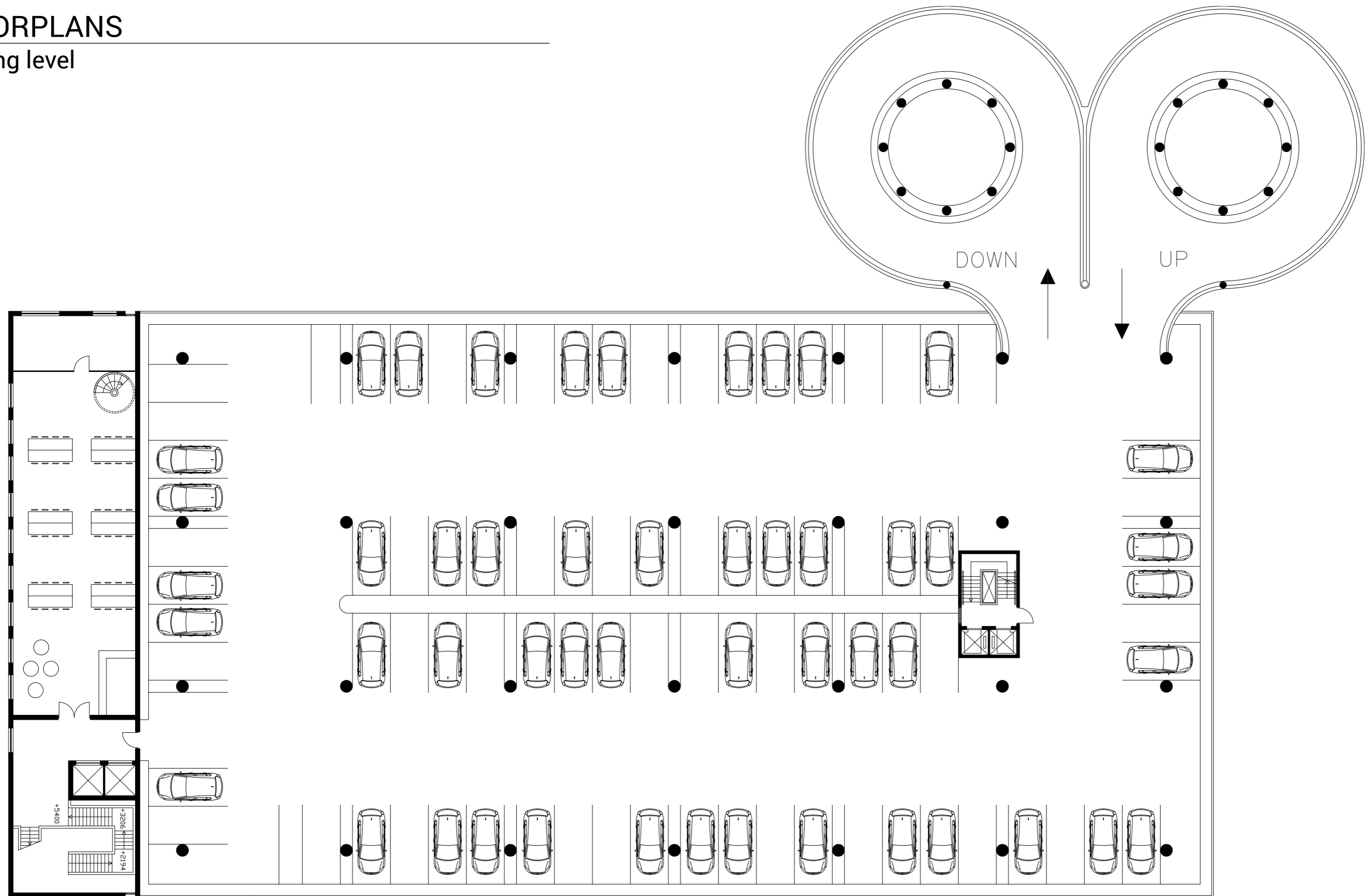

# FLOORPLANS

## Courtyard level

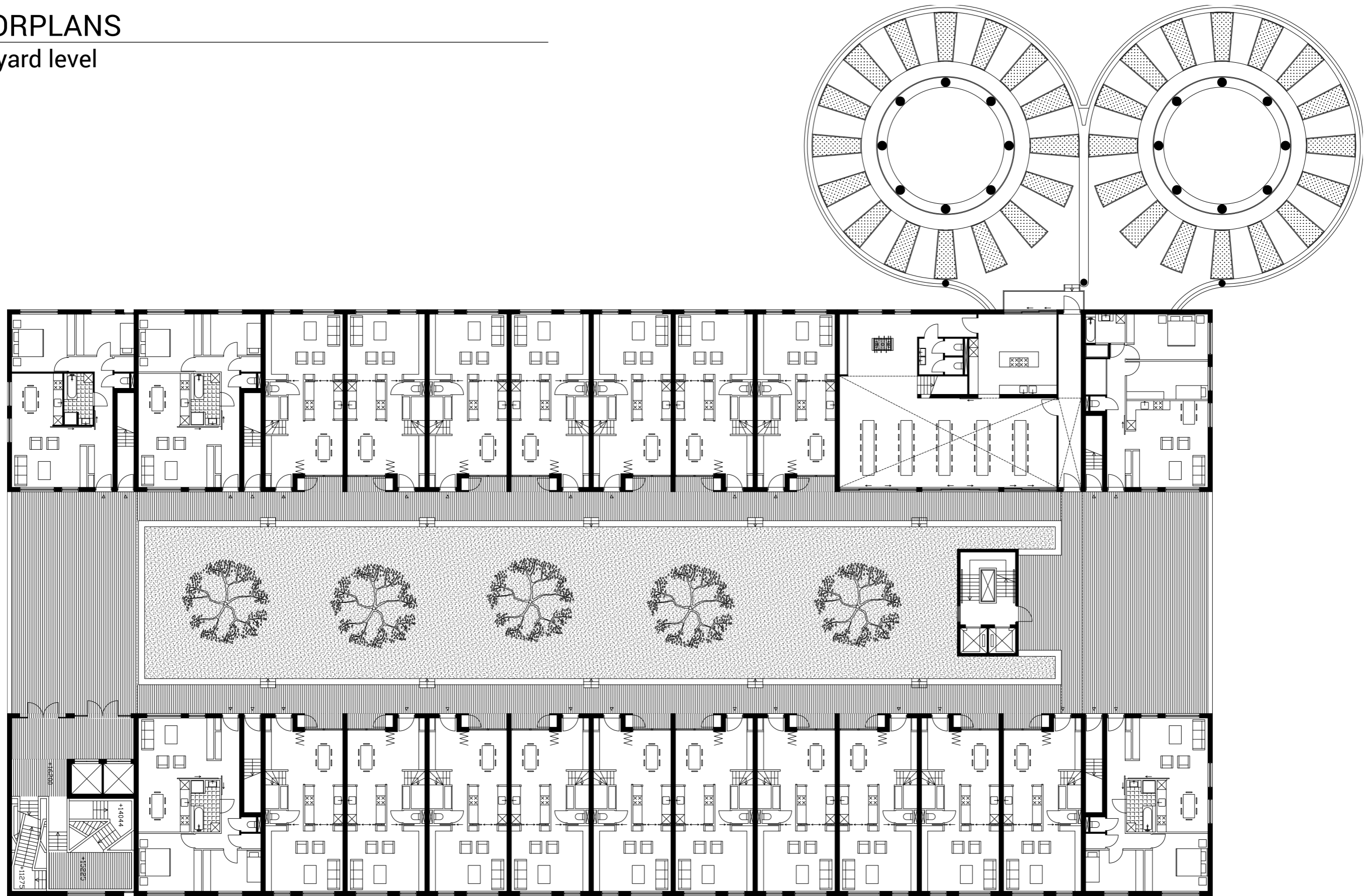

# FLOORPLANS

First gallery level

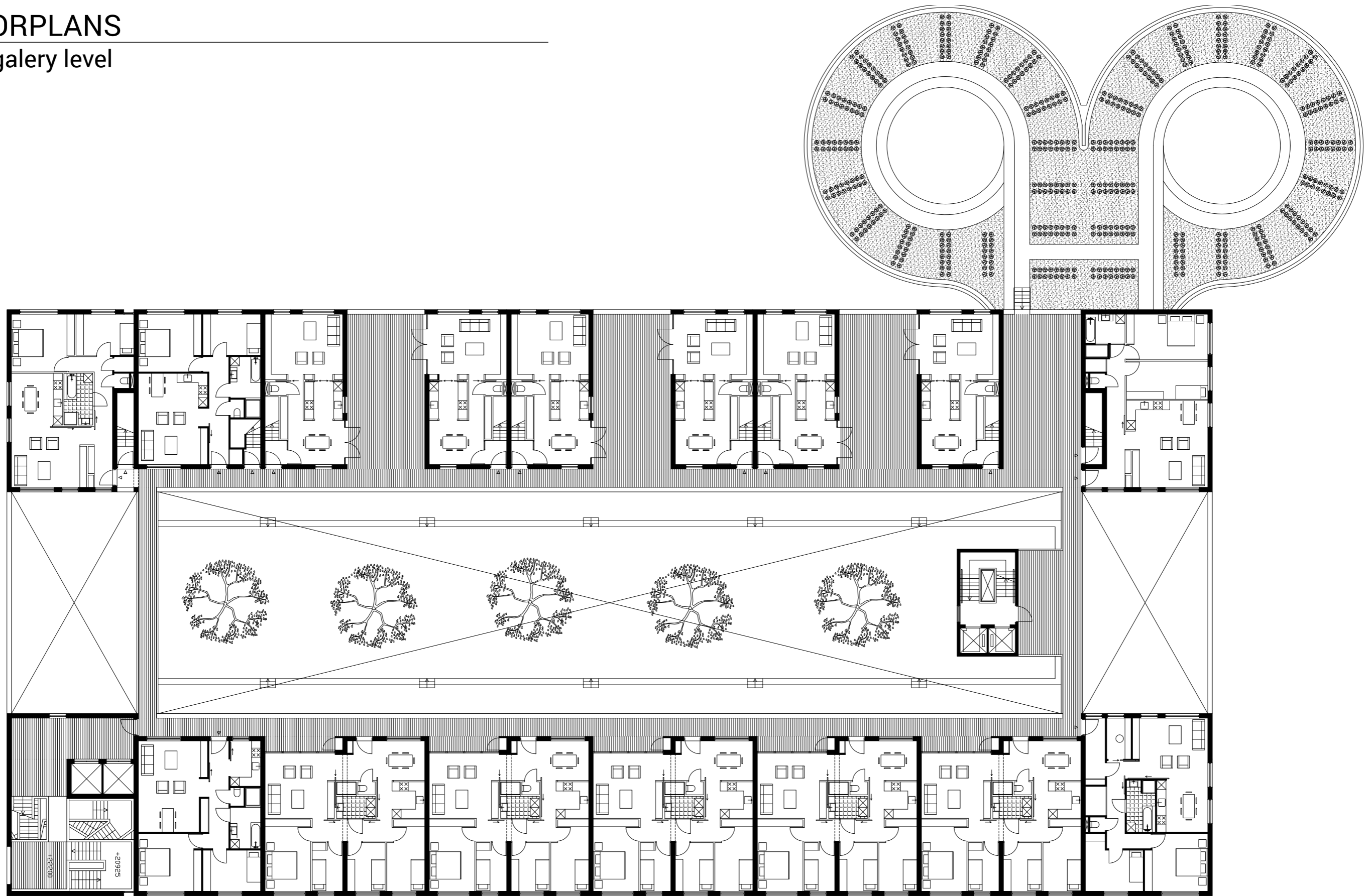

# FLOORPLANS

Second gallery level

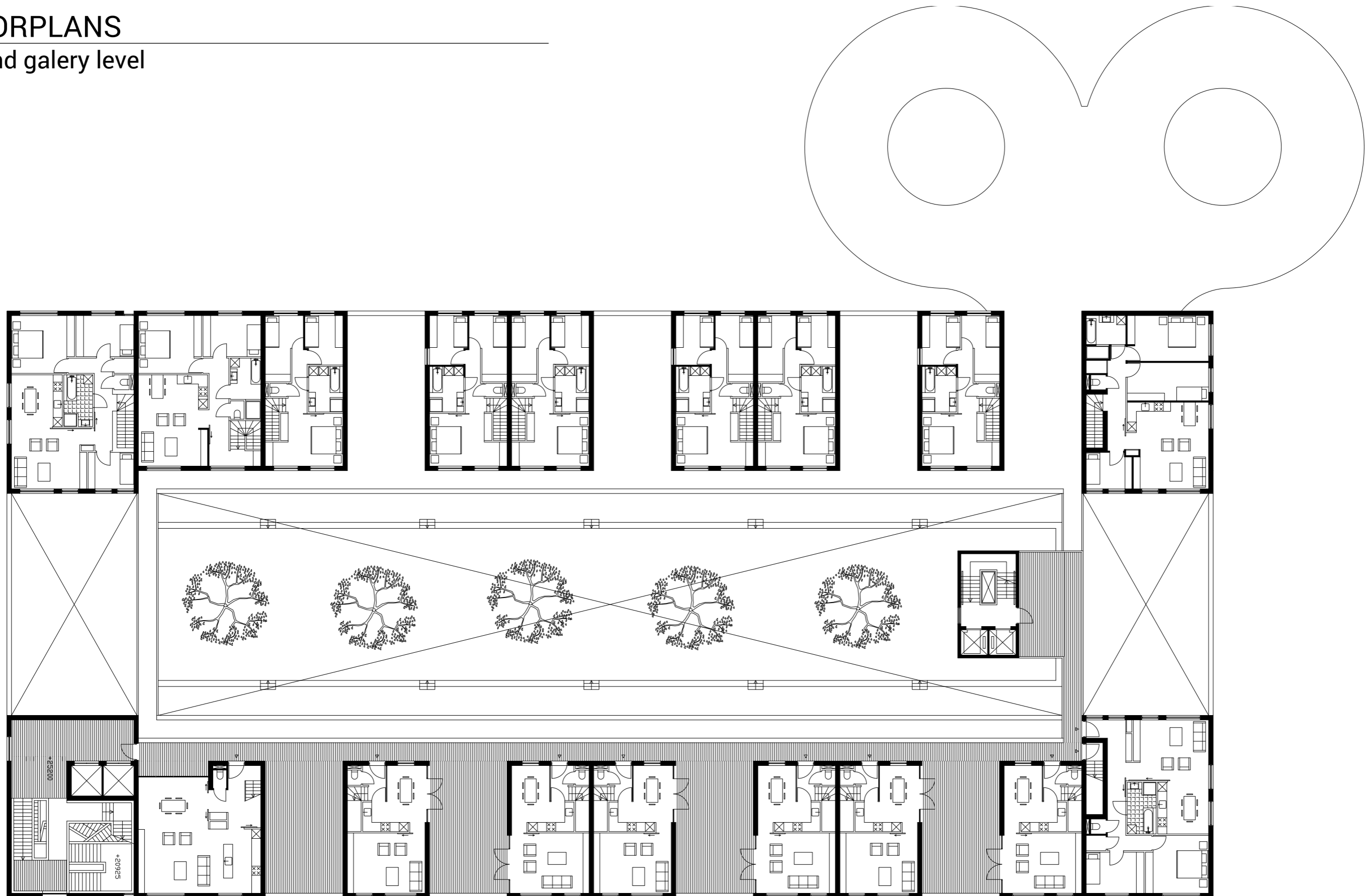

# SECTIONS

## Cross section

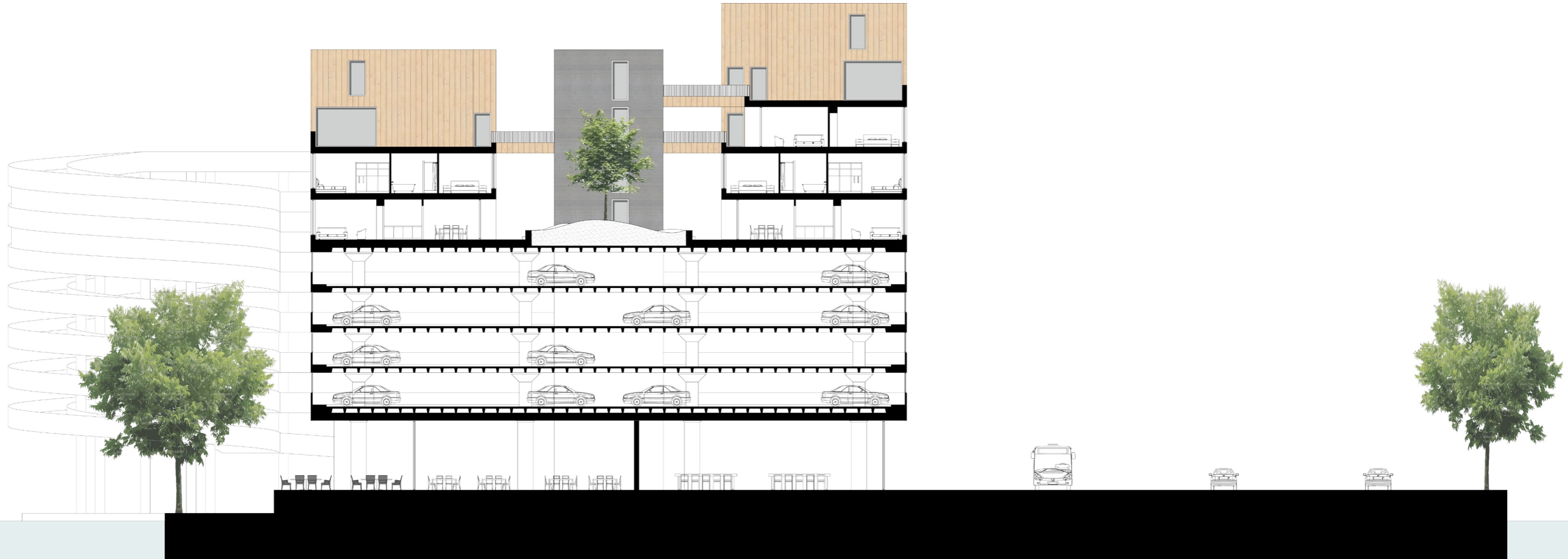



# SECTIONS

## Longitudinal section



# ELEVATIONS

## South facade



# ELEVATIONS

## East facade

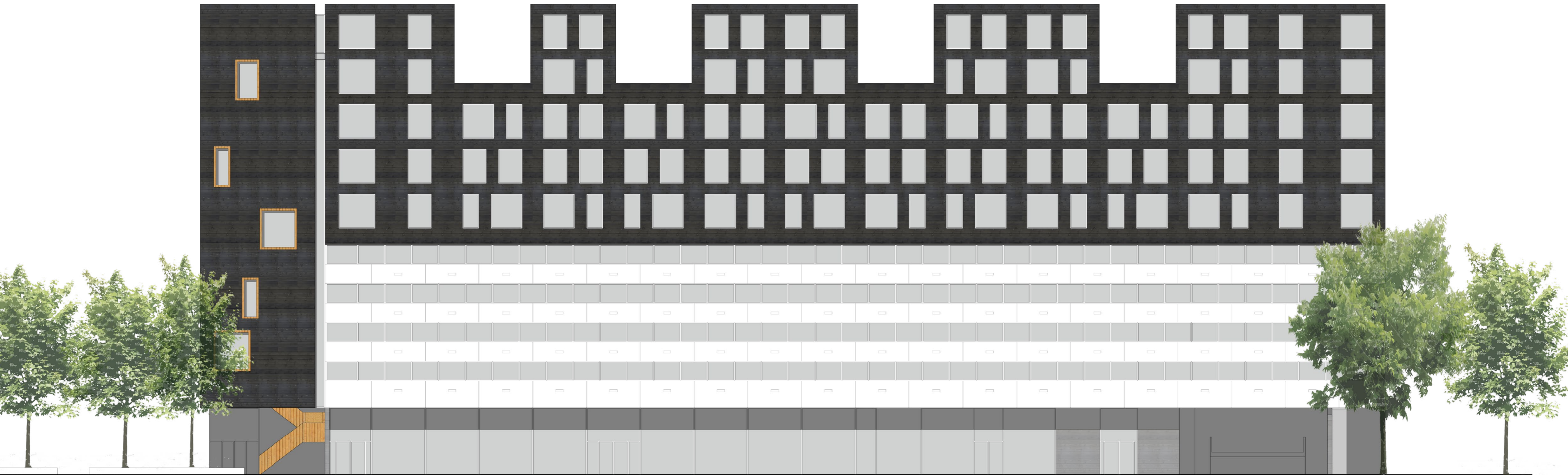

Design a living environment that provides **space and shelter** for children to safely explore their own environment, with a housing block that facilitates children to independently **increase their action range** when they grow up, containing a variety of 70 apartments which

- are able to adapt to changing family configurations
- are able to unite different (conflicting) activities
- have good access to collective outdoor space

Design a living environment that provides **space and shelter** for children to safely explore their own environment, with a housing block that facilitates children to independently **increase their action range** when they grow up, containing a variety of 70 apartments which

- are able to adapt to changing family configurations
- are able to unite different (conflicting) activities
- have good access to collective outdoor space

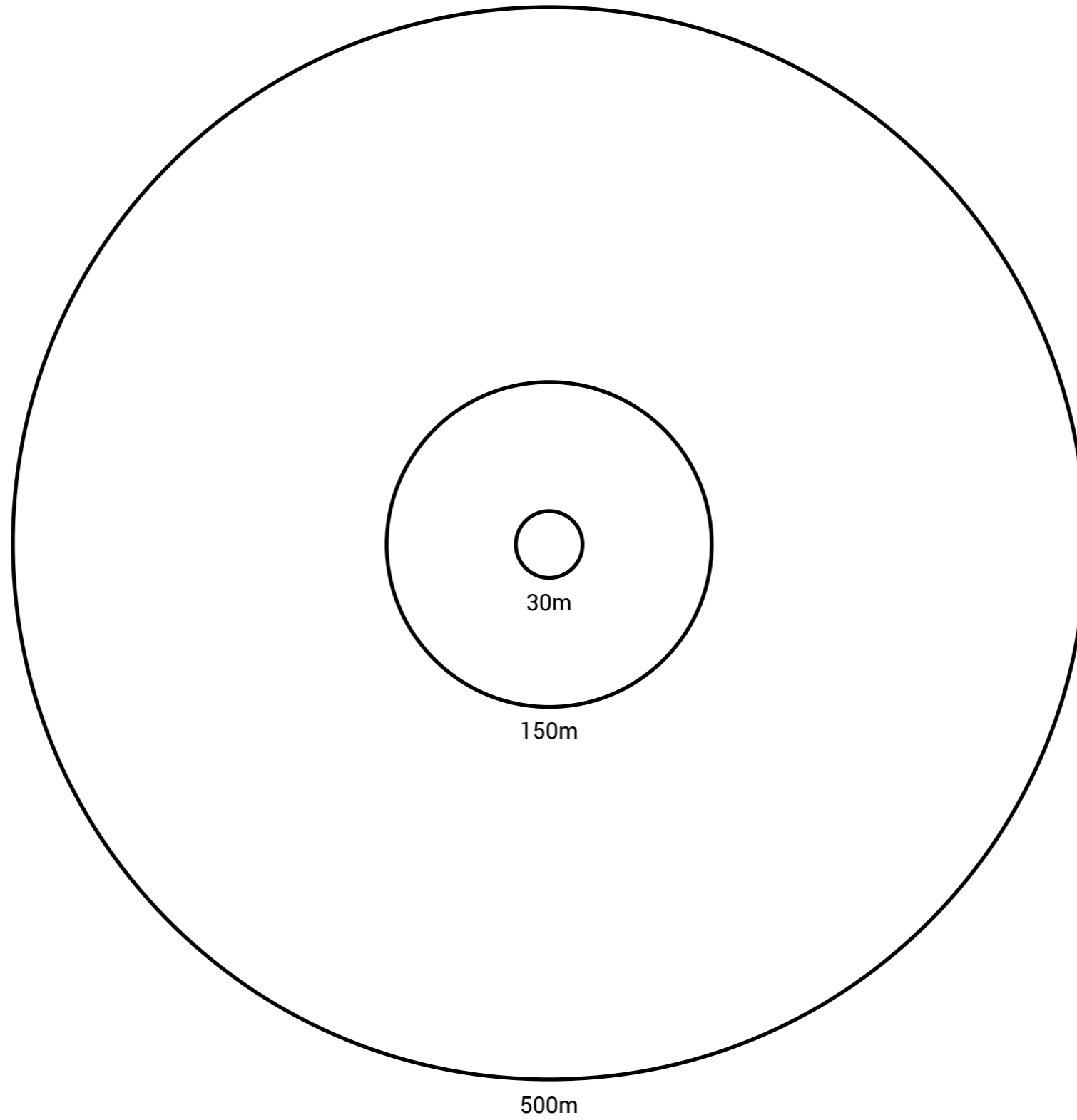

# ASSESSMENT

---

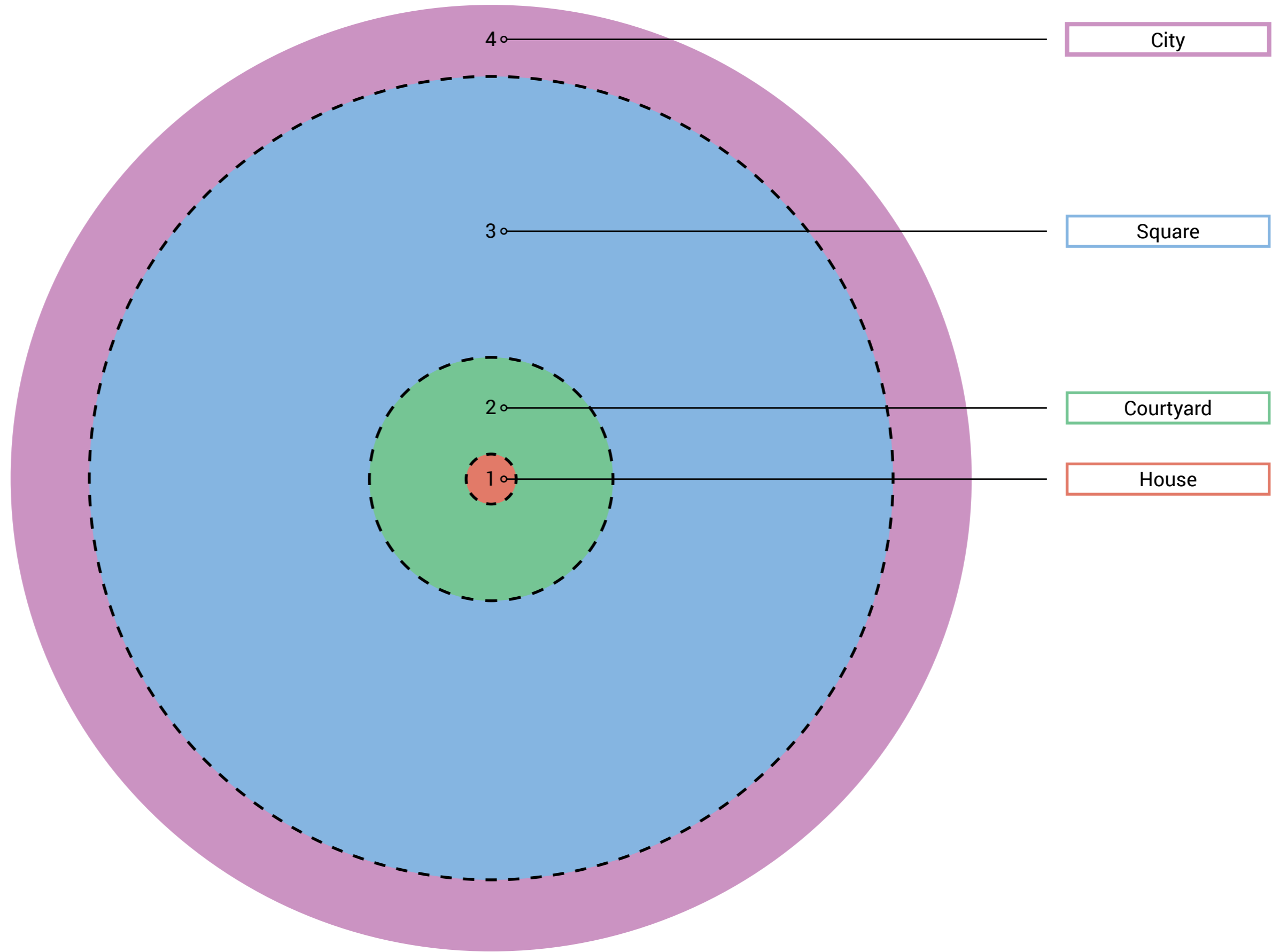

# ASSESSMENT

---

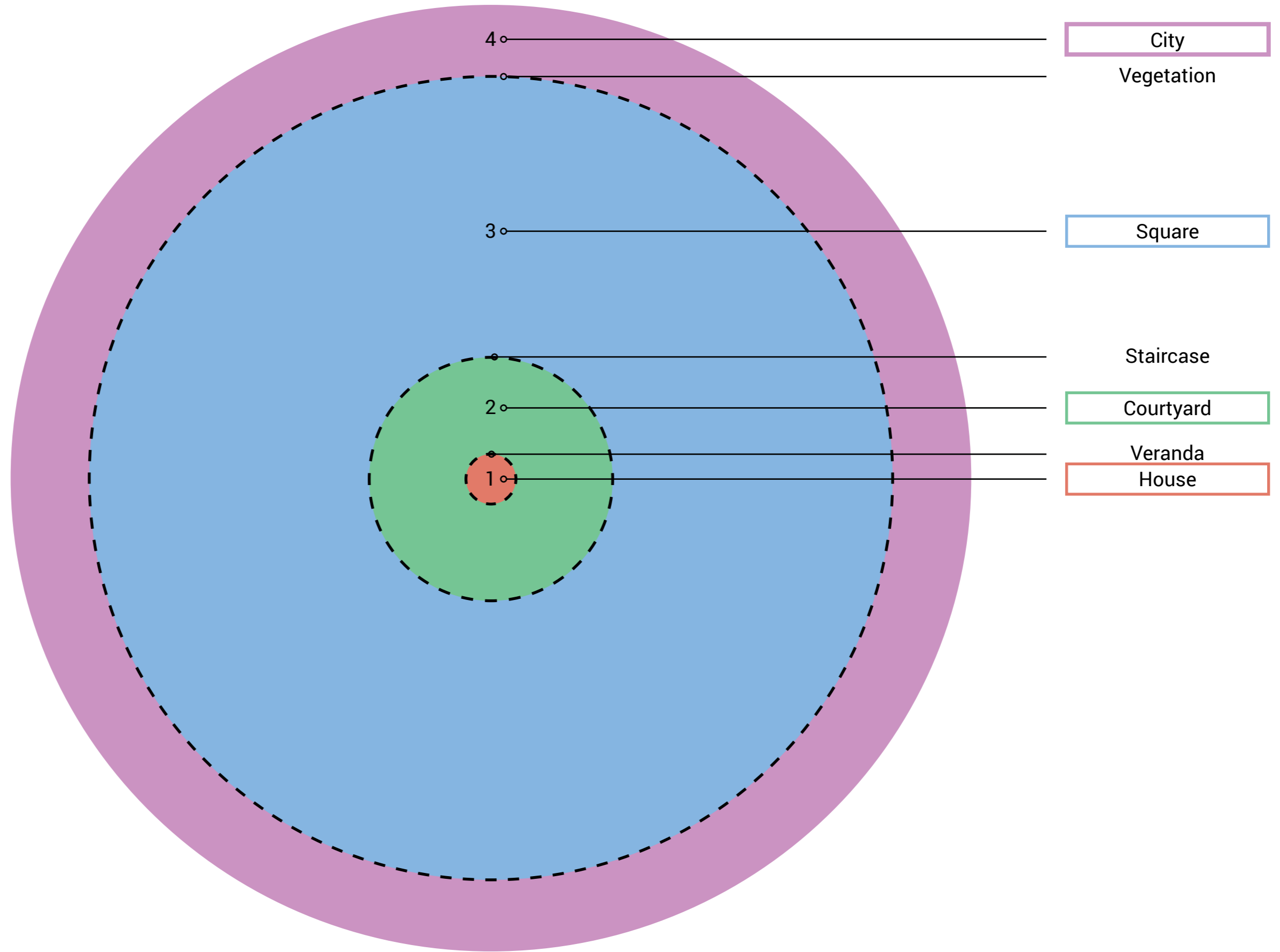



# ASSESSMENT

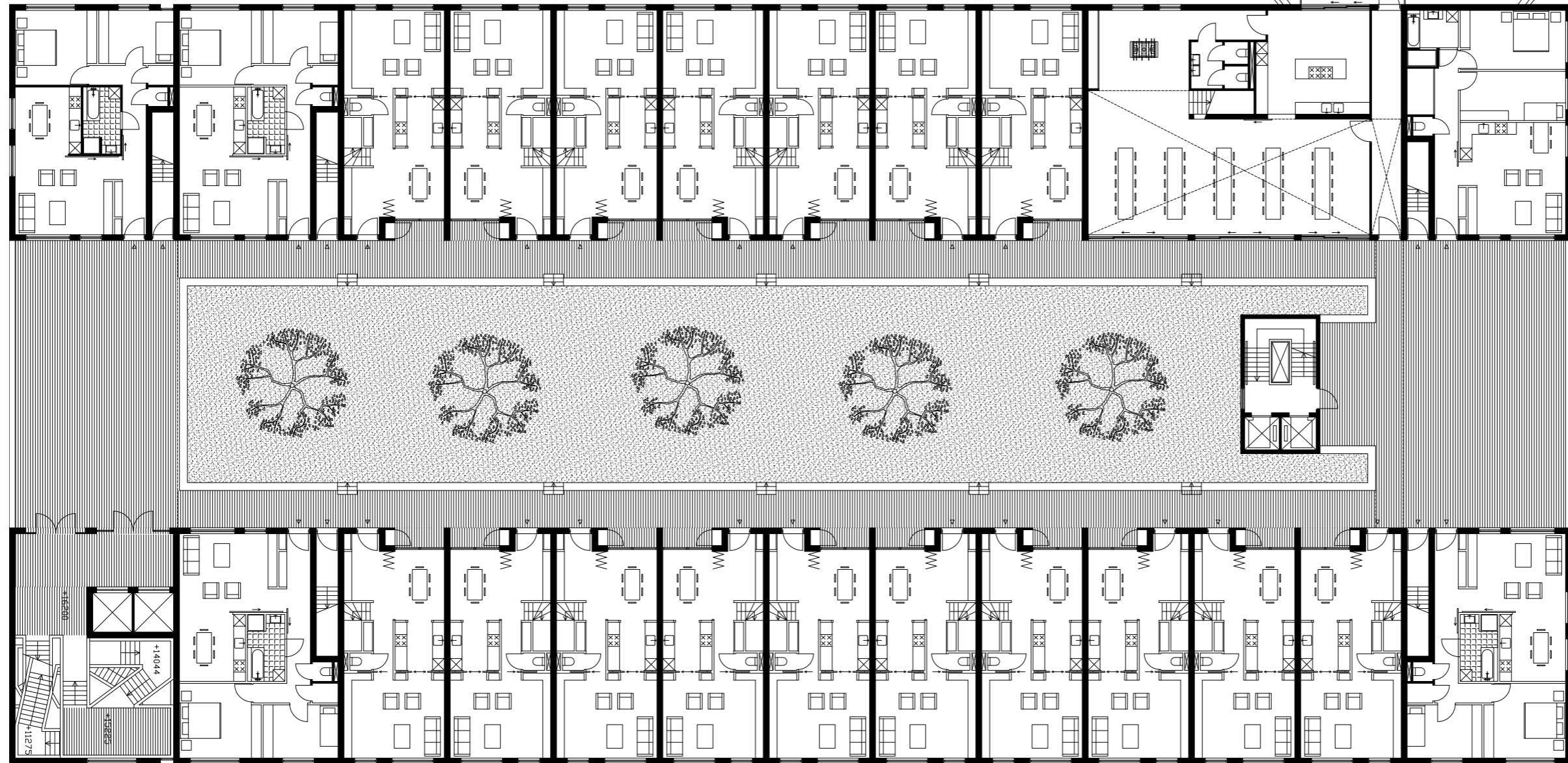
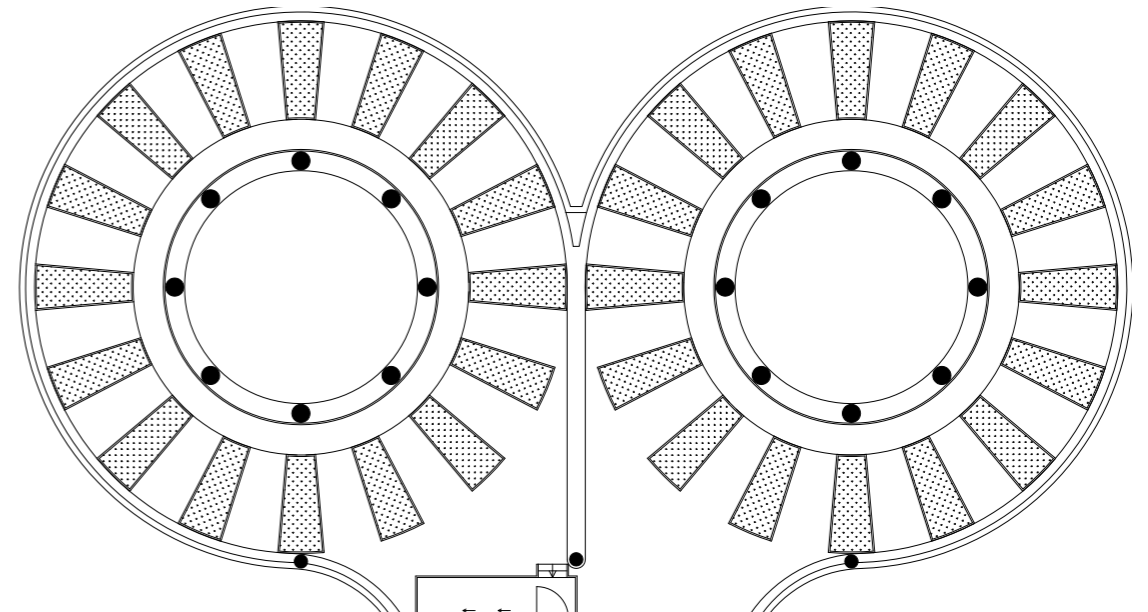
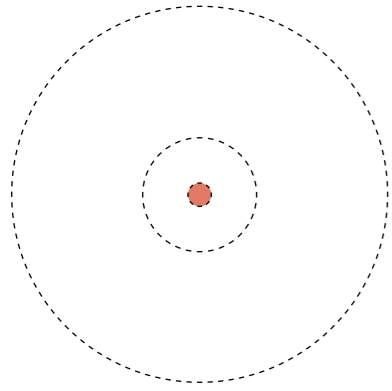

# ASSESSMENT

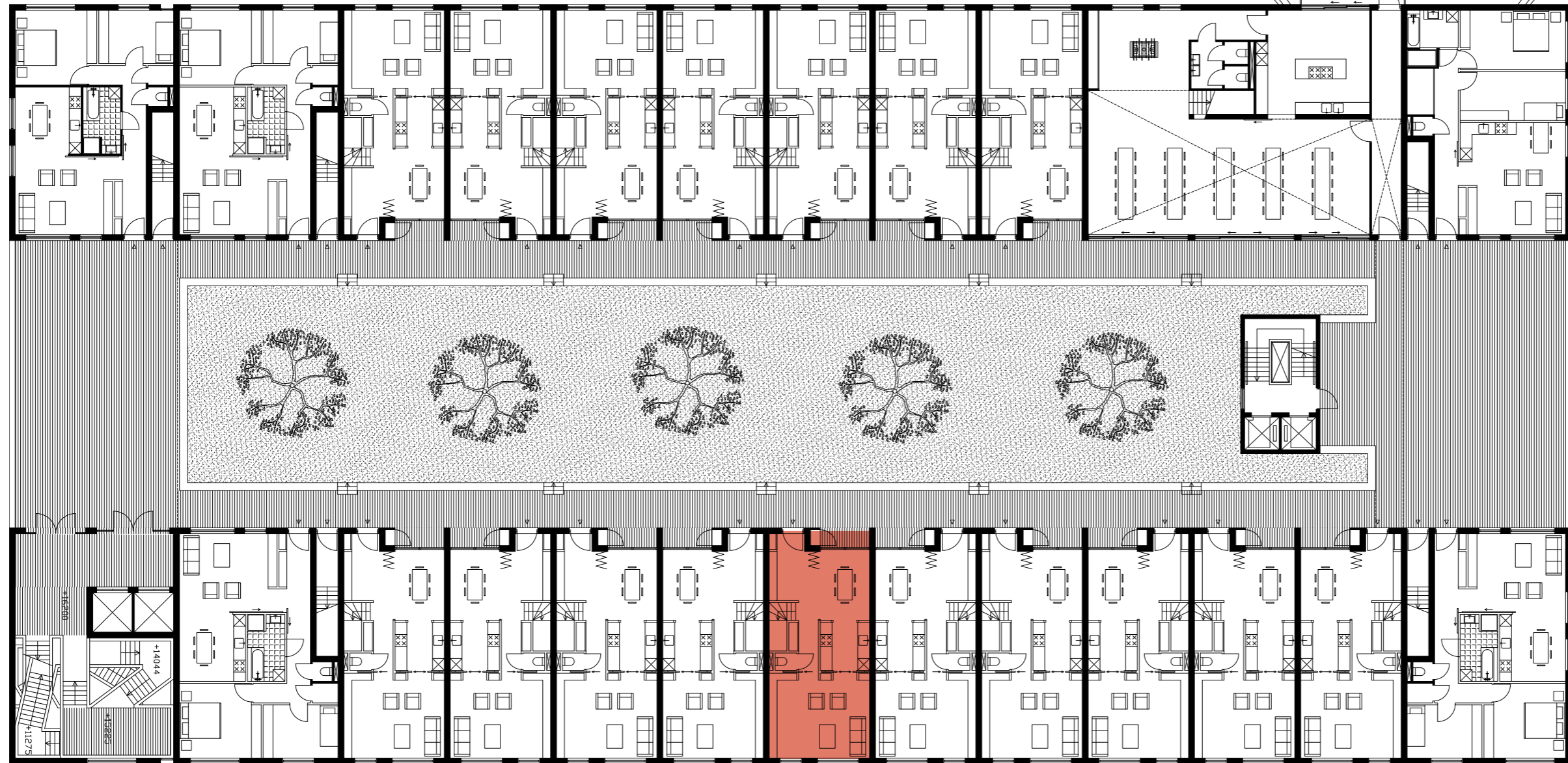
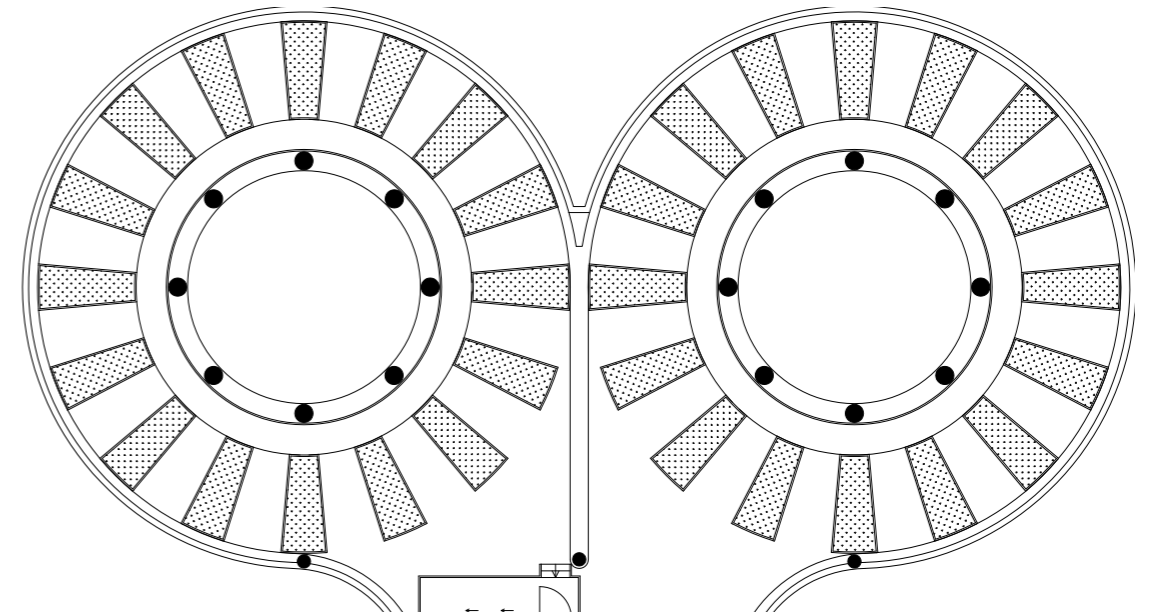
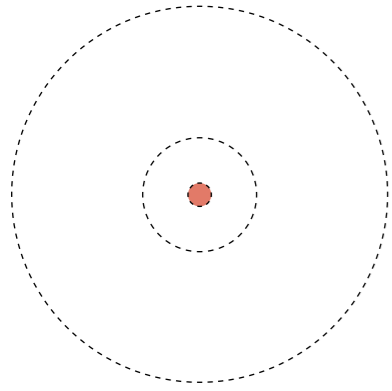

# ASSESSMENT

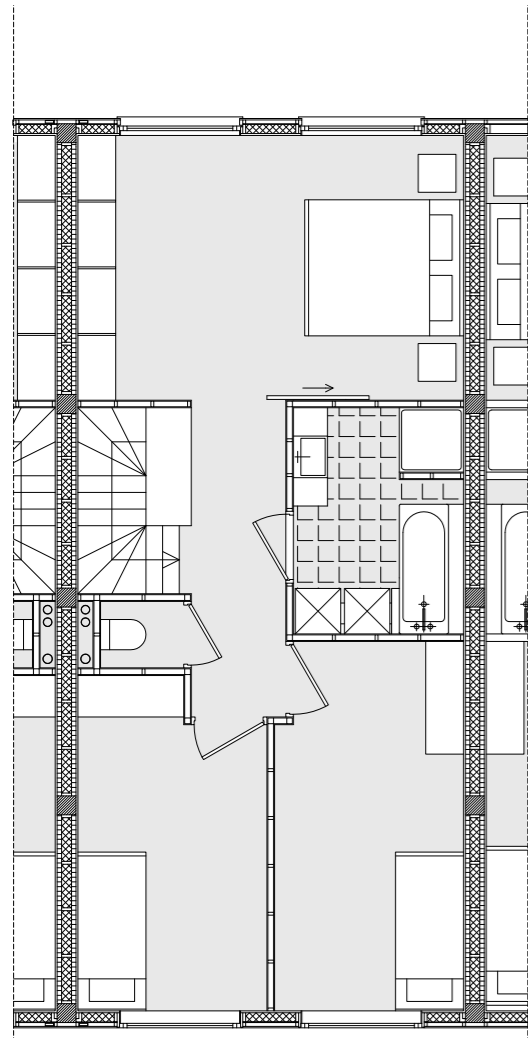
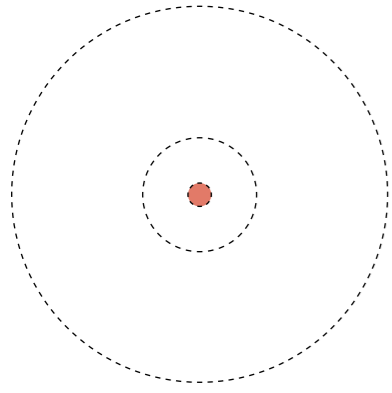

+1

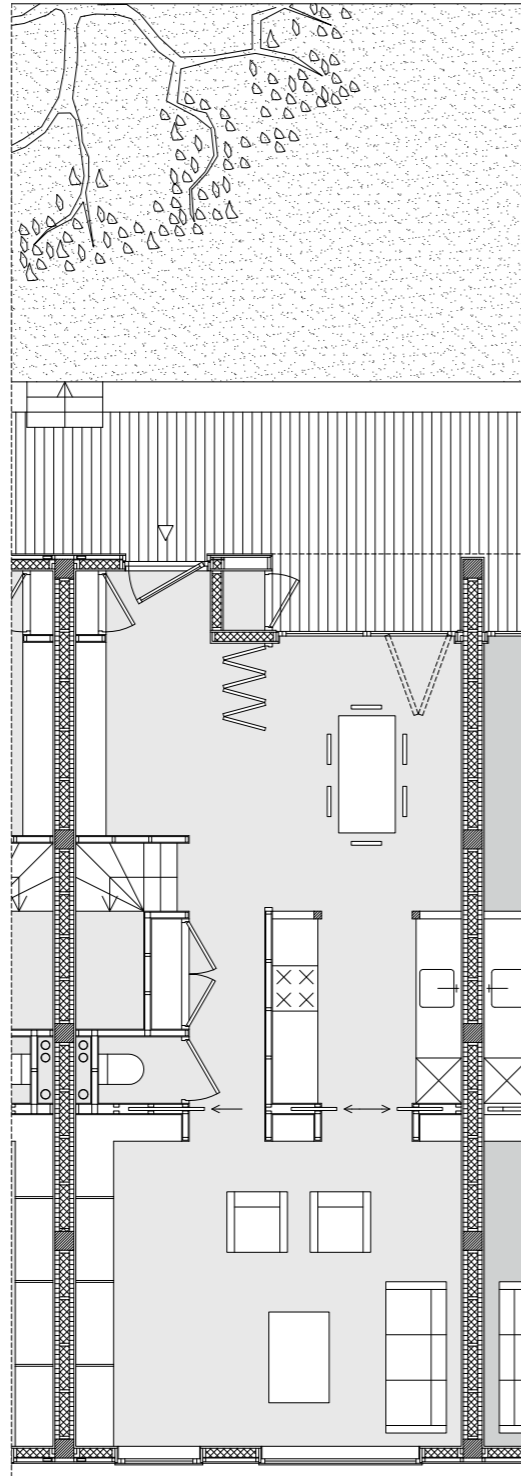

Ground floor

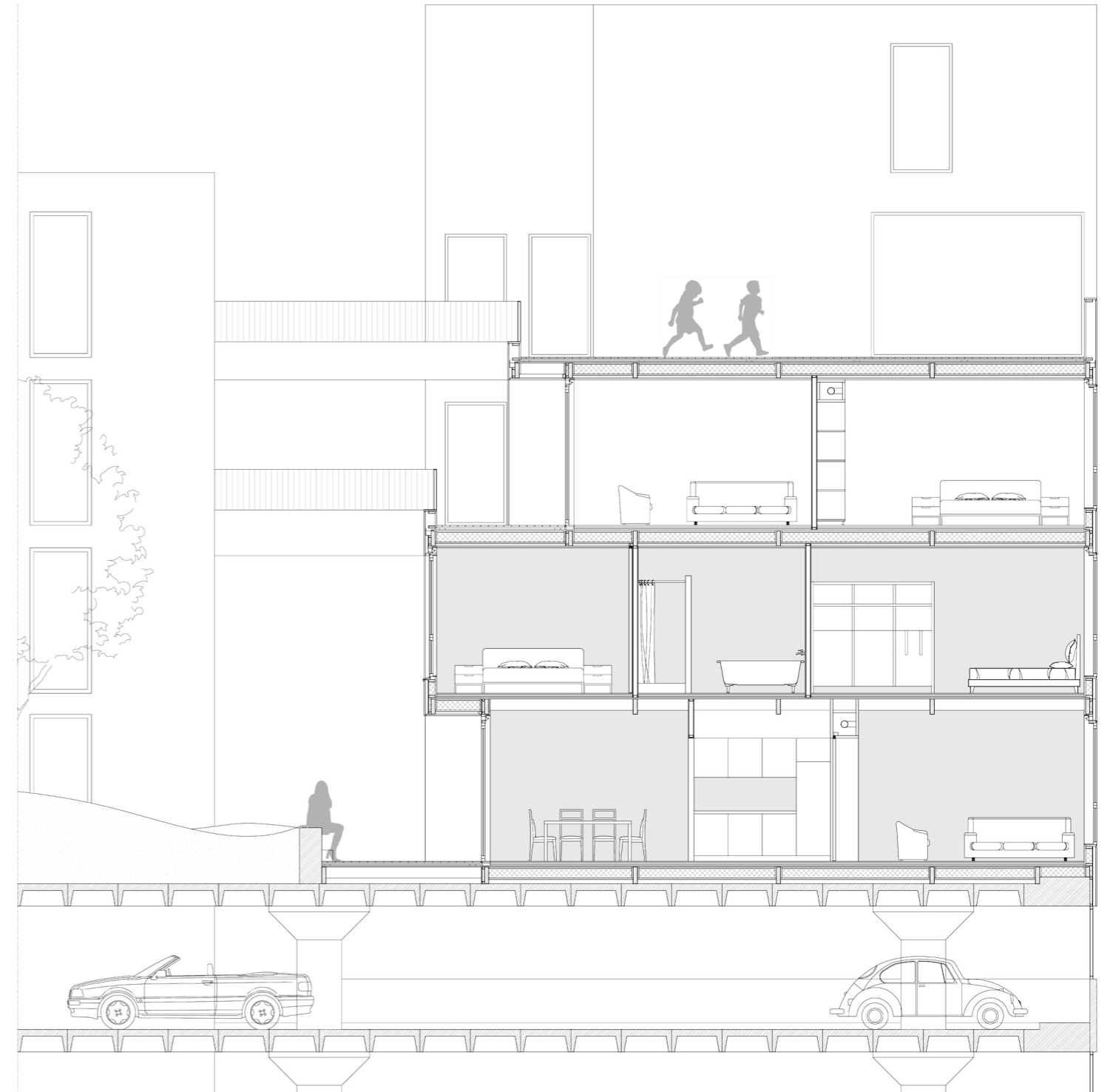

Section

# ASSESSMENT

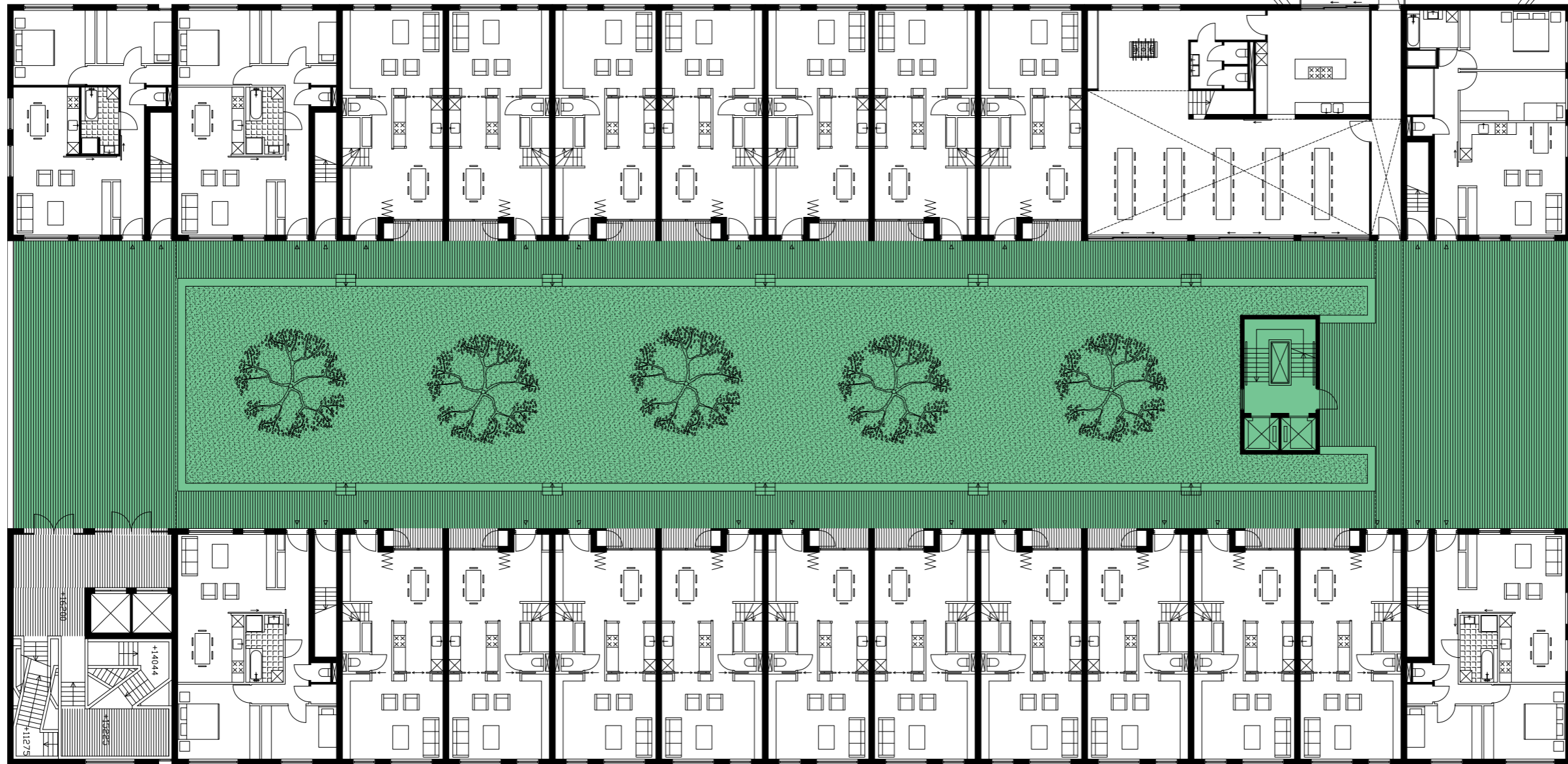
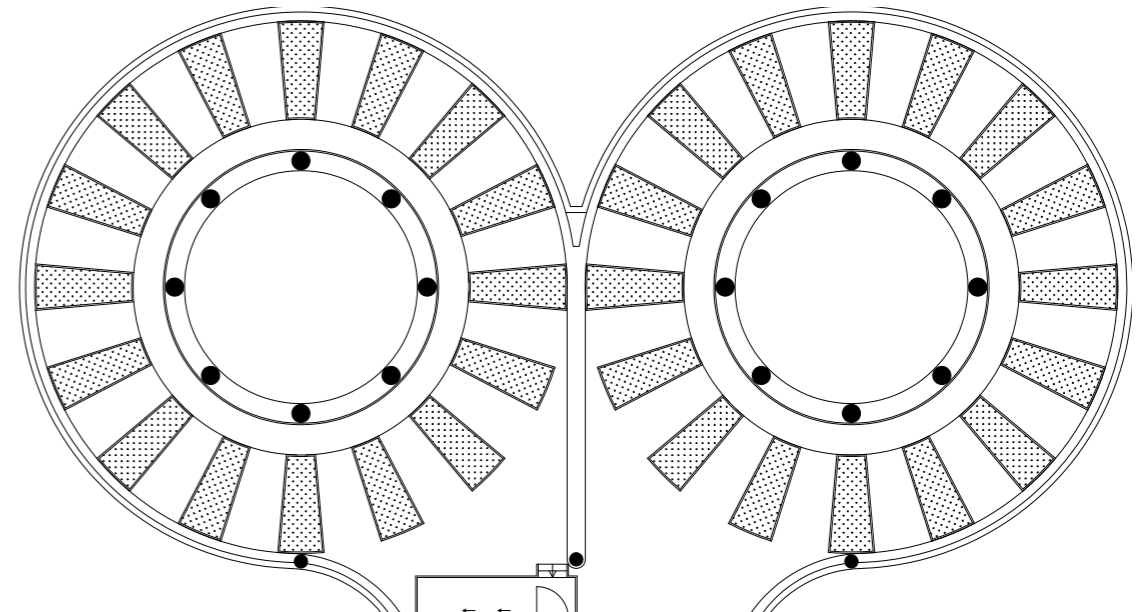
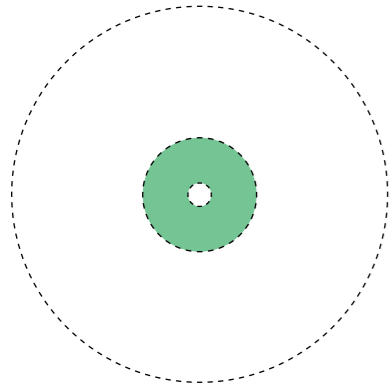

# ASSESSMENT

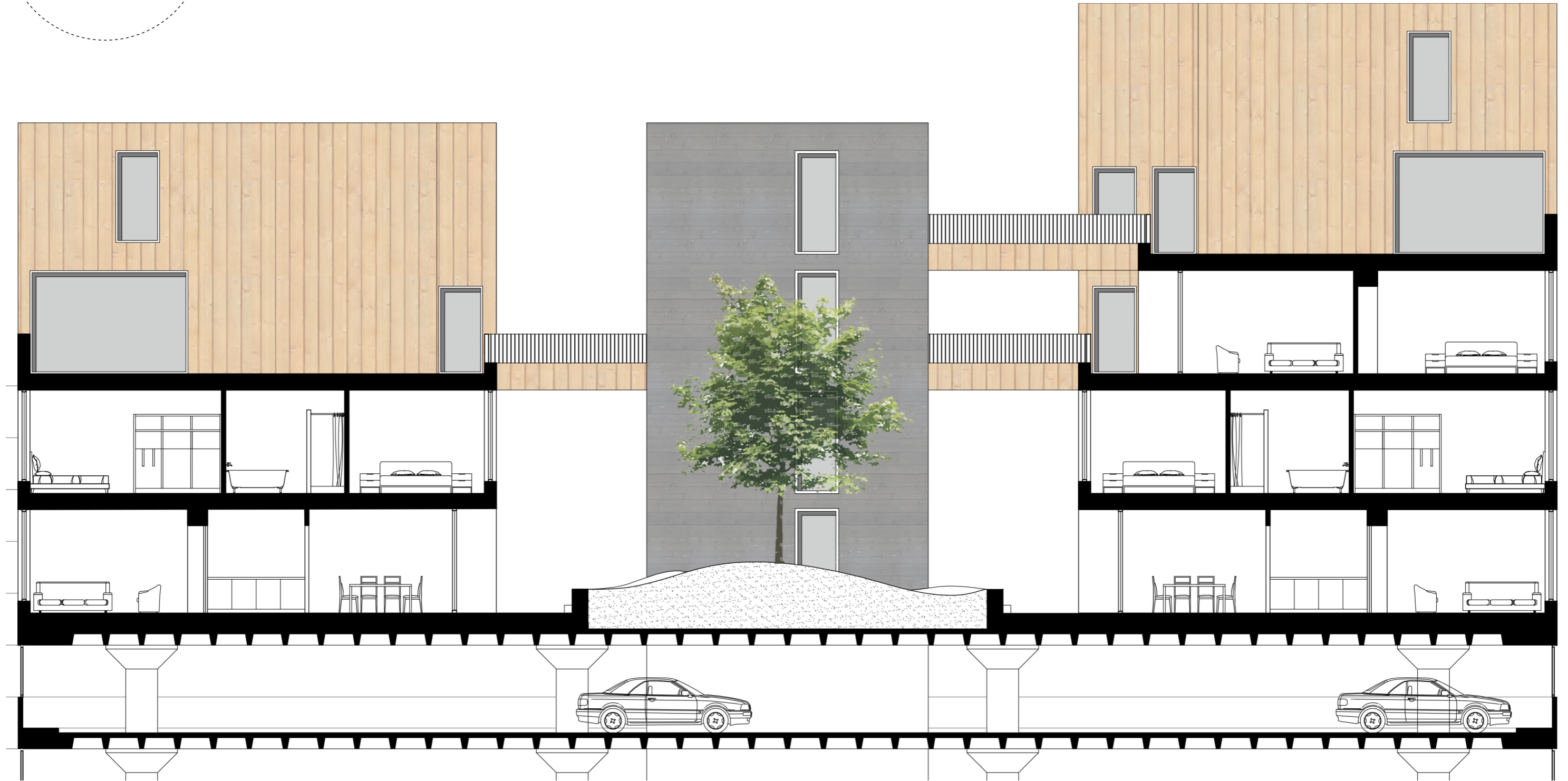
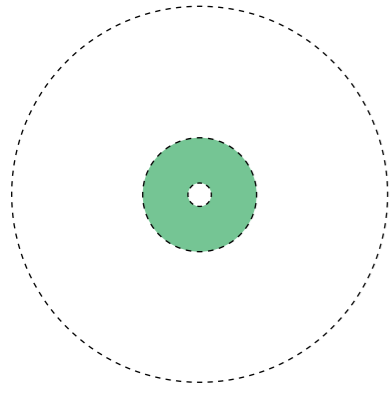

# ASSESSMENT

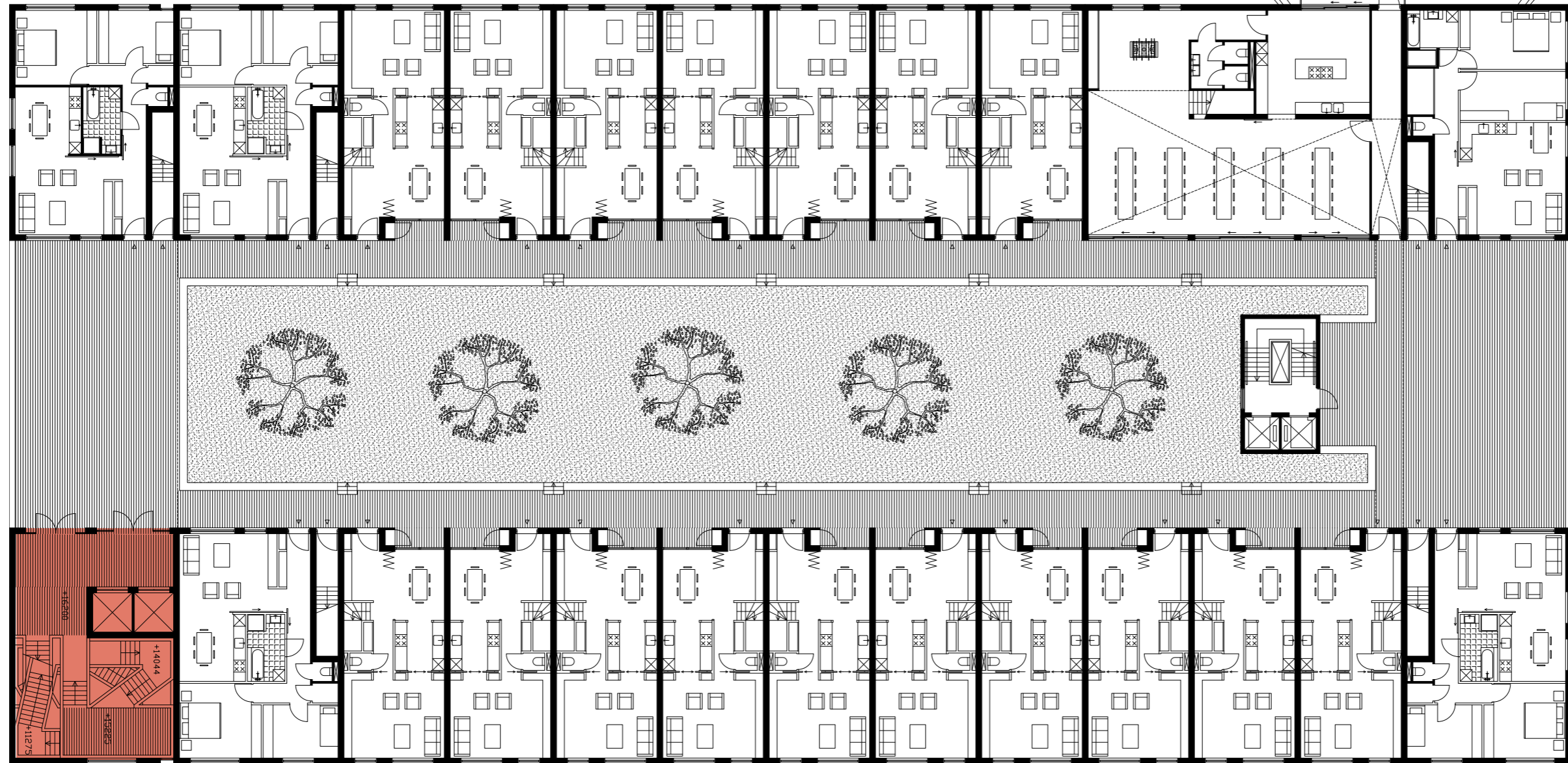
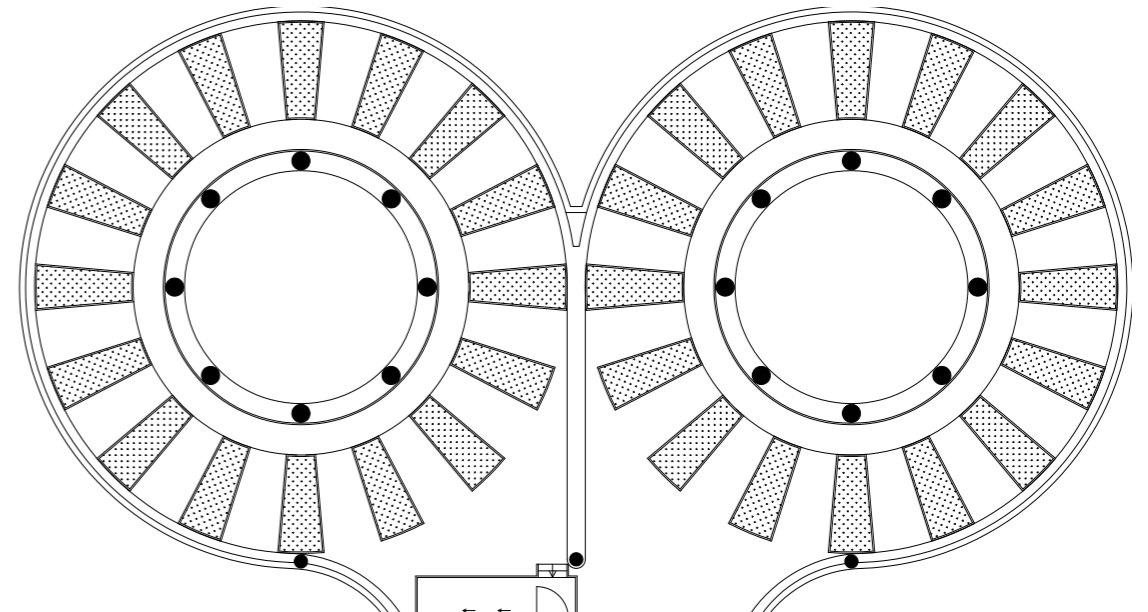
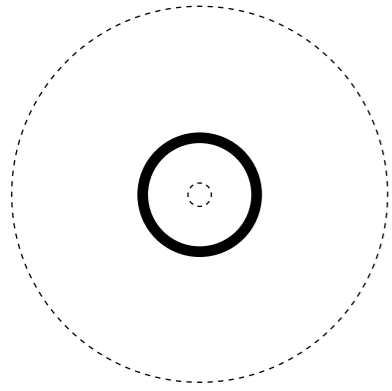

# ASSESSMENT

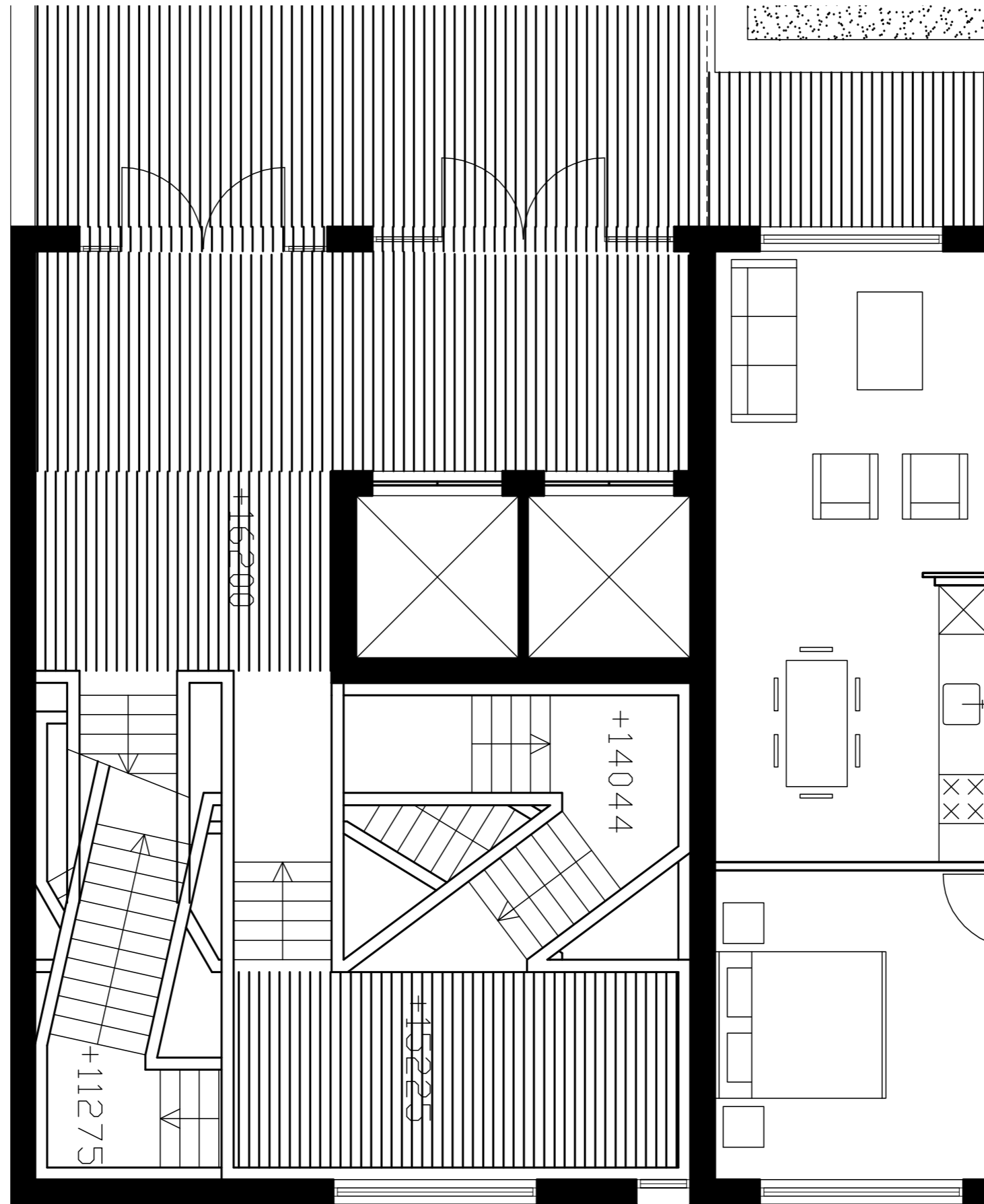
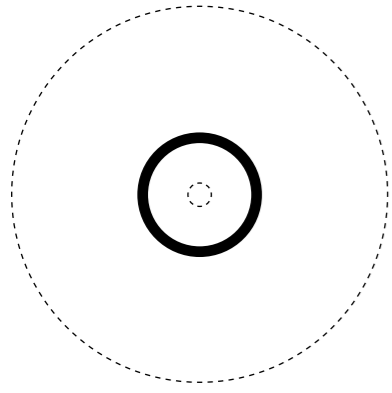

# ASSESSMENT

---

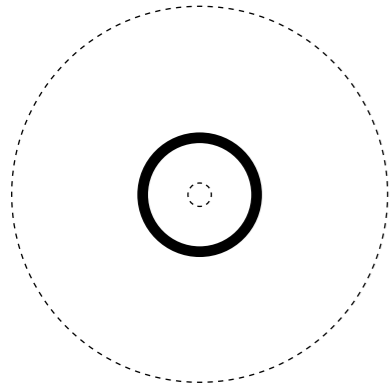



# ASSESSMENT

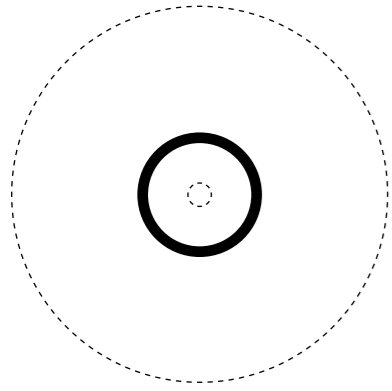

# ASSESSMENT

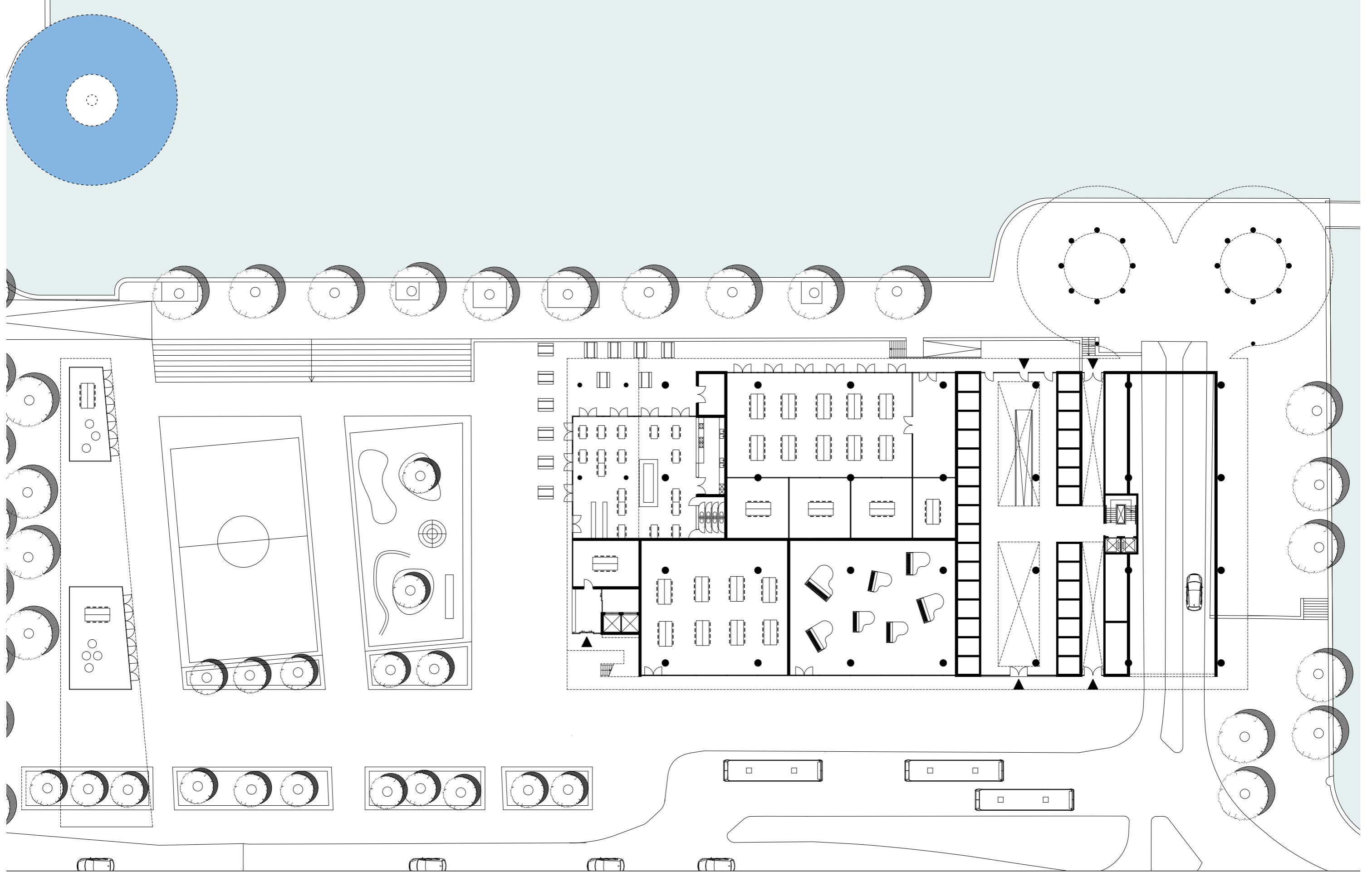

# ASSESSMENT

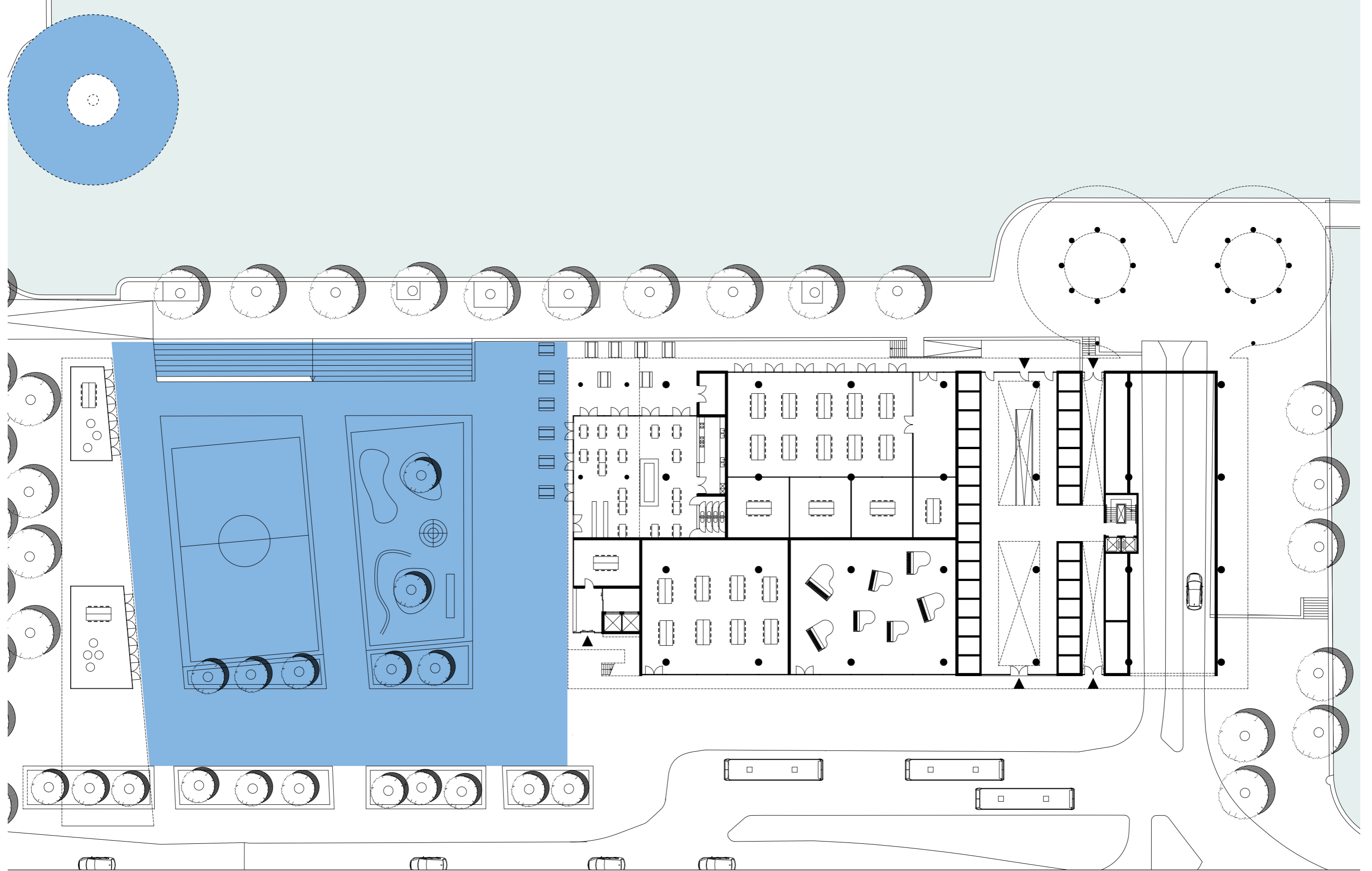

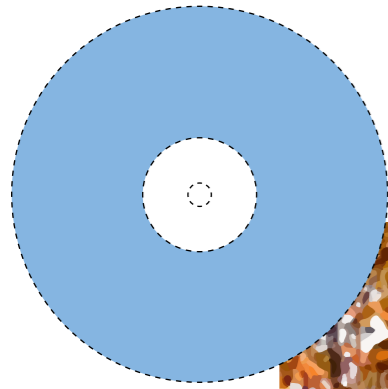

Design a living environment that provides **space and shelter** for children to safely explore their own environment, with a housing block that facilitates children to independently **increase their action range** when they grow up, containing a variety of 70 apartments which

- are able to adapt to changing family configurations
- are able to unite different (conflicting) activities
- have good access to collective outdoor space

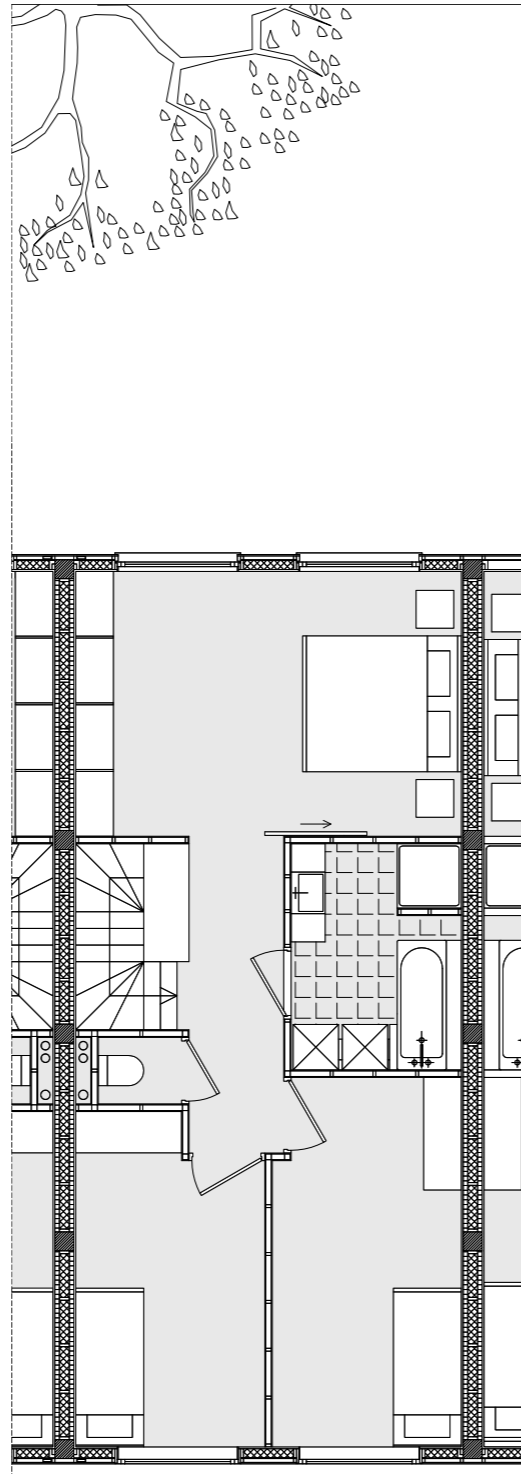

+1

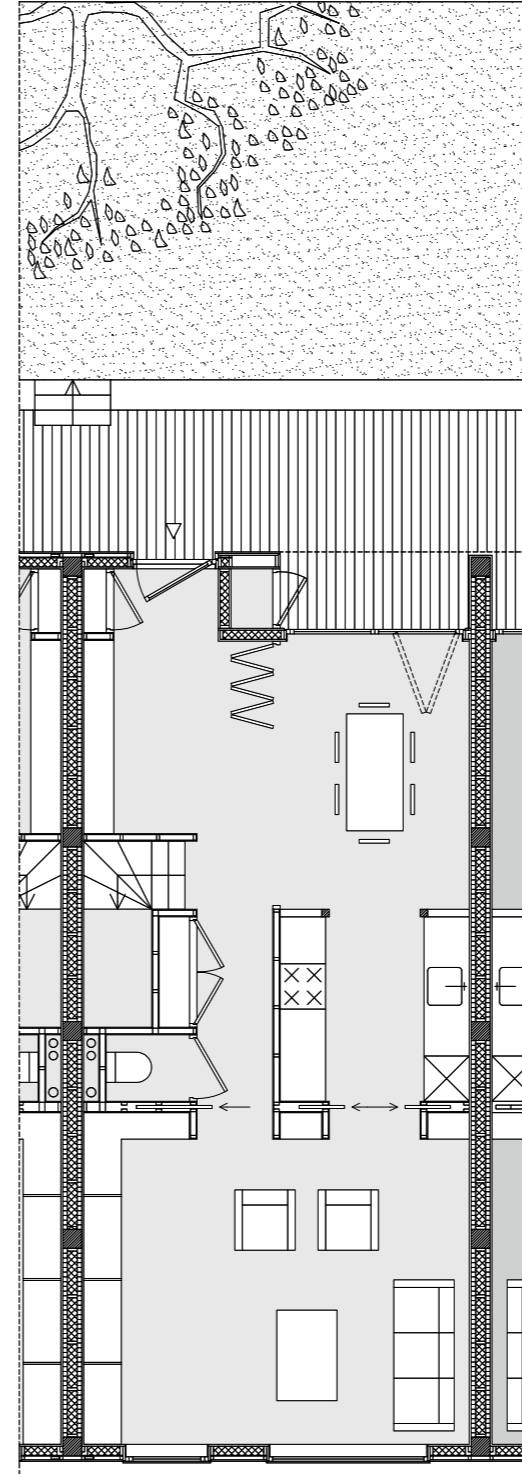

Ground floor

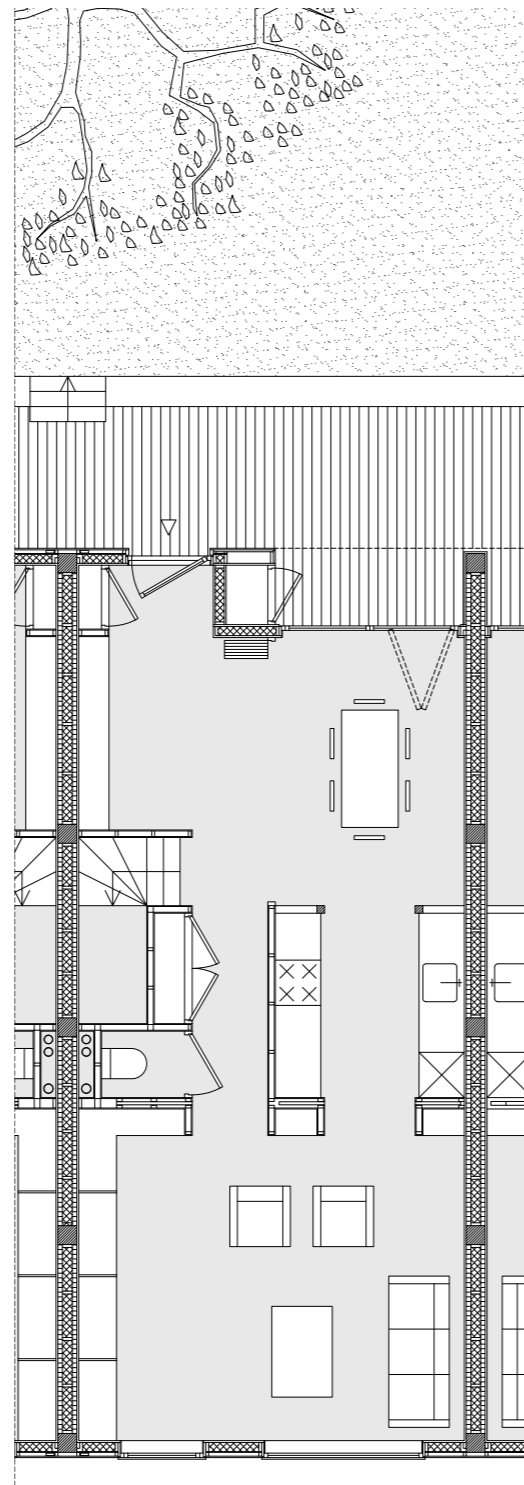

Open

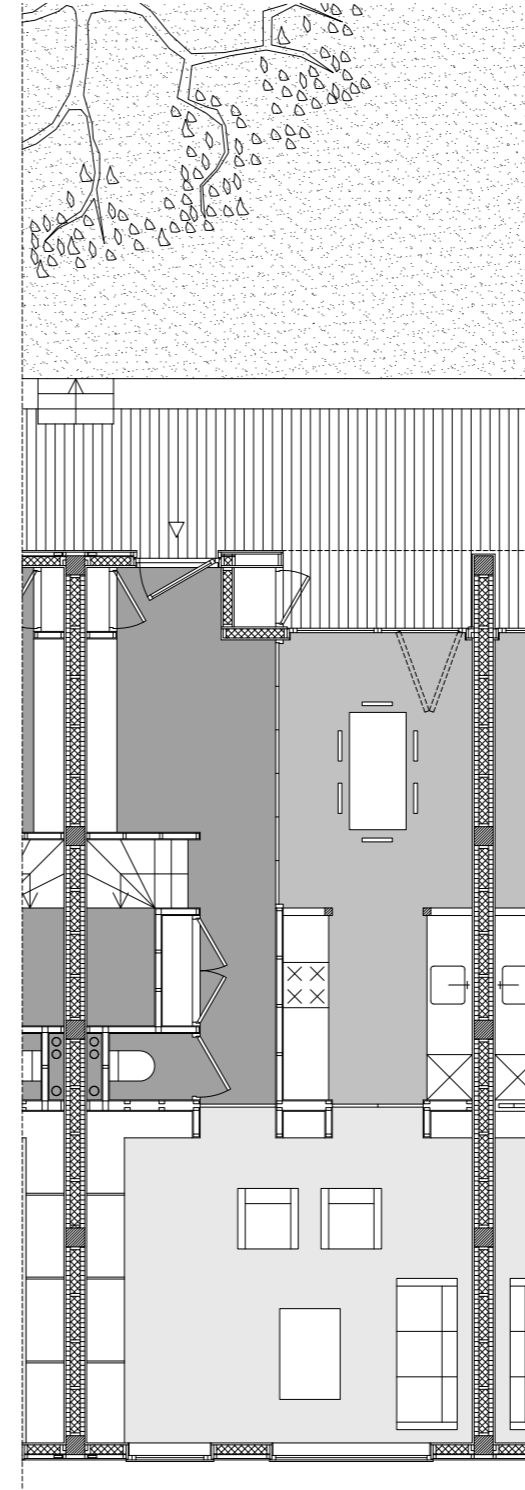

Closed

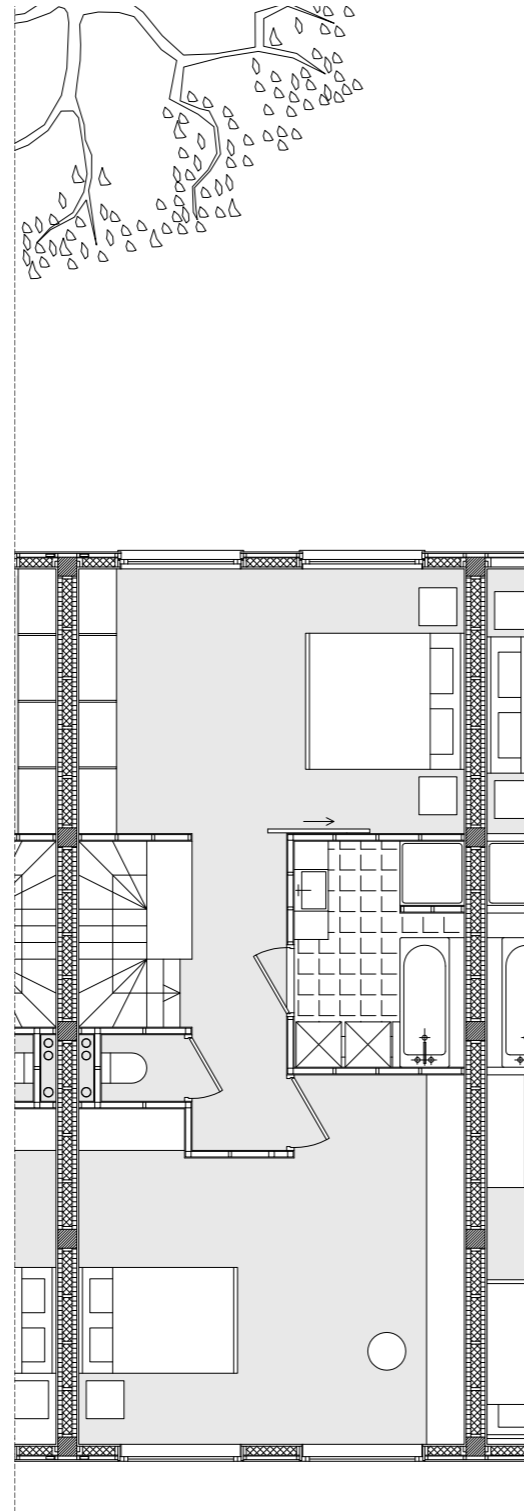

Variant 1

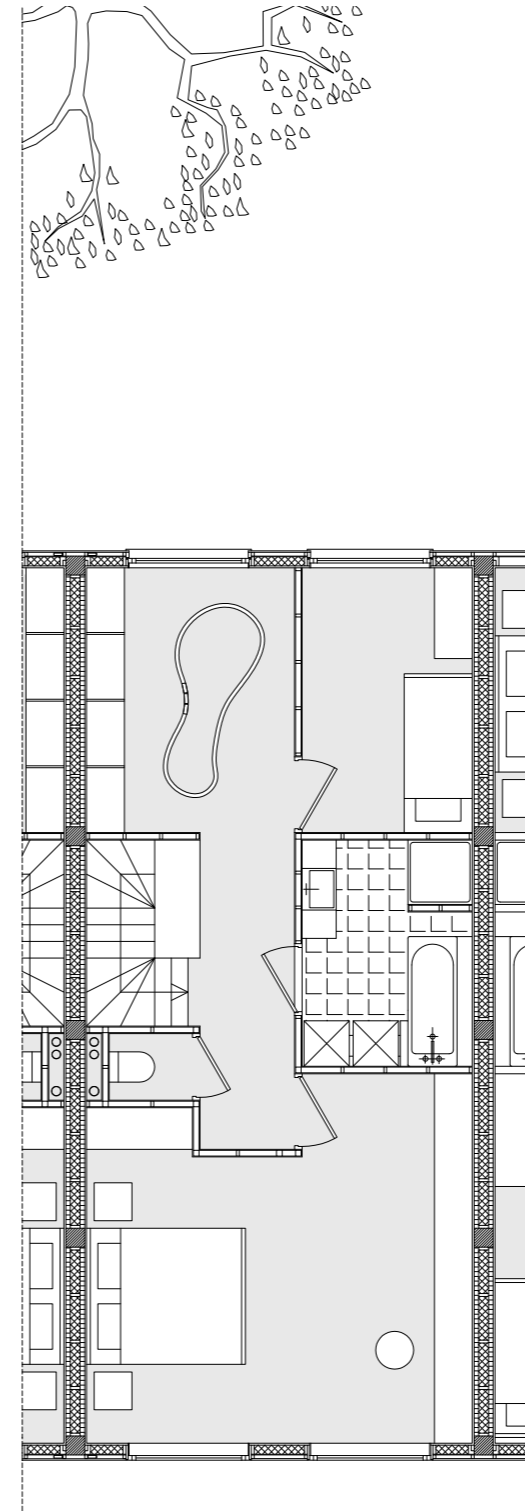

Variant 2



# CLIMATE DESIGN

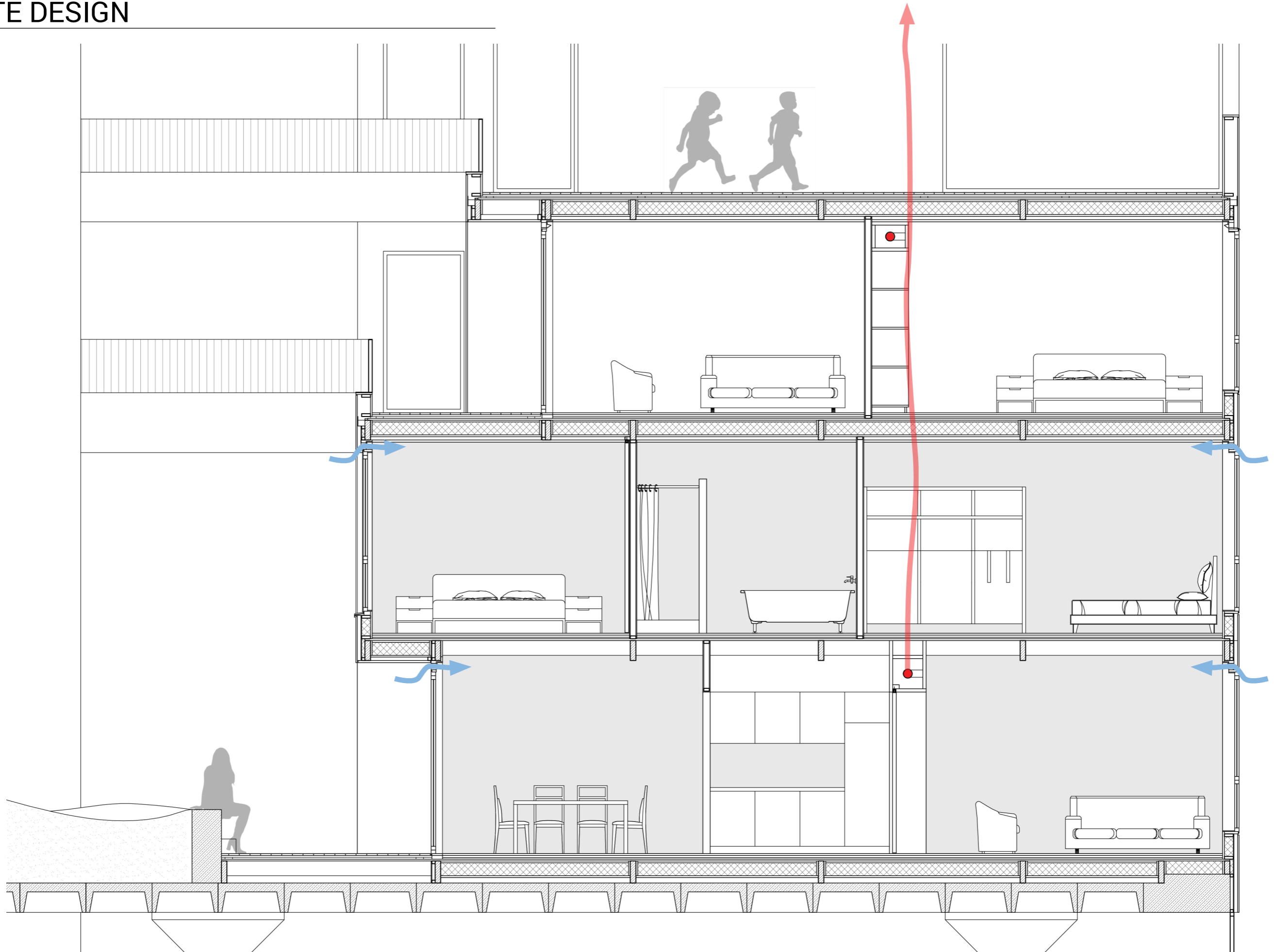

# CLIMATE DESIGN

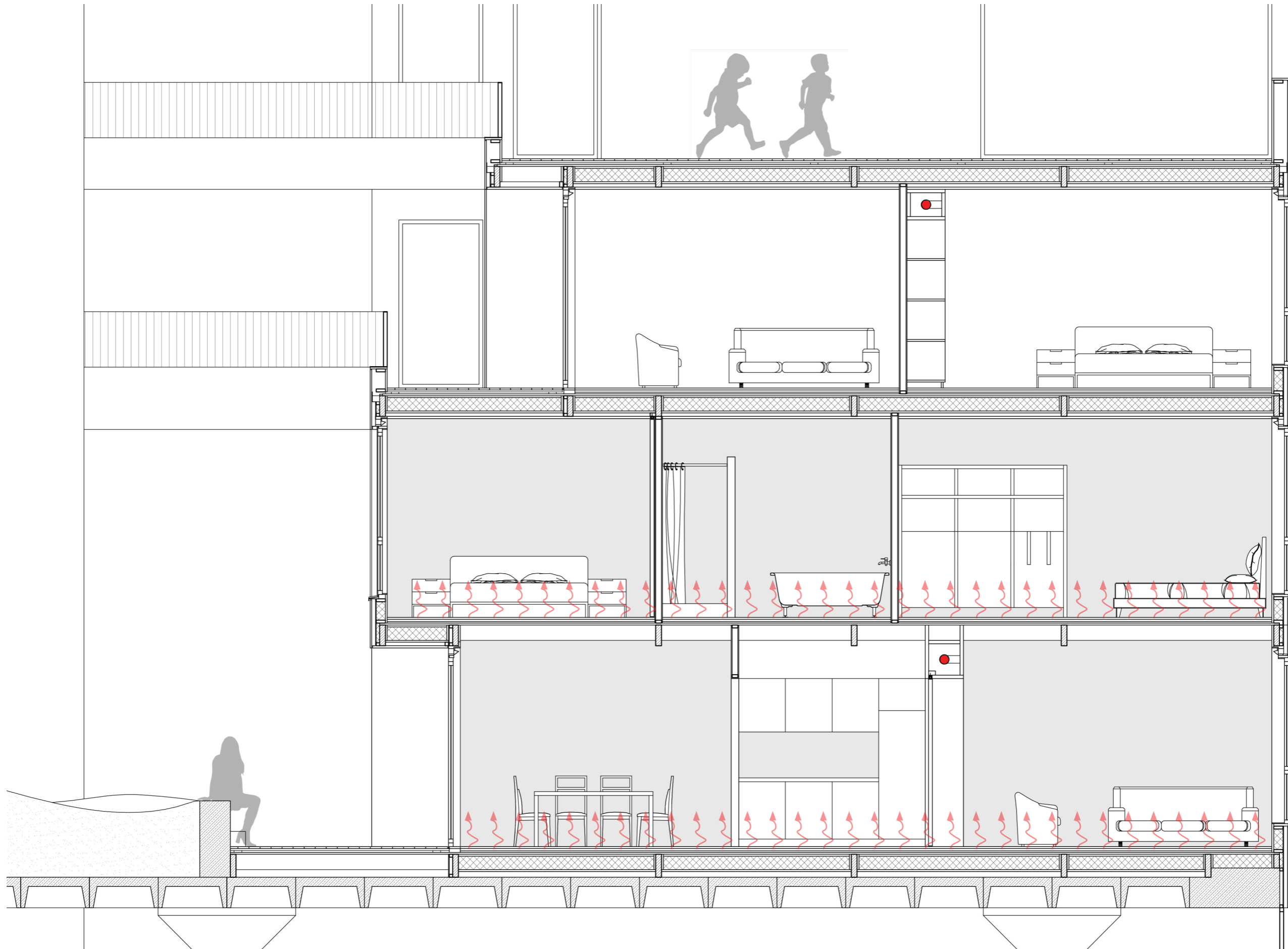

# CONSTRUCTION

---

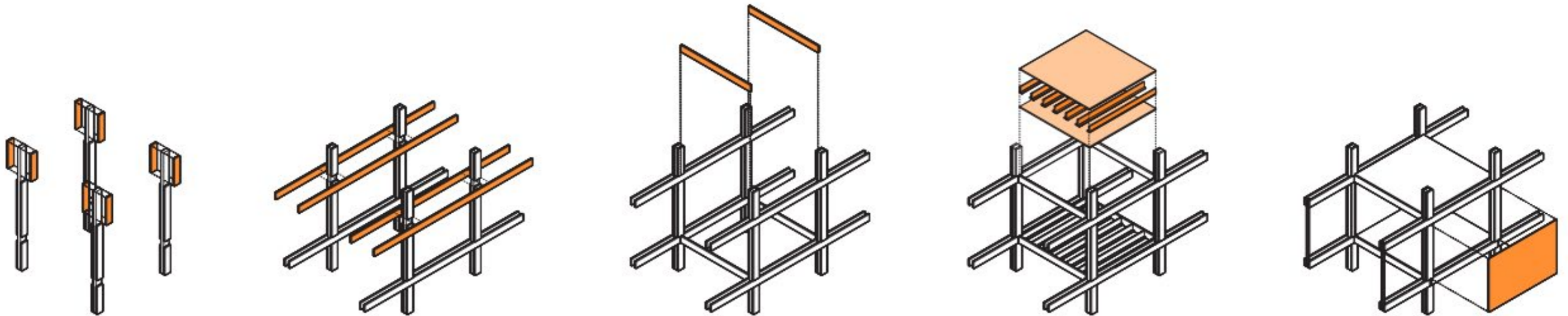

# DETAILING

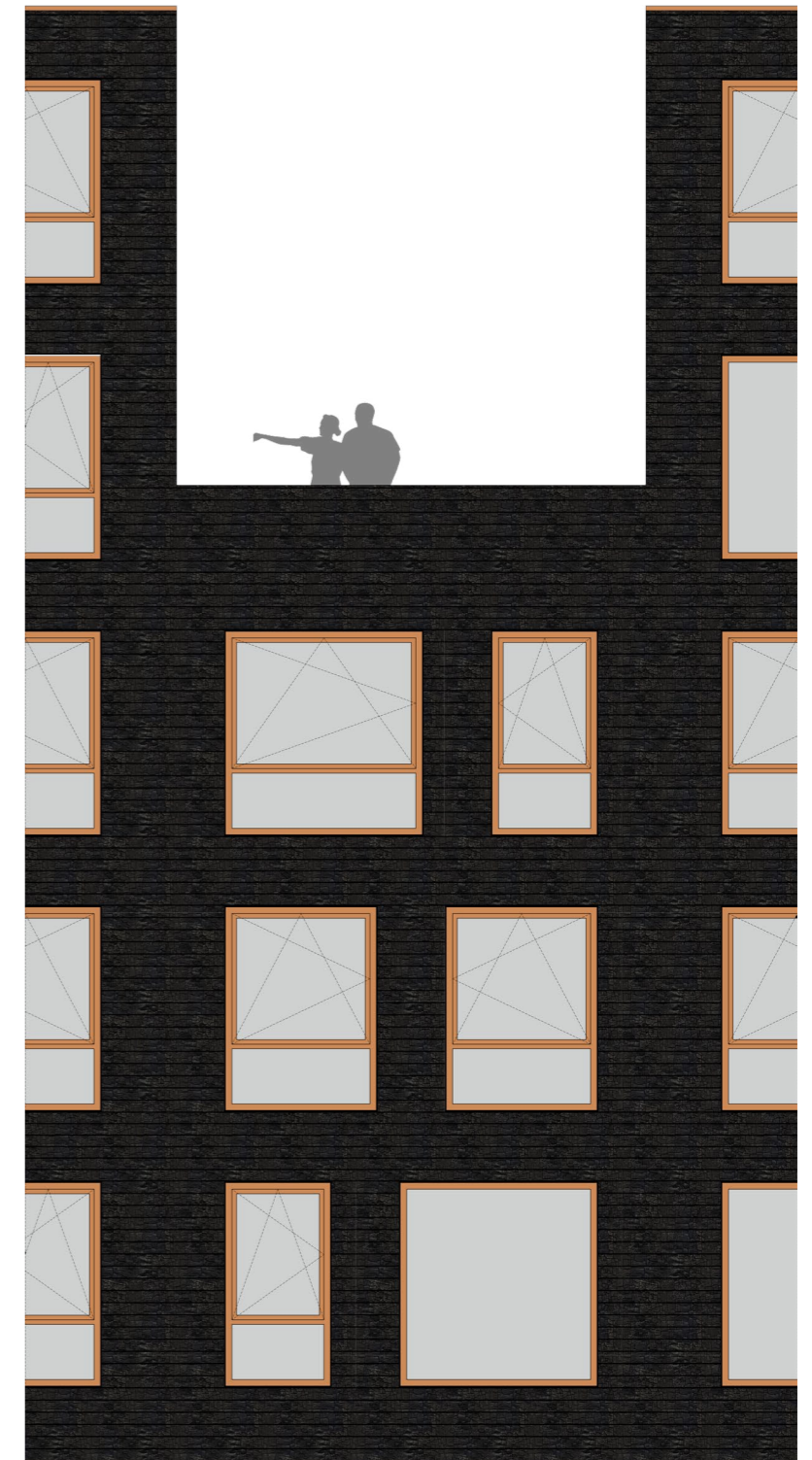
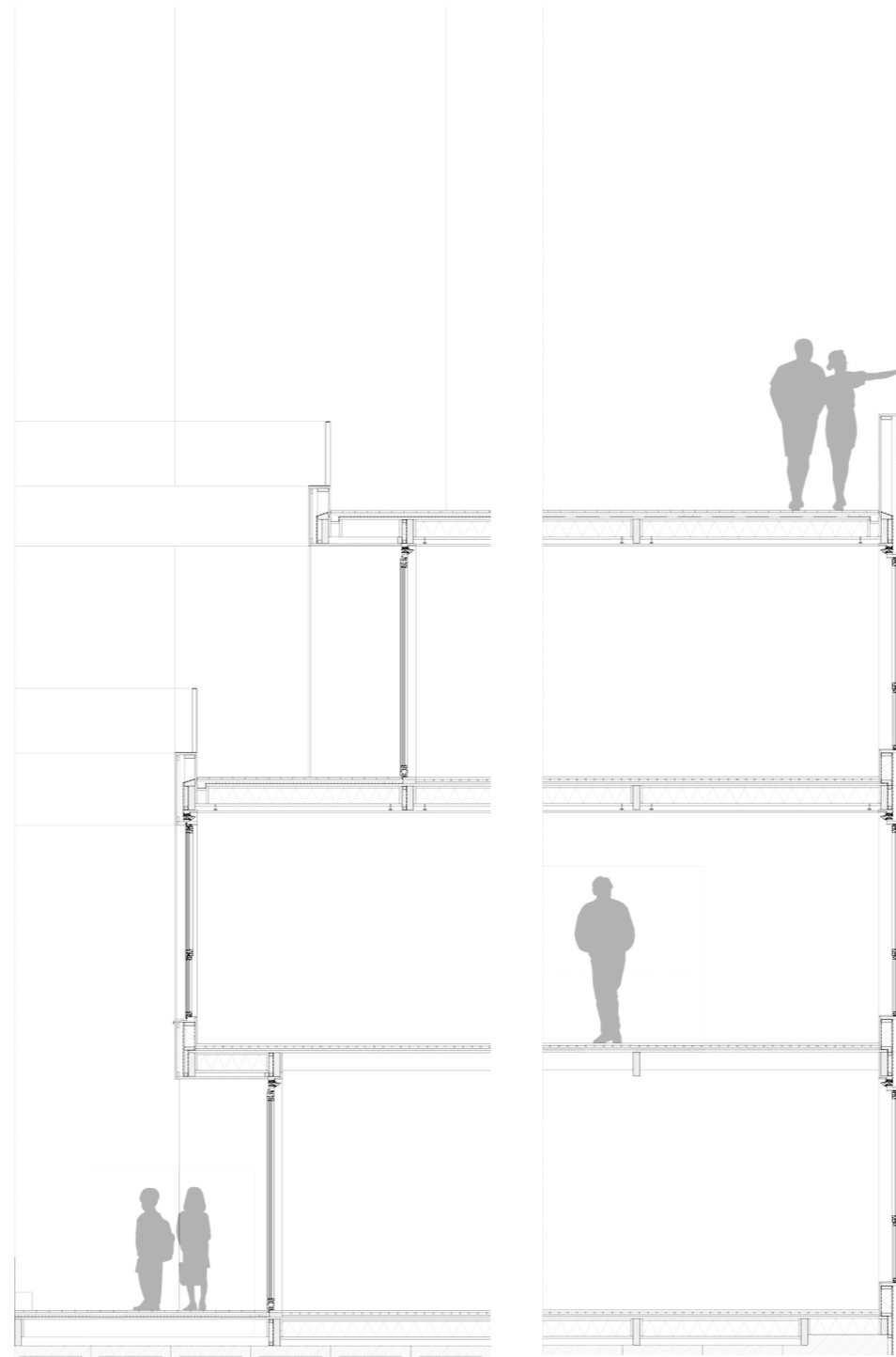
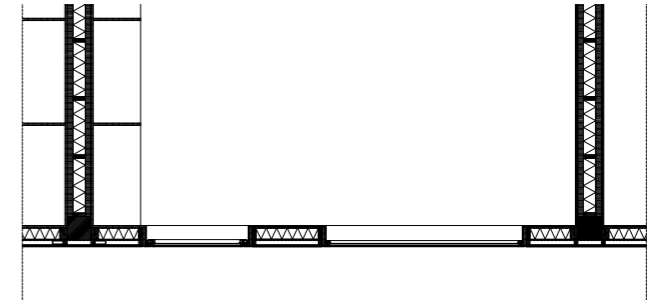
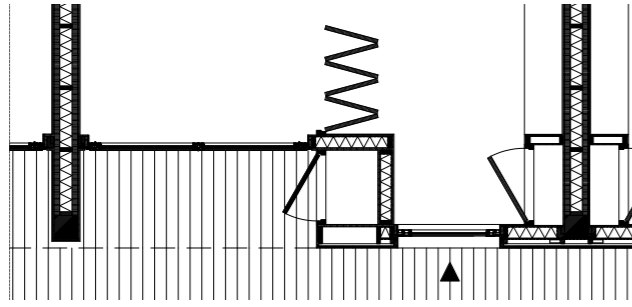

# DETAILING

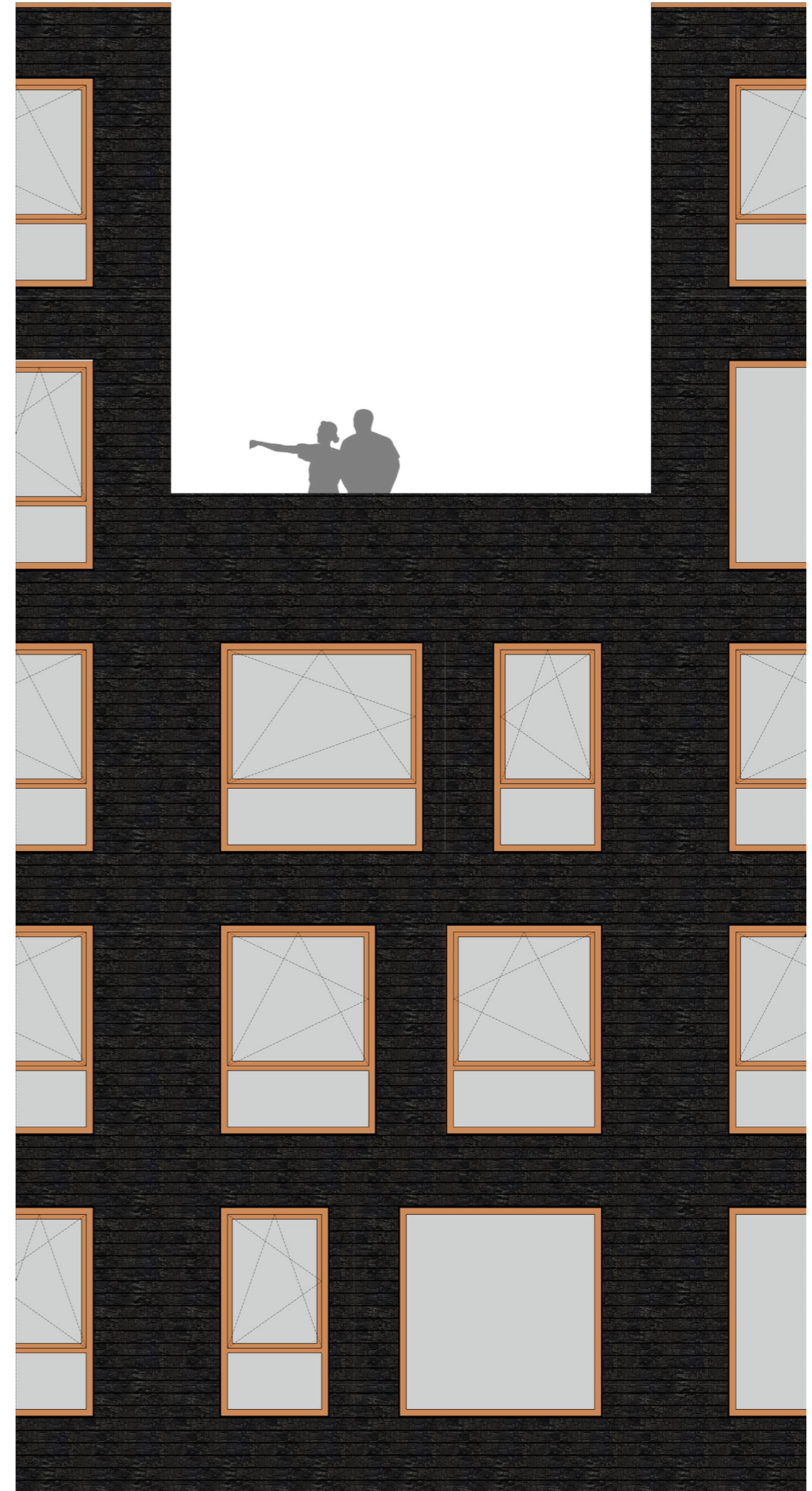
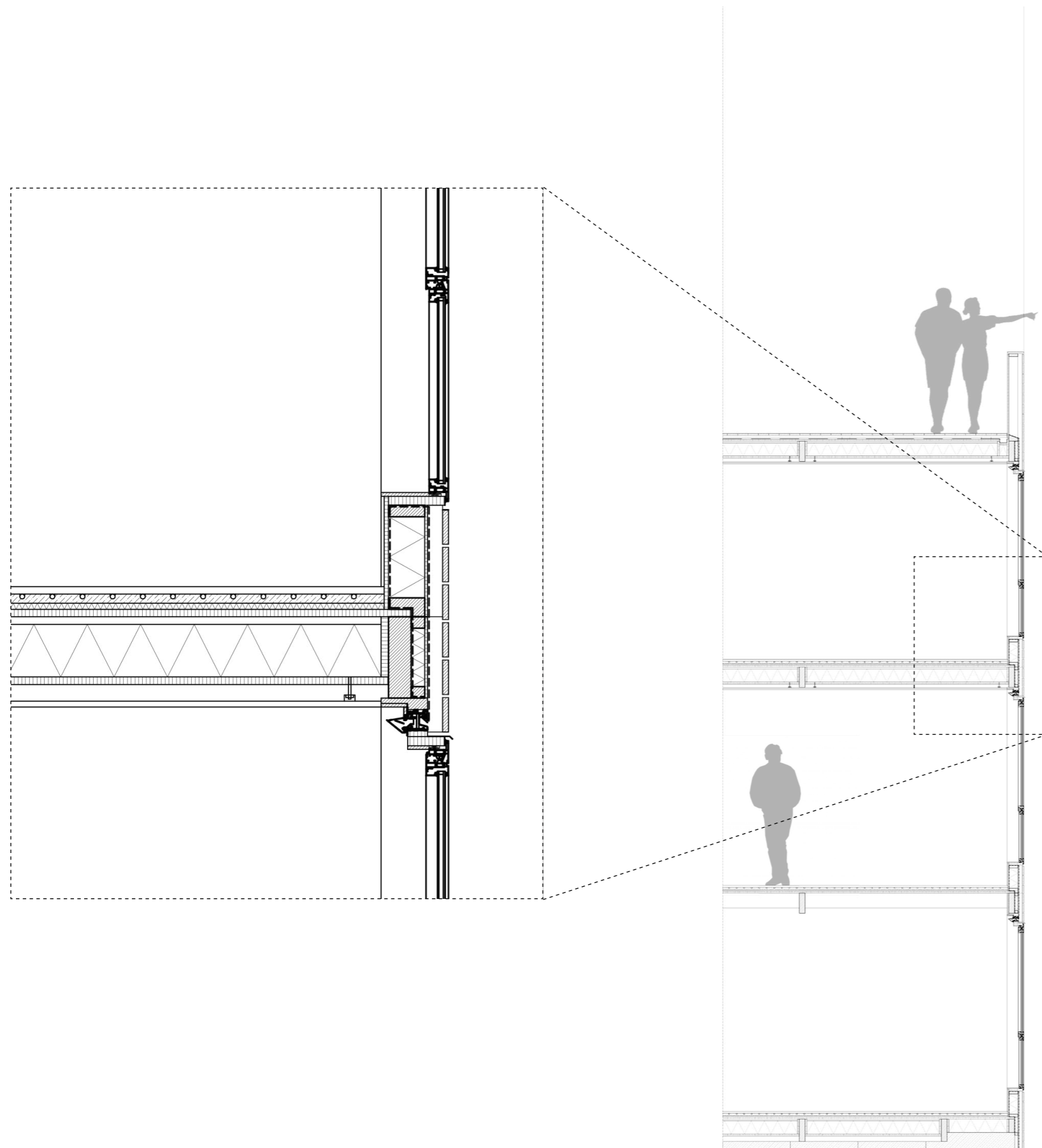

# DETAILING

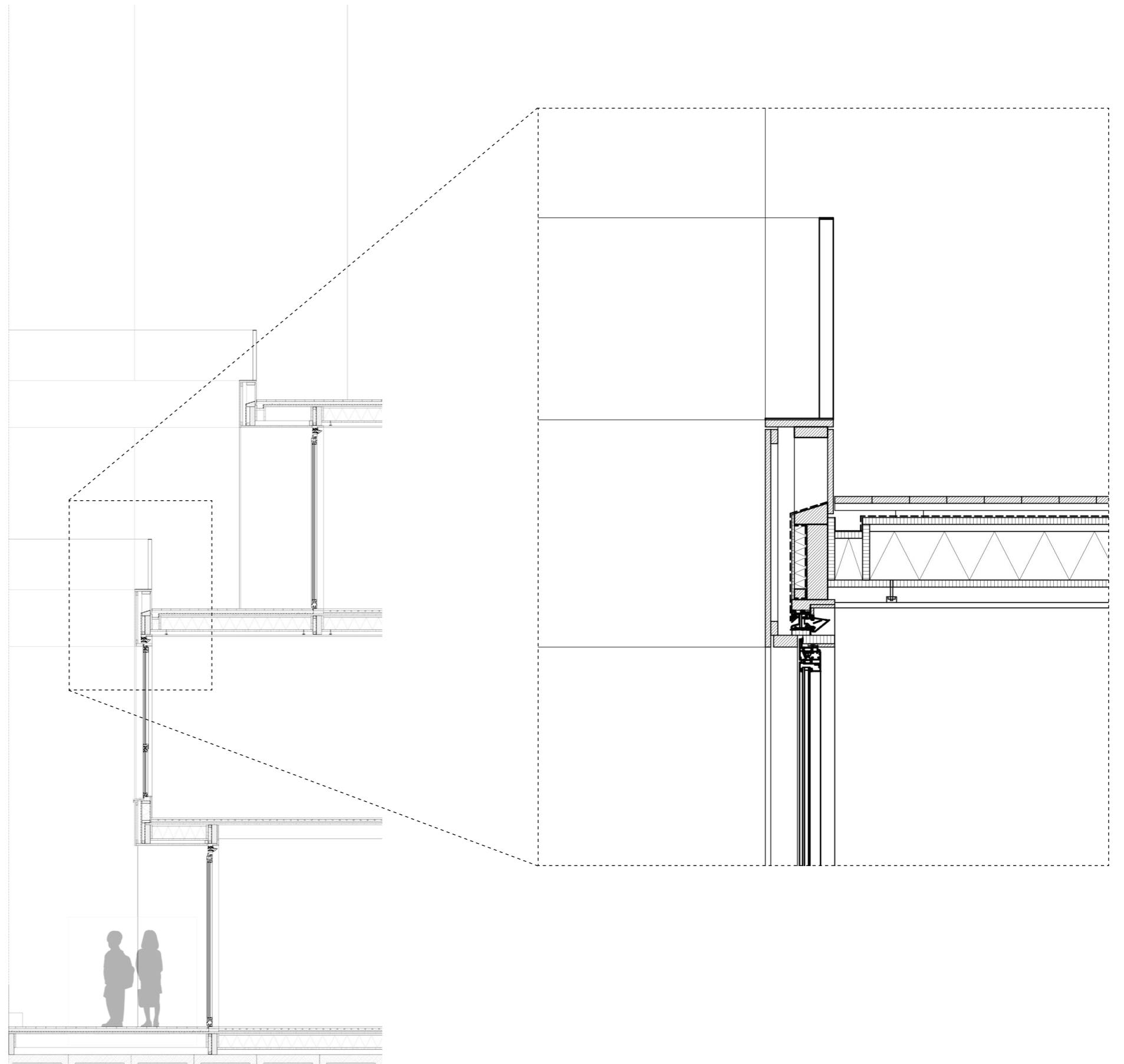

# QUESTIONS

---