

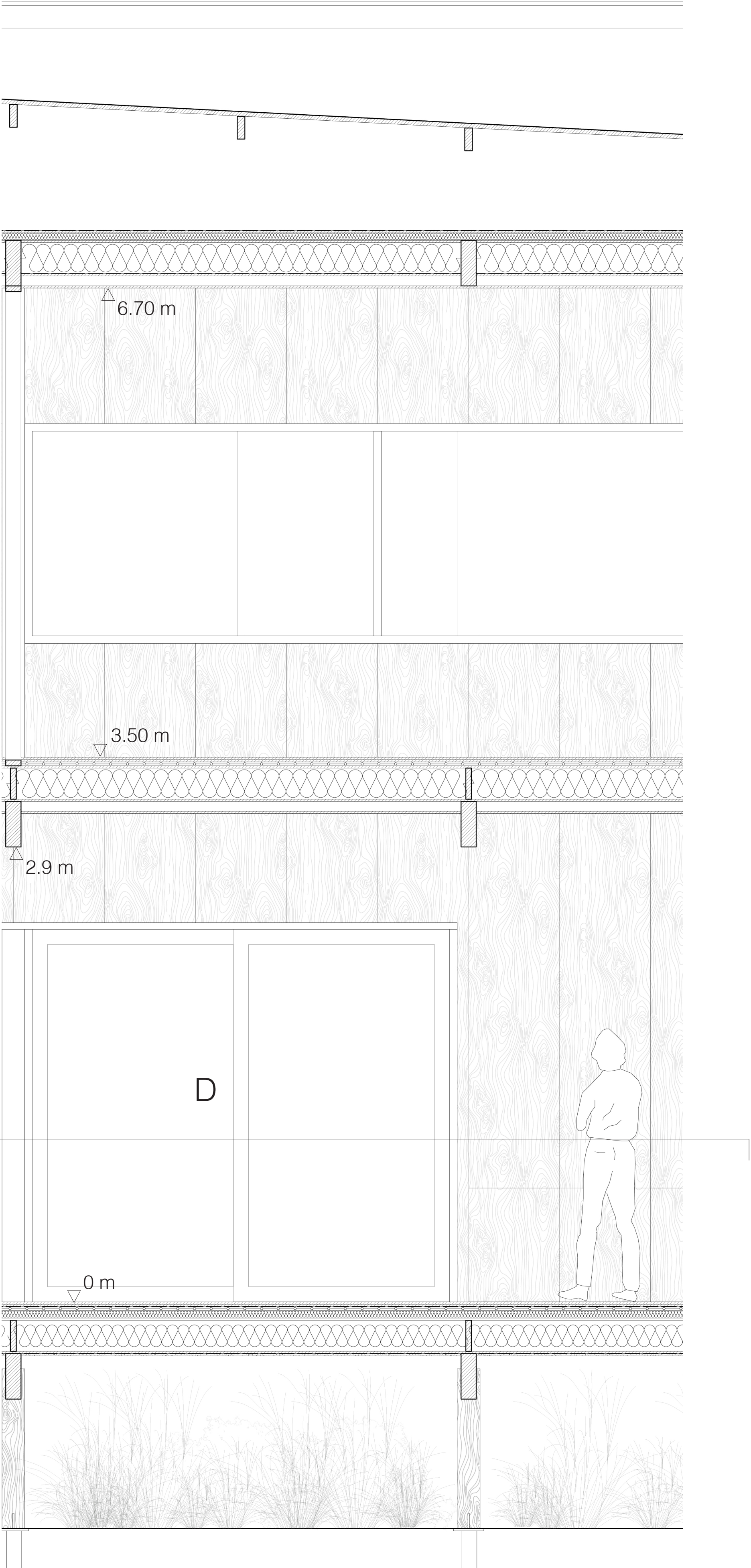

Main Building Internal Elevation 1:20

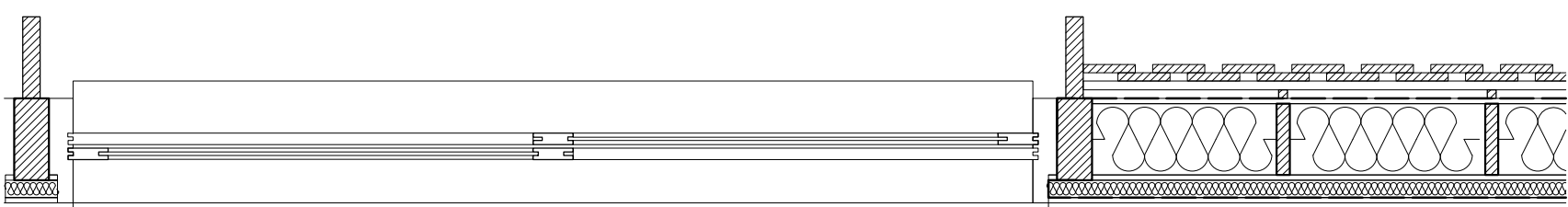

D - Horizontal Section 1:20



A - Detail 1:10

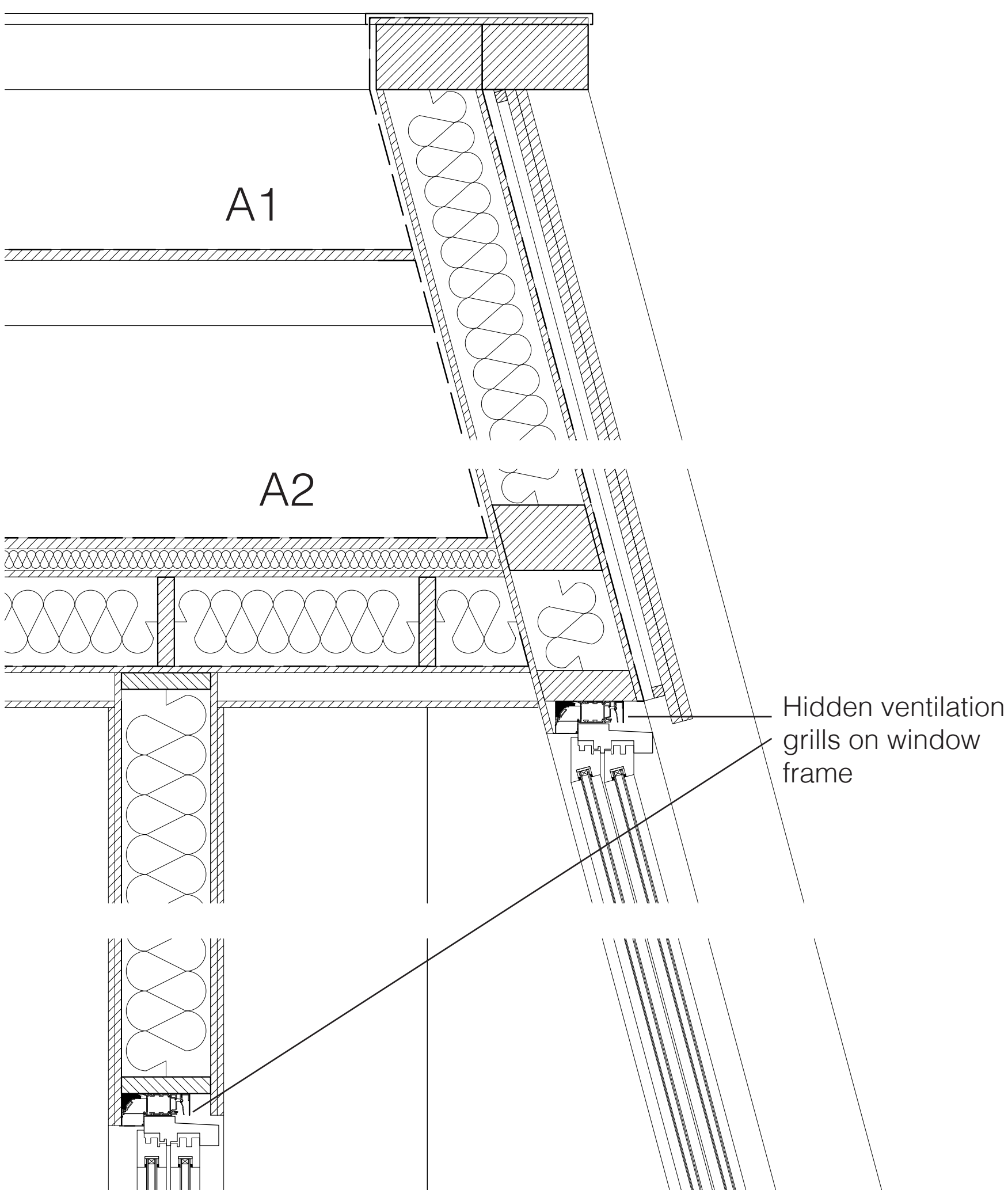

A1 Roof Build Up - Outside to Inside

- EPDM
- Underlayment - 25 mm
- Timber Beam - 150 mm

A2 Roof build Up - Outside to inside

- EPDM
- Underlayment - 25 mm
- Insulation - 50 mm
- HSB with battens at 600 mm centres and insulation in between - 235 mm
- Vapour Control Layer
- Gap - 65 mm
- Stained Plywood Ceiling - 15 mm

Main Building Section Facing East 1:20

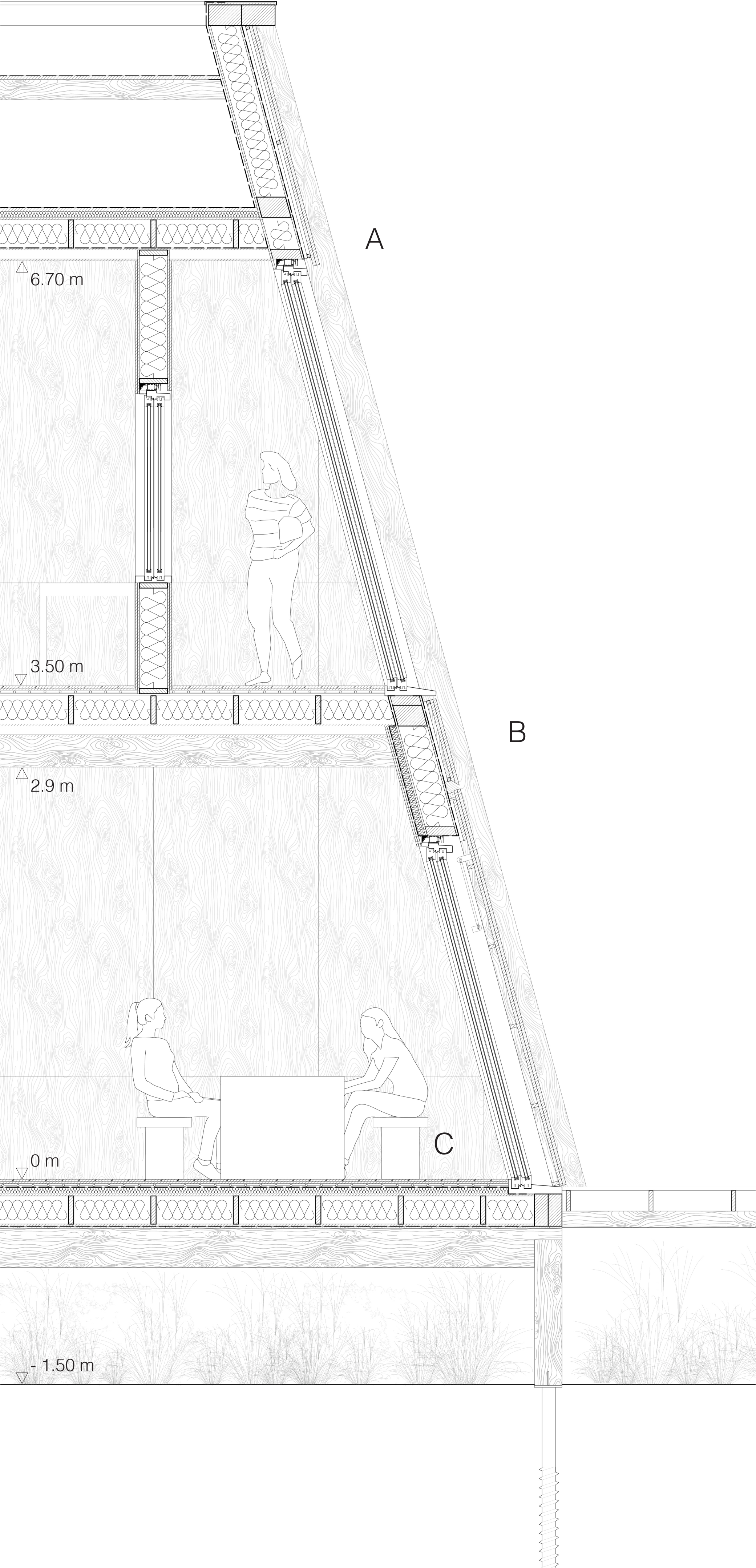

B - Detail 1:10

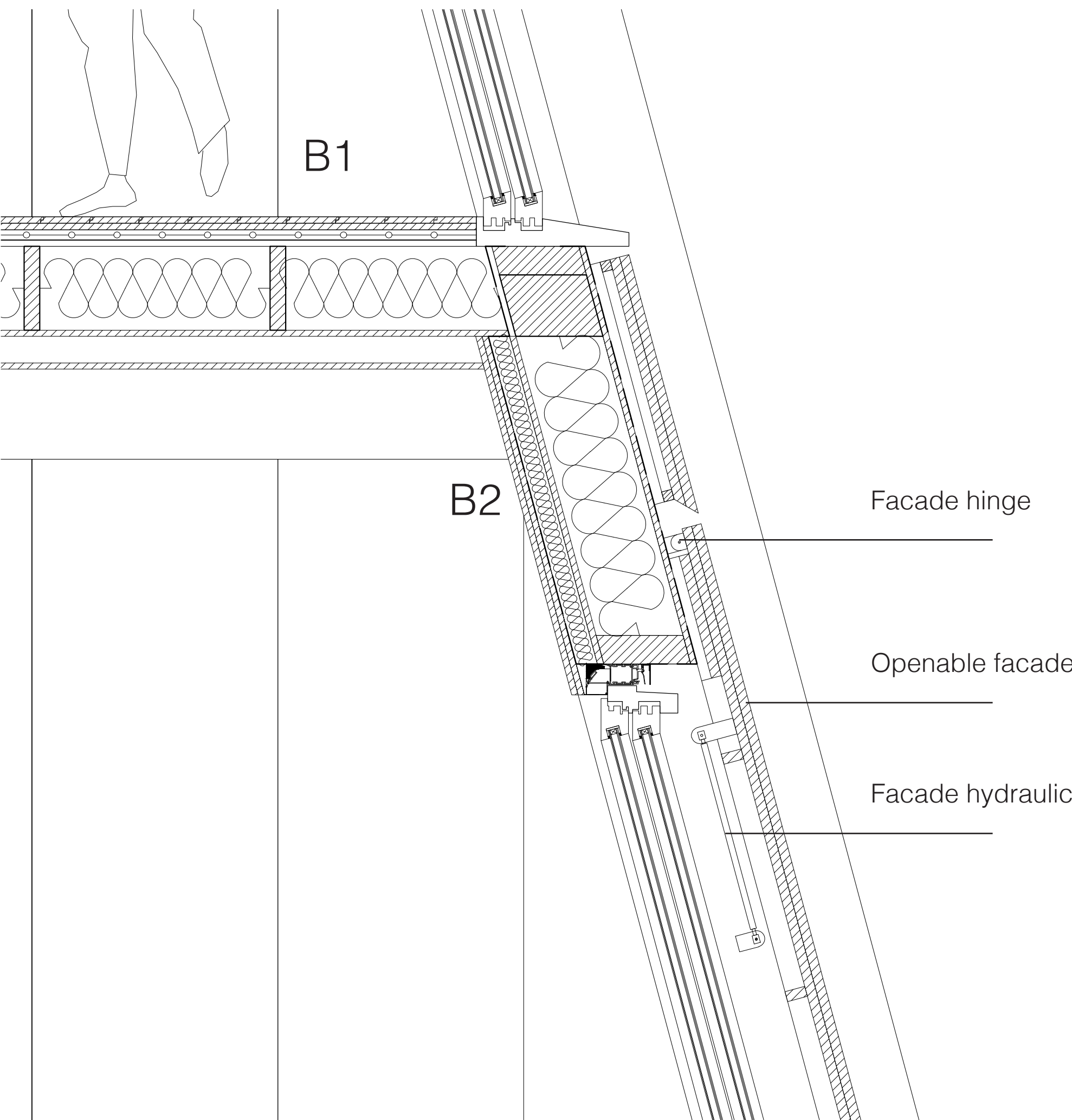

B1 Floor Build Up - Lower to Upper Floor

- Timber Beam - 300 mm
- Stained Plywood Ceiling - 15 mm
- Gap - 65 mm
- HSB with battens at 600 mm centres and insulation in between - 235 mm
- Underfloor Heating with polystyrene slab around - 25 mm
- Underlayment - 16mm
- Parquet Flooring - 16mm

B2 Wall Build Up - Outside to Inside

- Thermo Essen Timber Boarding - 24 mm
- Timber Battens Fixing / Airgap - 2 x 25 mm
- Breather Membrane
- HSB with battens at 600 mm centres and insulation in between - 235 mm
- Insulation - 50 mm
- Stained Plywood Finish - 2 x 15 mm

Main Building Elevation Facing North 1:20



C - Detail 1:10

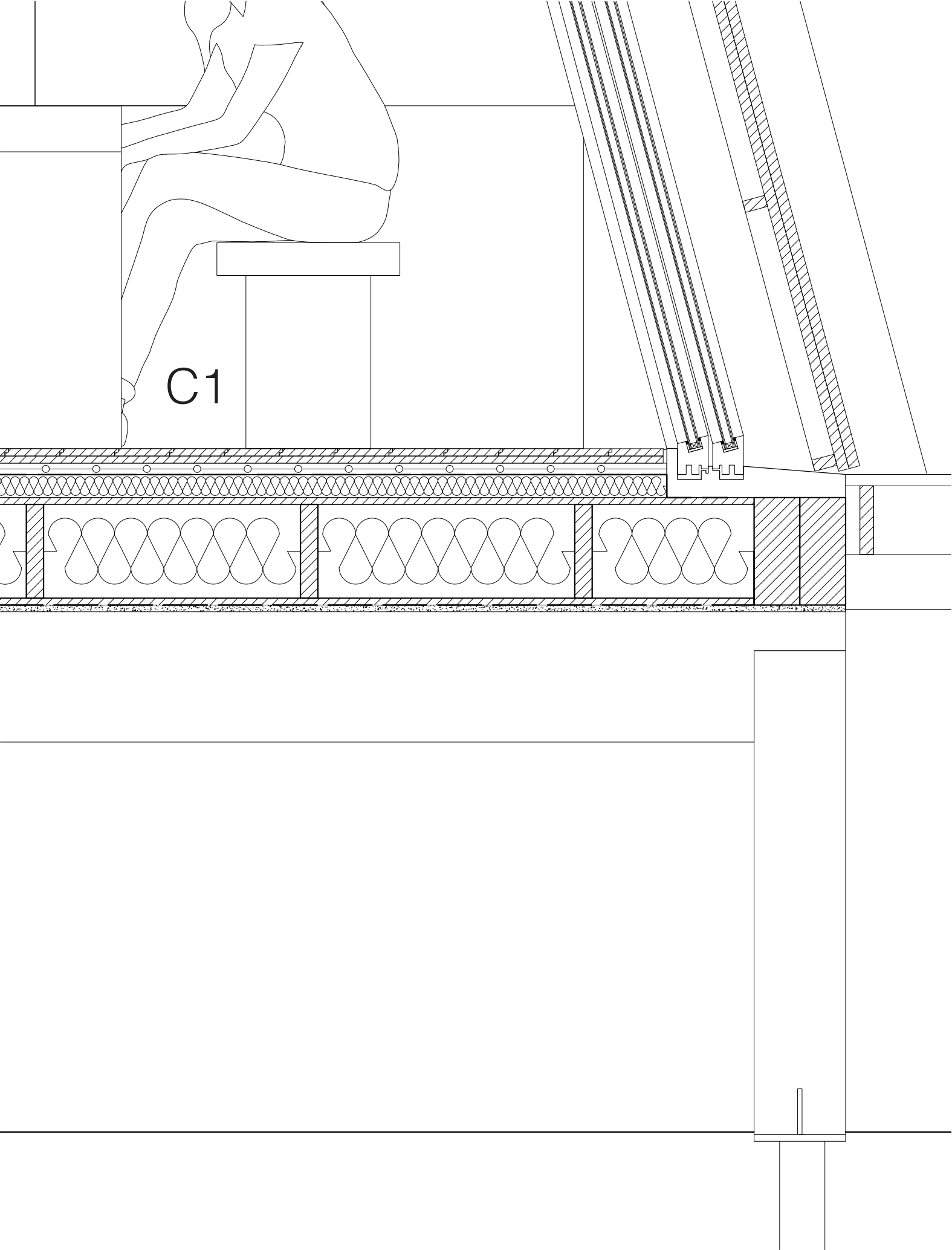

C1 Floor Build Up - Outside to Inside

- Timber Beam - 300 mm
- Watertight Cement Board 25 mm
- Breather Membrane
- HSB with battens at 600 mm centres and insulation in between - 235 mm
- Insulation - 50 mm
- Underfloor Heating with polystyrene slab around - 25 mm
- Vapour Control Layer
- Underlayment - 16mm
- Parquet Flooring - 16 mm



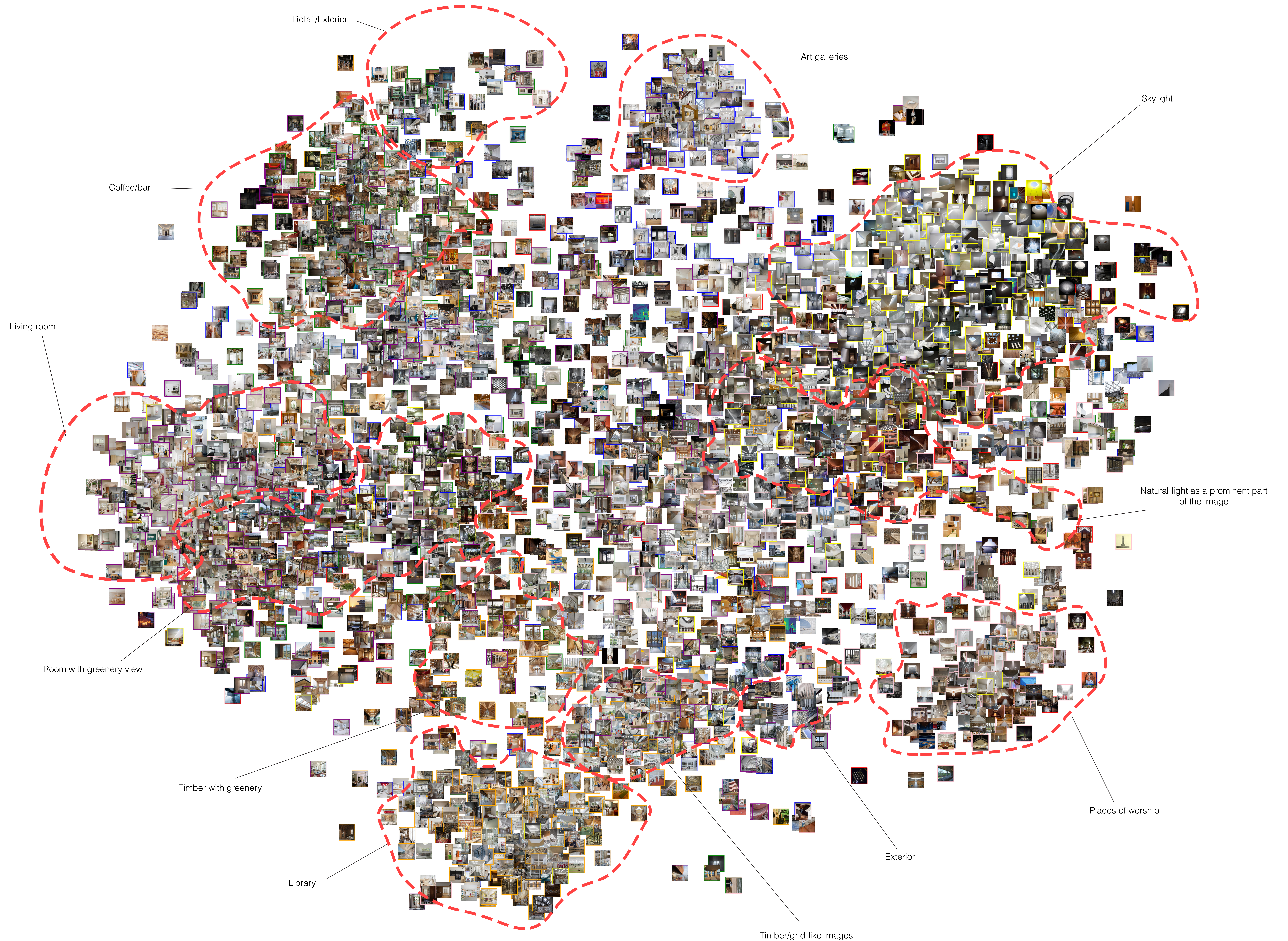

Retail/Exterior

Art galleries

Skylight

Coffee/bar

Living room

Natural light as a prominent part  
of the image

Room with greenery view

Timber with greenery

Library

Timber/grid-like images

Exterior

Places of worship



