

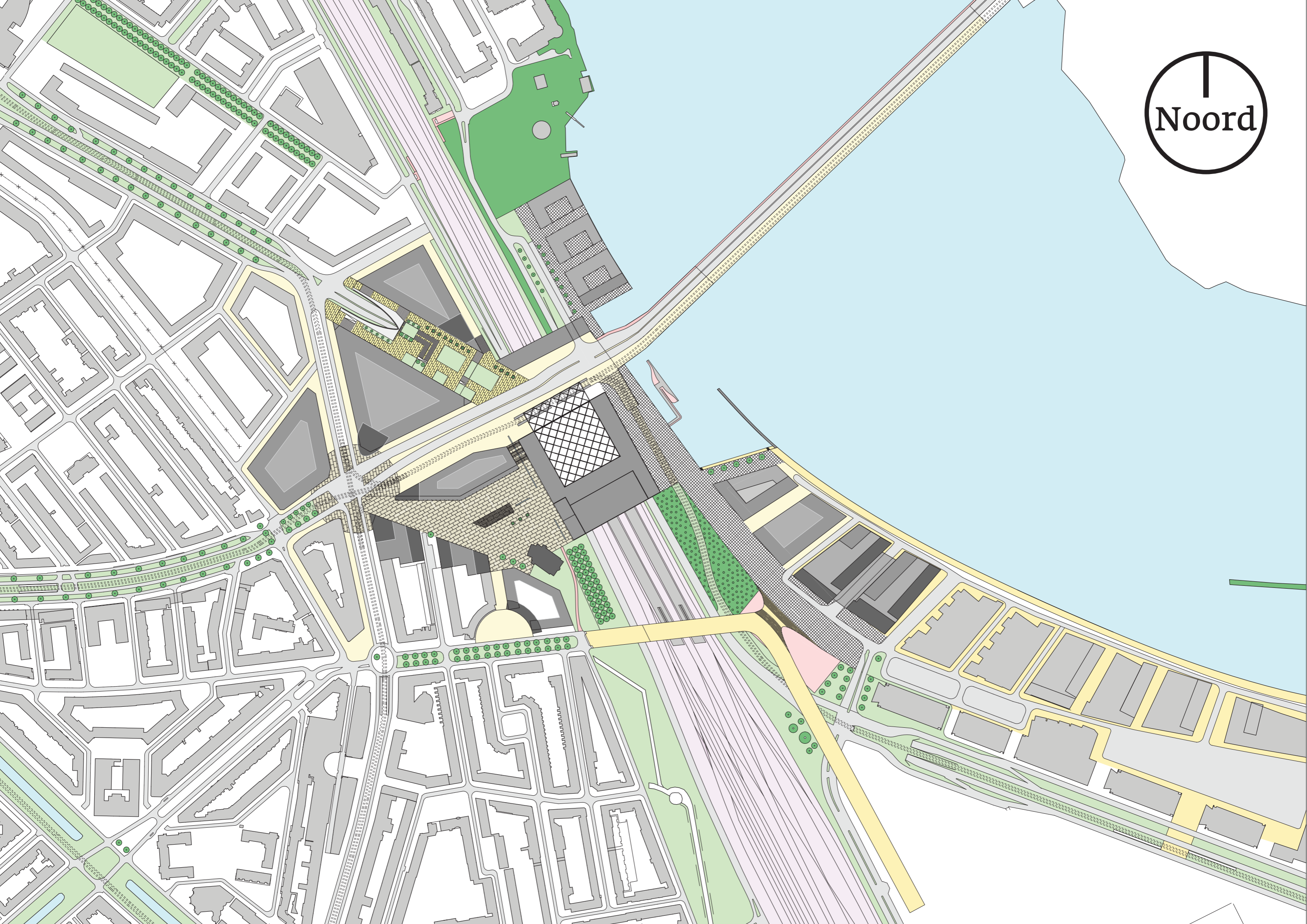

Welkom



Huidige situatie



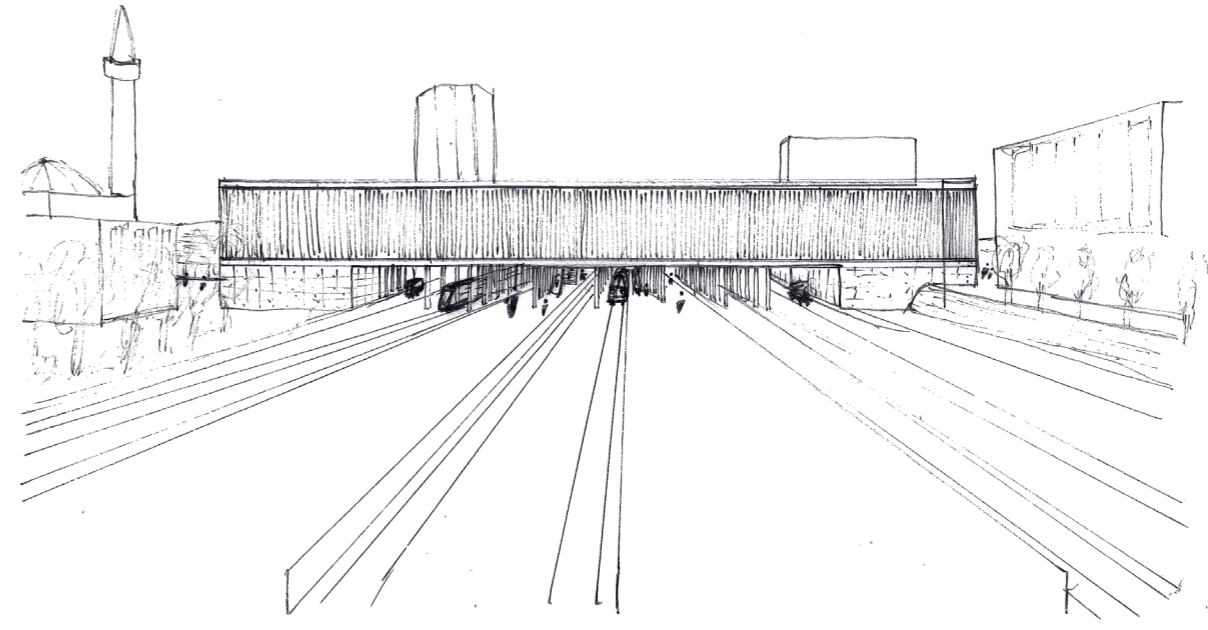
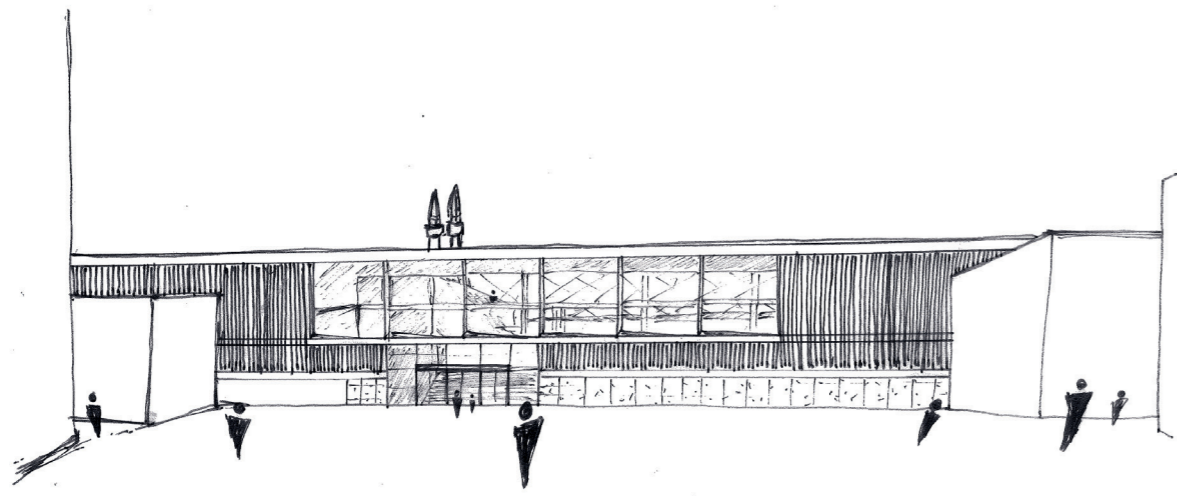
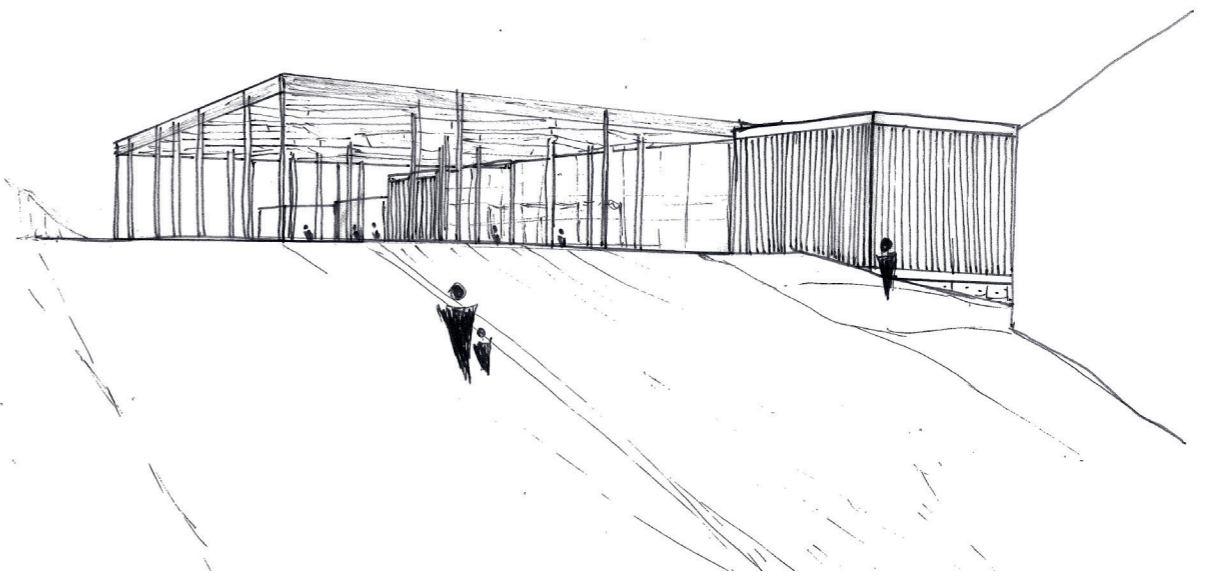
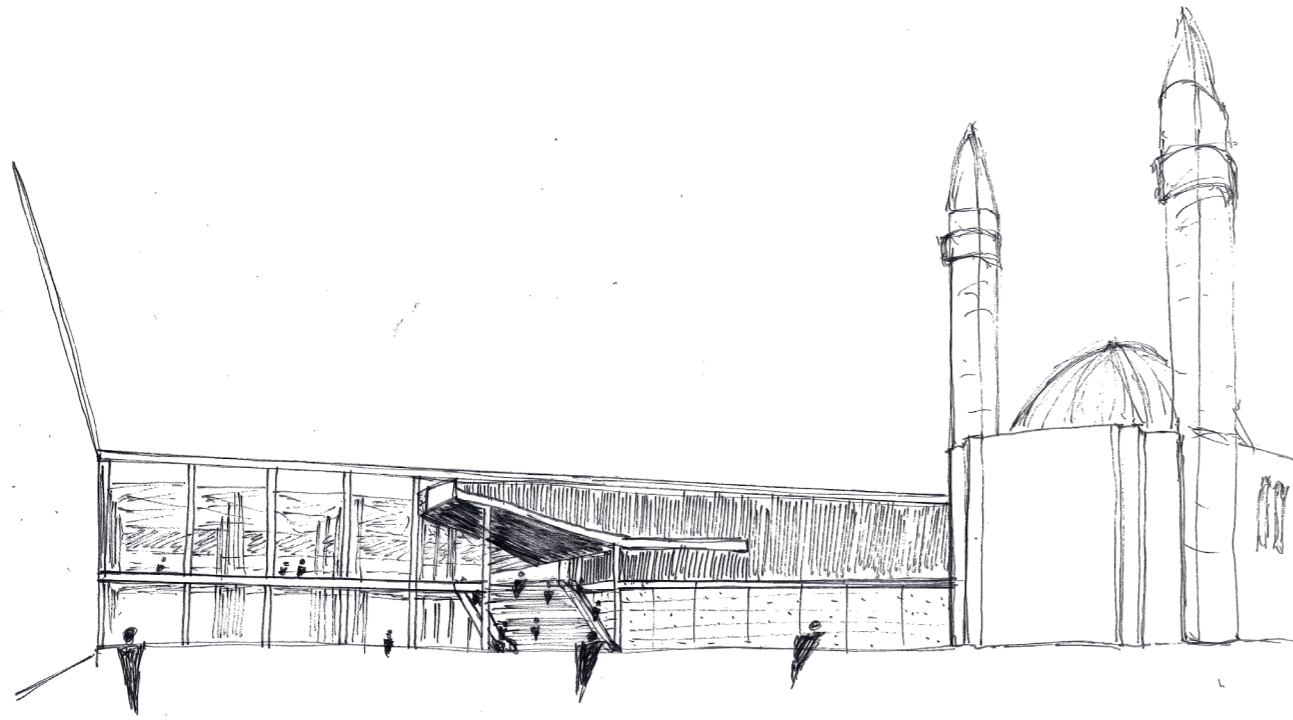

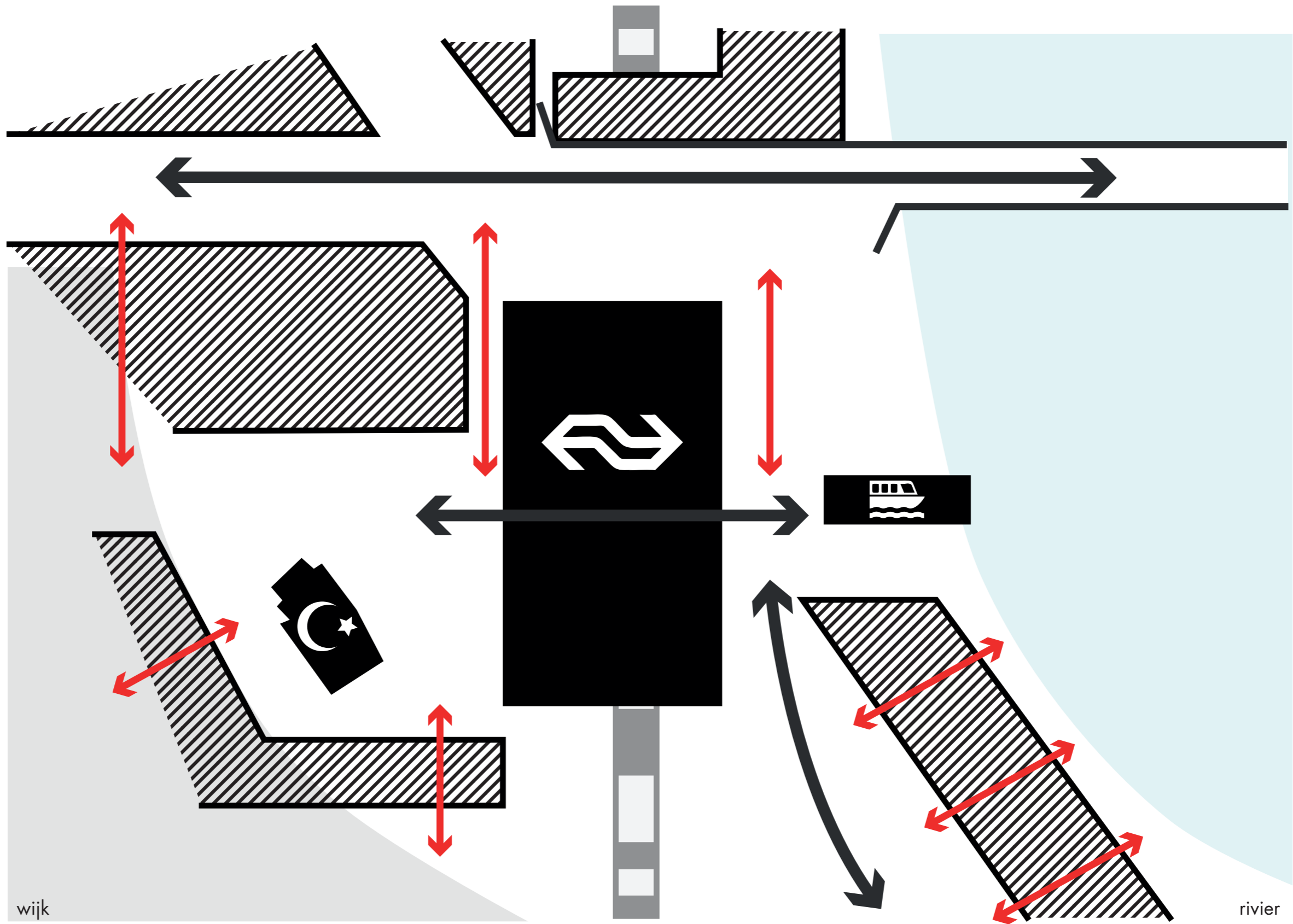

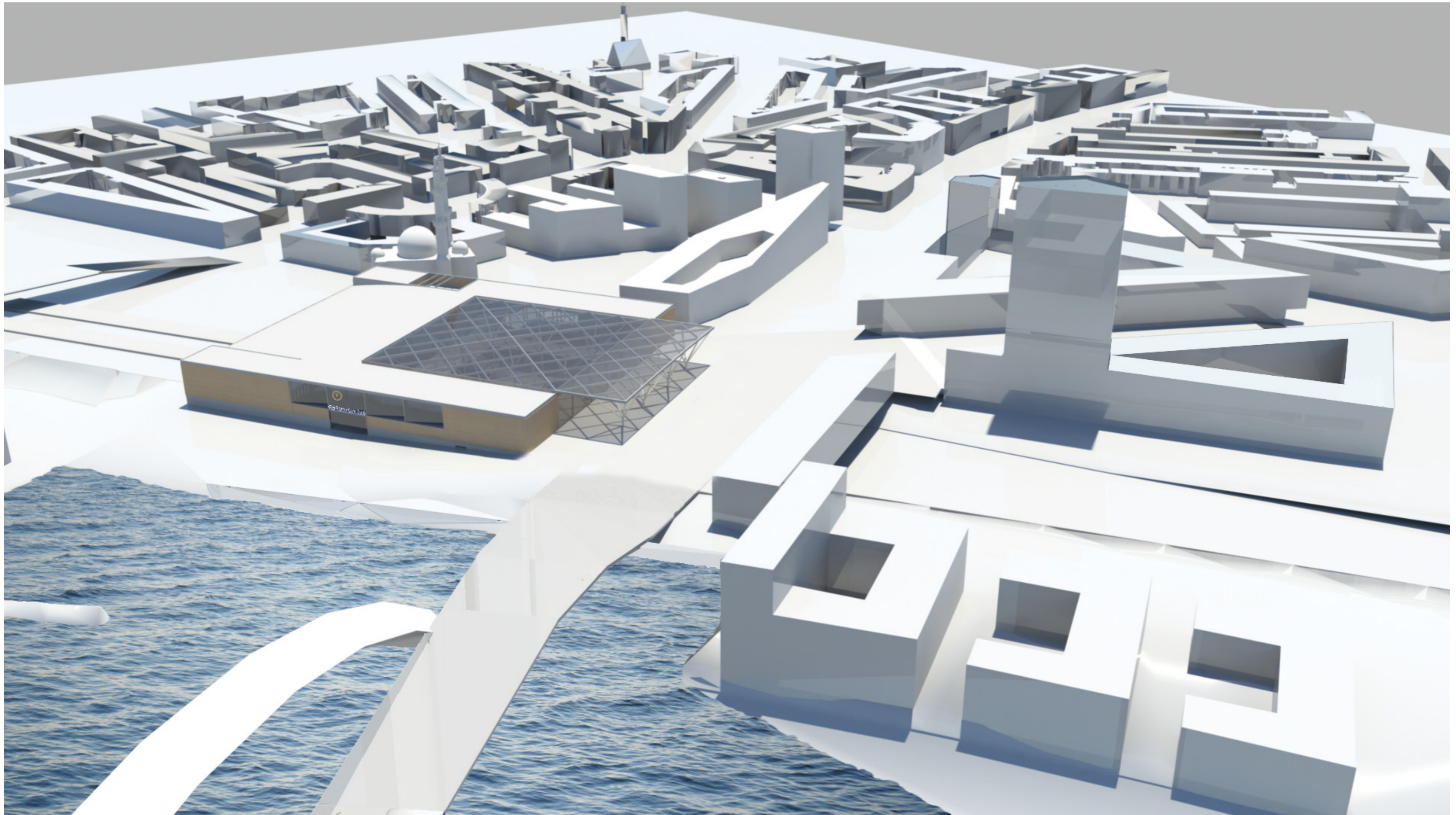

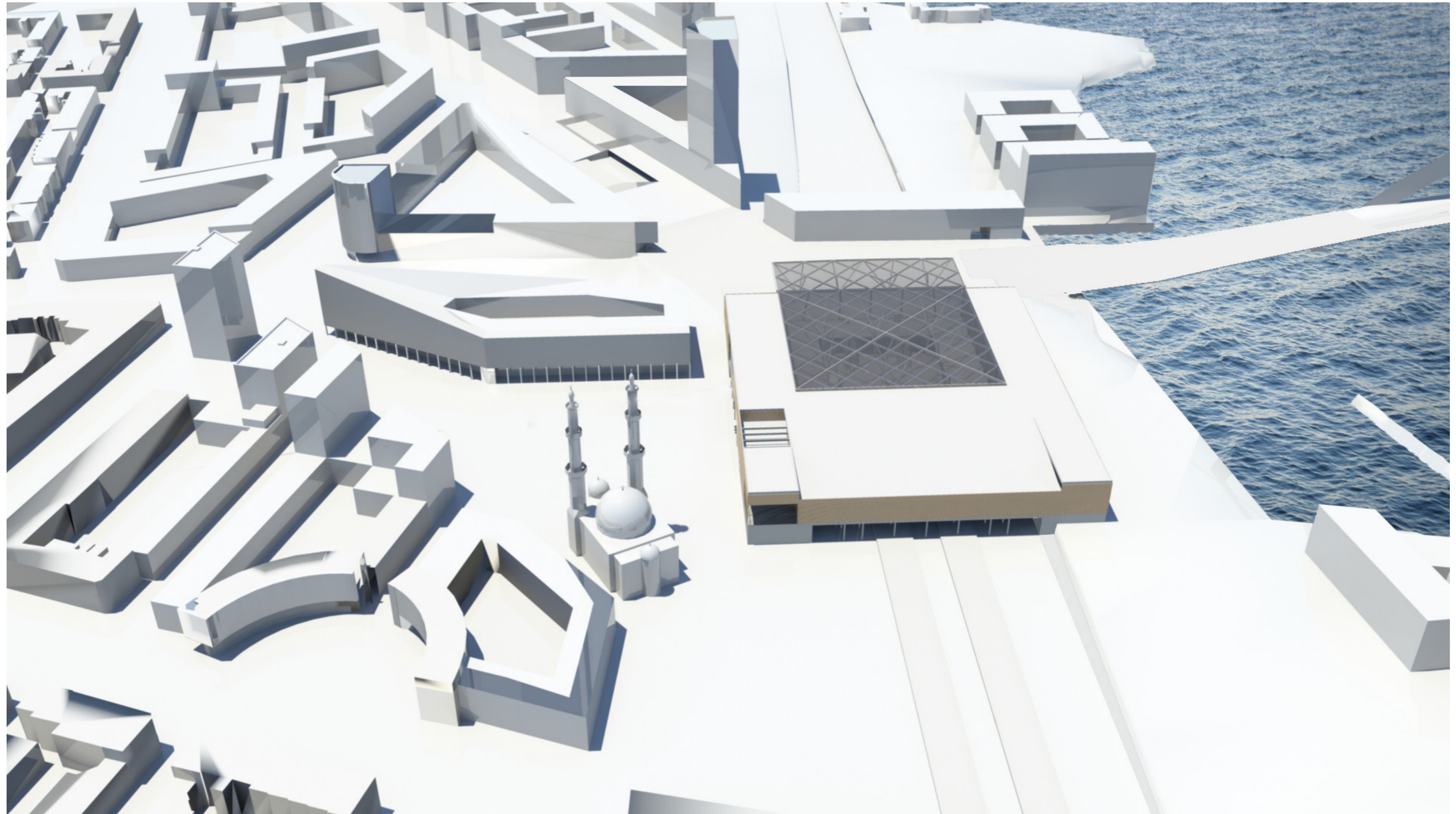

Oriëntatie opening

Bovenrand

Flexibele gevels

Onderrand

Massieve basis

Ingang

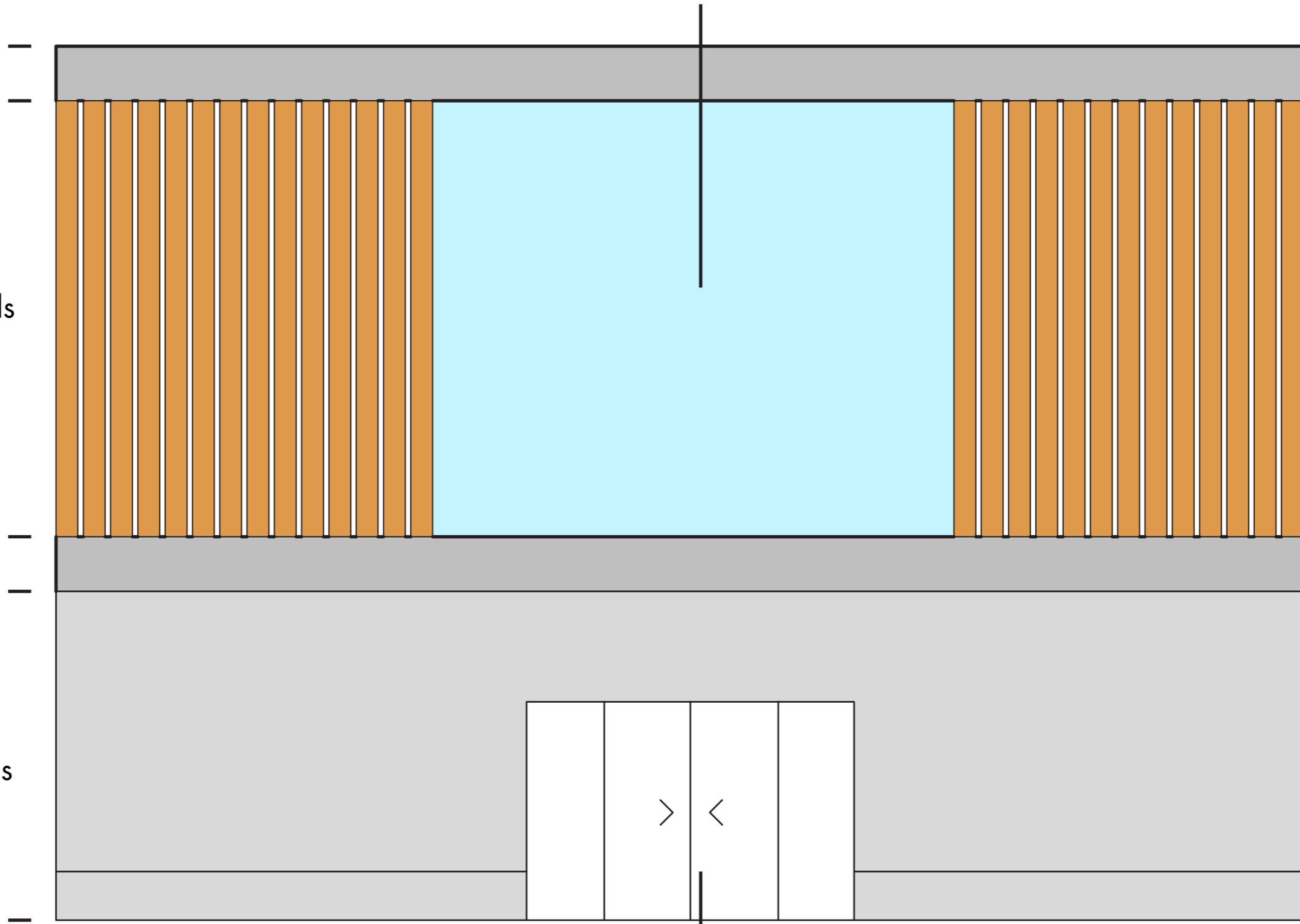

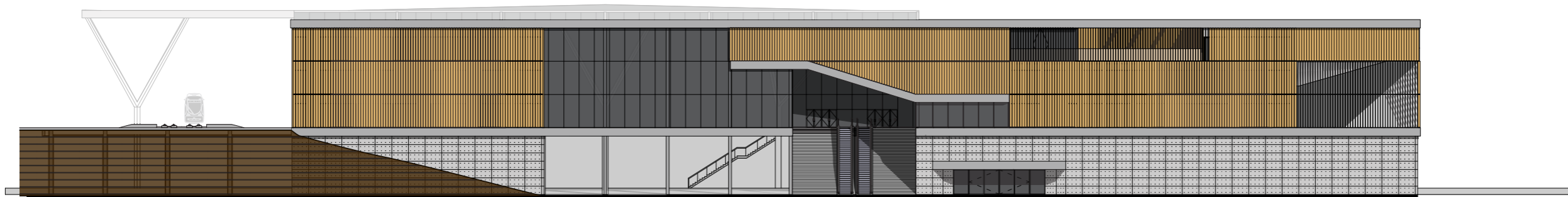

Westgevel

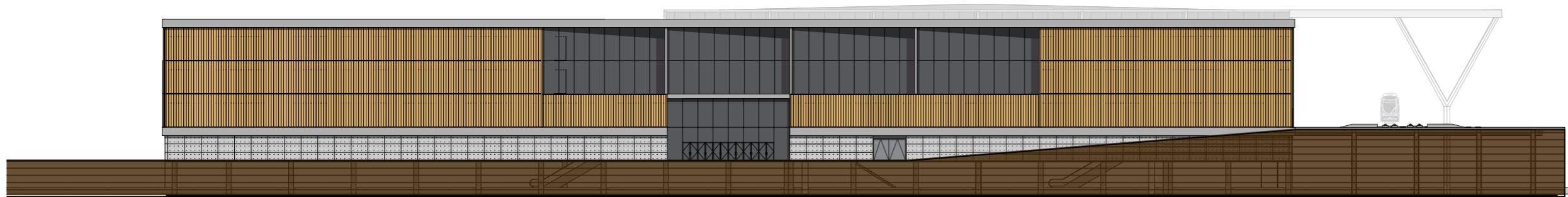

Zuidgevel

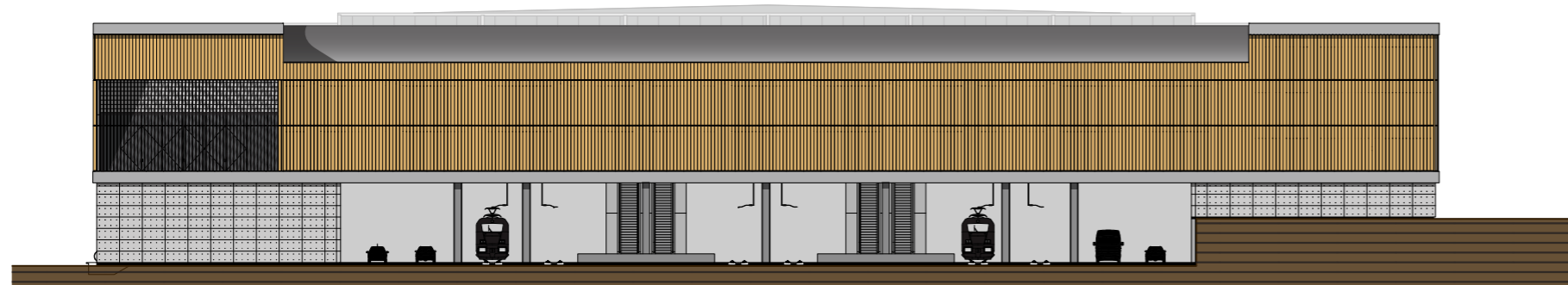

Oostgevel

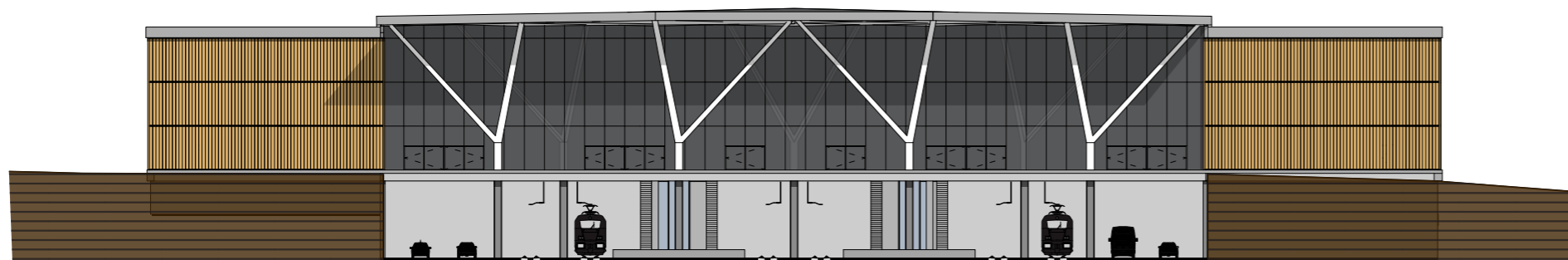

Noordgevel





Treinreiziger



Buurtbewoner



Recreant

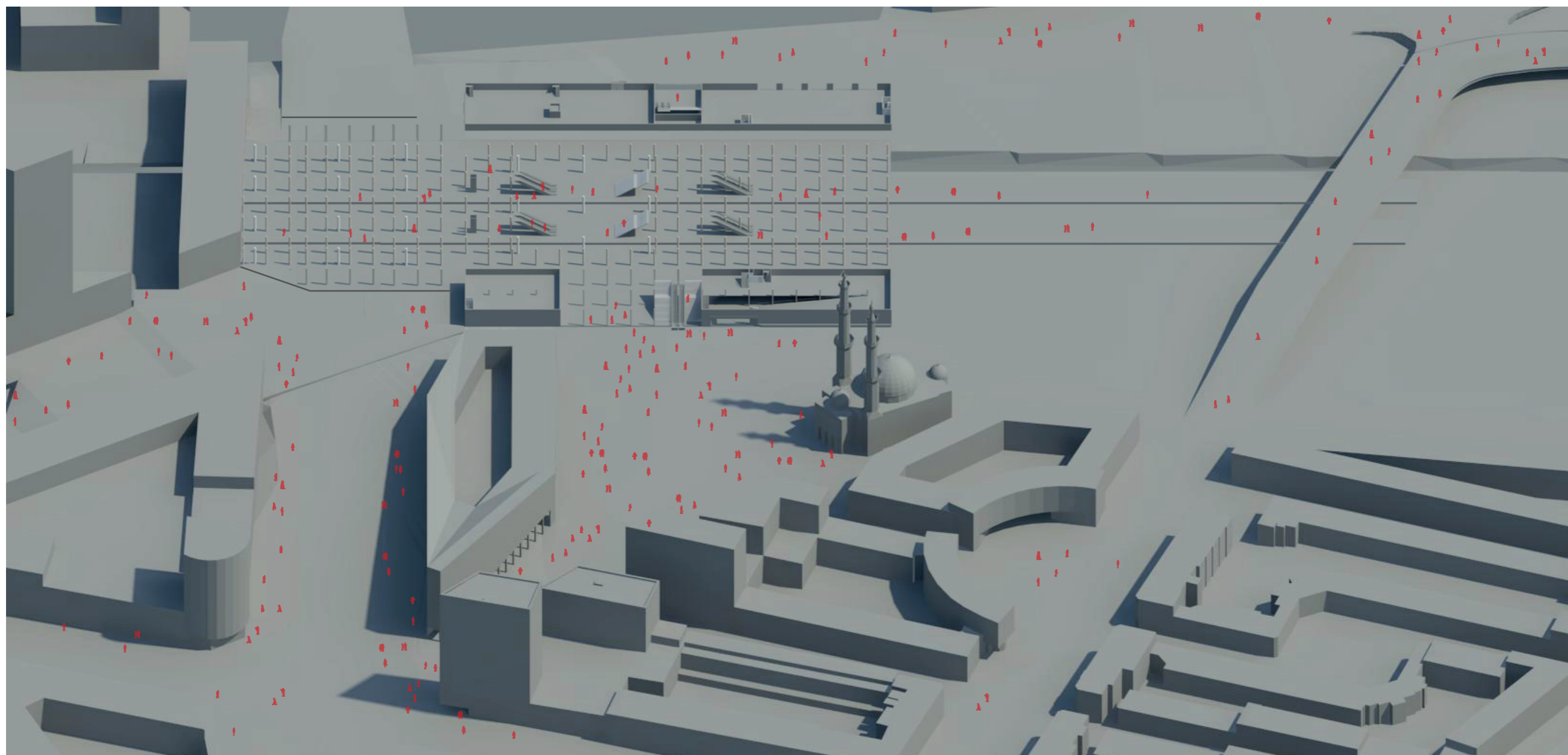

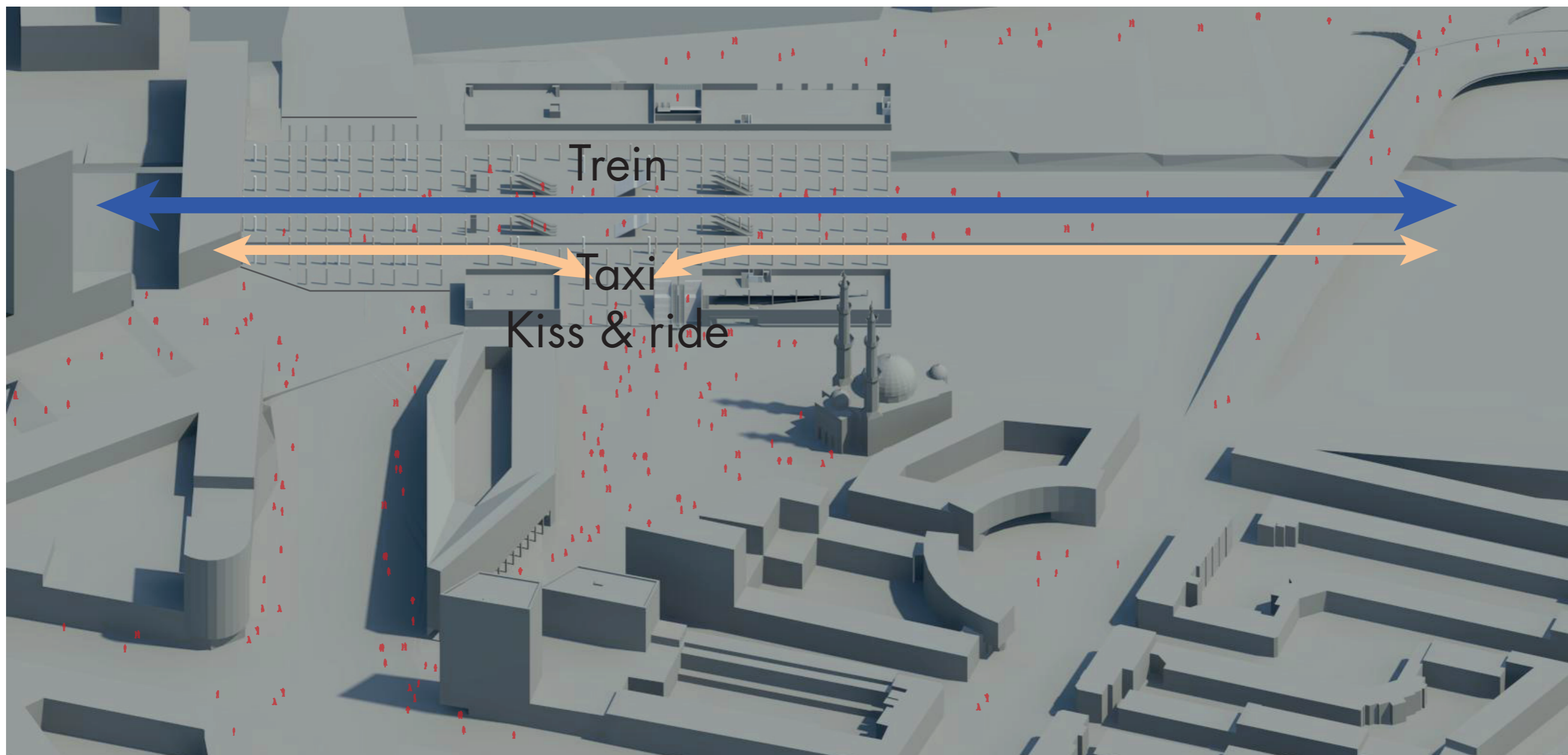

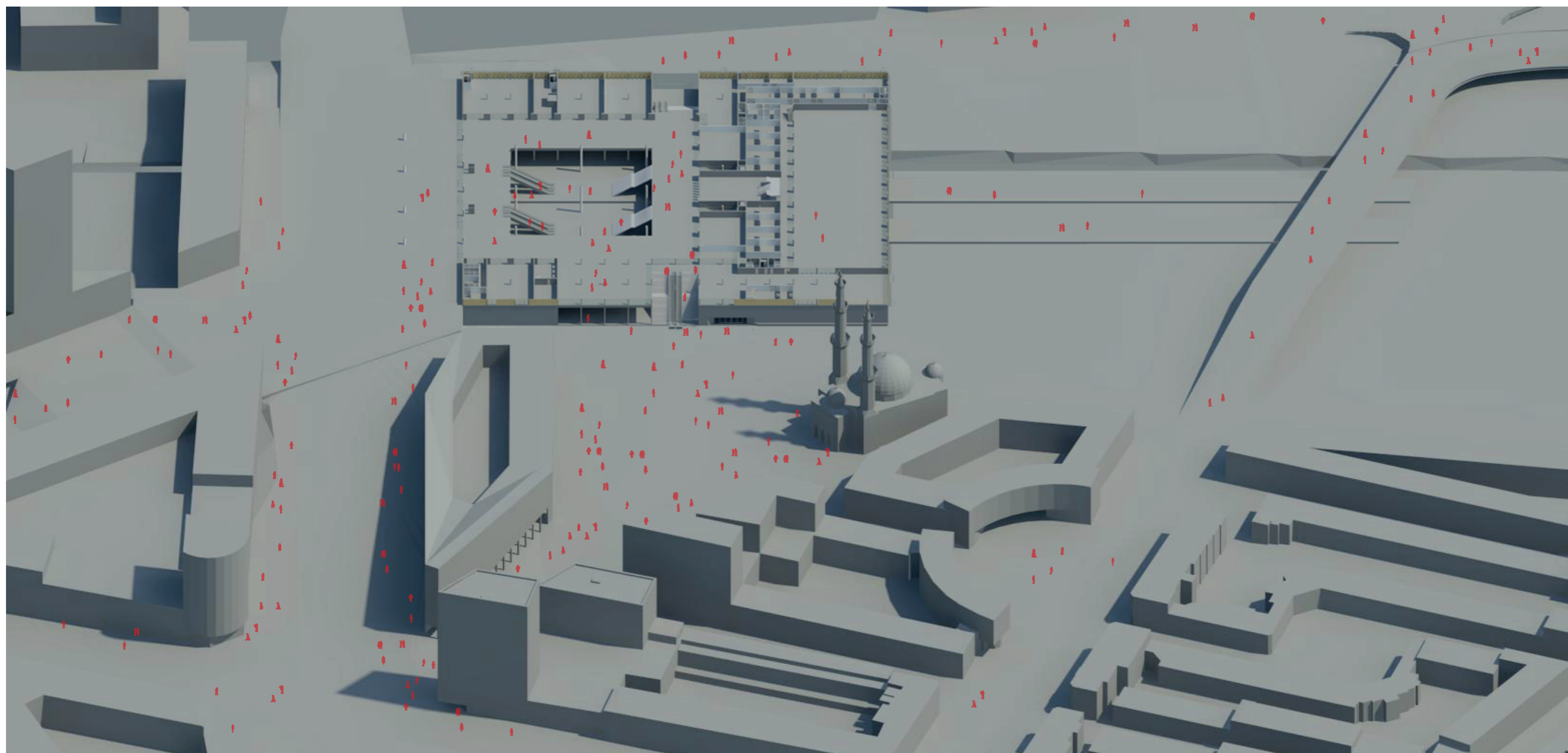

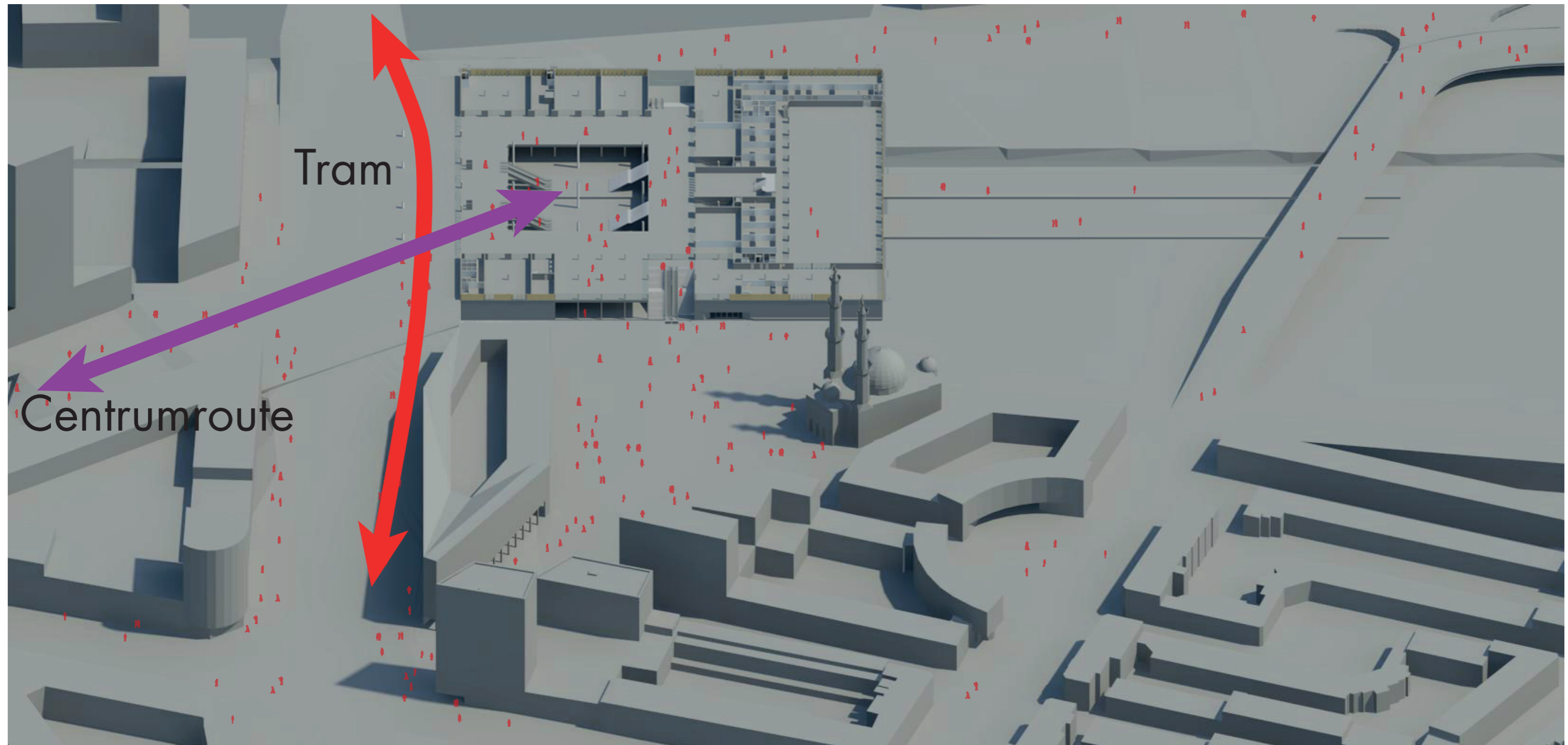



Aankomst

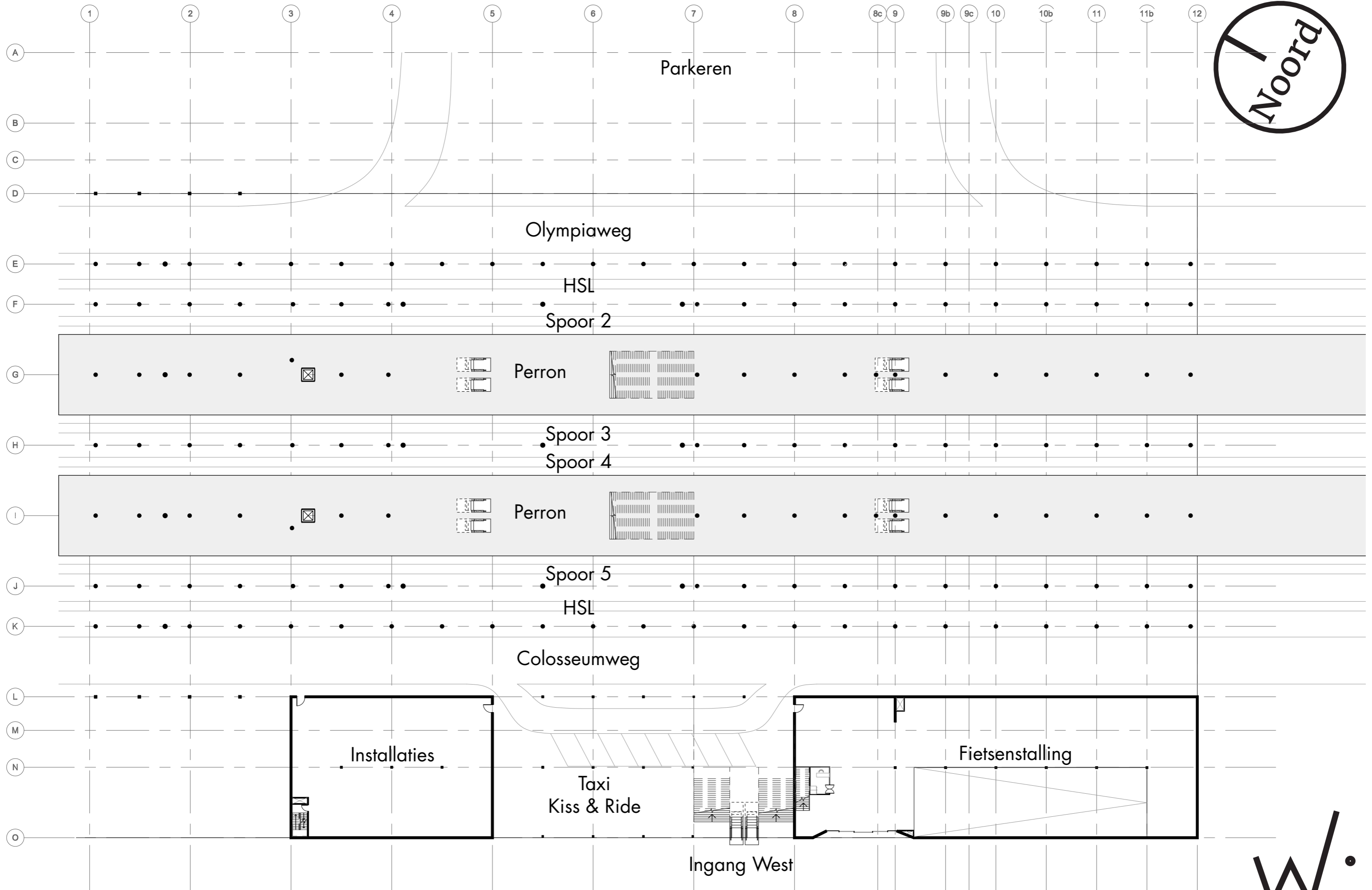



De park en ride voorziening aan het plein

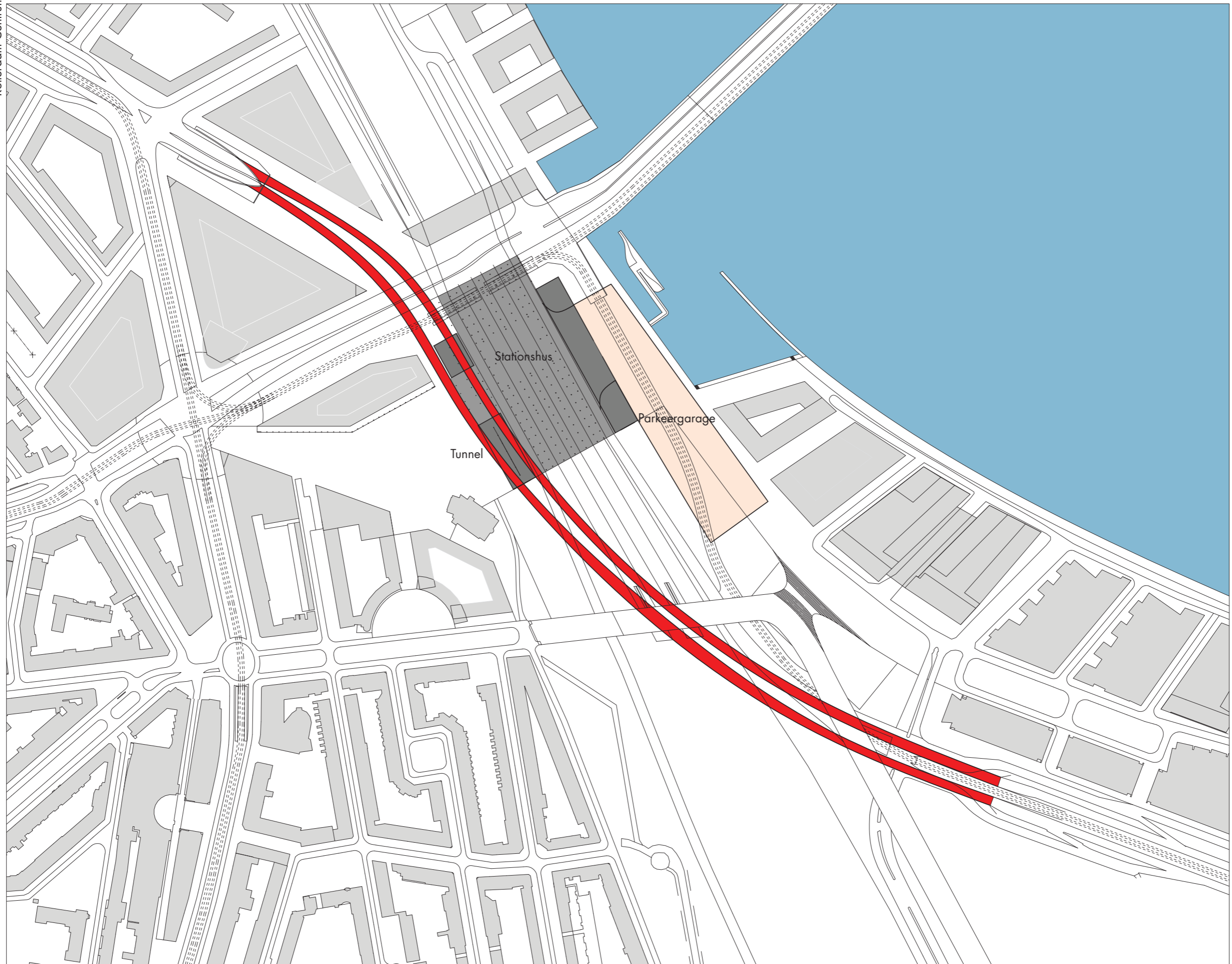

Tunnel & parkeren



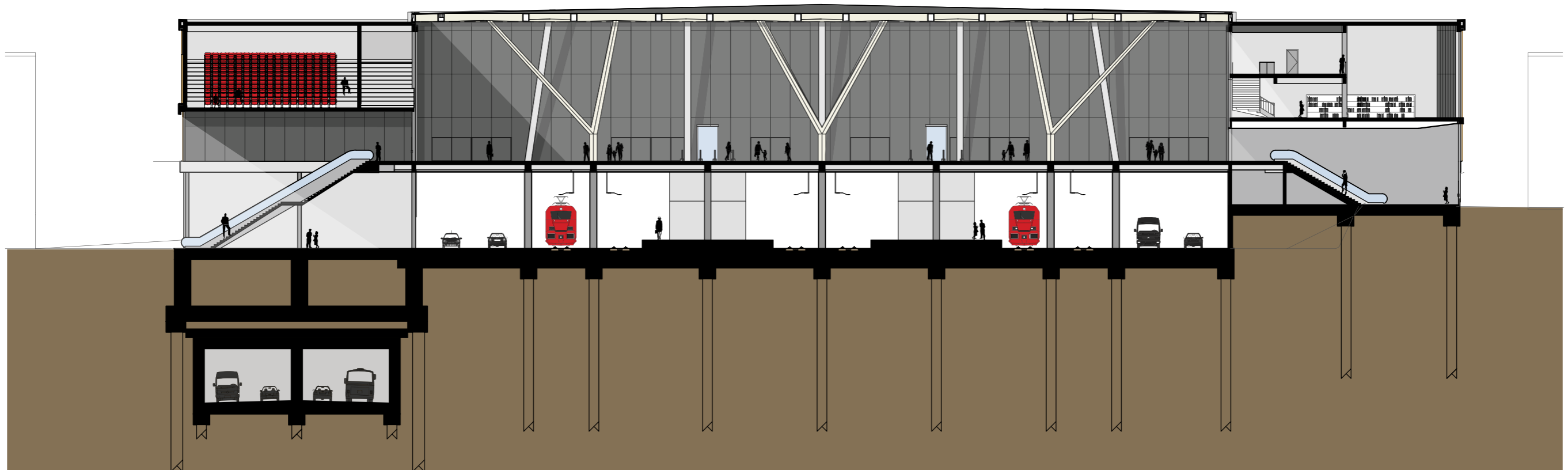

Dwarsdoorsnede interwijkverbinding

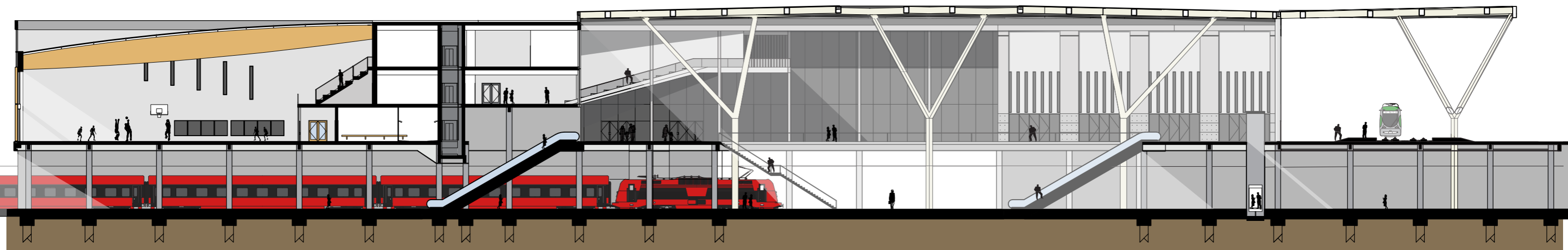

Langsdoorsnede

Domeinen

- Aankomstdomein
 - Ontvangstdomein
 - Reisdomein
 - Verblifsdomein
- Interwijkverbinding

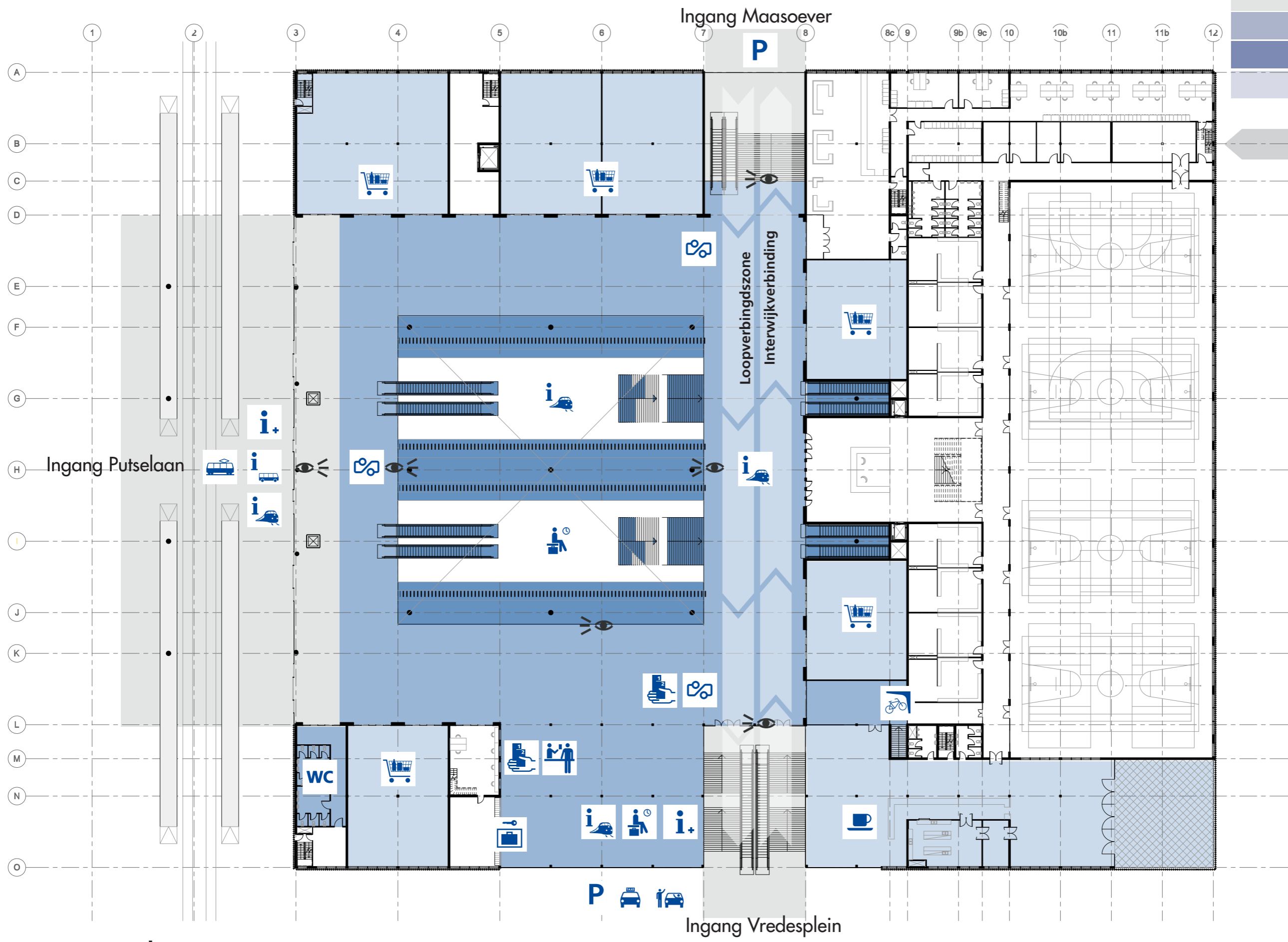

Stationsdomeinen



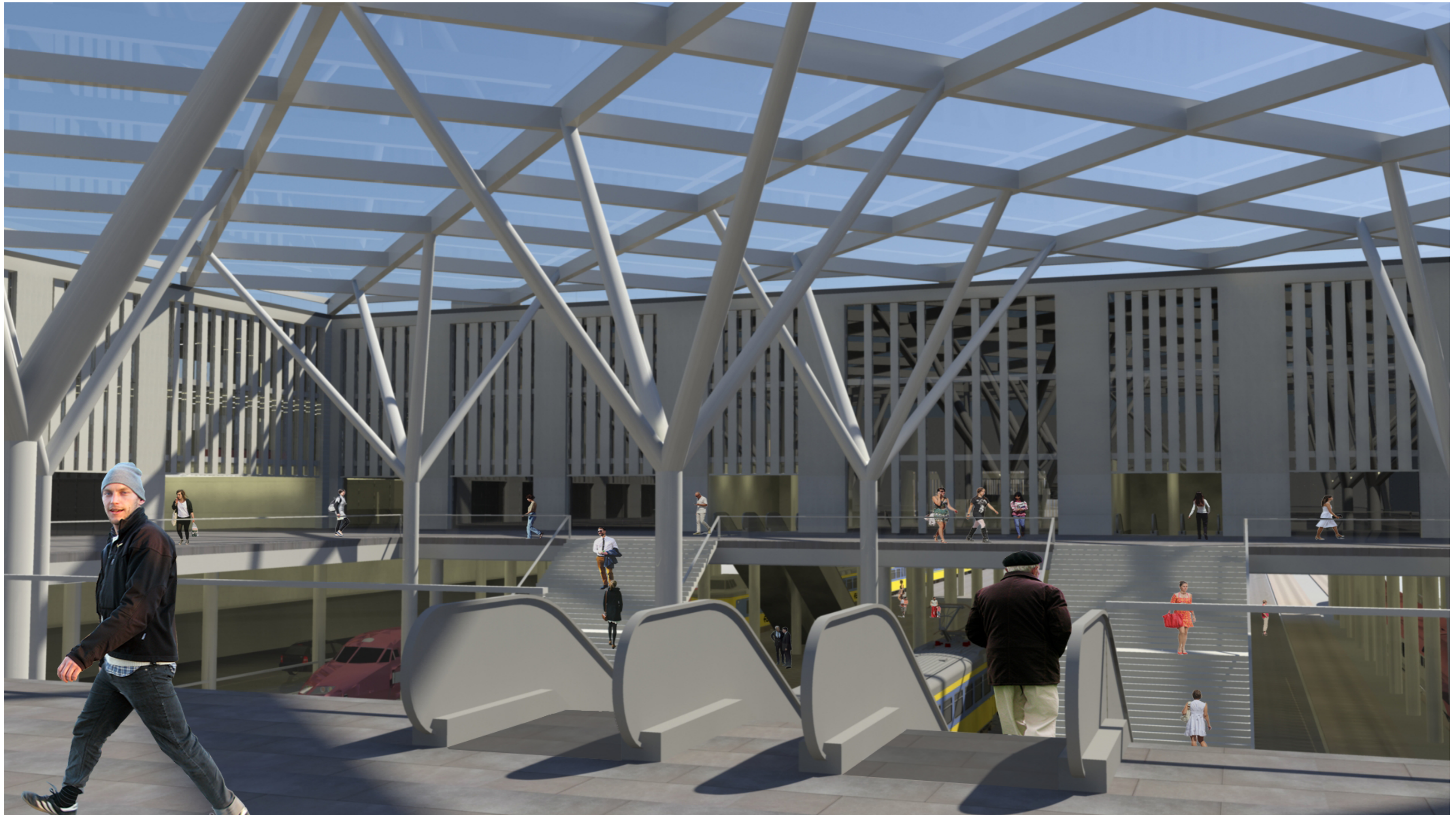

Stationshal overdag

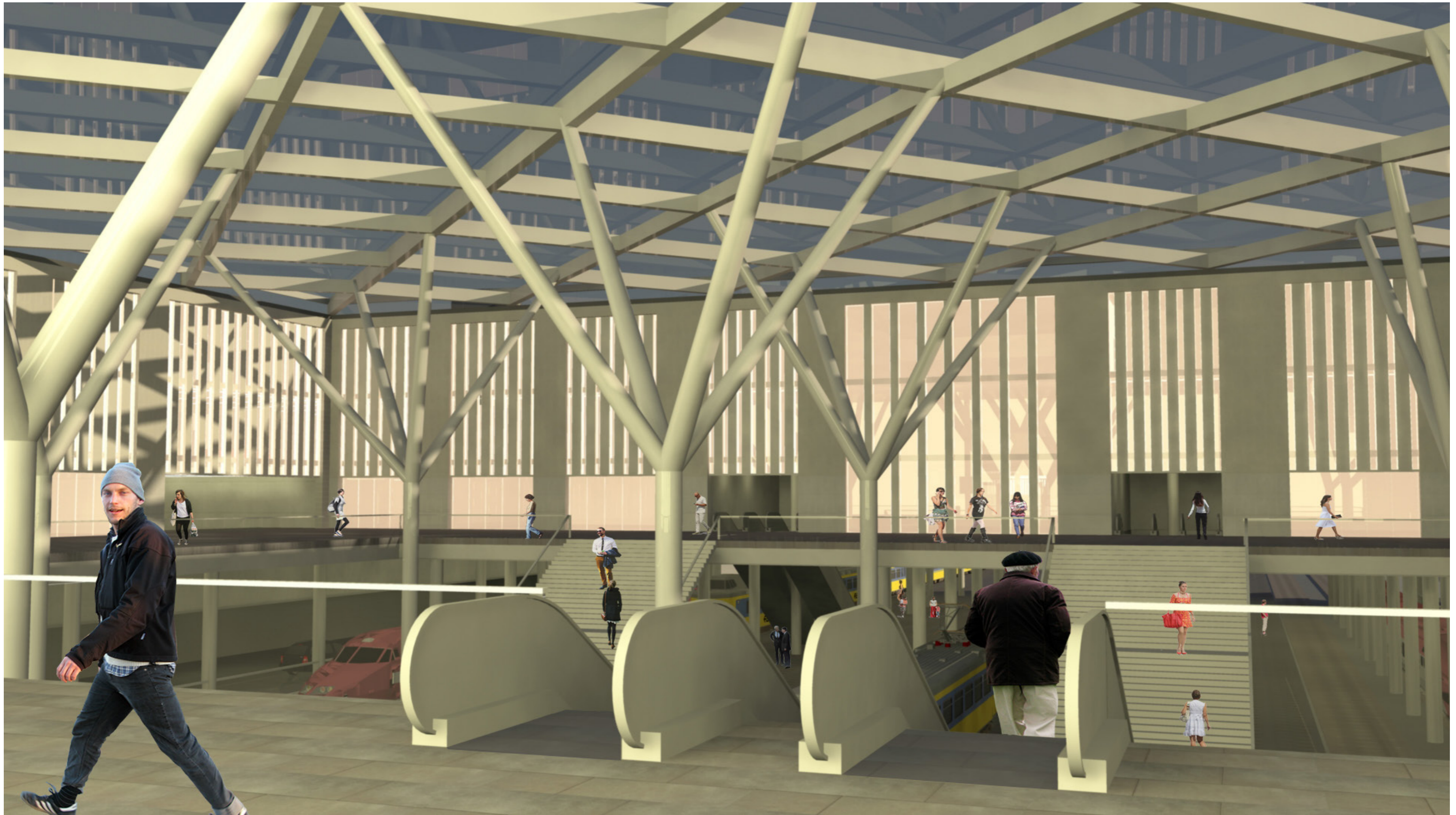

Stationshal 's avonds

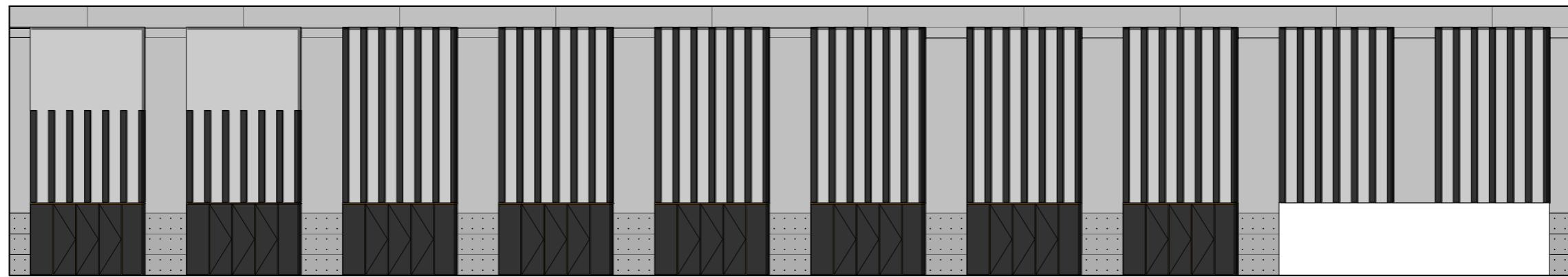
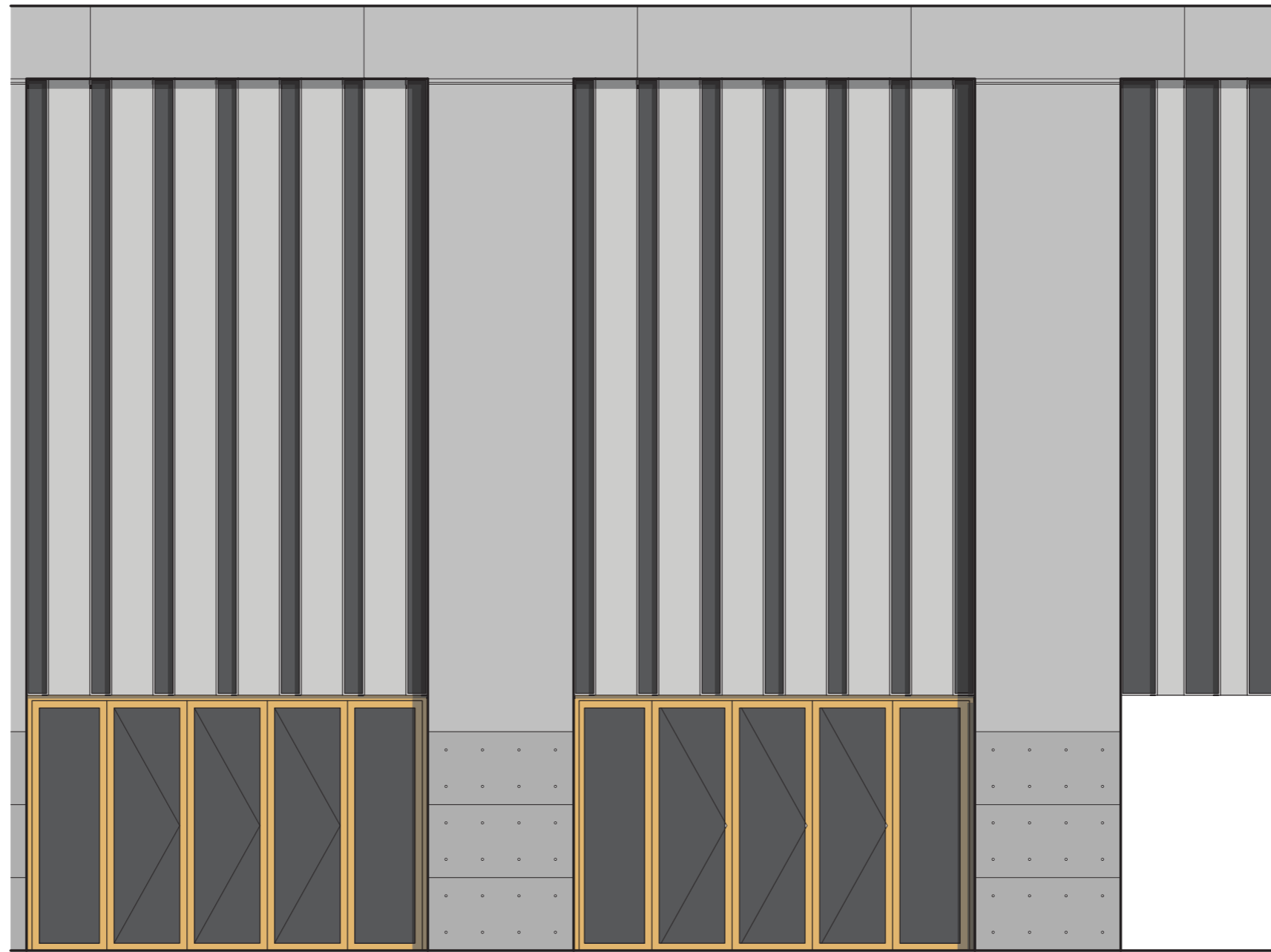

Binnengevels



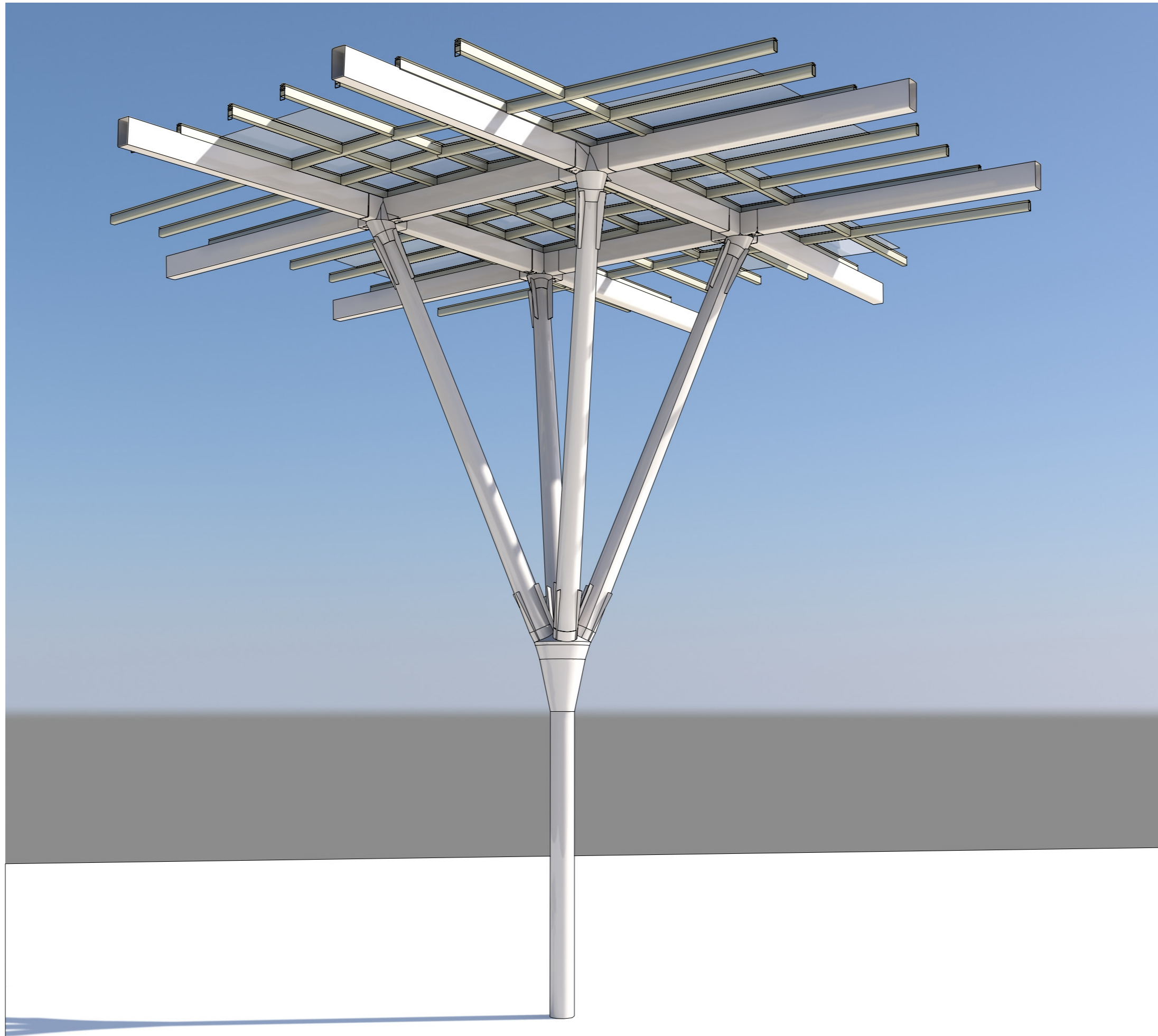

Stationshal kolom

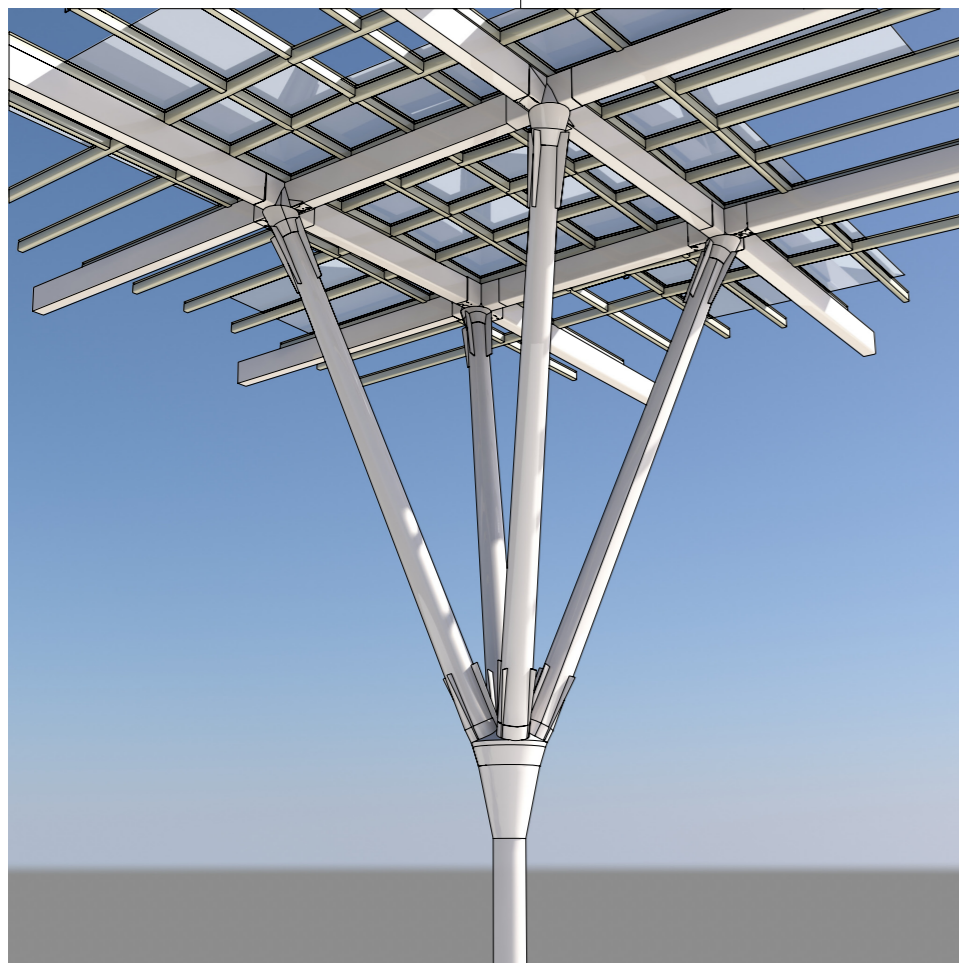

Stationshal kolom

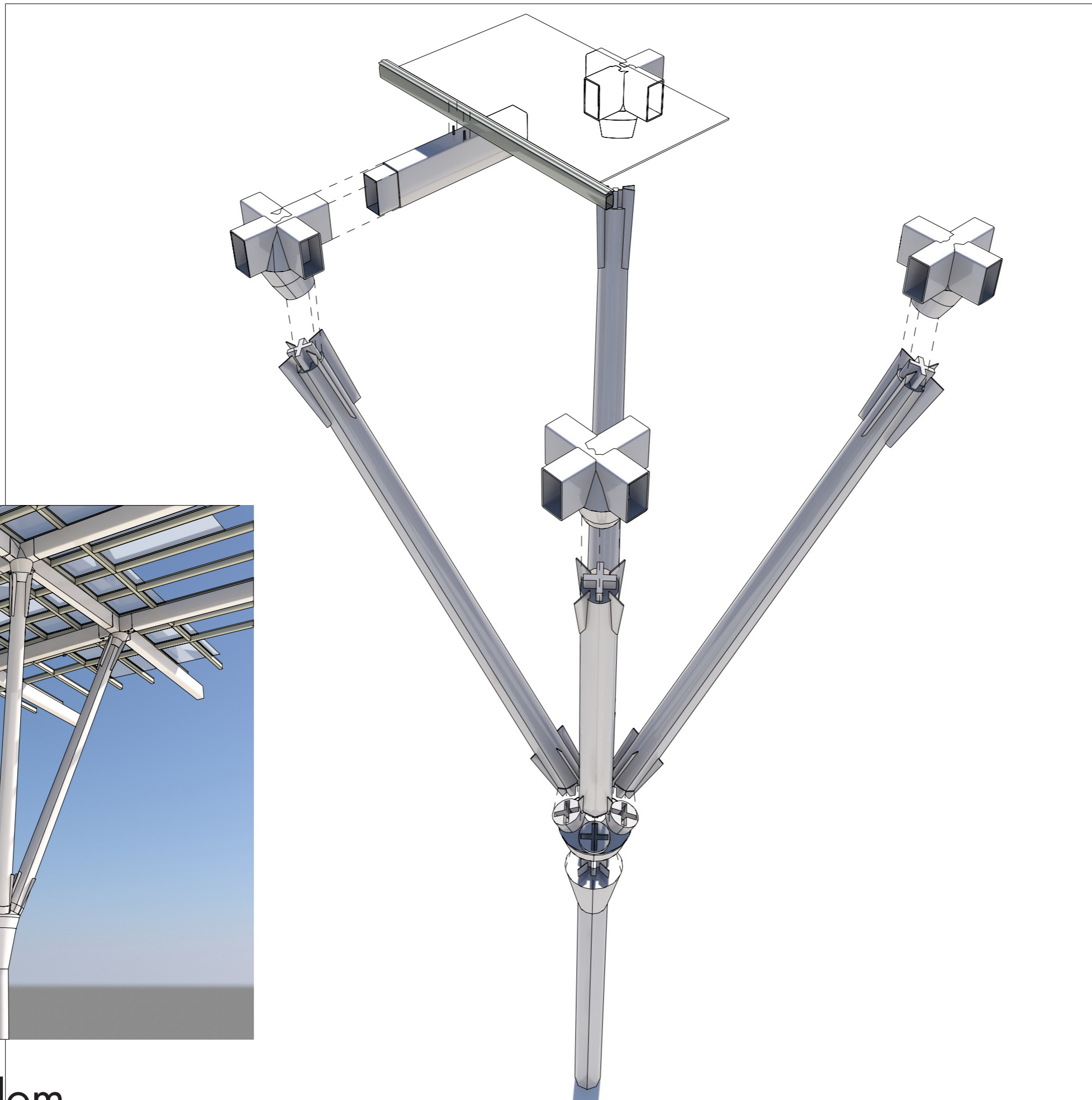

De 'takken' van de boom vormen driehoeken die de kniklengte van de kolom halveren en het dakvlak in kleinere segmenten verdelen.

De verschillende onderdelen worden in elkaar geschoven als puzzelstukken door naar buitenstekende elementen die in sleuven grijpen. De balken op het dak hebben pregefabriceerde verbindingen voor de gordingen.



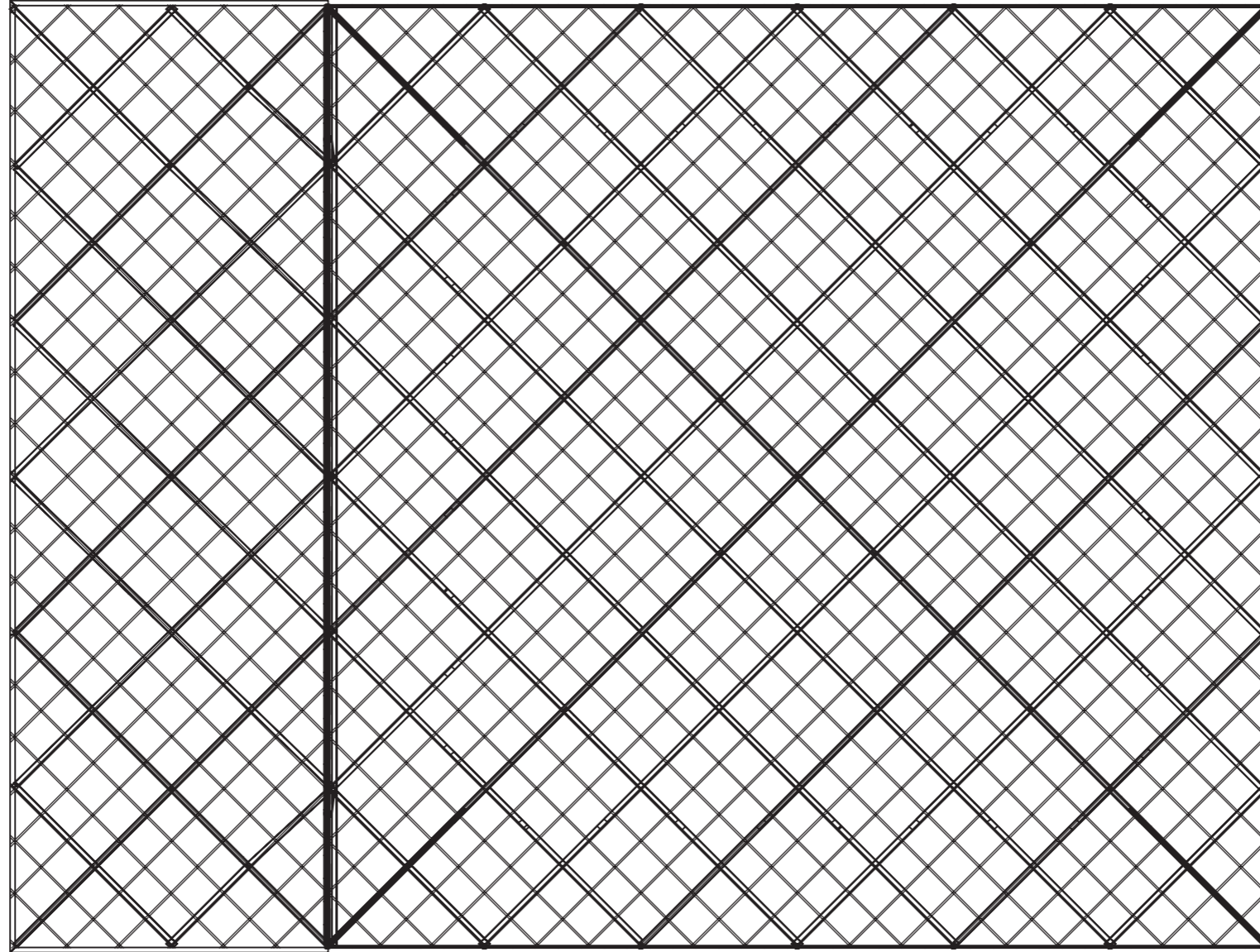

Stationshal dak



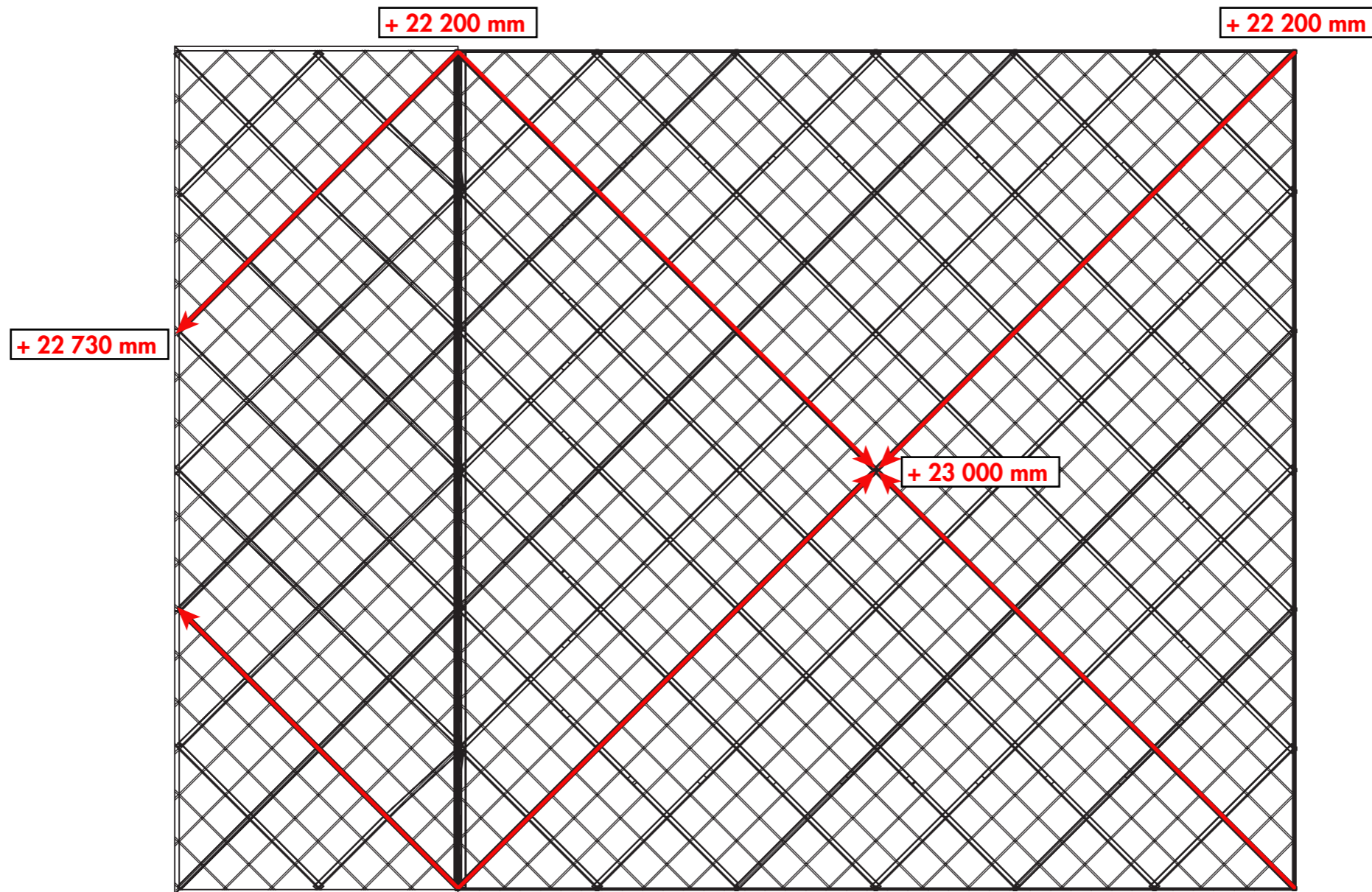

Stationshal dak hoogteverschillen



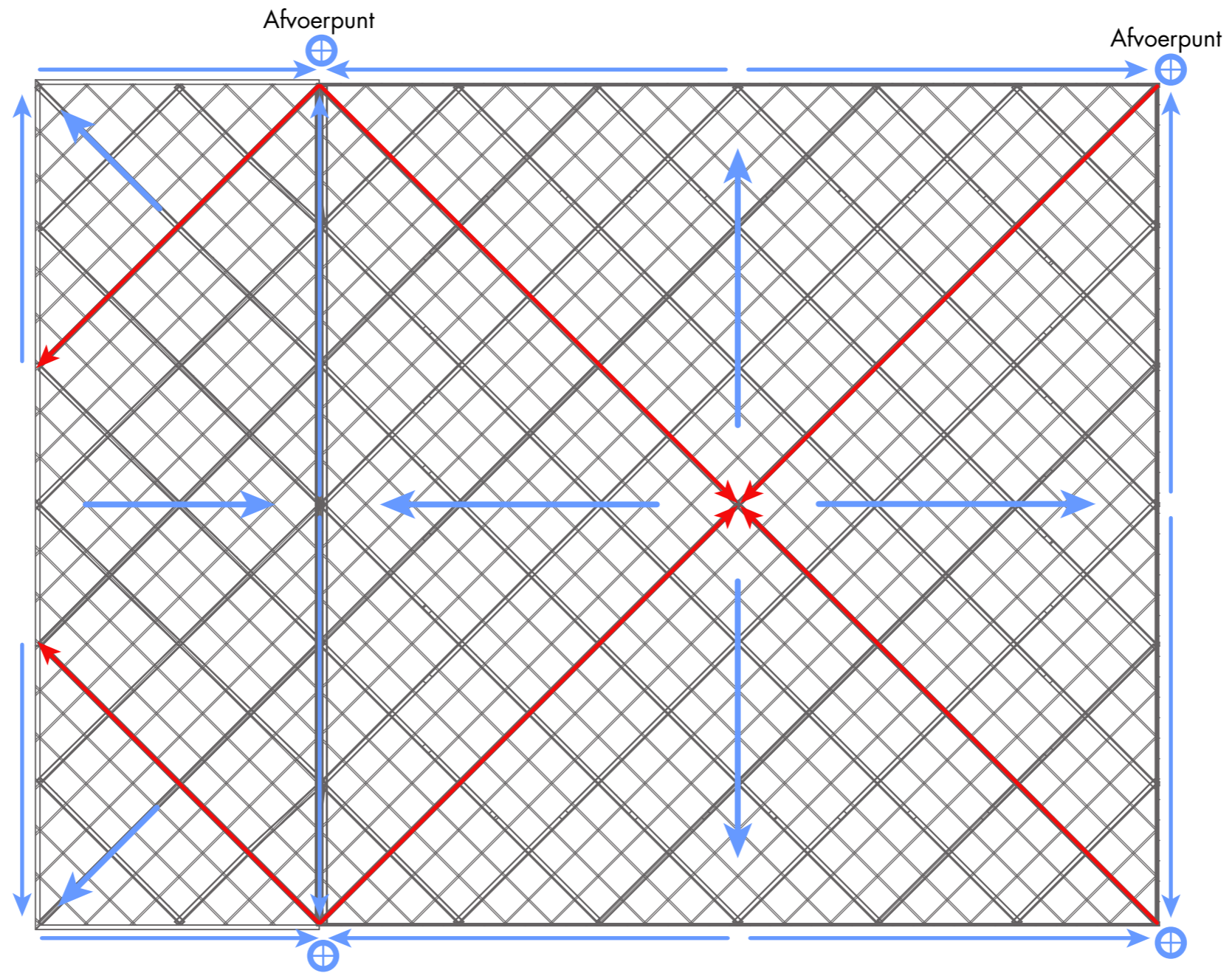

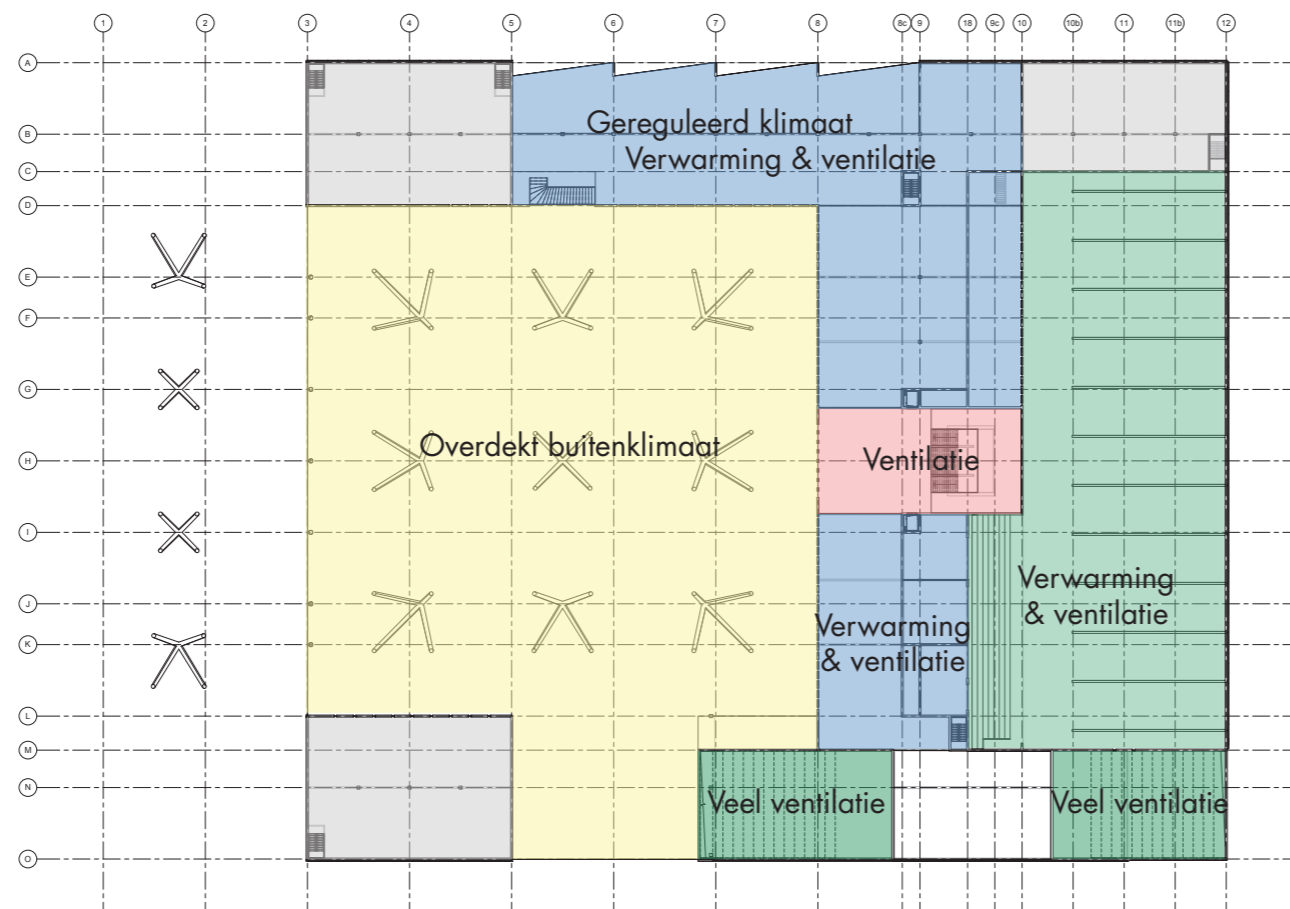
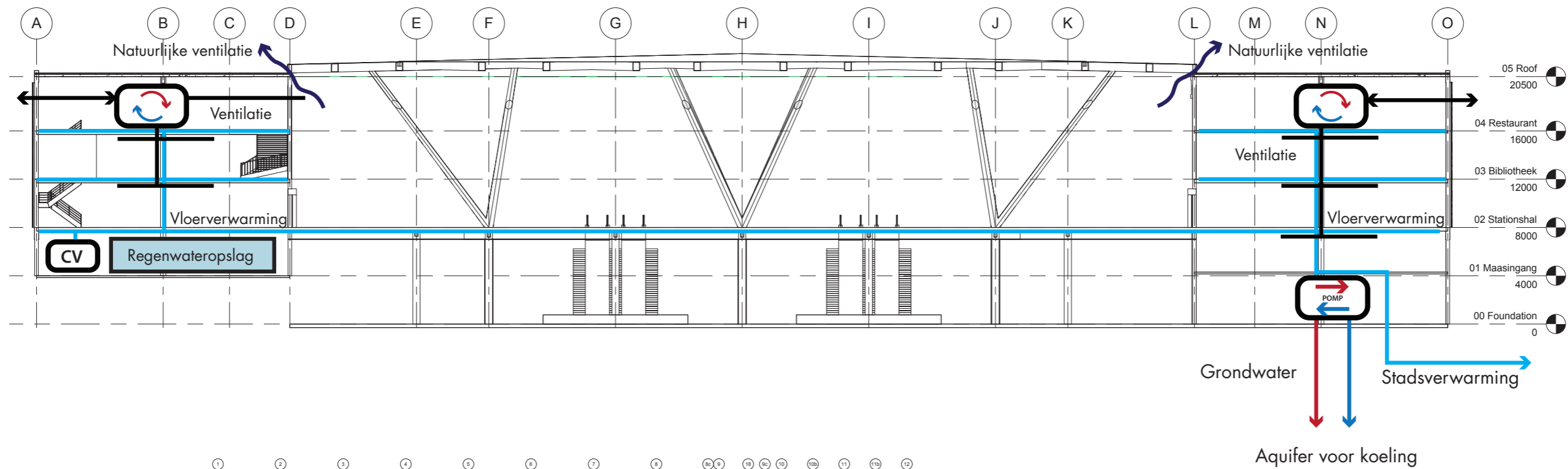

In delen van het gebouw heerst een overdekt buitenklimaat en worden alleen mechanisch verwarmd door de warmtepomp installatie bij strenge vorst.

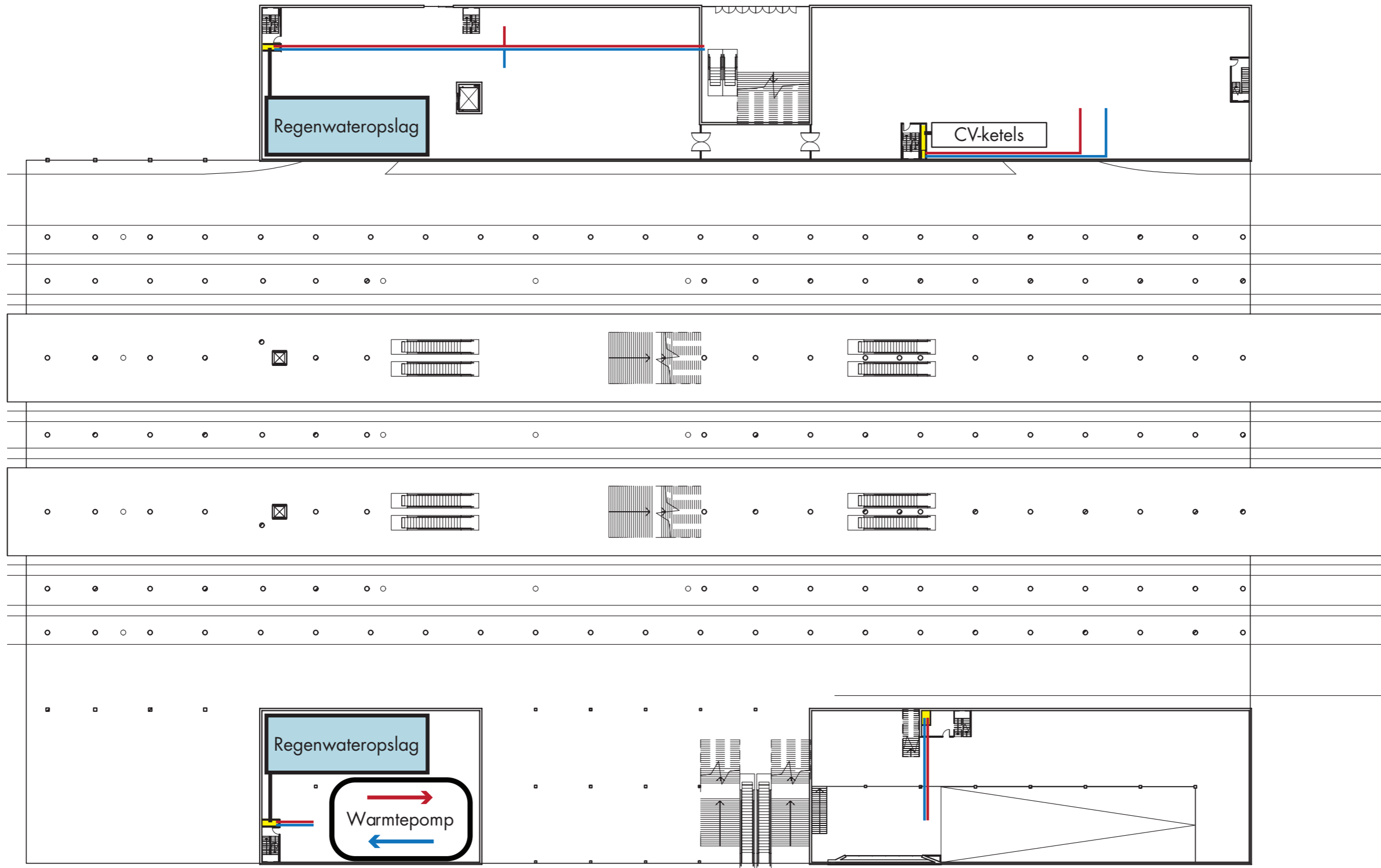

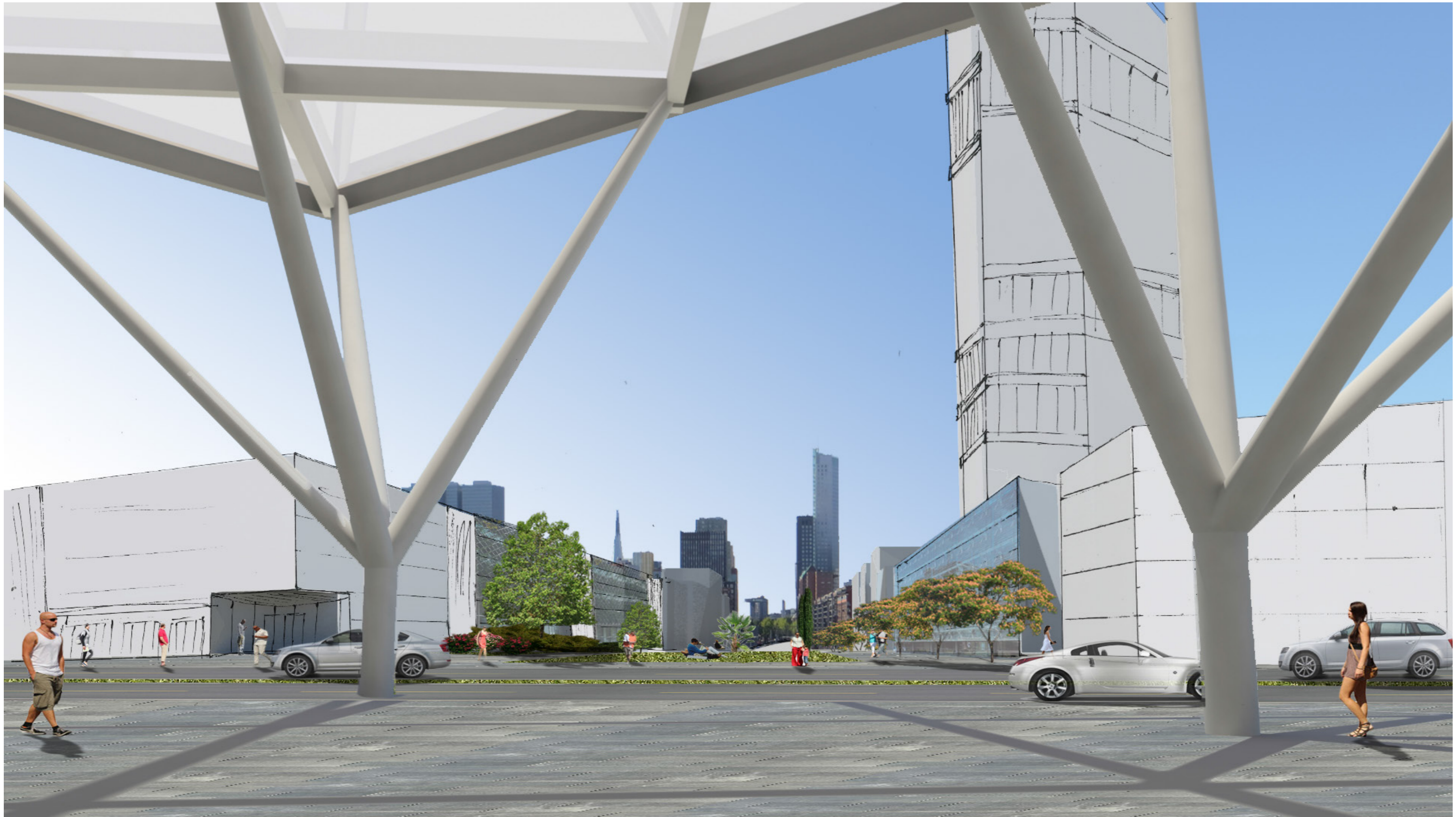

Zicht op de Laan op Zuid as

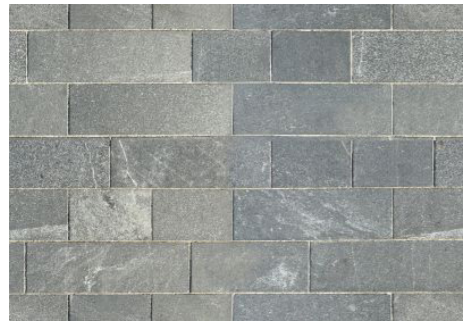

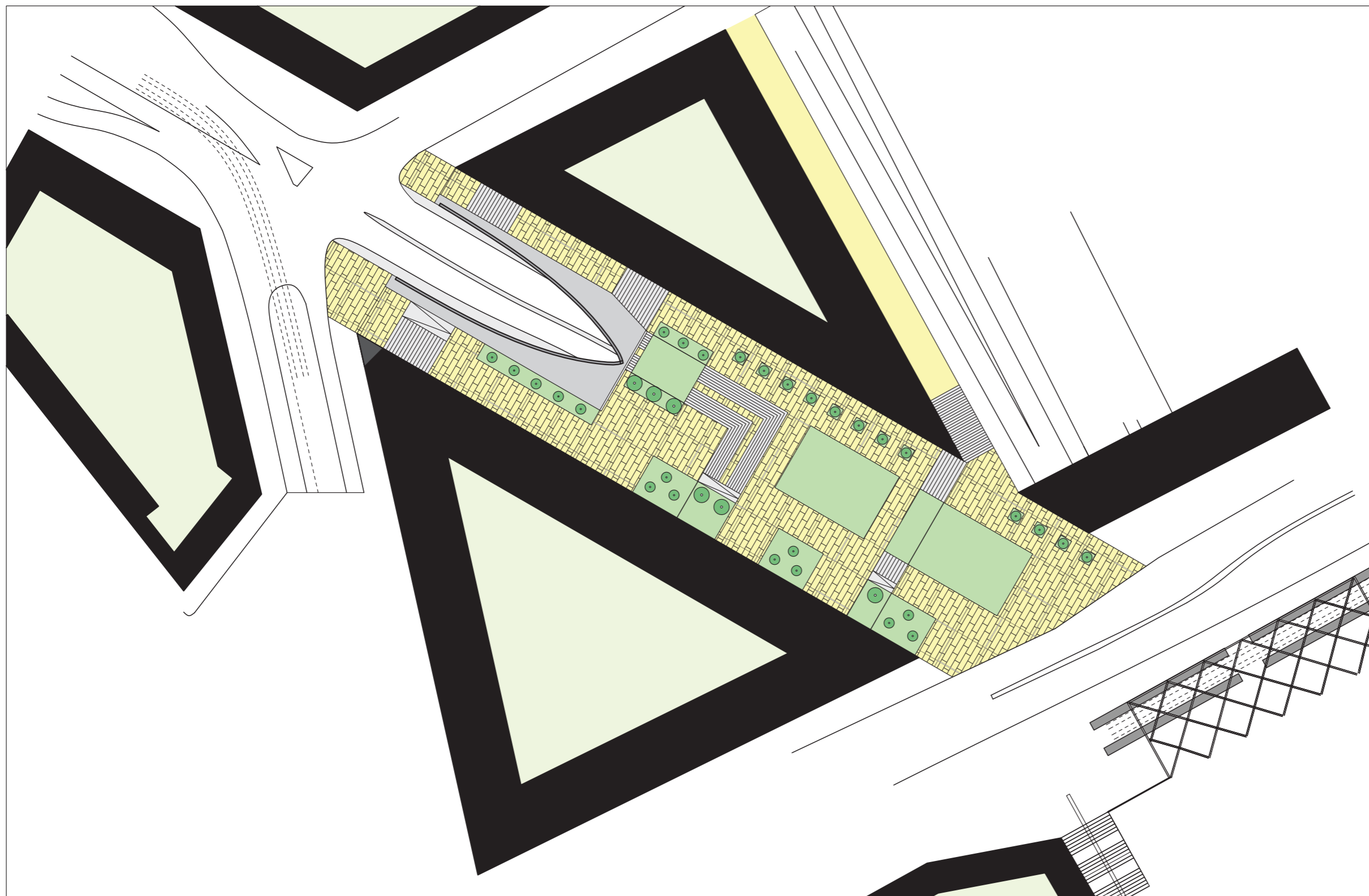

Noordelijke



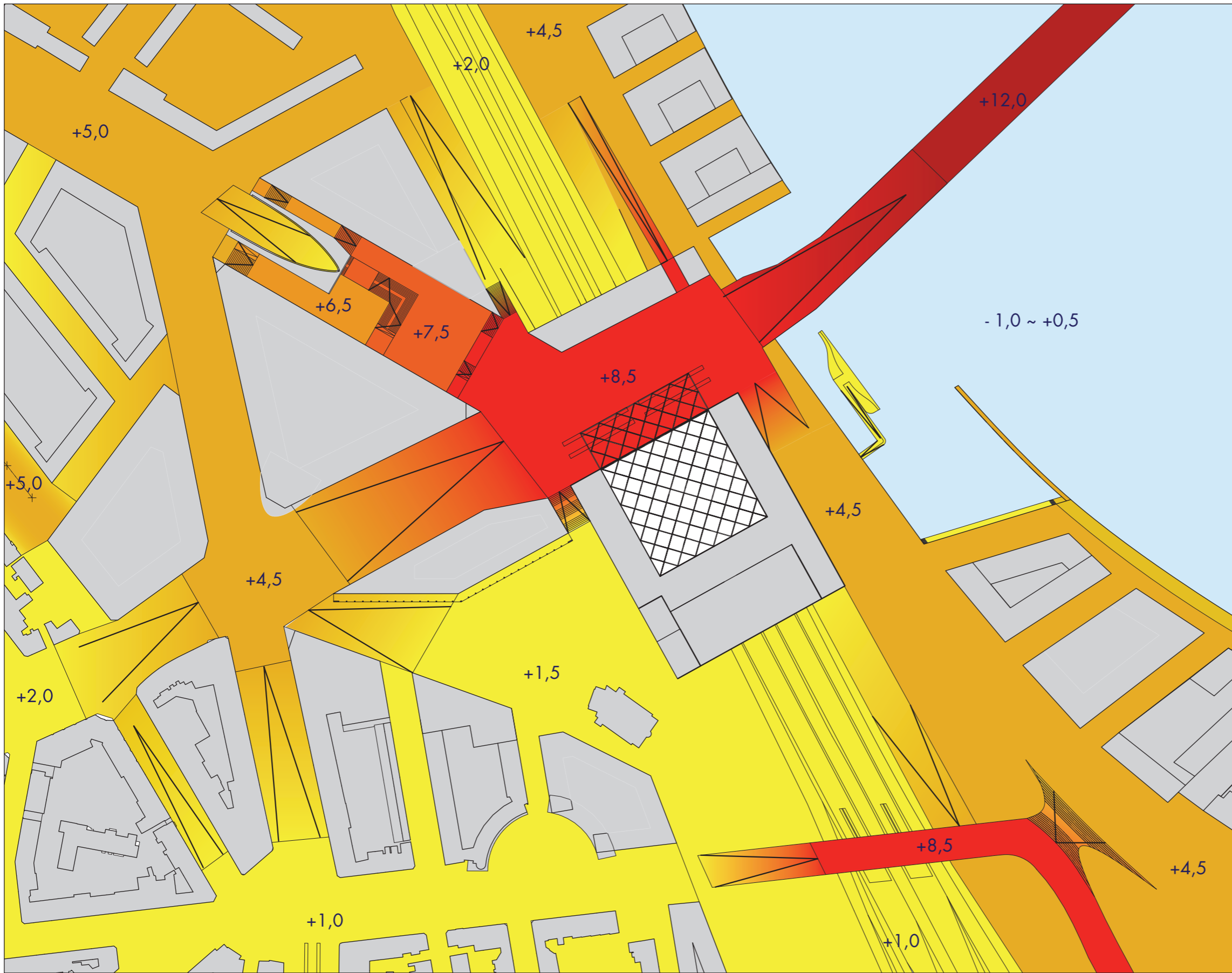

Hoogteverschillen





Zicht op het station vanaf de Laan op Zuid

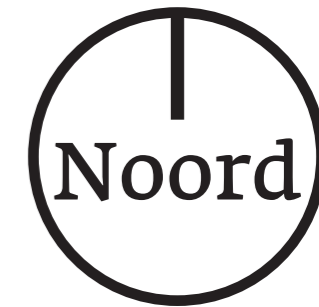
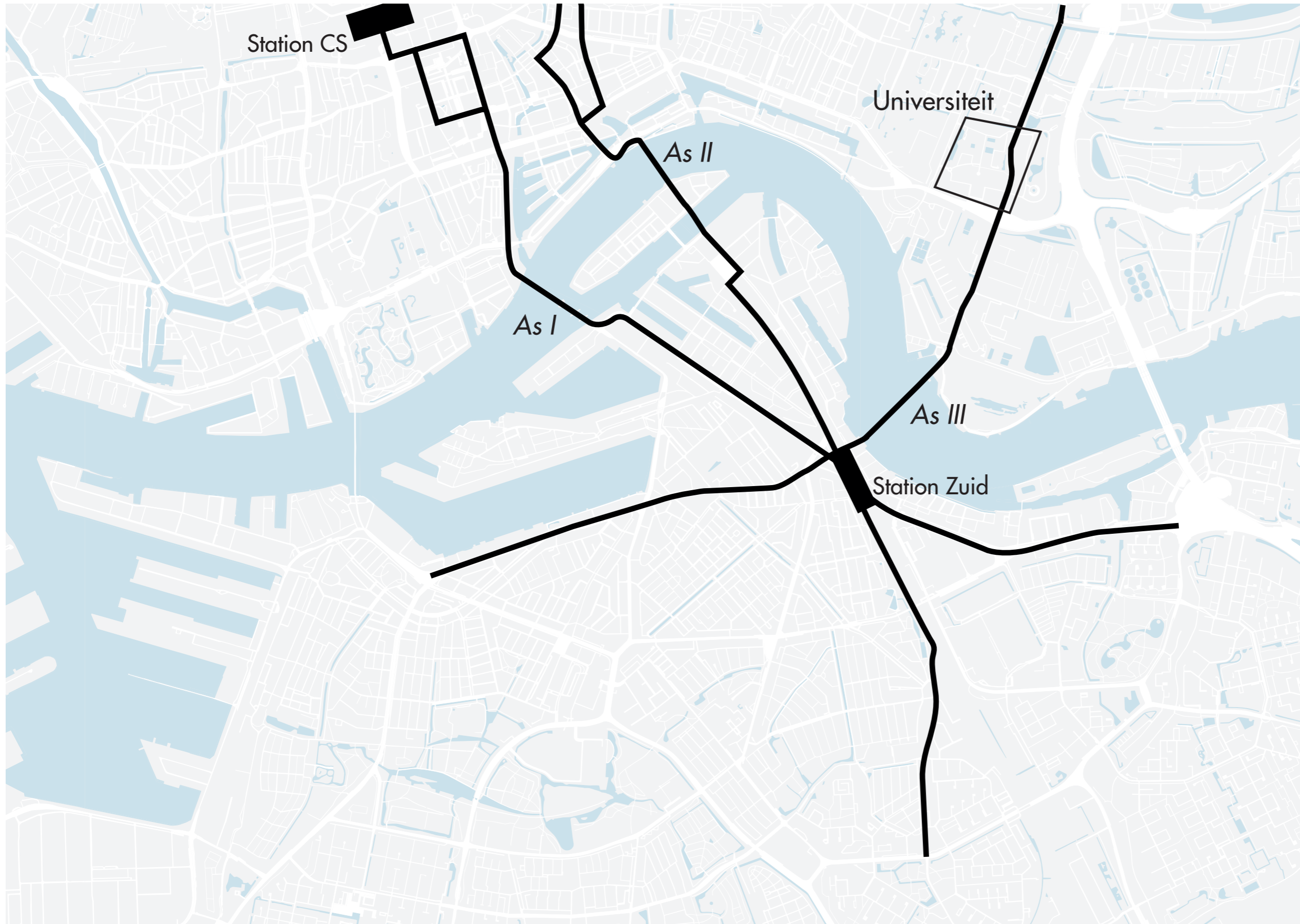

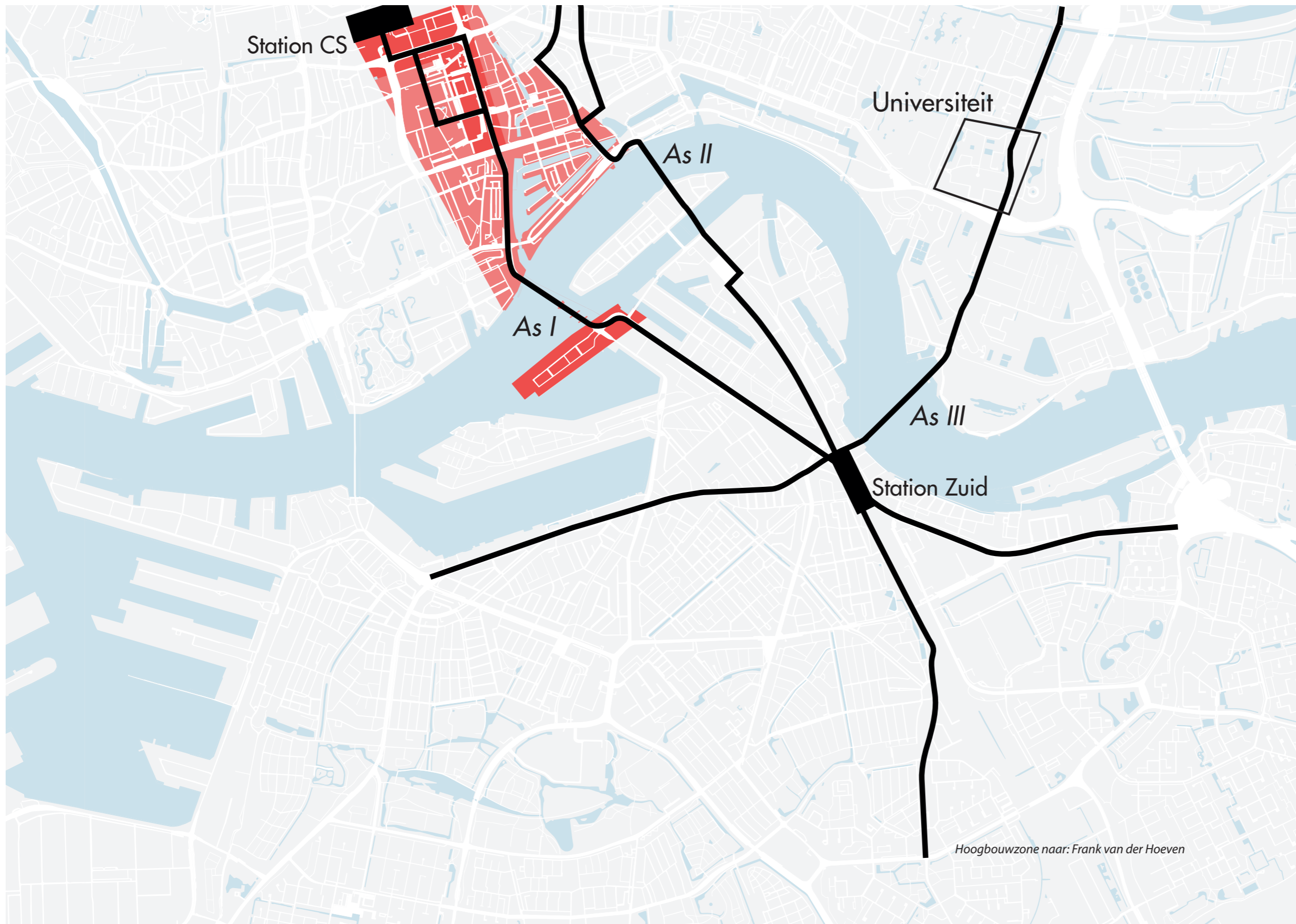

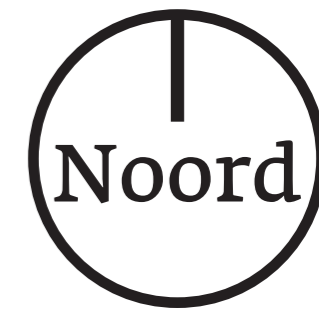
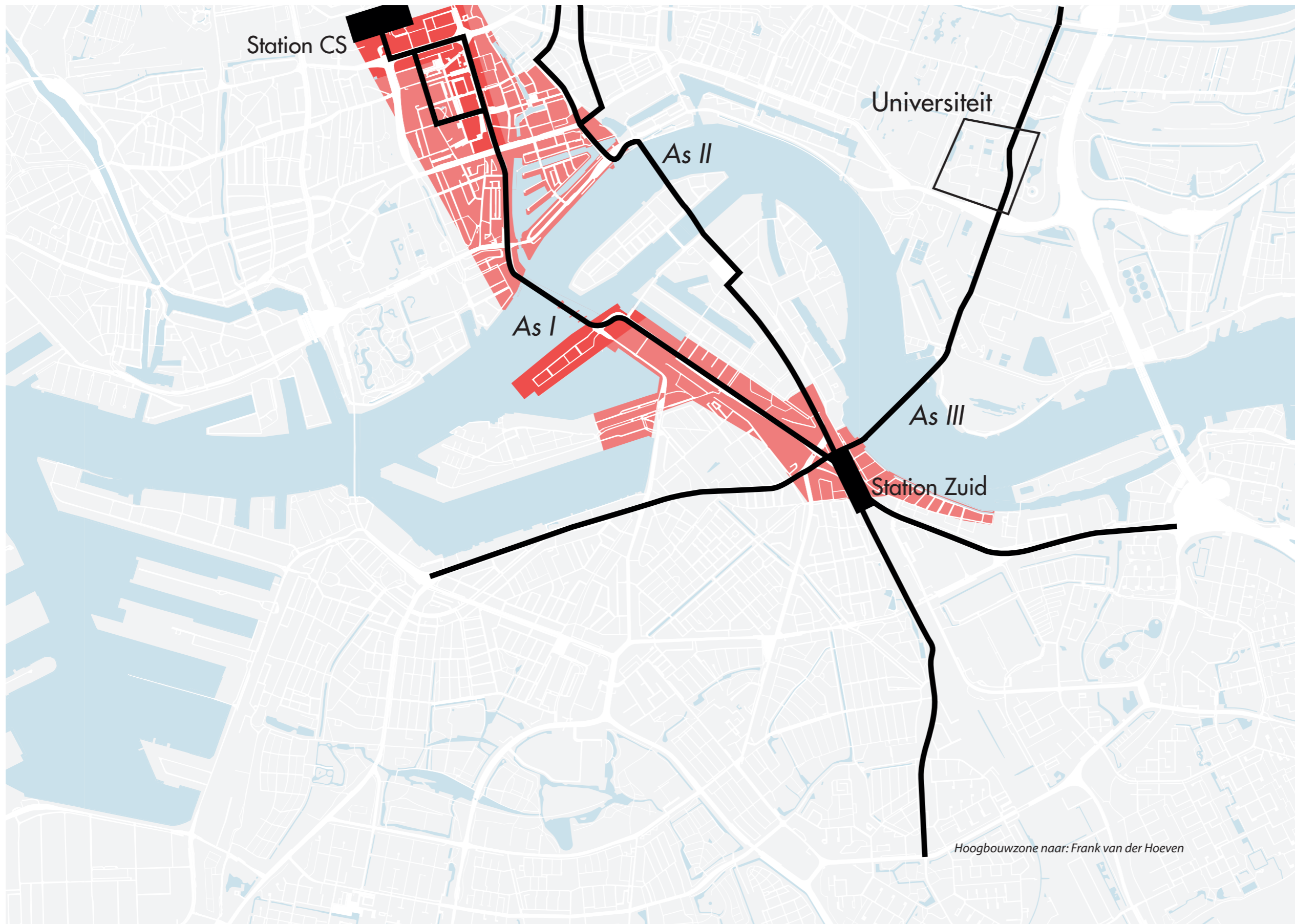



Treinreiziger



Buurtbewoner



Recreant

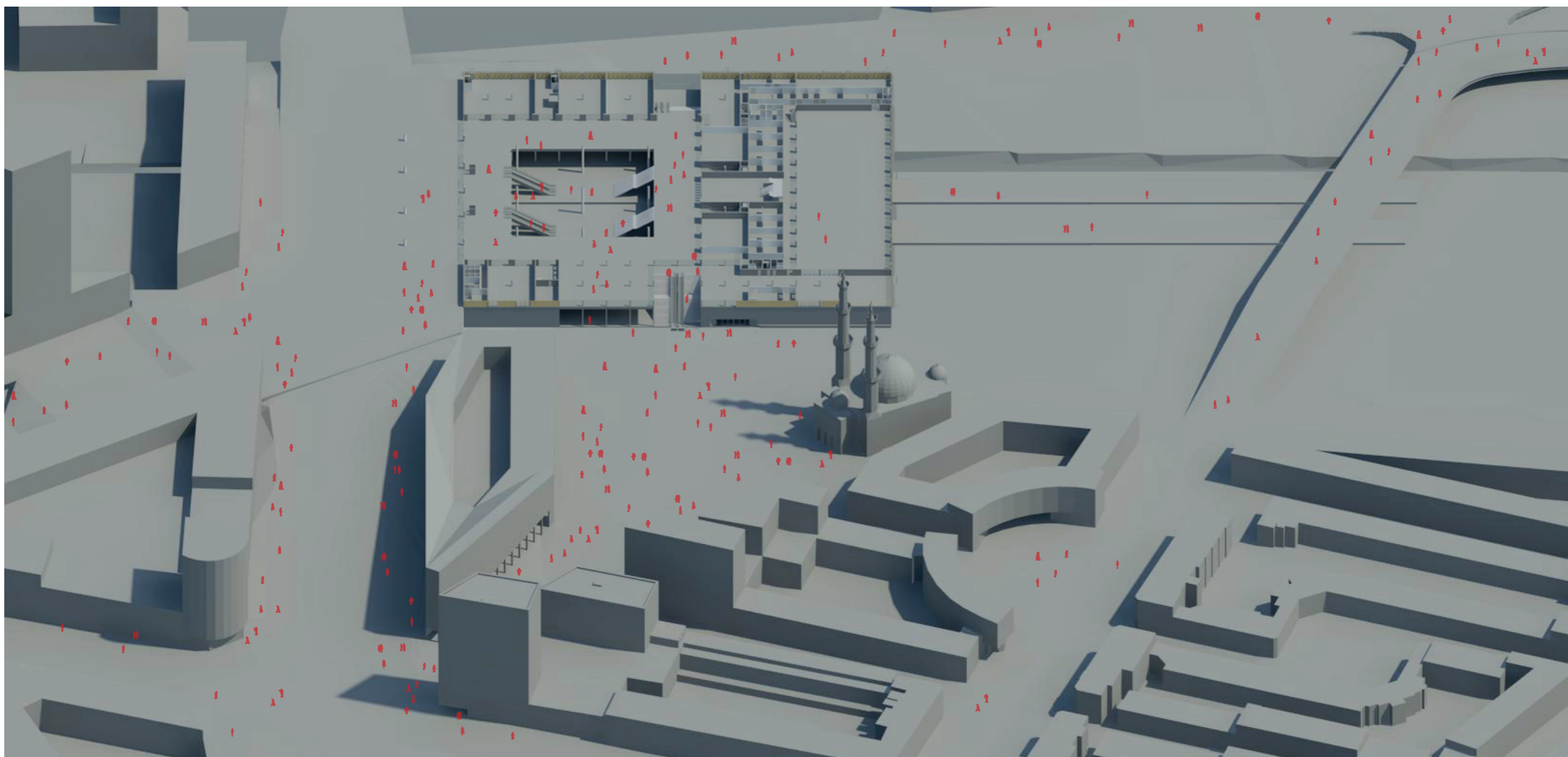

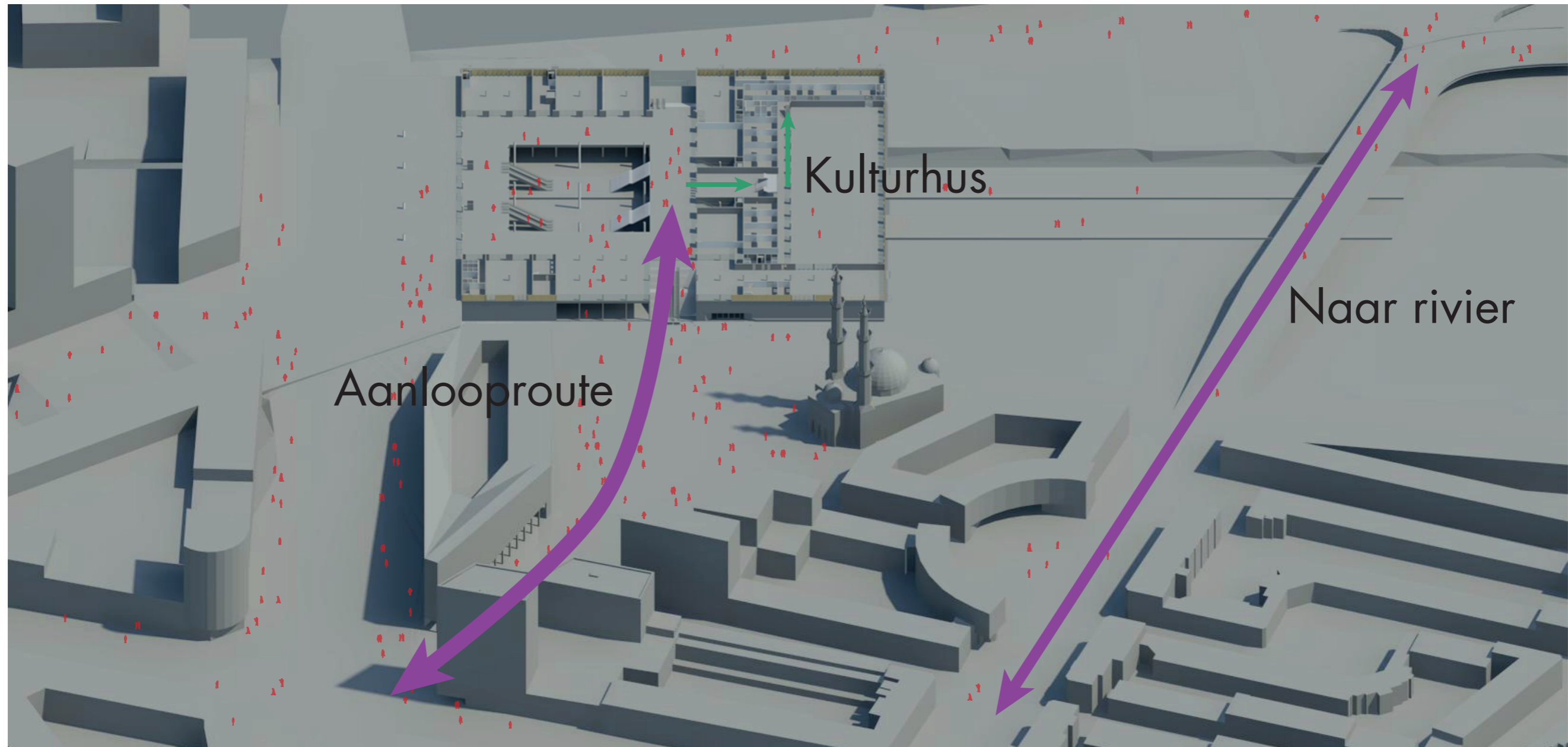

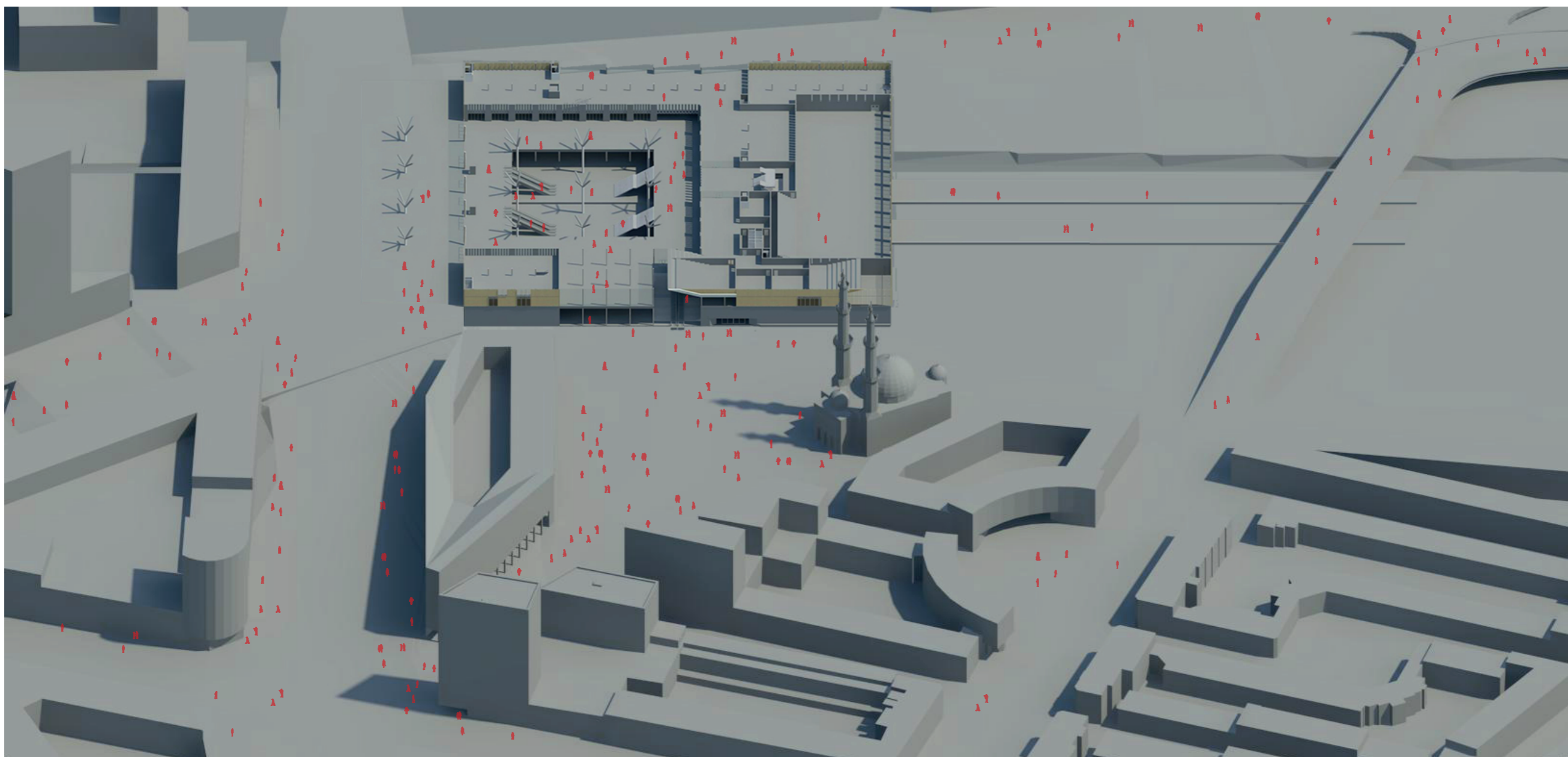





Gemiddelde WOZ-waarde
per m² per blok
(met minimaal 10 won.)

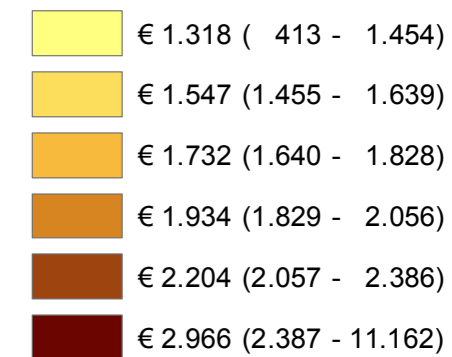

Bron: COS Rotterdam
Bew.: SO Rotterdam

SOCIALE INDEX 2012

Bron: COS Rotterdam
Bew.: SO Rotterdam

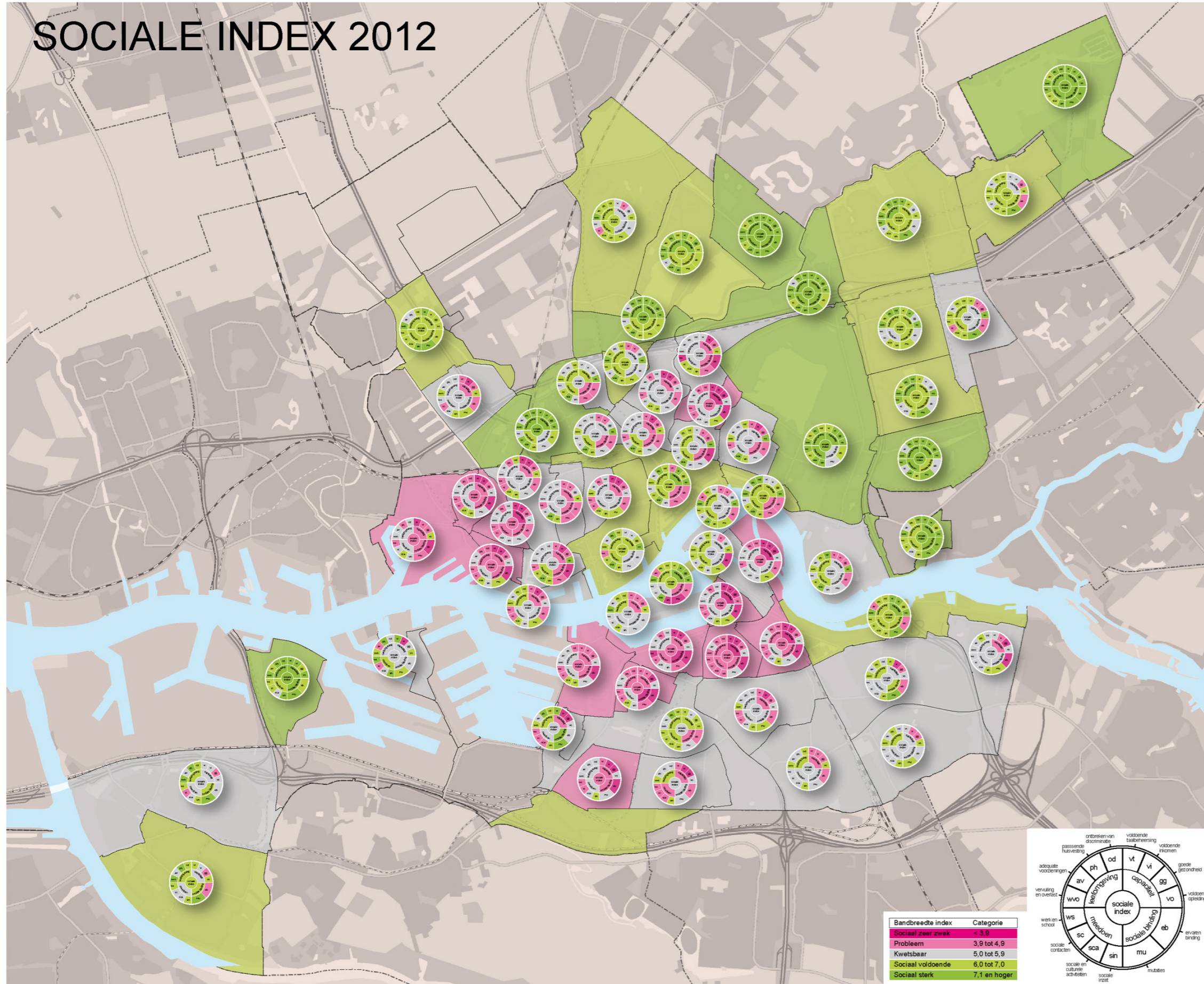





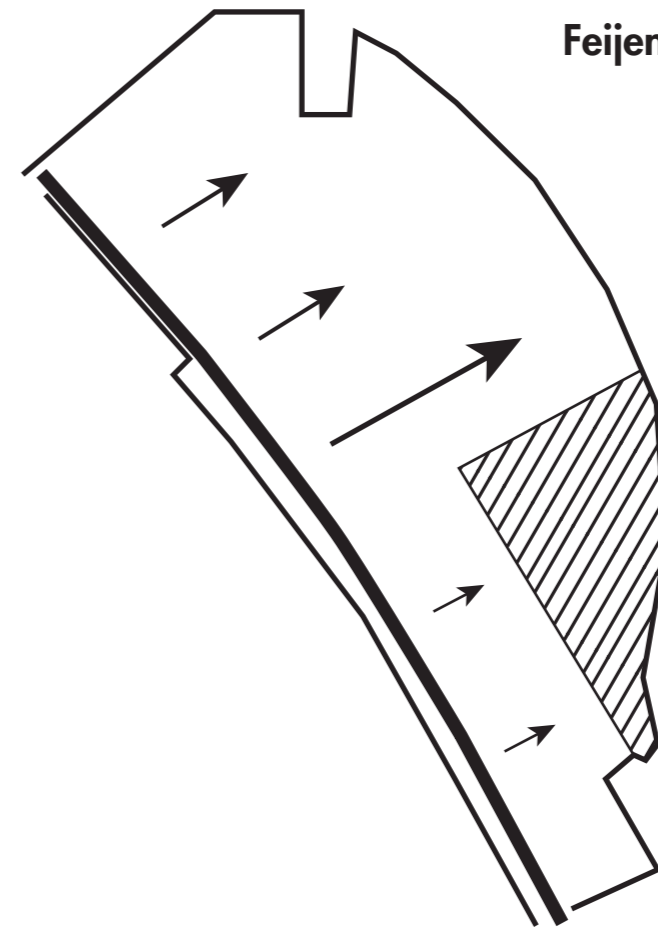
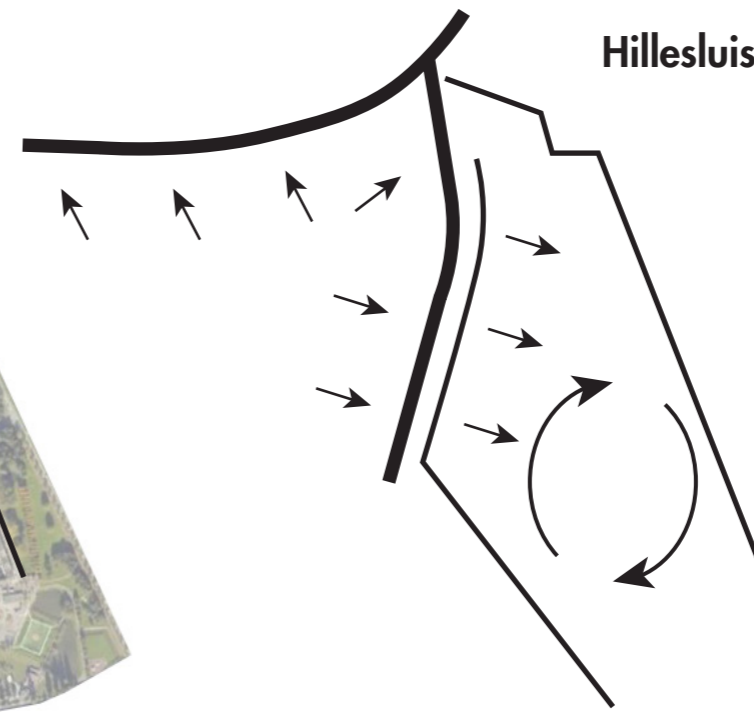
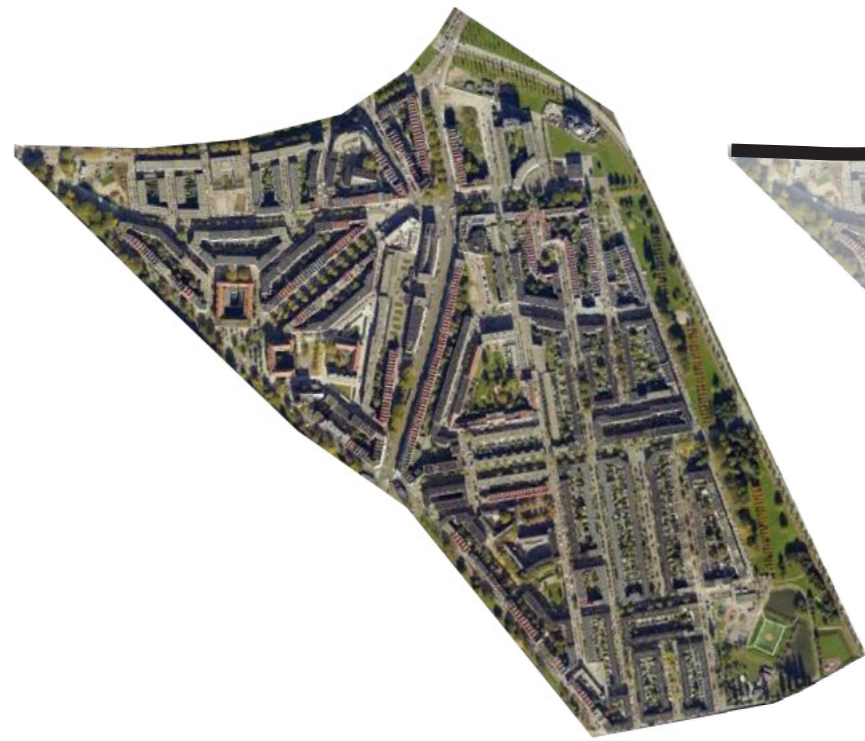

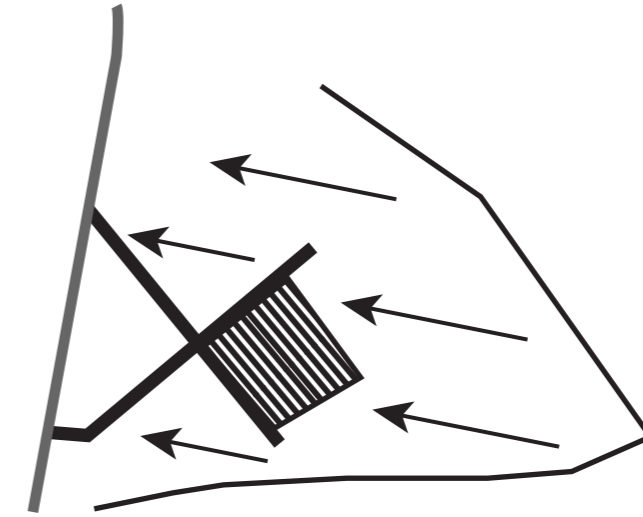
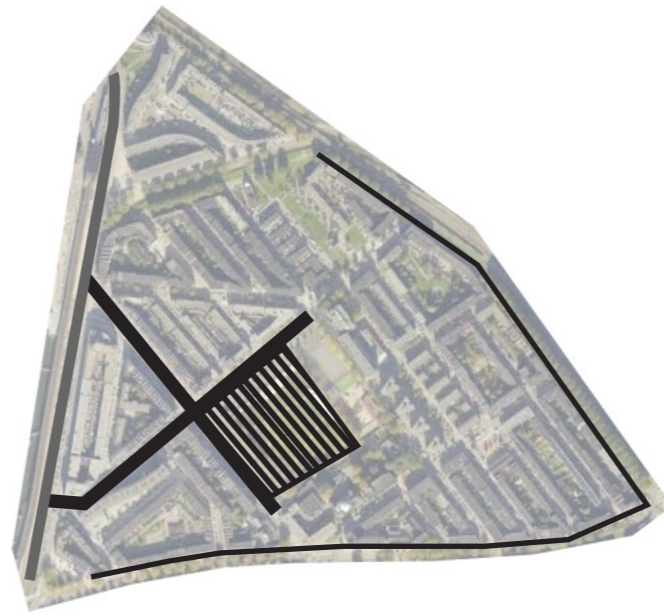

Afrikaanderwijk

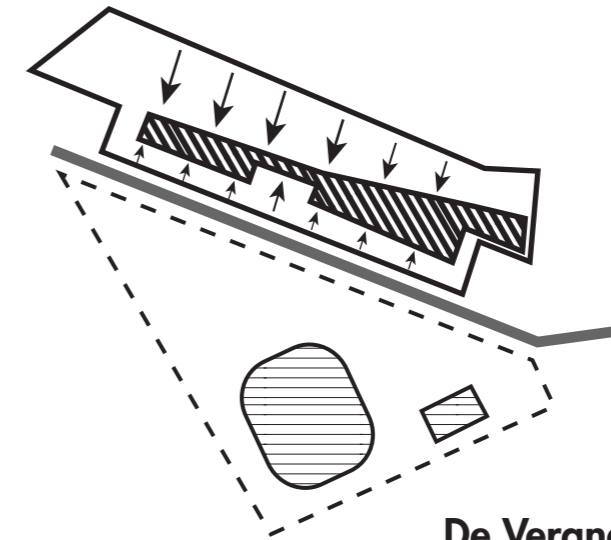

De Veranda

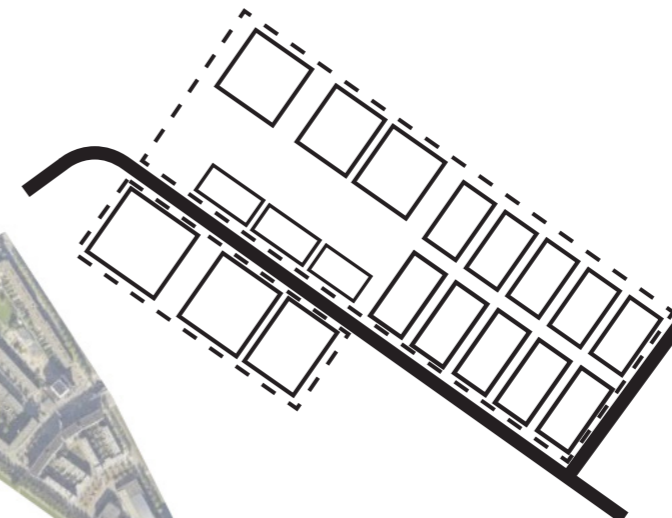
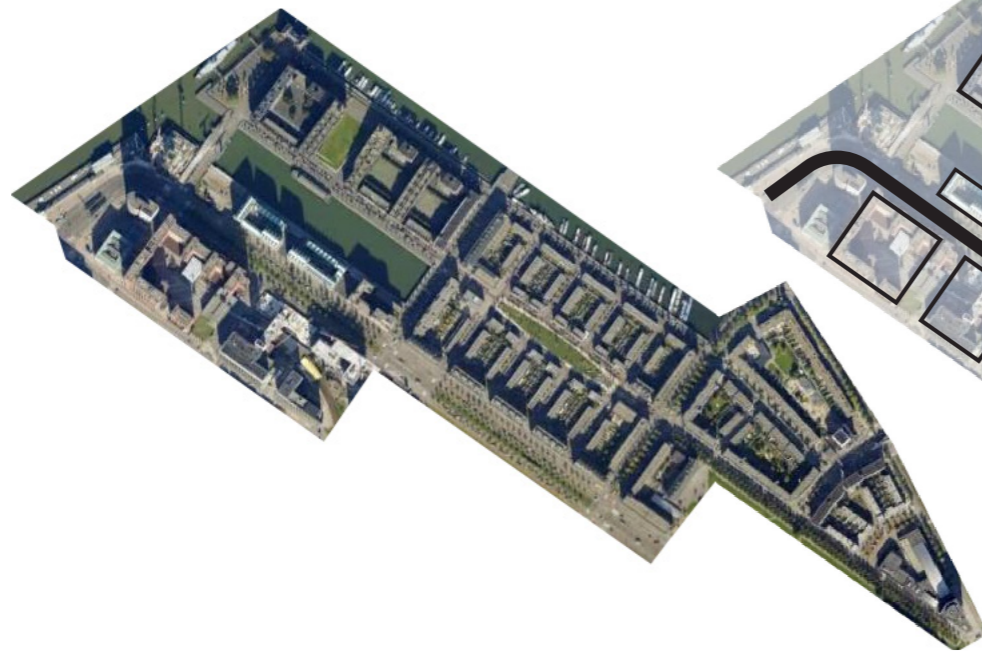

Kop van Zuid

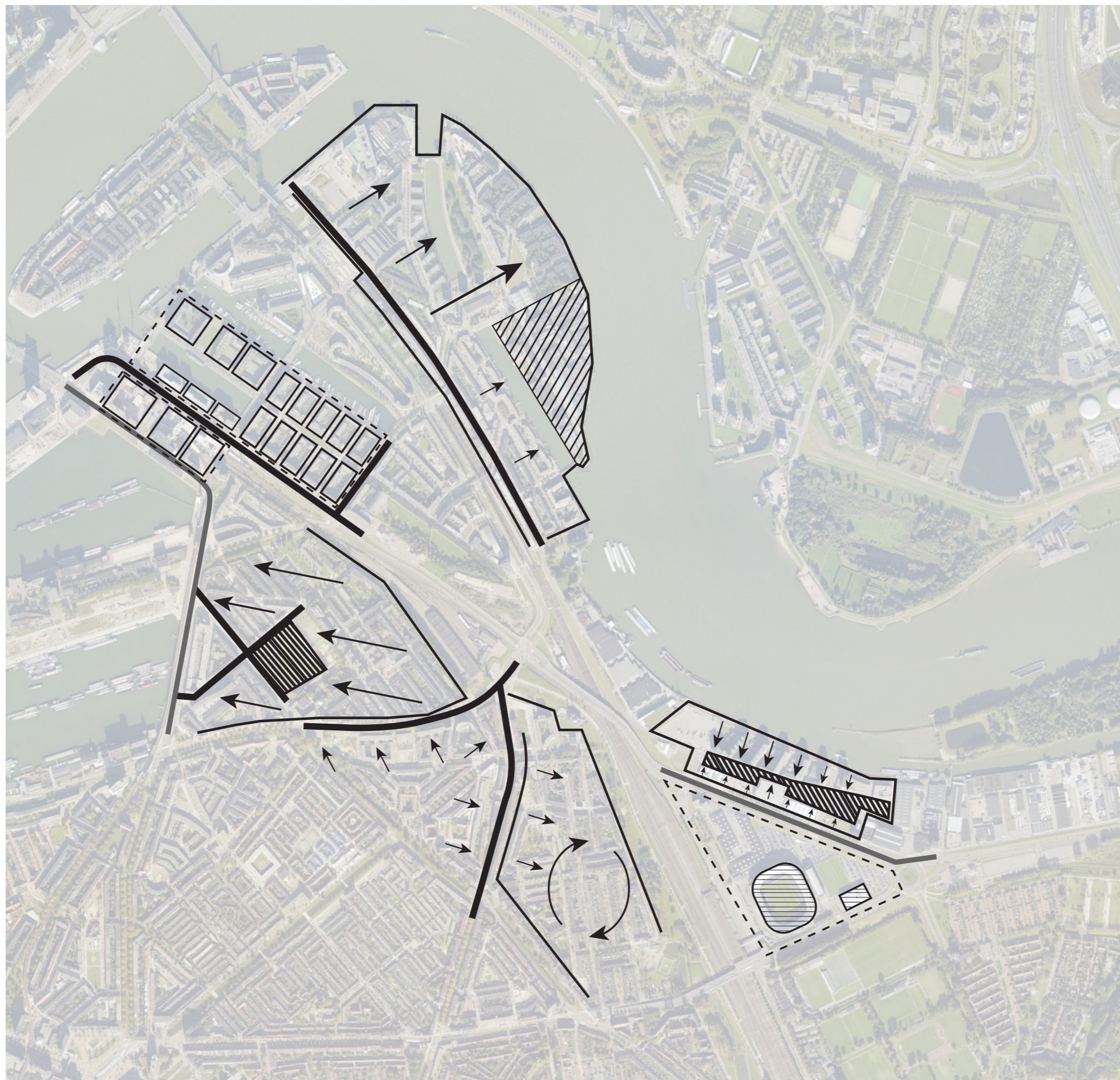

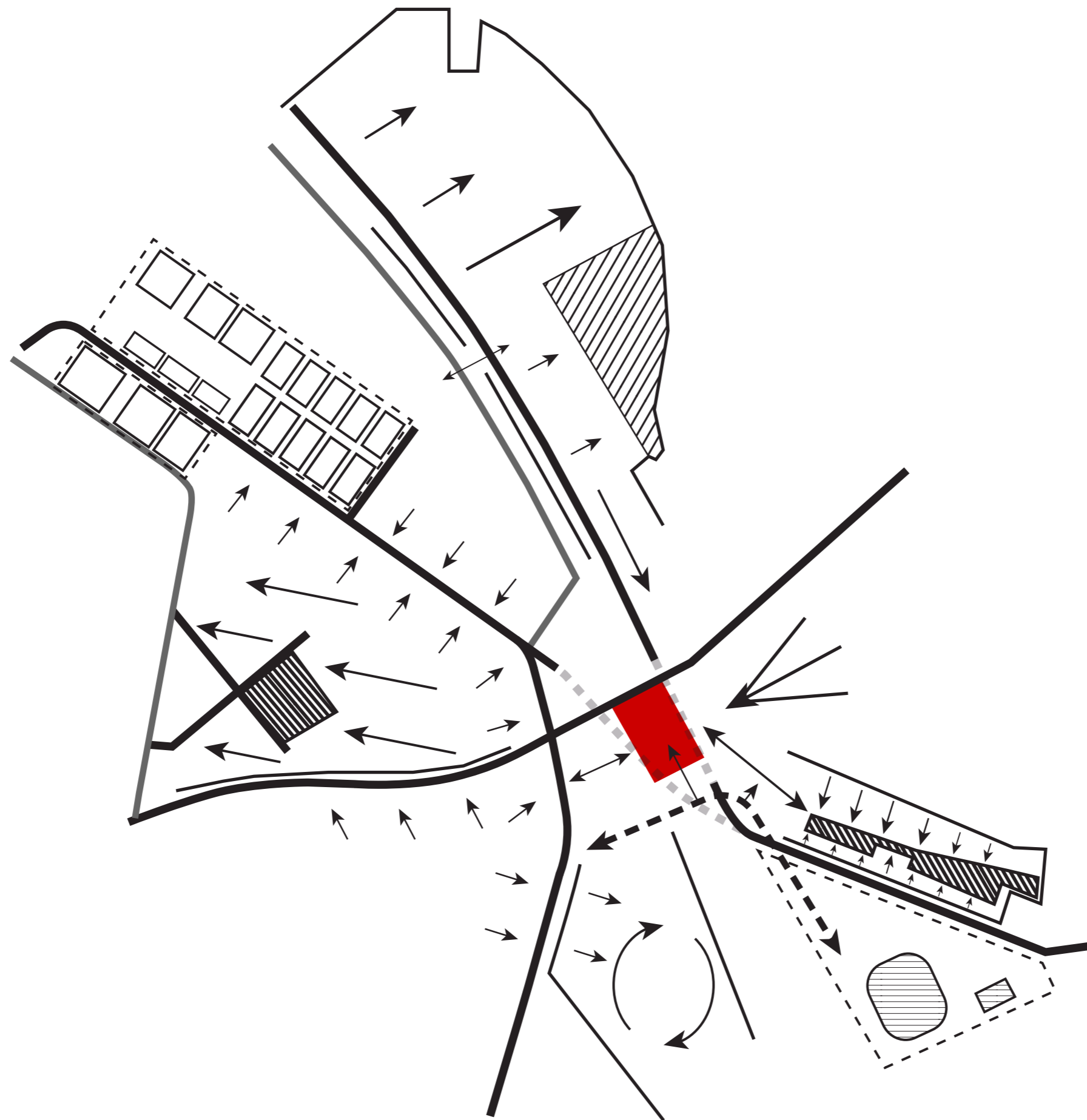

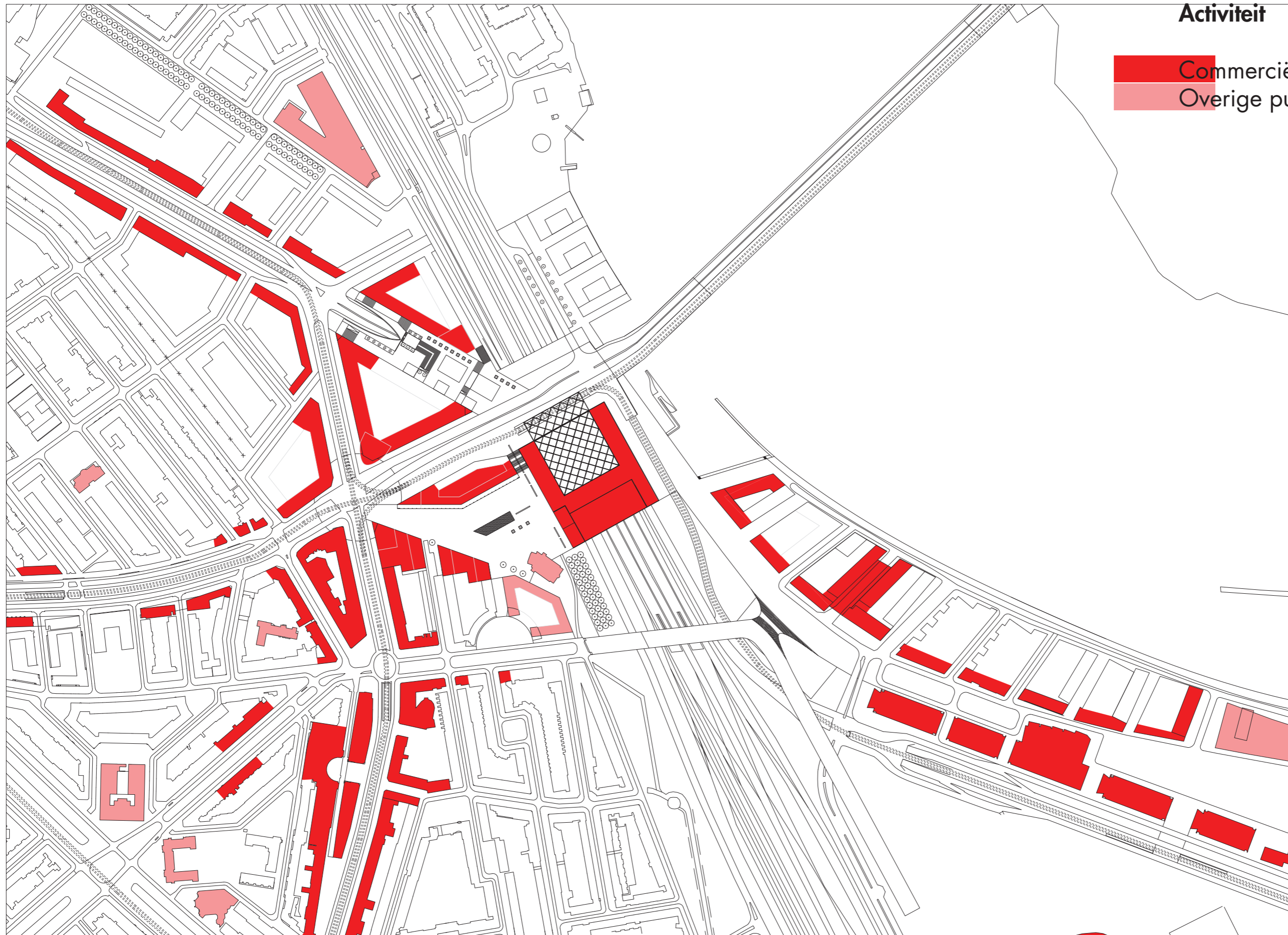

Activiteit

- Commerciële activiteit
- Overige publieke gebouwen

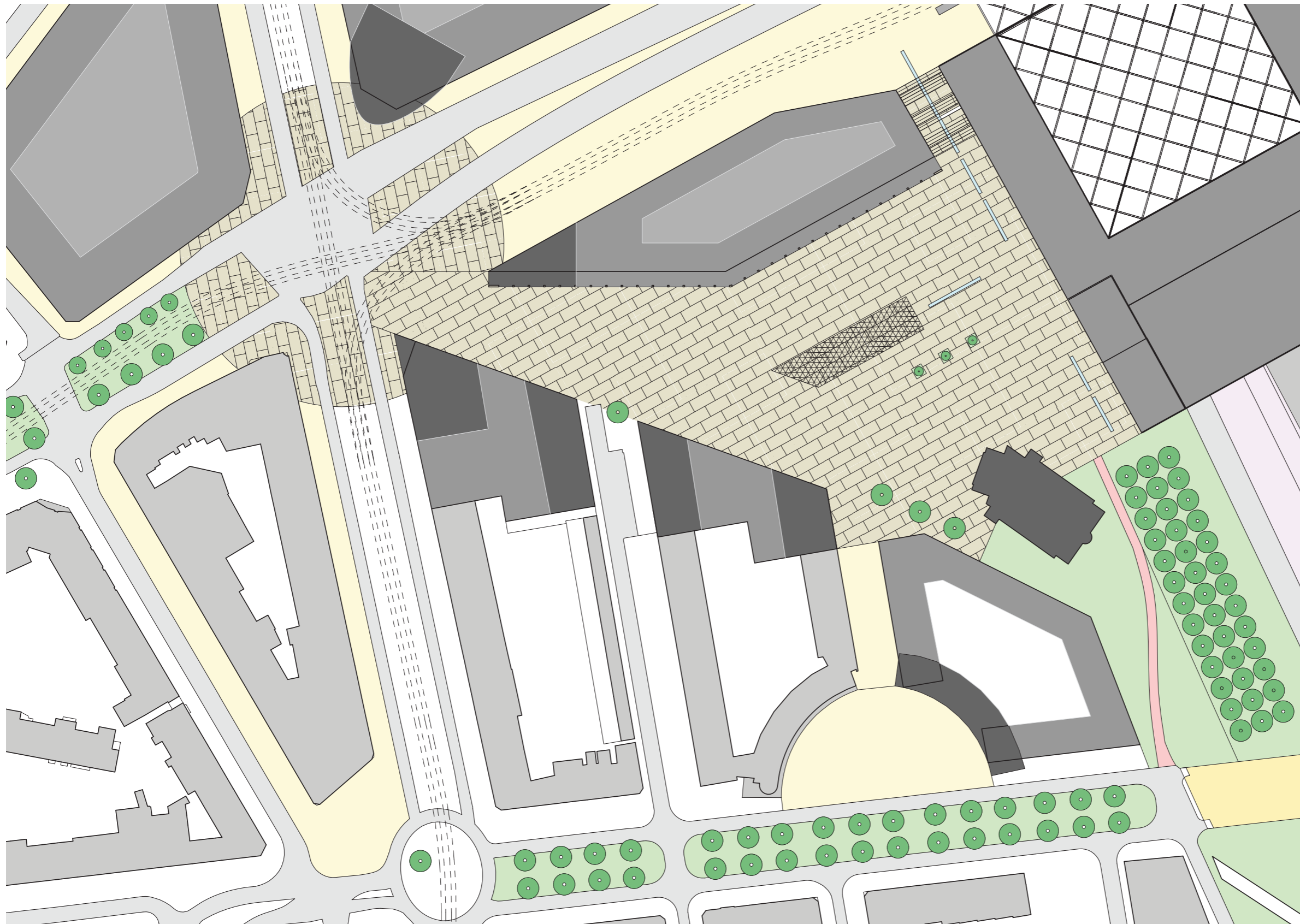

West









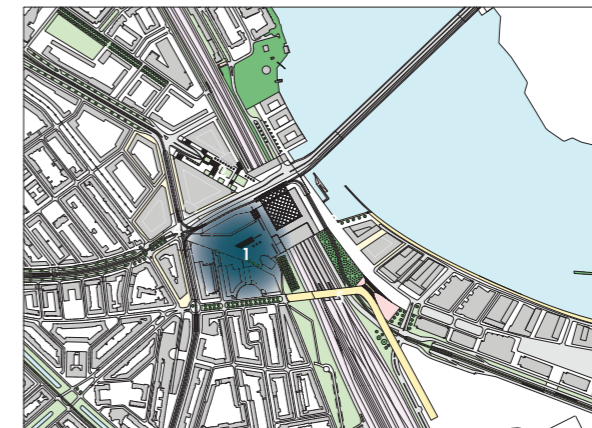
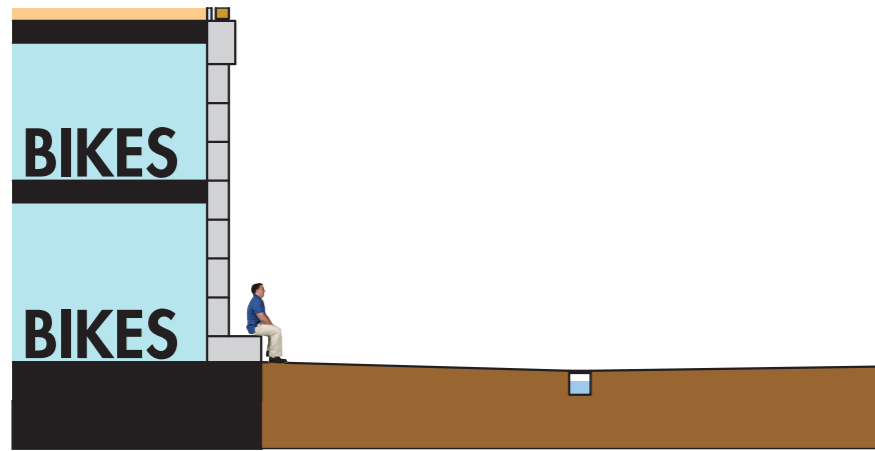



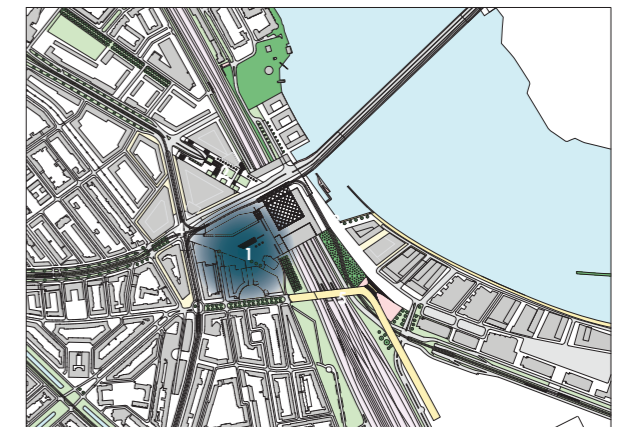
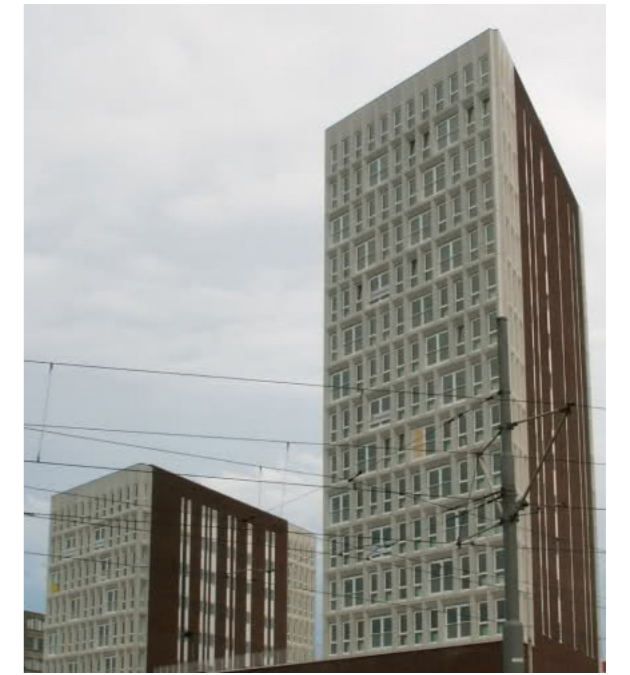



West ingang vanonder de arcade

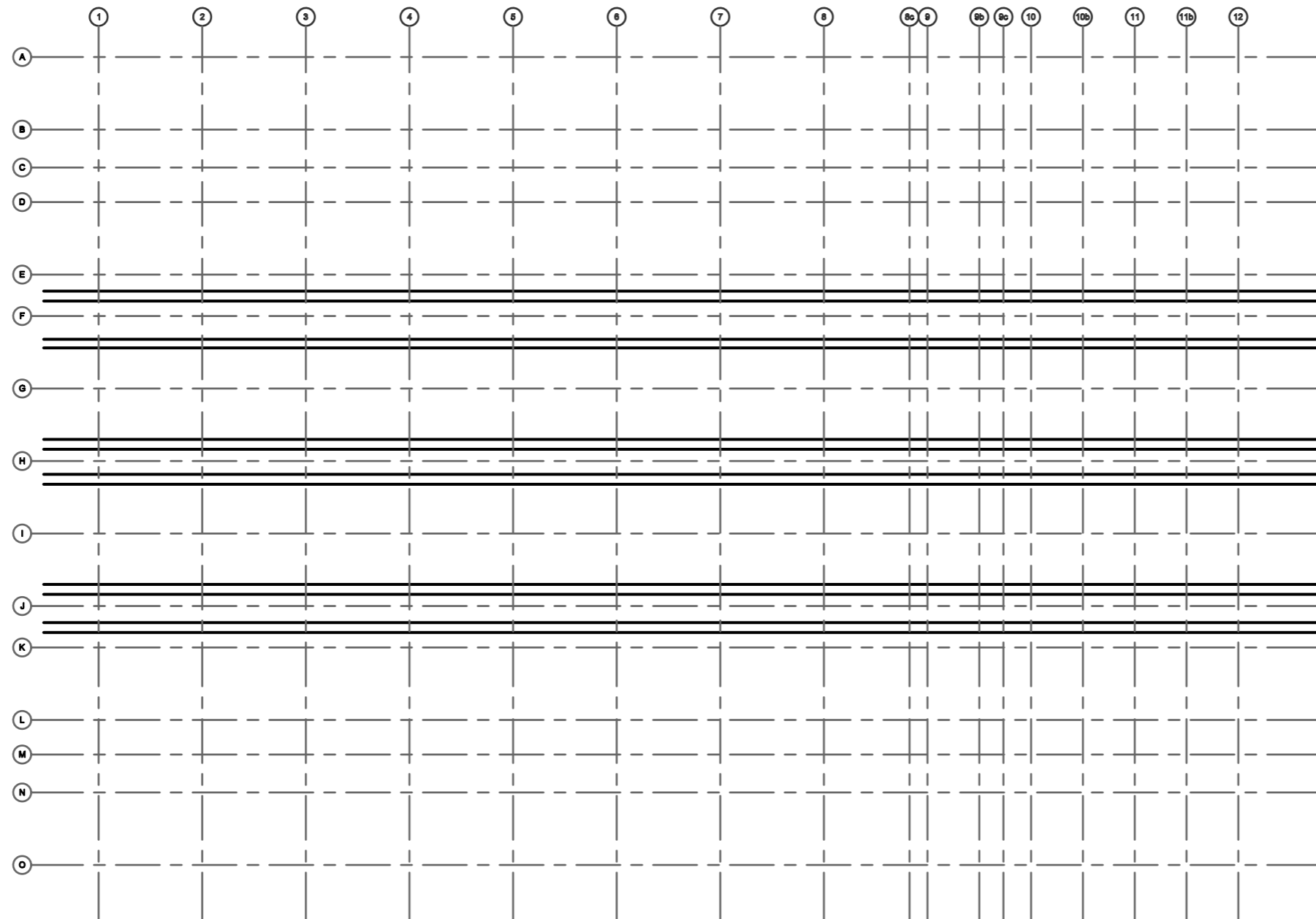
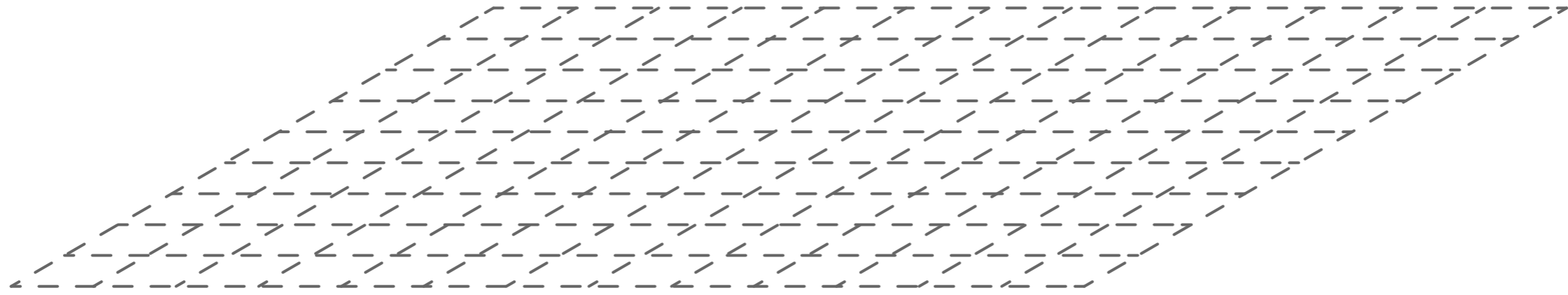

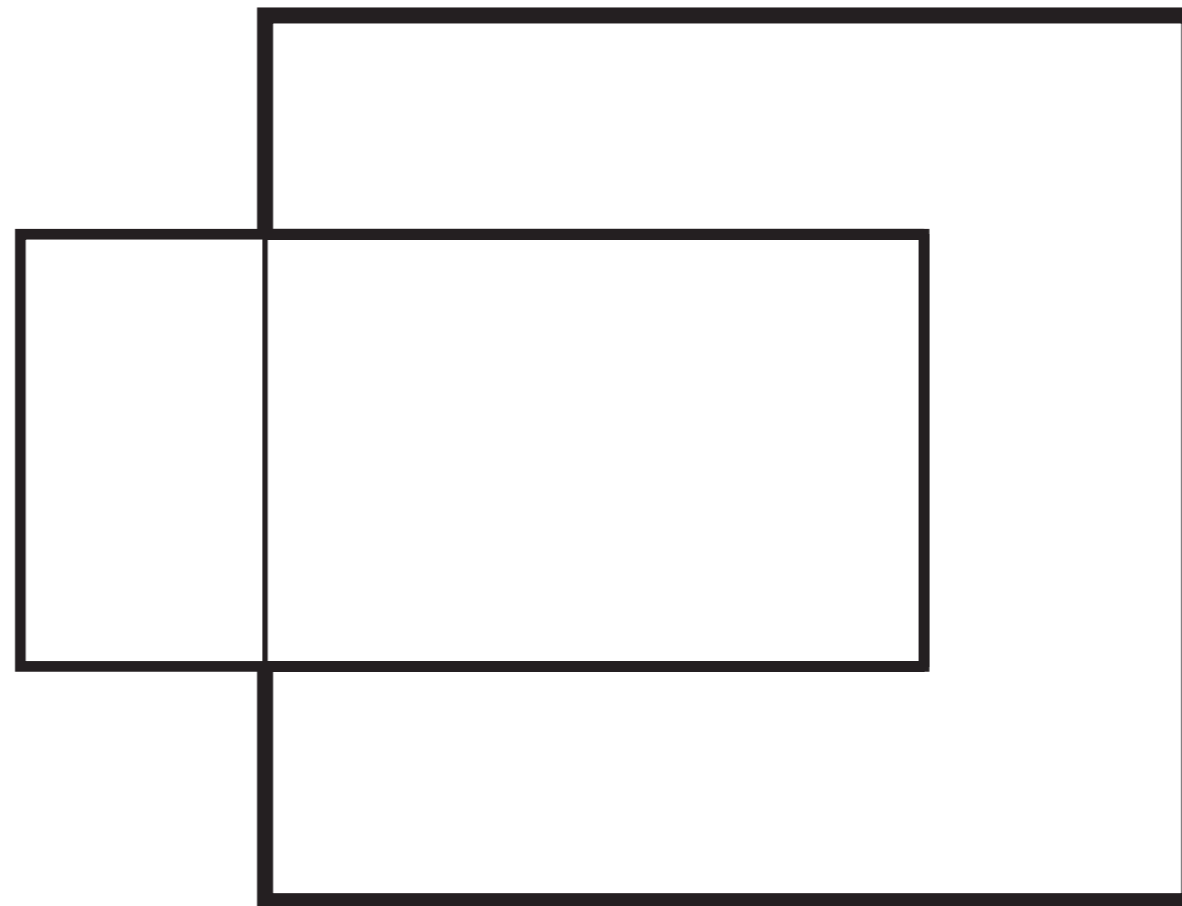
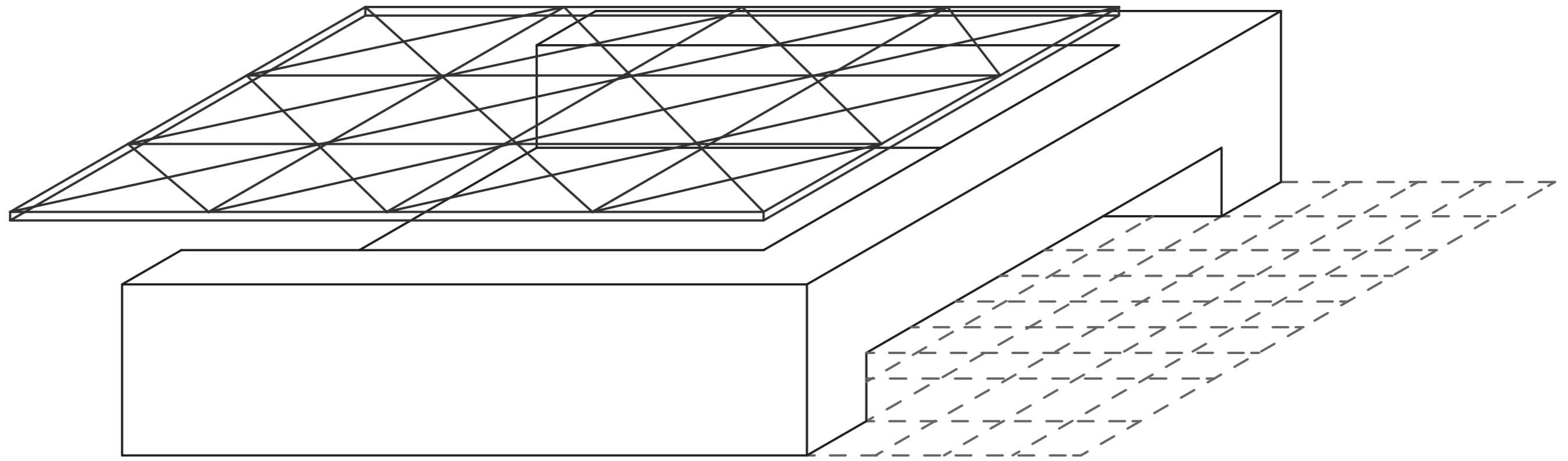

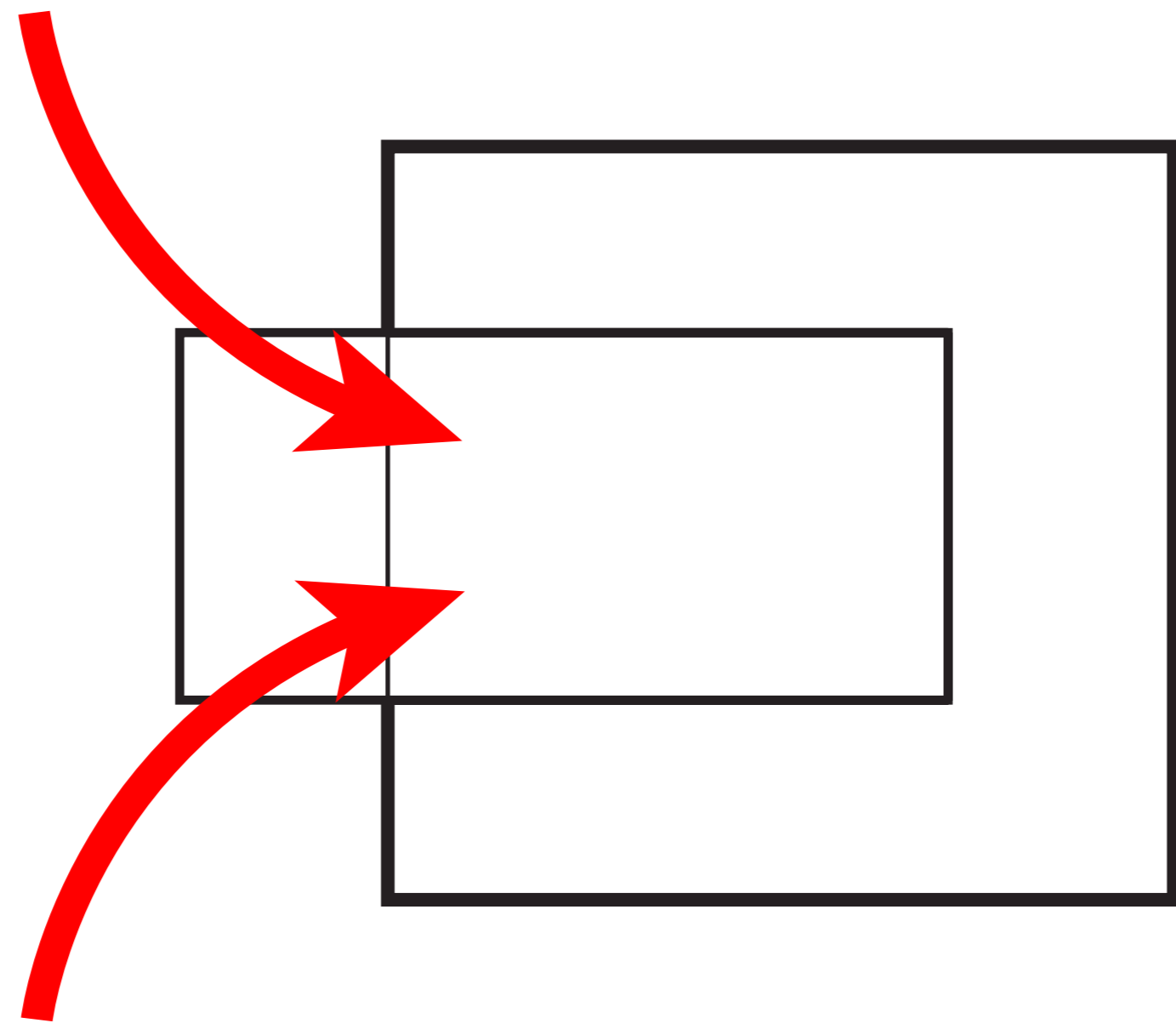
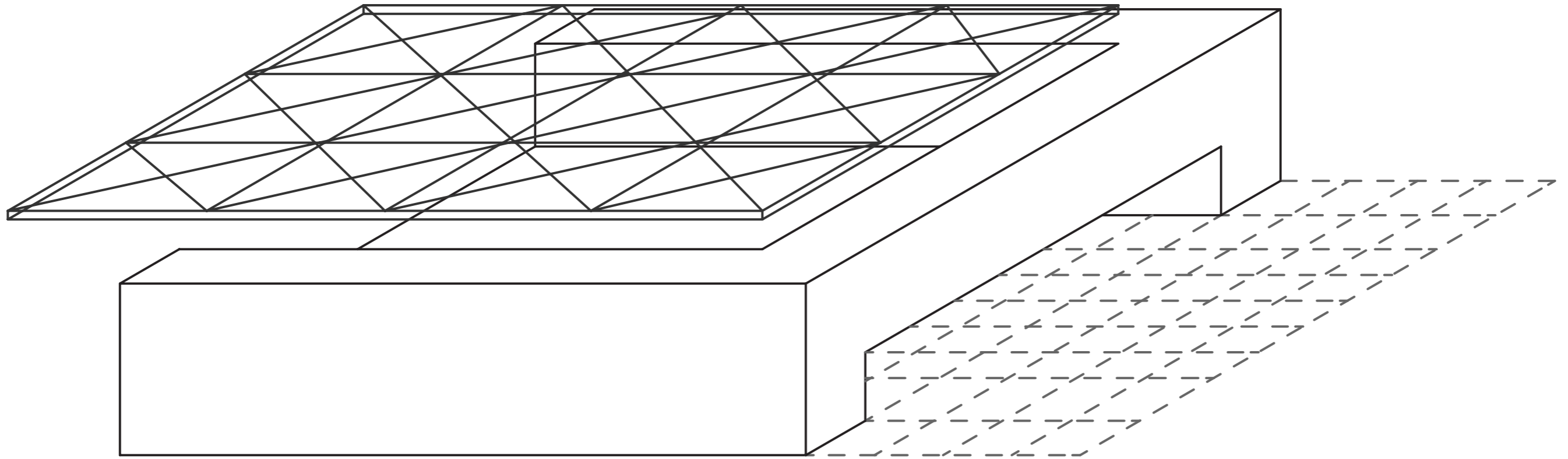

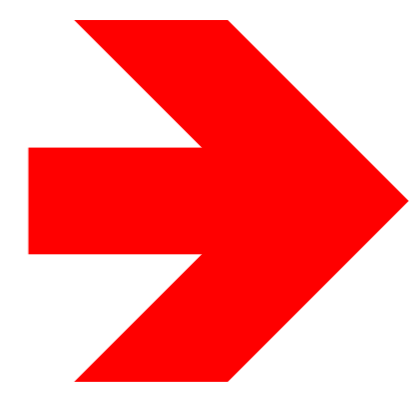
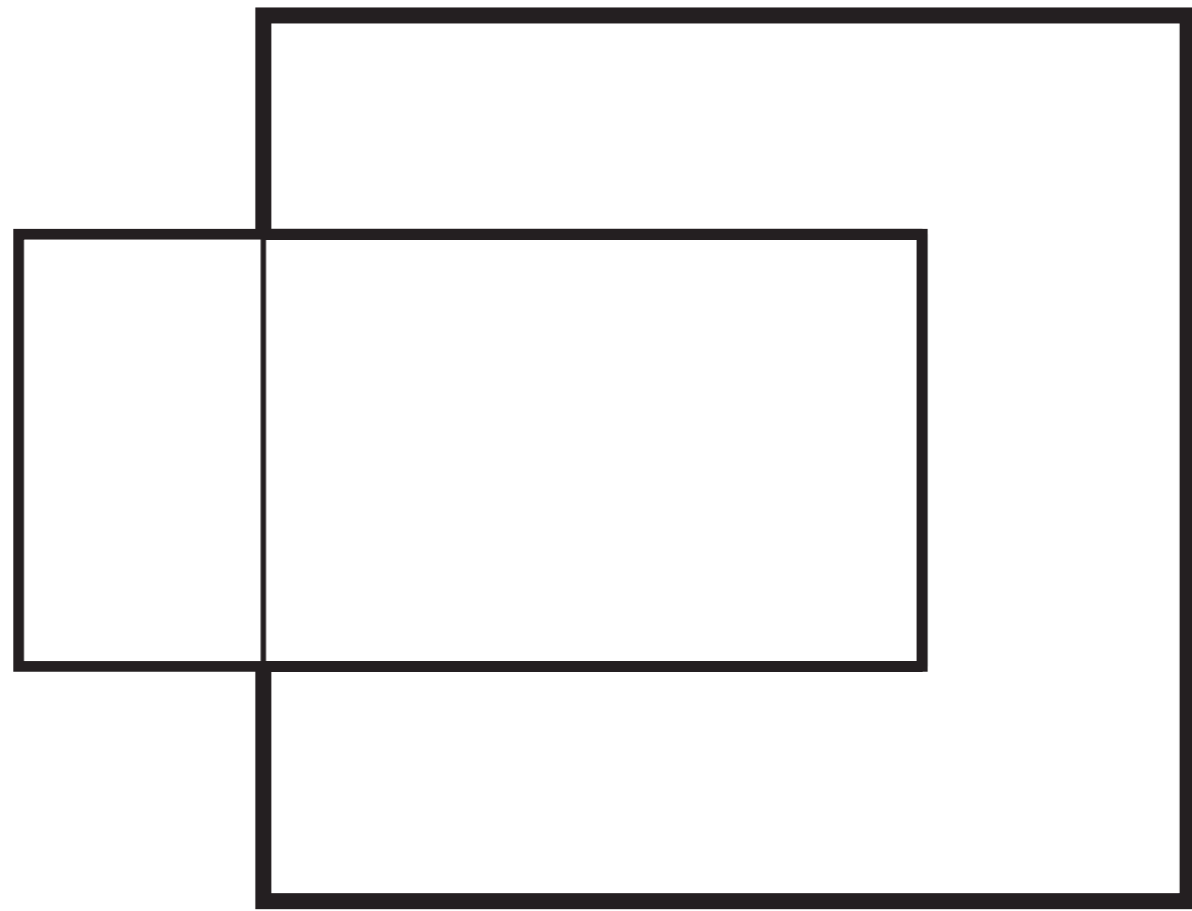
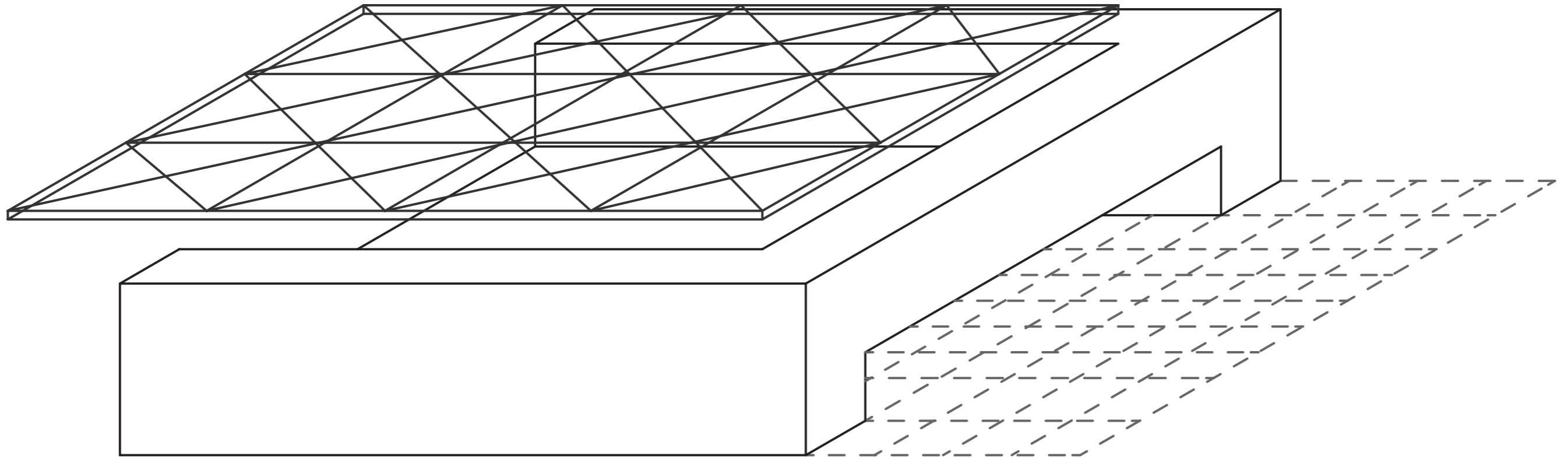

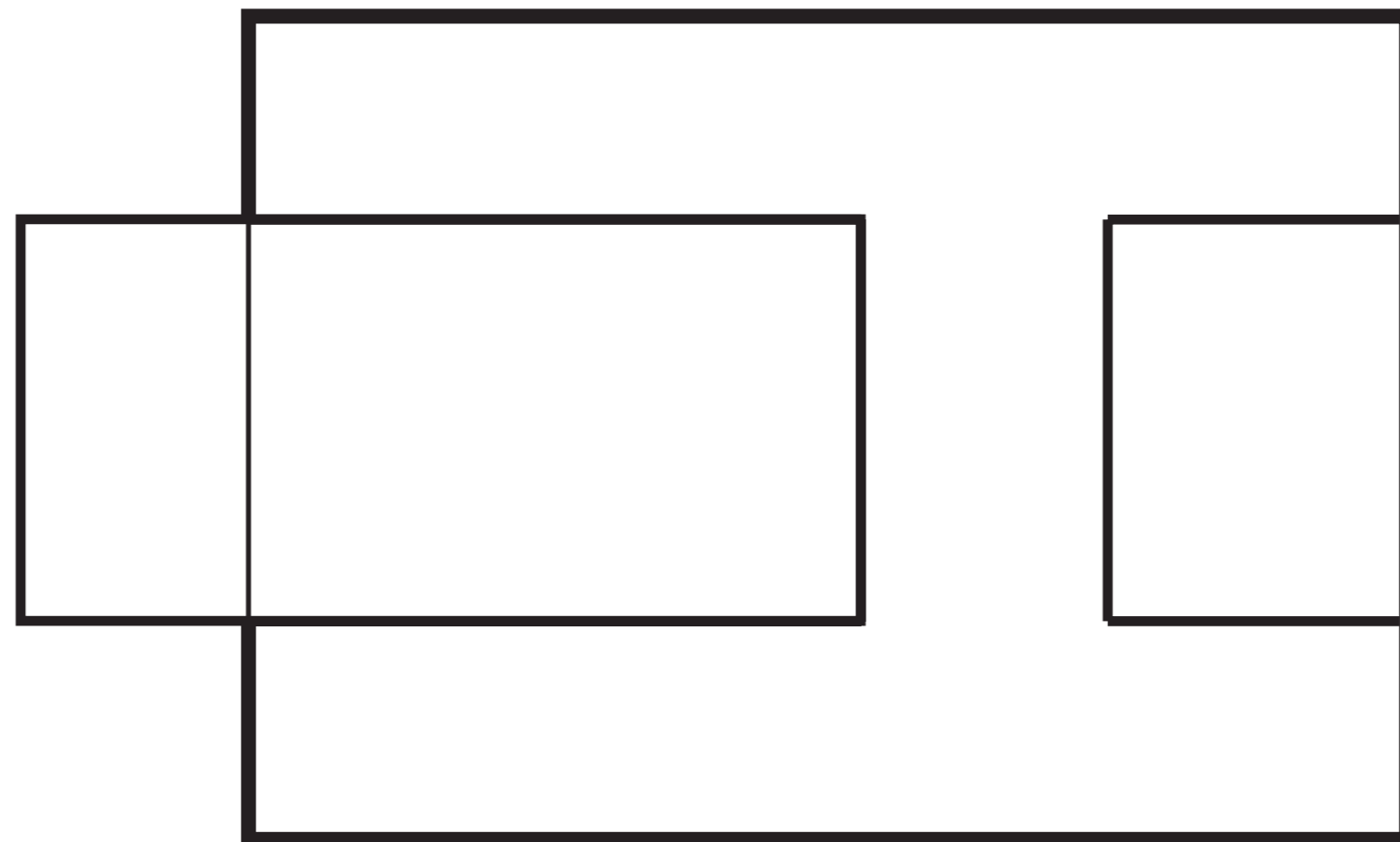
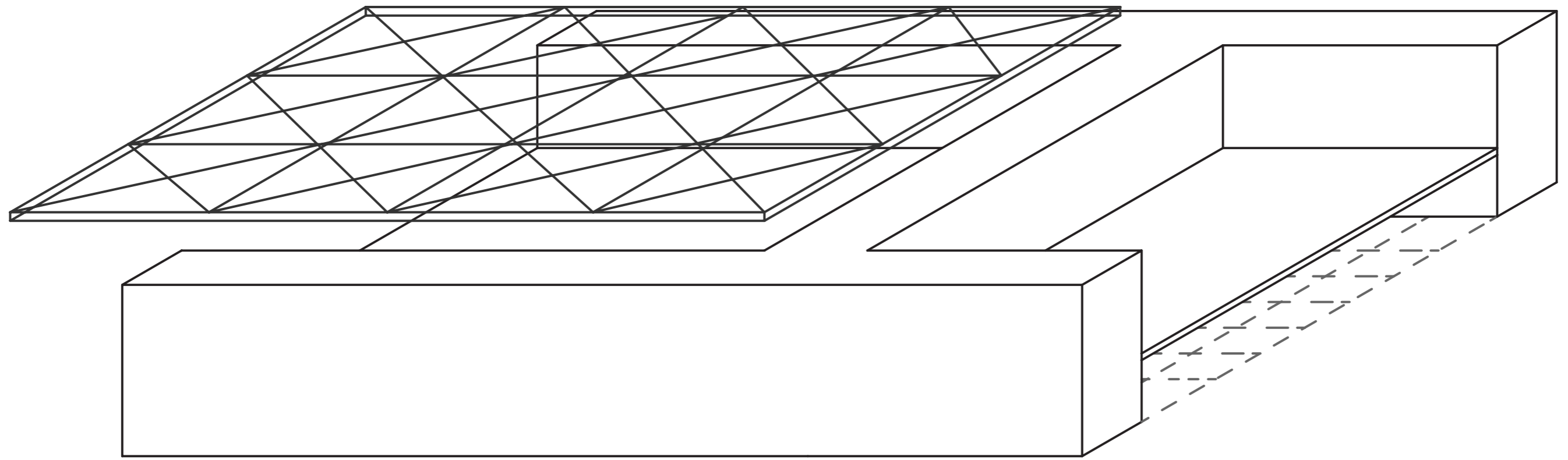

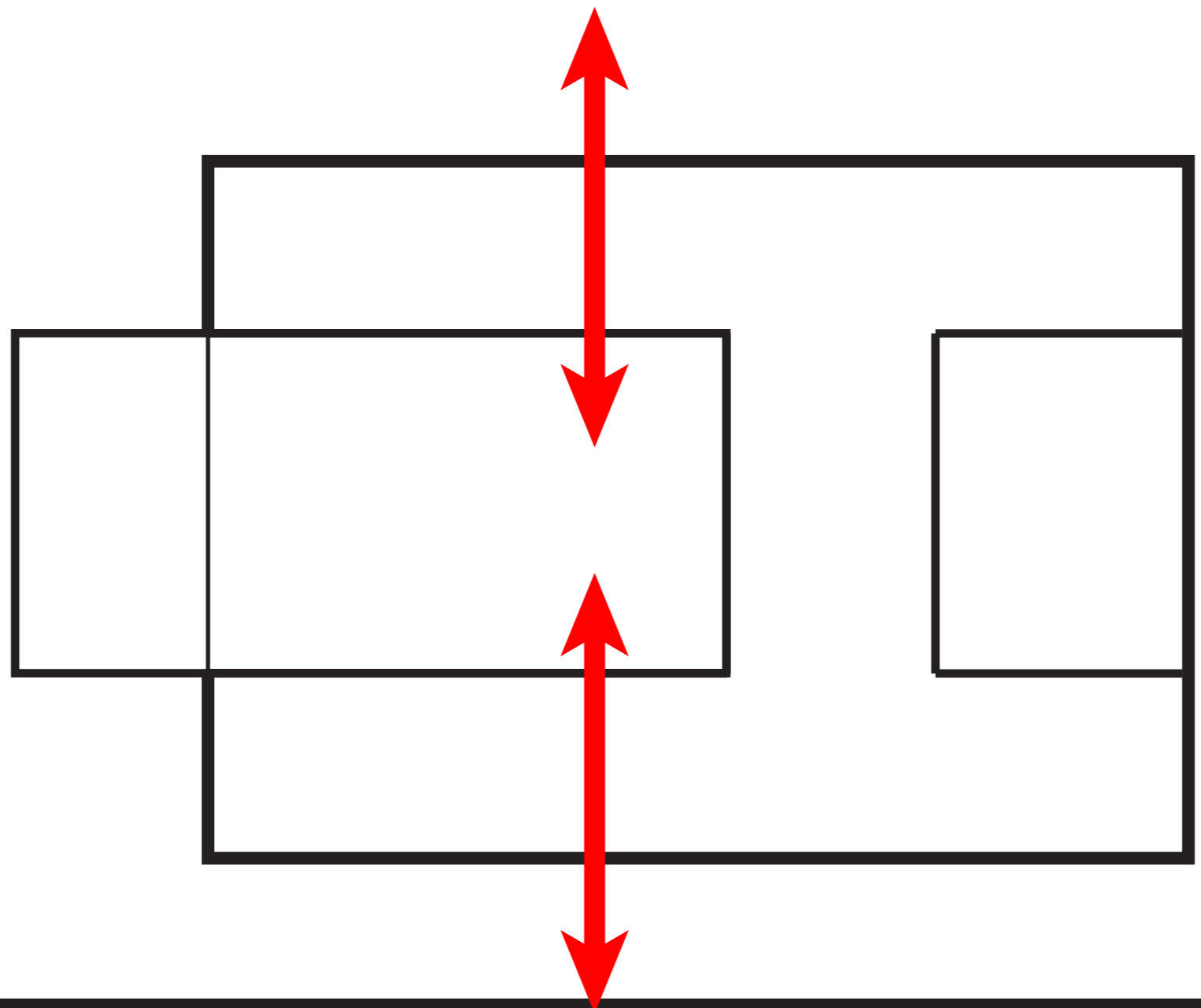
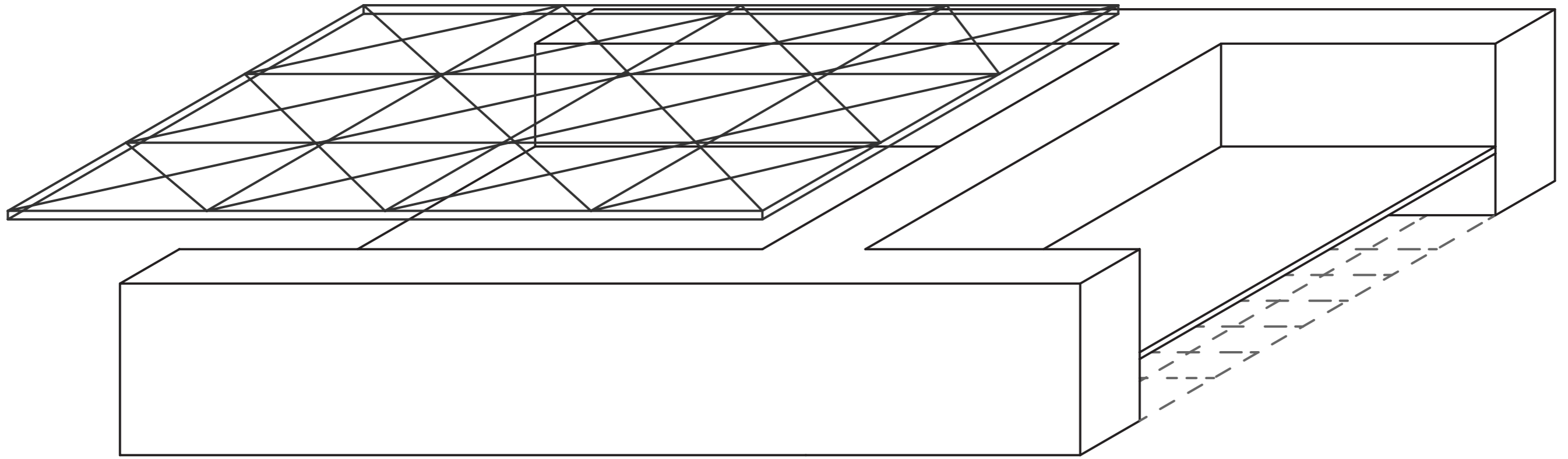

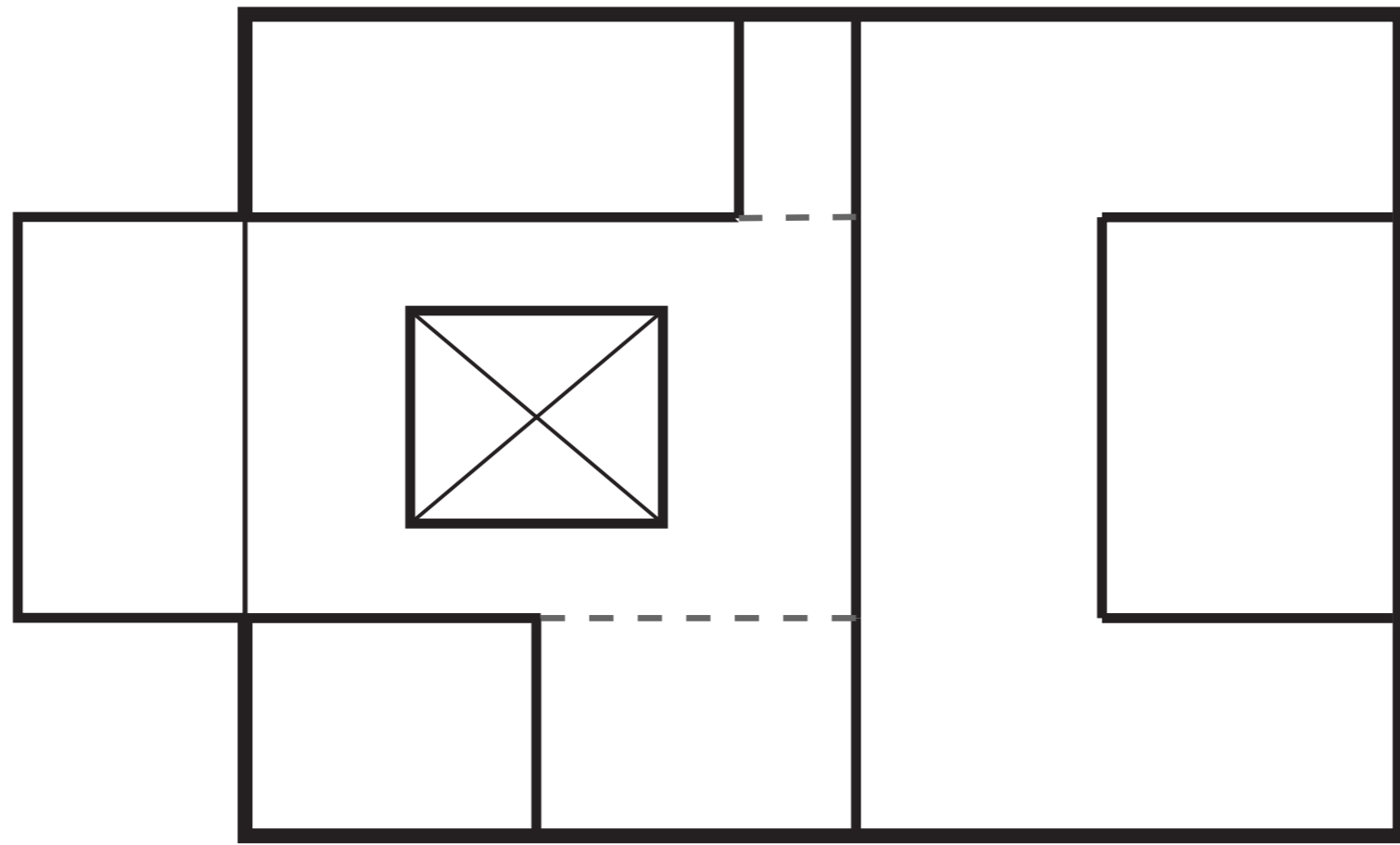
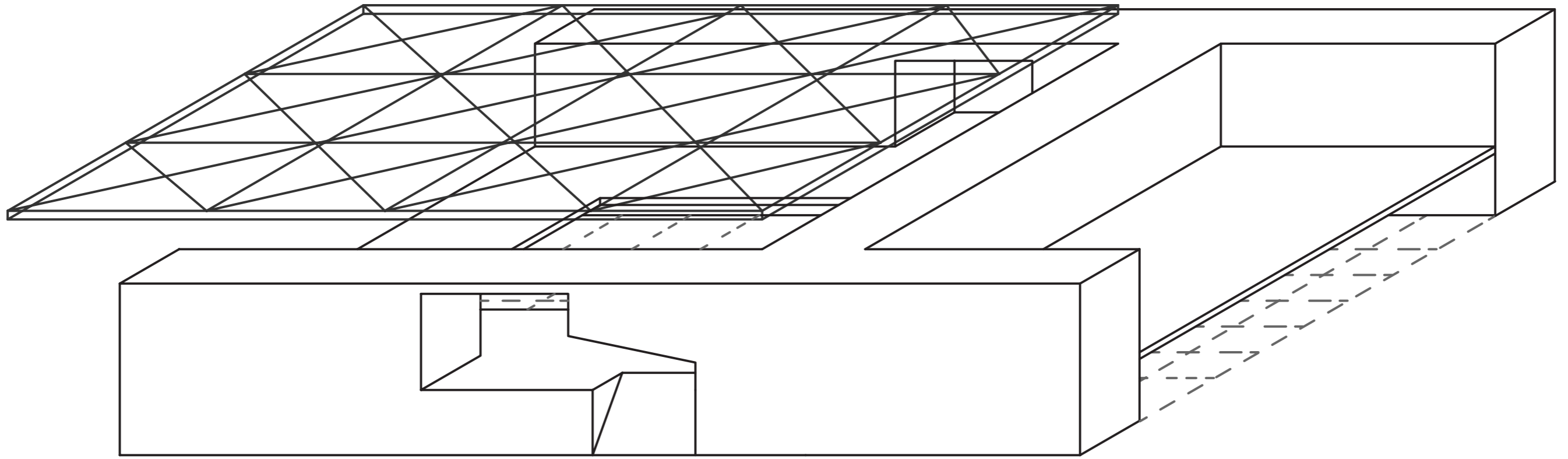

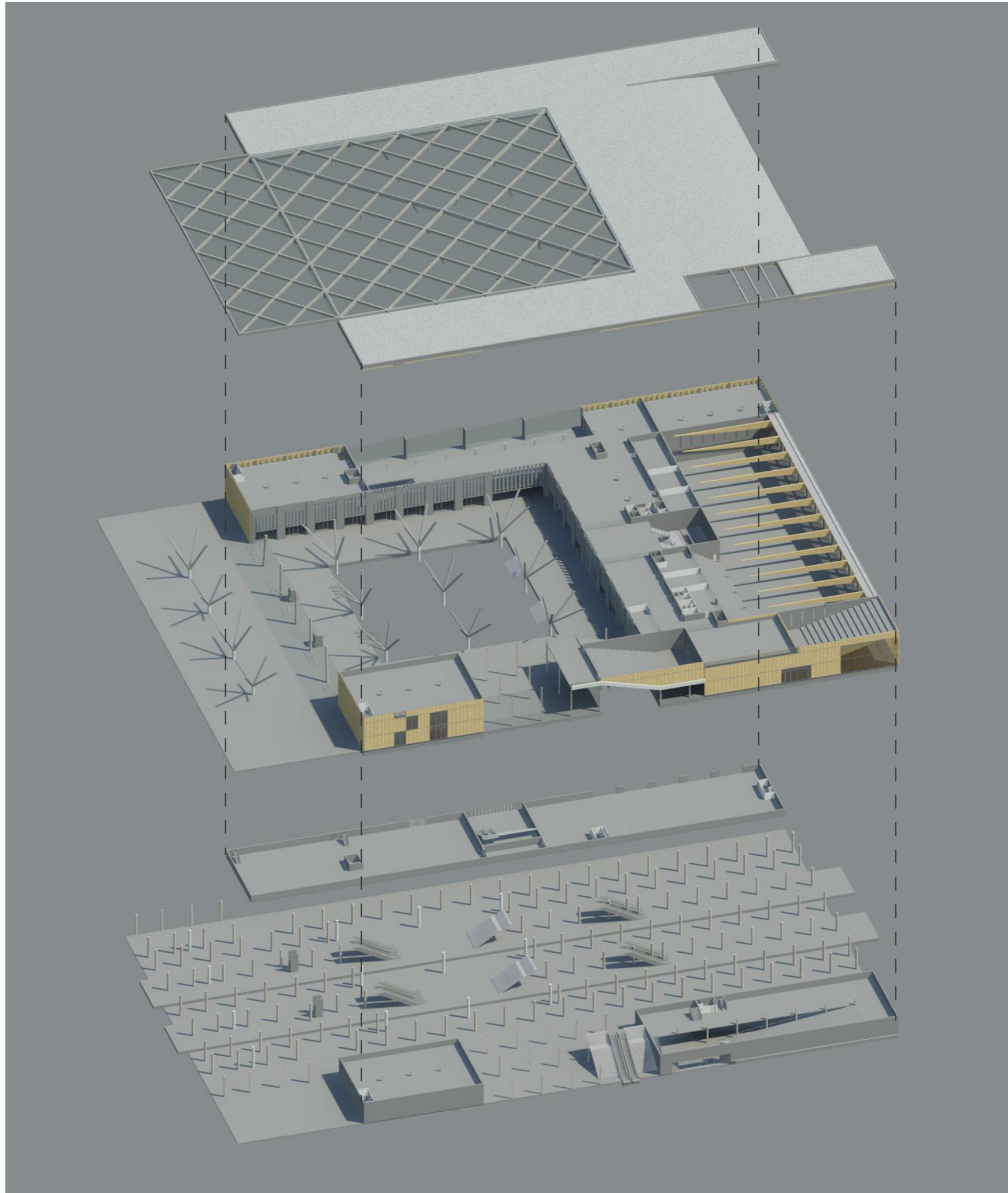

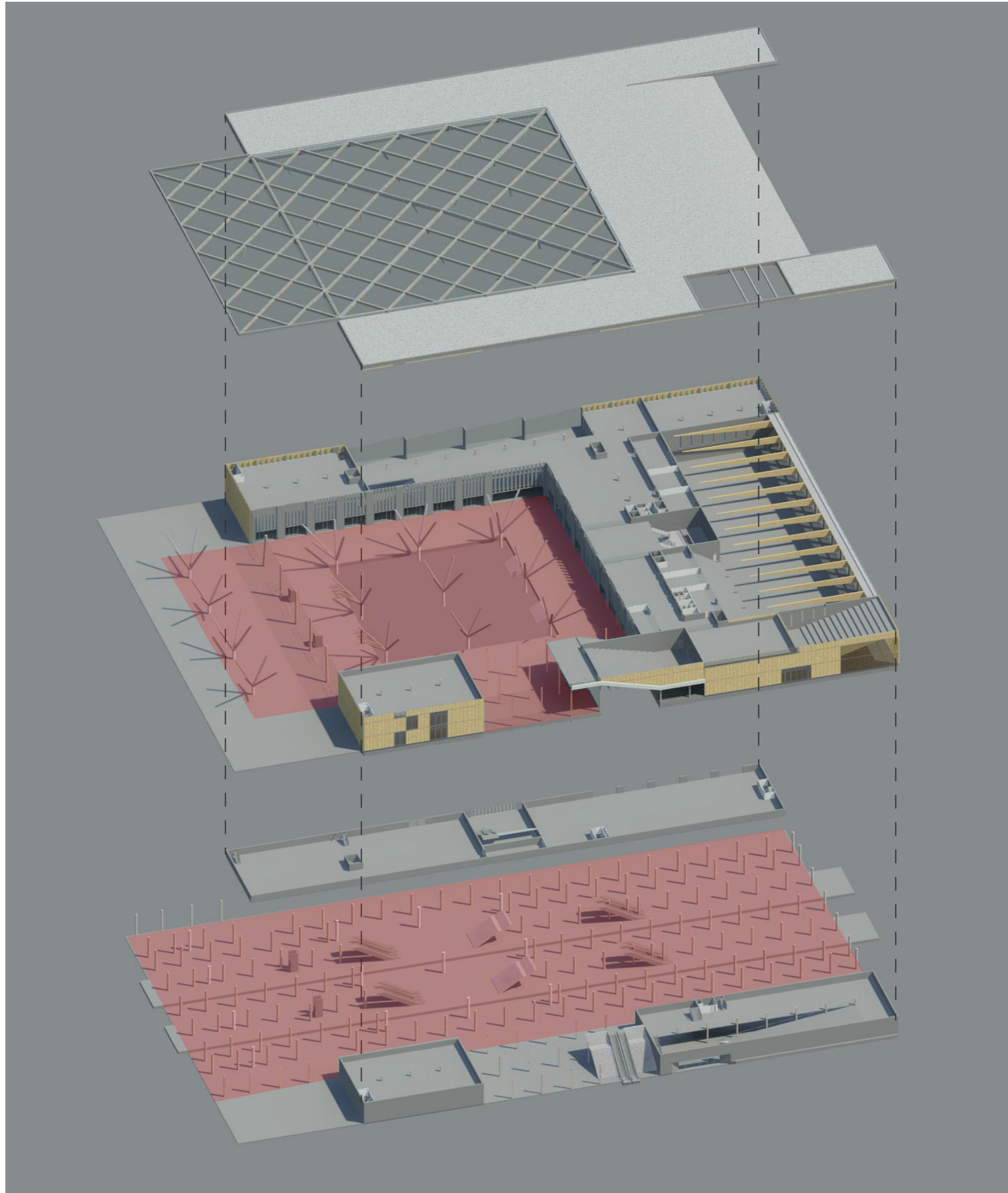

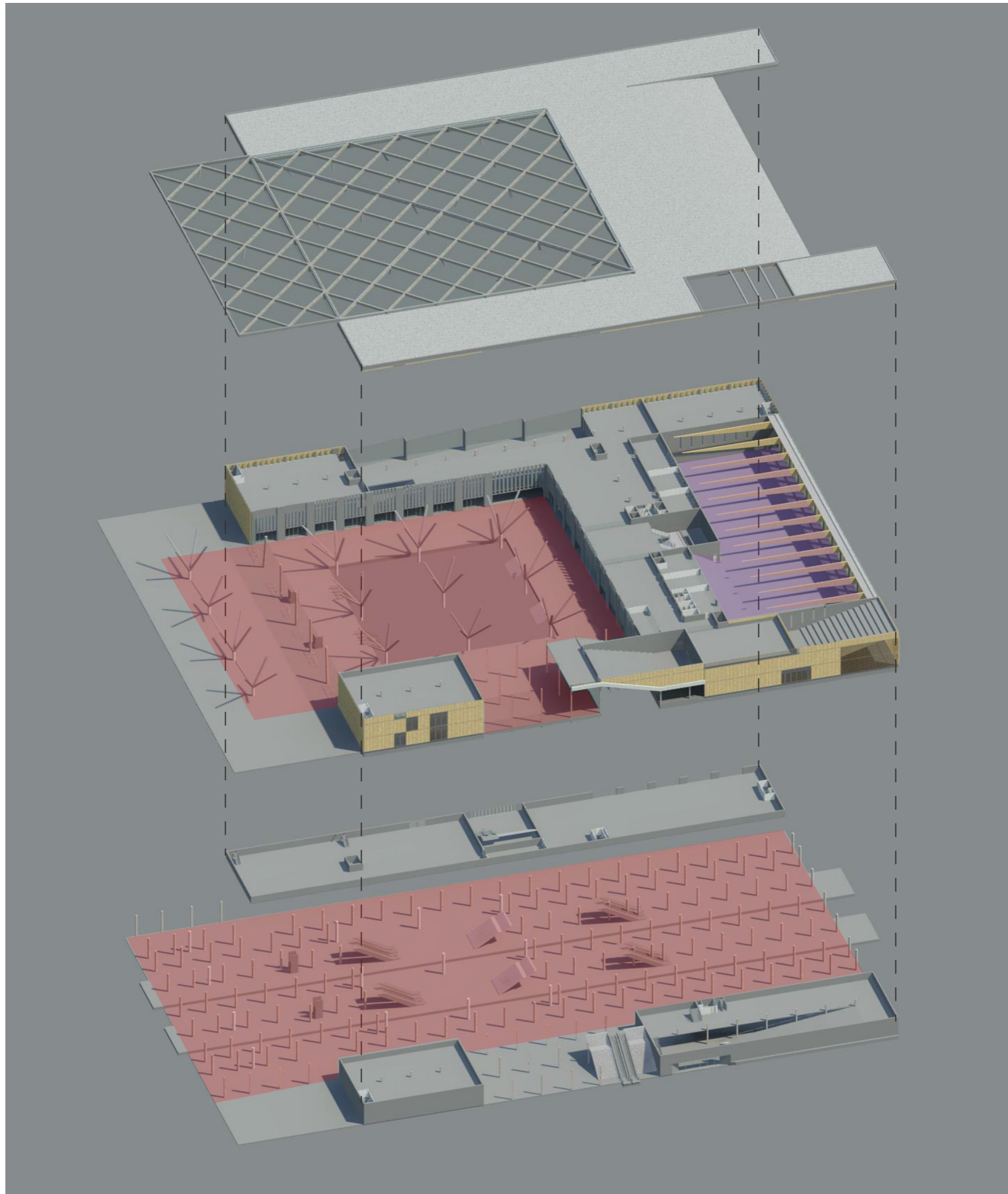

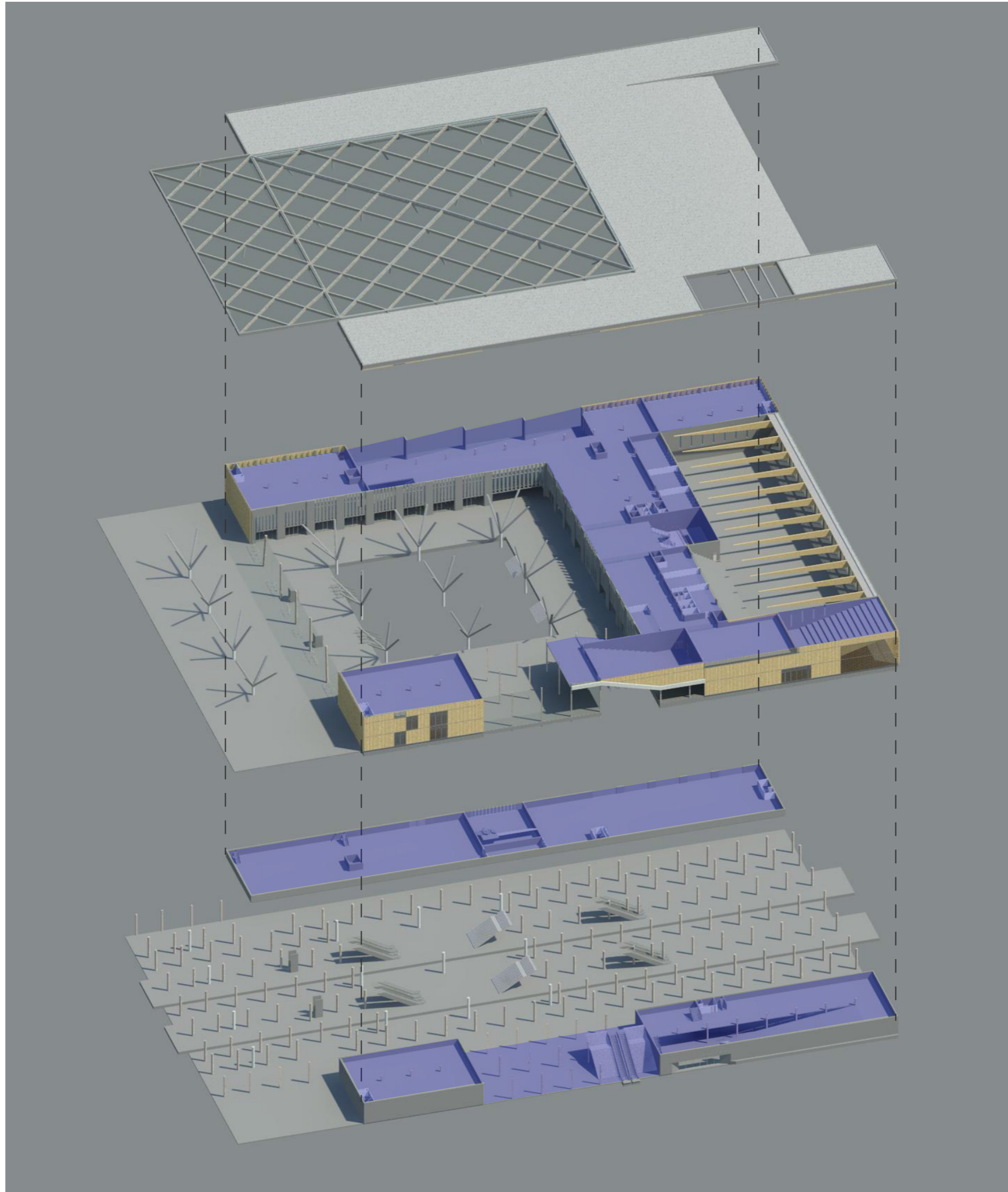

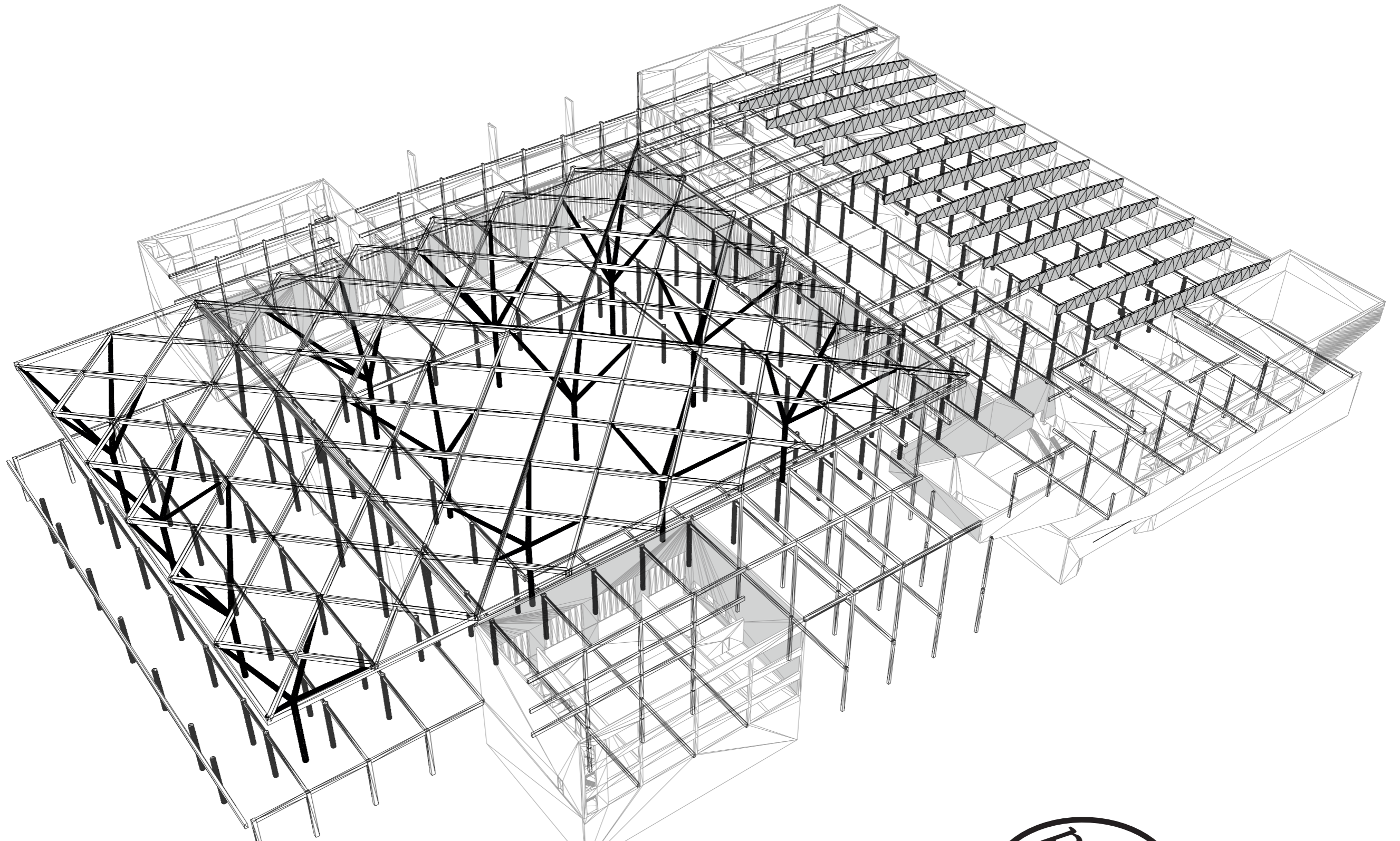

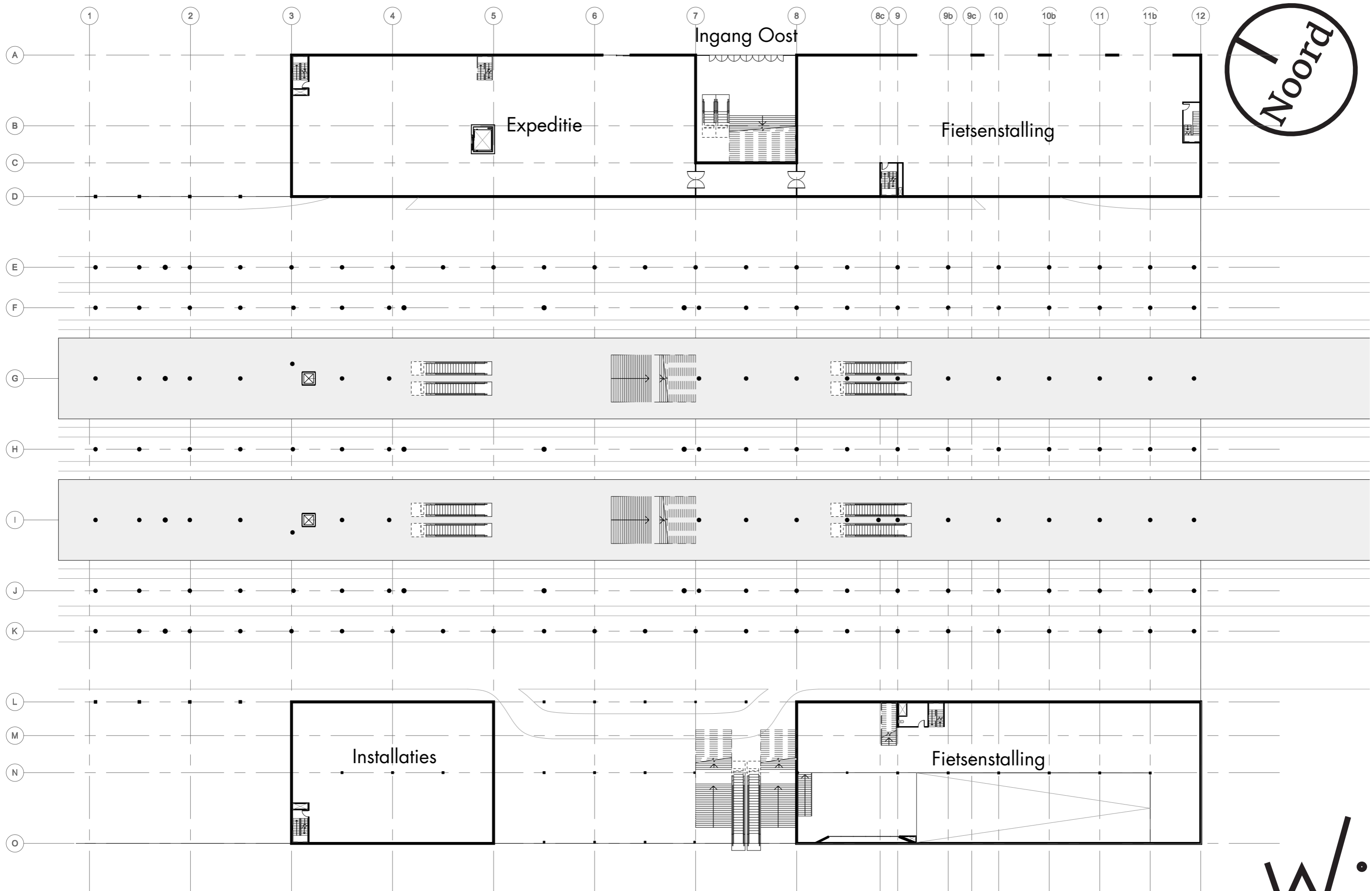

Eerste verdieping



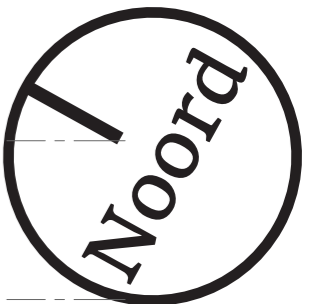
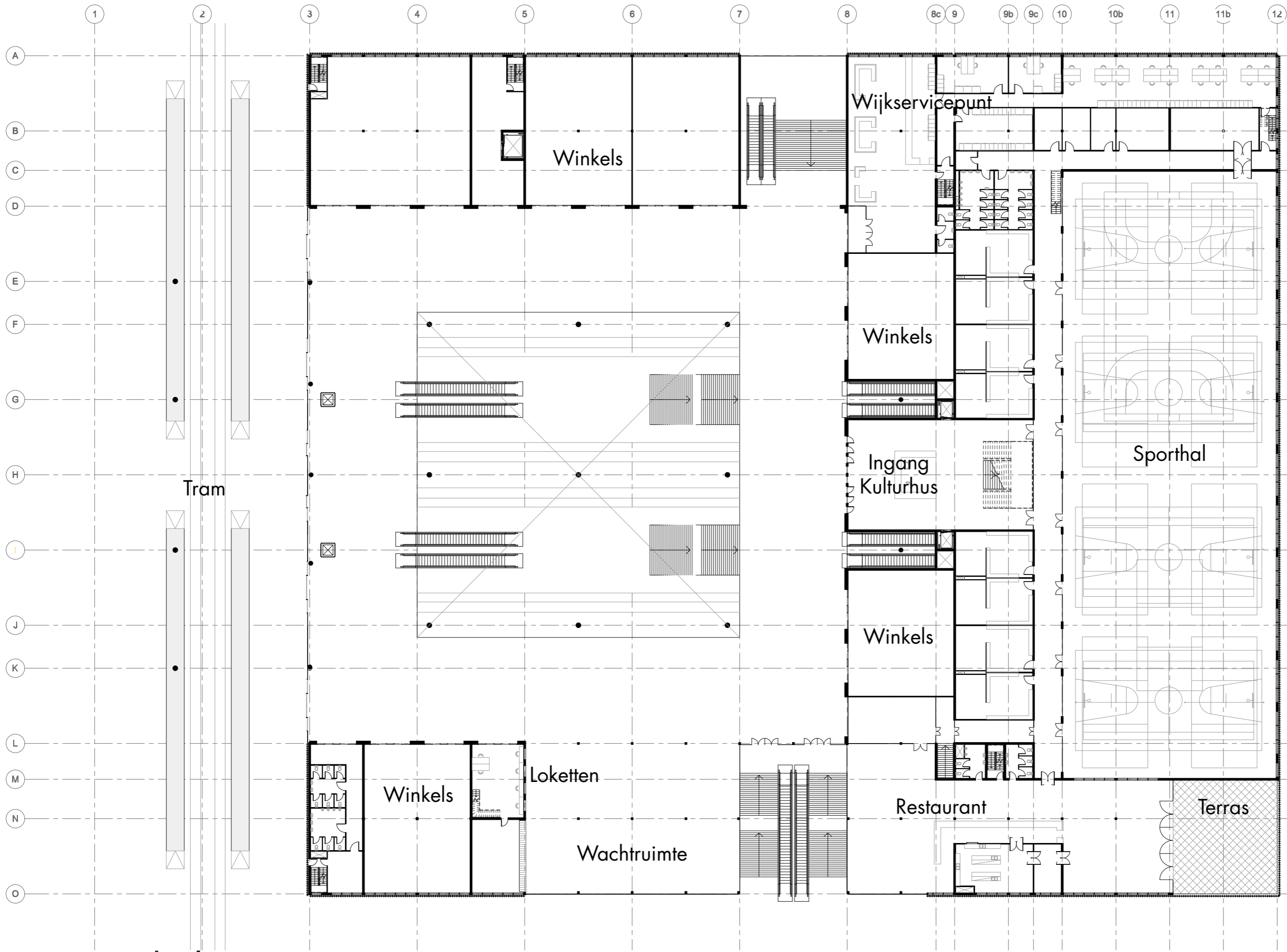

Stationshal



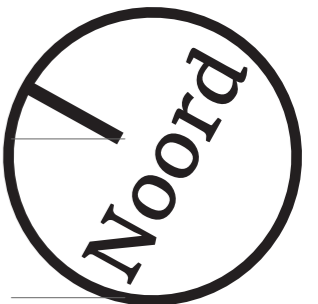
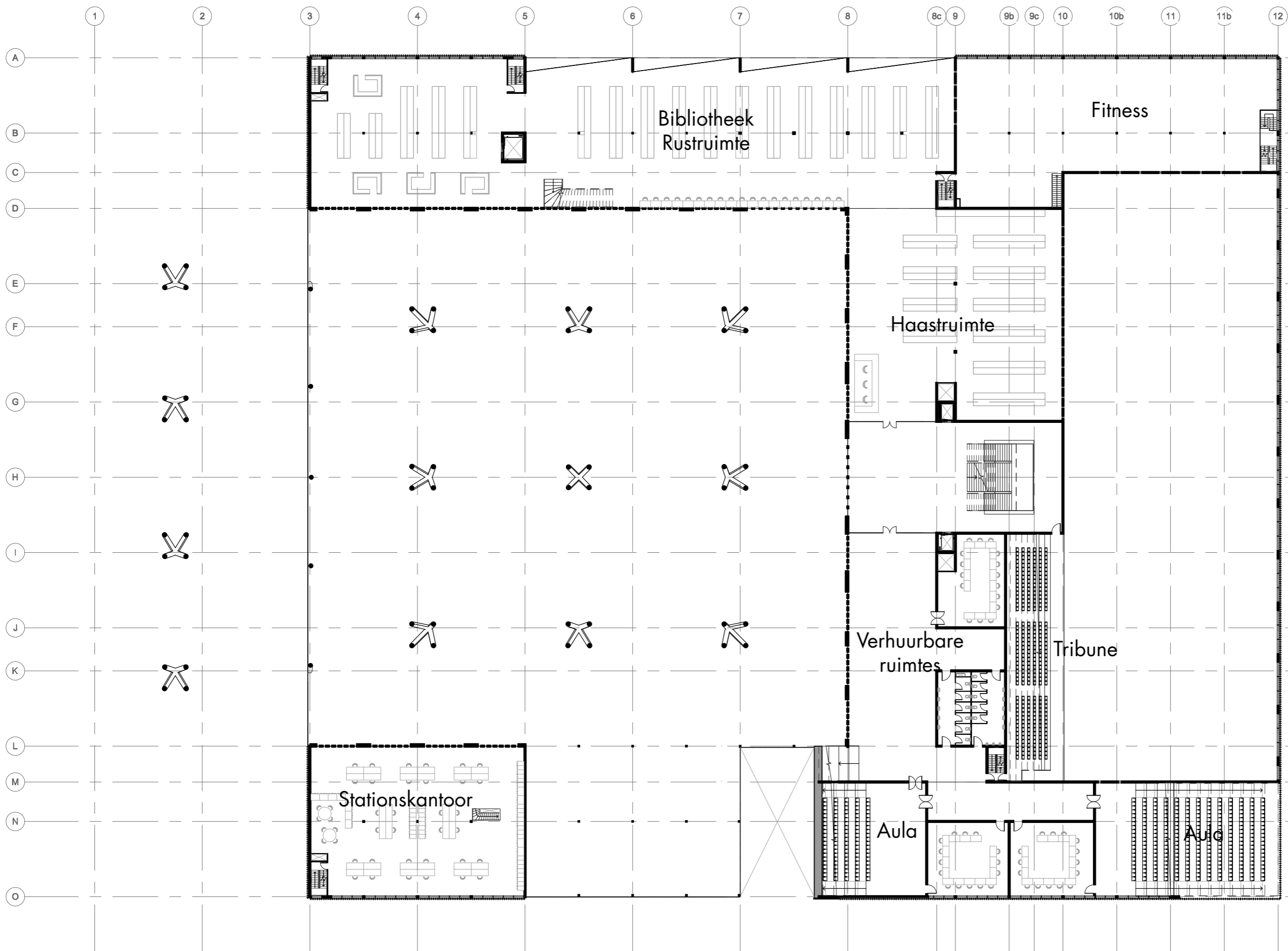

Derde verdieping



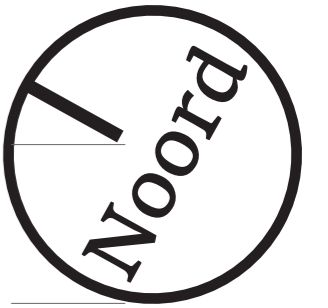
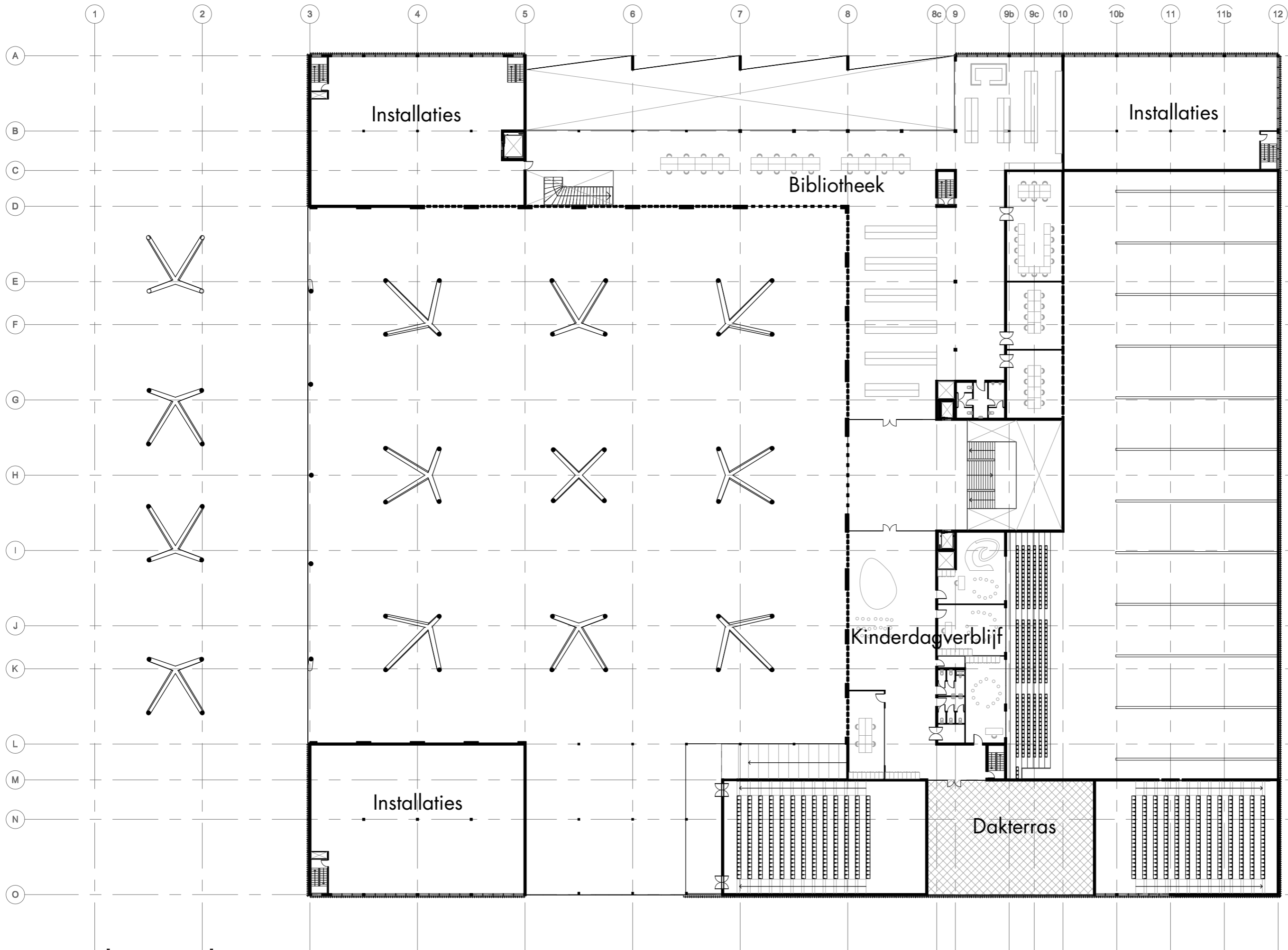

Vierde verdieping





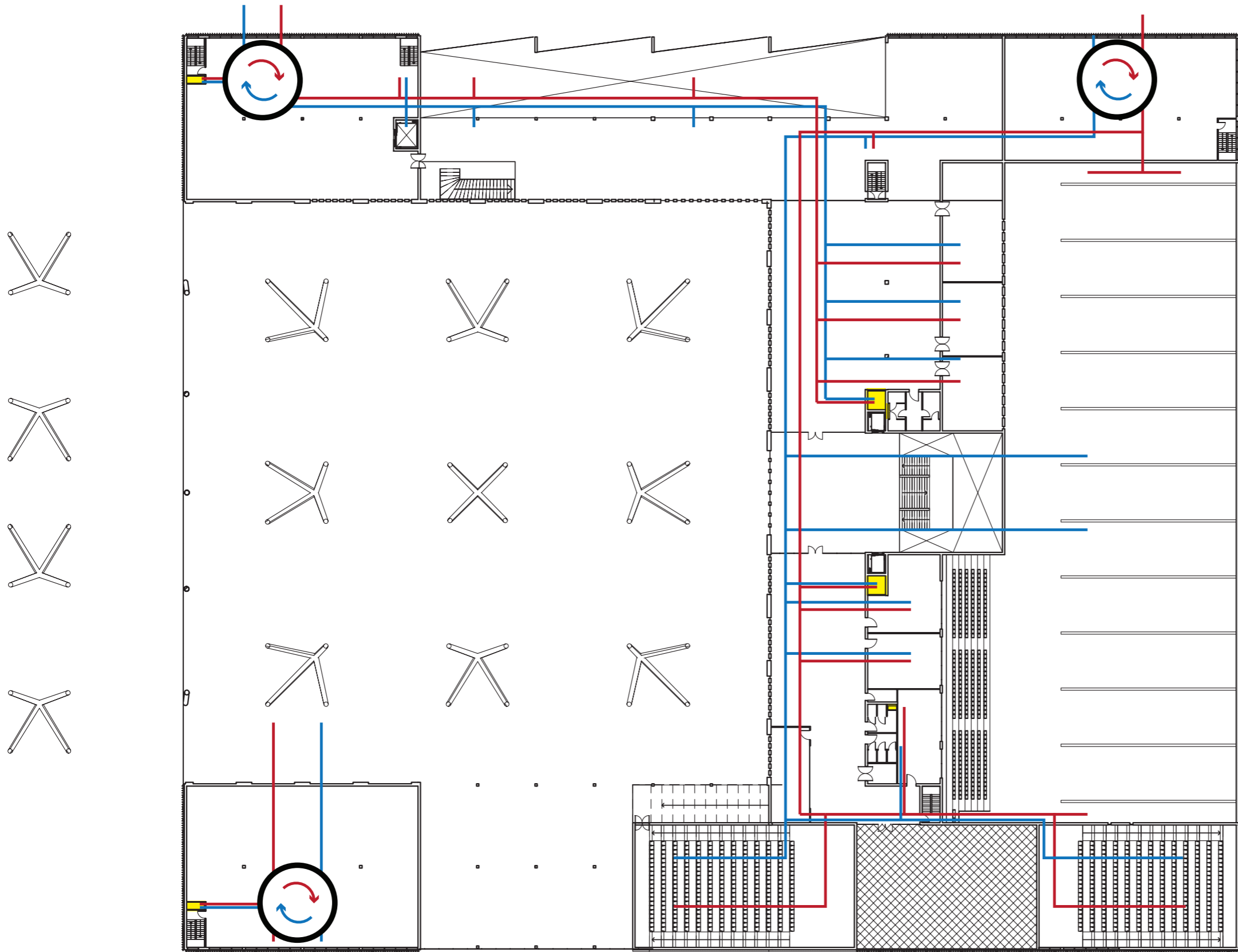

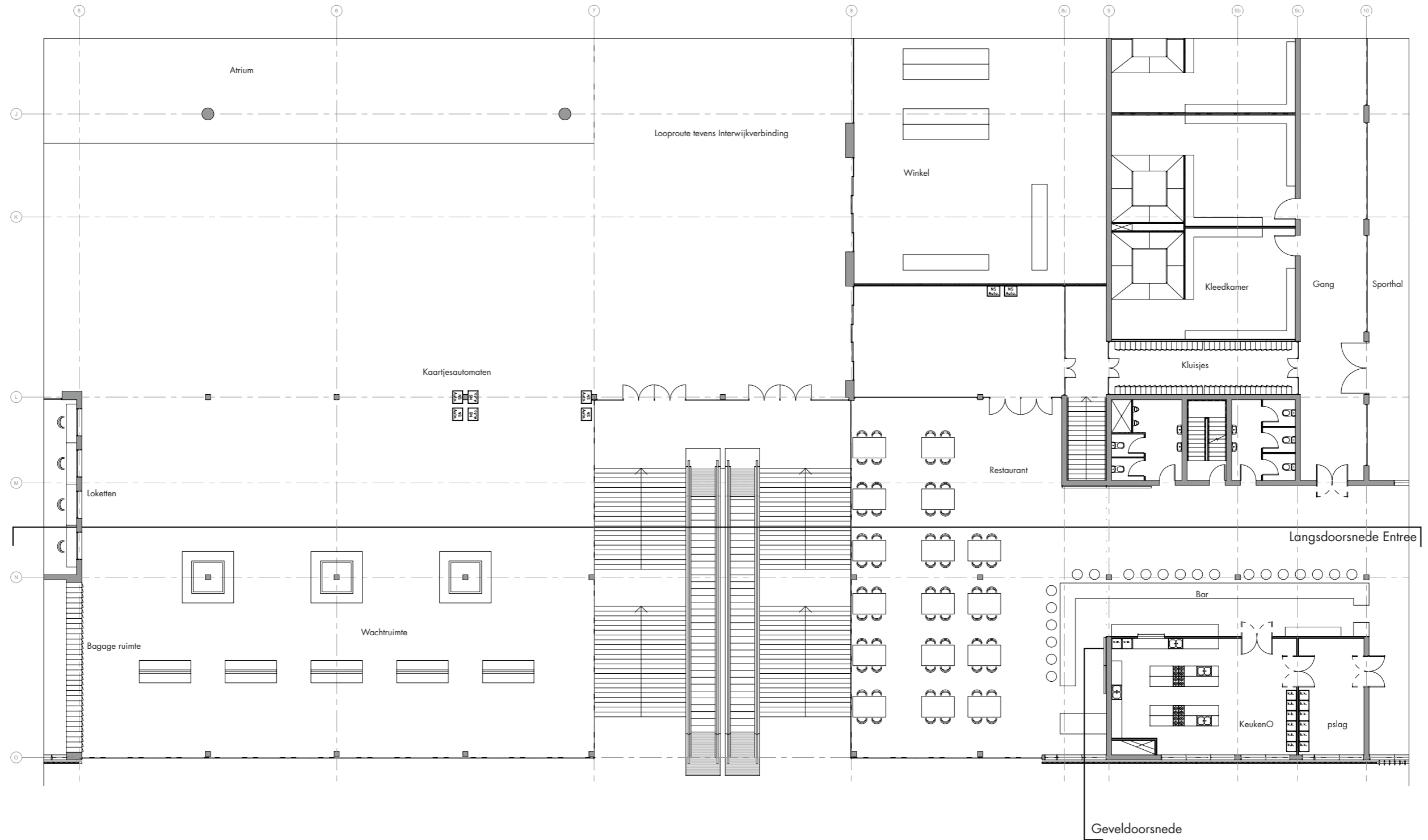



Uitvergroting westingang

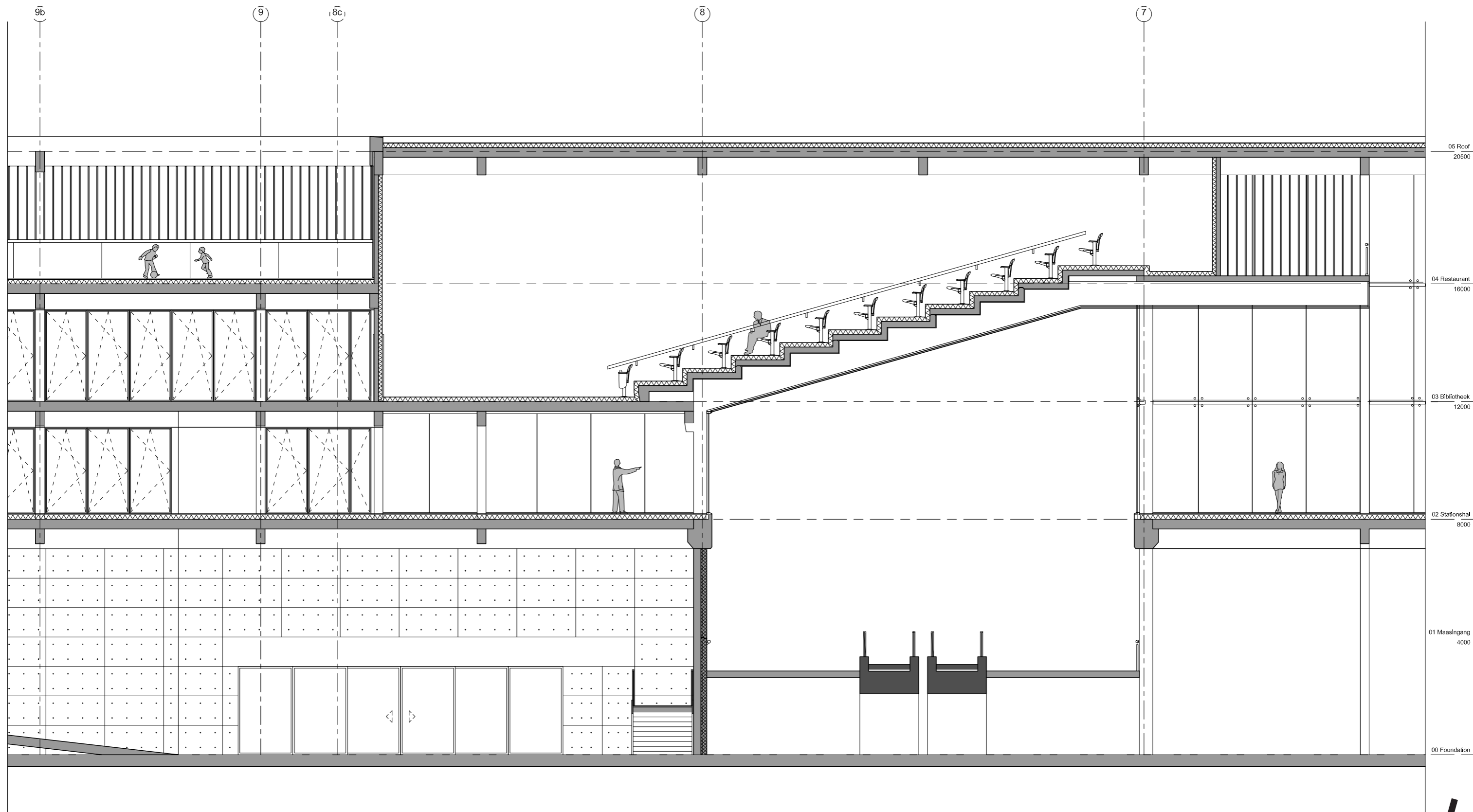

Geveldoorsnede



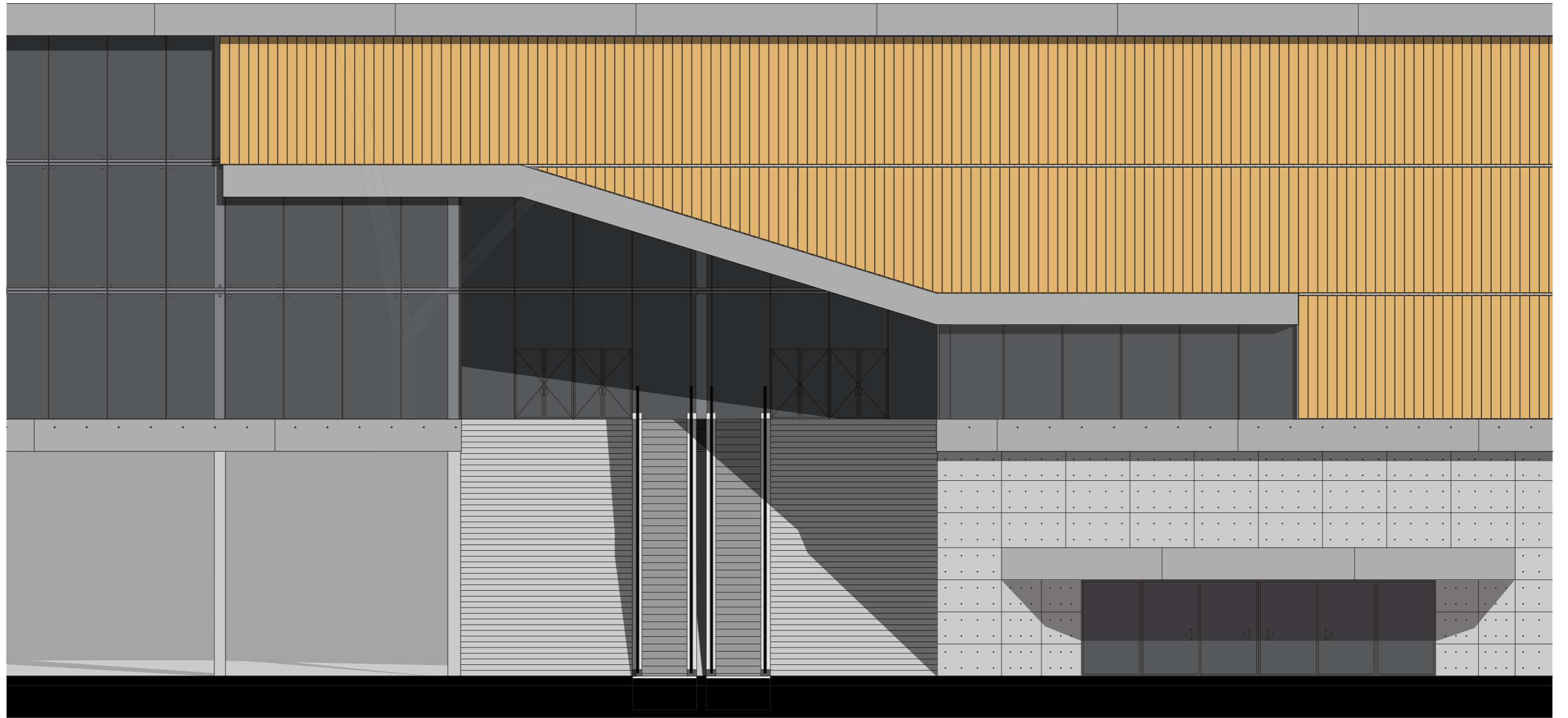

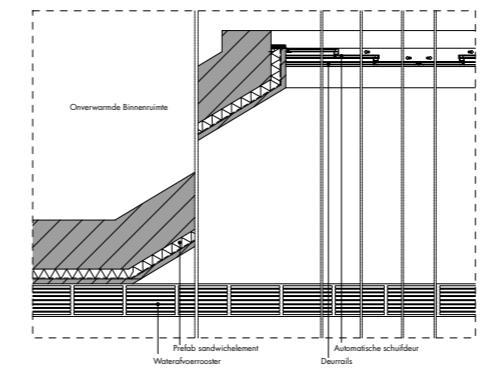
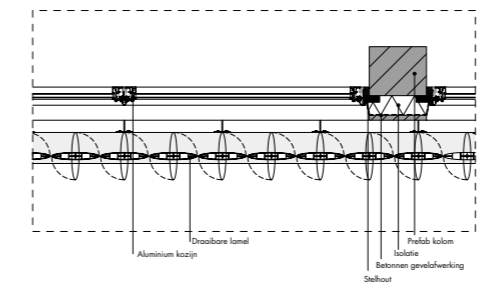
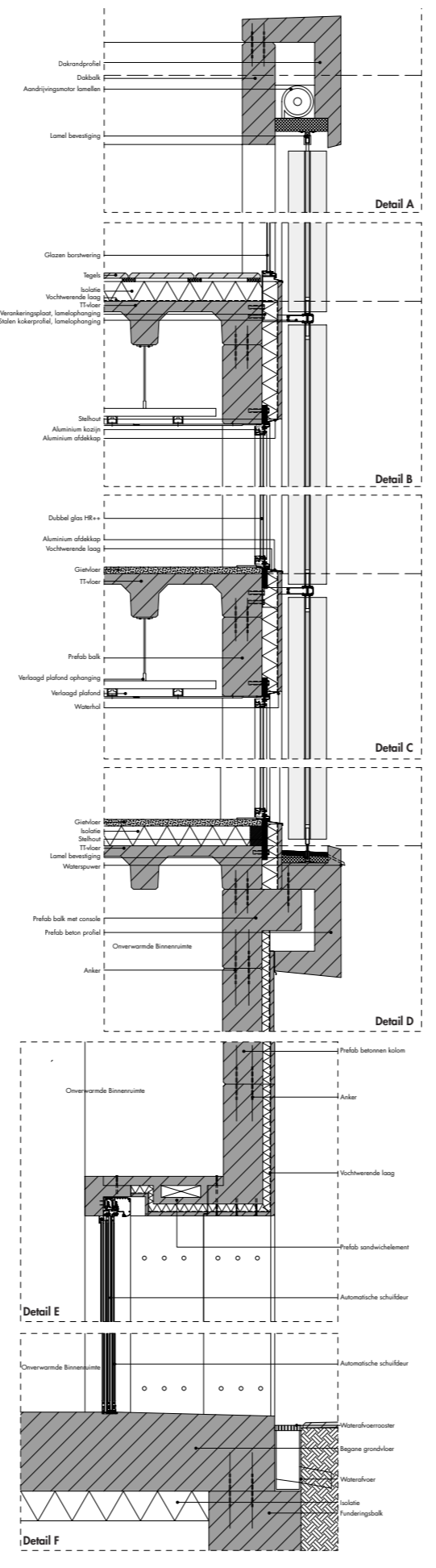
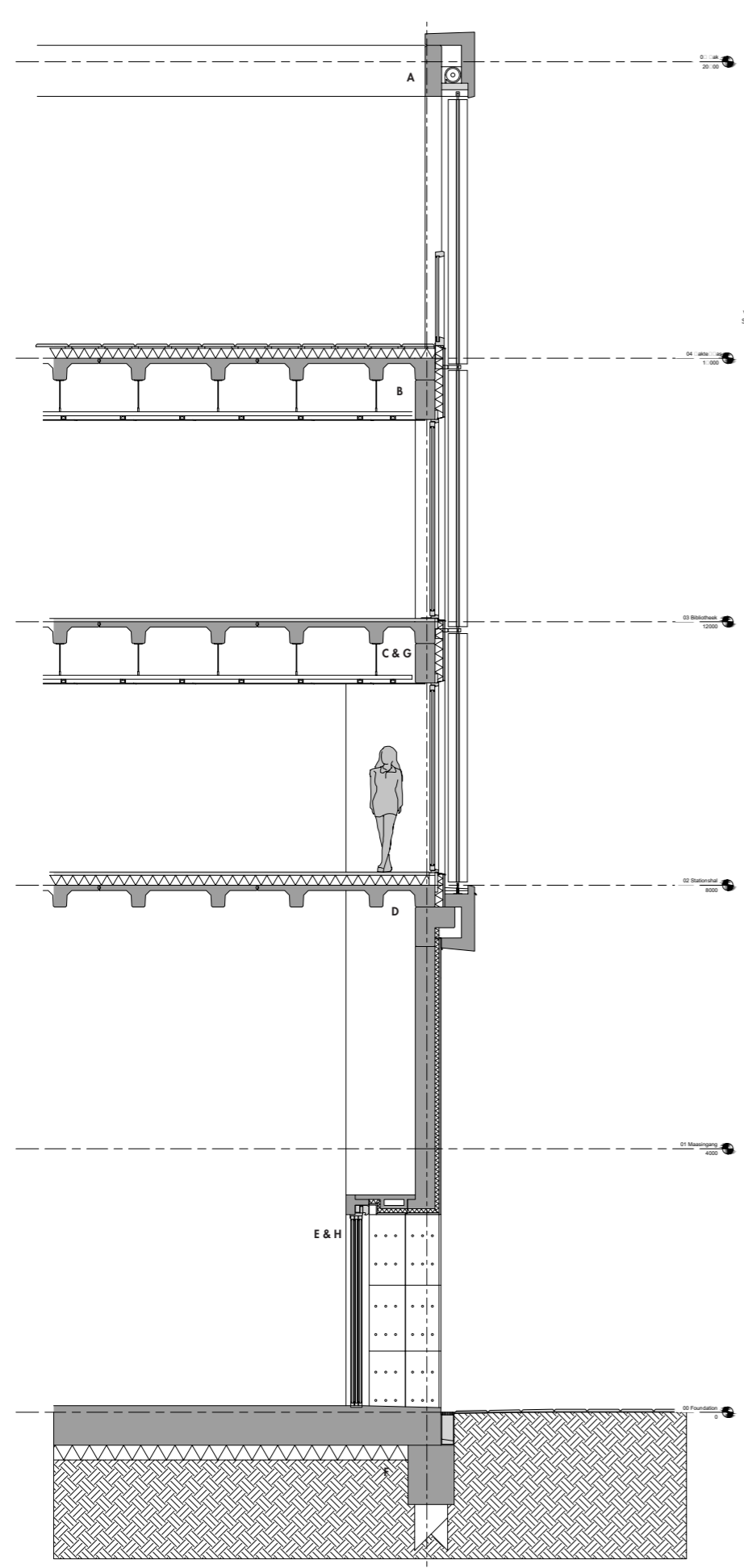

Gevelfragment & details



Treinreiziger



Buurtbewoner



Recreant

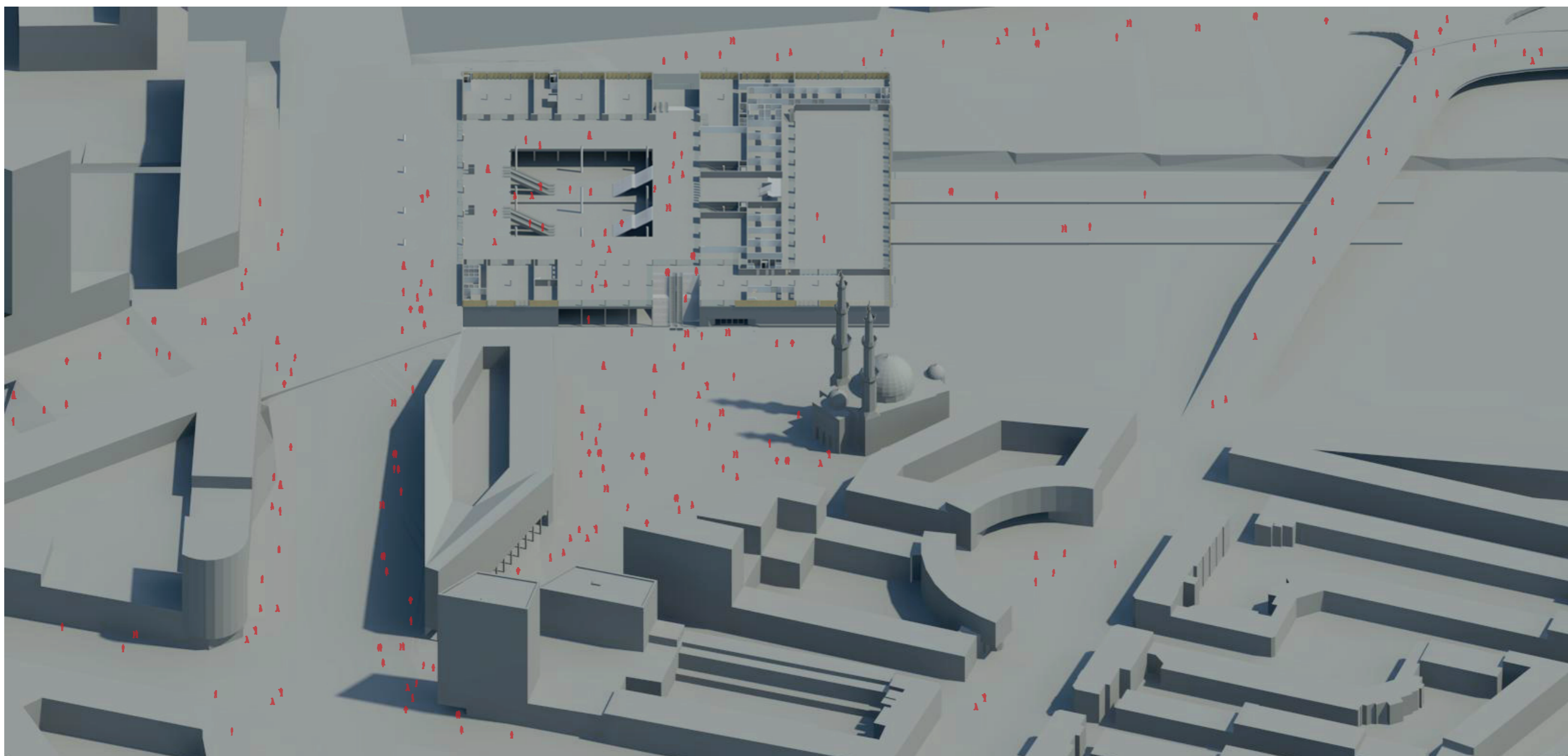

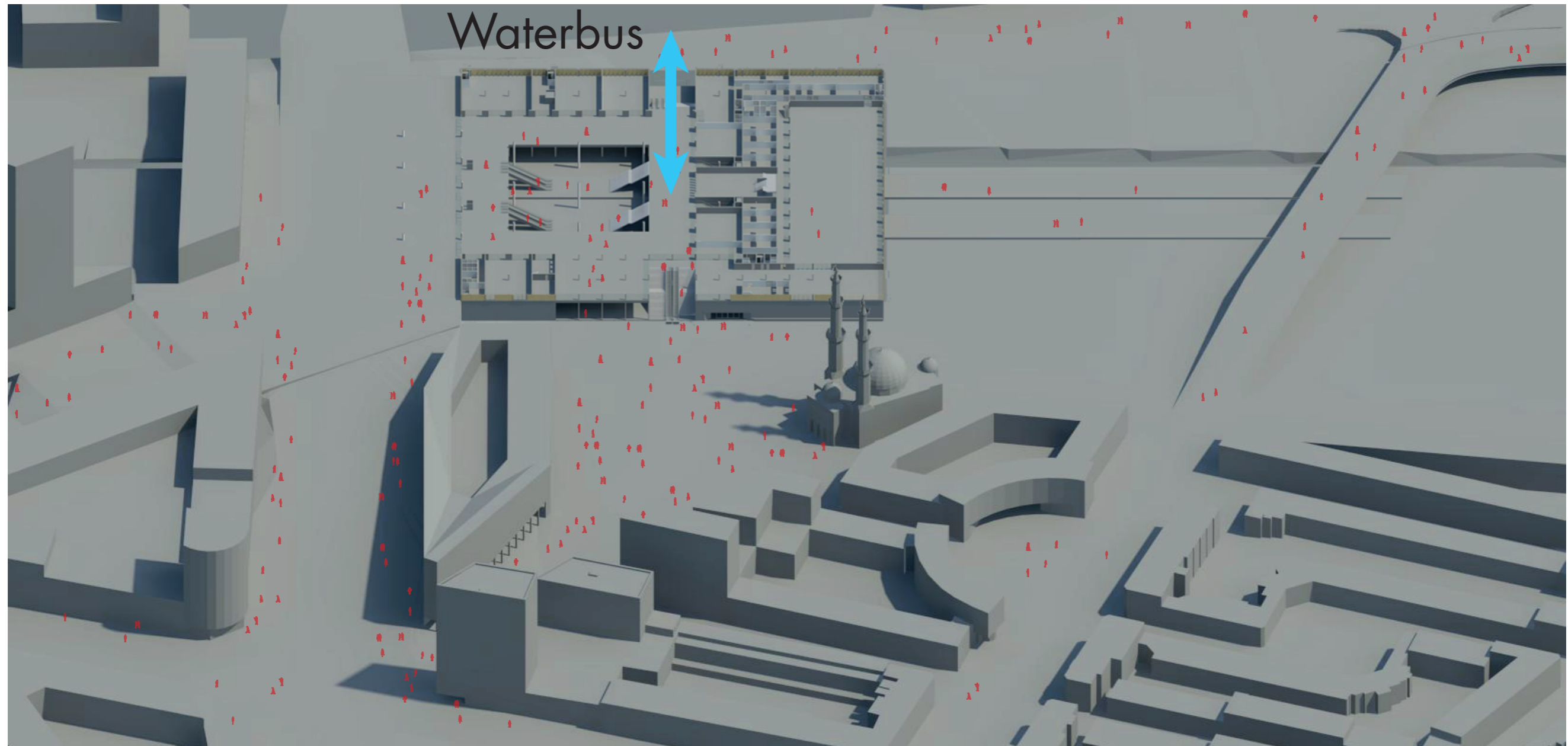

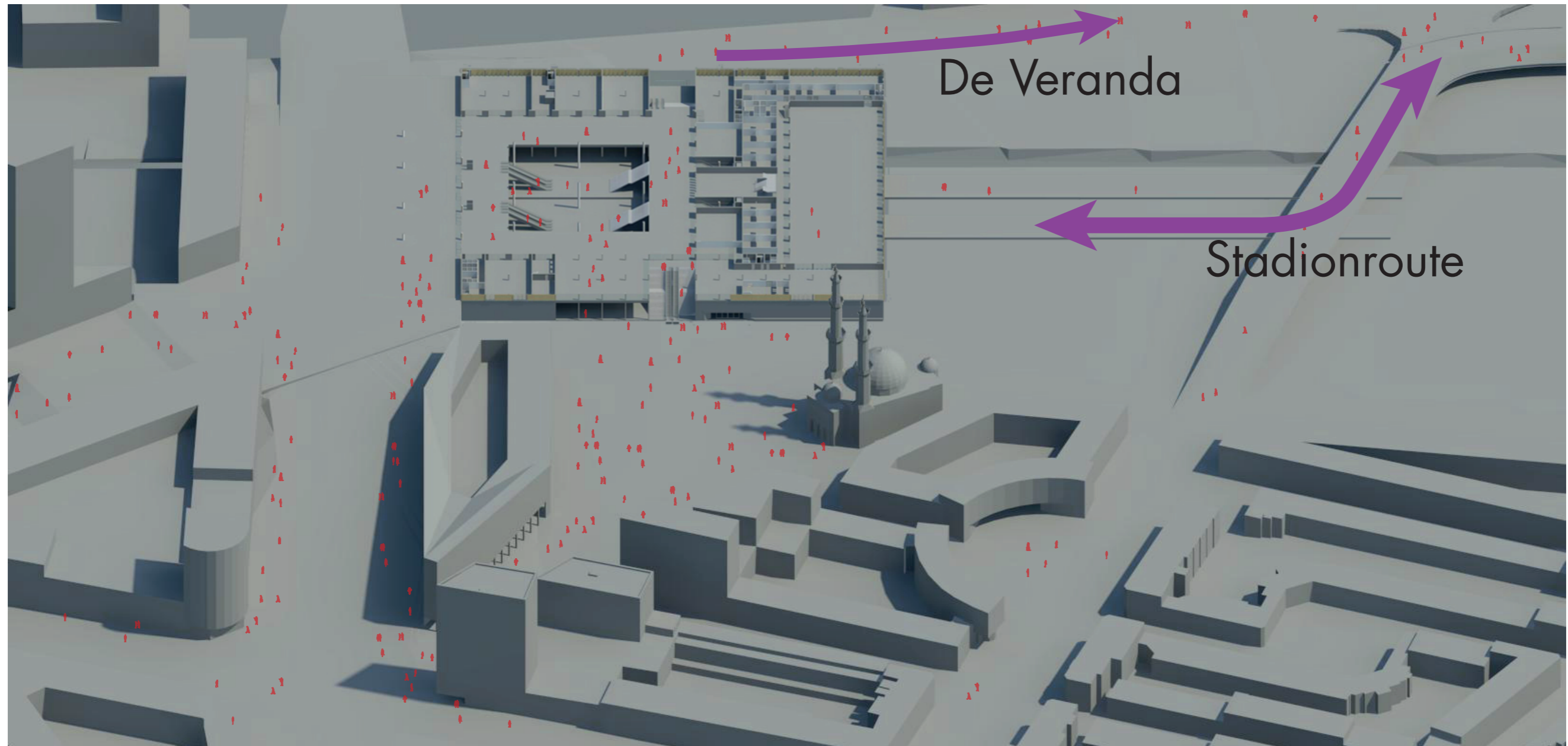

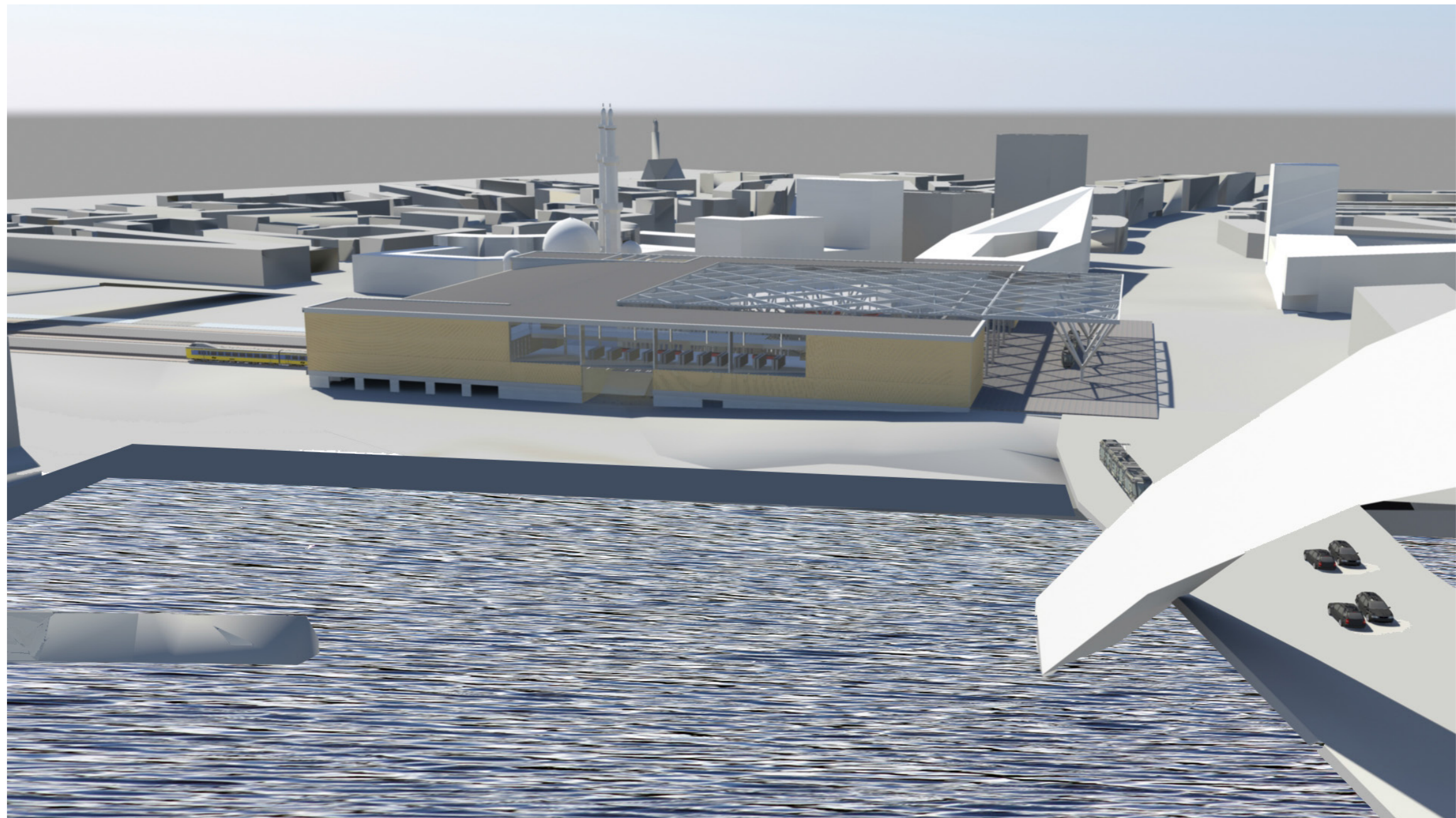
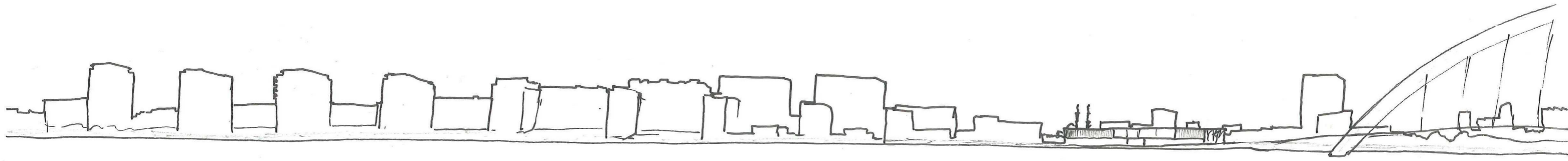

Skyline



Overzijde rivier



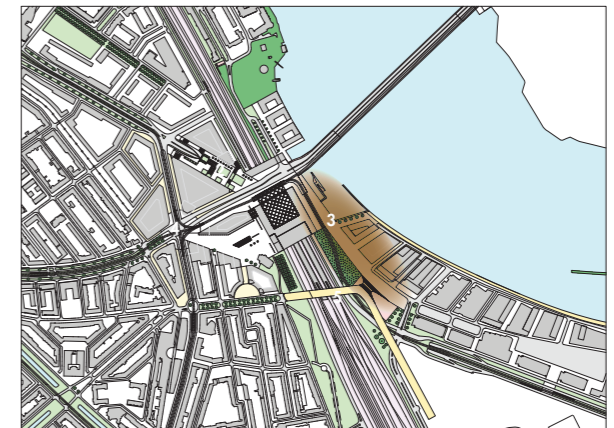
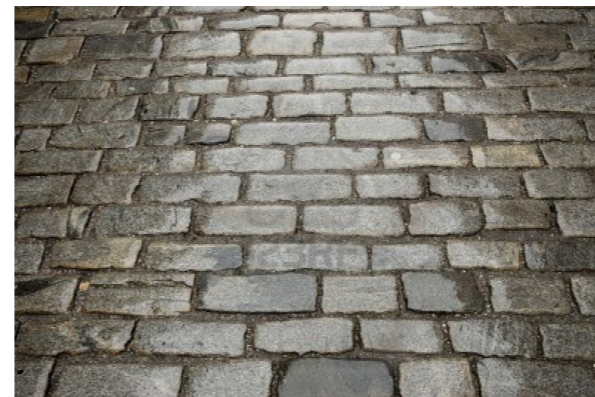



Oost ingang

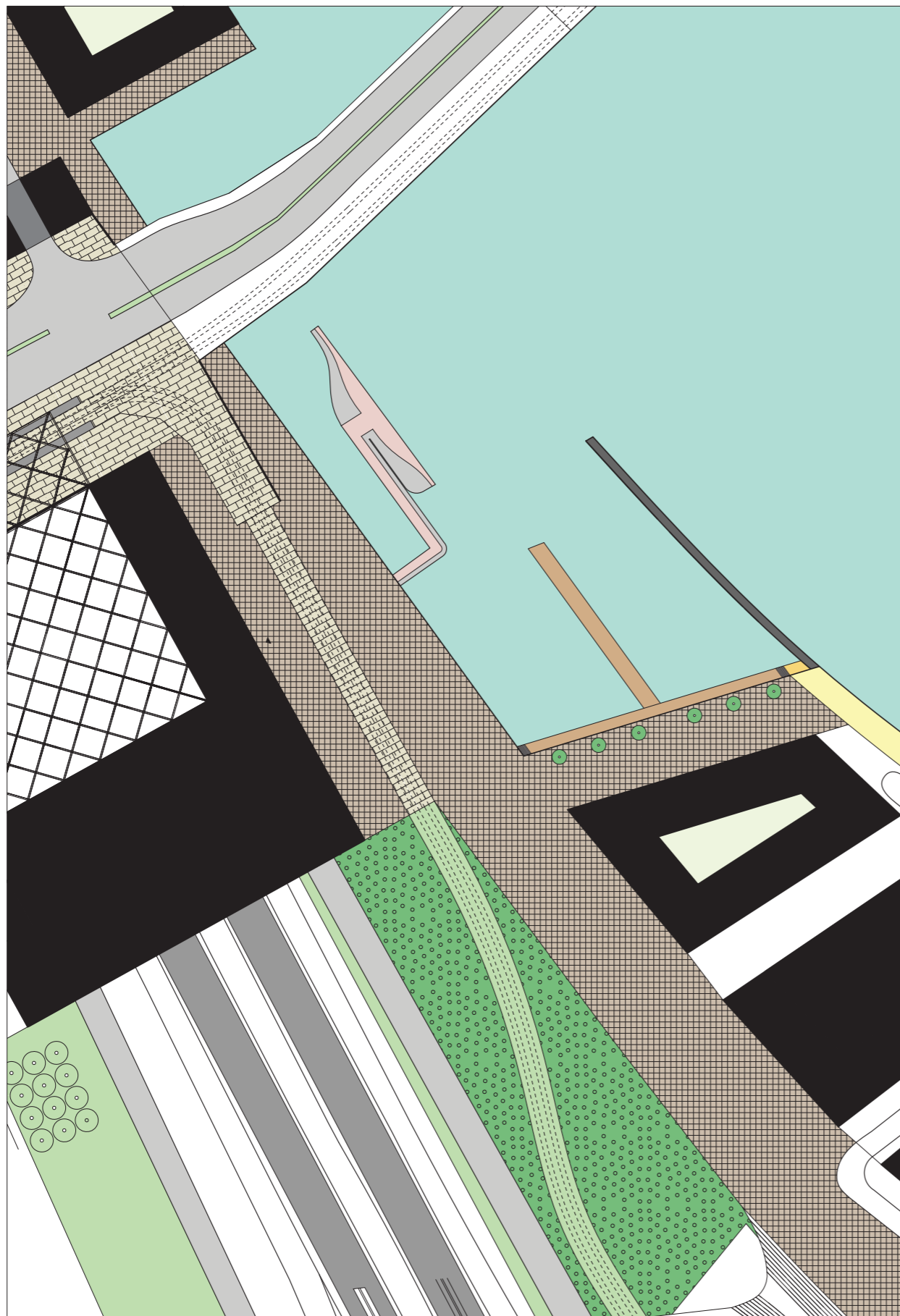

Oost - Haven









Zuid



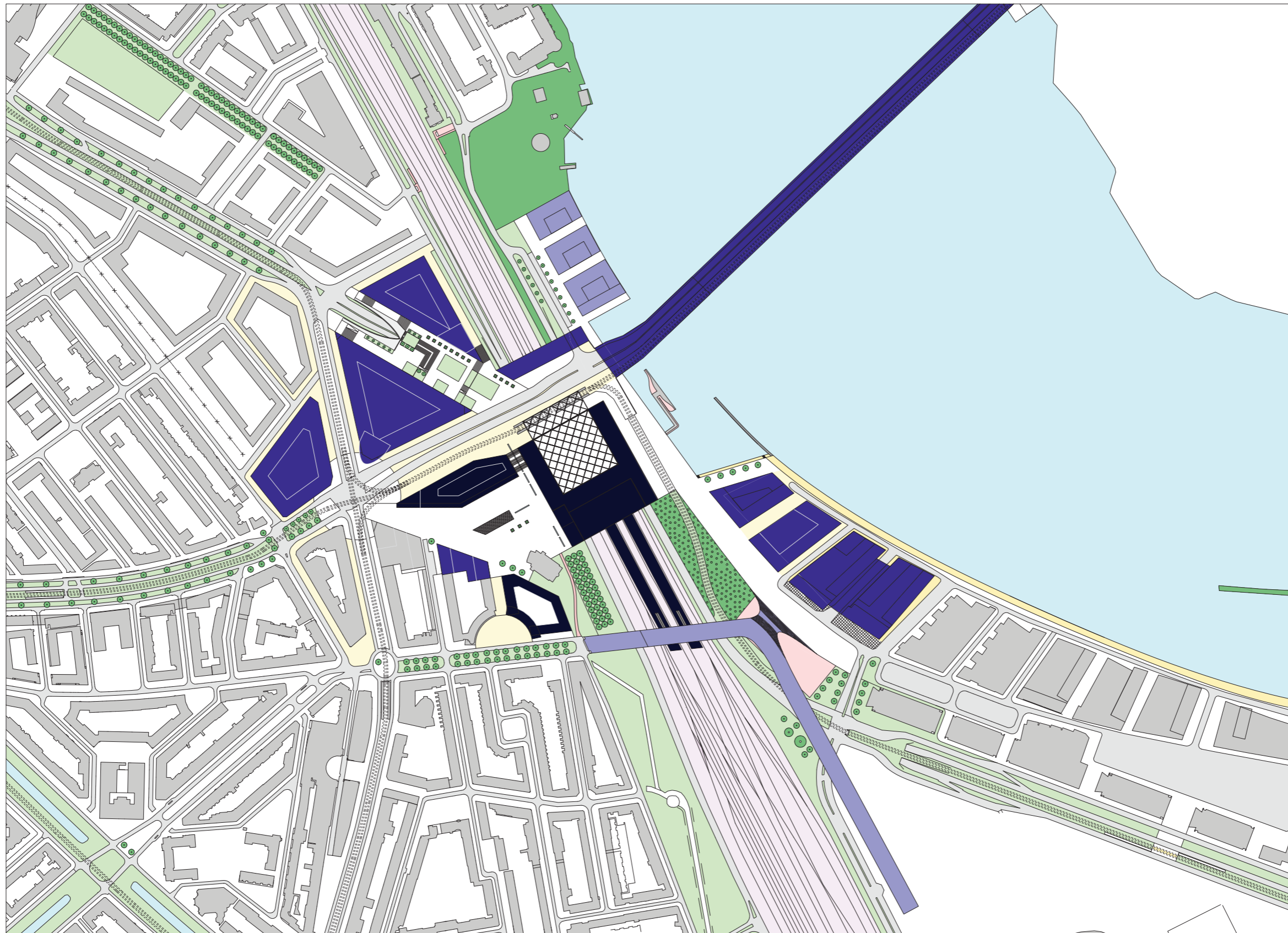

- Fase 1
- Fase 2
- Fase 3

An architectural rendering of a modern train station. The main building is a long, low structure with a yellow facade and a series of vertical slats. A white rectangular tower is visible behind the building. The station platform is paved with grey tiles. A red car is parked on the left side of the platform, and a yellow and blue train is stopped on the right. The sky is a clear blue.

Conclusies & Reflectie

Aanpak & strategie

- **Verbeteren sociale rechtvaardigheid door OV & kulturhus**
Op duurzame wijze kansen op baan en onderwijs vergroten
- **Gebruikmaken van bestaande corridors**
Optimaliseren van bestaande infrastructuur
- **Doorgoemogelijkheden in de wijk**
Voorzieningen om mensen bij de buurt te betrekken en zich te ontwikkelen, d.m.v. katalysator

- **Stationshus als ontmoetingsplek**

De stationshal functioneerd als centrale ontsluiting en verbinding naar de omgeving

- **Integratie in de omgeving**

Alzijdigheid van het ontwerp en de toegang in 3 richtingen
Vormgeving van ingangen speelt rol in typeren van karakter

- **Ontvlechten van centrale punten**

Sprediden van activiteiten met optimale verbindingen daartussen

- **Kulturhus als middel voor sociale rechtvaardigheid**

Helpt belangrijkste problemen wijken verbeteren.

Nauwelijks voorgaand onderzoek geweest

- **Optimalisatie TOD gaat hand-in-hand met POD**

Voor een optimale plaats, goede verbindingen voor voetgangers en fietsers noodzakelijk

- **Aansluiten op bestaande infrastructuur**

Leidt tot effectievere en maatschappelijk goedkopere ontwikkelingen, en laat meer ruimte voor landbouw & natuur

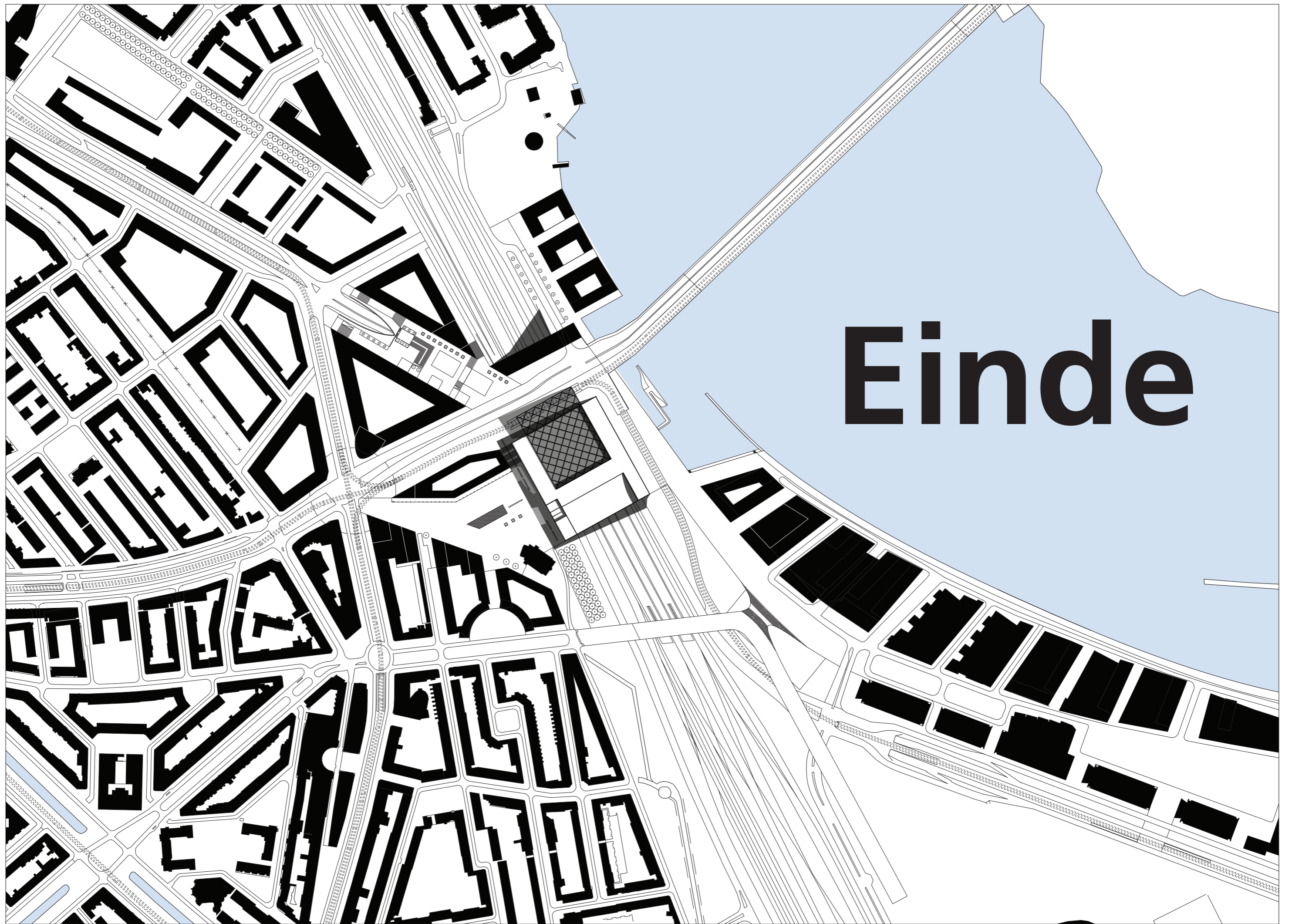

Einde