

# **MUSEUM IN SEQUENCES**

**Incorporating a Museum of Contemporary Art  
into an existing Court Building**

**Graduation Project  
by Rafael Fernandes Trindade**

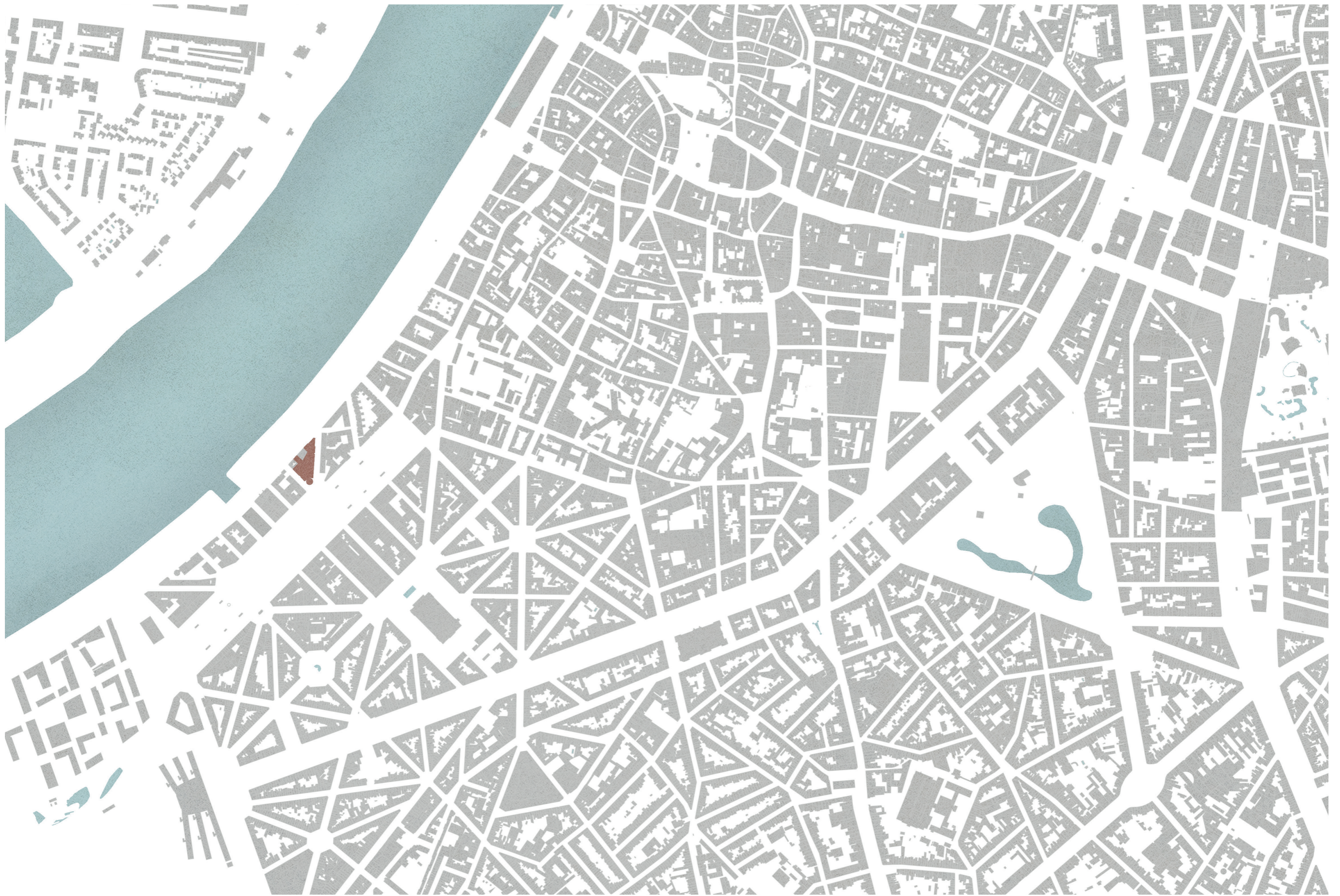

*M HKA*

Museum van Hedendaagse Kunst Antwerpen  
(Museum of Contemporary Art Antwerp)





*Le Lit, 2000*  
Marianne Berenhaut



*In The Closet, 1997*  
Emilia & Ilya Kabakov

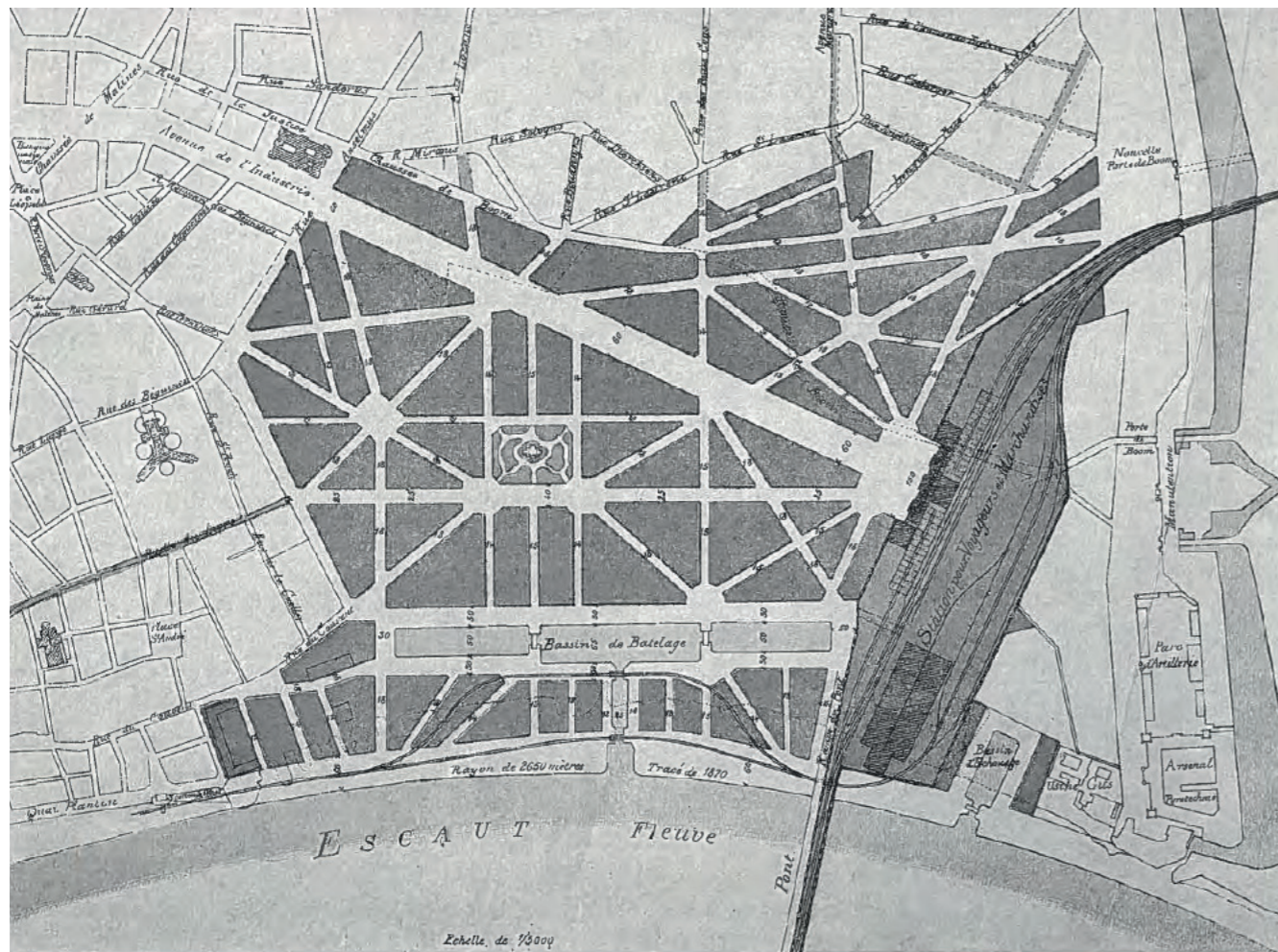

Antwerp Zuid, BE  
around 1875



KMSKA,  
around 1875

M HKA



ANTWERPEN 1990  
Stad aan de Stroom

- EILANDJE
- ▭ KAAIEN
- △ ZUID







Antwerp Nieuw Zuid, BE  
Proposal for 2025



Gedempte Zuiderdokken, BE  
Proposal for 2024



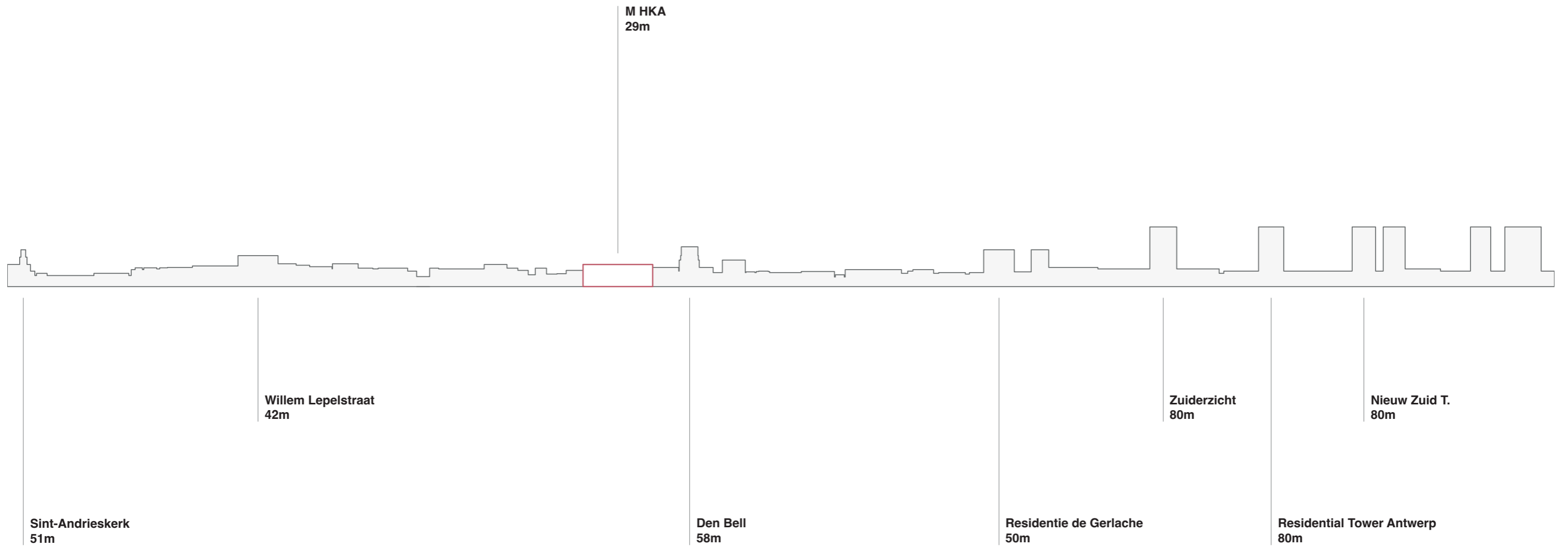

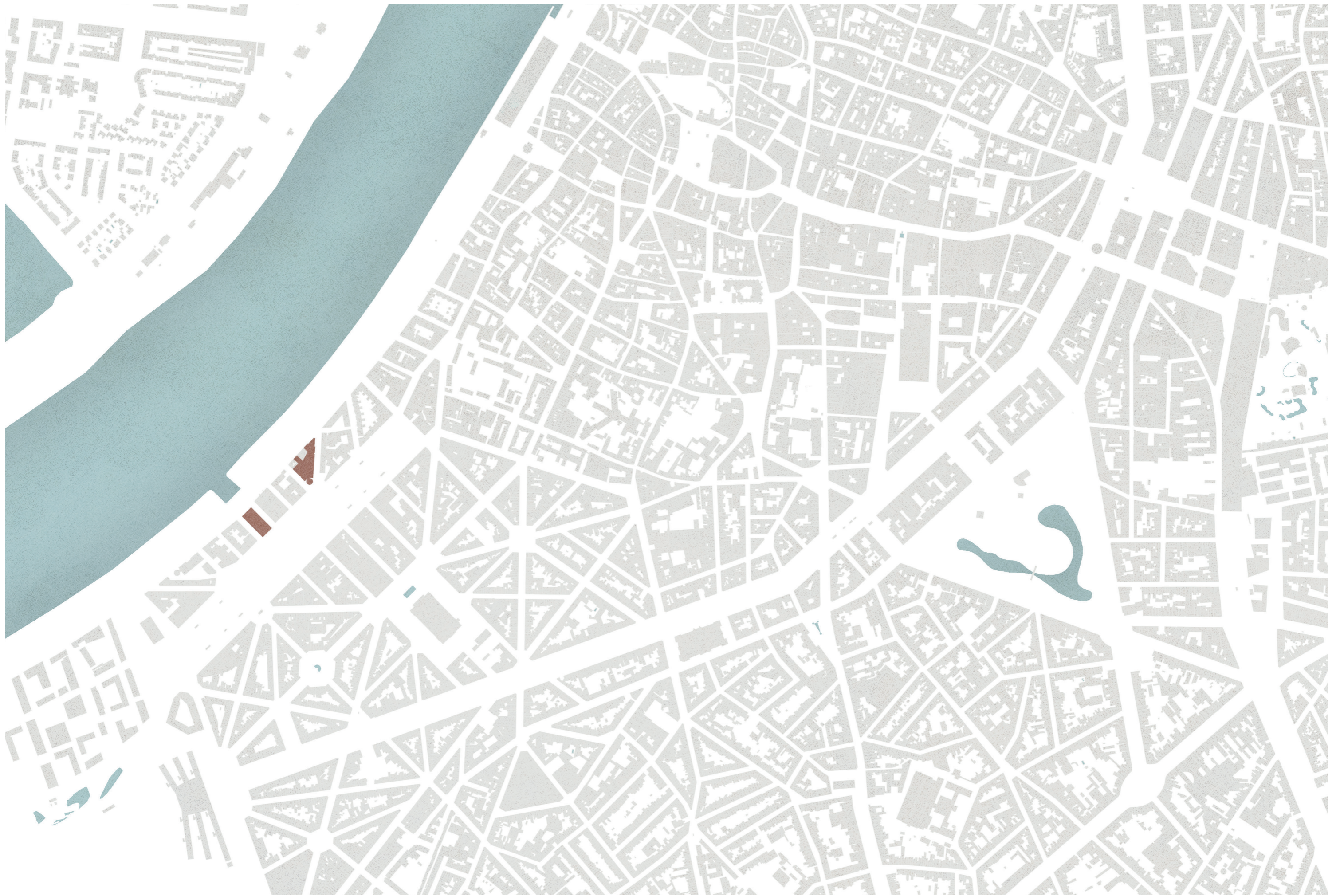

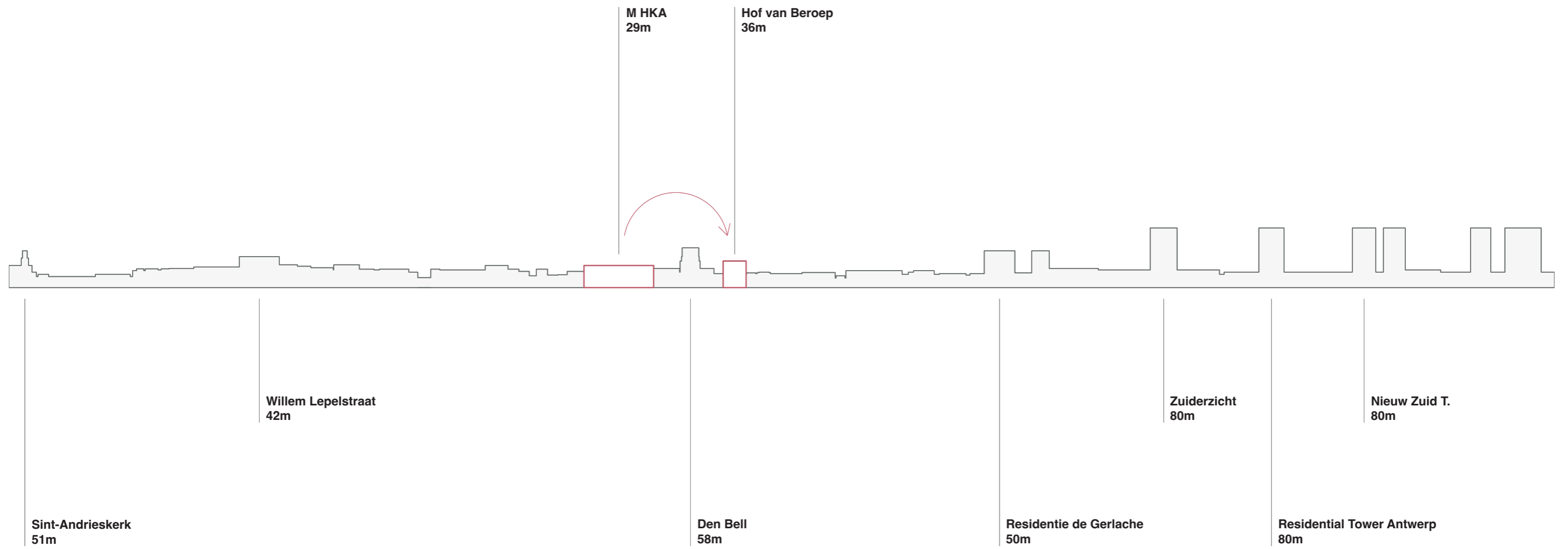

### Flexibility and adaptability

Flexibility and adaptability The building structure must allow for rearrangement, switching, expandability of rooms and shifting of circulation. Technical flexibility is important.

The layout of the design should be based on a division of a building into different layers: a primary, secondary and tertiary layer. Each layer consists of building elements with a similar life and

## 4.2 COLLECTION COMPONENT

The backbone of the collection component is a fixed or slowly changing collection presentation. It is the place where the collection is displayed and captured in a historiographical narrative.

Function /Use Function /Use

## 4.3 EXHIBITION COMPONENT

The exhibition component is a platform that can accommodate a seasonal and rapidly changing exhibition programme.

- Exhibition are built from scratch. The whole set-up should be regarded as maximally changeable. In function of this, a technical basic infrastructure must be provided that can accommodate this flexibility with the necessary attention to the placement of the fixed parts of the technical equipment - The main circuit functions technically as one whole.

## 4.5 THE FORUM

### 4.5.1 Forum Headroom

Function /Usage: Function /Usage:

- See art 1.5.1 The Forum
- In the forum main room it should be possible to run a wide variety of events simultaneously. This requires thorough attention to good acoustics with limited reverberation.





**History of M HKA  
Anti-Museum Fascinations**



**Proposed  
Demolition of Existing**









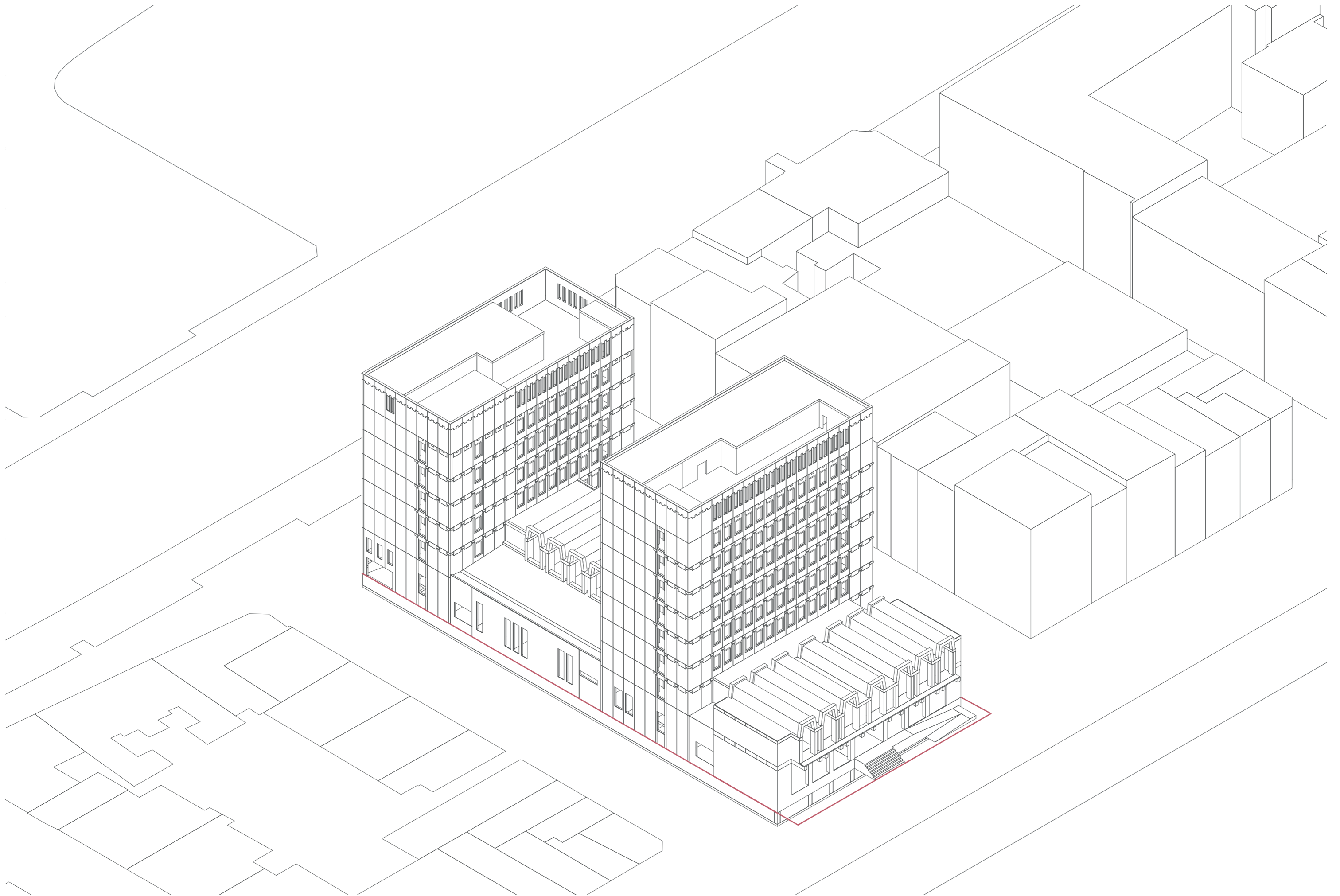

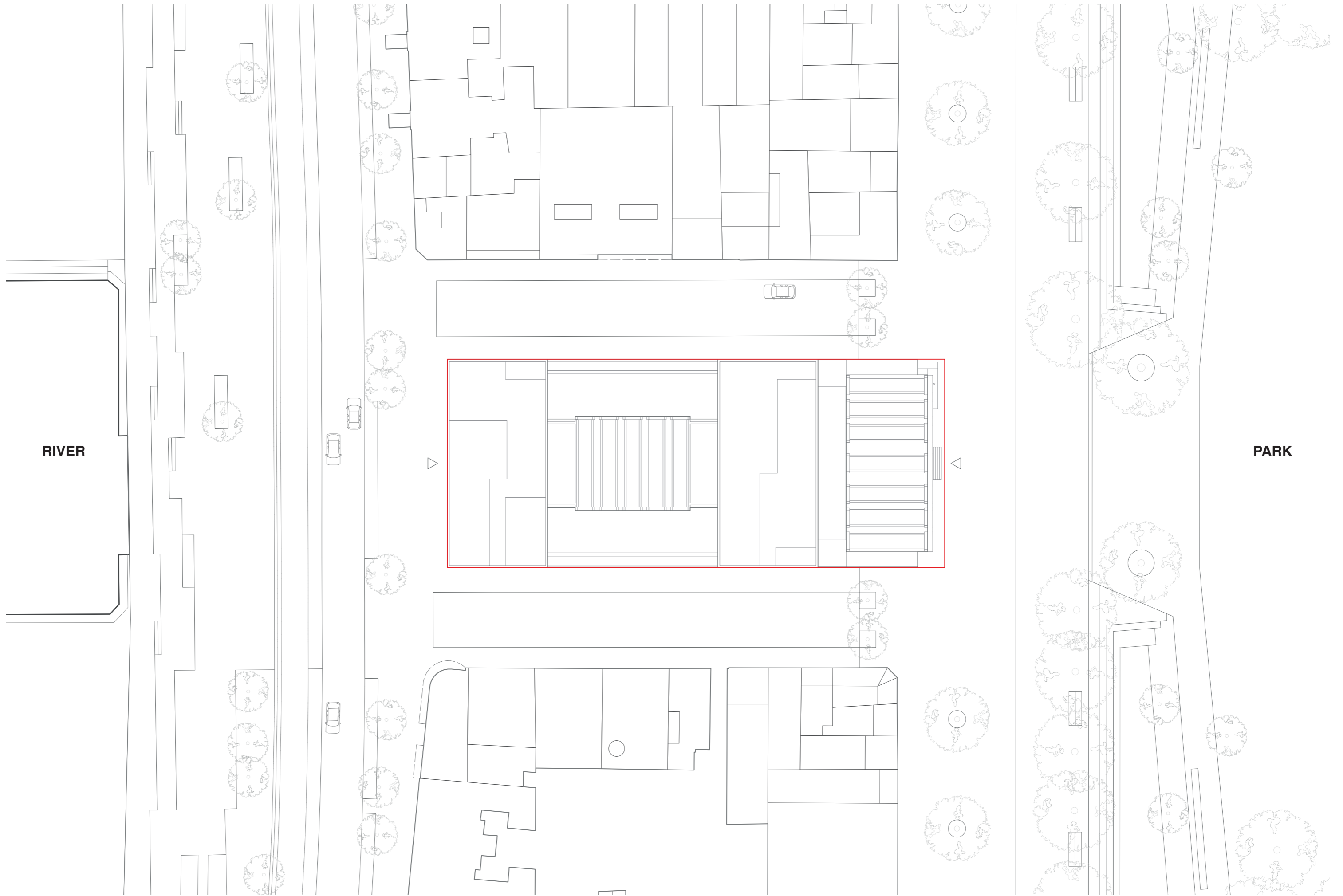

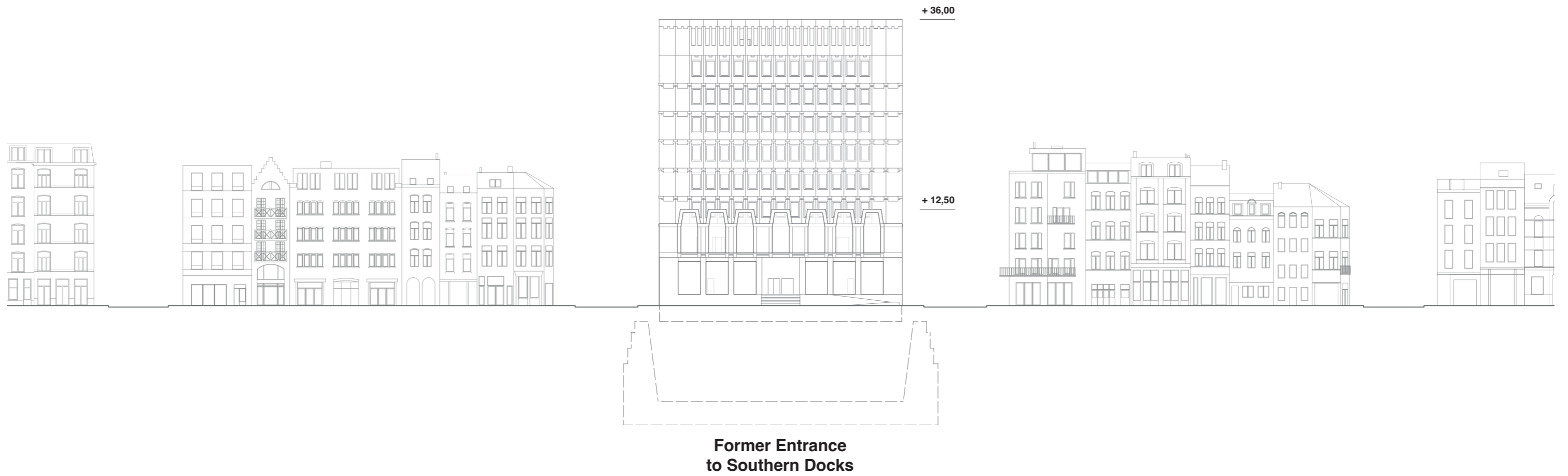

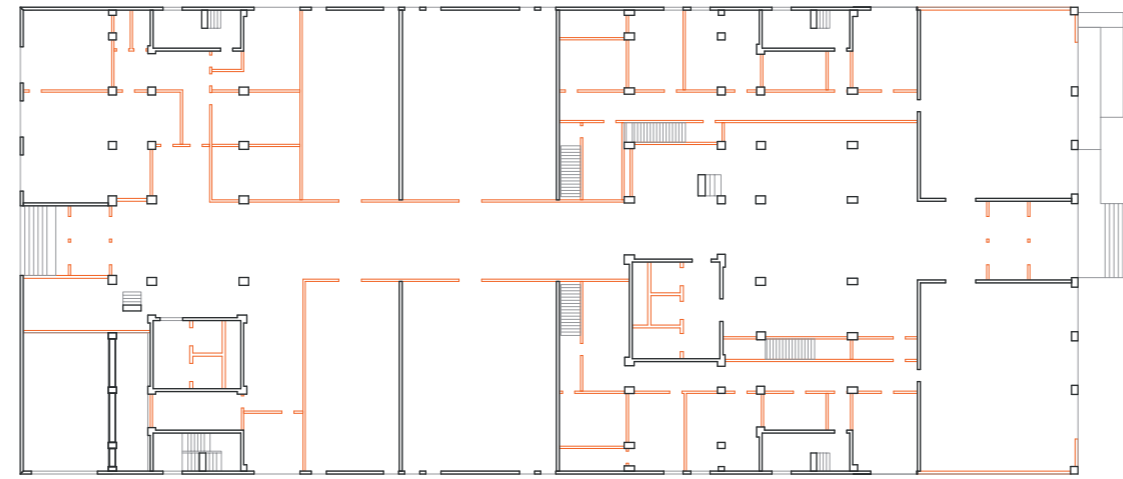

RIVER

Ground Floor

PARK

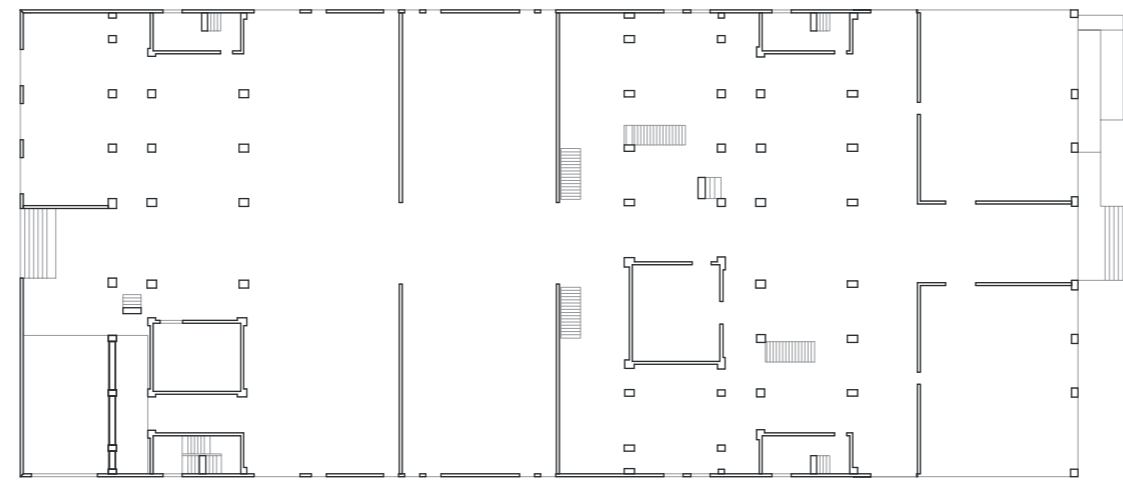

Ground Floor  
(Structural)



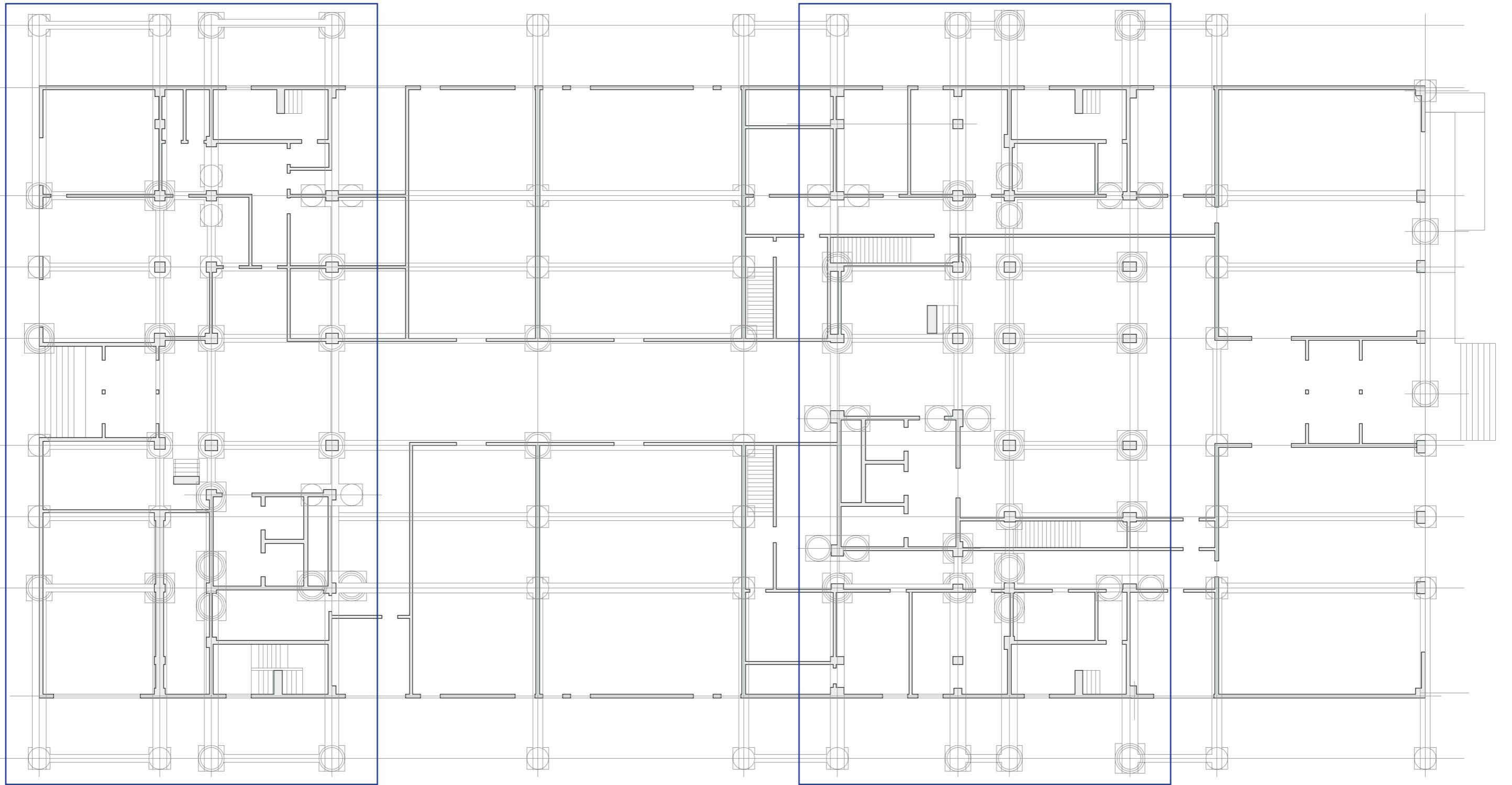

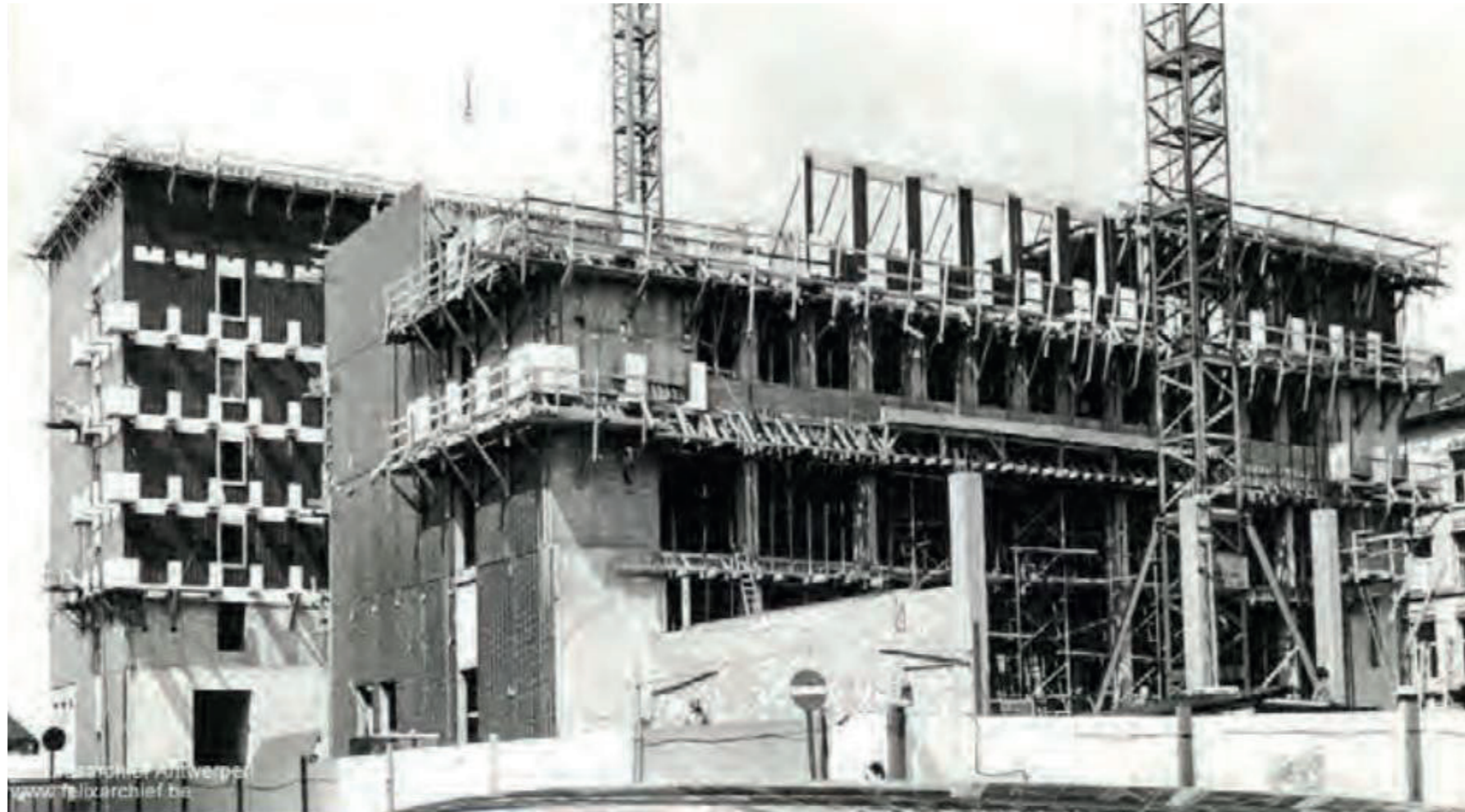





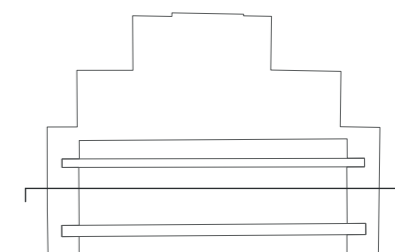
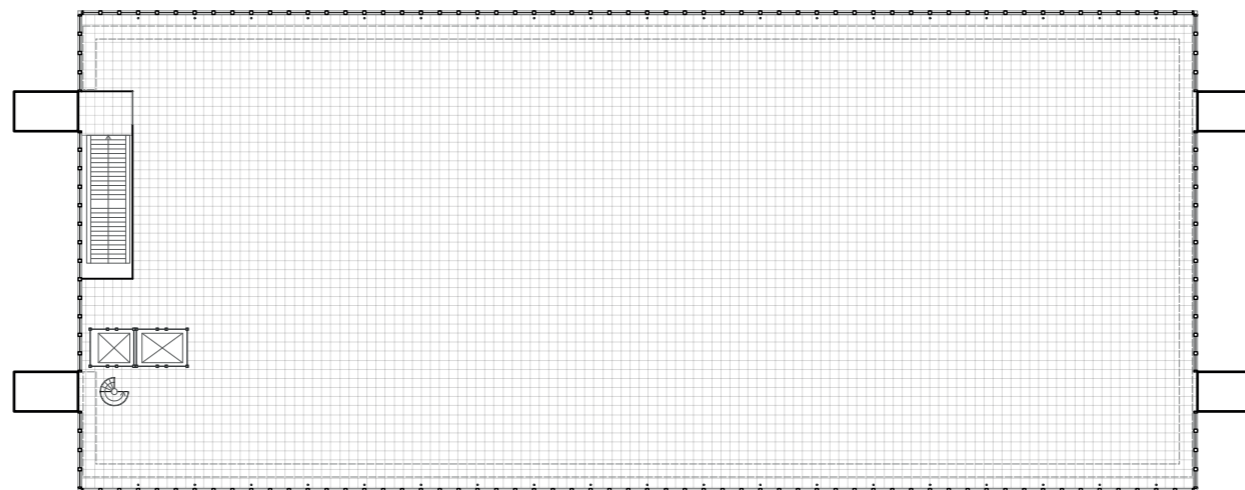
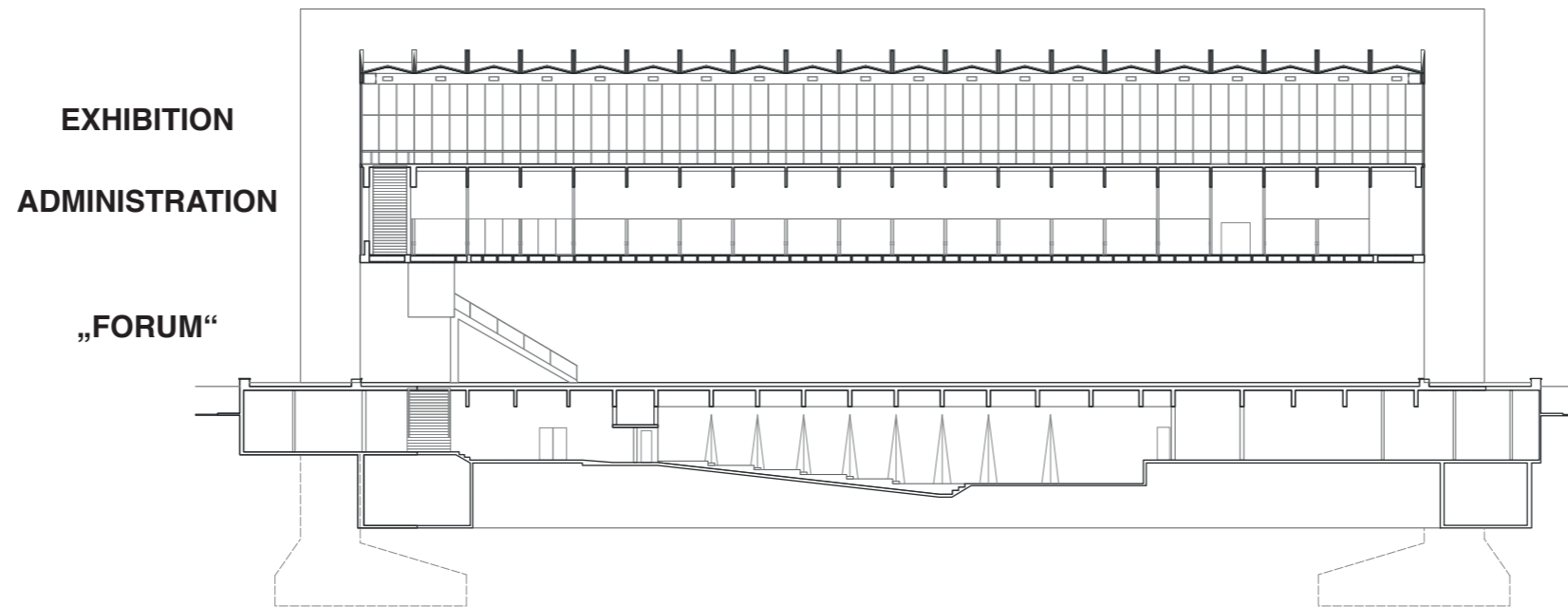



MASP, 1968

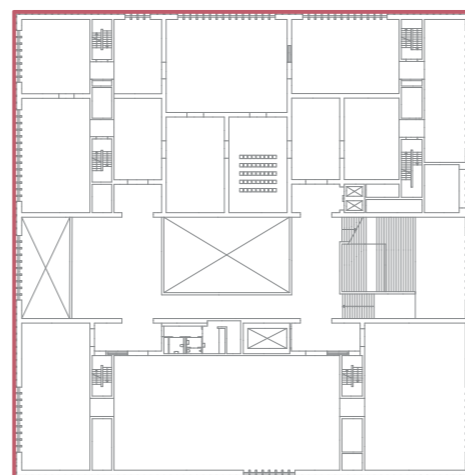

Erweiterung Kunsthaus  
Zürich, 2021

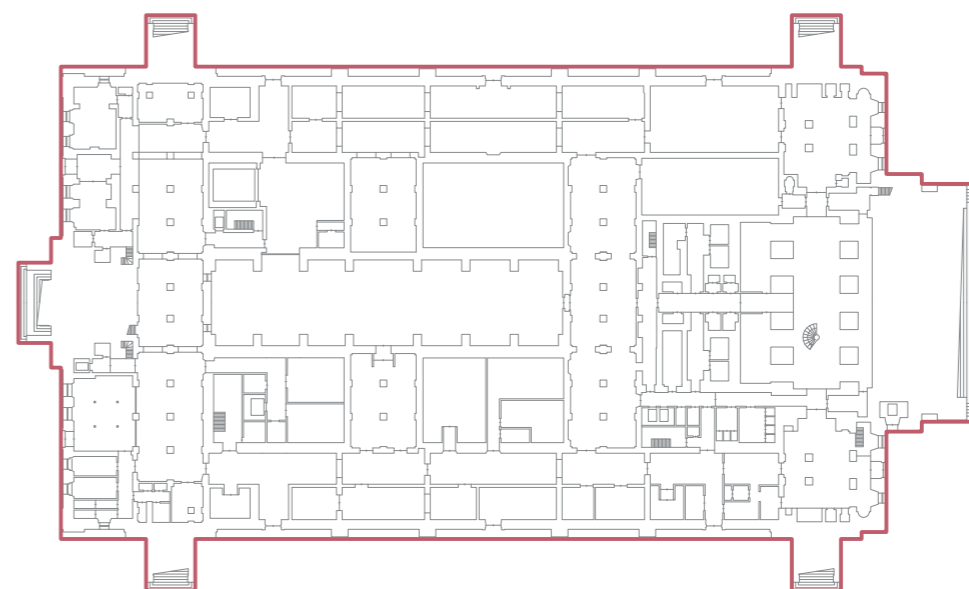

KMSKA, 1975



PARK

RIVER

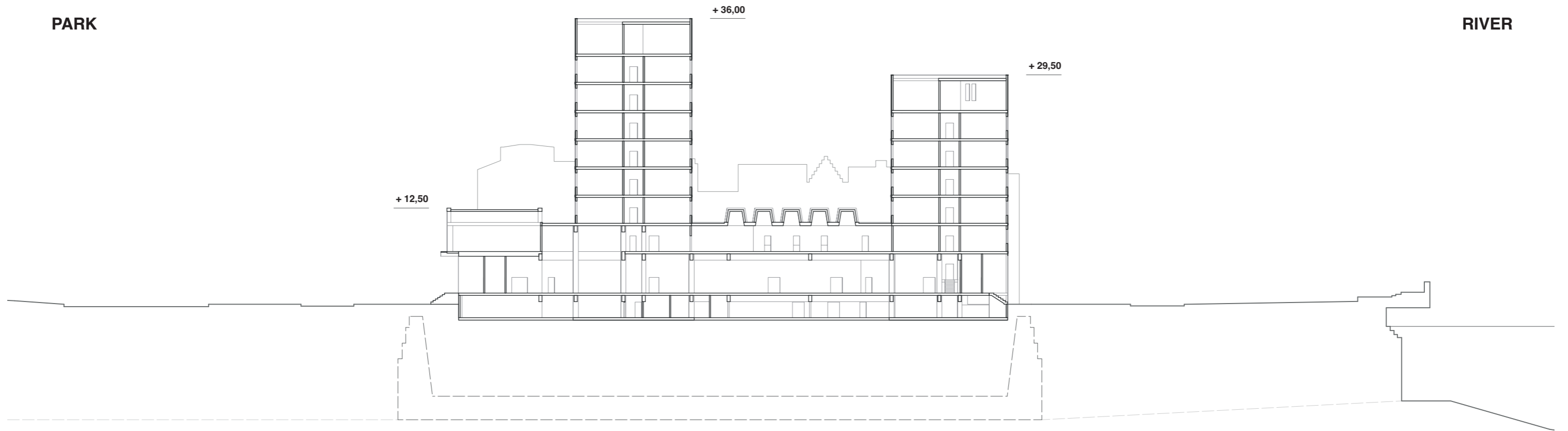

PARK

RIVER

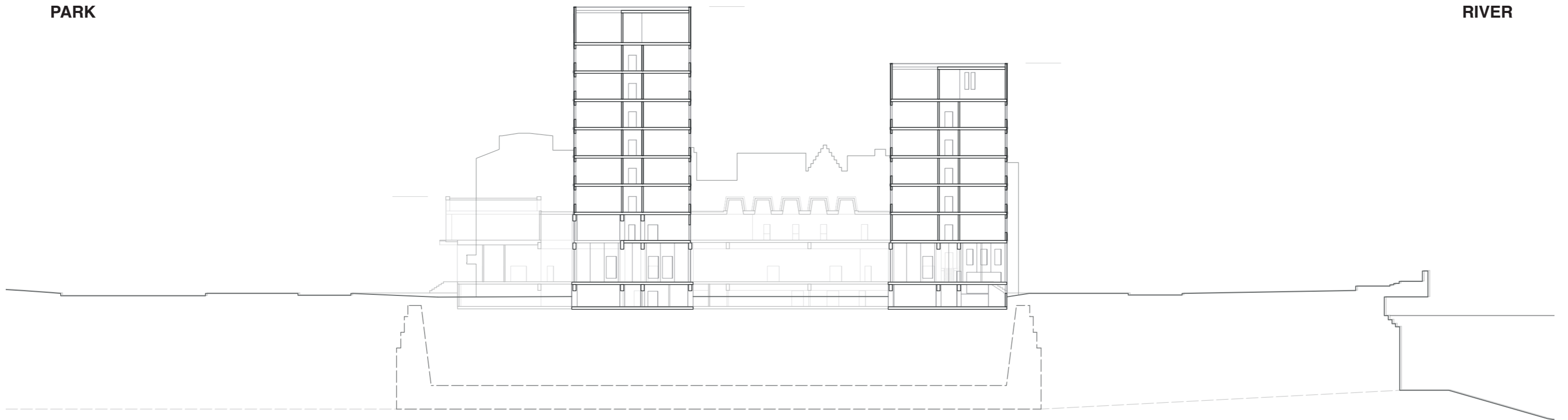

PARK

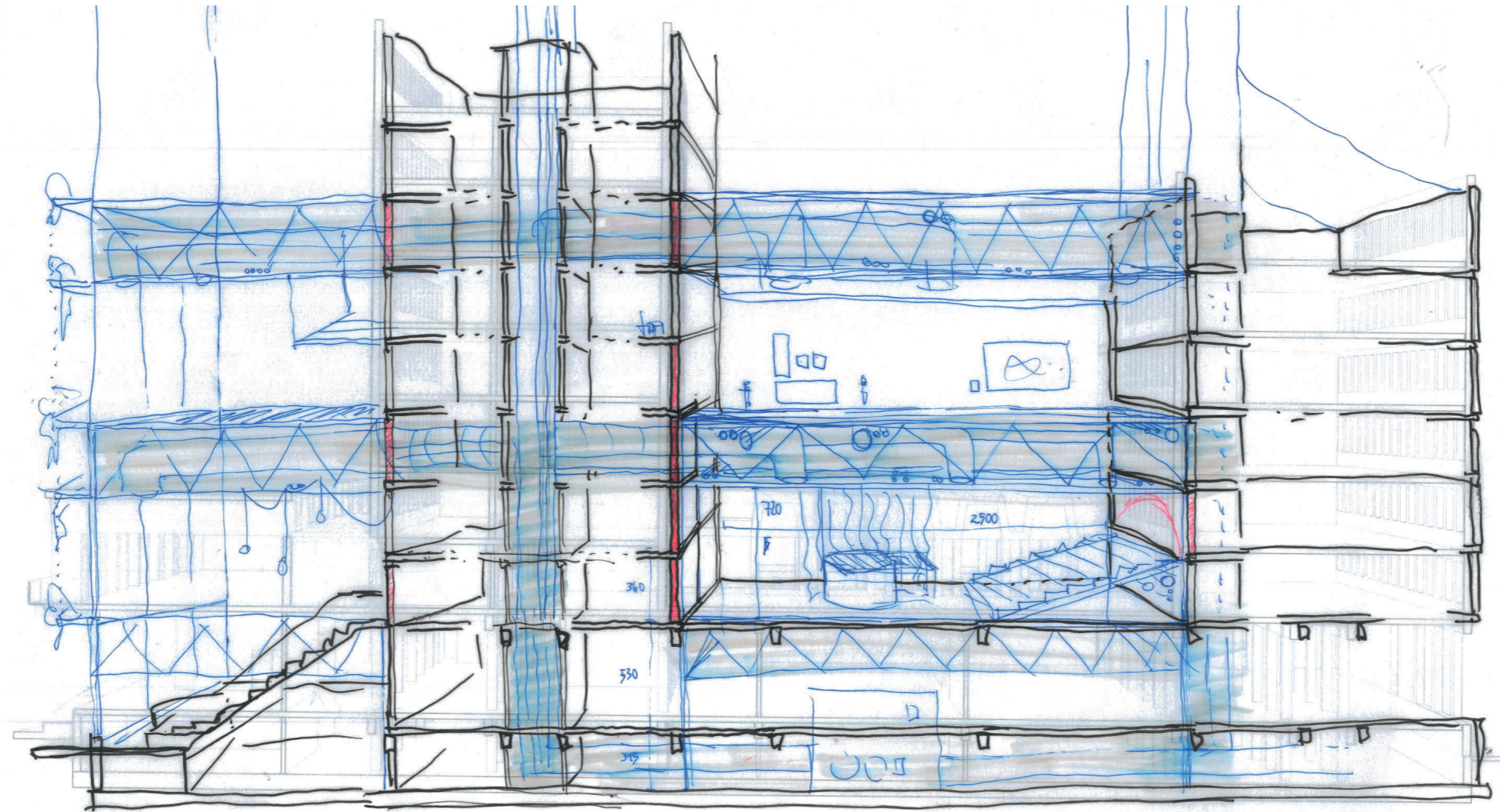

RIVER

NEW  
TOWER

EXISTING  
TOWER

NEW  
TOWER

EXISTING  
TOWER



**EXISTING  
BUILDING**

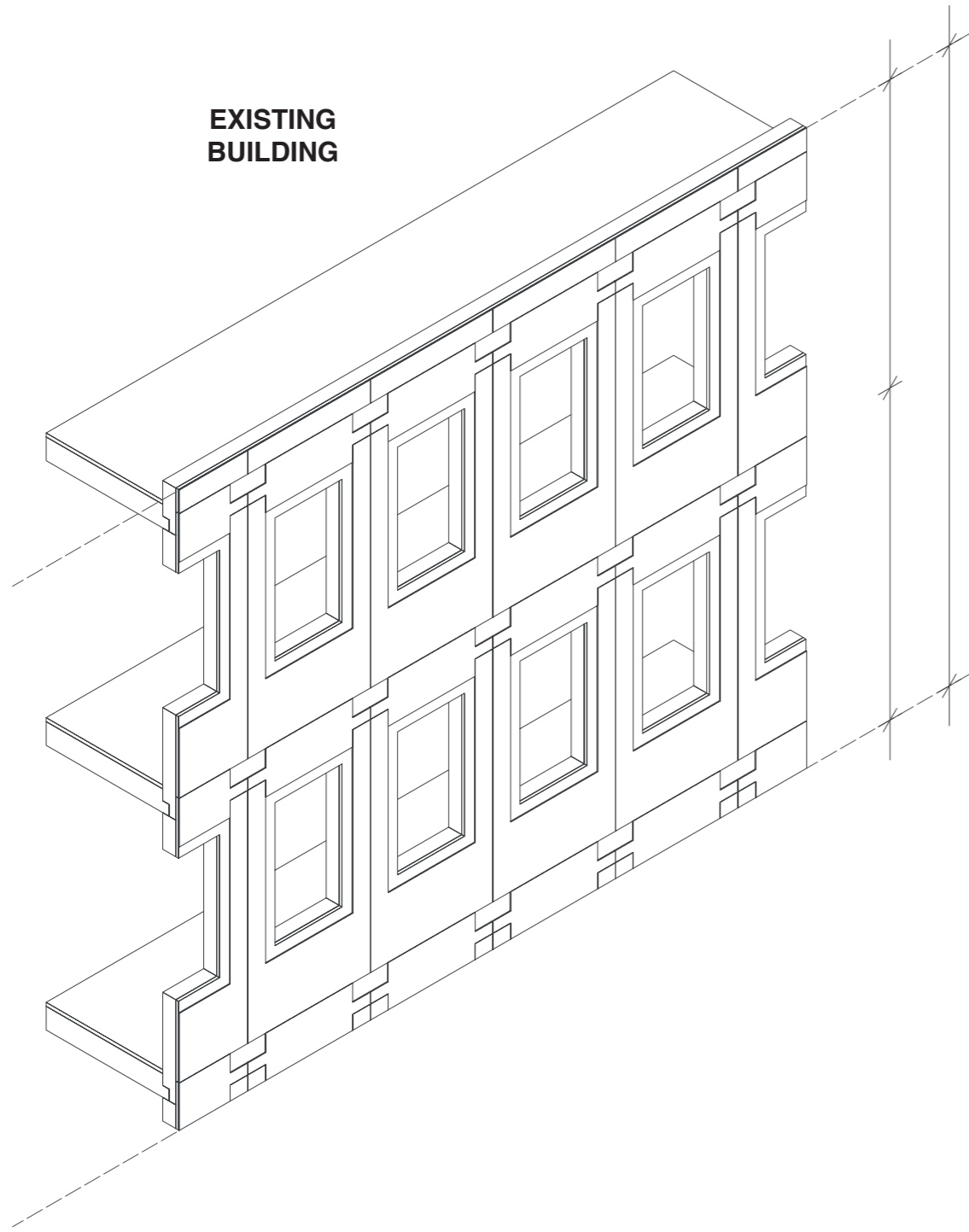



**EXISTING  
BUILDING**

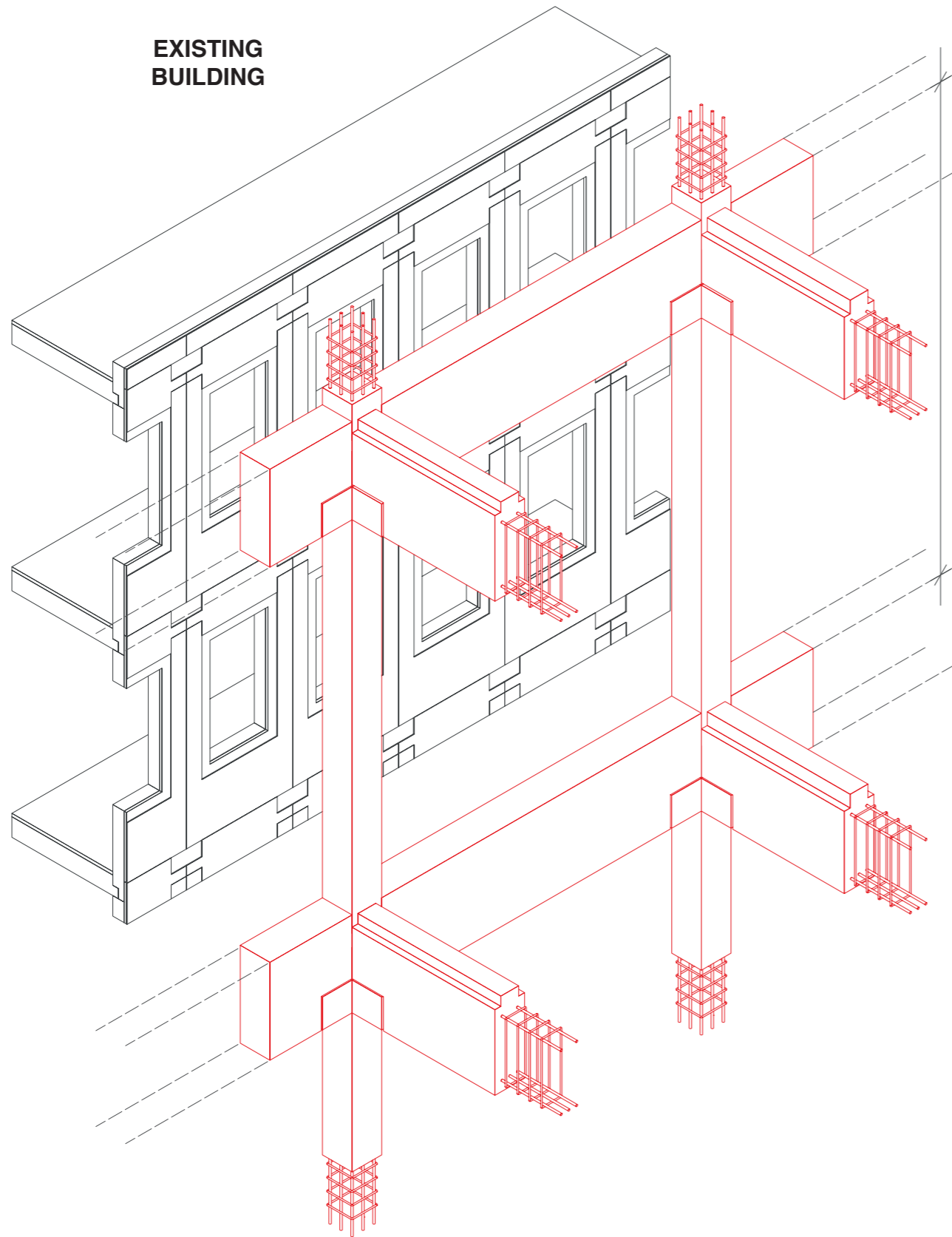

**EXISTING  
BUILDING**

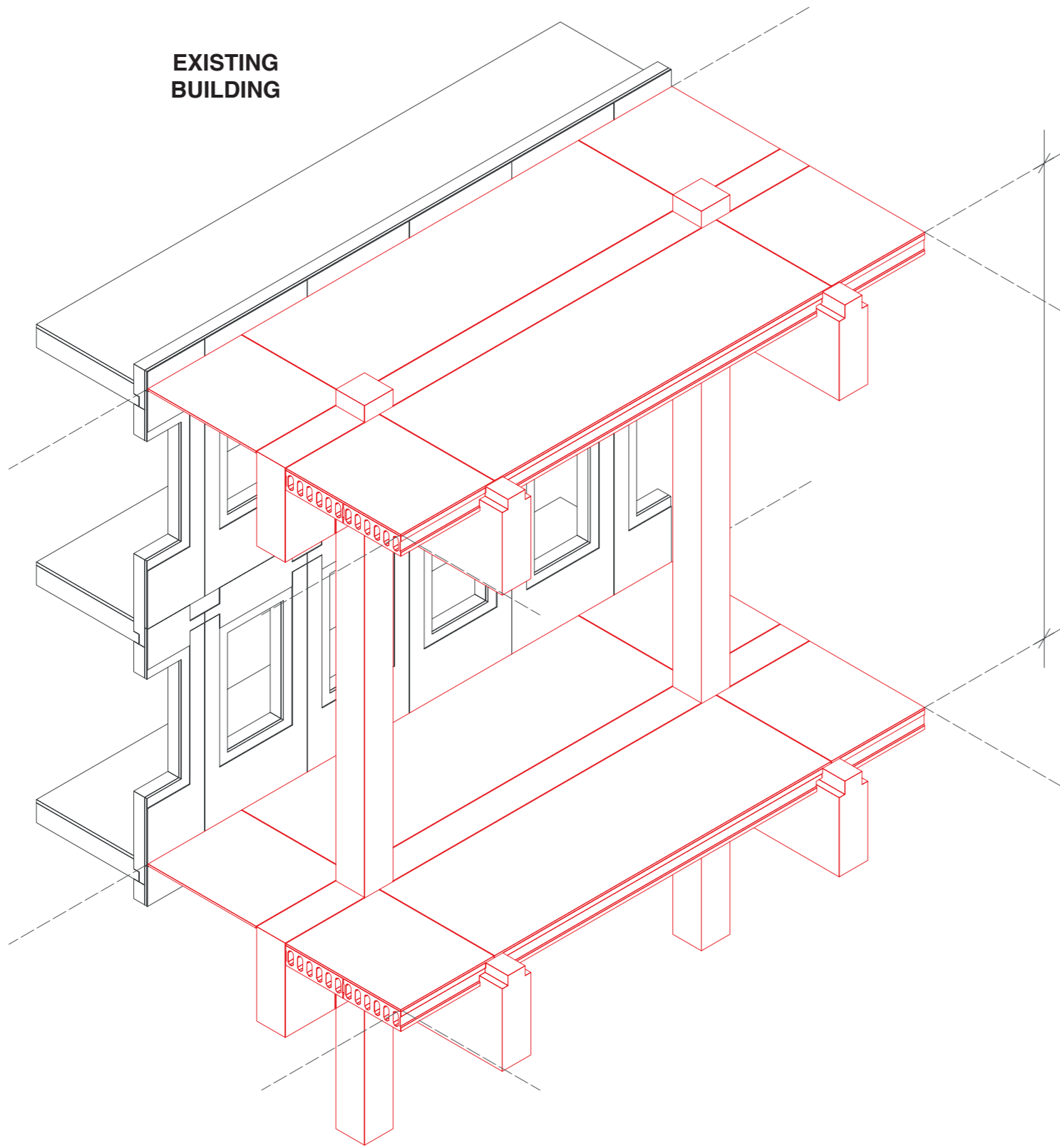

**EXISTING  
BUILDING**

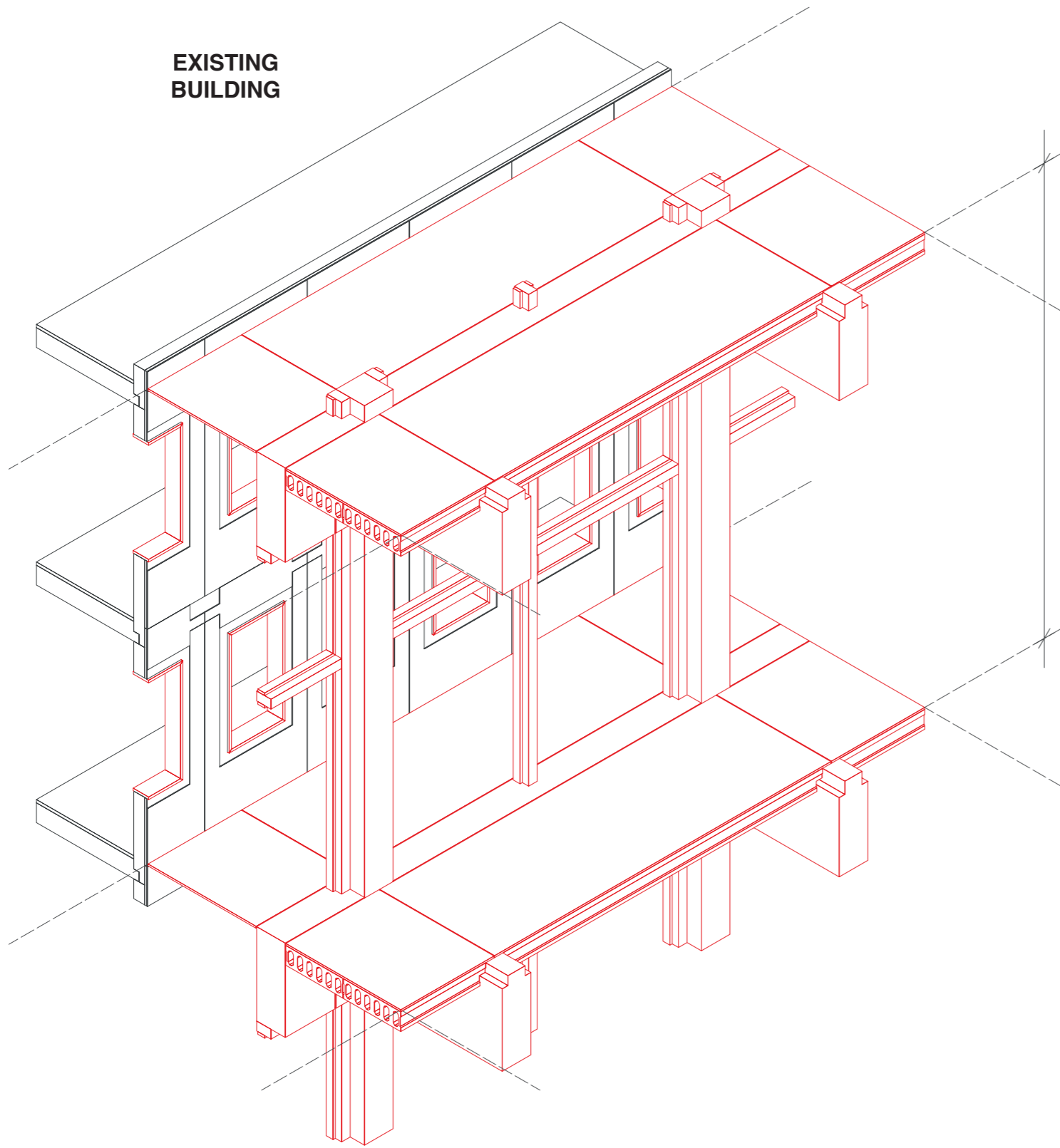

**EXISTING  
BUILDING**

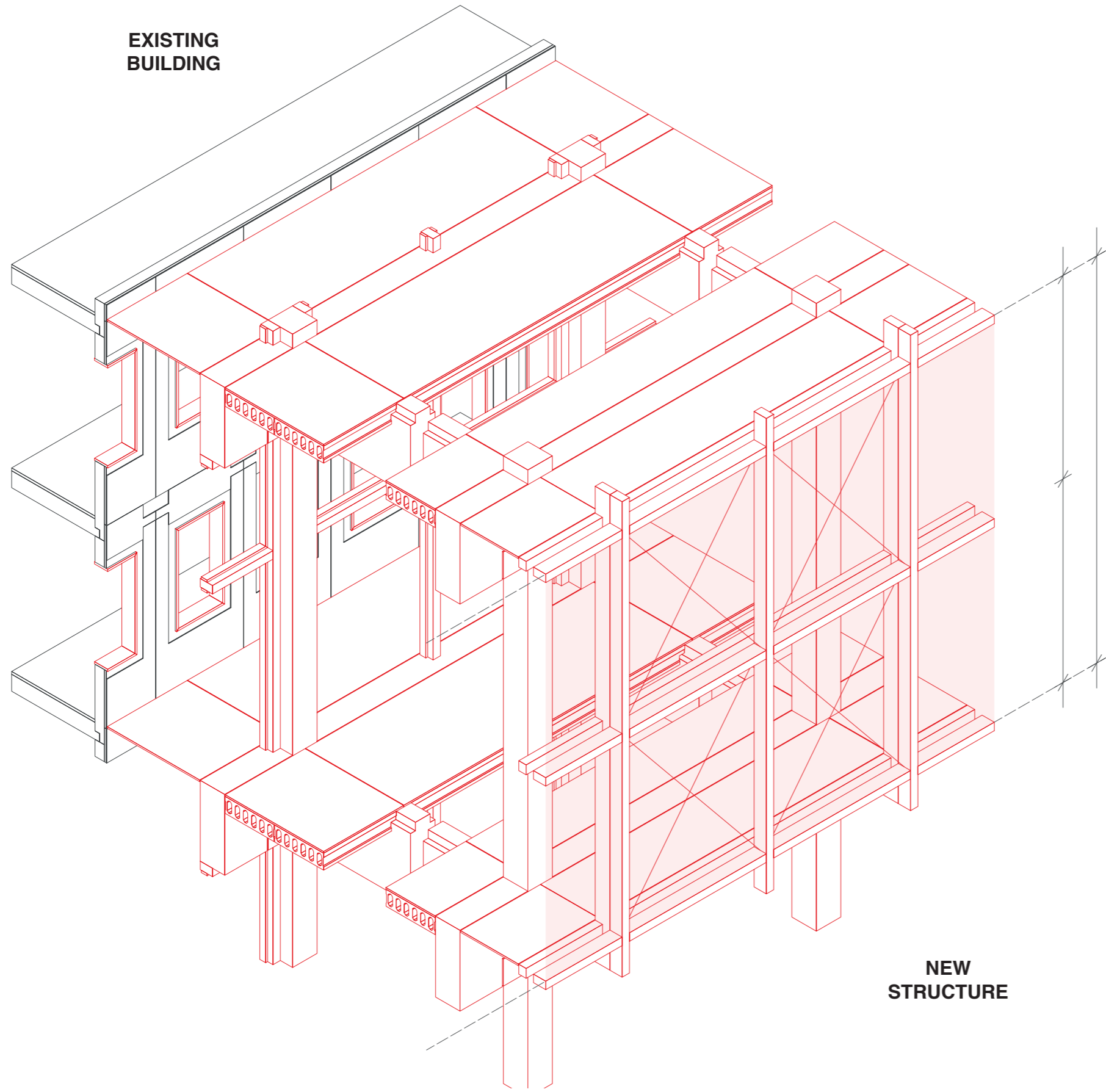

**NEW  
STRUCTURE**



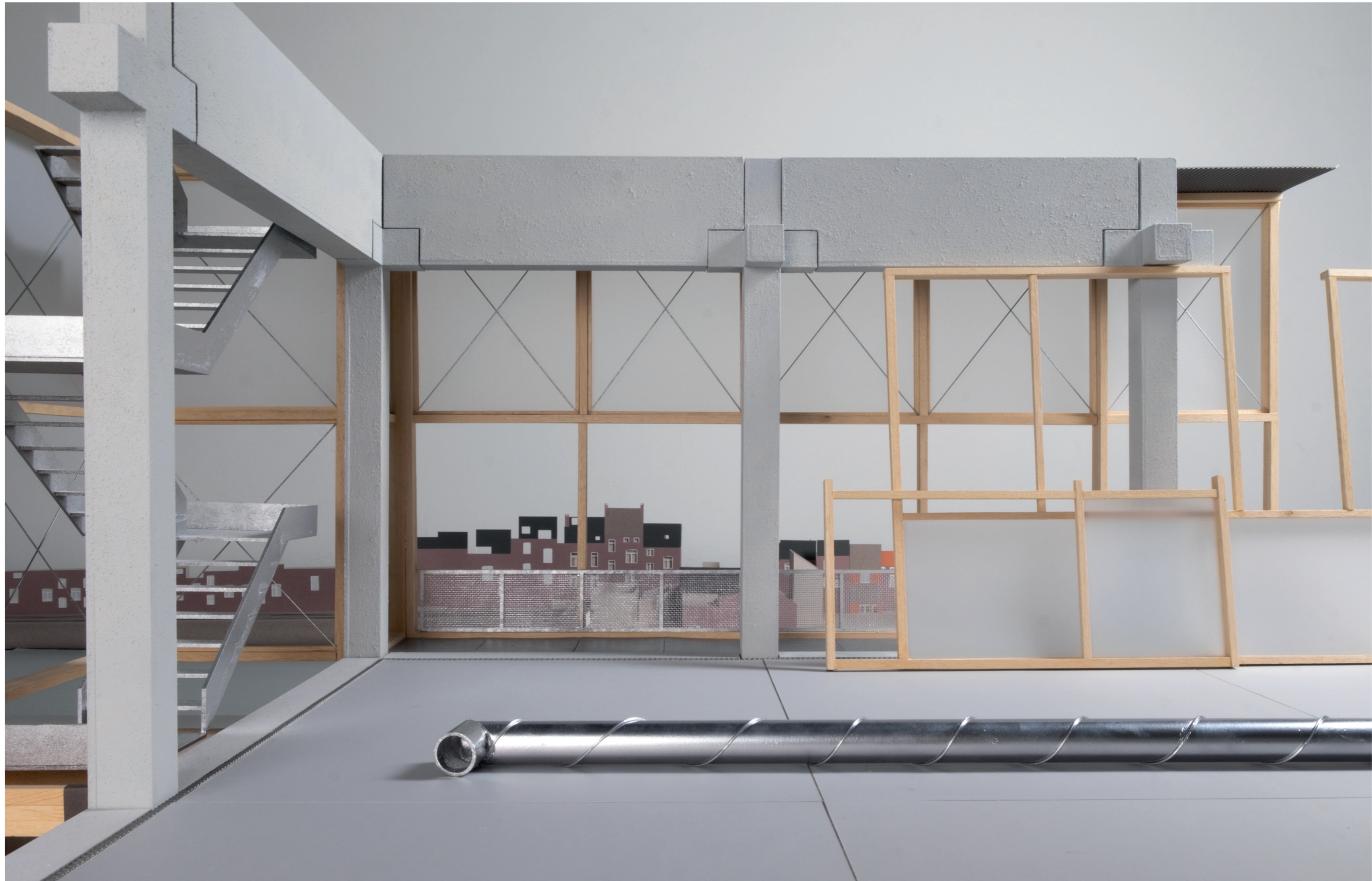

PARK

BUFFER  
EXTERIOR

GALLERY

BUFFER  
INTERIOR

EXISTING

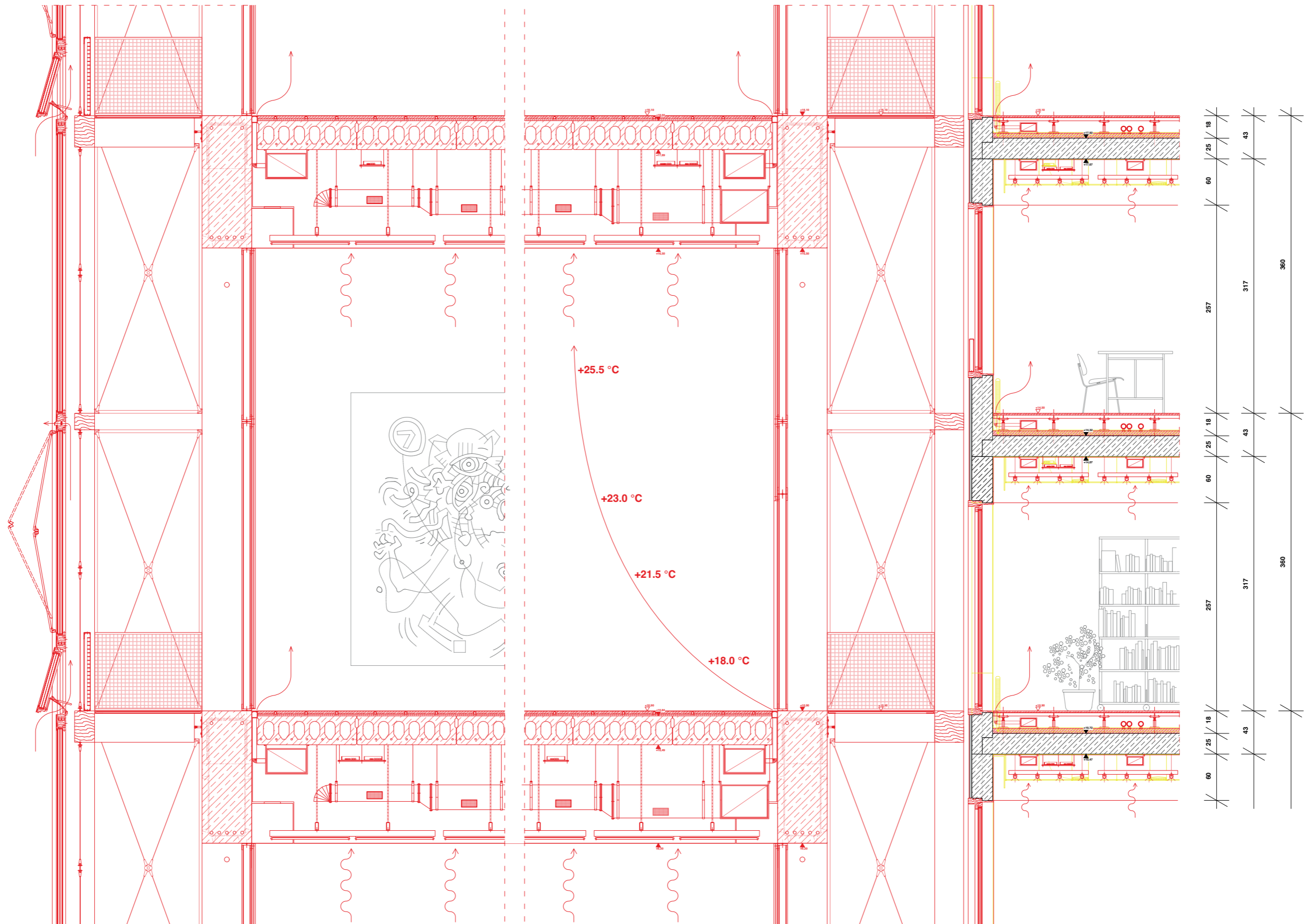

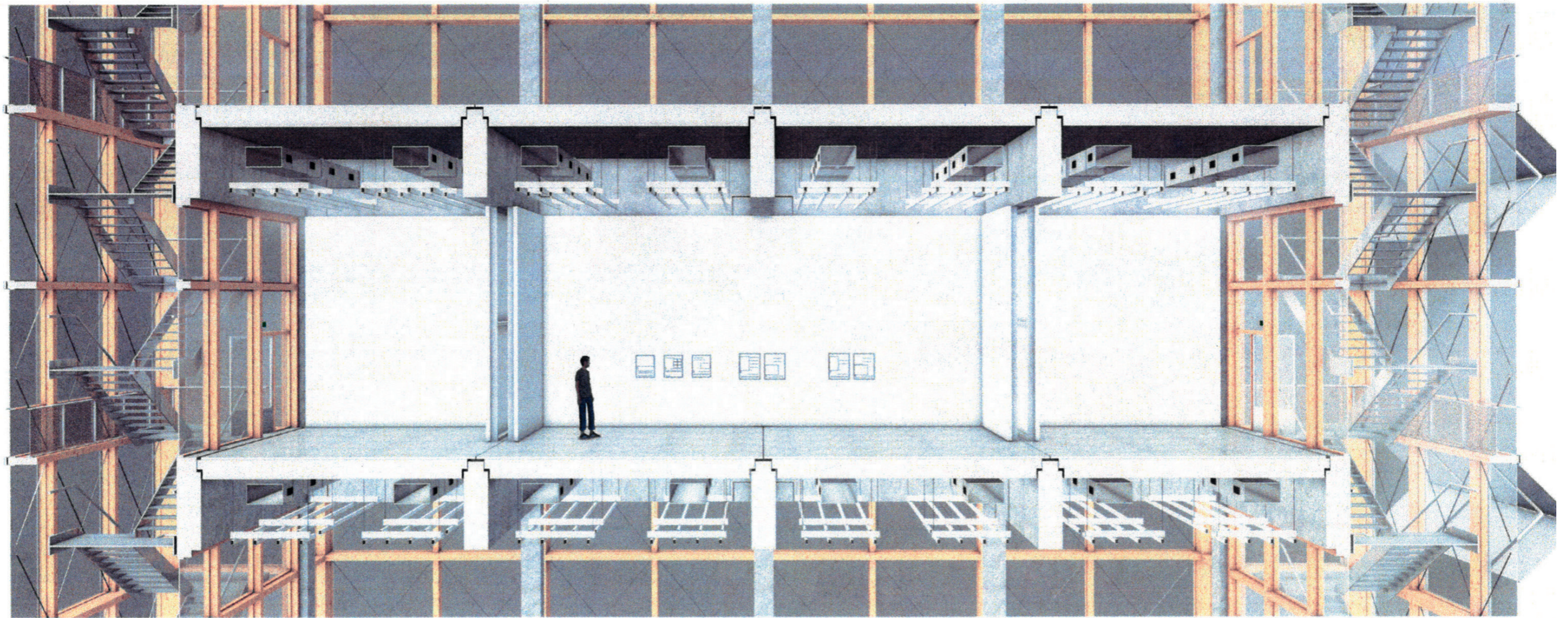



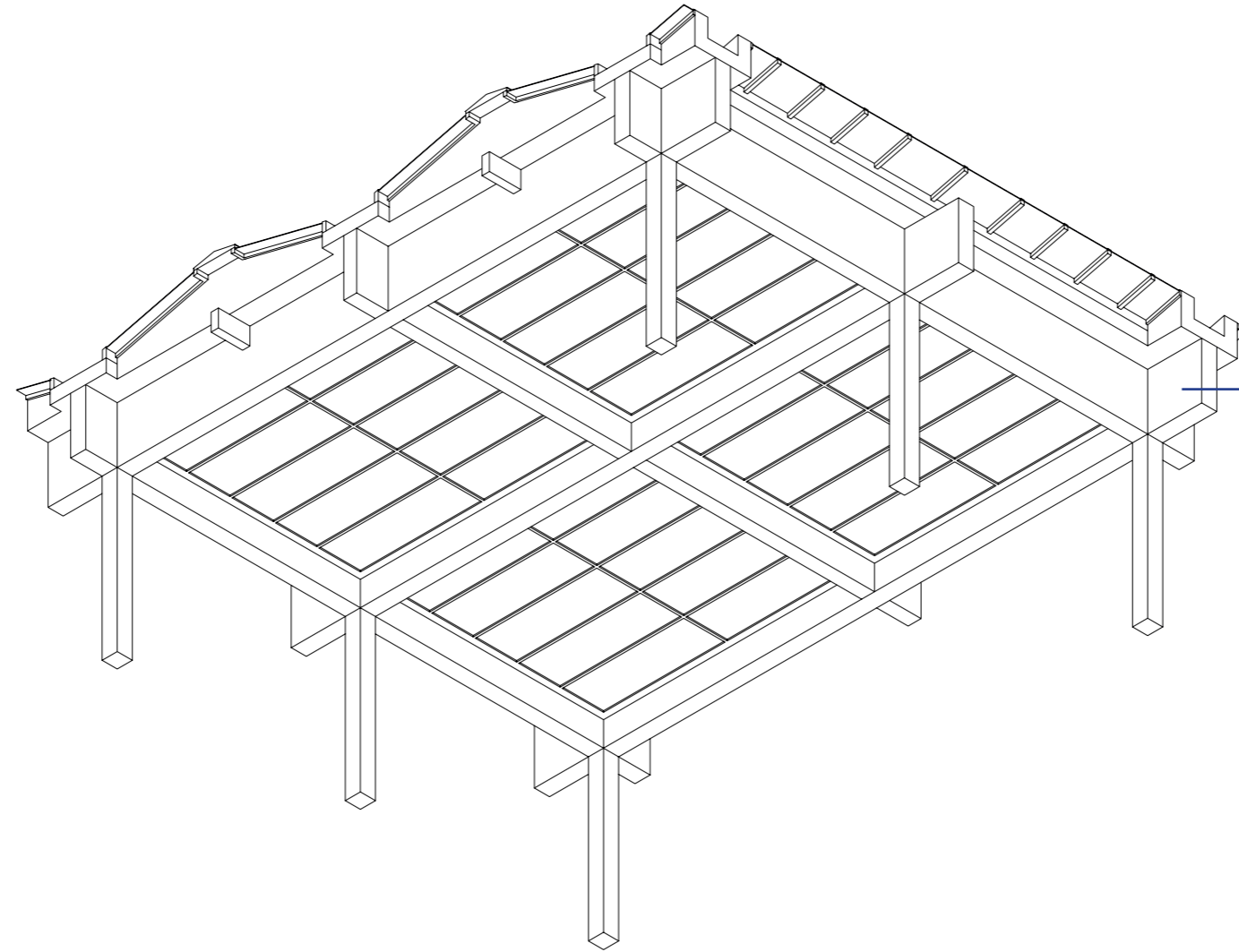

**PRIMARY LAYER  
(STRUCTURE)**

---

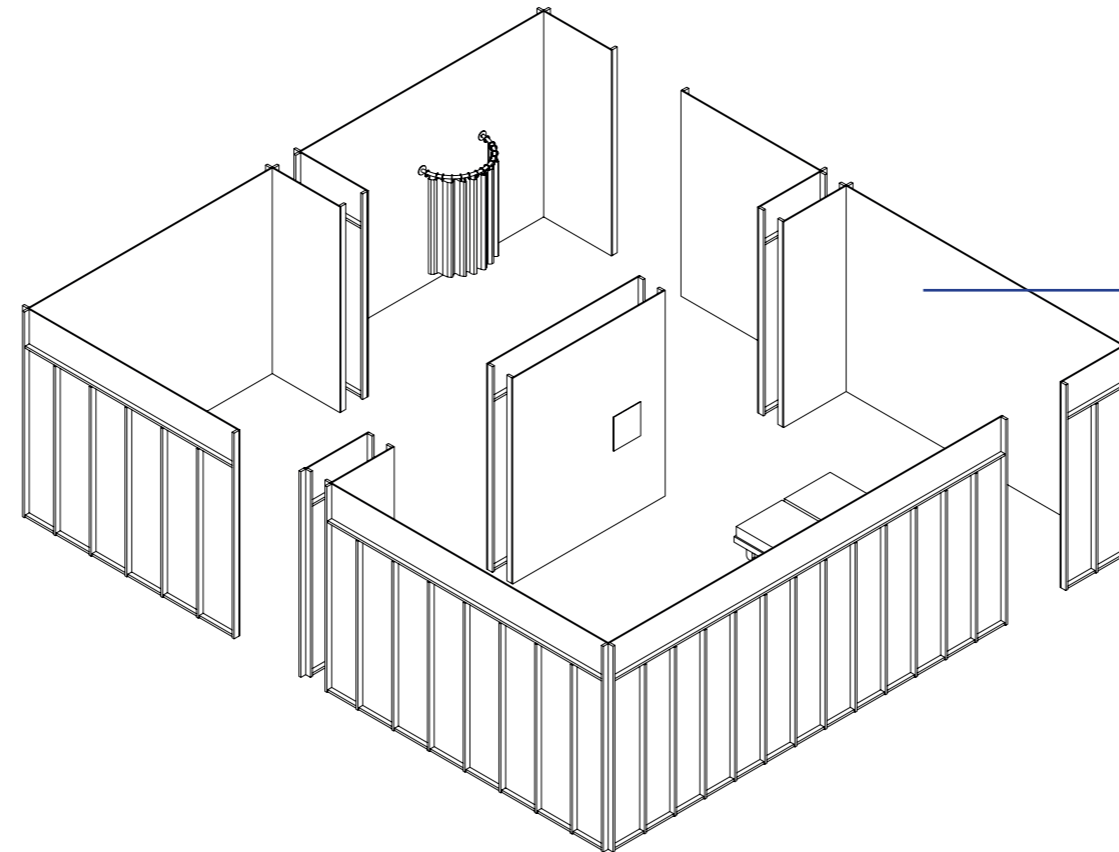

**SECONDARY LAYER  
(SCENOGRAPHY & ART)**

---









PARK

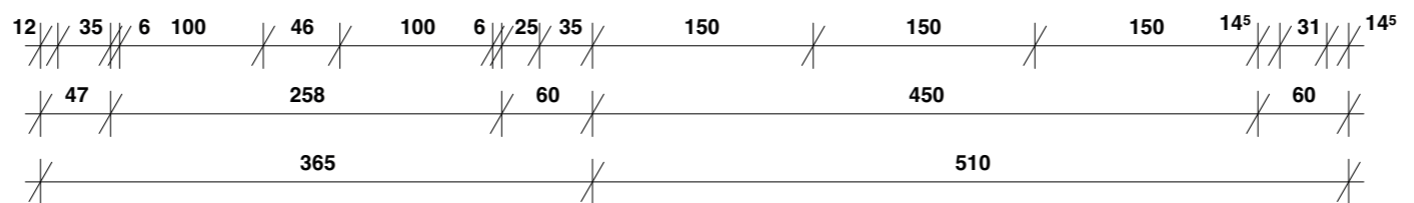
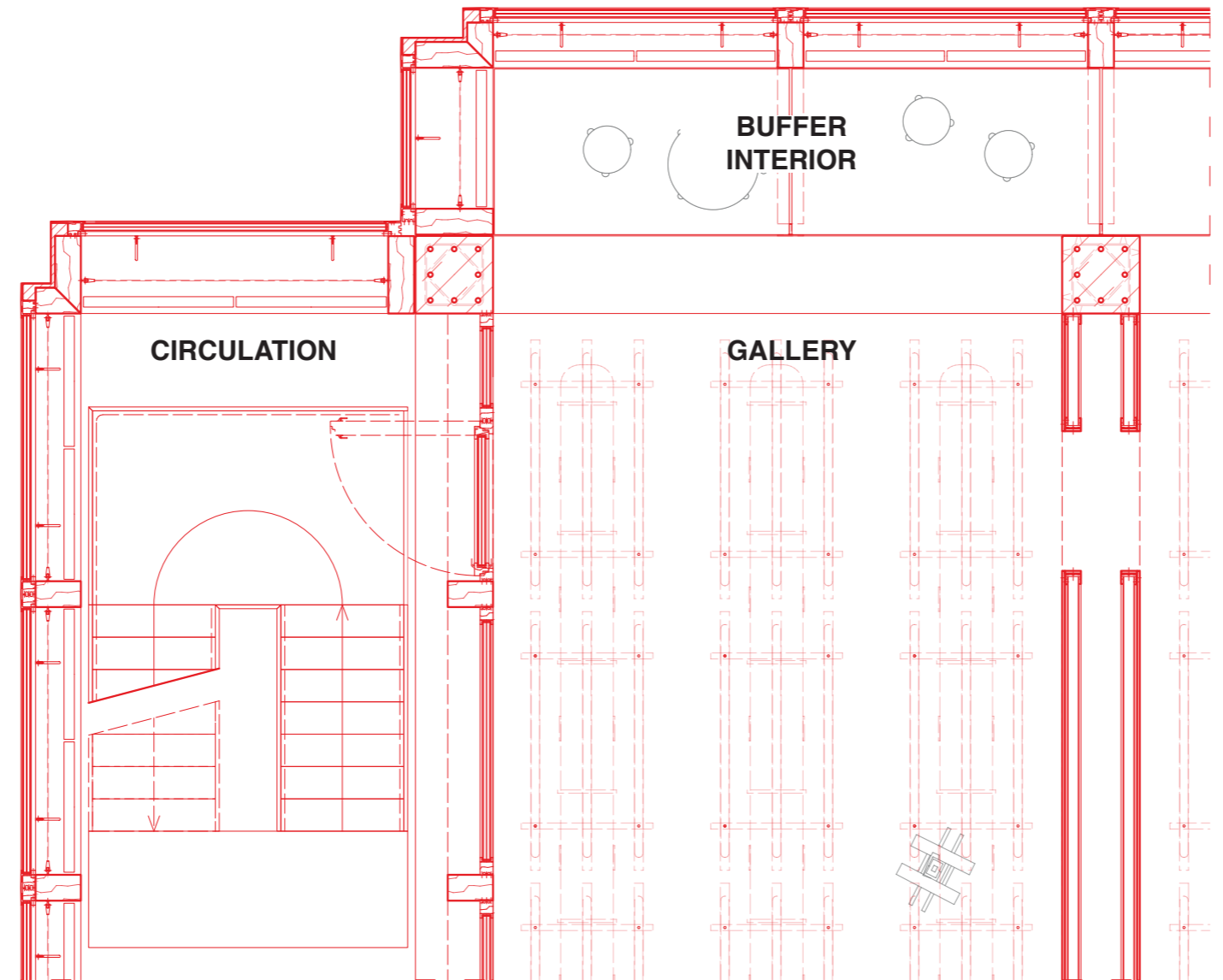

NEW  
TOWER

EXISTING  
TOWER

NEW  
TOWER

EXISTING  
TOWER

PARK

RIVER

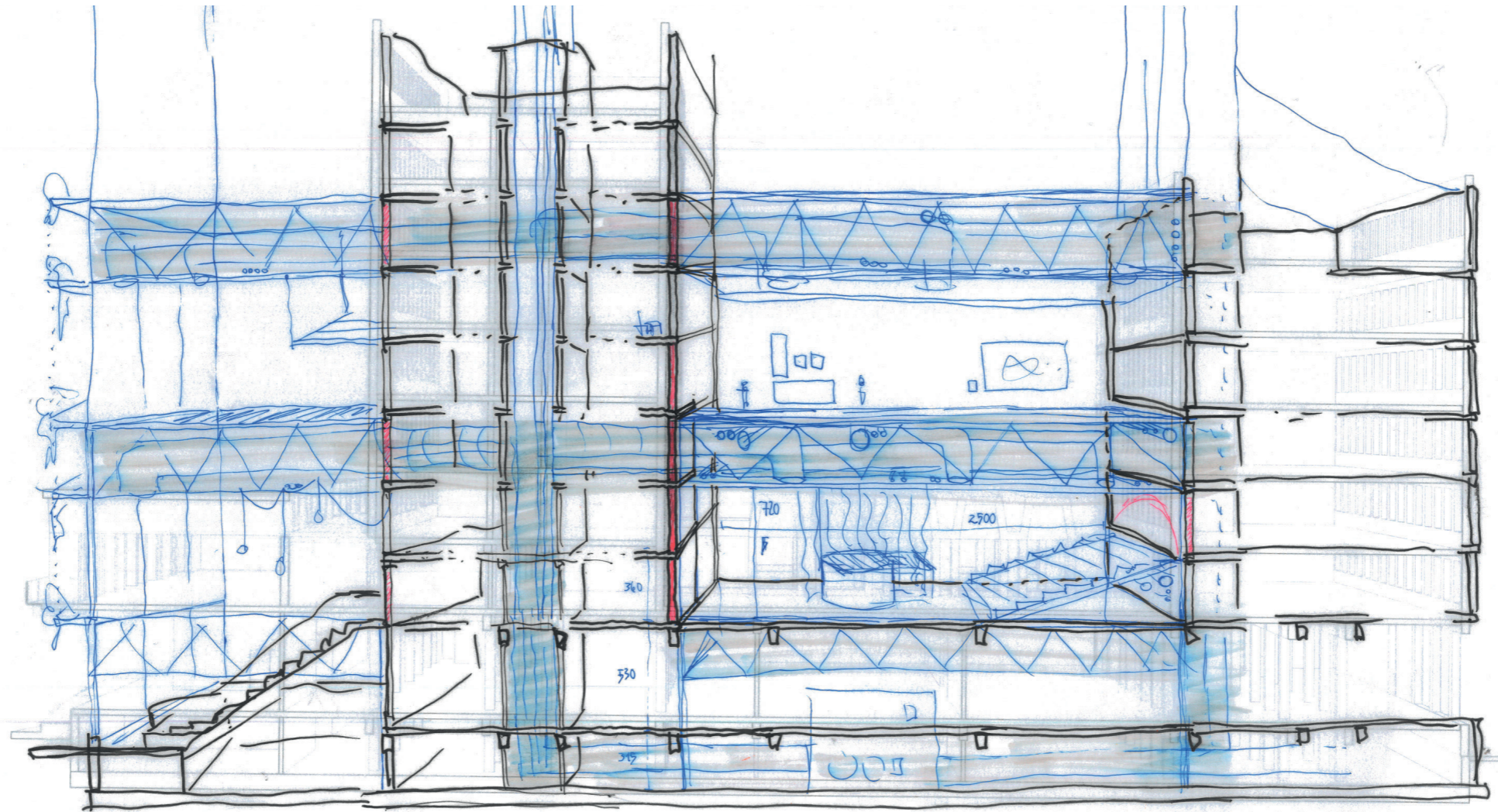

EXHIBITION TOWER    CO-LEARNING TOWER    COLLECTION TOWER    BACKBONE TOWER

PARK

RIVER

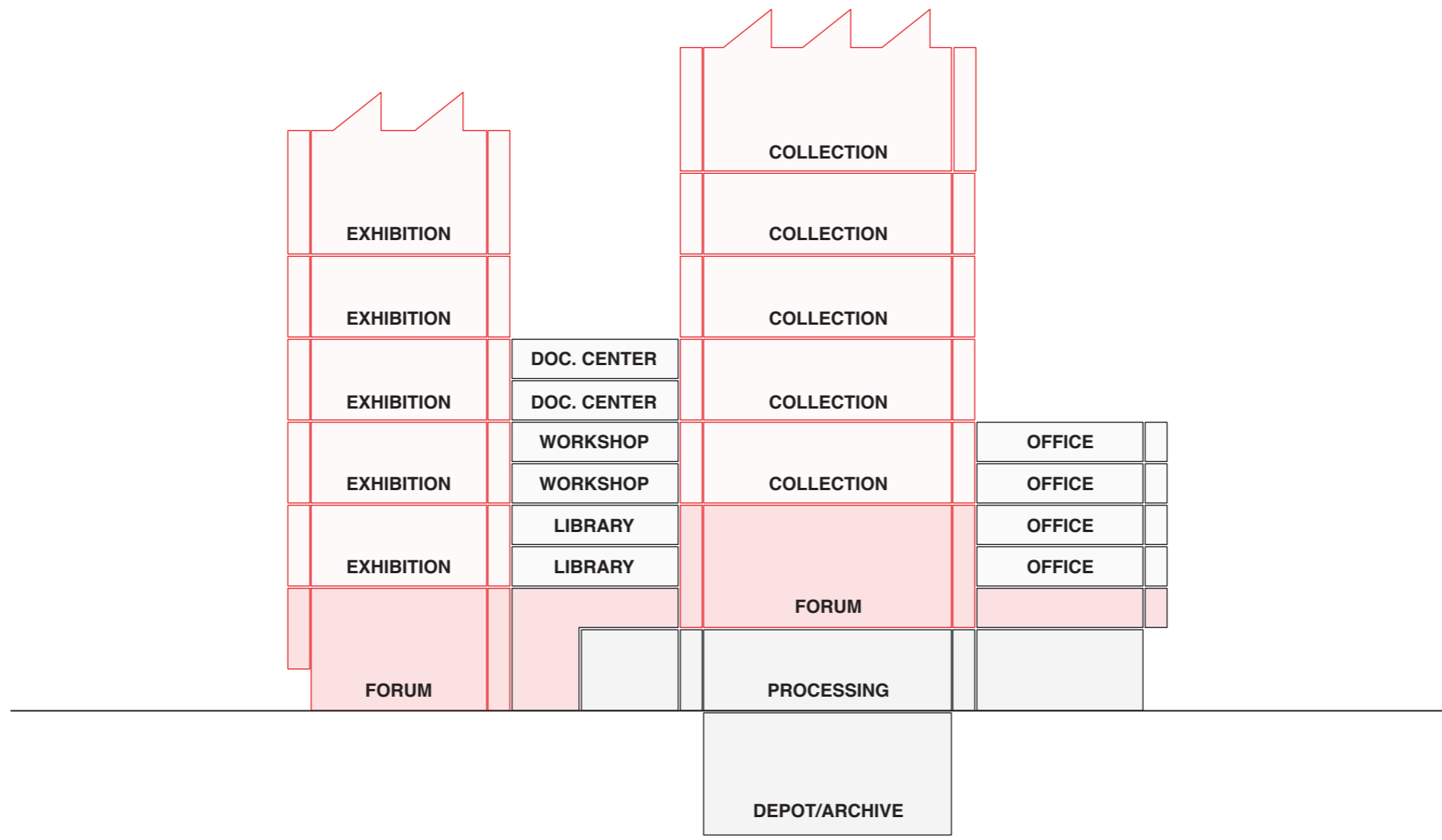



PARK

EXHIBITION  
TOWER

CO-LEARNING  
TOWER

COLLECTION  
TOWER

BACKBONE  
TOWER

RIVER

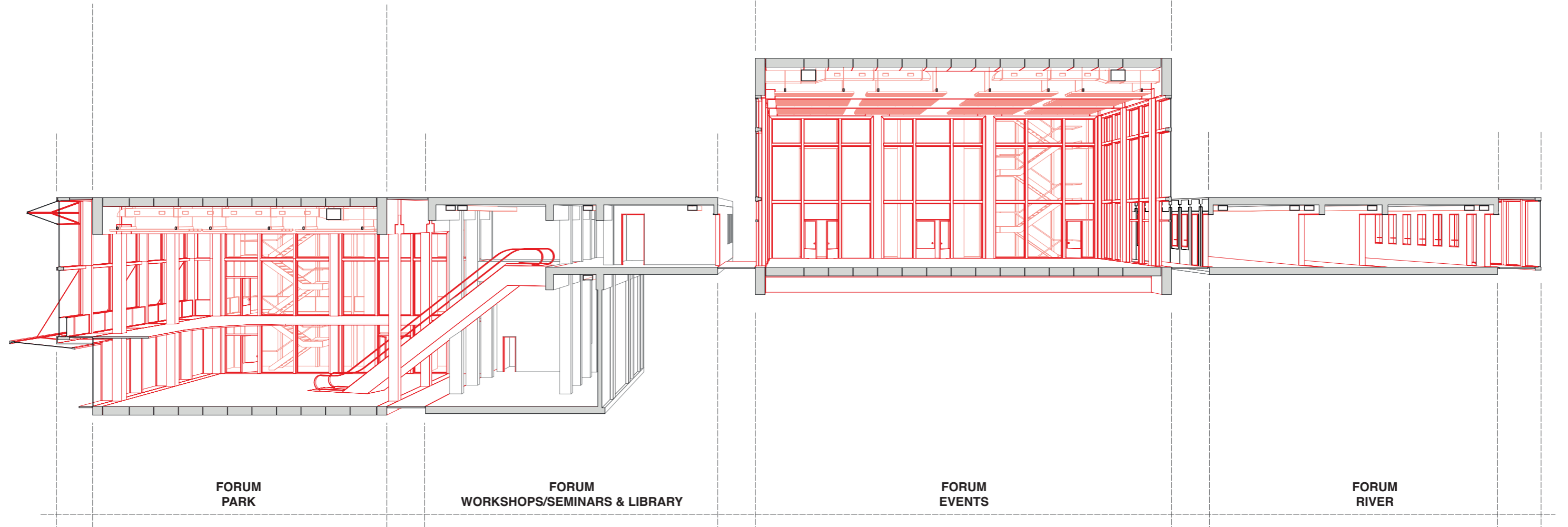



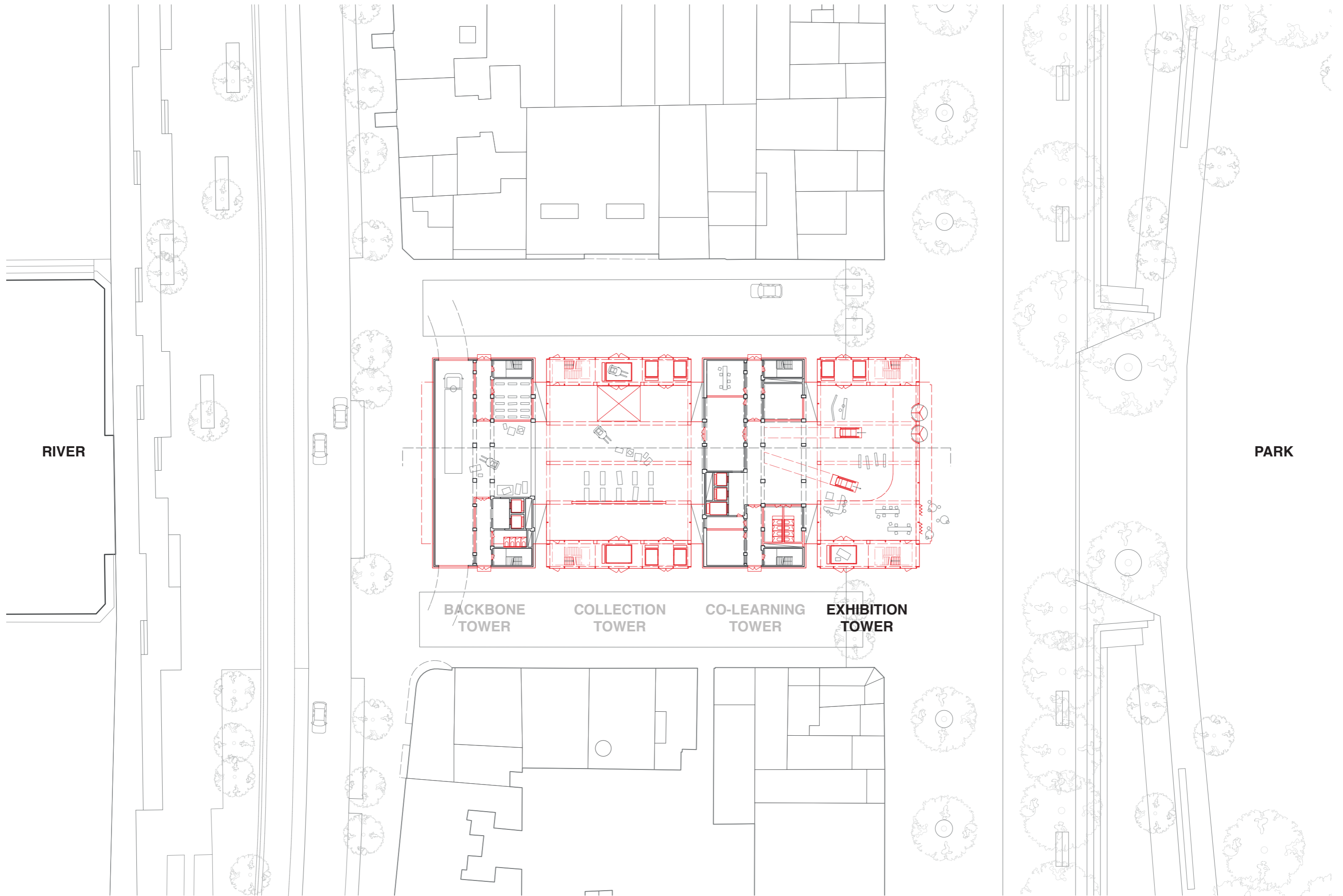

RIVER

PARK

BACKBONE TOWER    COLLECTION TOWER    CO-LEARNING TOWER    EXHIBITION TOWER



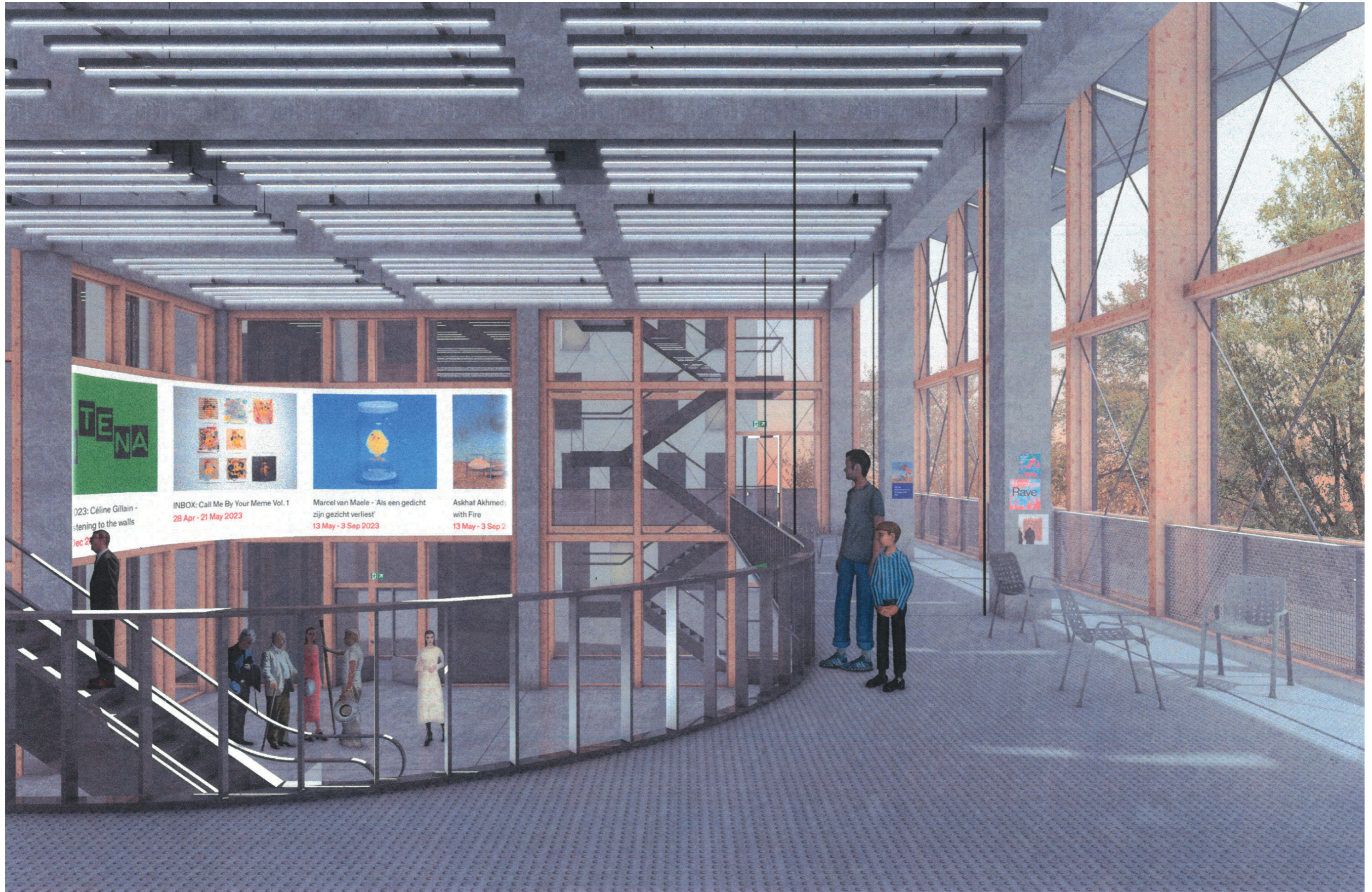

PARK

BUFFER  
EXTERIOR

FORUM

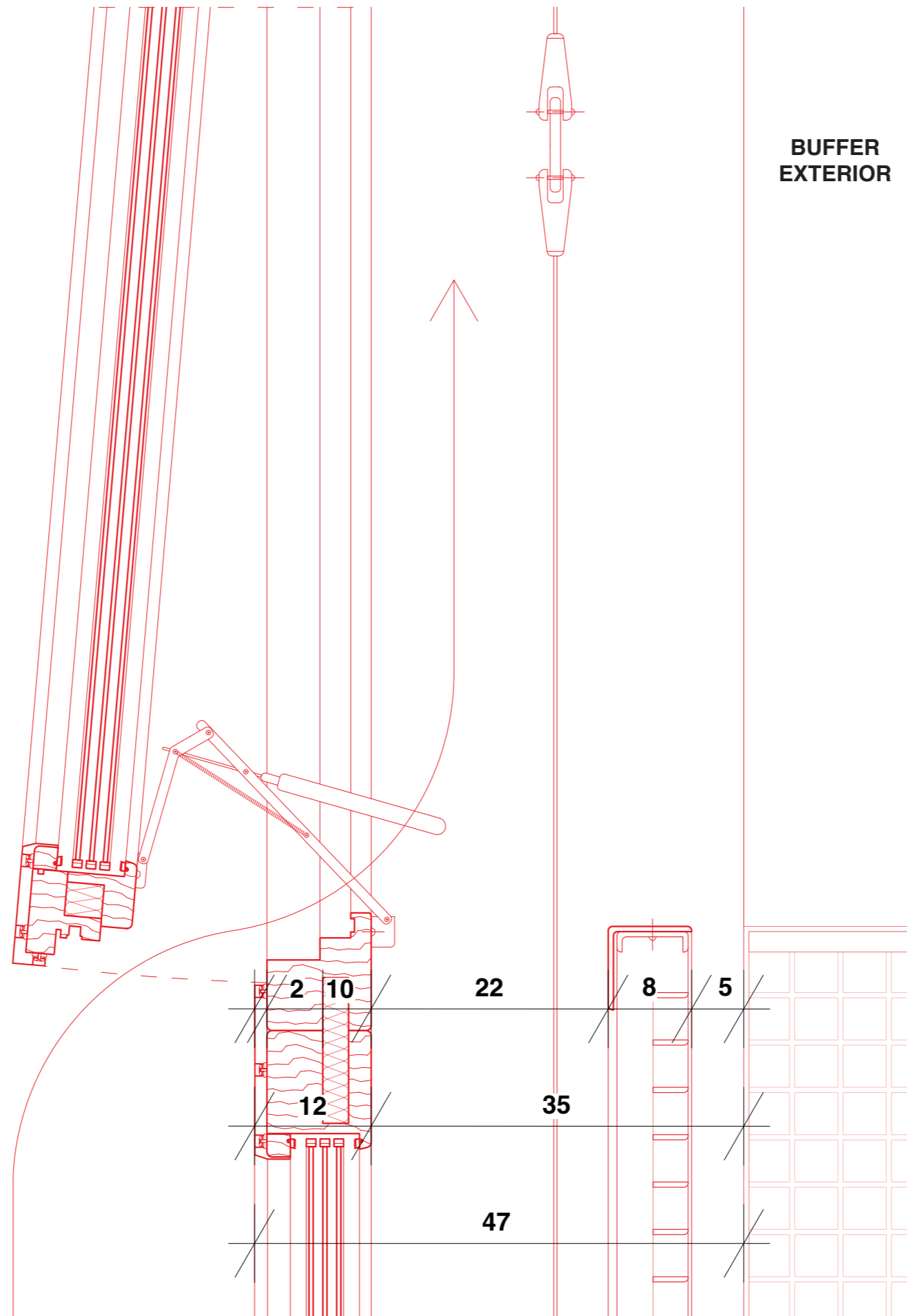

PARK

EXHIBITION  
TOWER

CO-LEARNING  
TOWER

COLLECTION  
TOWER

BACKBONE  
TOWER

RIVER

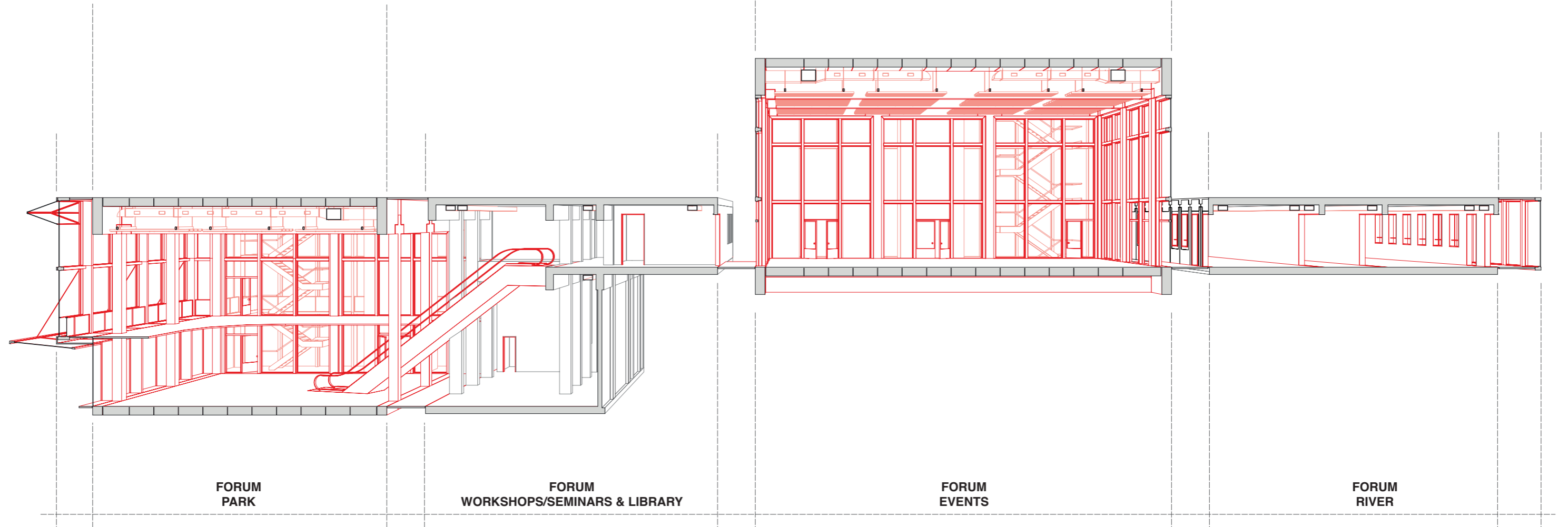

FORUM  
PARK

FORUM  
WORKSHOPS/SEMINARS & LIBRARY

FORUM  
EVENTS

FORUM  
RIVER

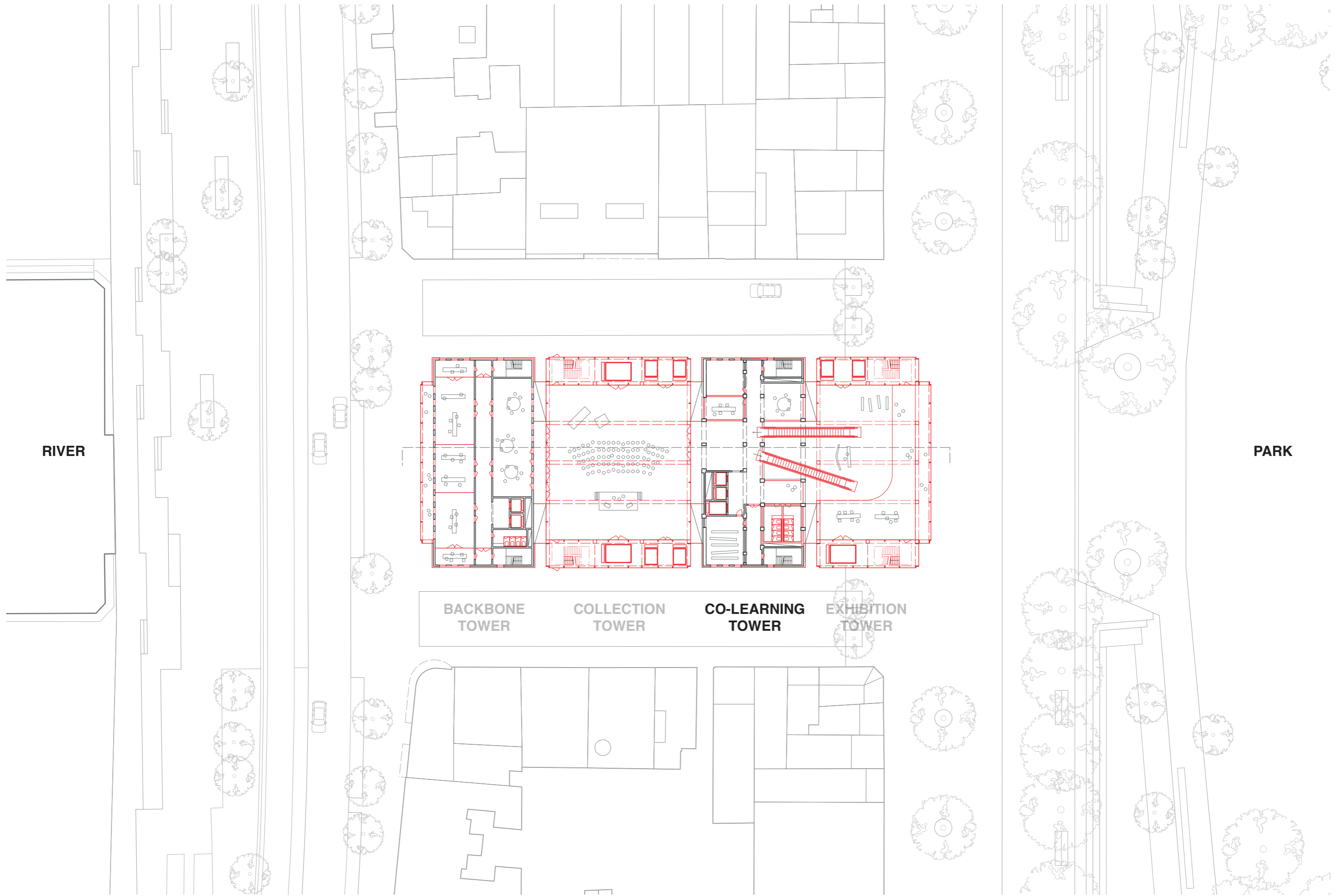

RIVER

PARK

BACKBONE  
TOWER

COLLECTION  
TOWER

CO-LEARNING  
TOWER

EXHIBITION  
TOWER







GALLERIES  
←

BUFFER  
INTERIOR

EXISTING  
BUILDING

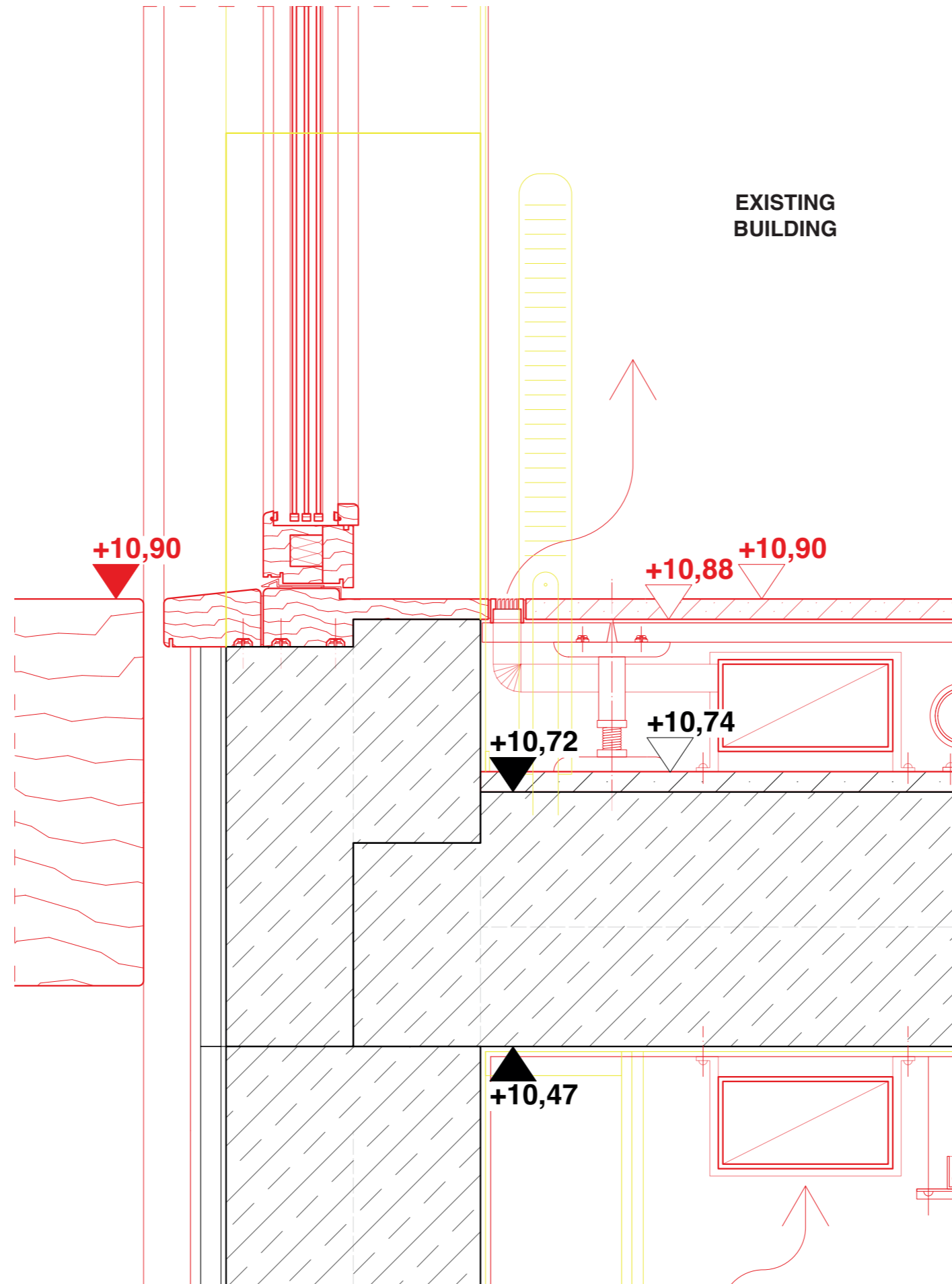

+10,90

+10,88 +10,90

+10,72

+10,74

+10,47

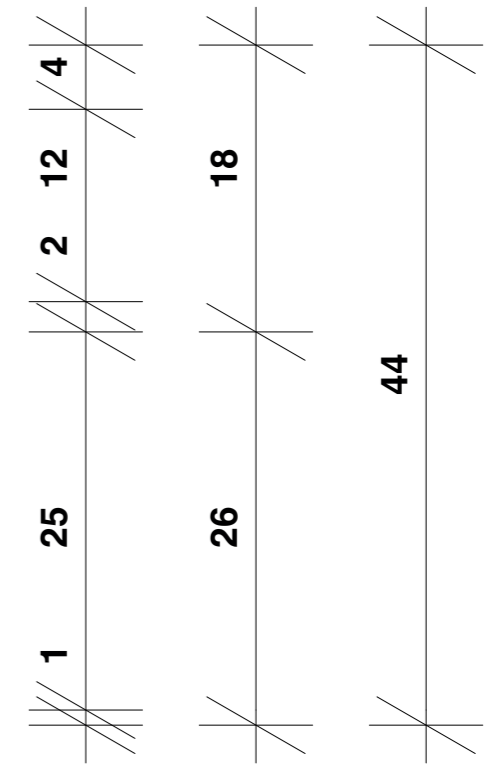

PARK

EXHIBITION  
TOWER

CO-LEARNING  
TOWER

COLLECTION  
TOWER

BACKBONE  
TOWER

RIVER

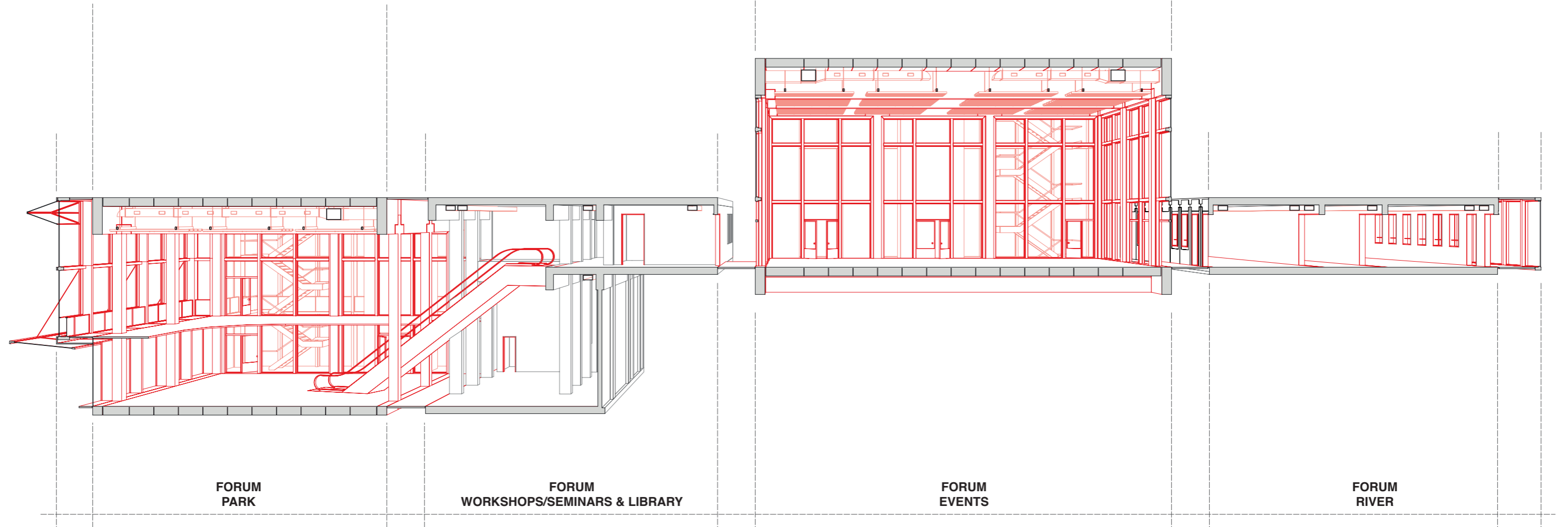

FORUM  
PARK

FORUM  
WORKSHOPS/SEMINARS & LIBRARY

FORUM  
EVENTS

FORUM  
RIVER

