

future primitive

a common landscape

benjamin hovav

p5

2020

“The roar of the traffic, the passage of undifferentiated faces, this way and that way, drugs me into dreams; rubs the features from faces. People might walk through me.

And what is this moment of time, this particular day in which I have found myself caught?

...our short progress has been cancelled.”

- Virginia Woolf. 1931. The Waves

urbanization through globalization

urban sprawl

density

social inequality

diversity

in today's cities, urbanization has created a fragmented, unresponsive and socially divisive landscape for the people who live in them

the issue with creating vertical ecology



photograph michael wolf

an inability to articulate the **everyday** perspective,
the **political** character of public space
and establish resilient forms of **citizenship**

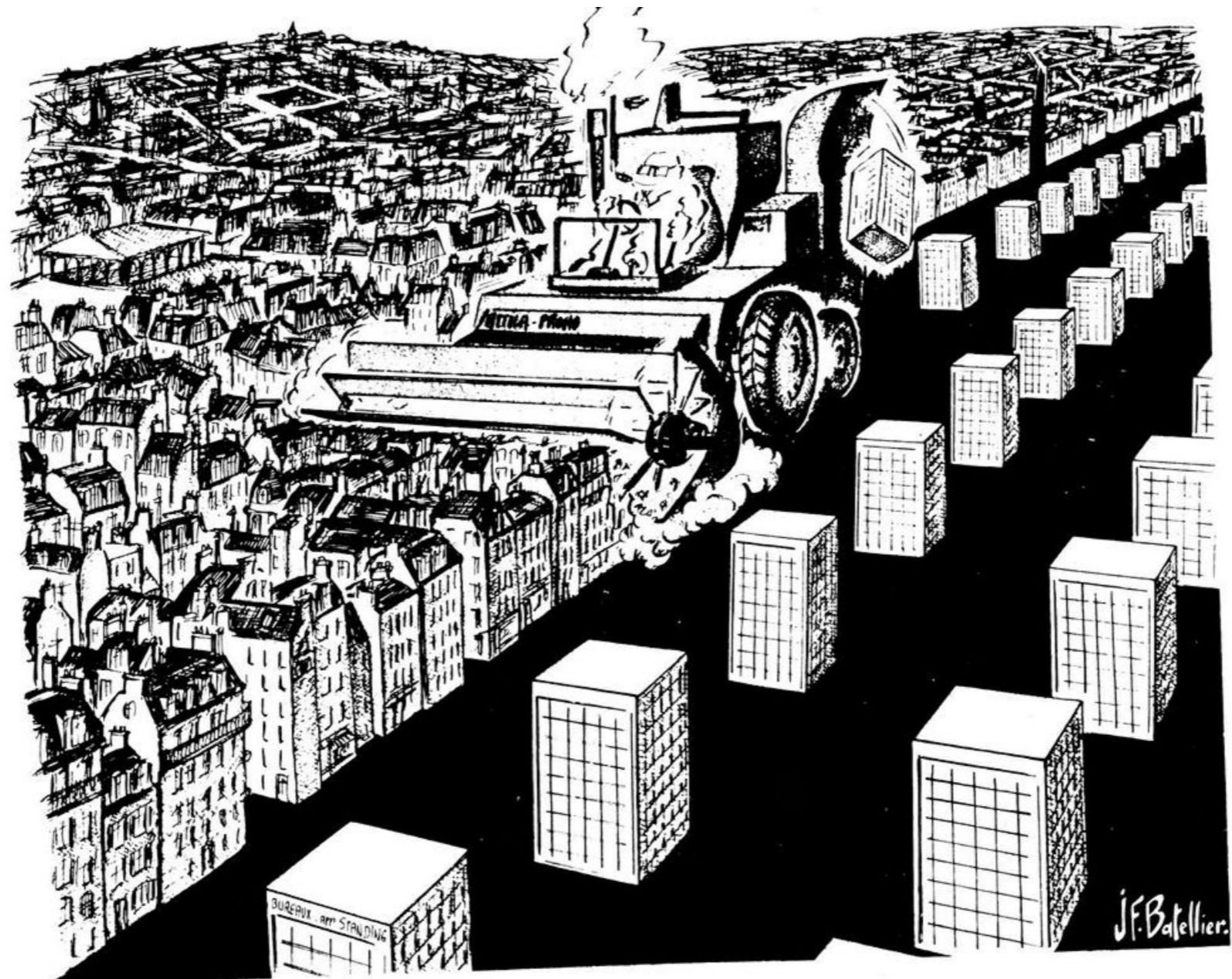

Sans Retour, ni consigne. J.F Batellier. 1981

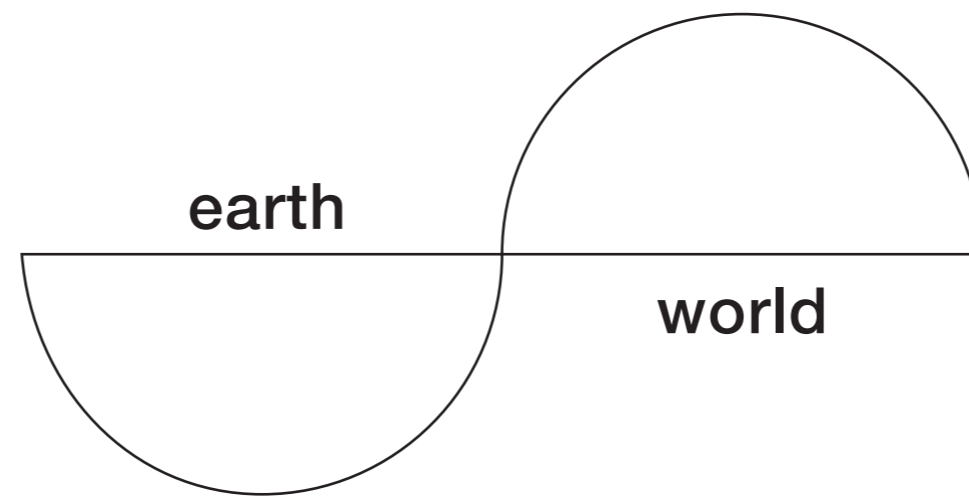

a condition in which we see ourselves detached from each other in the reflection of our natural environment



why density a+t research group

anthropocene

post - anthropocene

in the anthropocentric context, such as which we find ourselves,
the vitality of social and environmental justice places an
emphasis on human responsibility.

Future: a task of progressive construction through constant collective self-reflection.

Primitive: a natural condition, of origin, of reflection and the future prospective of our place in nature.

“The reality of the public realm relies on the simultaneous presence of innumerable perspectives and aspects in which the common world presents itself”

- Hannah Arendt

“man’s most consistent and on the whole, his most successful attempt to remake the world he lives in more after his heart’s desire.

But, if the city is the world which man created, it is the world in which he is henceforth condemned to live. Thus, indirectly, and without any clear sense of the nature of his task, in making the city man has remade himself.”

- Richard Park

human condition

human project

common space



zucotti park **ows**



chilean protest 2019-2020

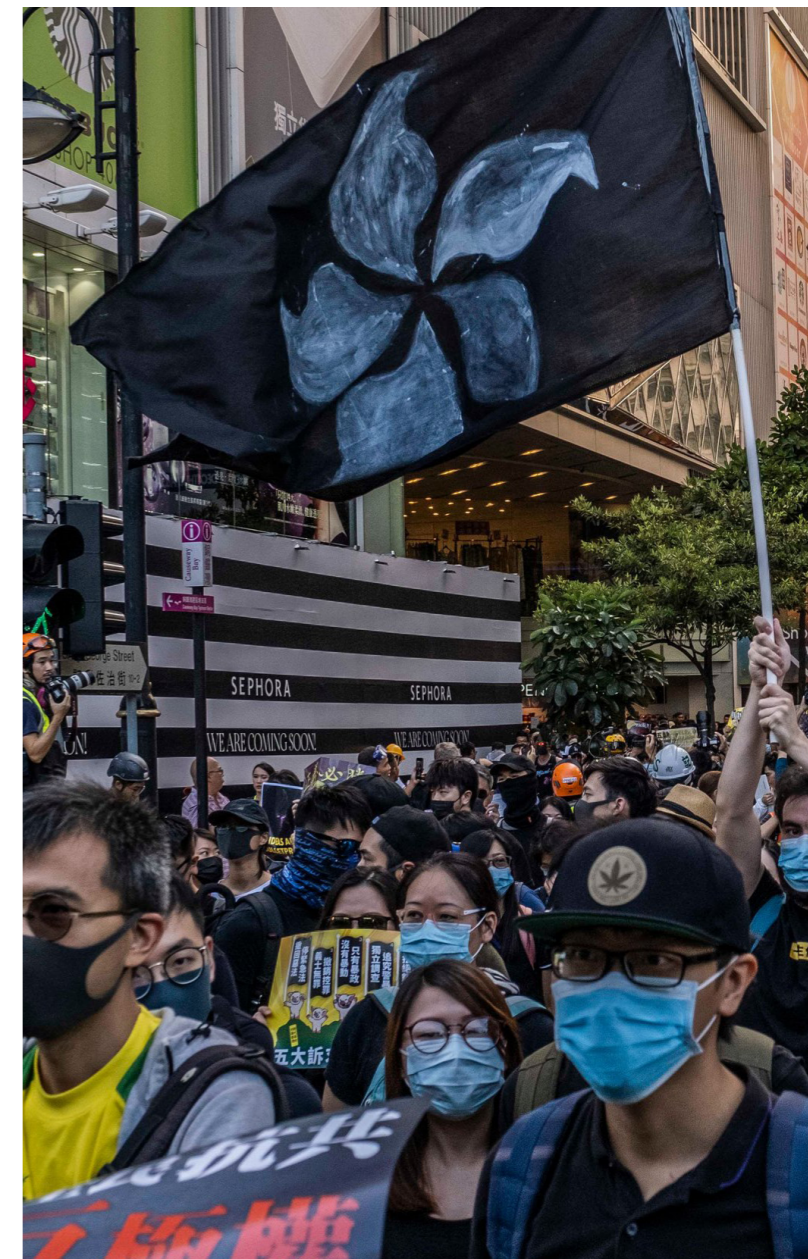

hong-kong protests 2019-2020

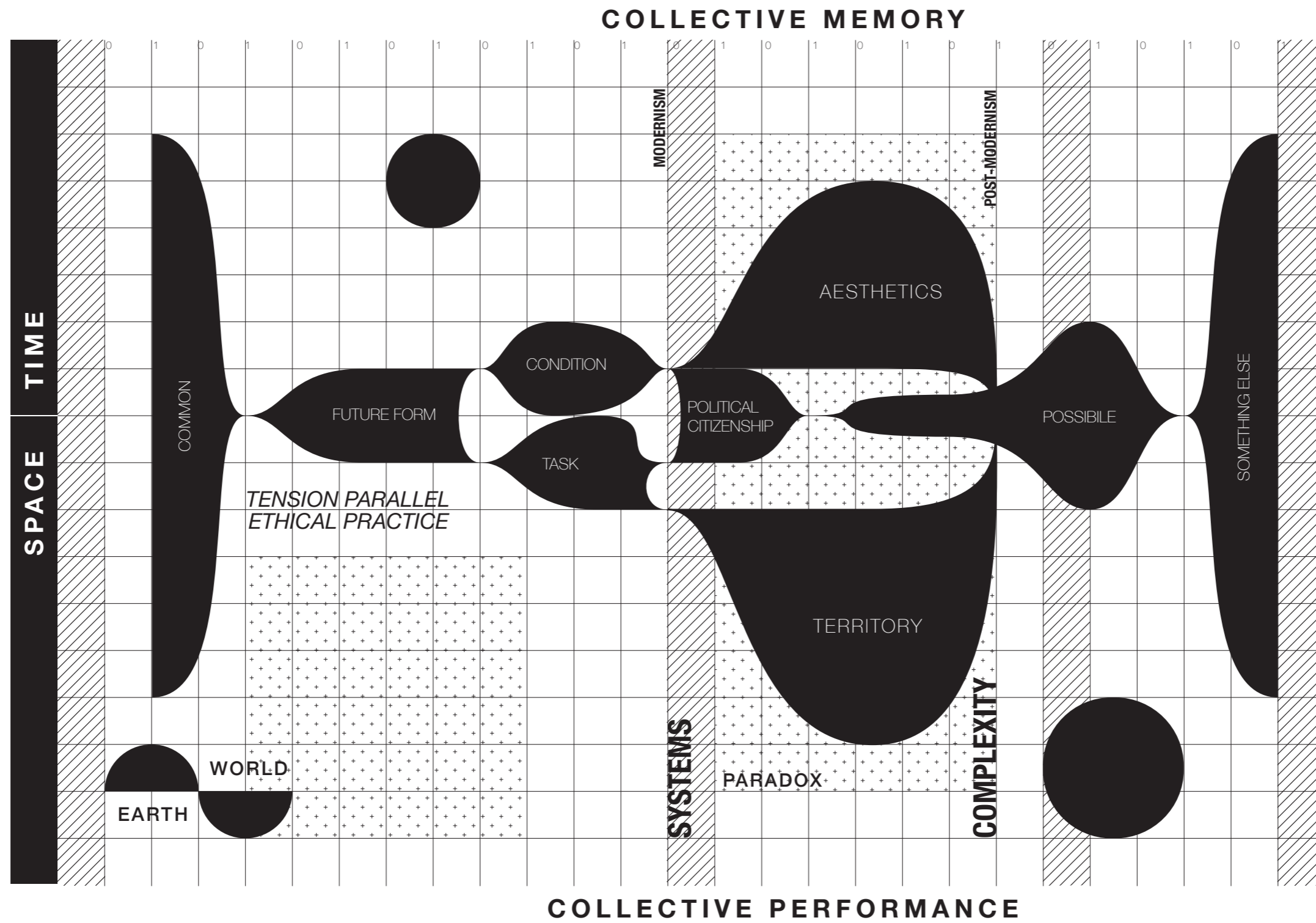

*to show an inherent paradox in the way we
deal with the relationship between **space**
and **time** in our cities through **aesthetics**
and **territory***

*how this is proliferated in the articulation of
diversity and **density** in our cities ultimately
constraining the possibilities for our future*

How can the city be a common future?

- How can verticality inform common space in the future form of cities?
- How the specific conditions of the city express the everyday and common space?

establishing the city as a common future.

- 1. That the contemporary problems of the city exist as a reflection of the tension between our world and the Earth.*
- 2. That the fluidity of the everyday life, one empowered by relationships between people, is the essence of understanding our narrative in space and time.*
- 3. That in between our collective condition and our collective task in creating the city exists the possibilities of our future.*

project . a common landscape

a prototype for developing common space through the
vertical densification of existing urban city blocks

establishing the city as a common future.

- 1.** *That the contemporary problems of the city exist as a reflection of the tension between our world and the Earth.*
- 2. That the fluidity of the everyday life, one empowered by relationships between people, is the essence of understanding our narrative in space and time.*
- 3. That in between our collective condition and our collective task in creating the city exists the possibilities of our future.*

context

BRISBANE CITY . QLD

albert st . ann st . edward st . adelaide st

mianjin . turrbal

-27.468325, 153.024406

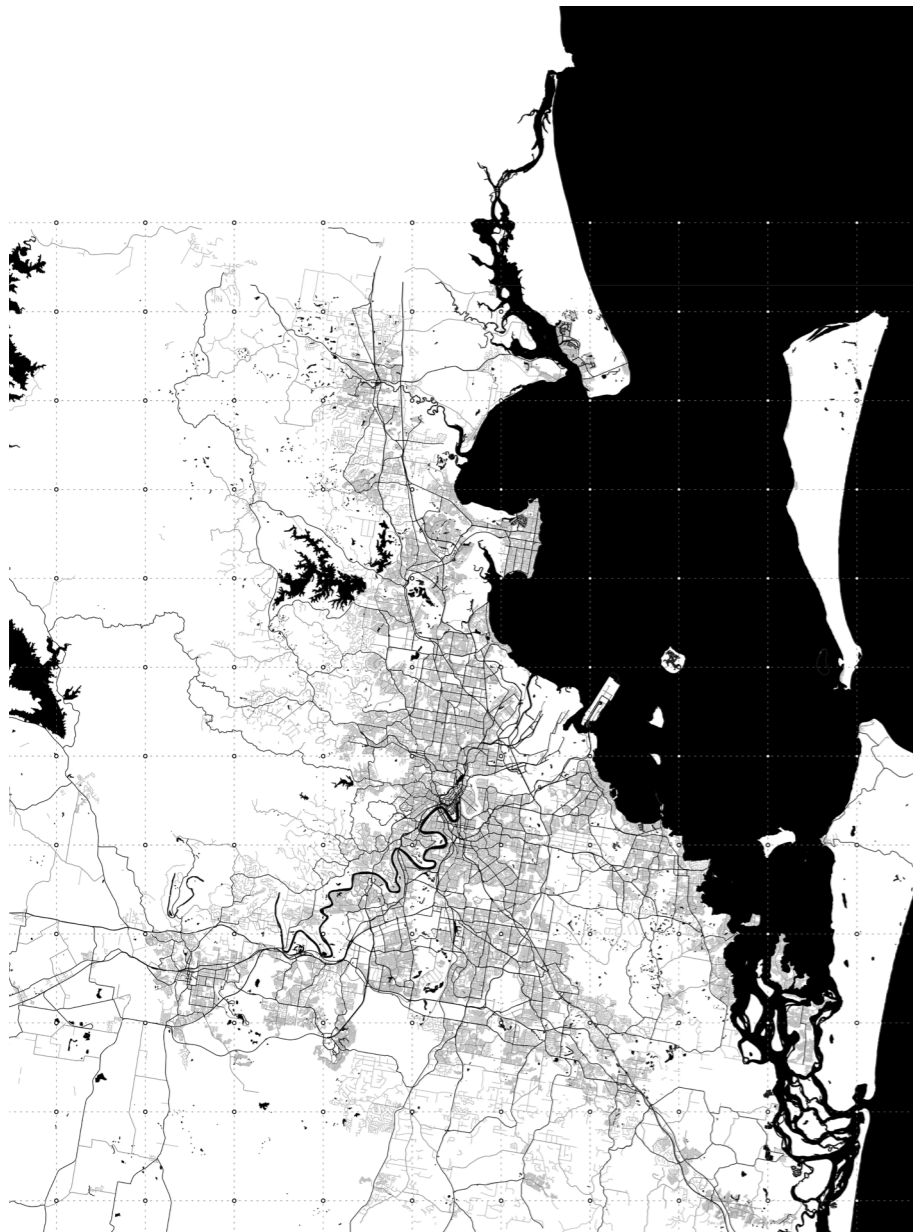

brisbane greater

land Area . **15,842 km²**

population . **2,462,637**

density . **155/km²**

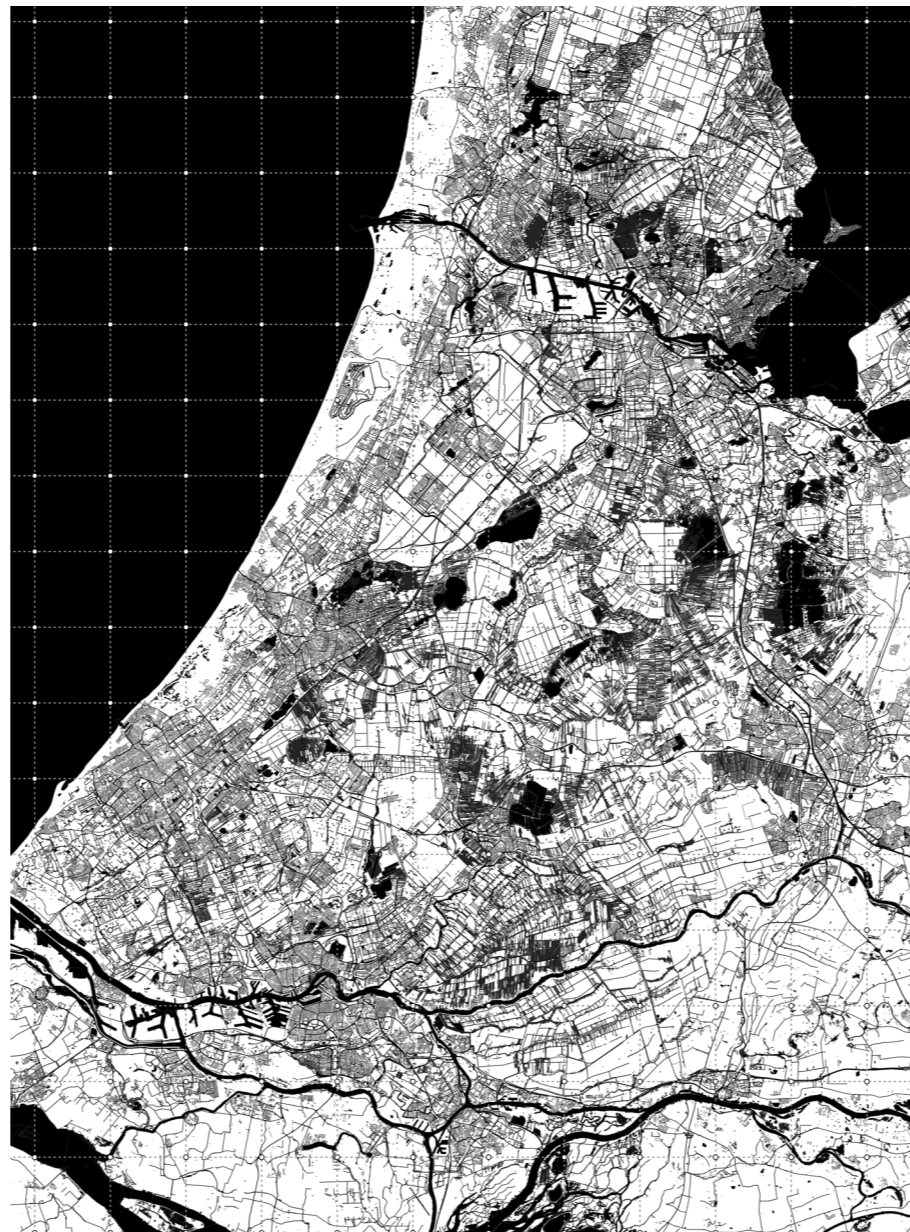

randstad

land Area . **8,287 km²**

population . **8,219,380**

density . **1,500/km²**



new york greater

land Area . **1,213.37 km²**

population . **8,175,133**

density . **10,715/km²**





site

mass transit

highway . trunk . secondary roadways





inner cores

sorrounding cores





axial relations

urban fields



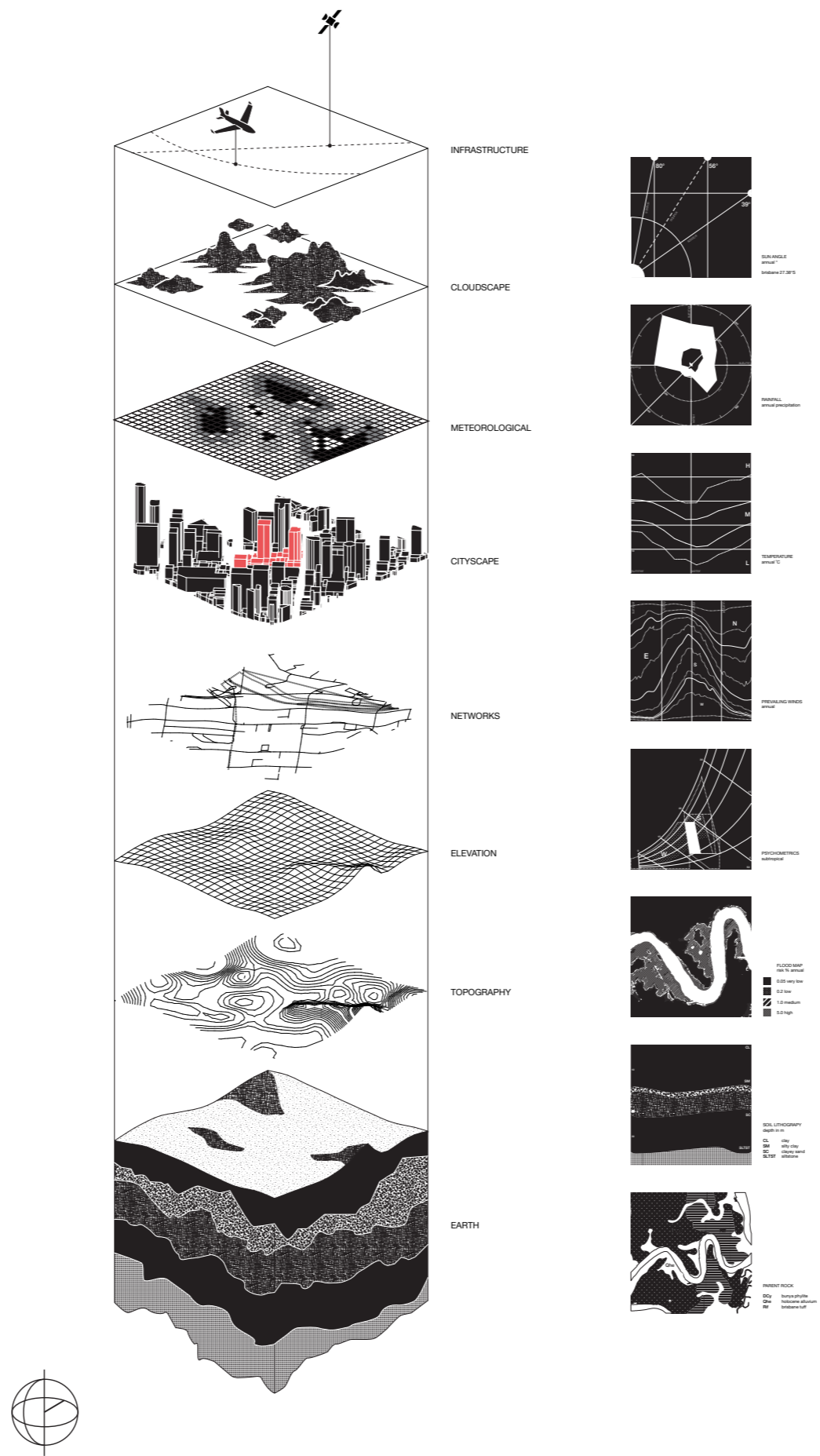

composite landscape
exploded axonometric

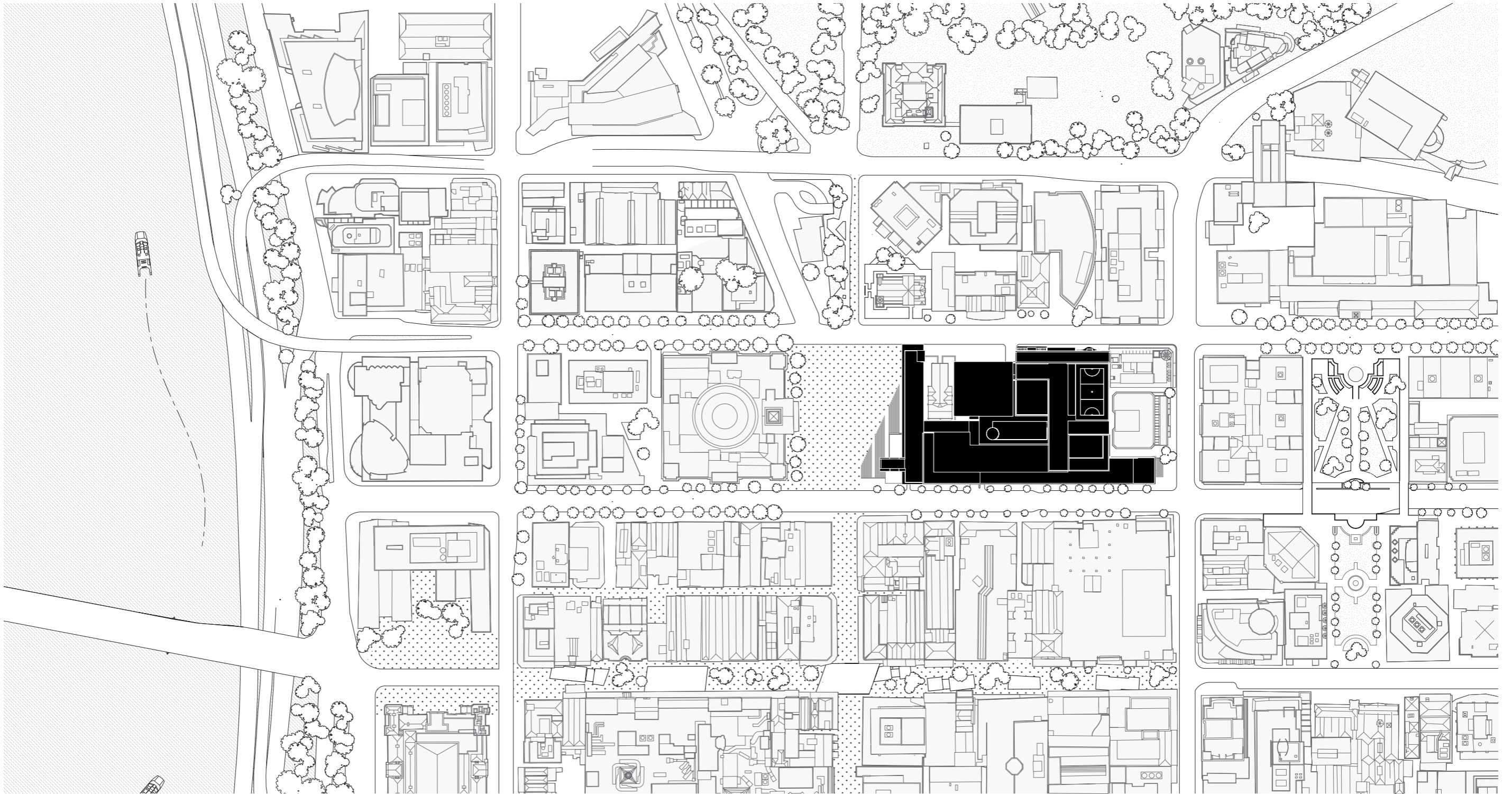

site plan

1:2000 @ A0



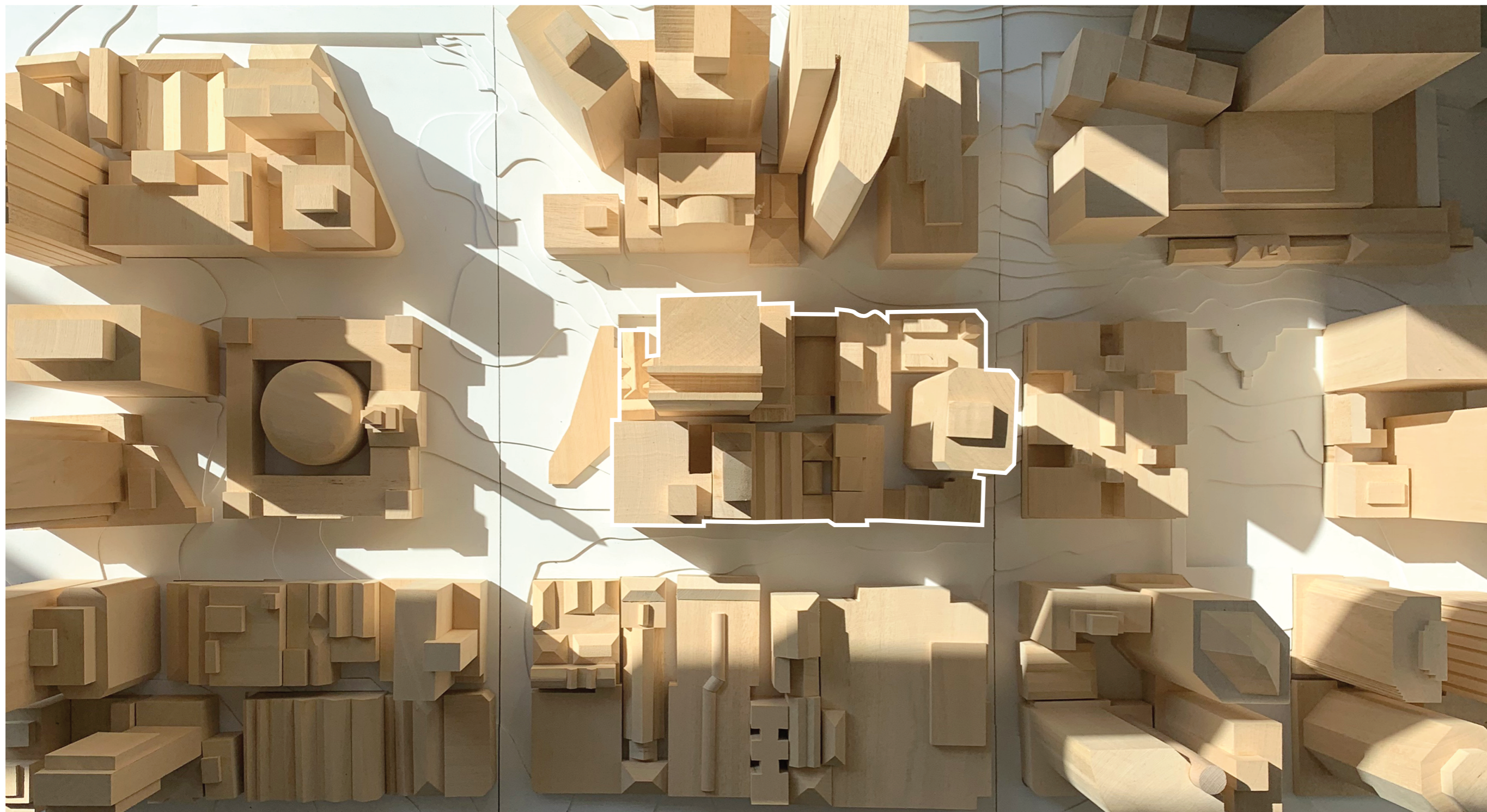

city block
existing condition

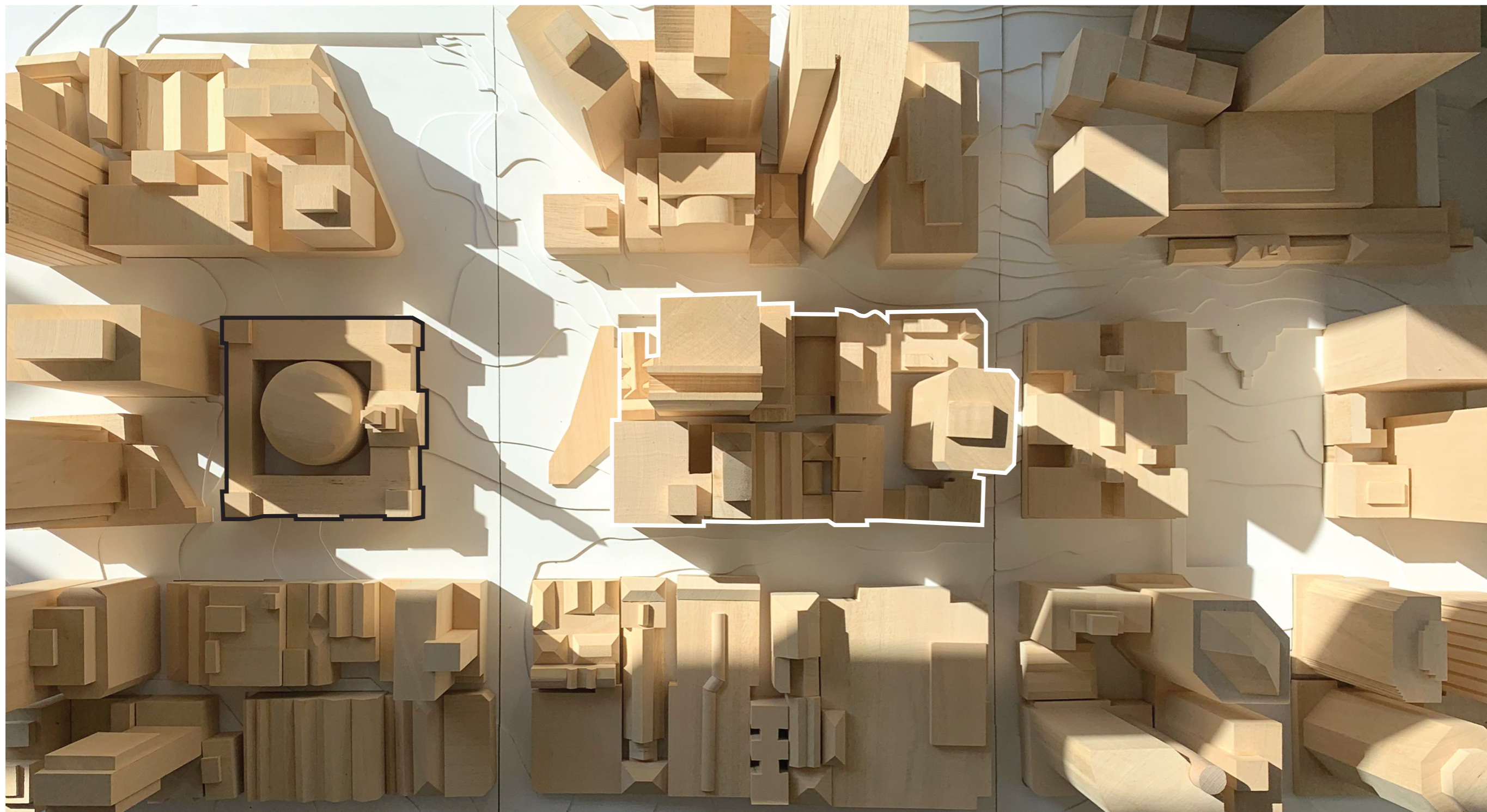

city hall
existing condition

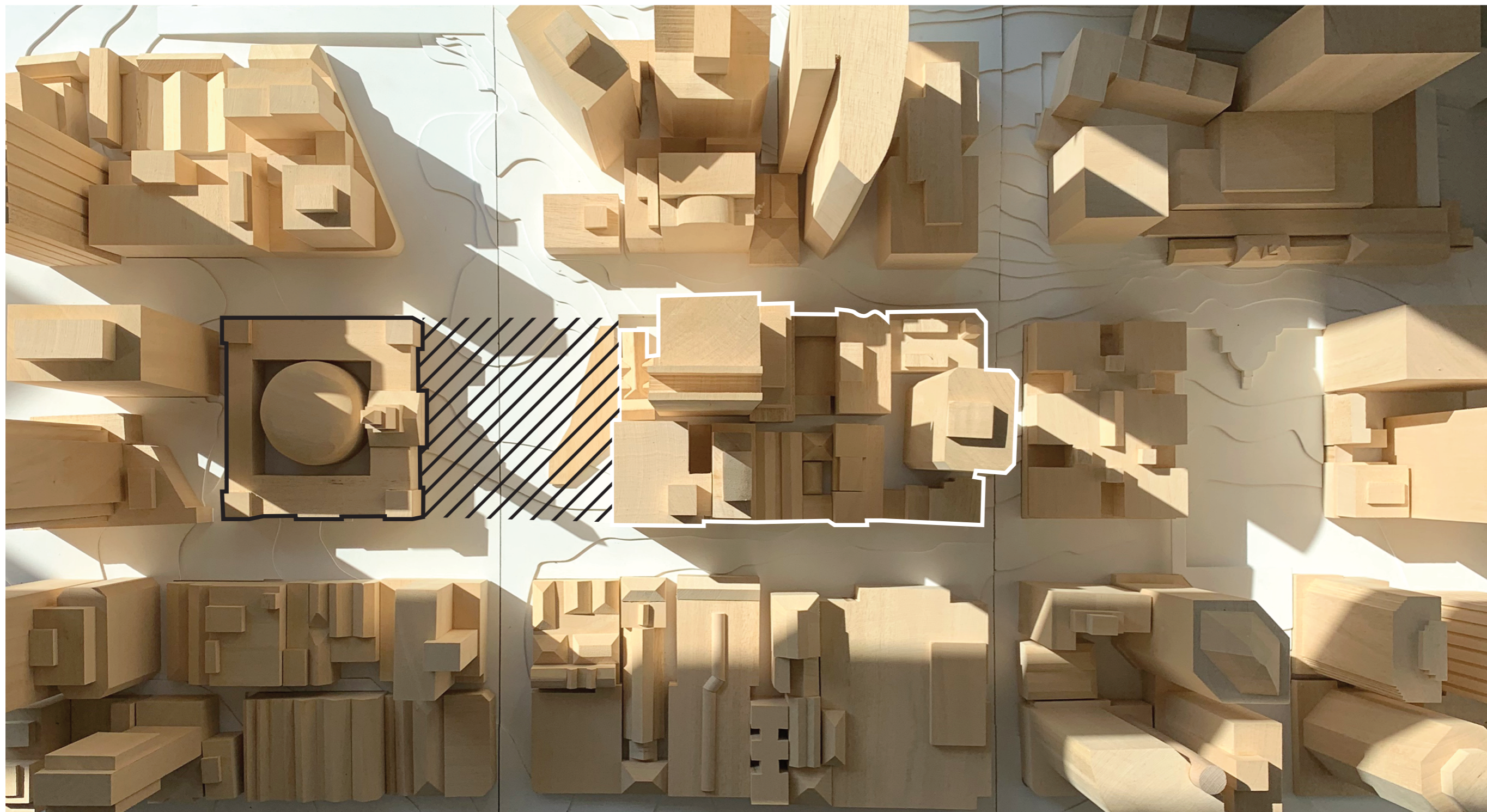

king george square . public space
existing condition

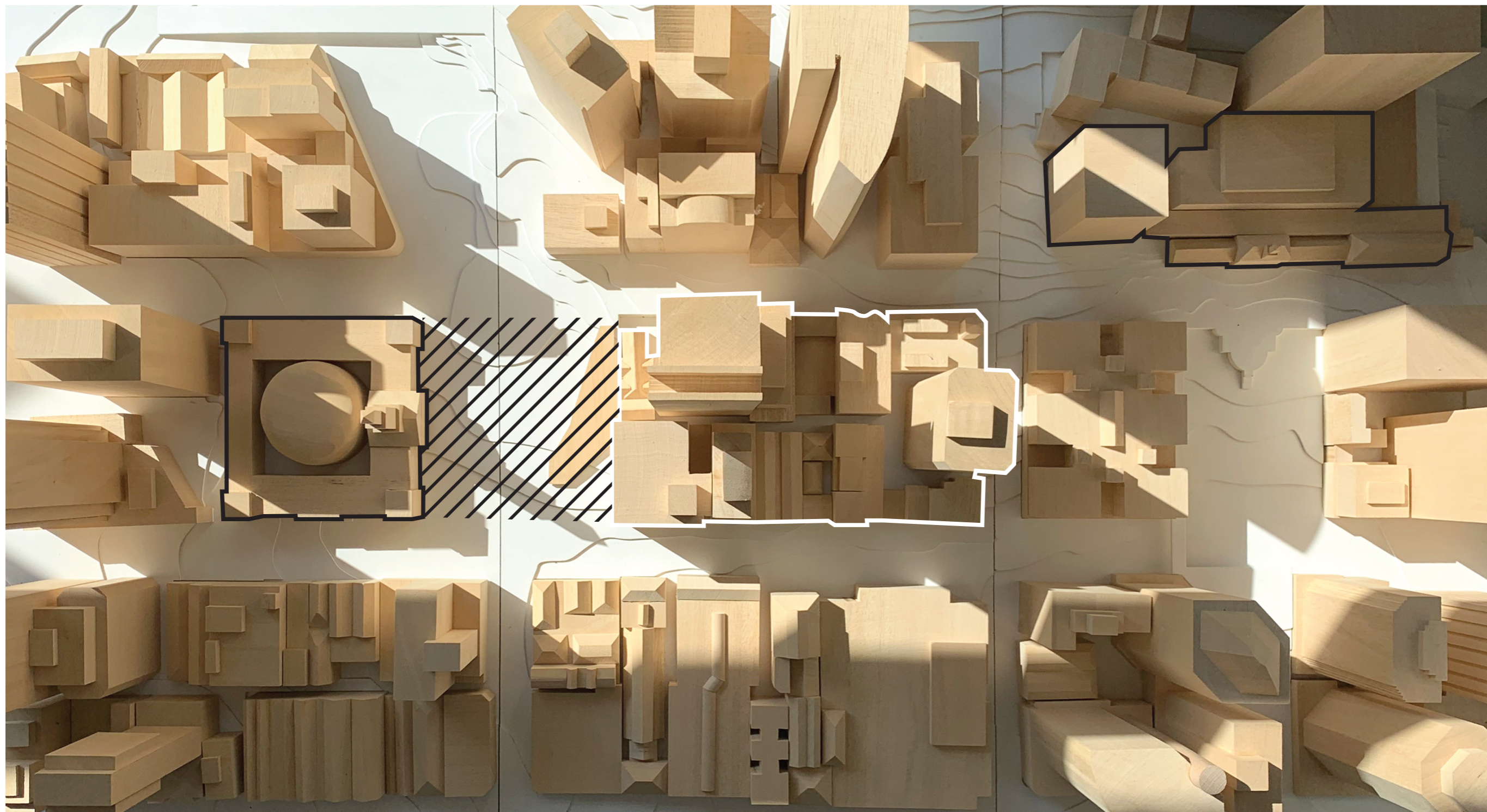

central station . mass transit
existing condition

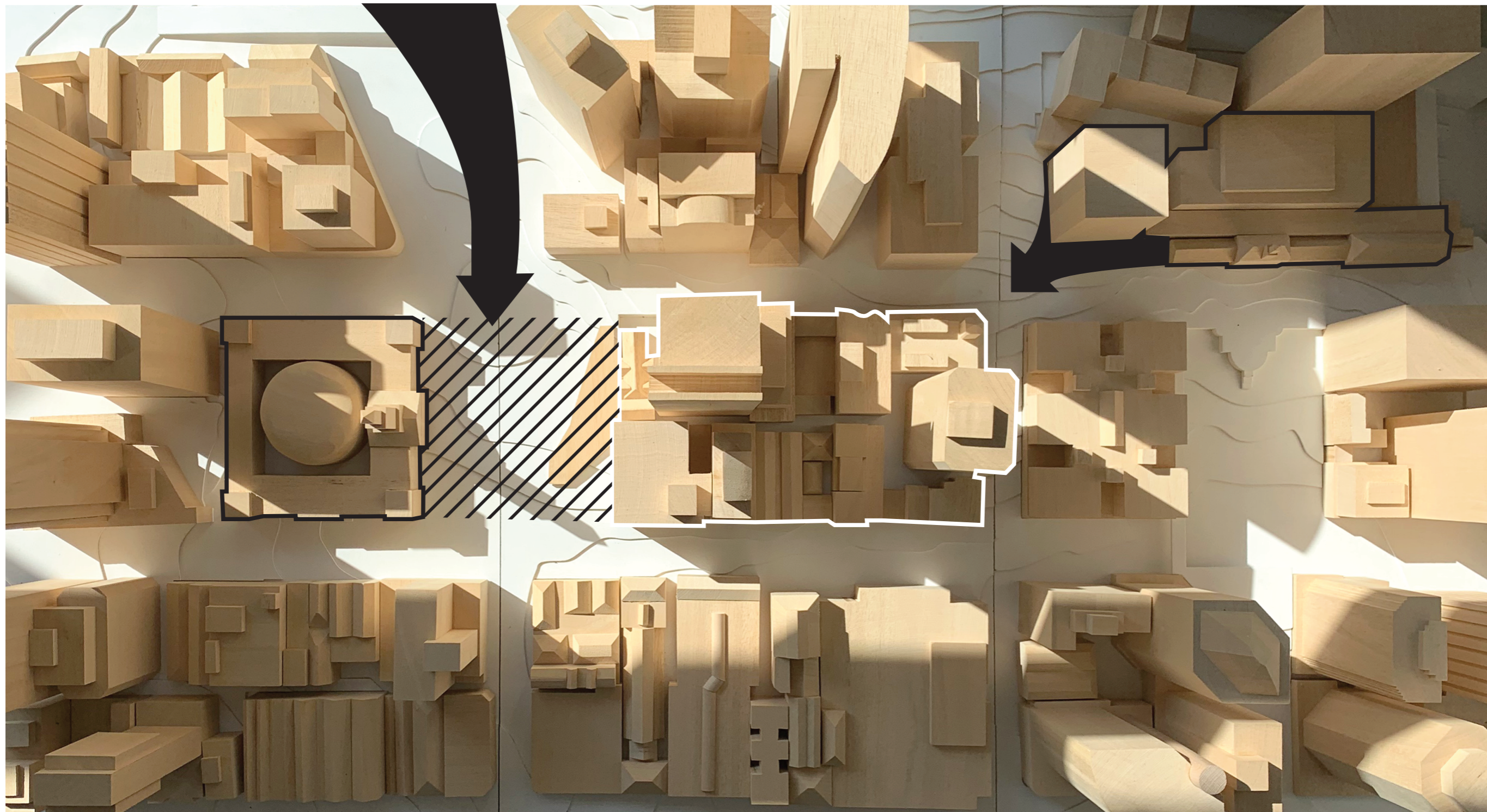

transport flow
existing condition

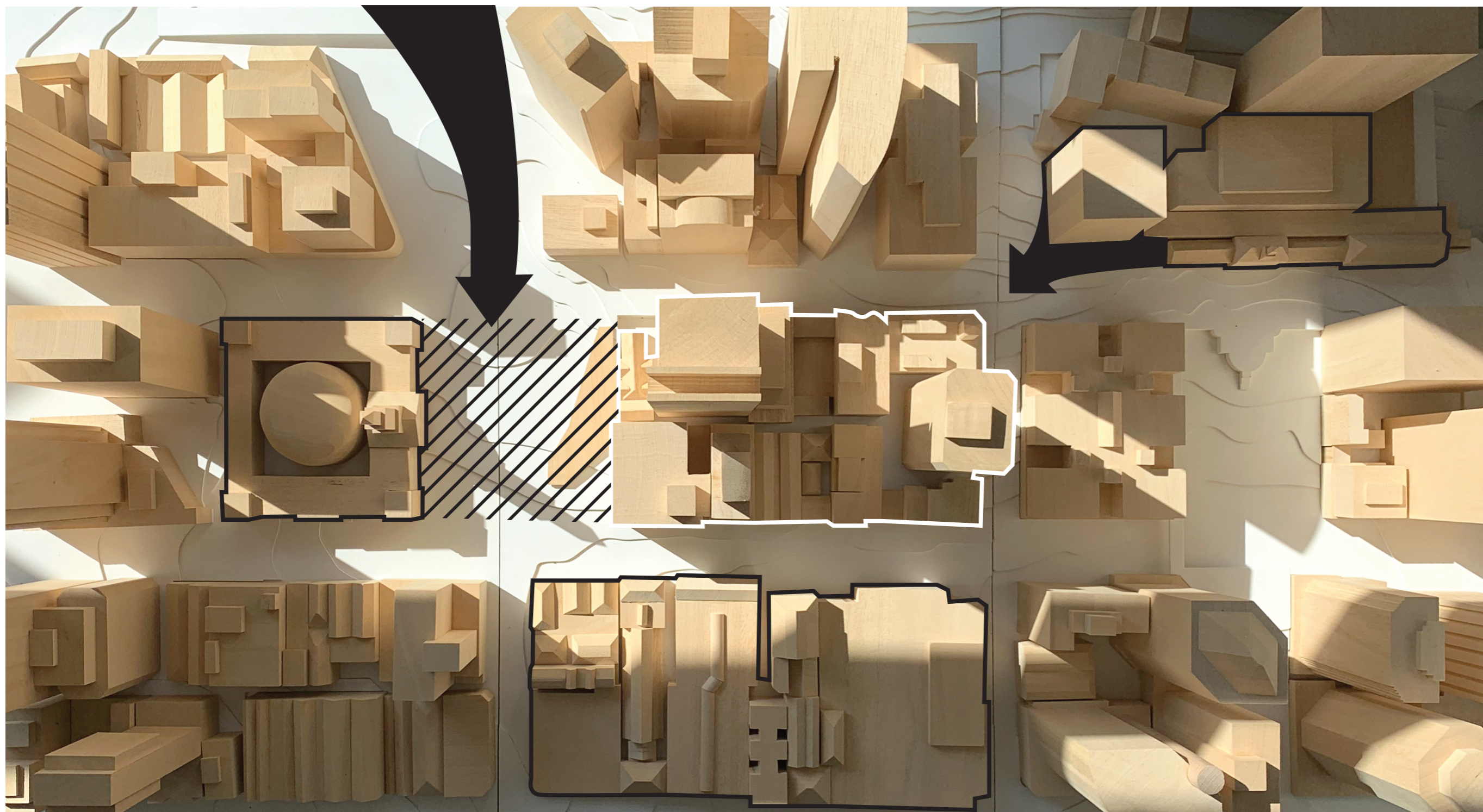

queen street mall . retail strip
existing condition

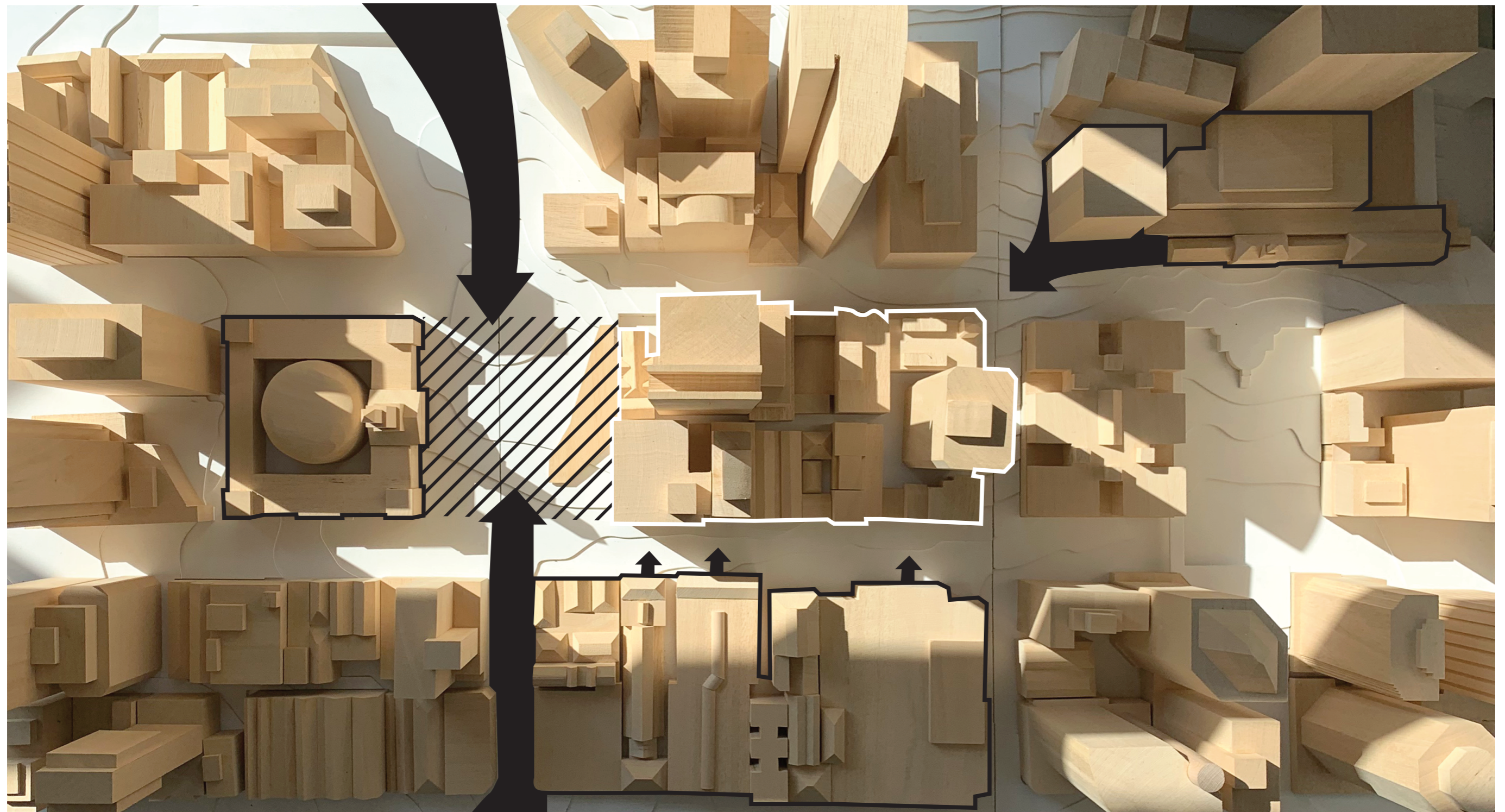

pedestrian movement
existing condition

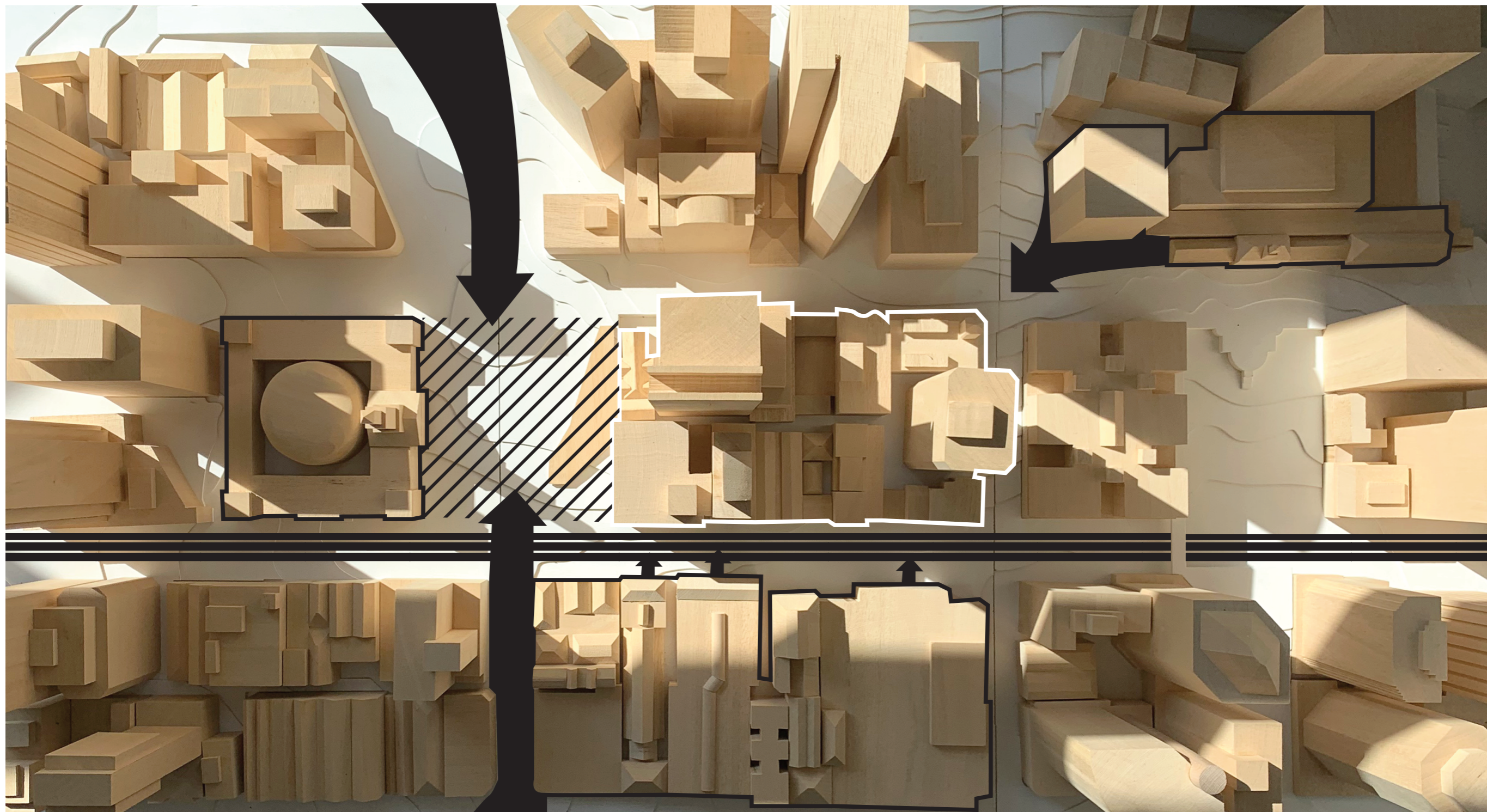

adelaide street station . bus transit
existing condition



pulling into the block
existing condition

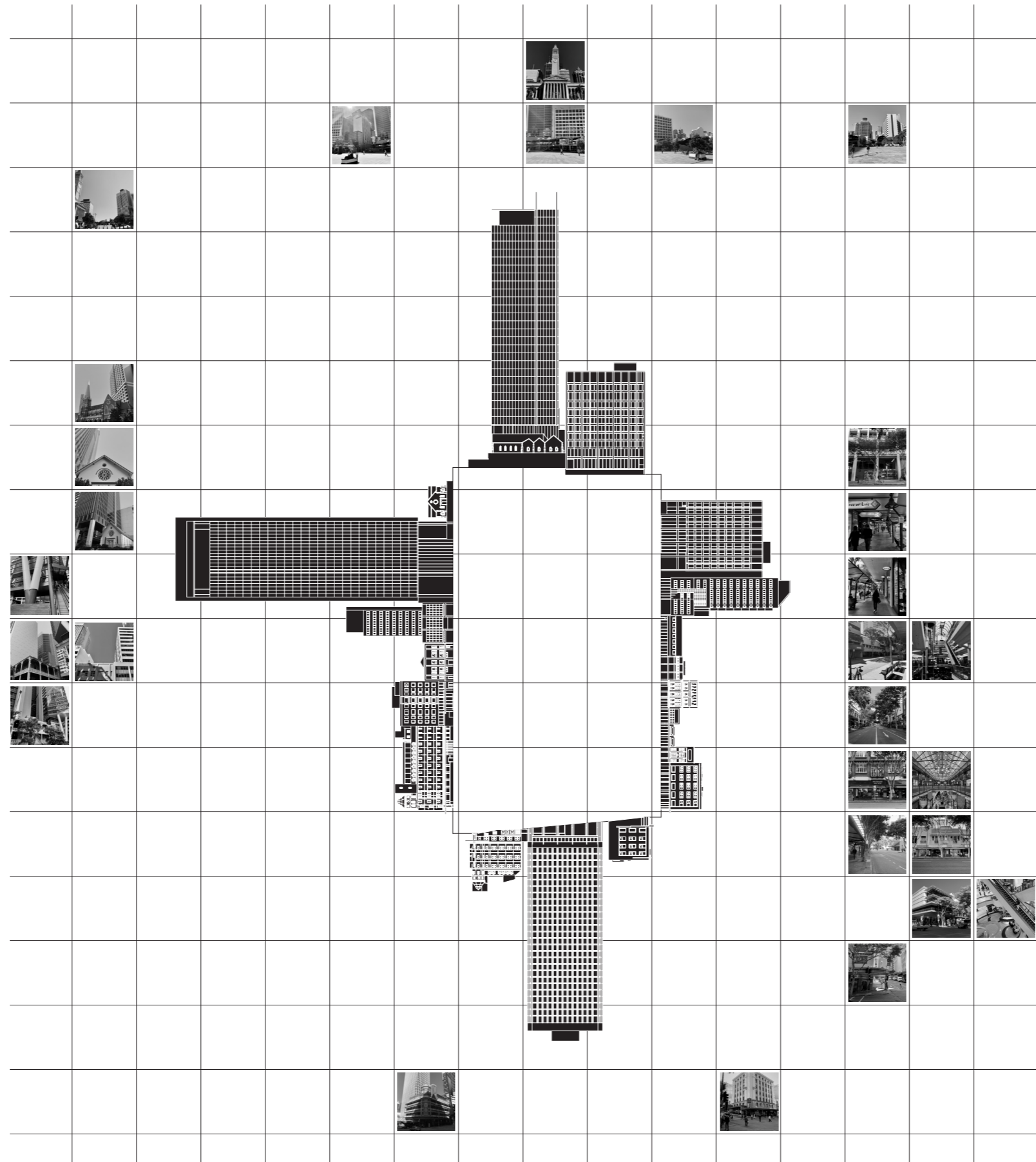

looking within
existing condition

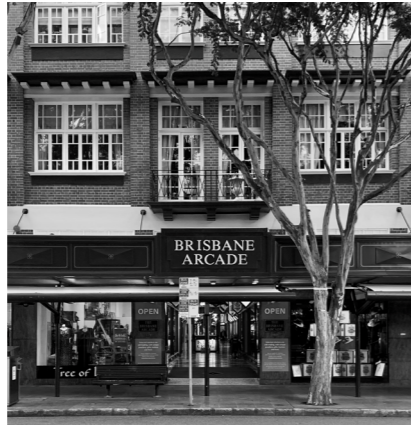

adelaide street elevation

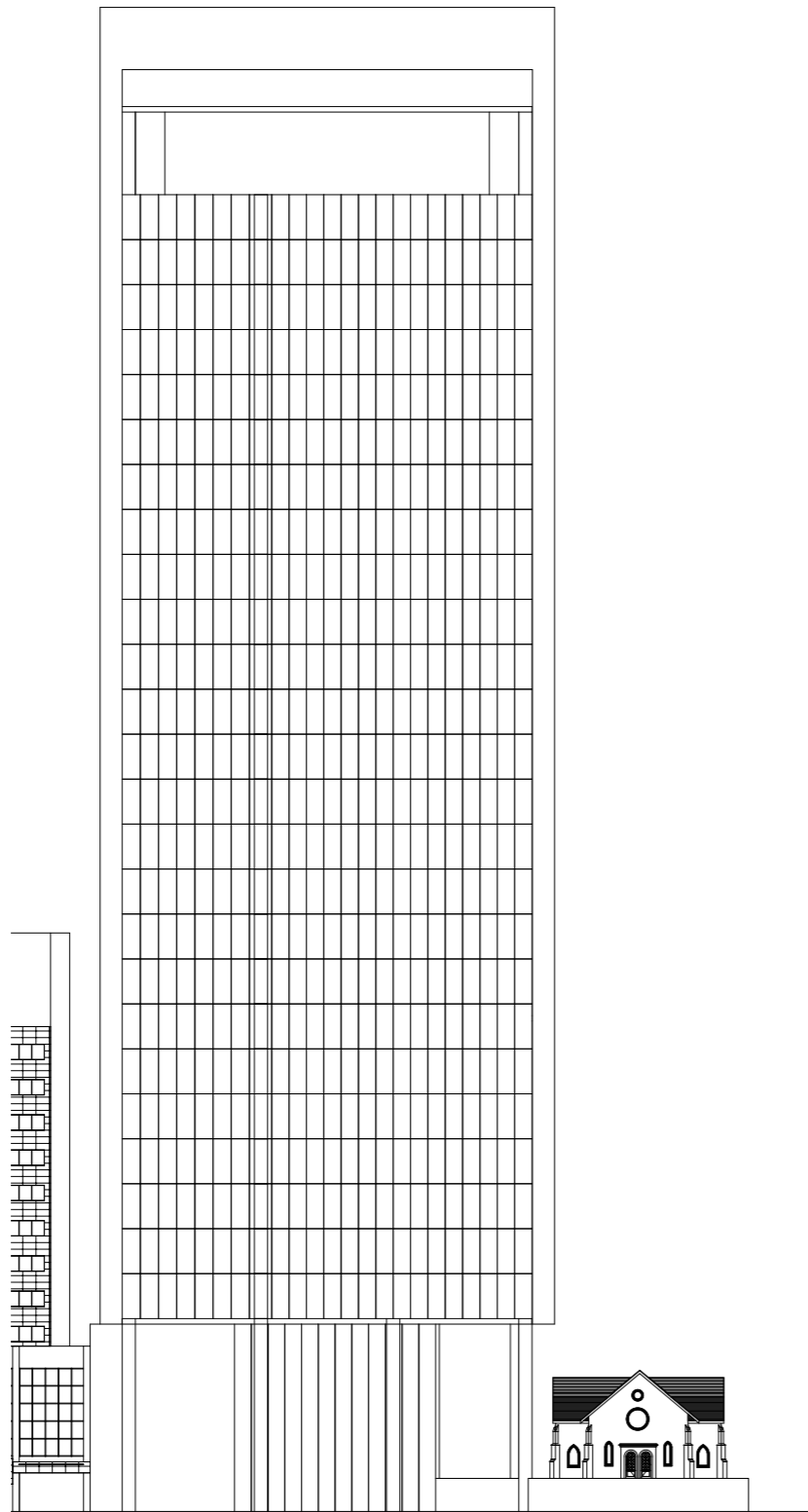

ann street elevation

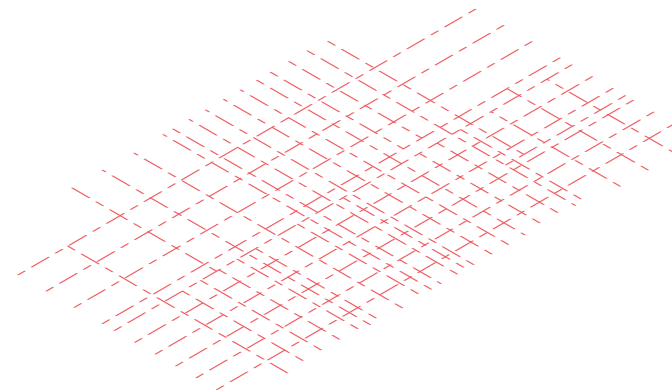

proposed grid

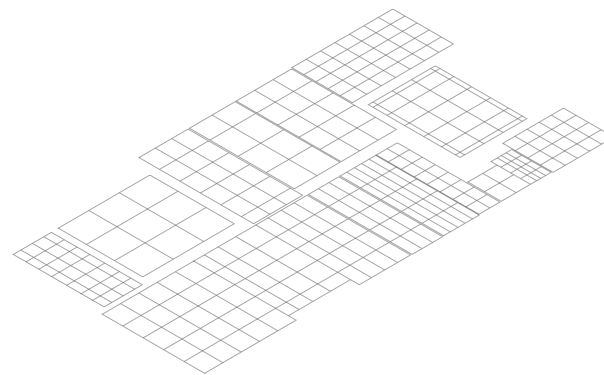

extracted grids

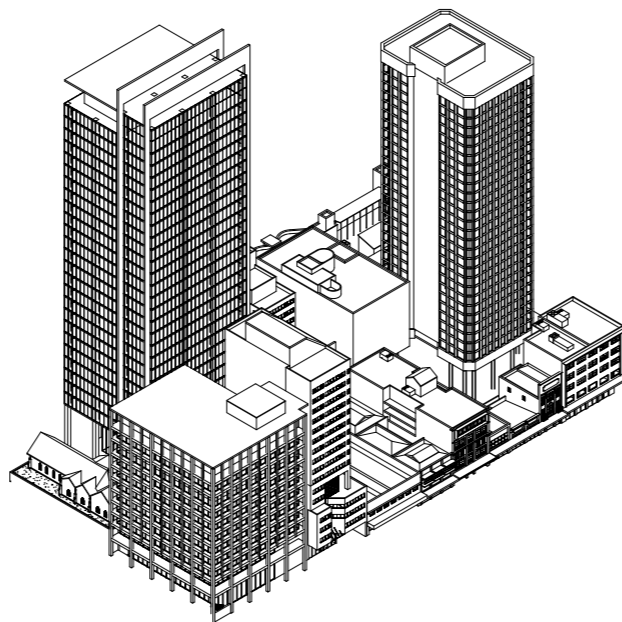

existing site



carving into the site
urban strategy



creating a new internal street
urban strategy

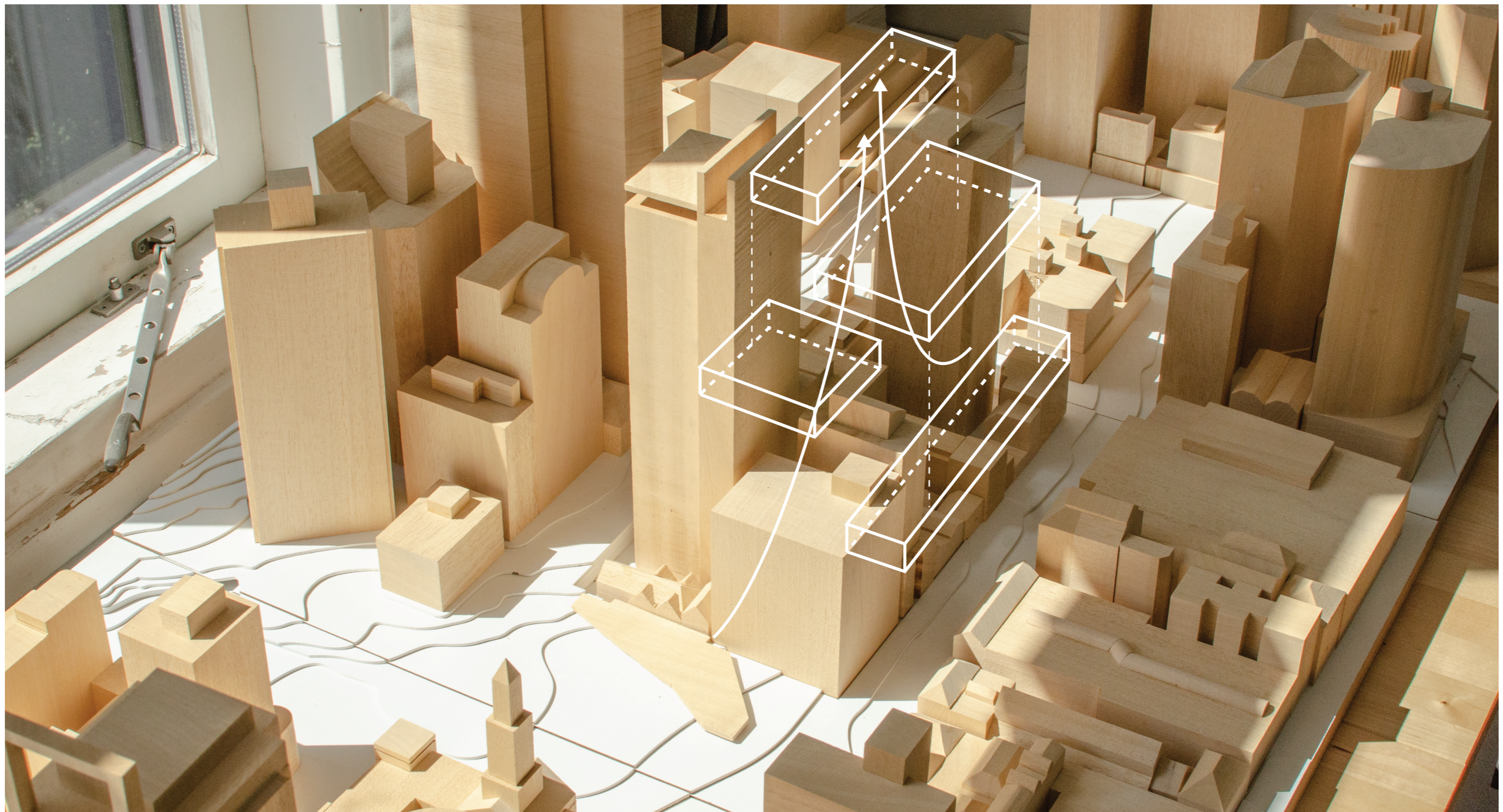

vertical civic platforms
urban strategy

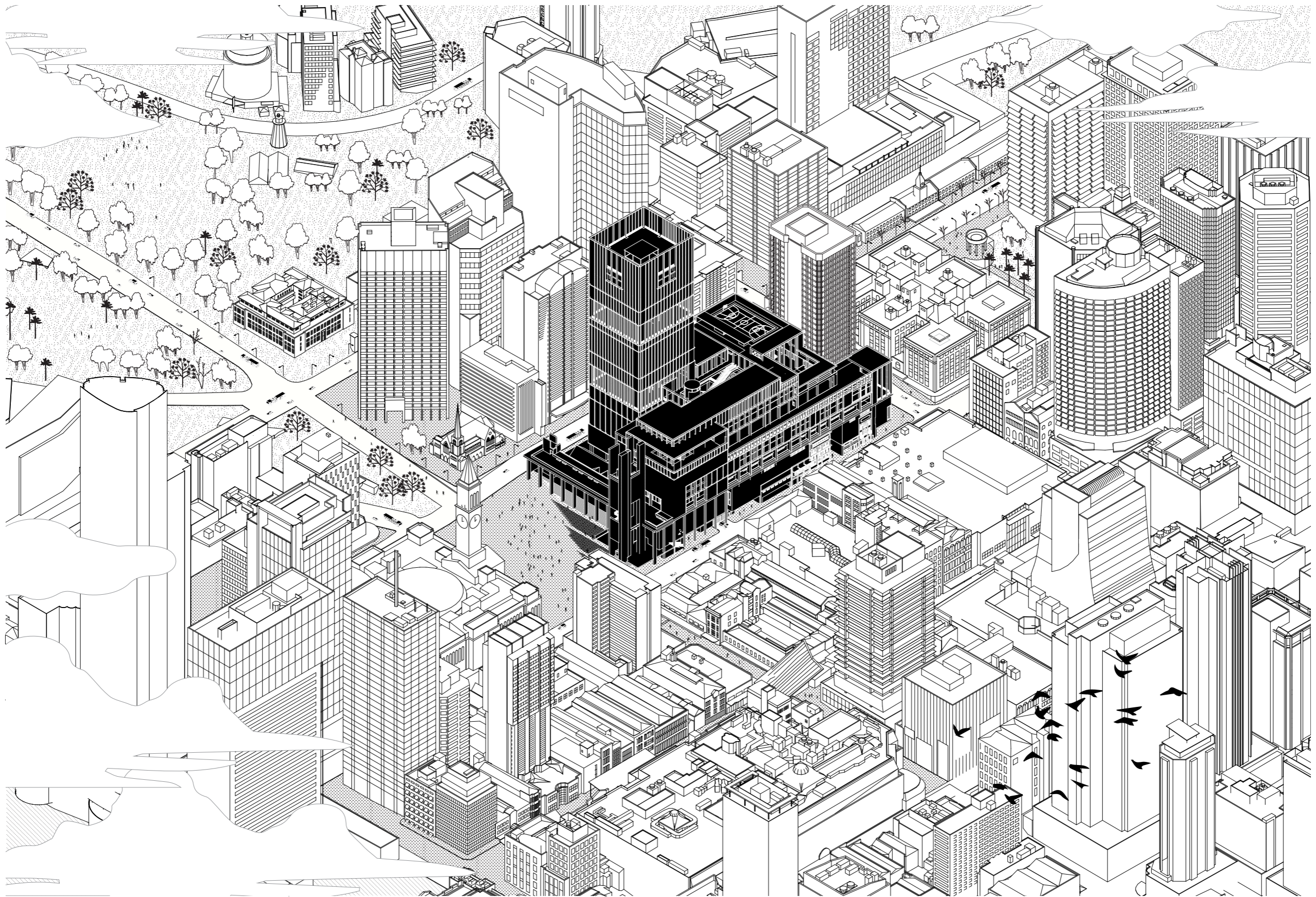

urban topography
urban strategy



view to king george square

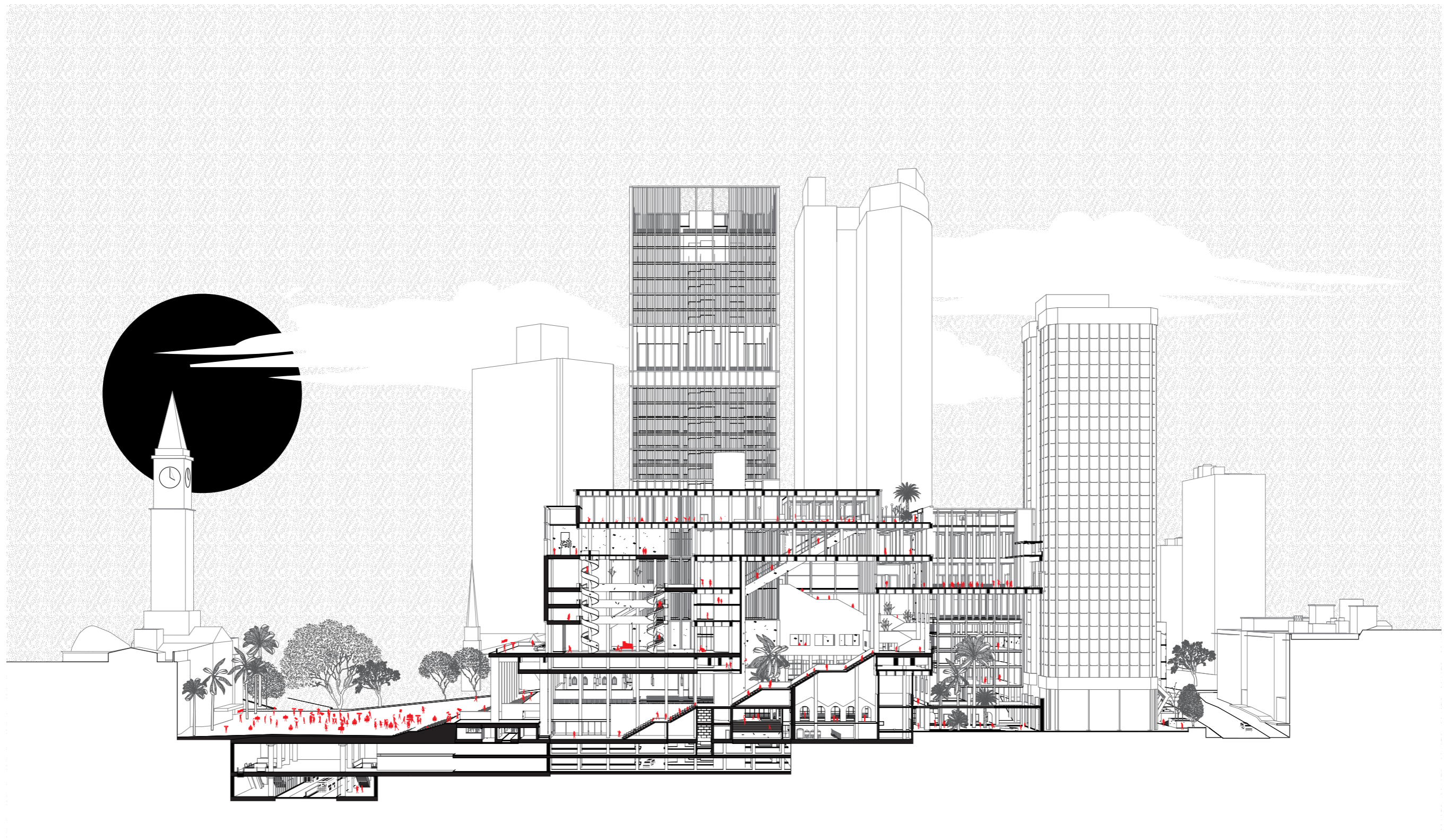

section perspective

~1:200 @ A0



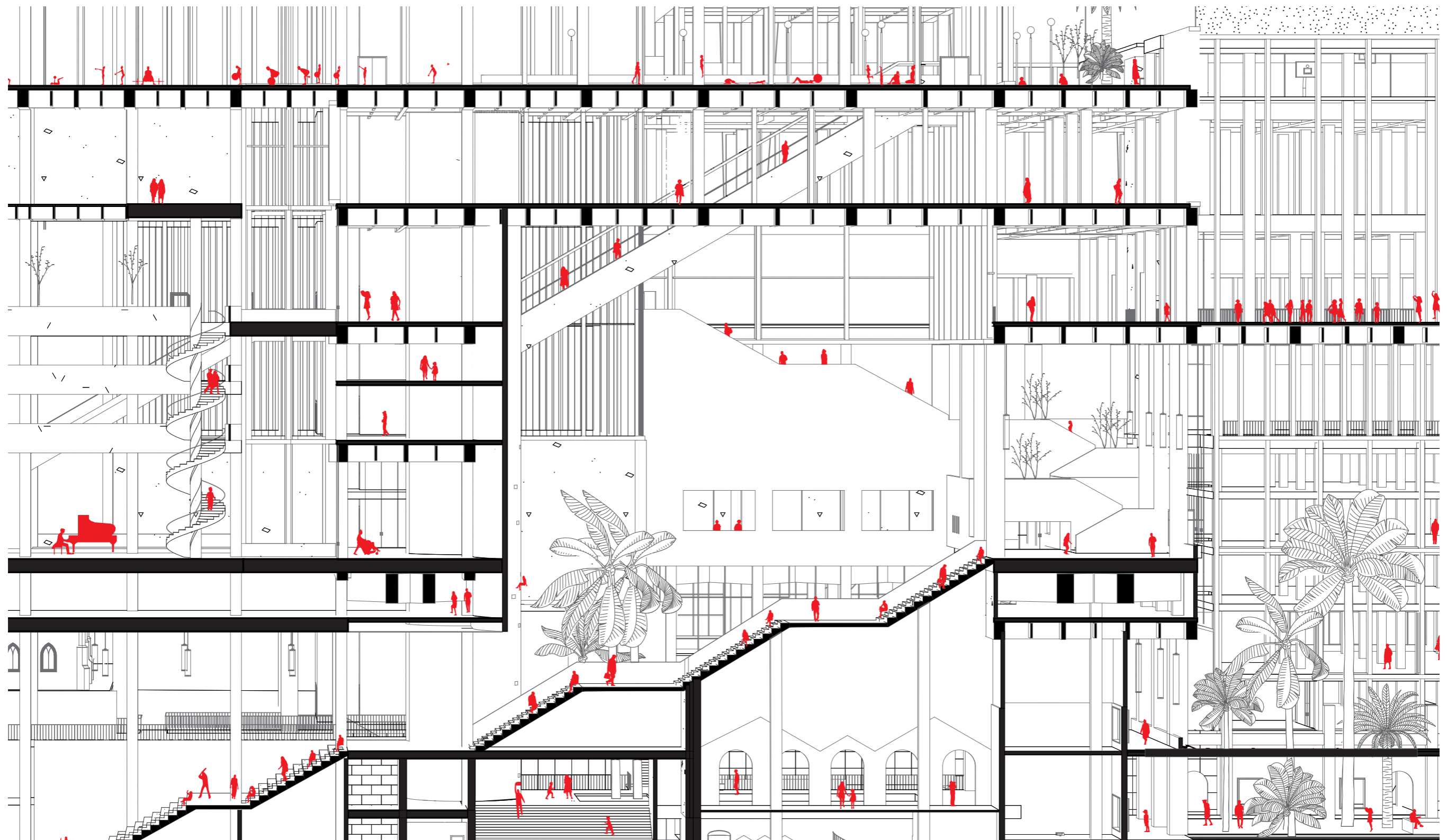

section perspective

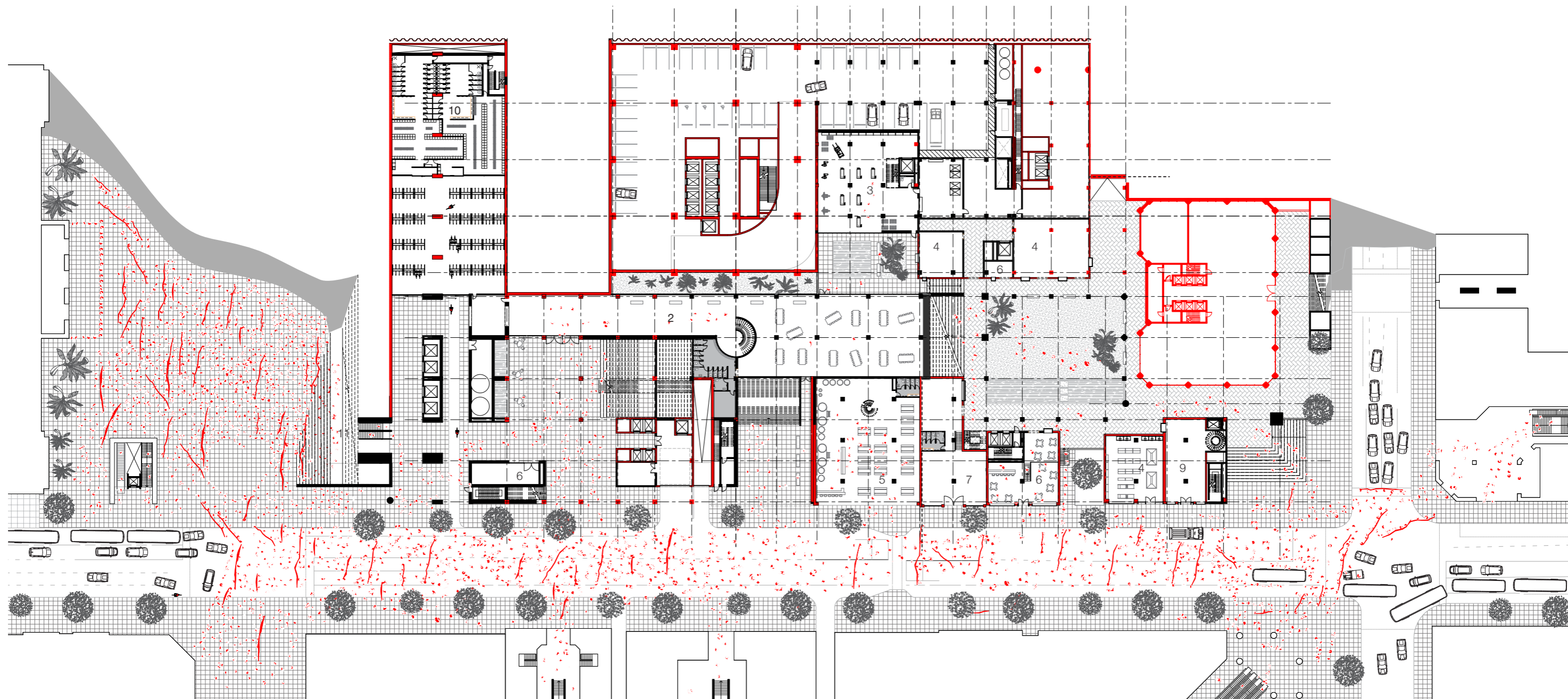

1. forum
2. open work space
3. maker space
4. retail space
5. brewery
6. restaurant
7. cafe
9. gallery
10. end of trip amenities
11. to busway

level ground

~1:200 @ A0

existing

step line



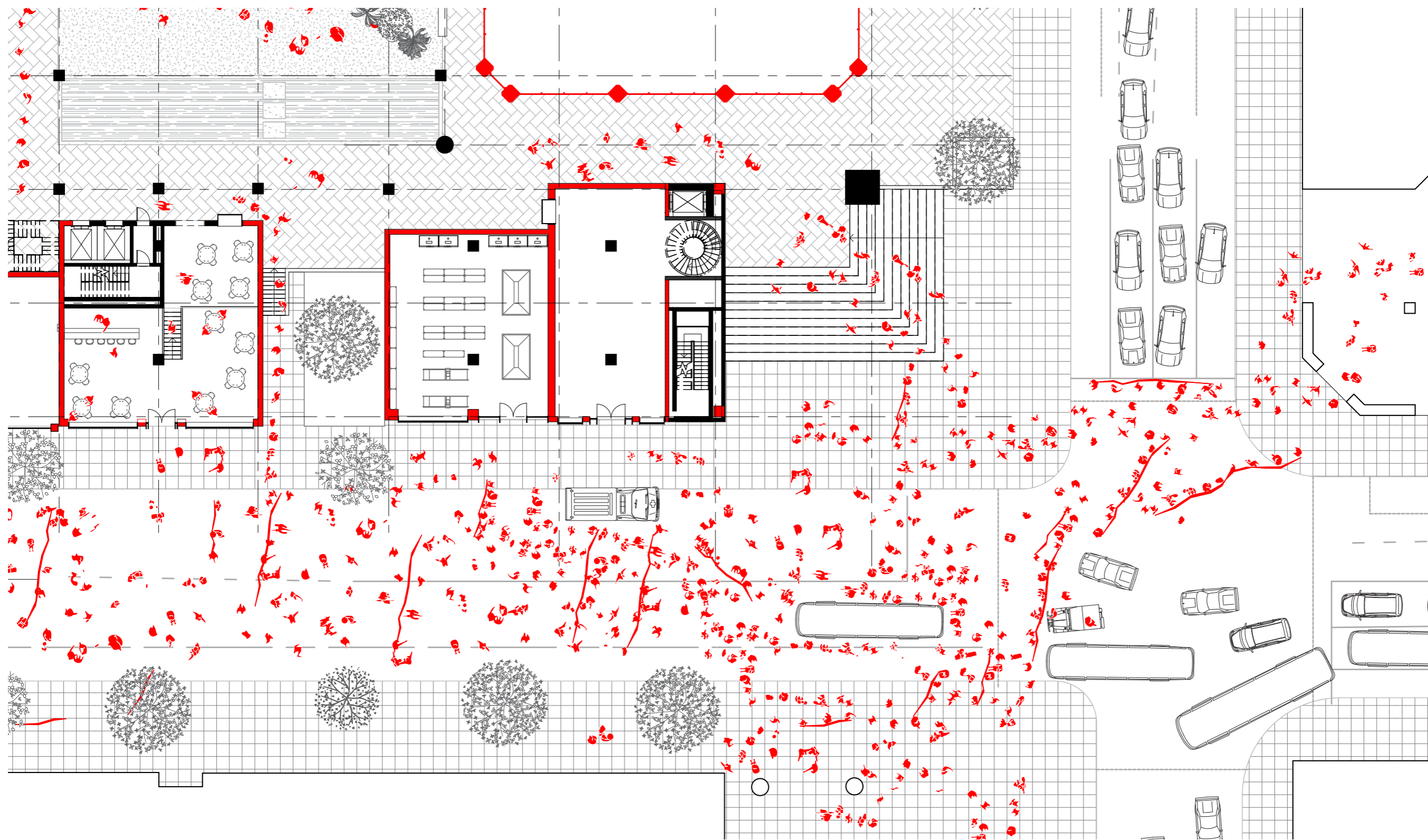

level ground

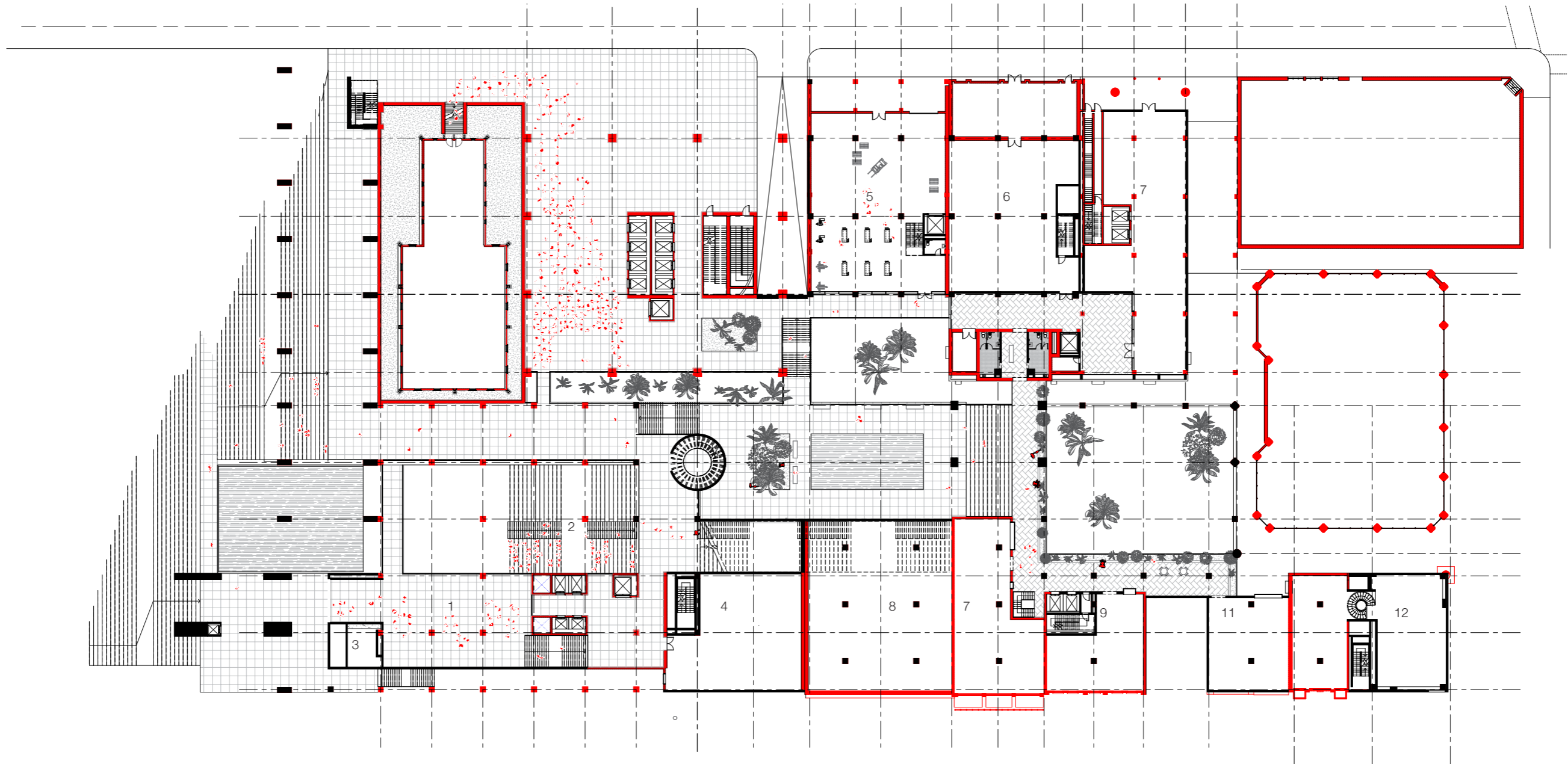

- 1. foyer
- 2. forum
- 3. information center
- 4. media space
- 5. maker space
- 6. music hall (existing)
- 7. co - working space
- 8. brewery
- 9. restaurant
- 10. cafe
- 11. retail space
- 12. gallery

level upper ground

1:200 @ A0

existing



establishing the city as a common future.

- 1. That the contemporary problems of the city exist as a reflection of the tension between our world and the Earth.*
- 2. That the fluidity of the everyday life, one empowered by relationships between people, is the essence of understanding our narrative in space and time.*
- 3. That in between our collective condition and our collective task in creating the city exists the possibilities of our future.*

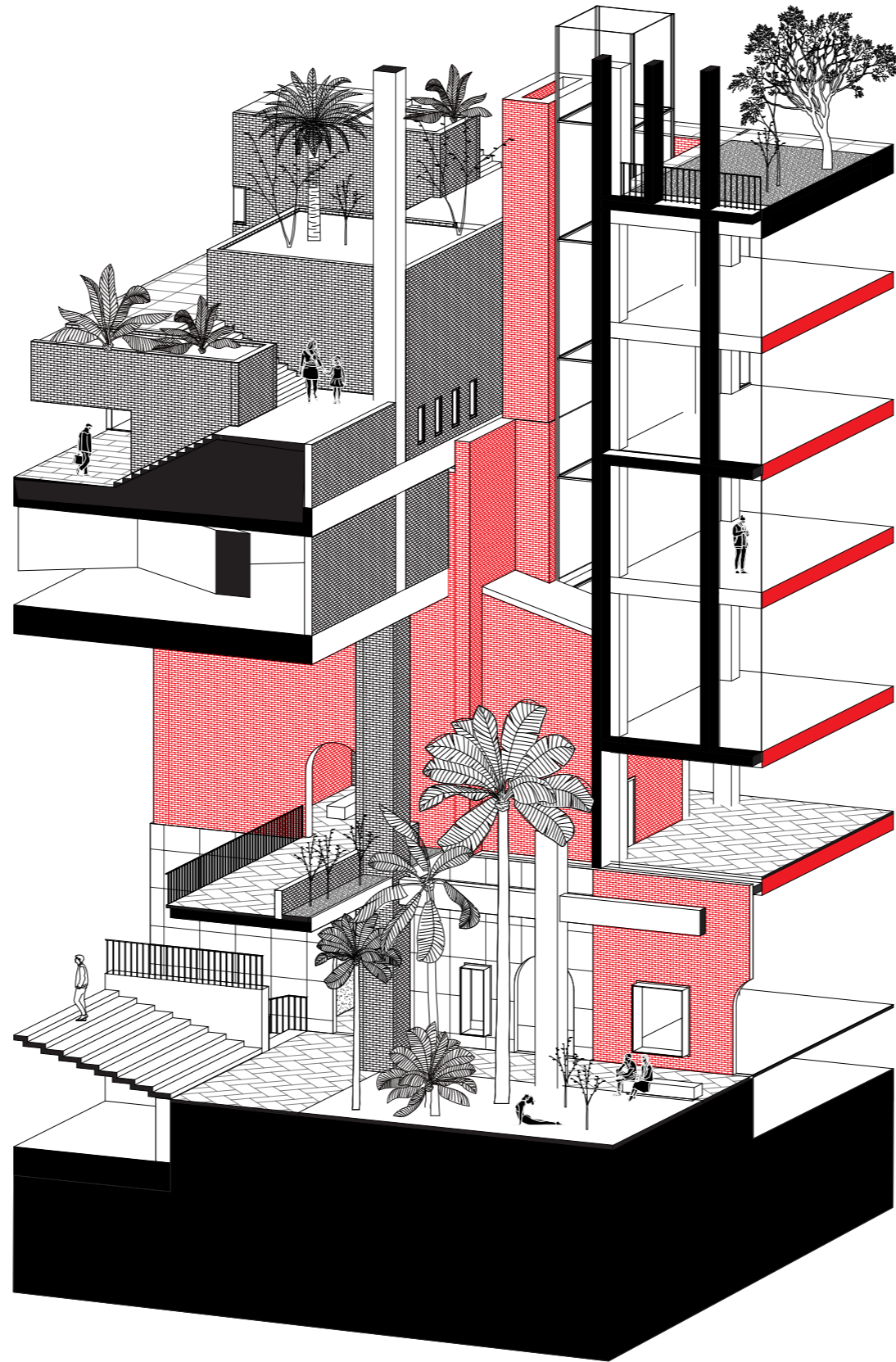

building fragment
expressing time





view of tropical waterscape

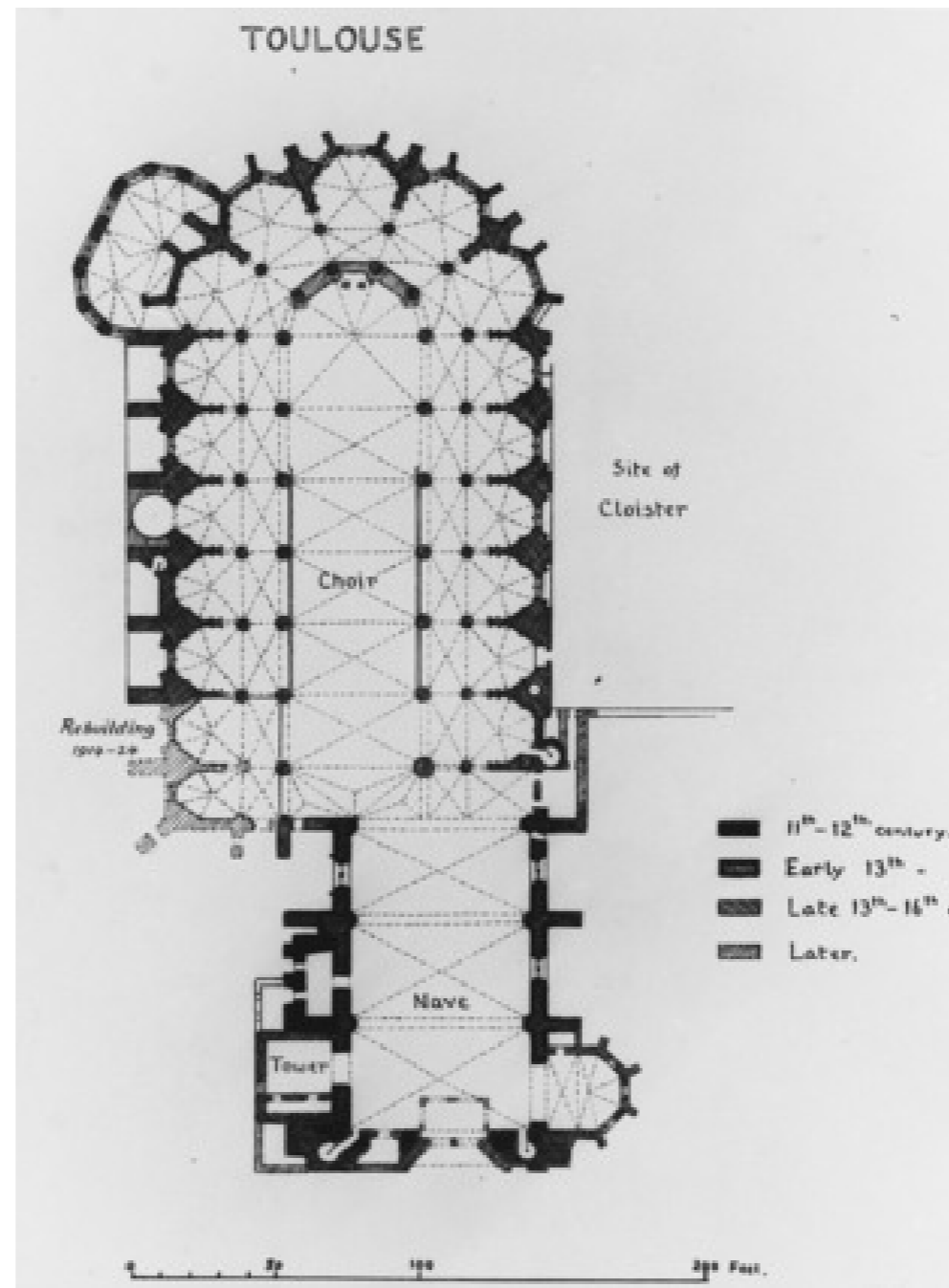

Cathédrale Saint-Étienne . Toulouse
expresssing time



Cathédrale Saint-Étienne . Toulouse
expressing time

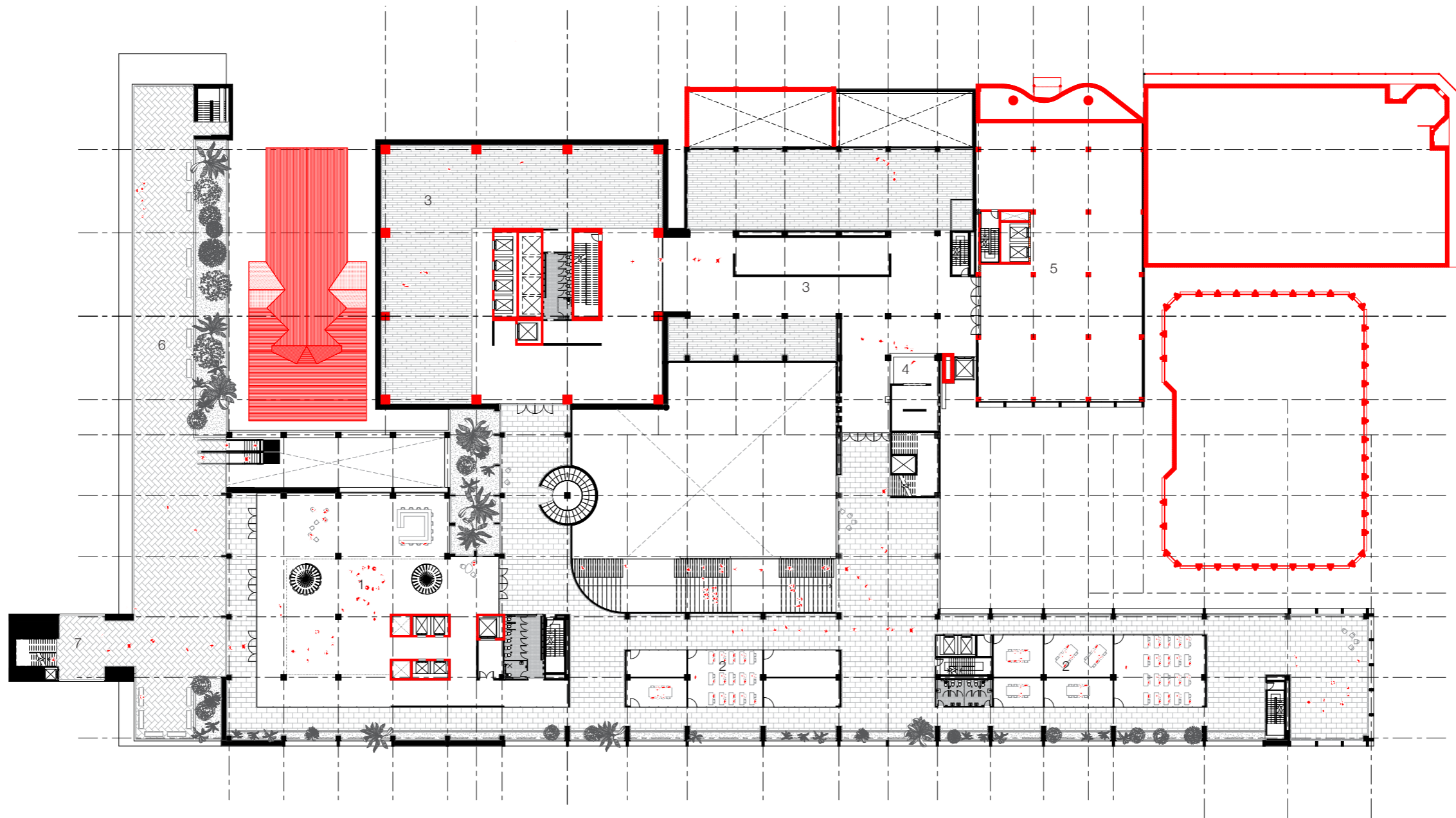

- 1. library atrium
- 2. work space
- 3. gallery
- 4. gallery office
- 5. co - working space
- 6. terrace
- 7. to observatory

level ground 2

1:200 @ A0

existing



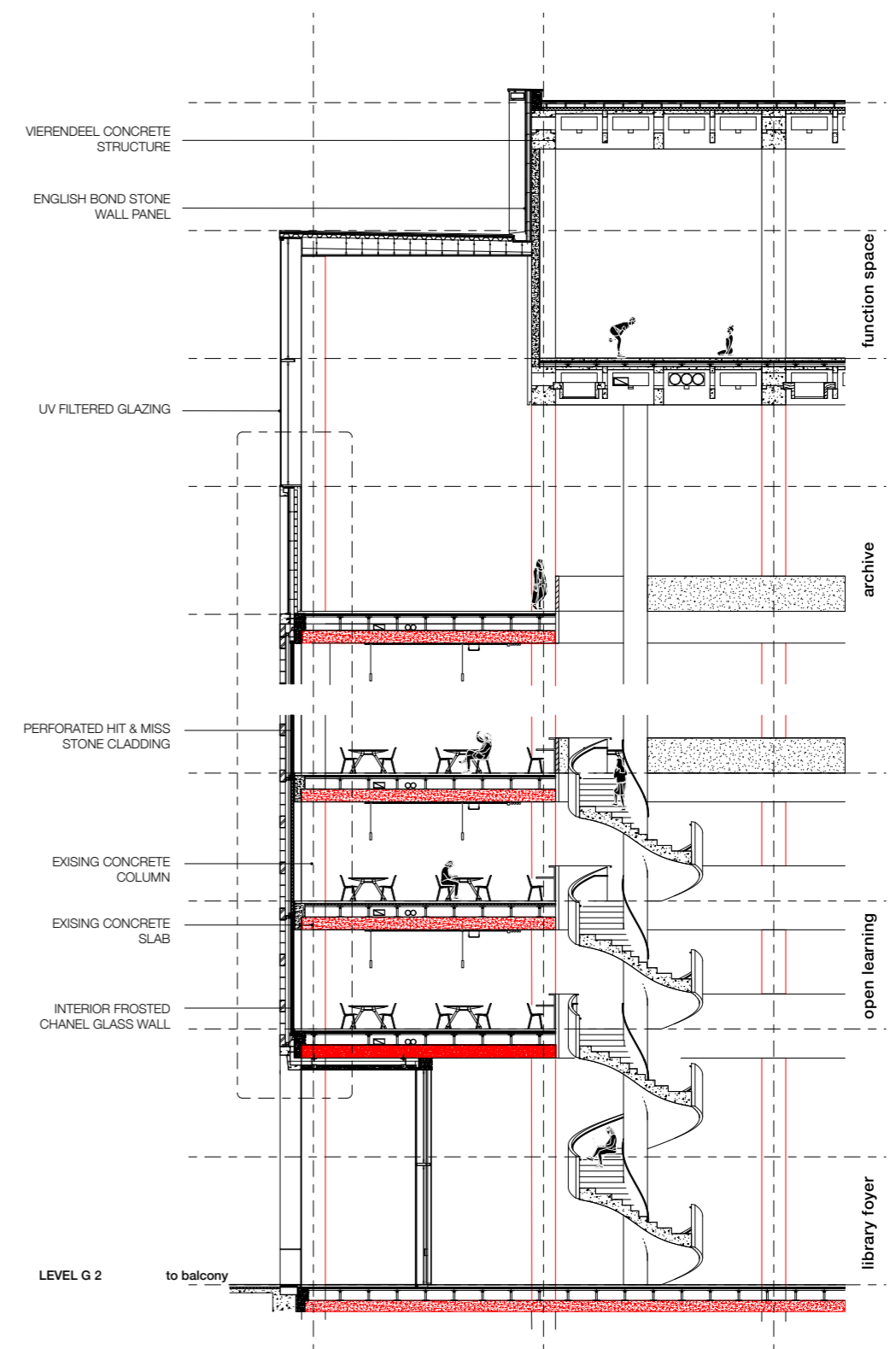
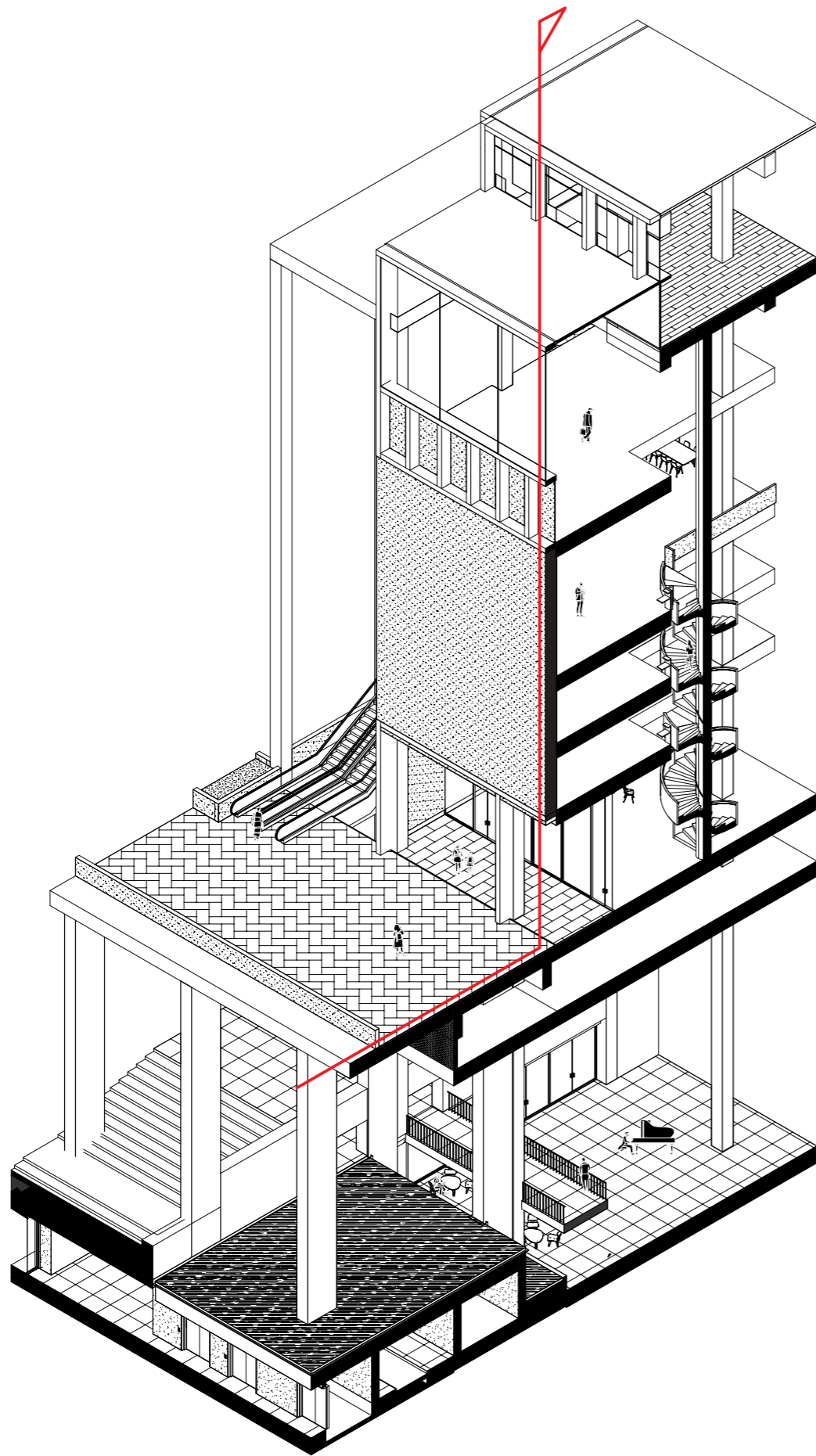

expressing the existing
detailed section a

~1:50 @ A0



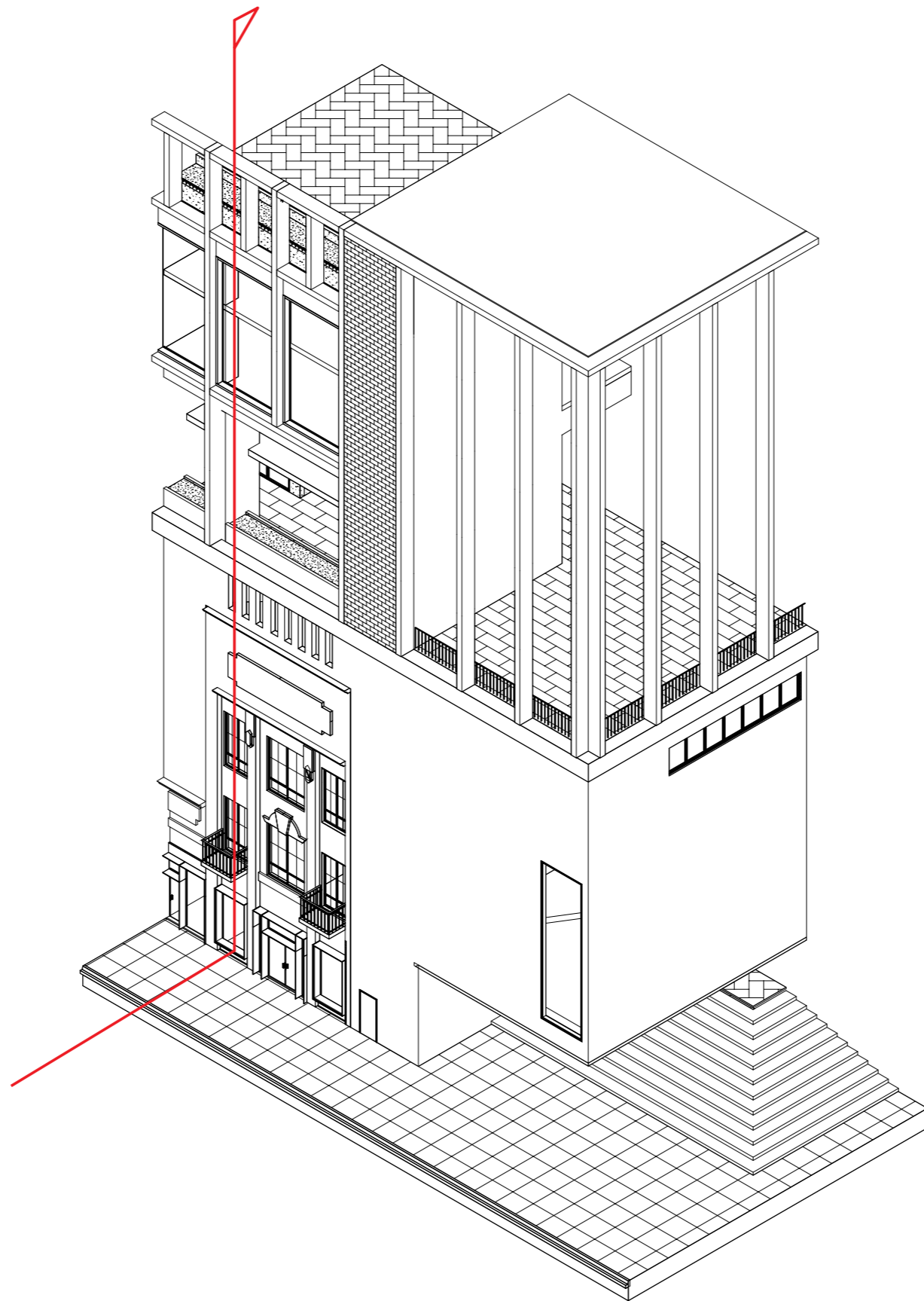

expressing the existing
building fragment



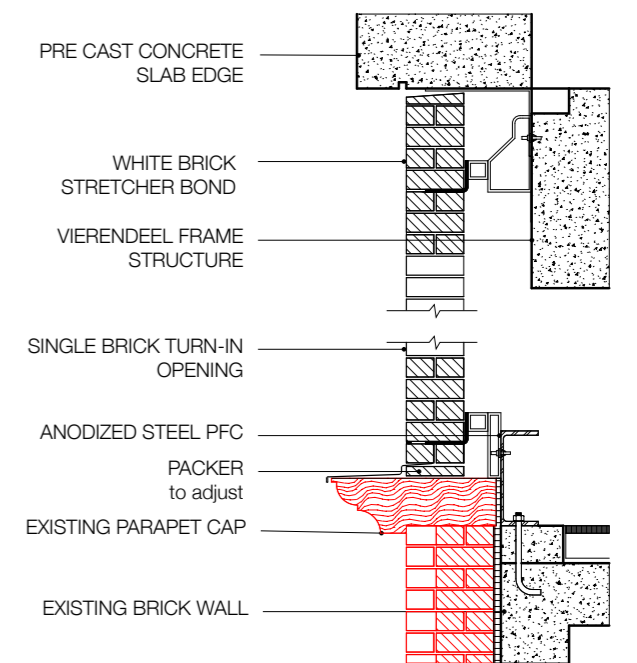
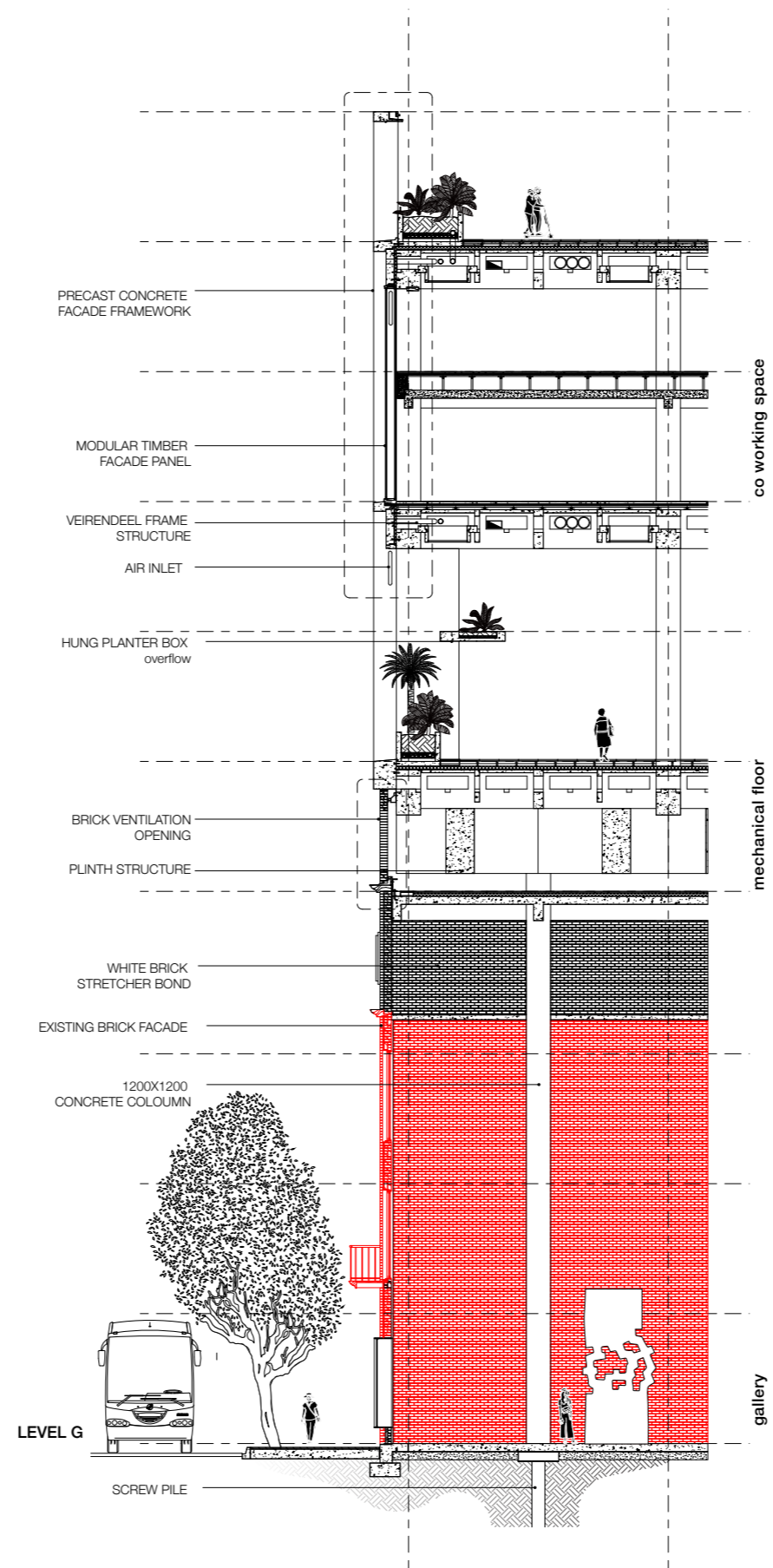

1:10 @ A0

expressing the existing
detailed section a

~1:50 @ A0





view from anzac square arcade

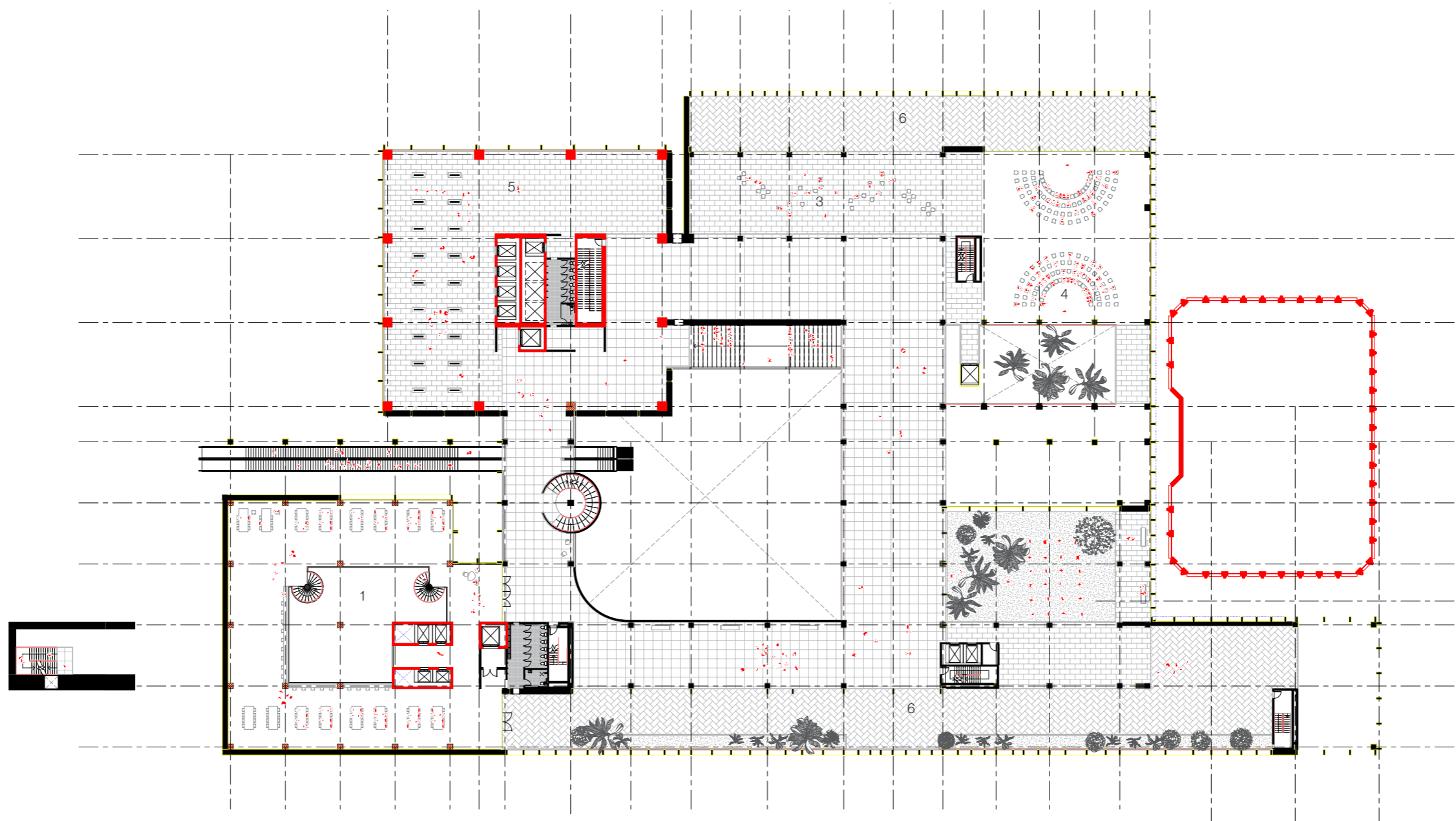

- 1. library
- 2. garden space
- 3. open forum
- 4. activity space
- 5. retail gallery
- 6. terrace
- 7. to observatory

level ground 3

1:200 @ A0

existing



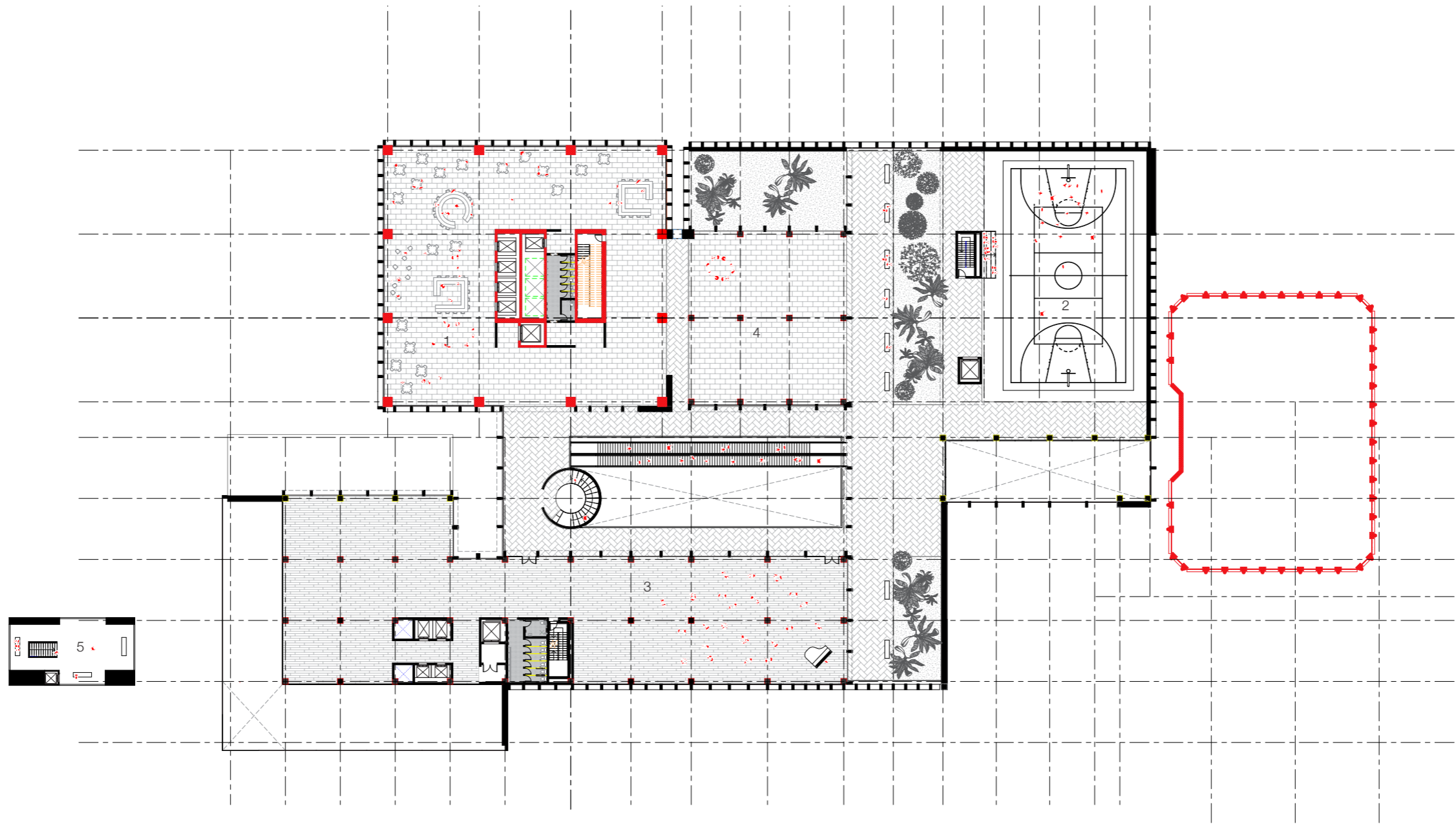

1. food hall
2. multi-purpose court
3. function space
4. undercover activity space
5. observatory

level ground 4

1:200 @ A0

existing



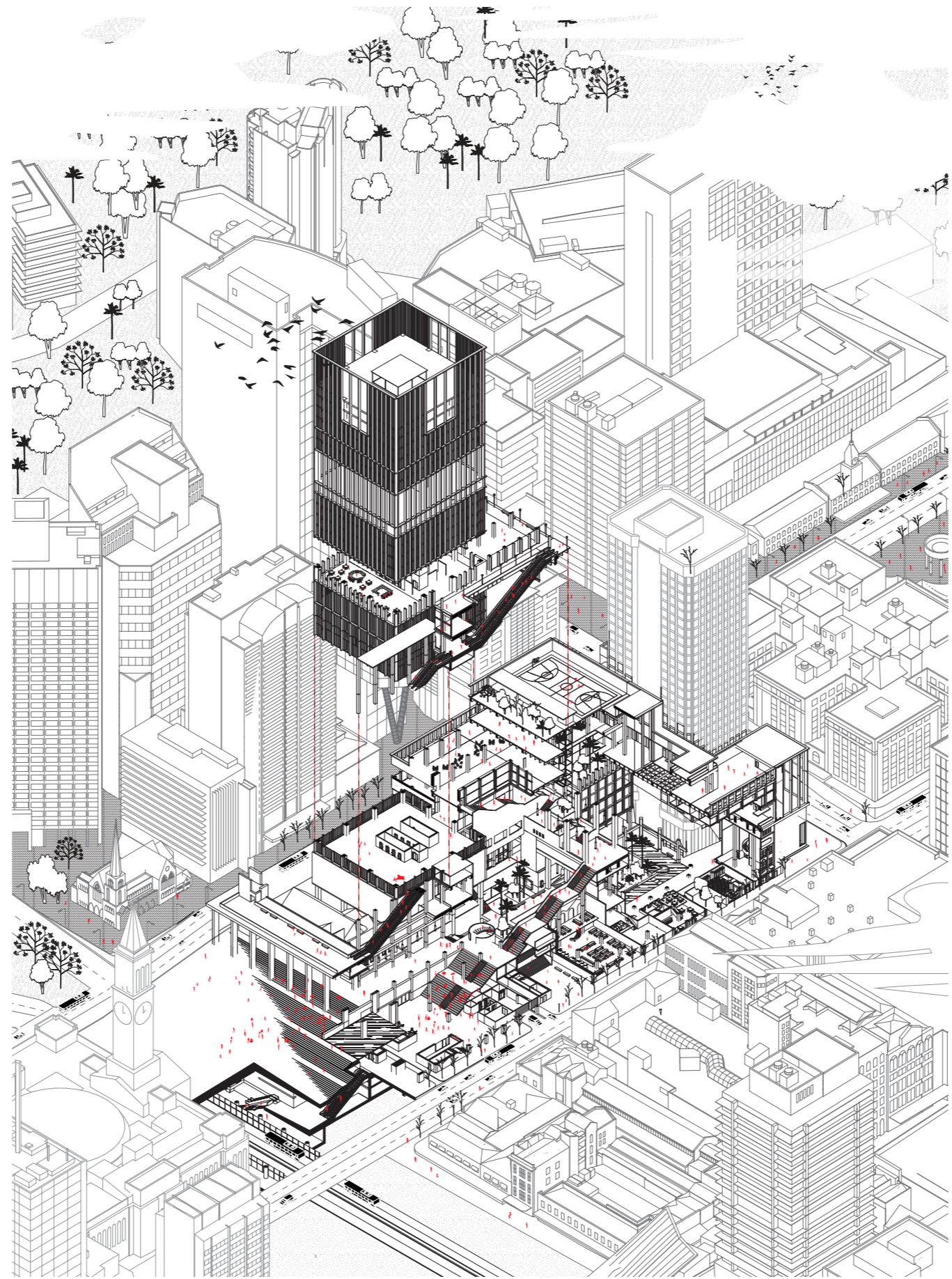

terracing
creating landscape

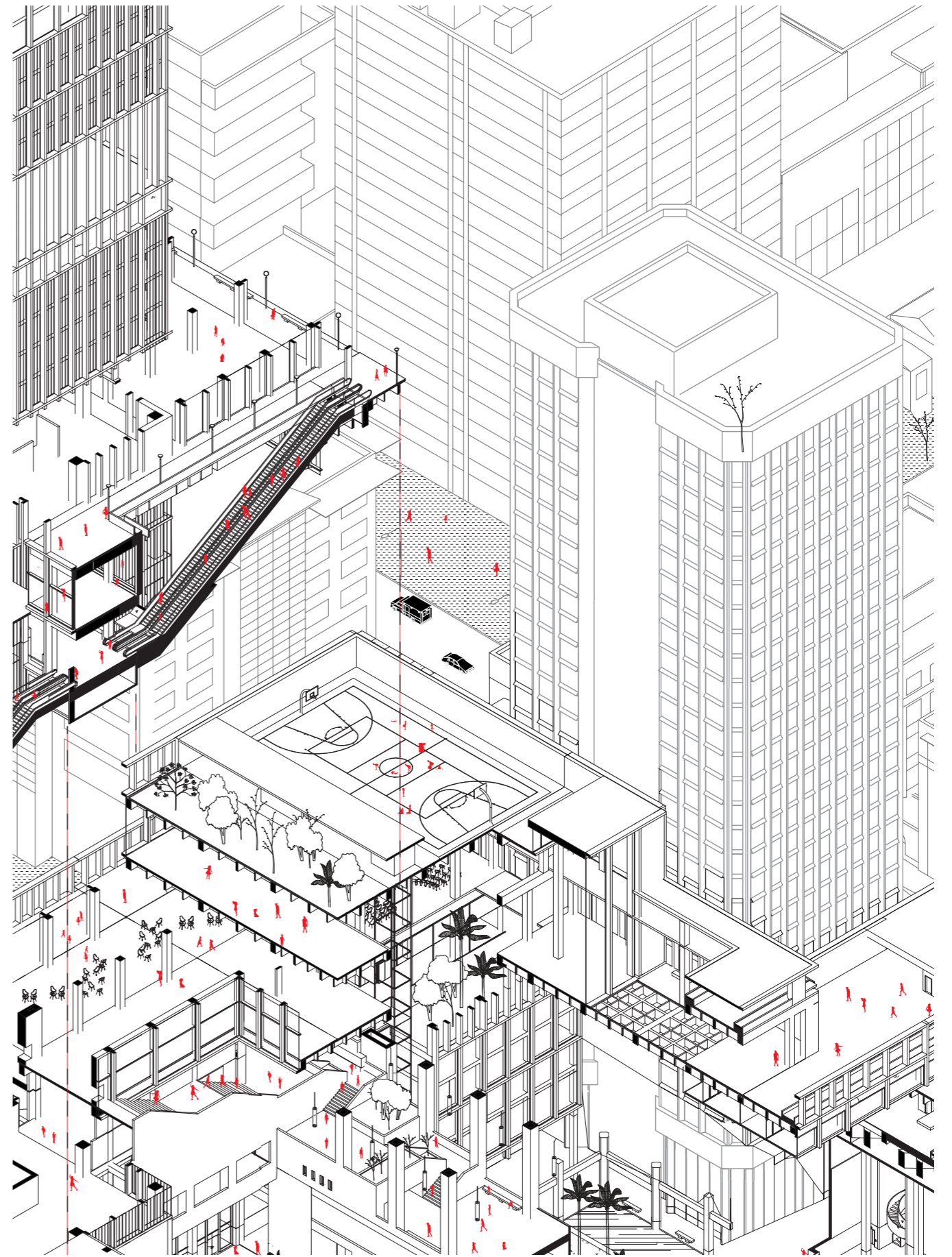
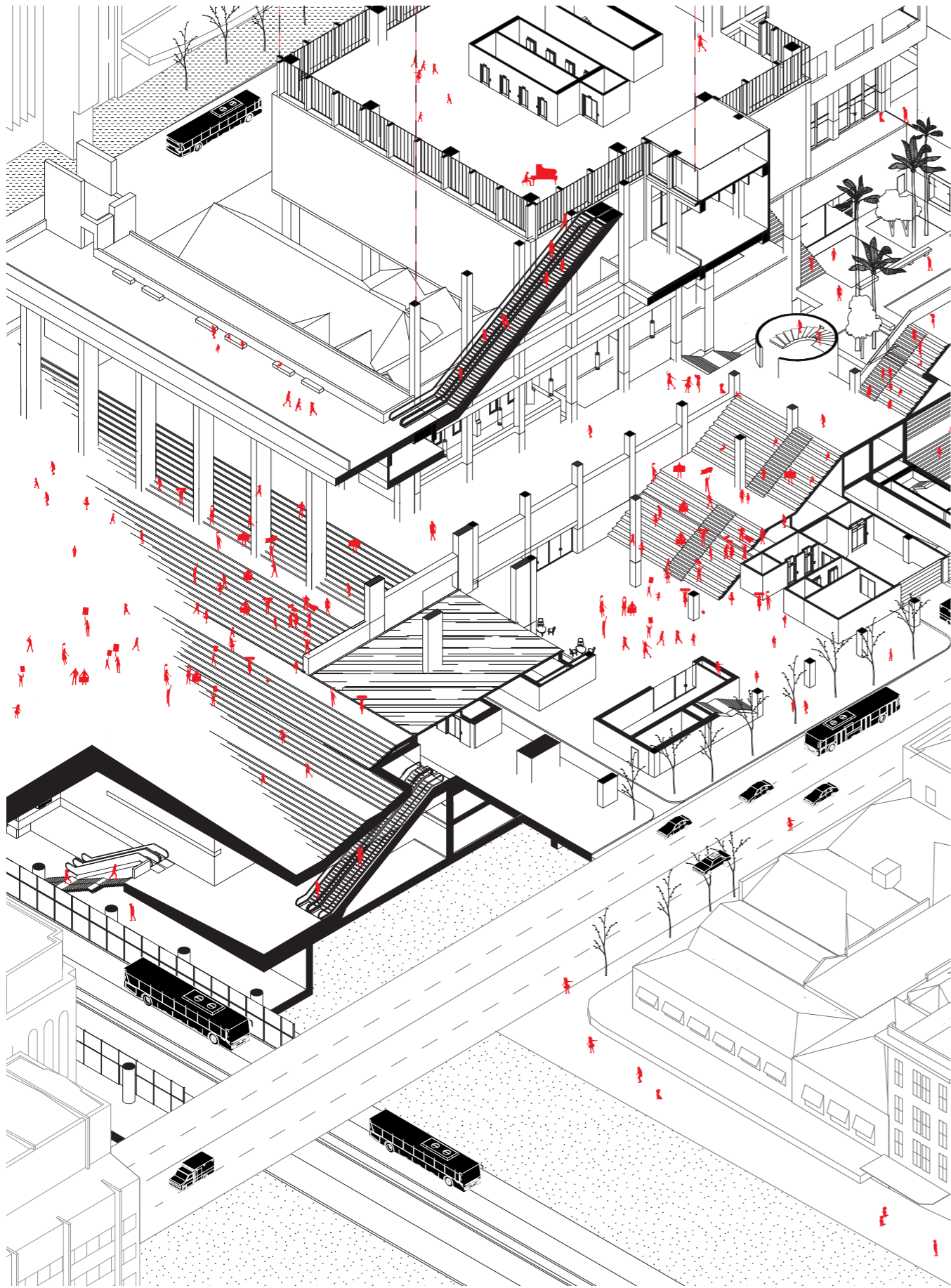

common terrace space



view of raised street

establishing the city as a common future.

- 1. That the contemporary problems of the city exist as a reflection of the tension between our world and the Earth.*
- 2. That the fluidity of the everyday life, one empowered by relationships between people, is the essence of understanding our narrative in space and time.*
- 3. That in between our collective condition and our collective task in creating the city exists the possibilities of our future.*

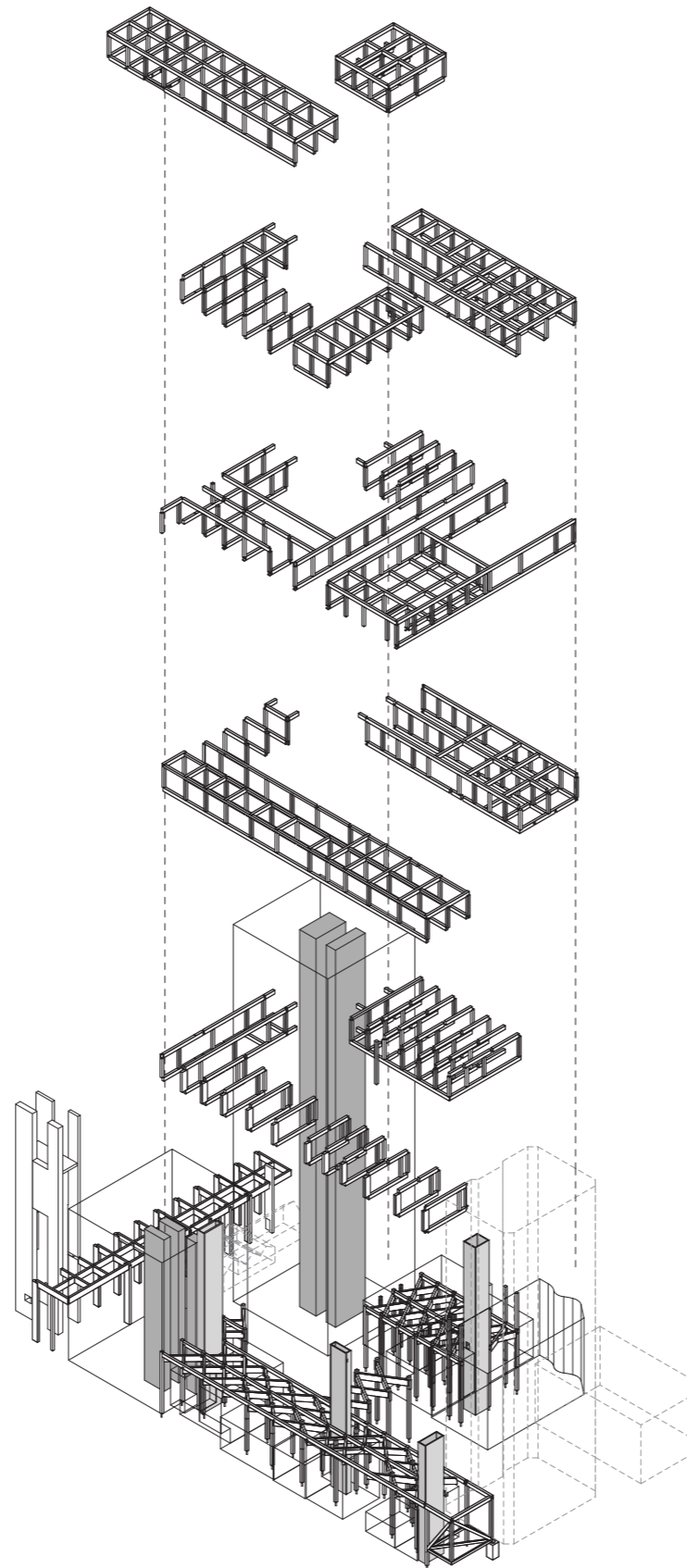

stacking vierendeel frames
exploded structural diagram

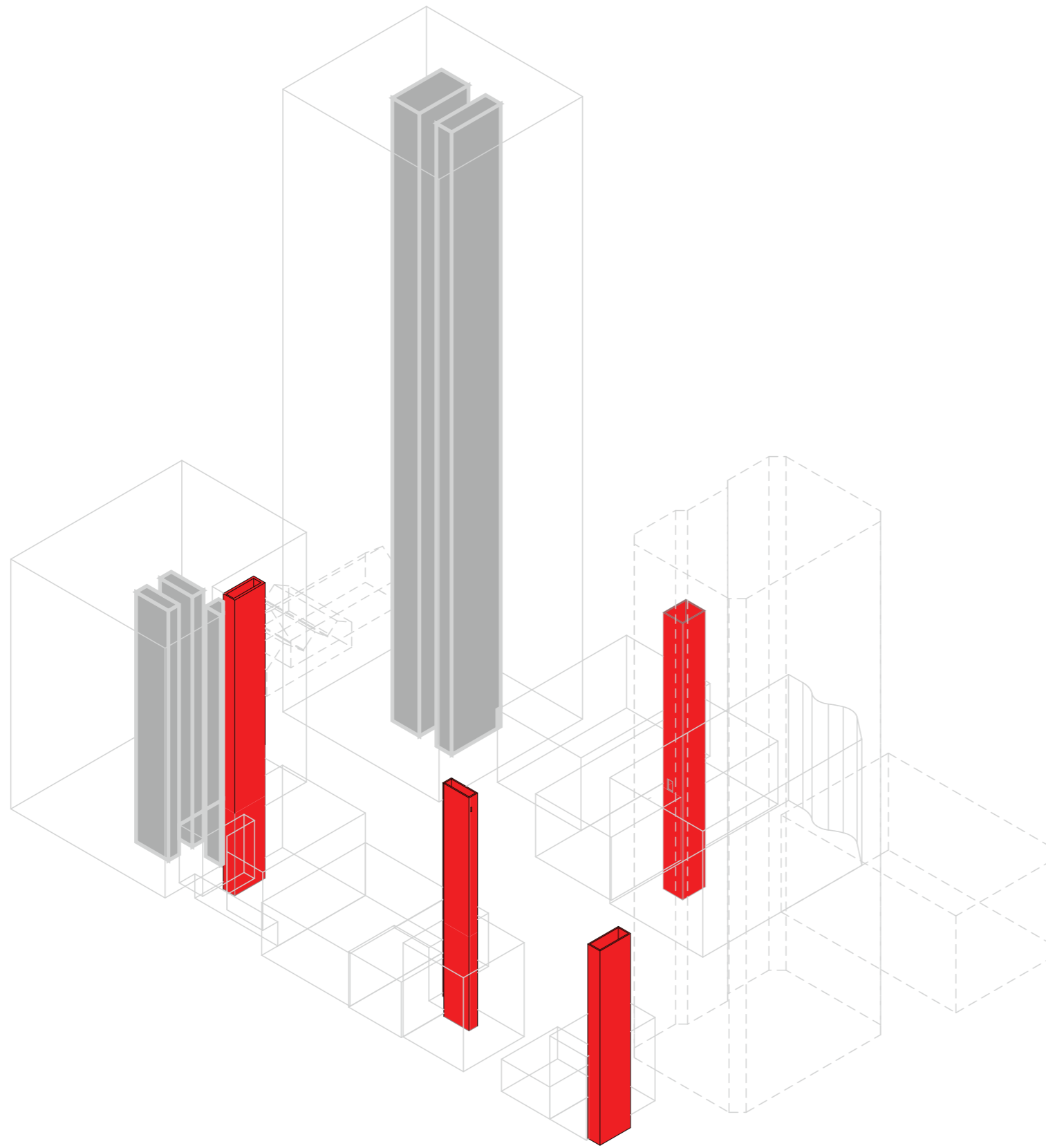

locating cores
structural scheme

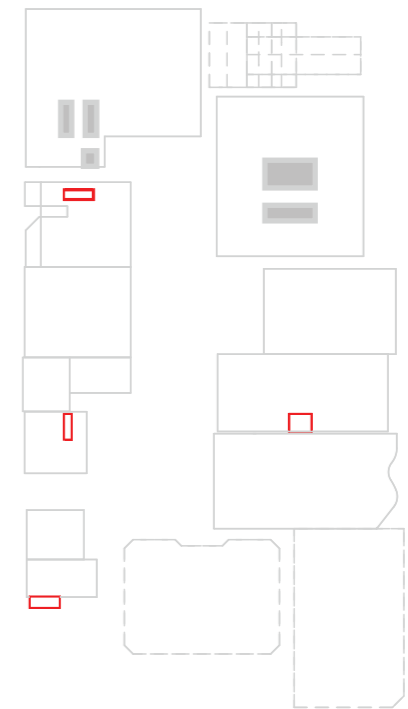

 proposed cores

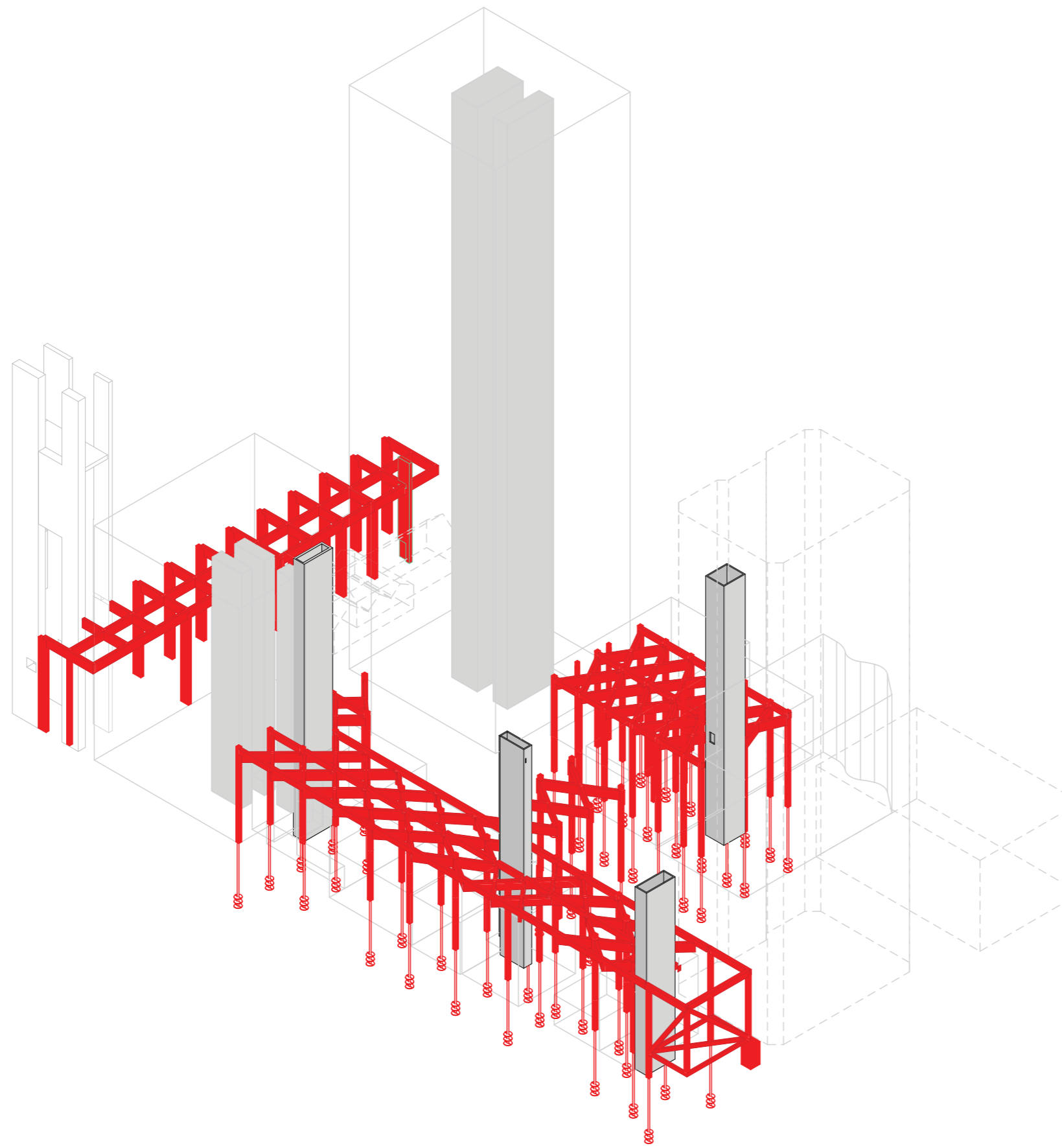

plinth framework
structural sheme

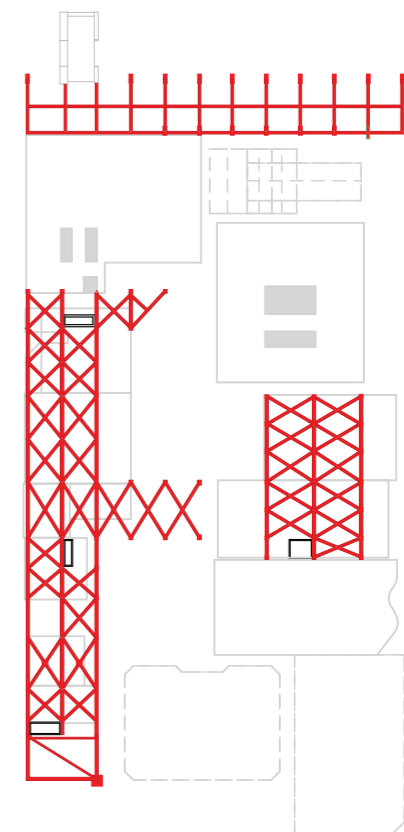

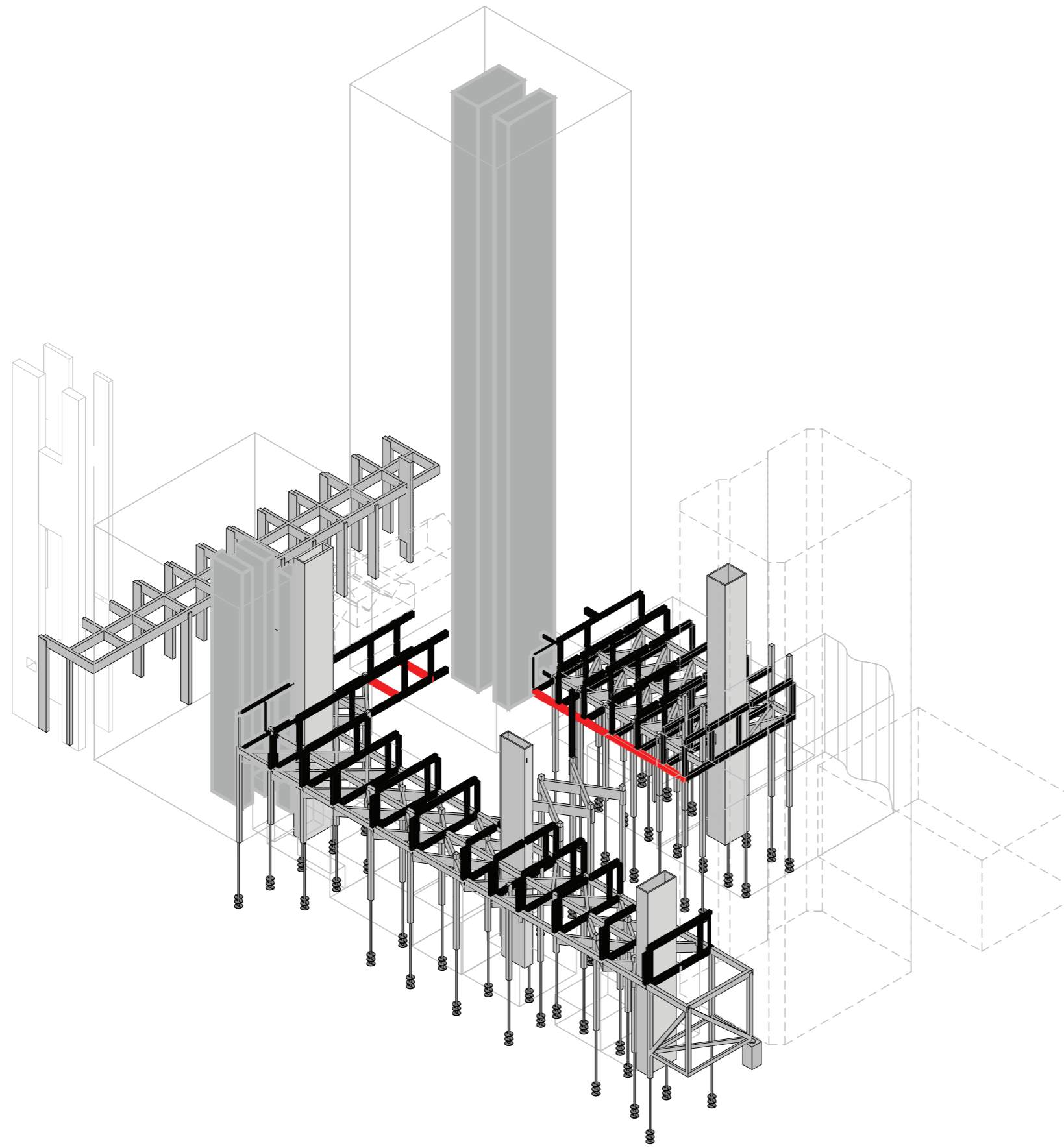

modular concrete framework
structural scheme

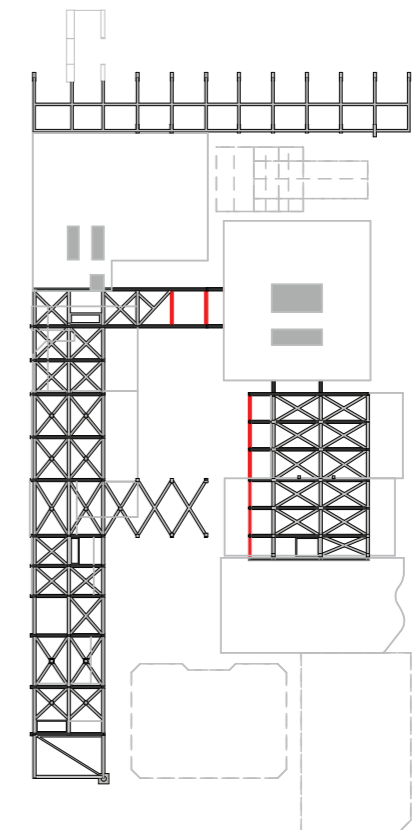

■ vierendeel frame
 ■ transverse cross brace

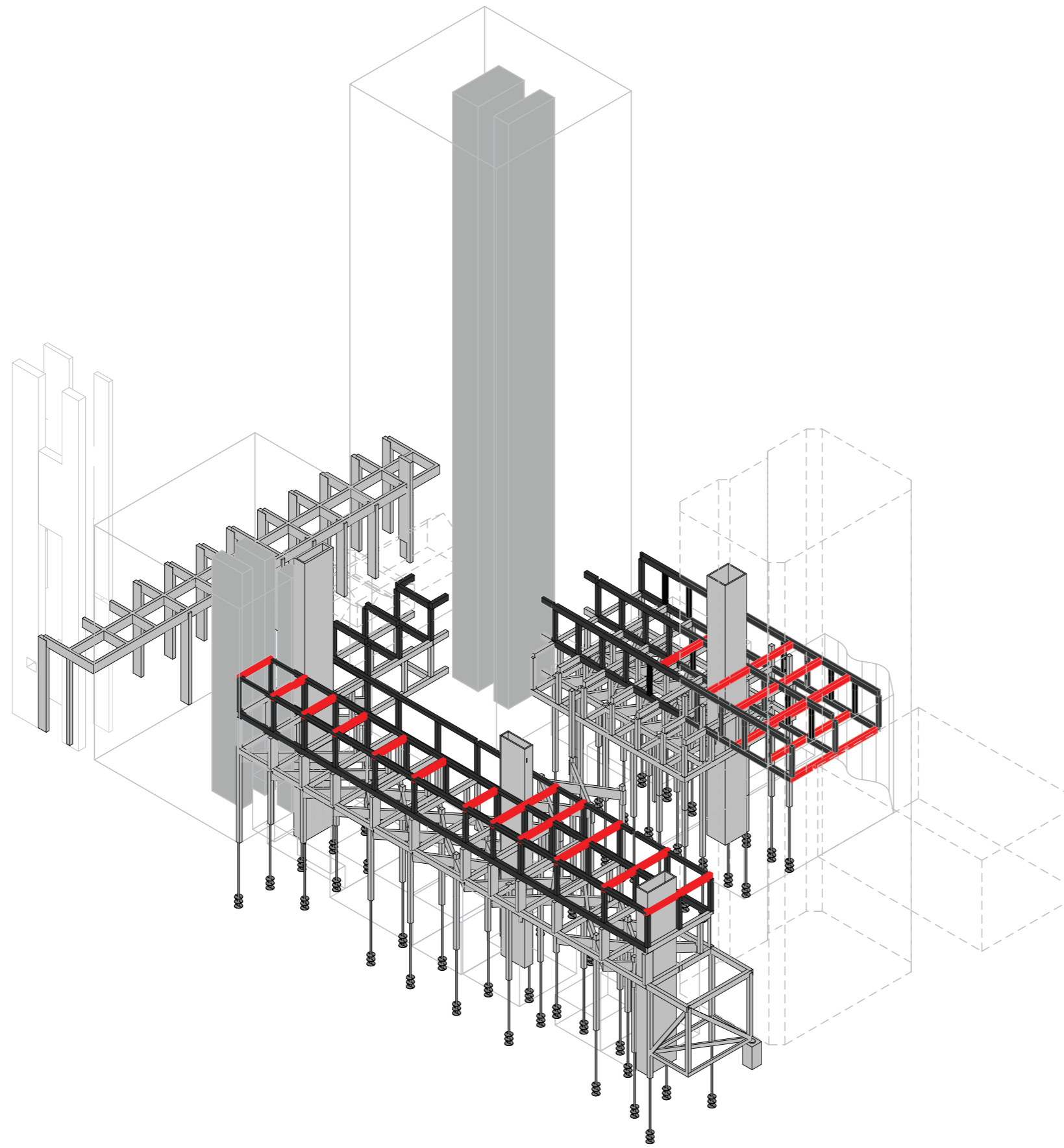

modular concrete framework
structural scheme

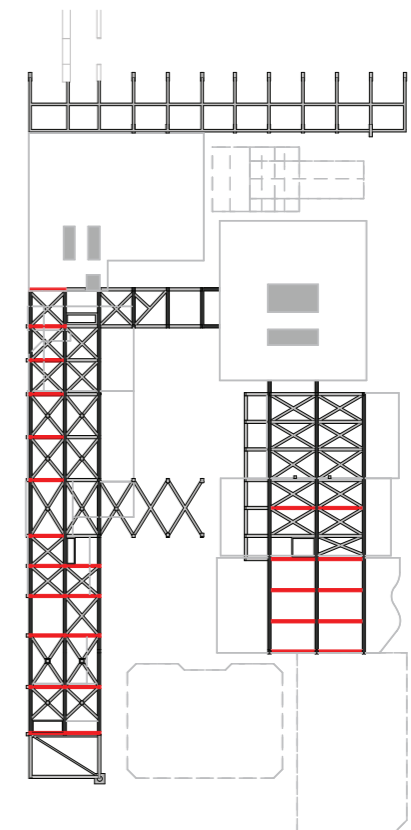

vierendeel frame
 transverse cross brace

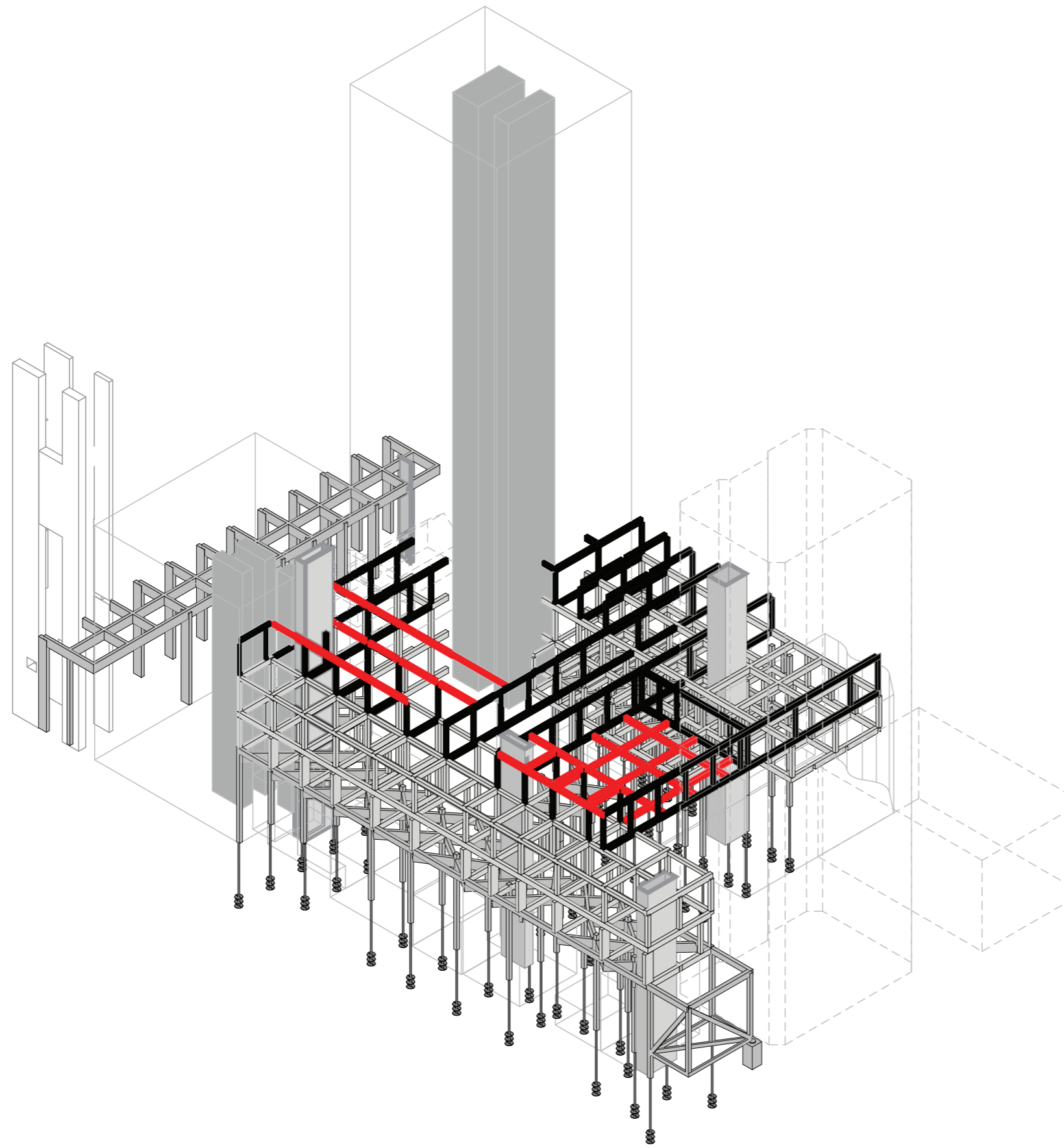

modular concrete frameworkstructural
scheme

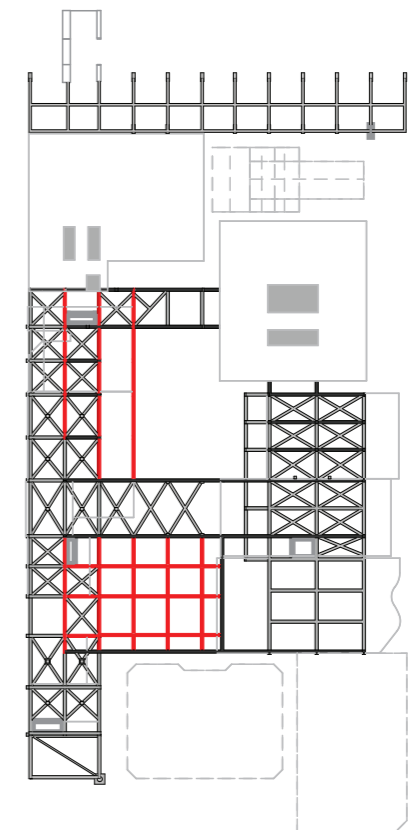

vierendeel frame
 transverse
cross brace

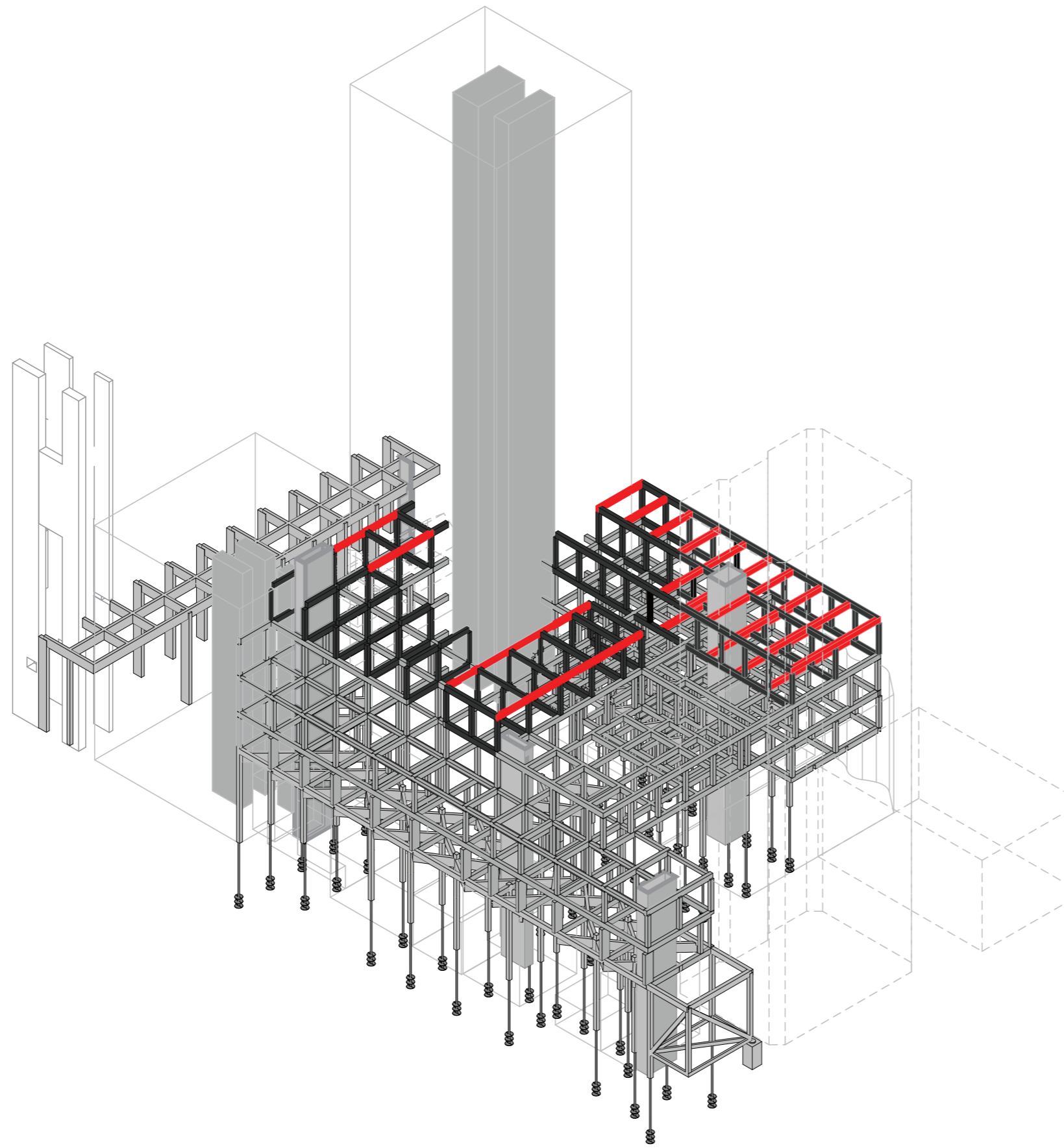

modular concrete framework
structural scheme

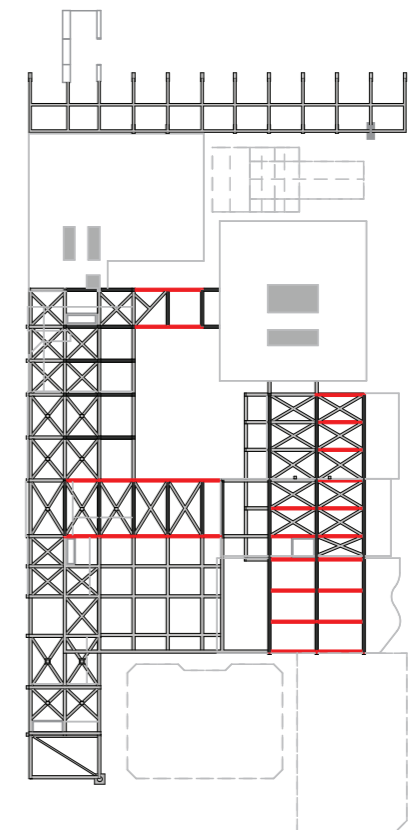

vierendeel frame
 transverse cross brace

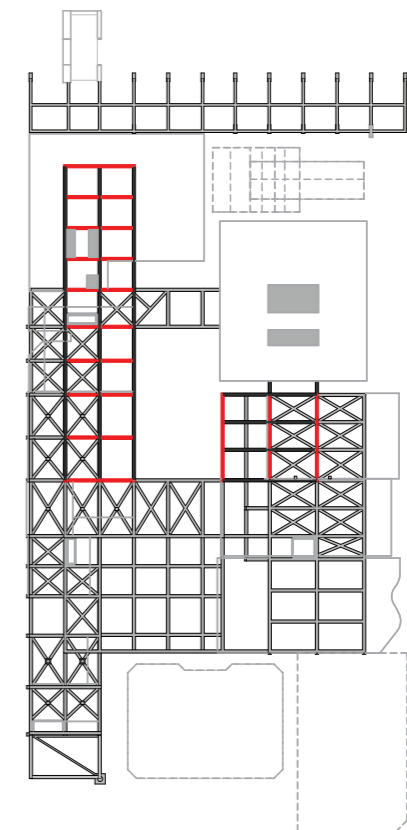
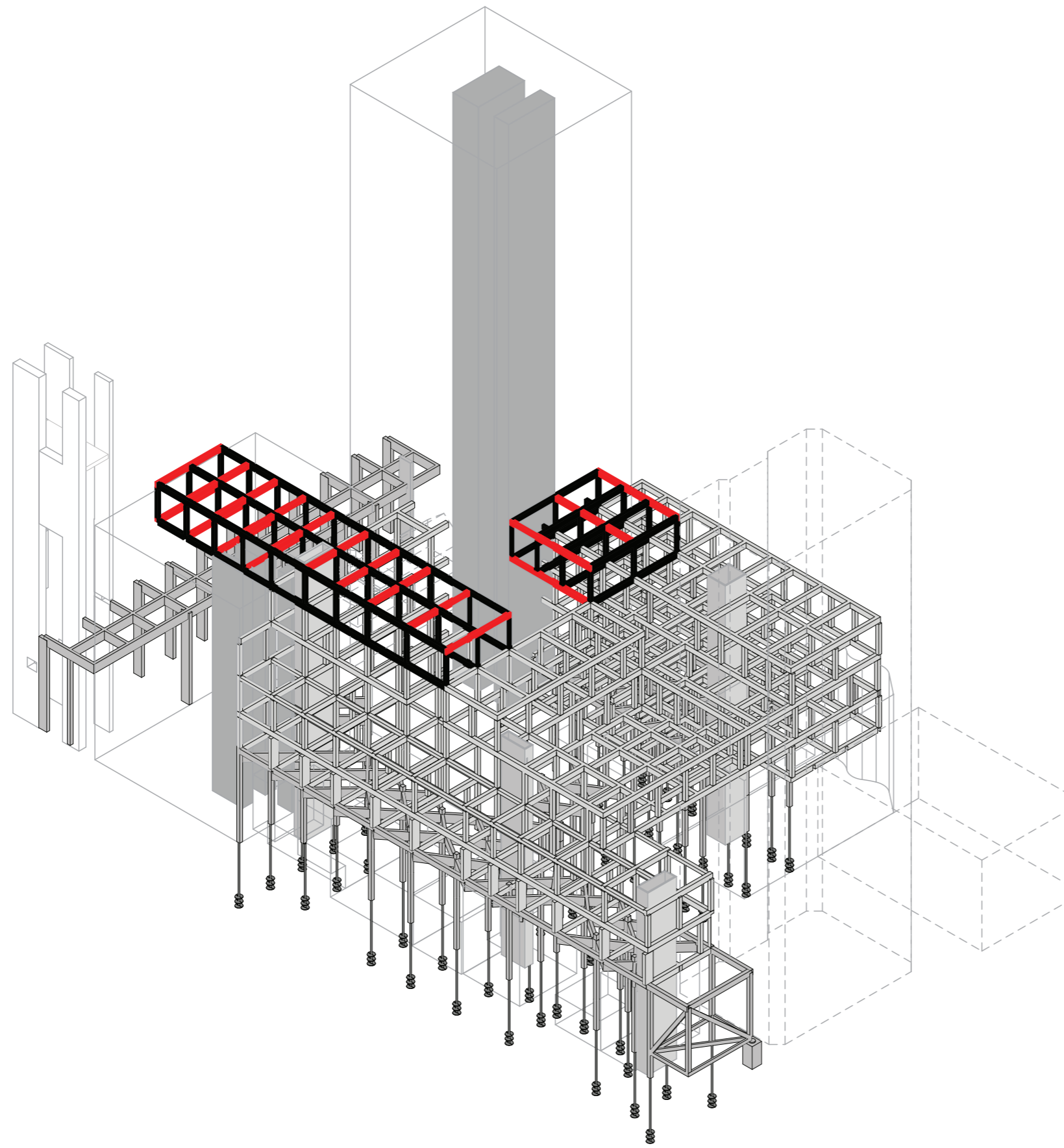

modular concrete frameworkstructural
scheme

vierendeel frame
 transverse
cross brace

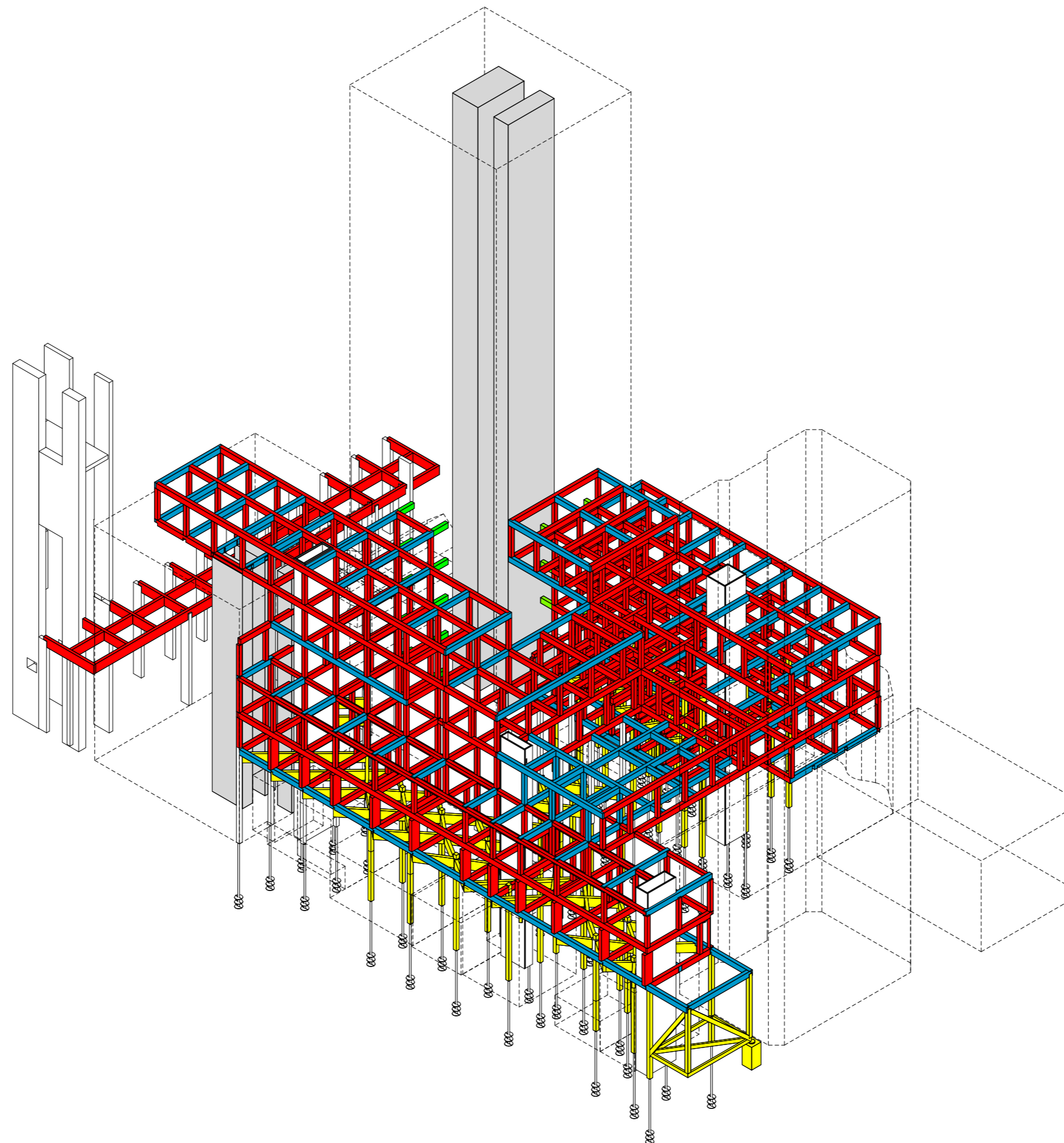

modular concrete framework
structural scheme

- plinth framework
- vierendeel frame
- transverse
cross brace

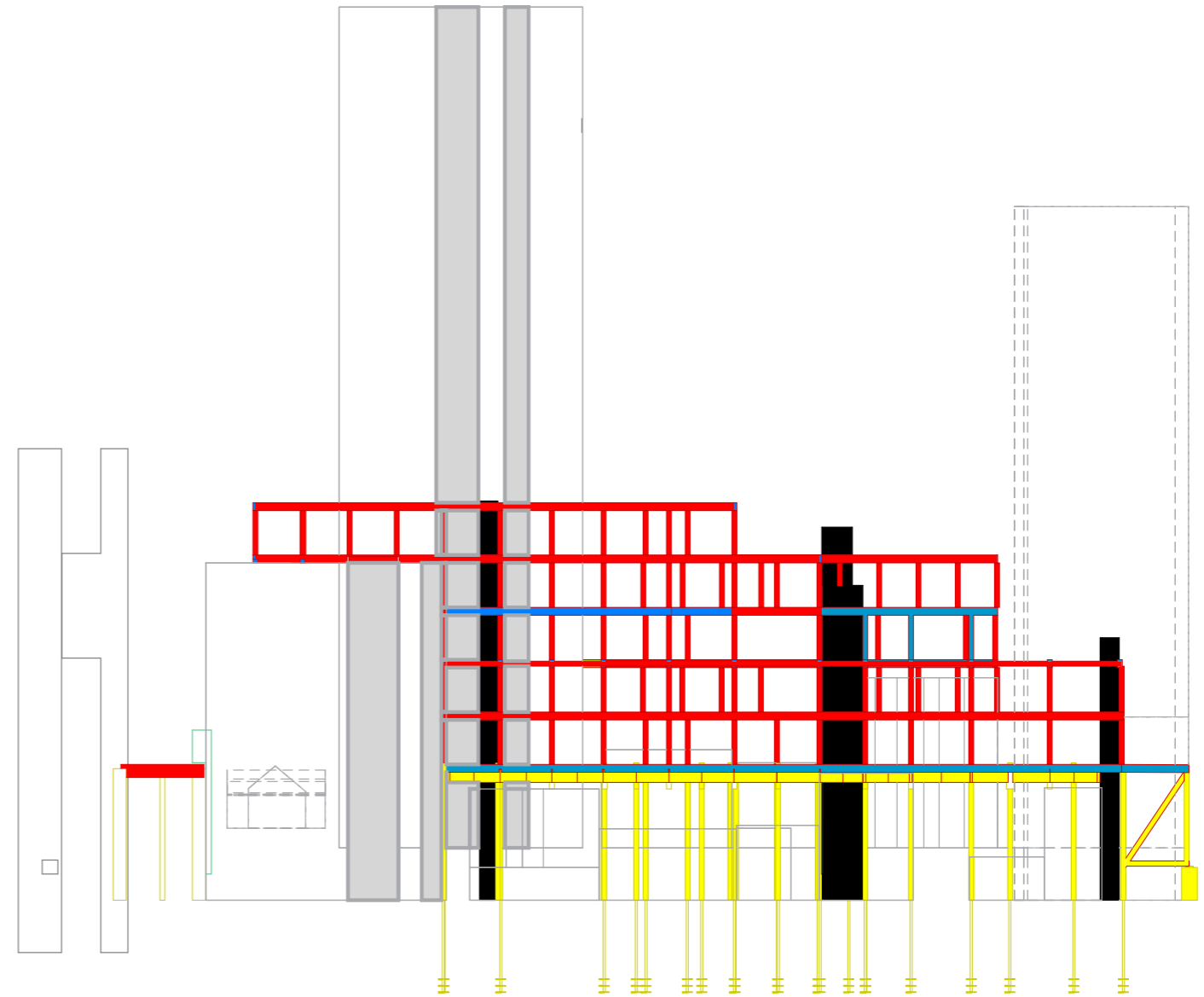
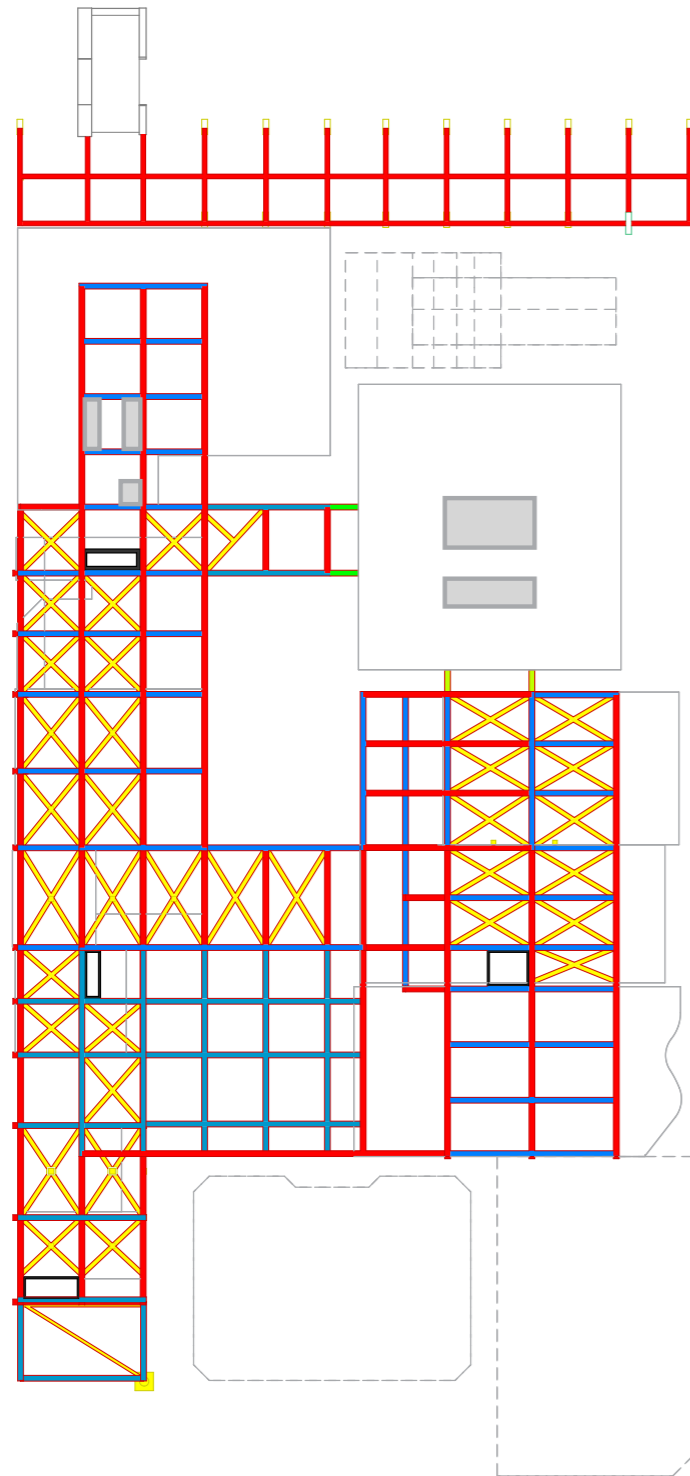

modular concrete frameworkstructural
scheme

- plinth framework
- vierendeel frame
- transverse
cross brace

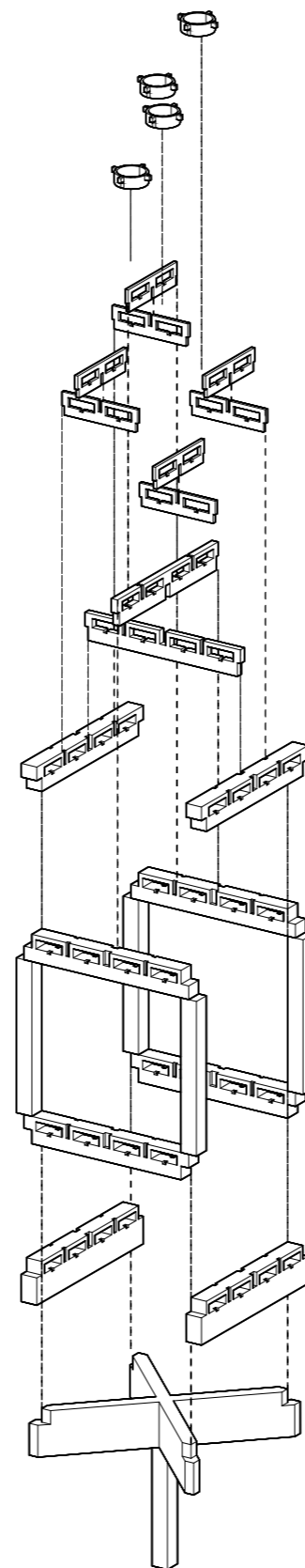
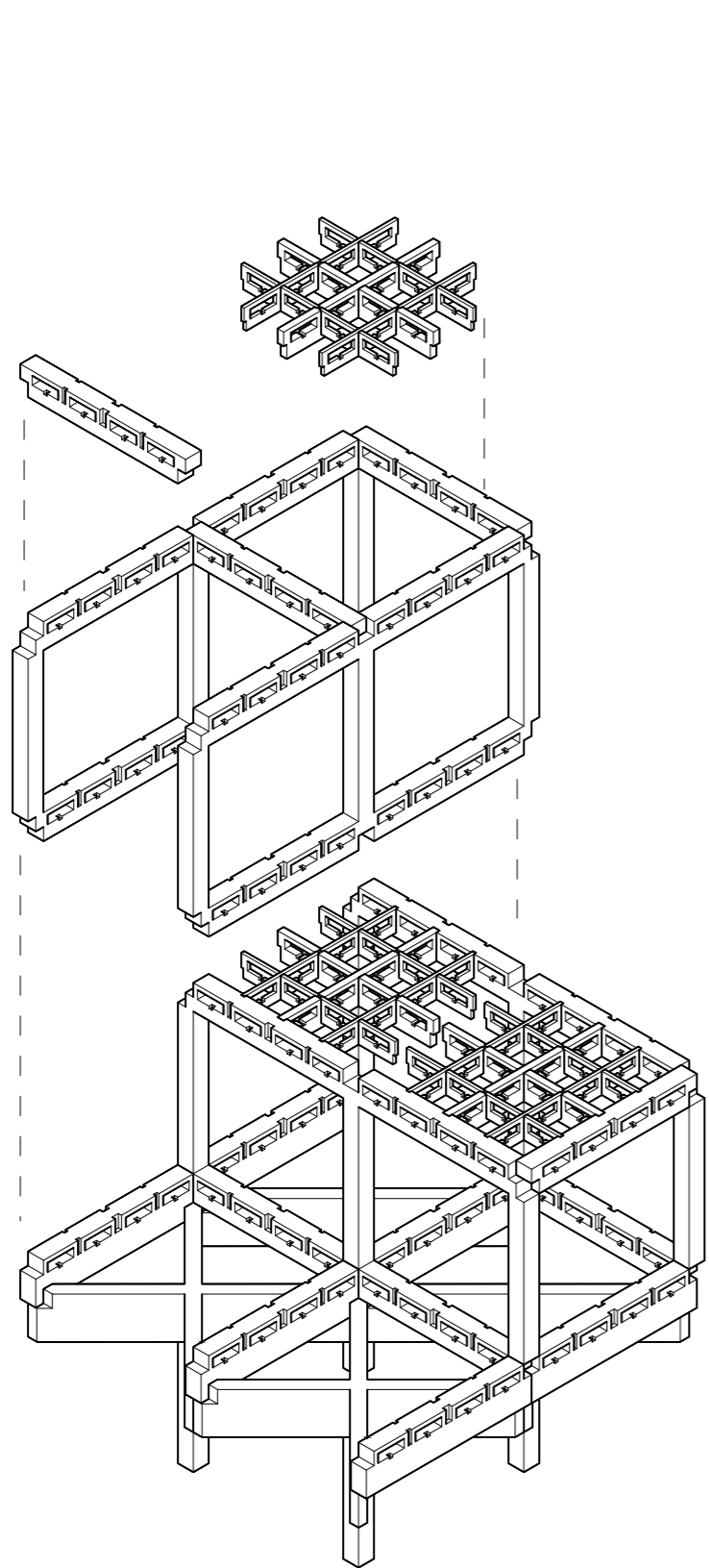

modular concrete framework
structural scheme

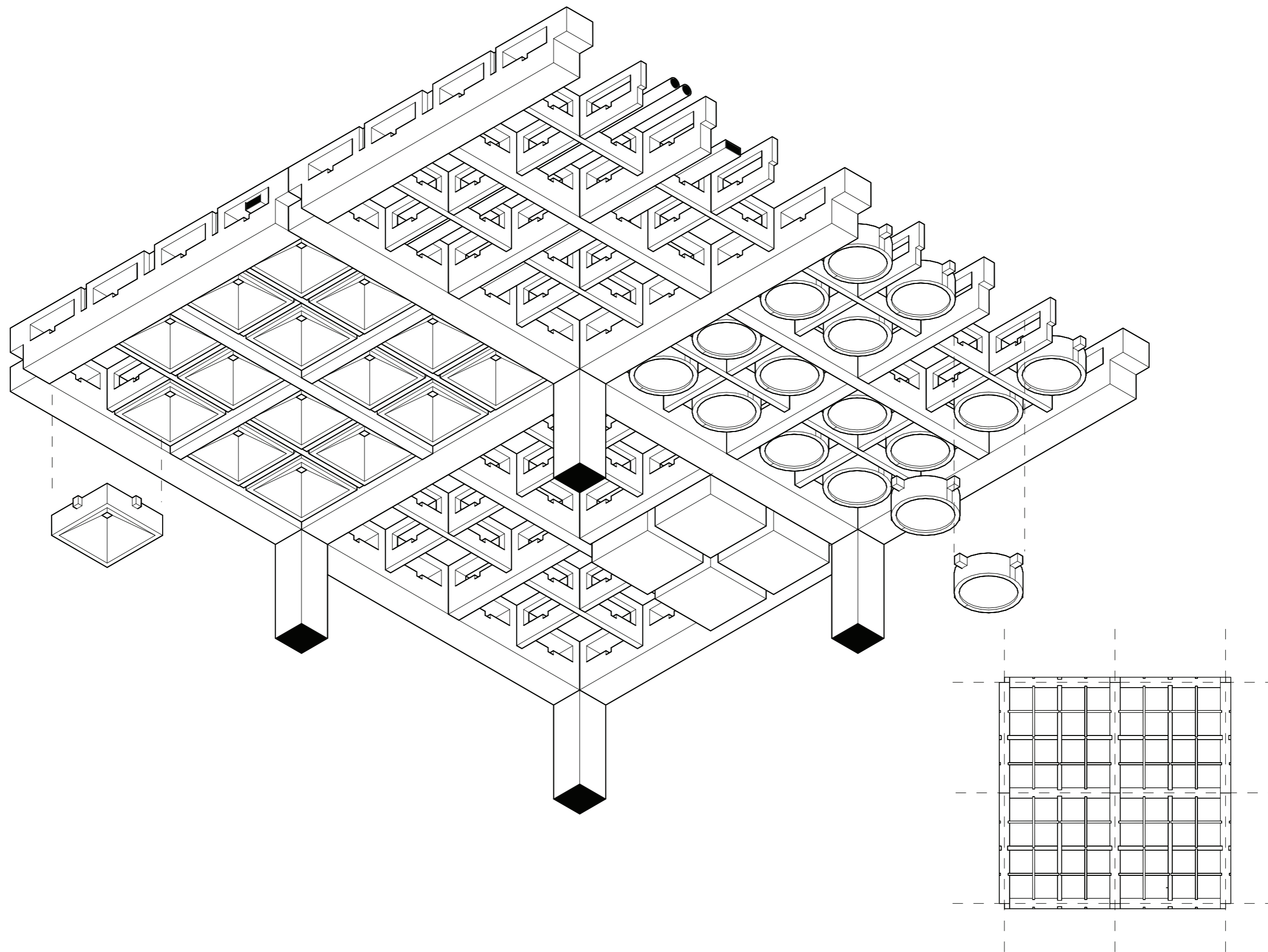

component floor structure
structural scheme



view of gallery space

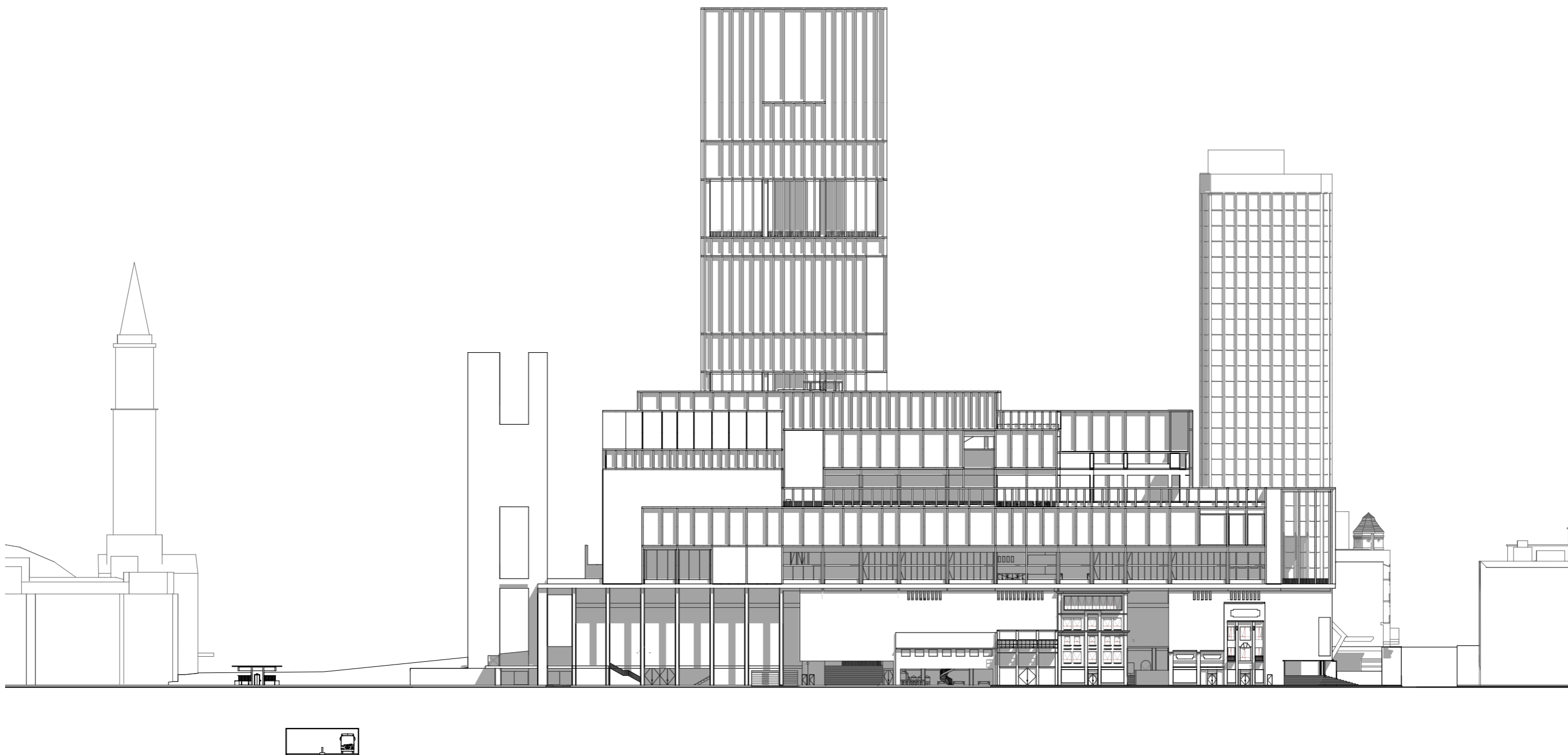

adelaide street
elevation . south

1:200 @ A0

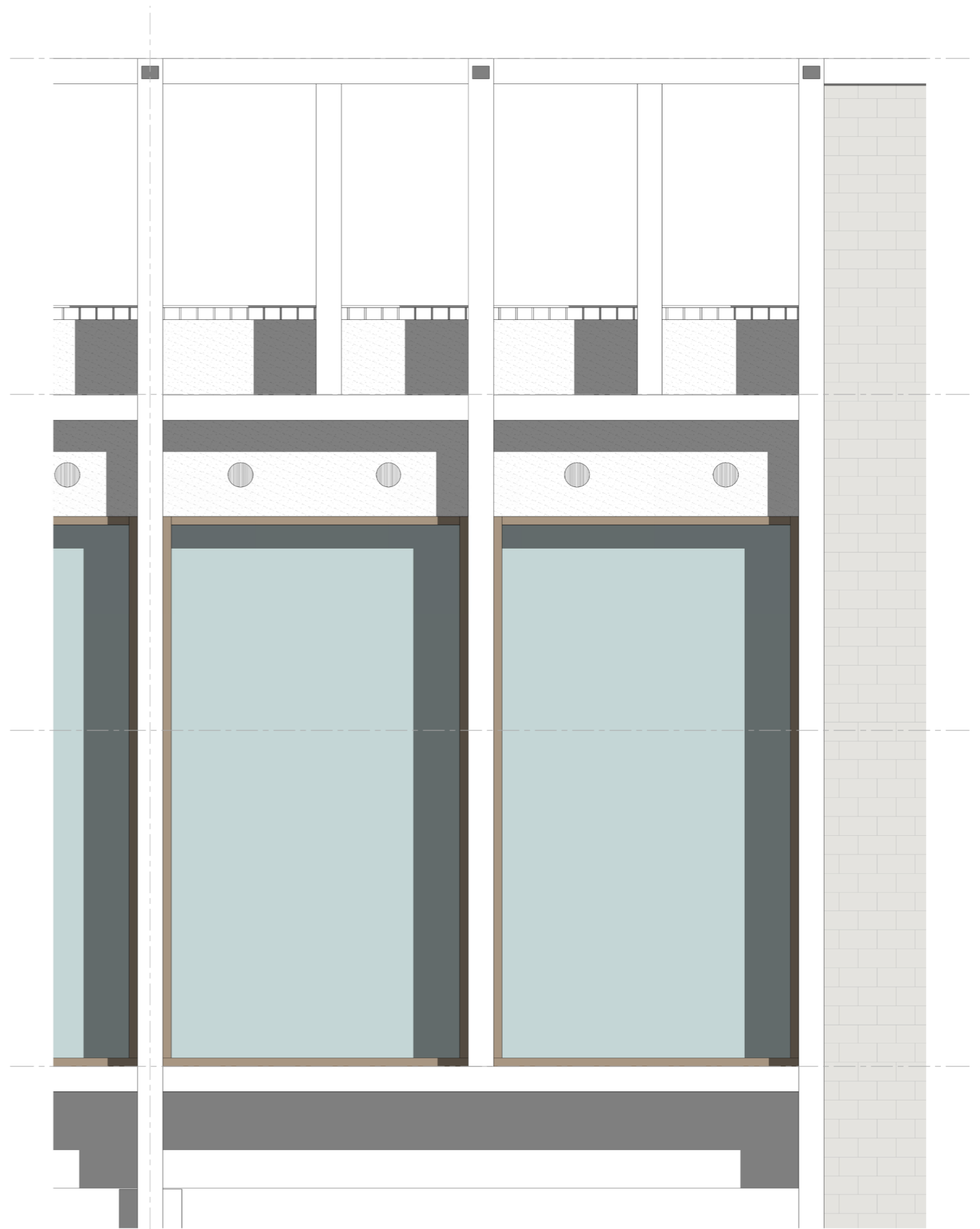
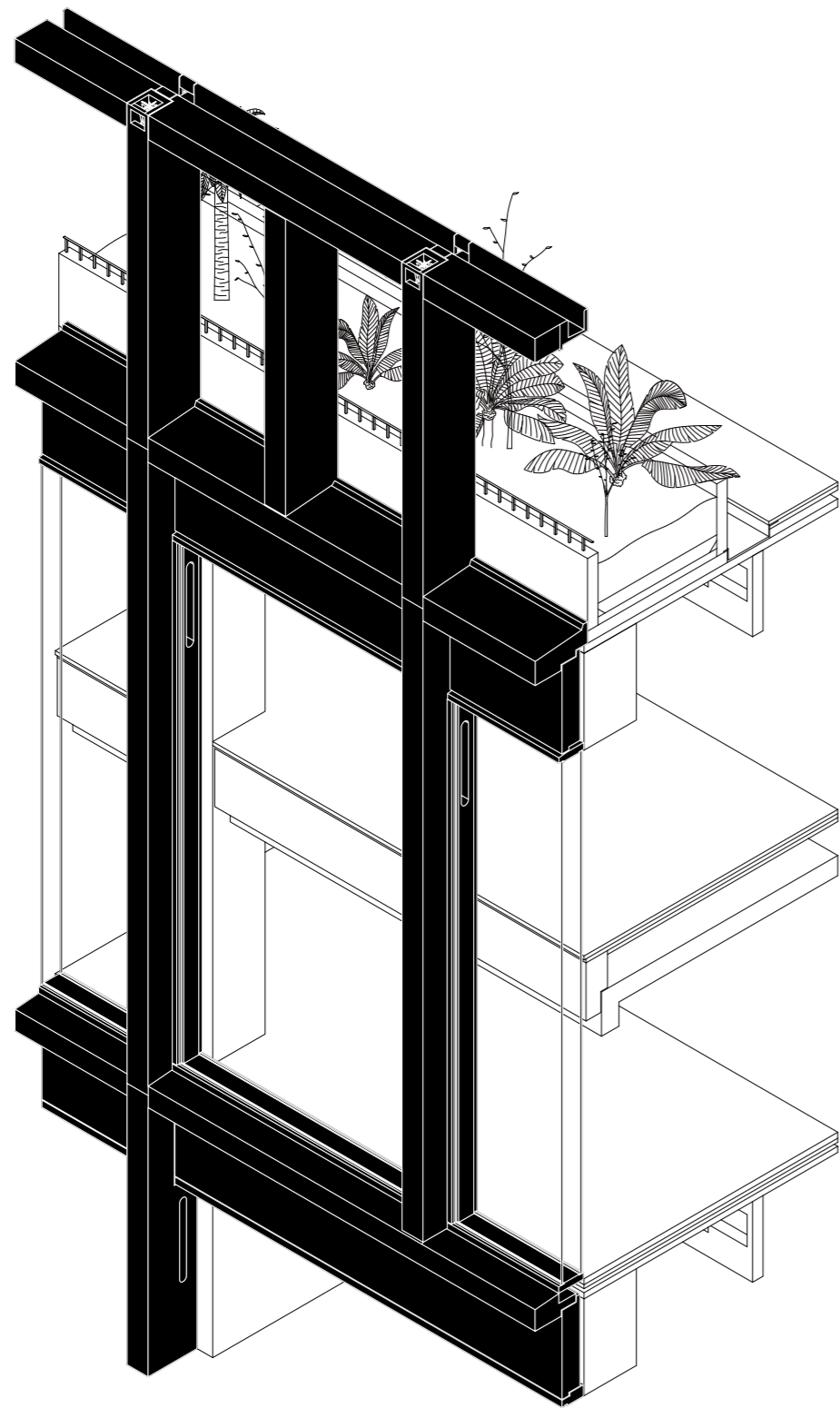

tectonic legibility
facade a . elevation

~1:20 @ A0

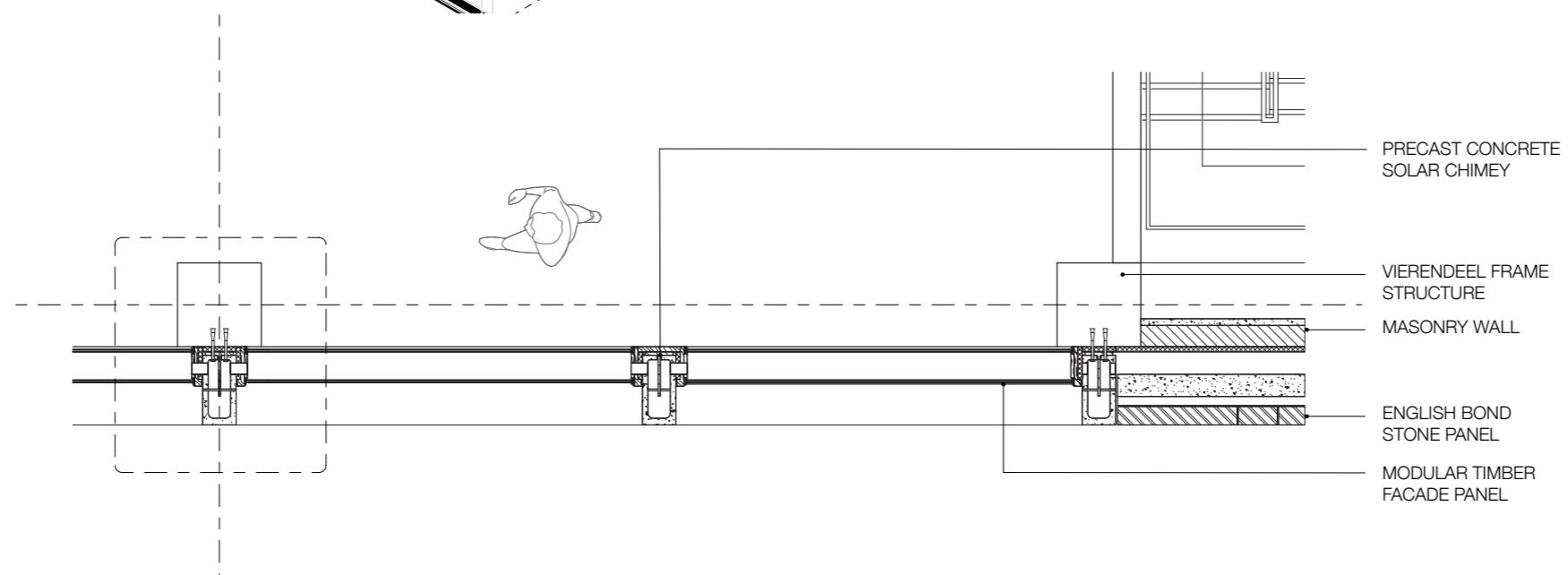
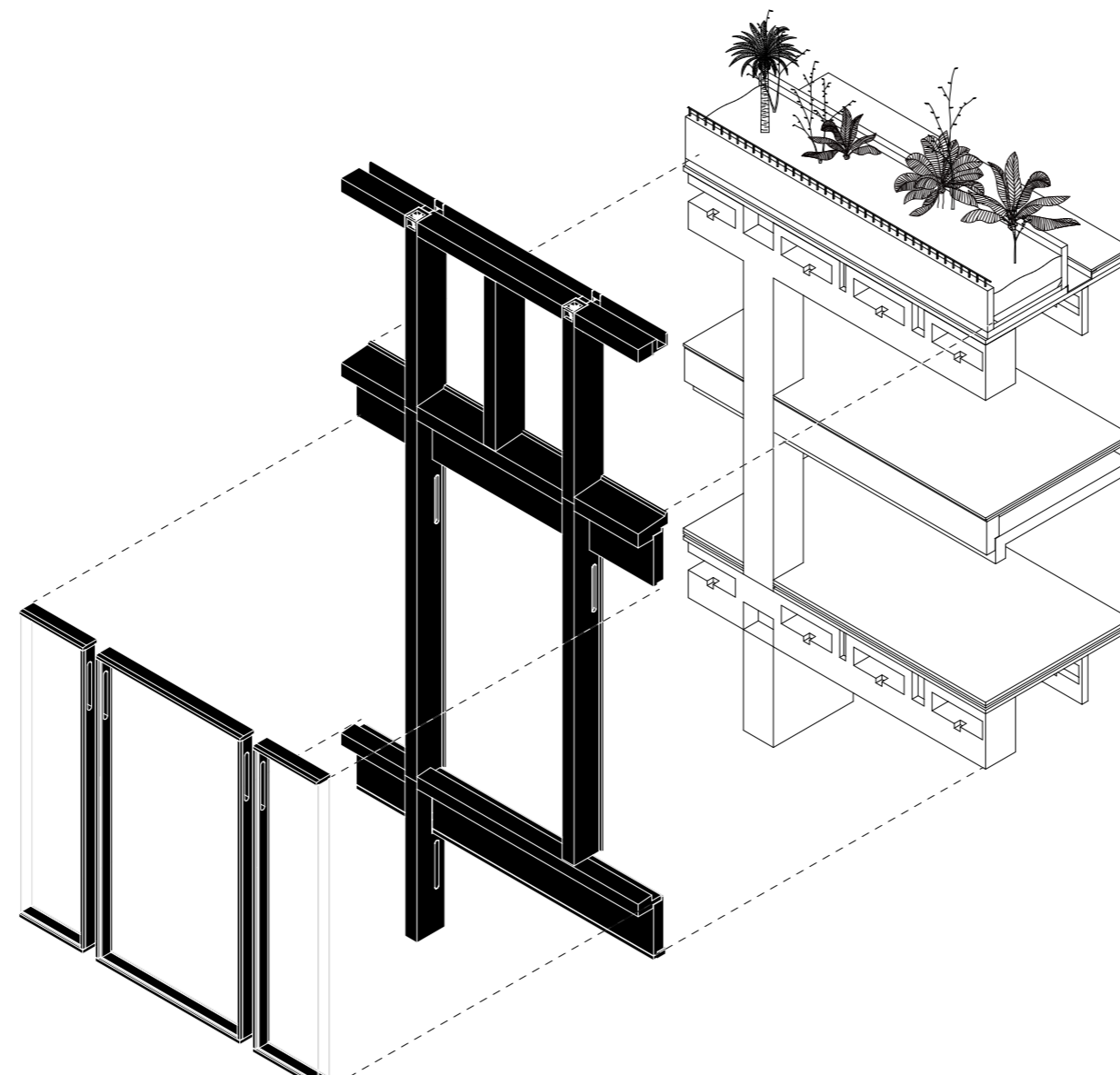

tectonic legibility
 facade a . horizontal section

~1:20 @ A0

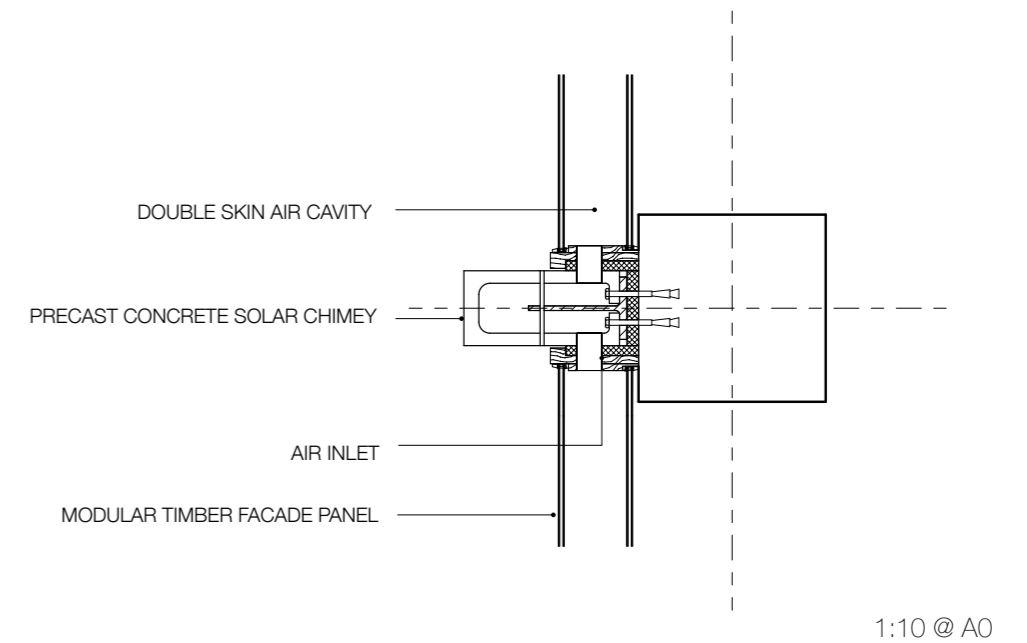
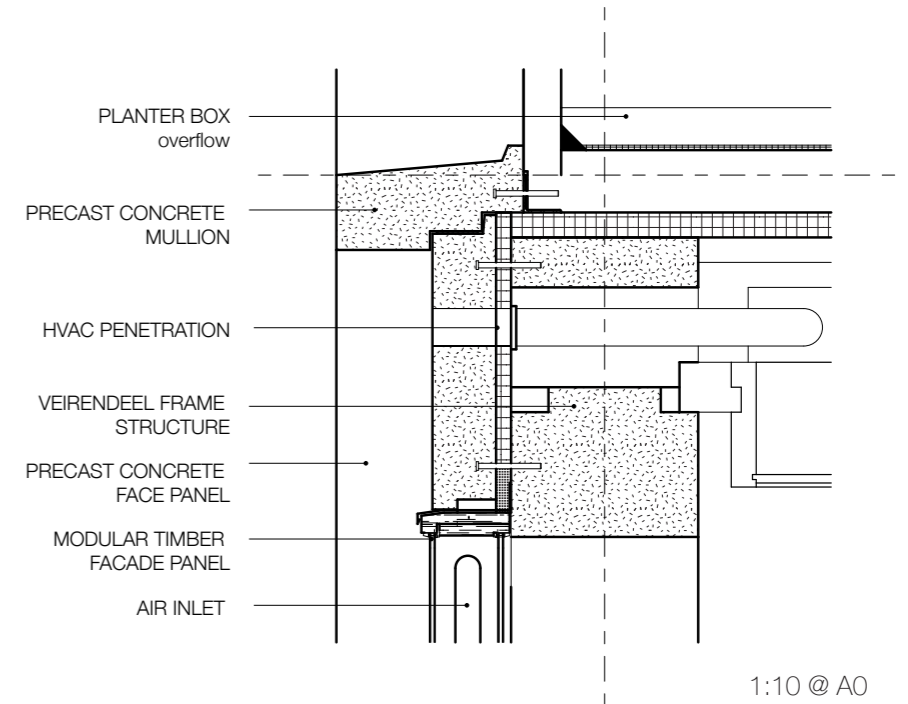
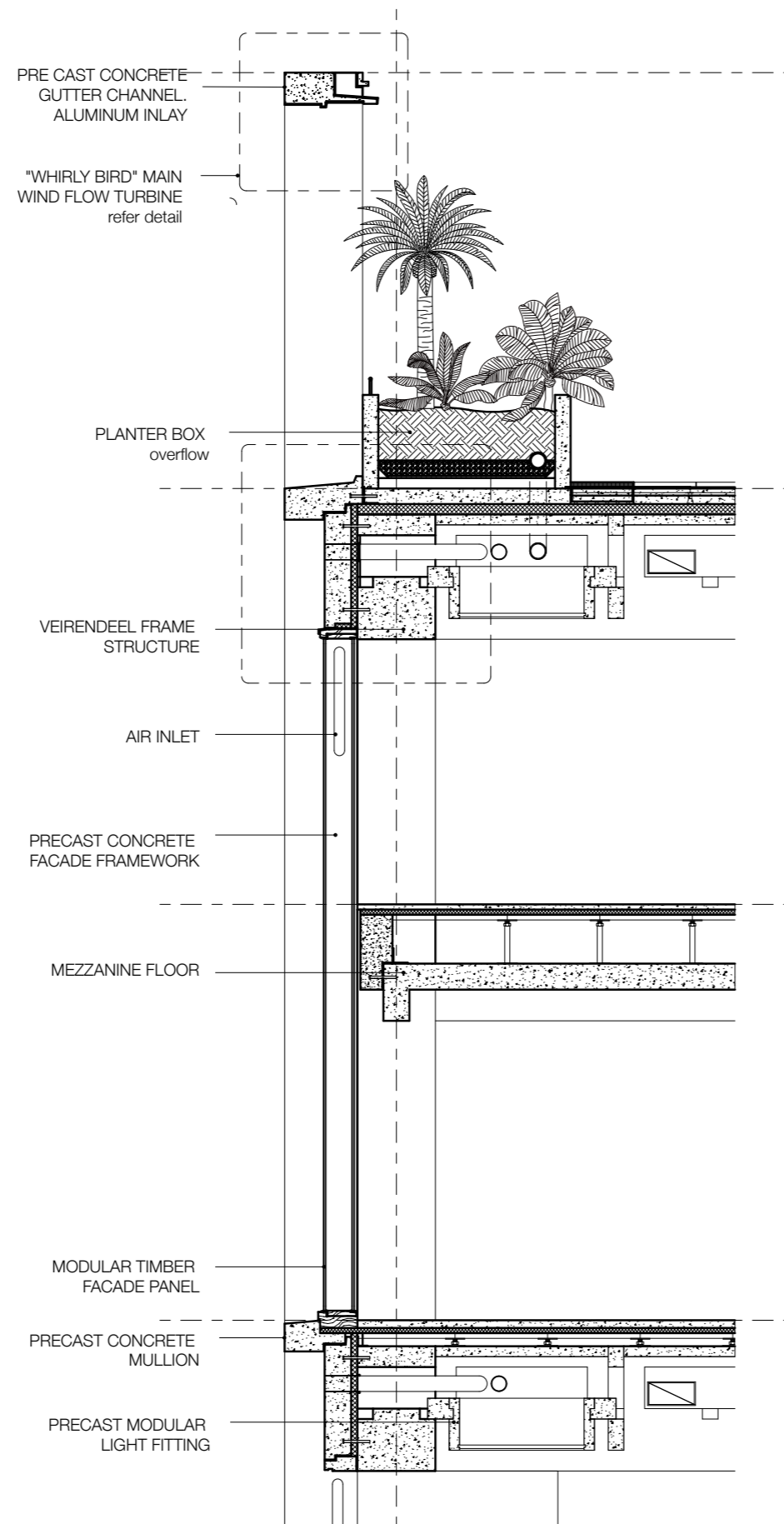

tectonic legibility
facade a . detail section

~1:20 @ A0

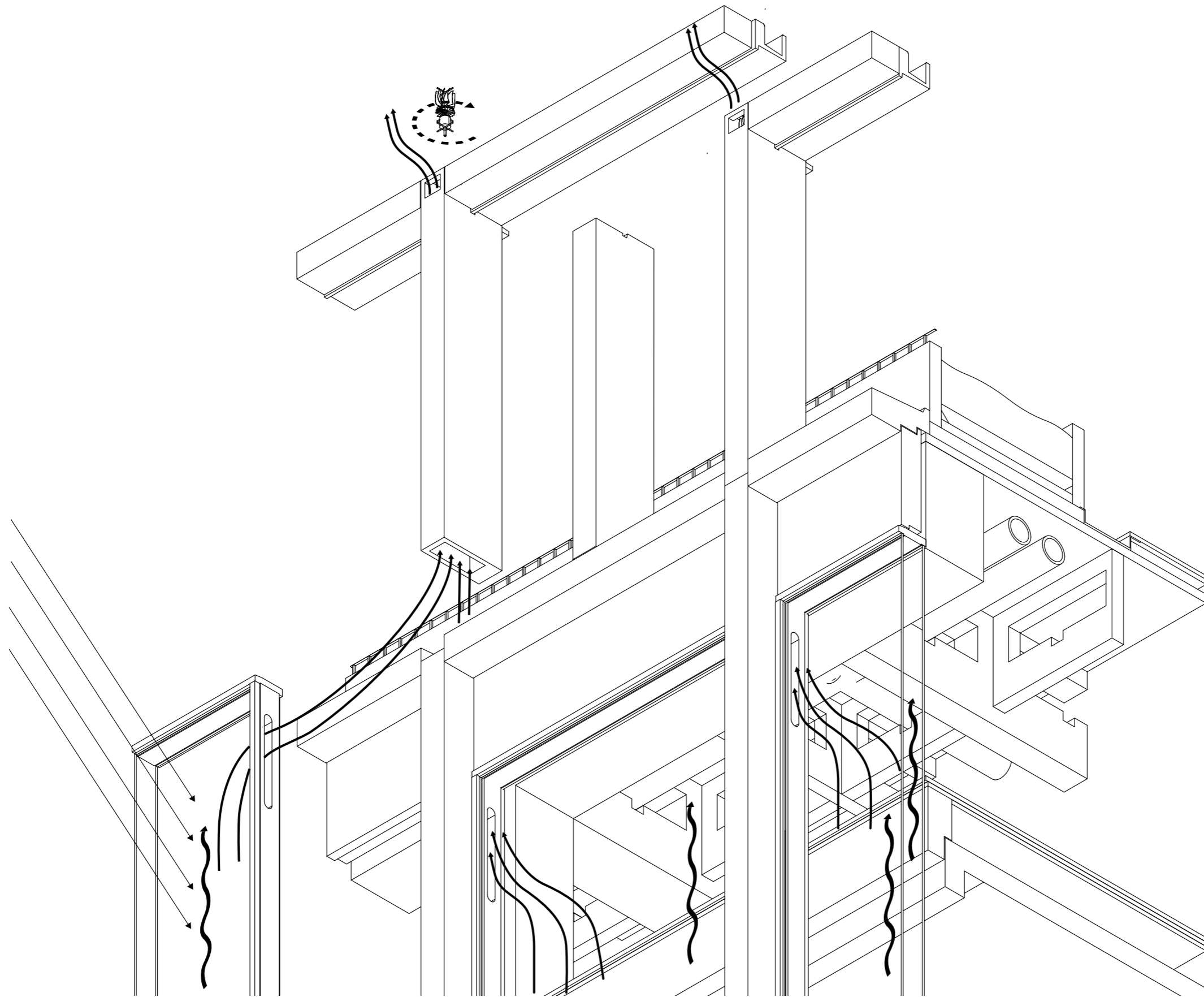

low tech modular tectonic
facade a . solar chimney

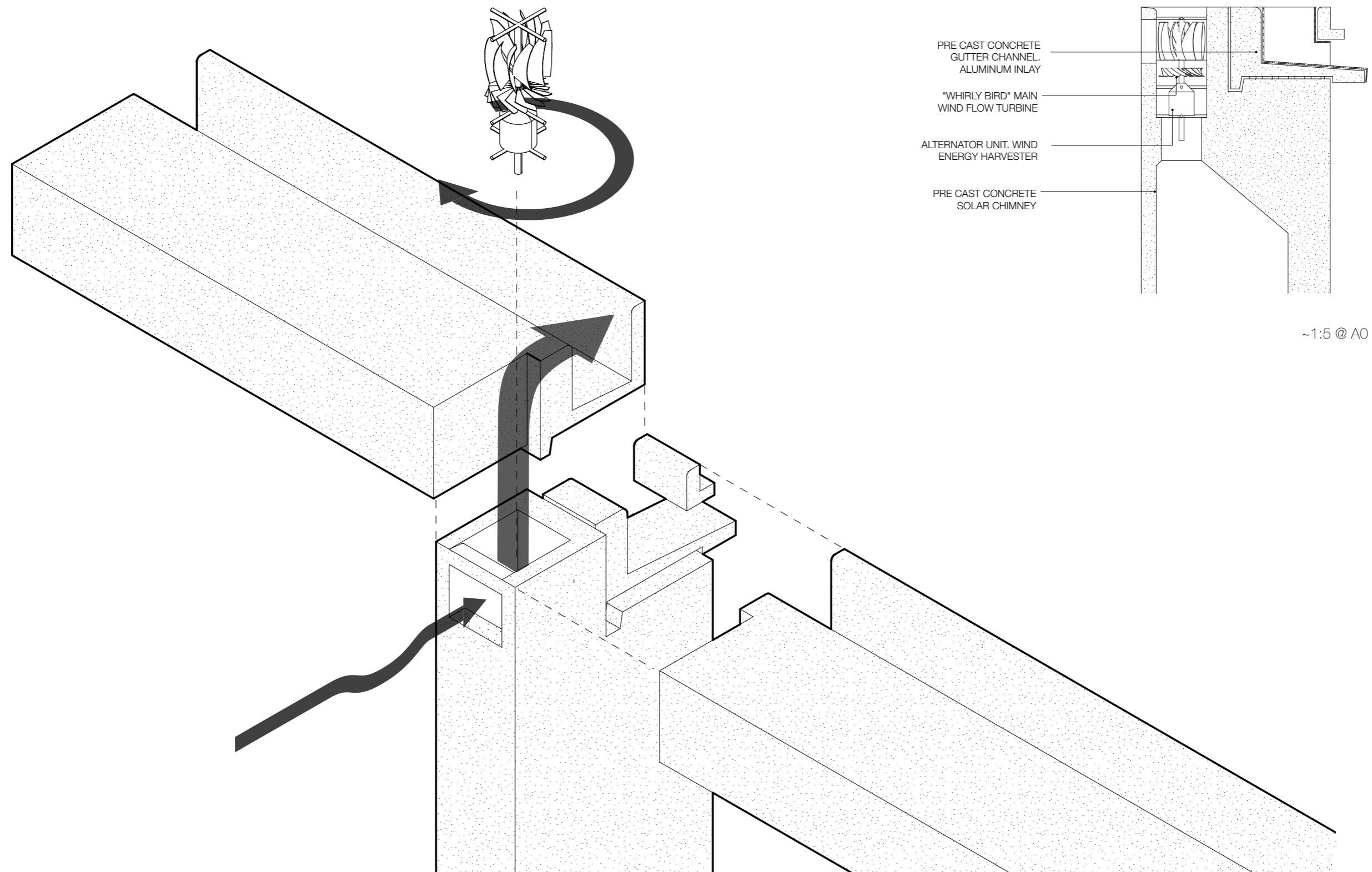

whirly bird & water management
facade a

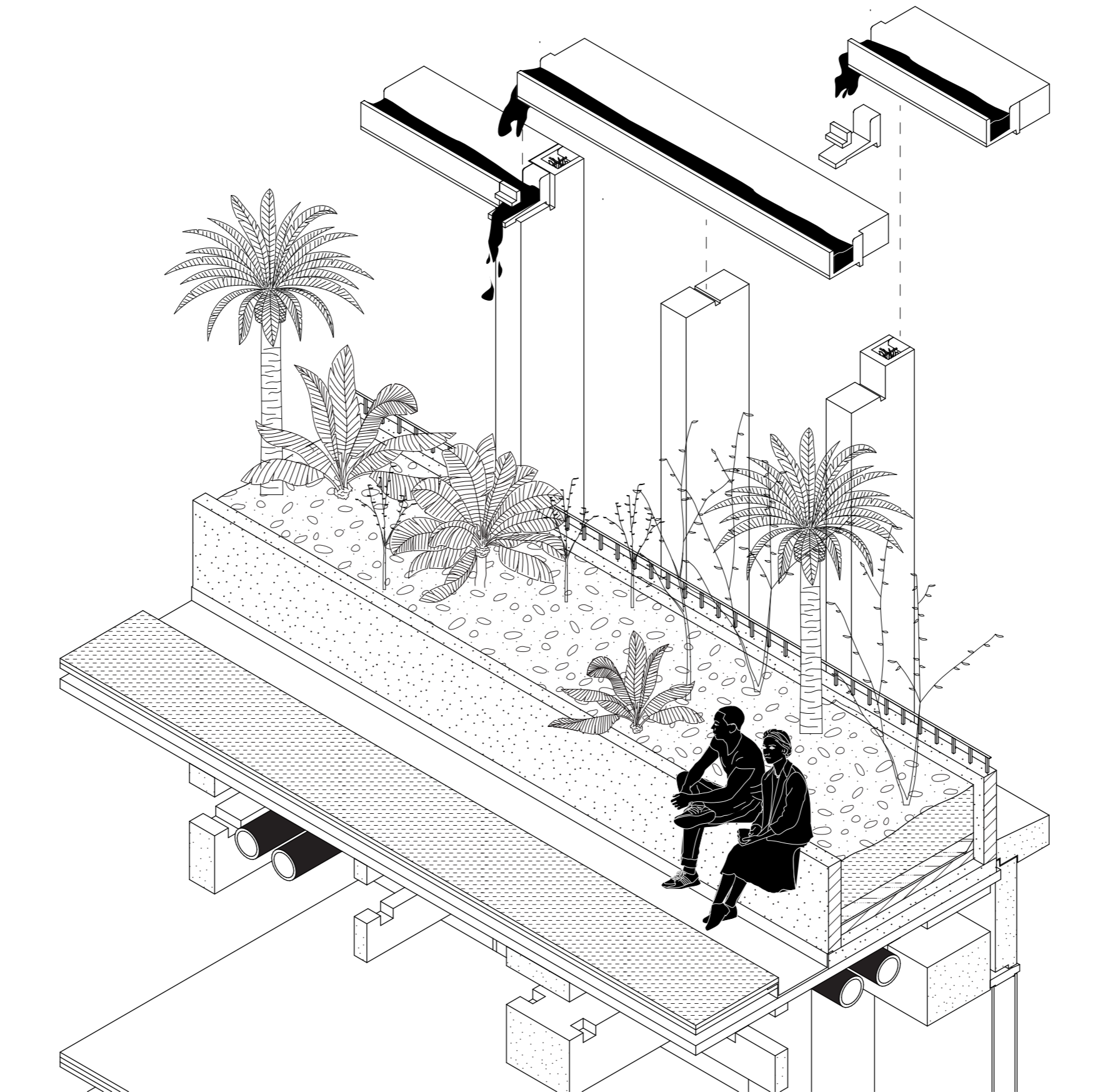

water management

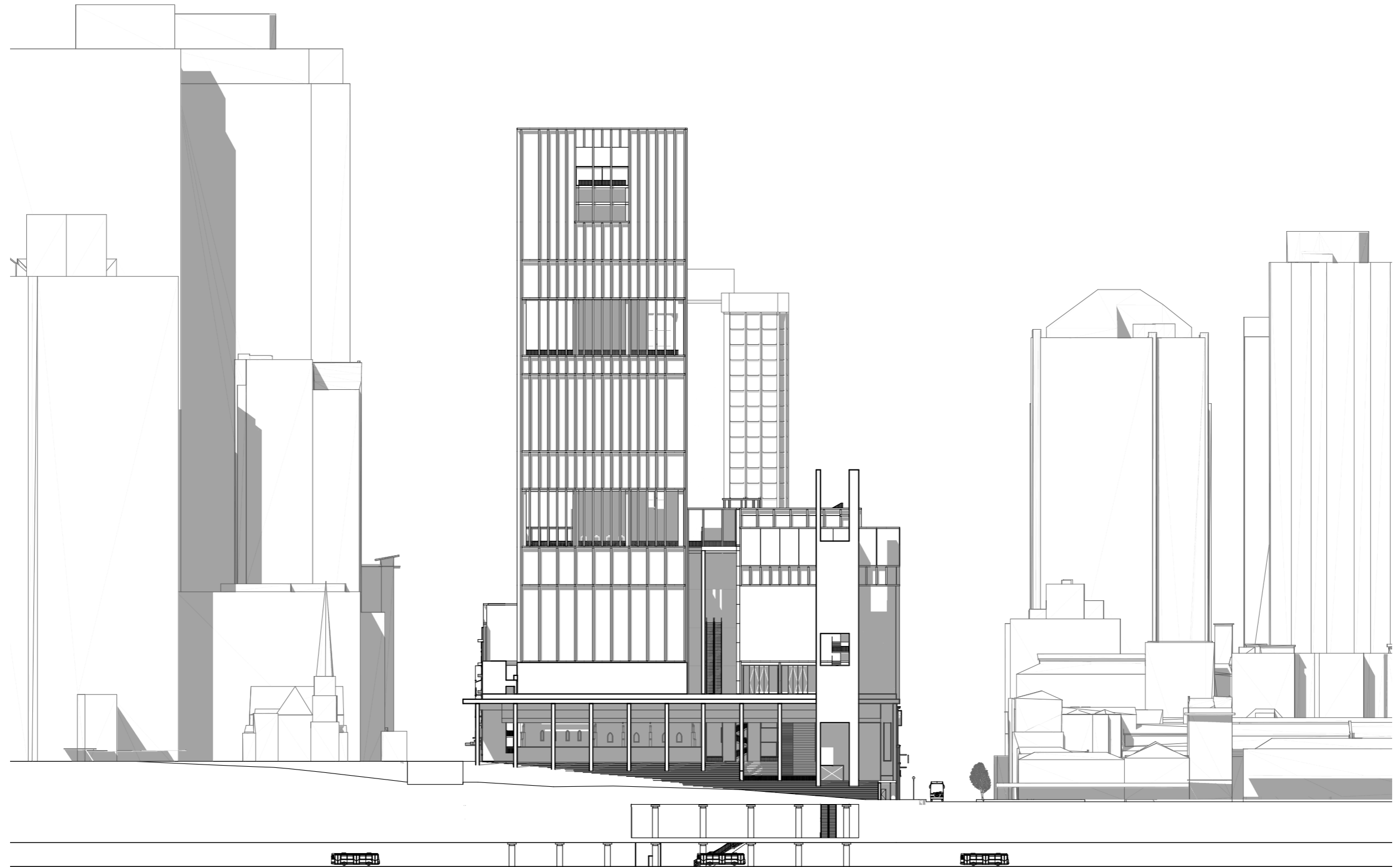

king george square
elevation . north

1:200 @ A0

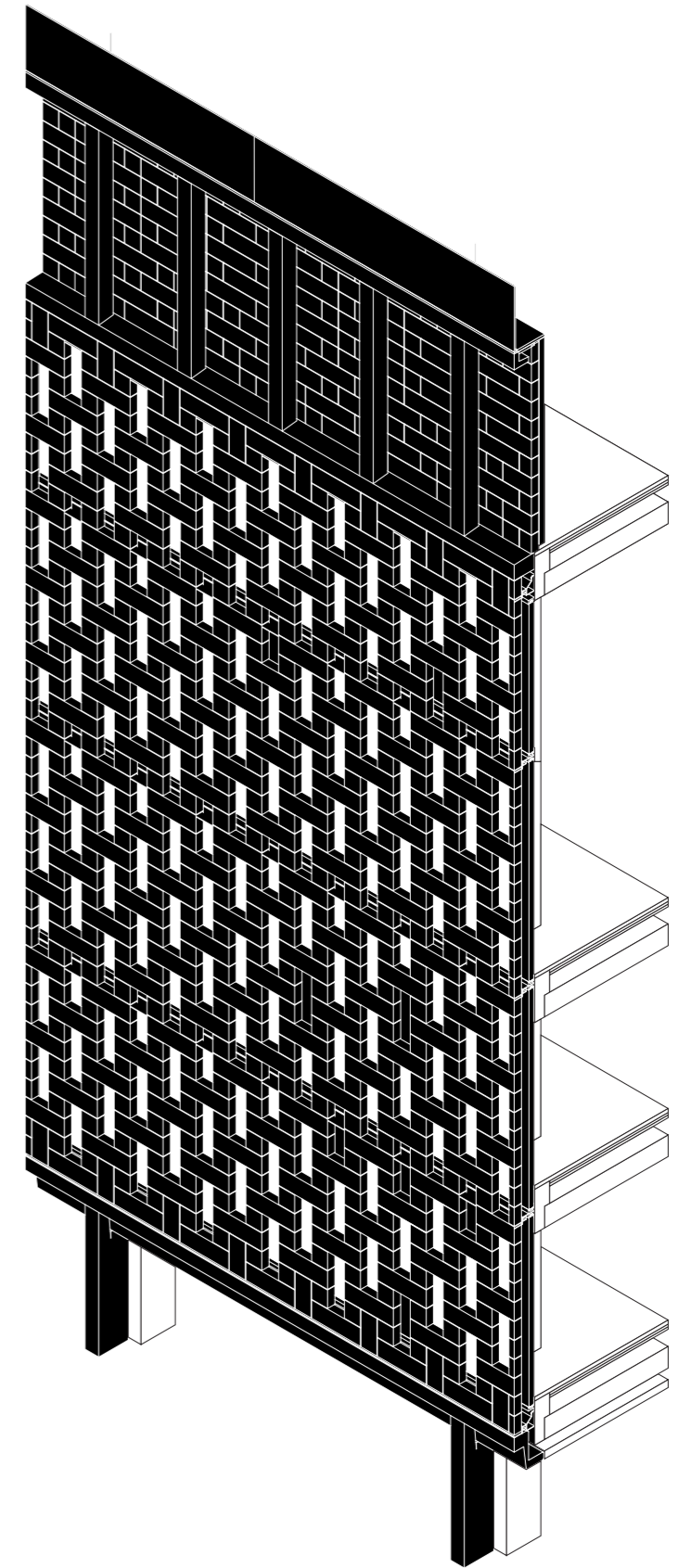
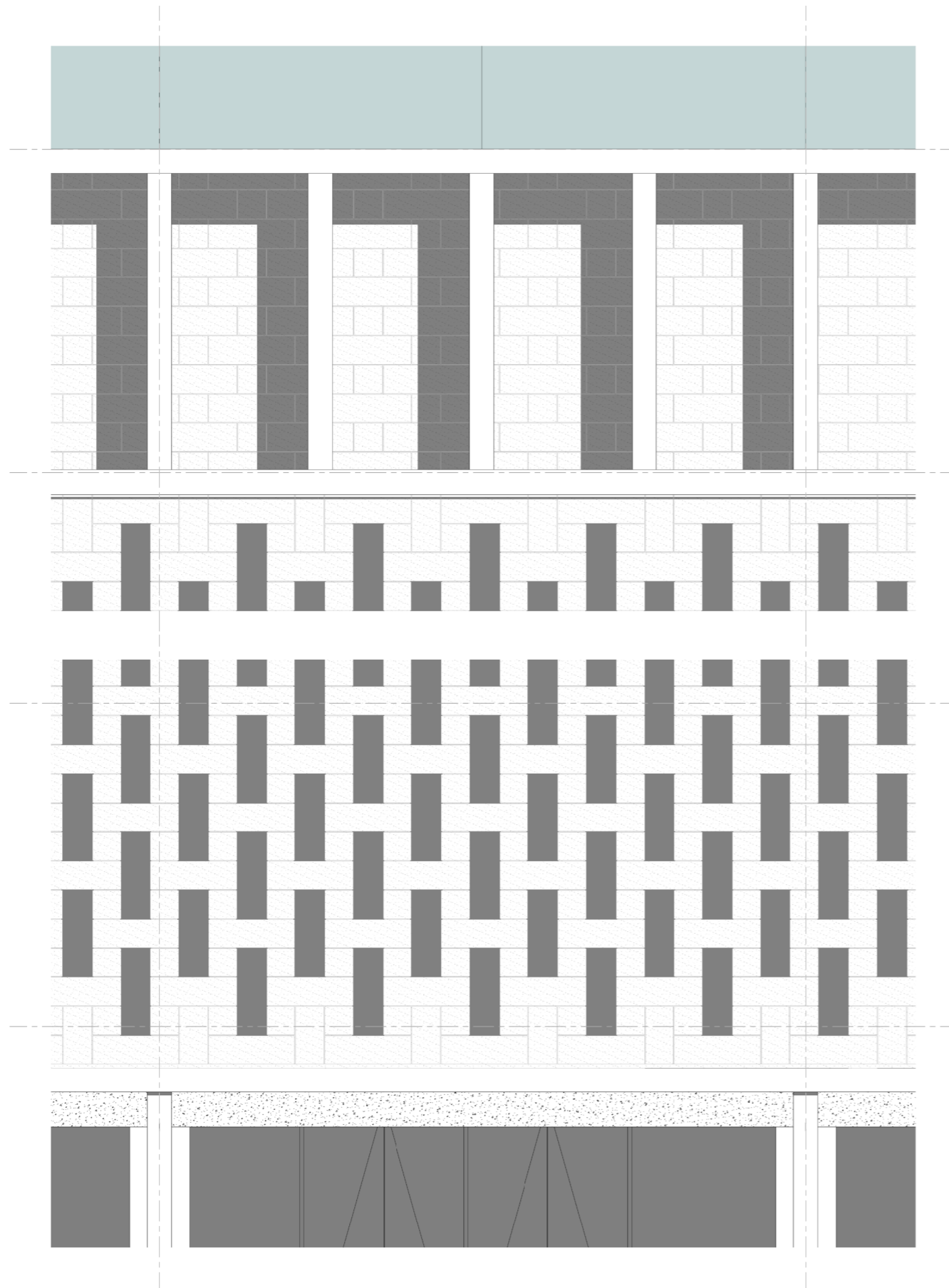

tectonic legibility
facade a . elevation

~1:20 @ A0



view of facade a

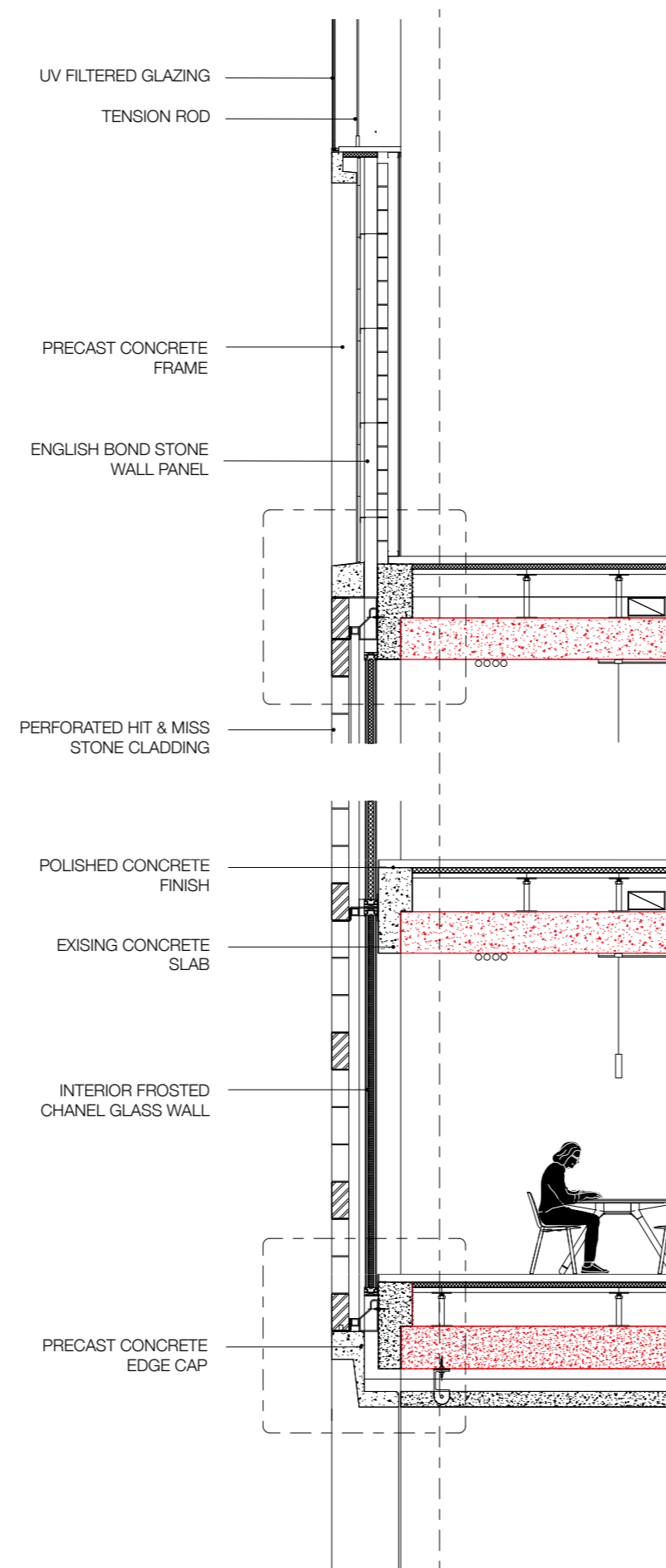

1:10 @ A0

1:10 @ A0

~1:20 @ A0

tectonic legibility
facade b . detail section



view of common library space

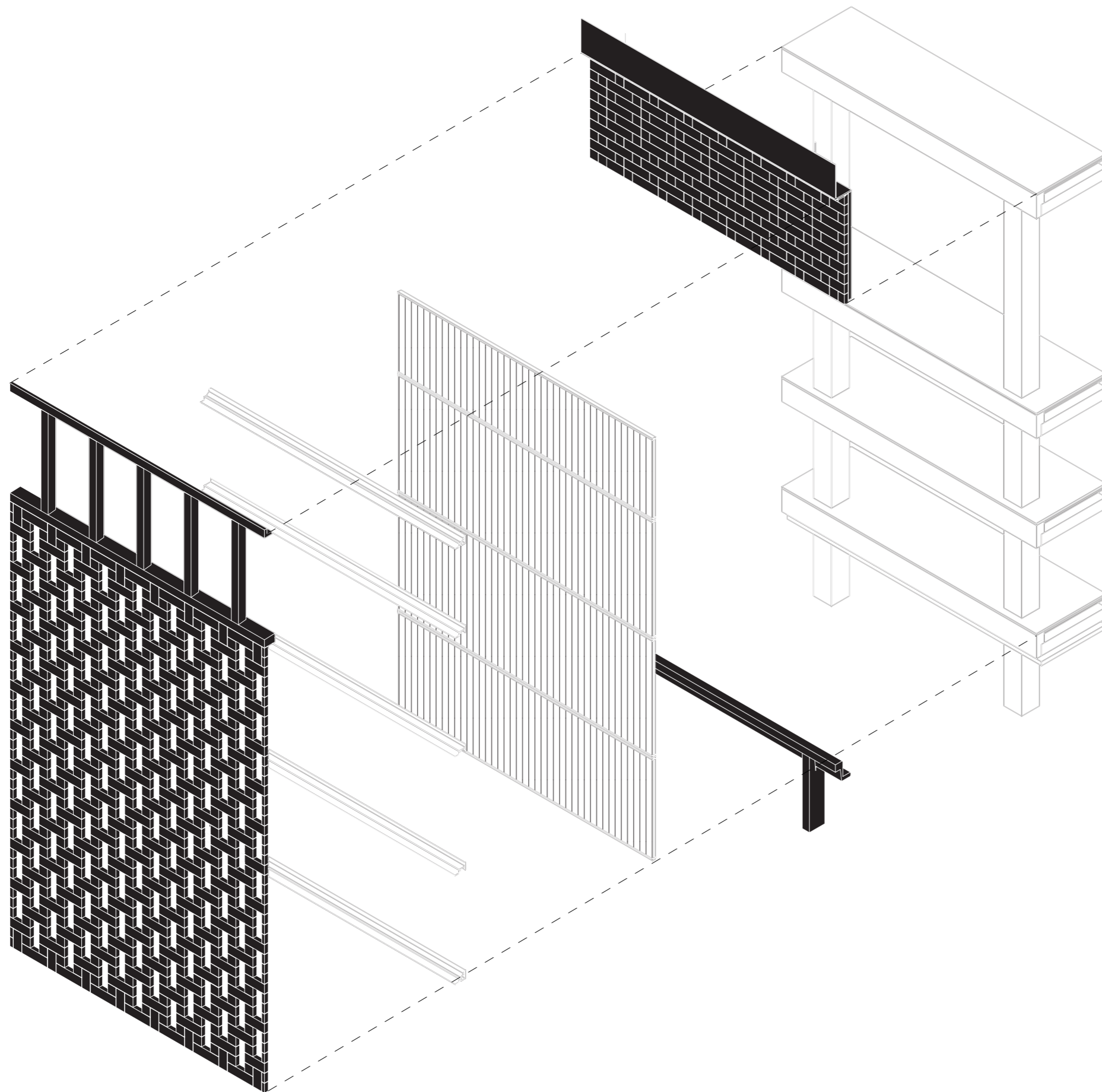

tectonic legibility
facade b . exploded

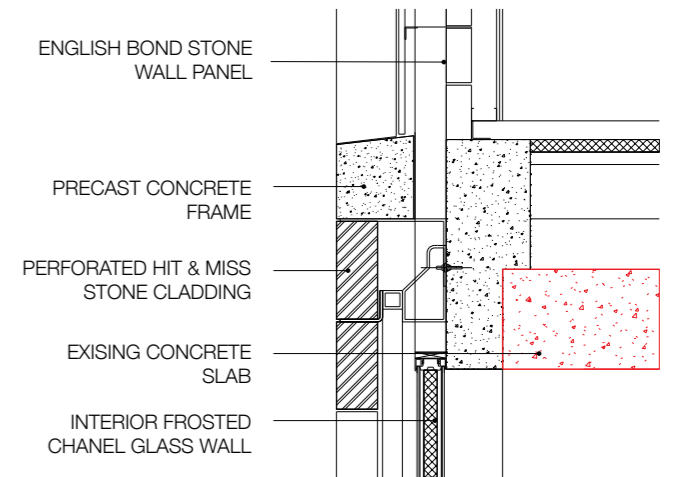

1:10 @ A0

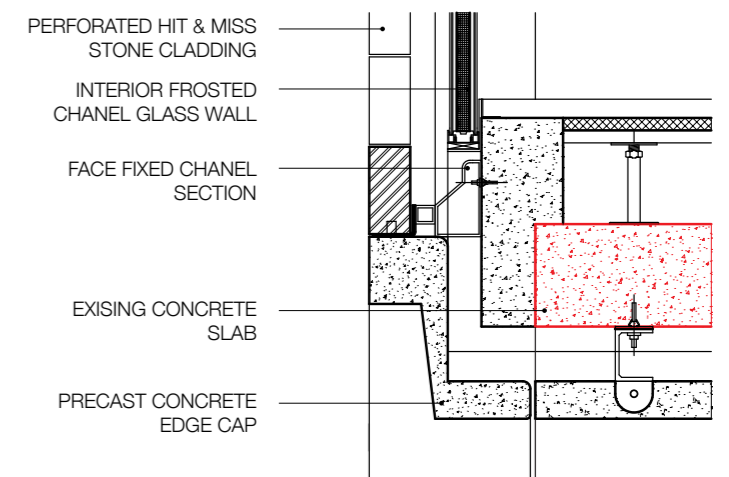

1:10 @ A0

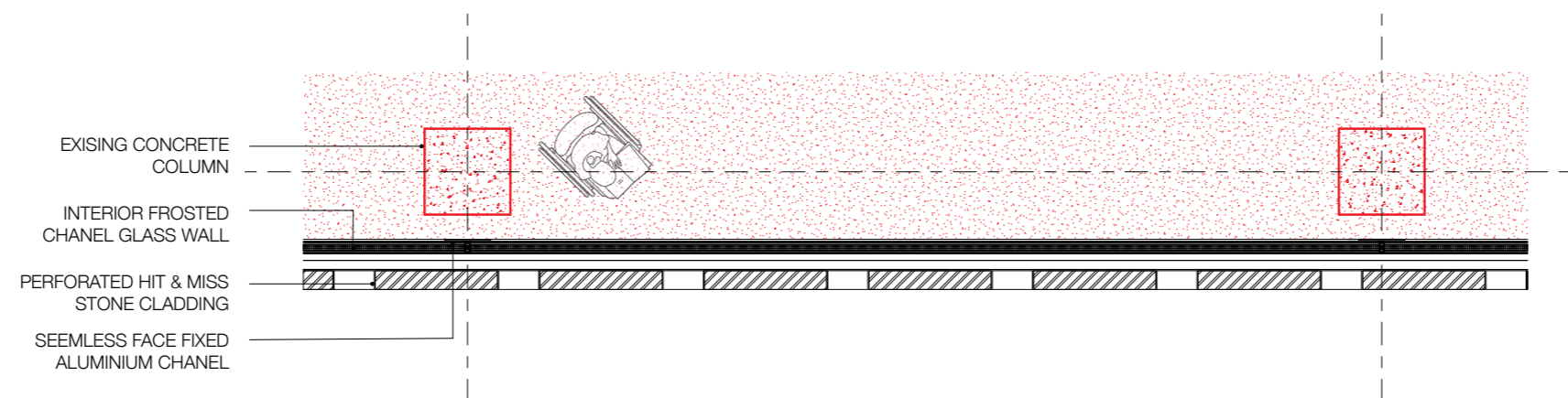

tectonic legibility
 facade b . horizontal section

~1:20 @ A0

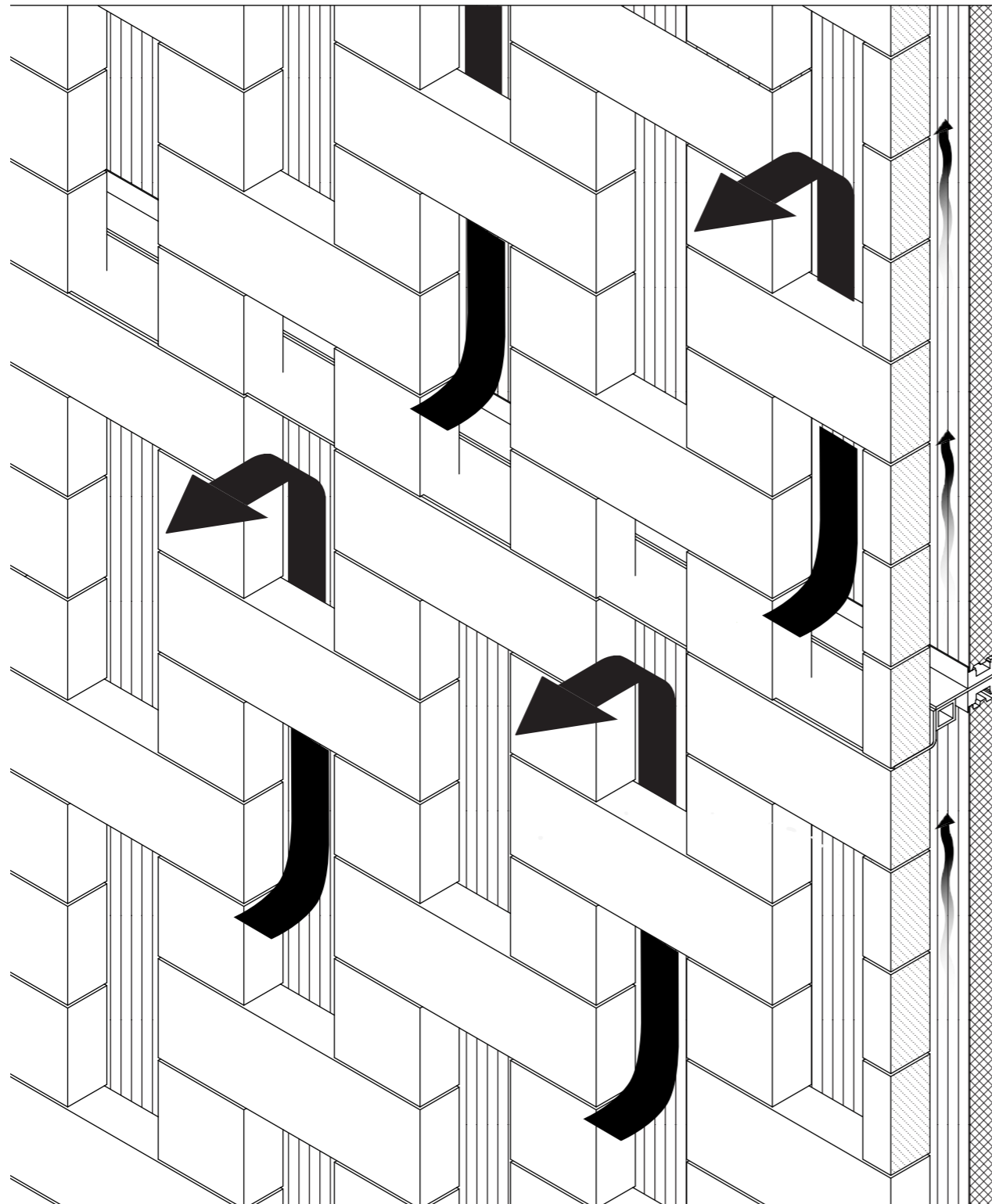

low tech modular tectonic
facade b . breathable skin

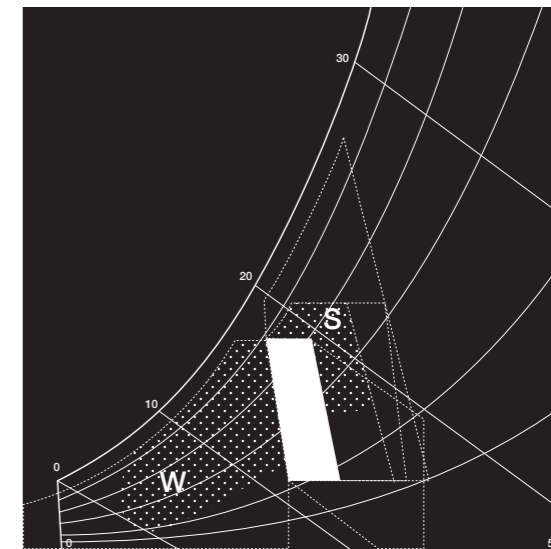
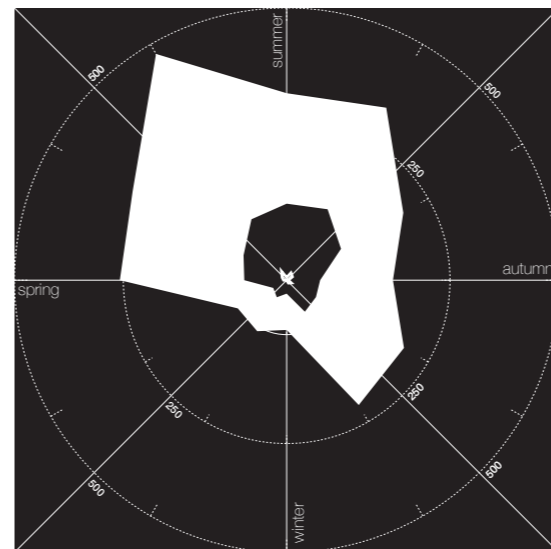
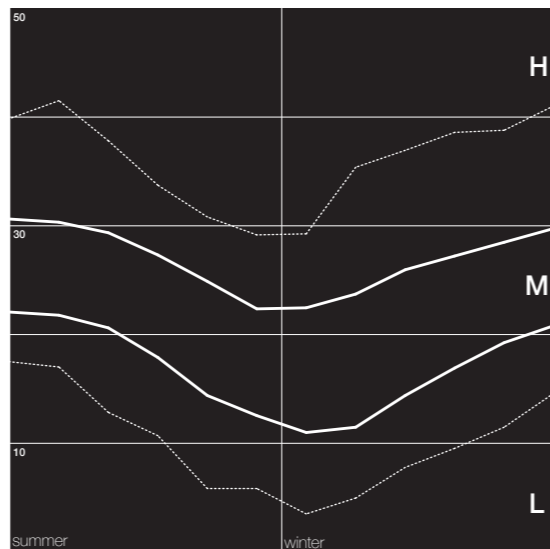
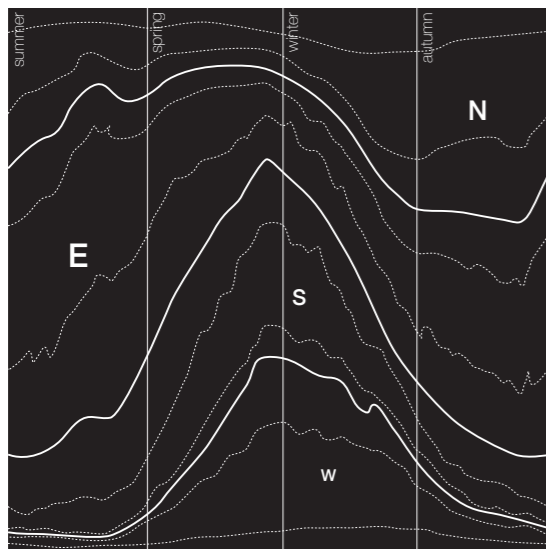
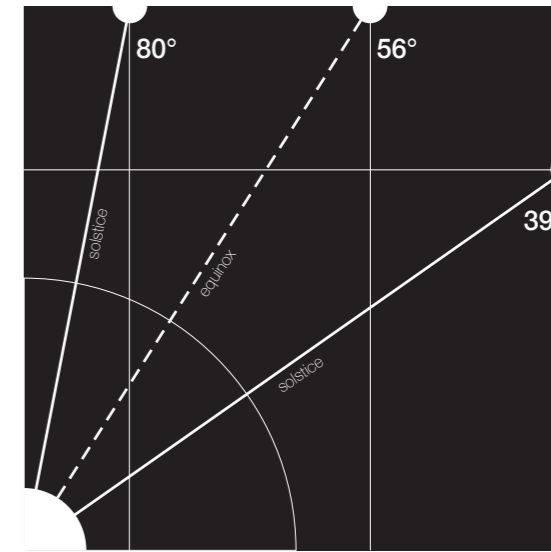
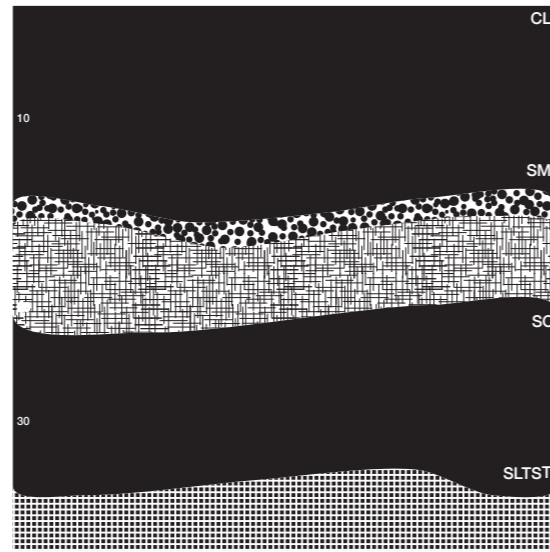

sub-tropical climate design
climate concept

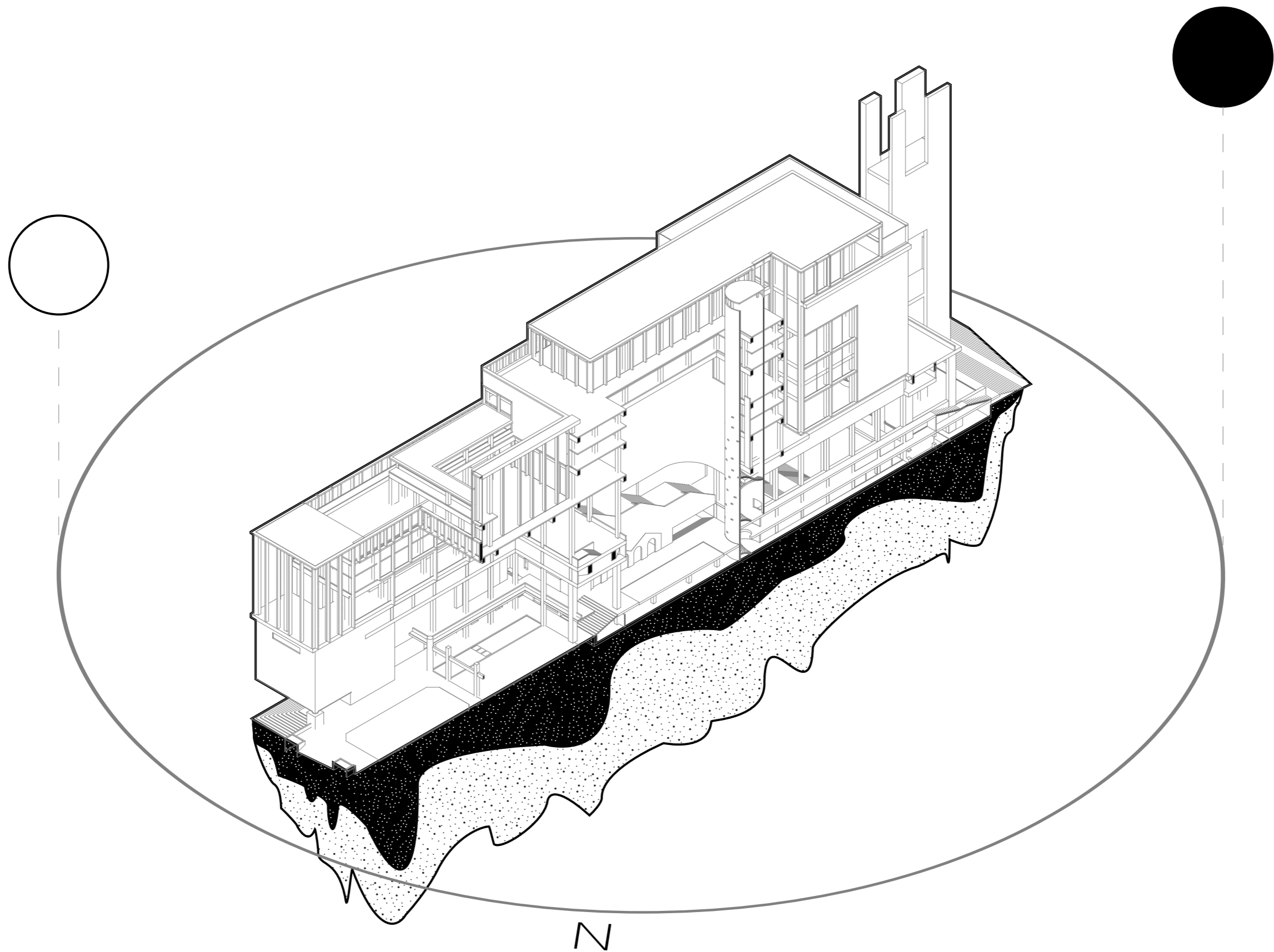

open vs closed facade
facade b . breathable skin

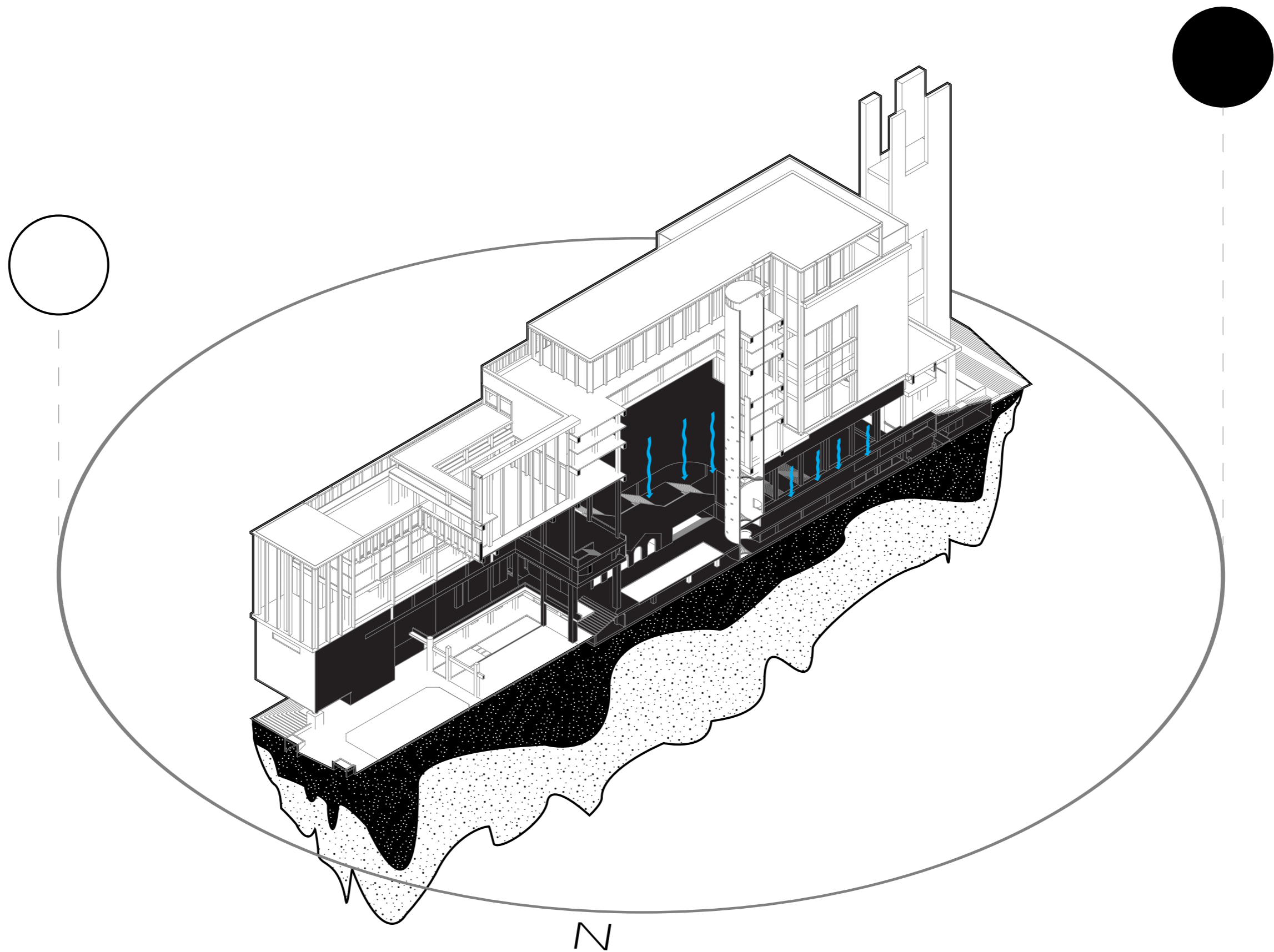

shaded mass
climate concept

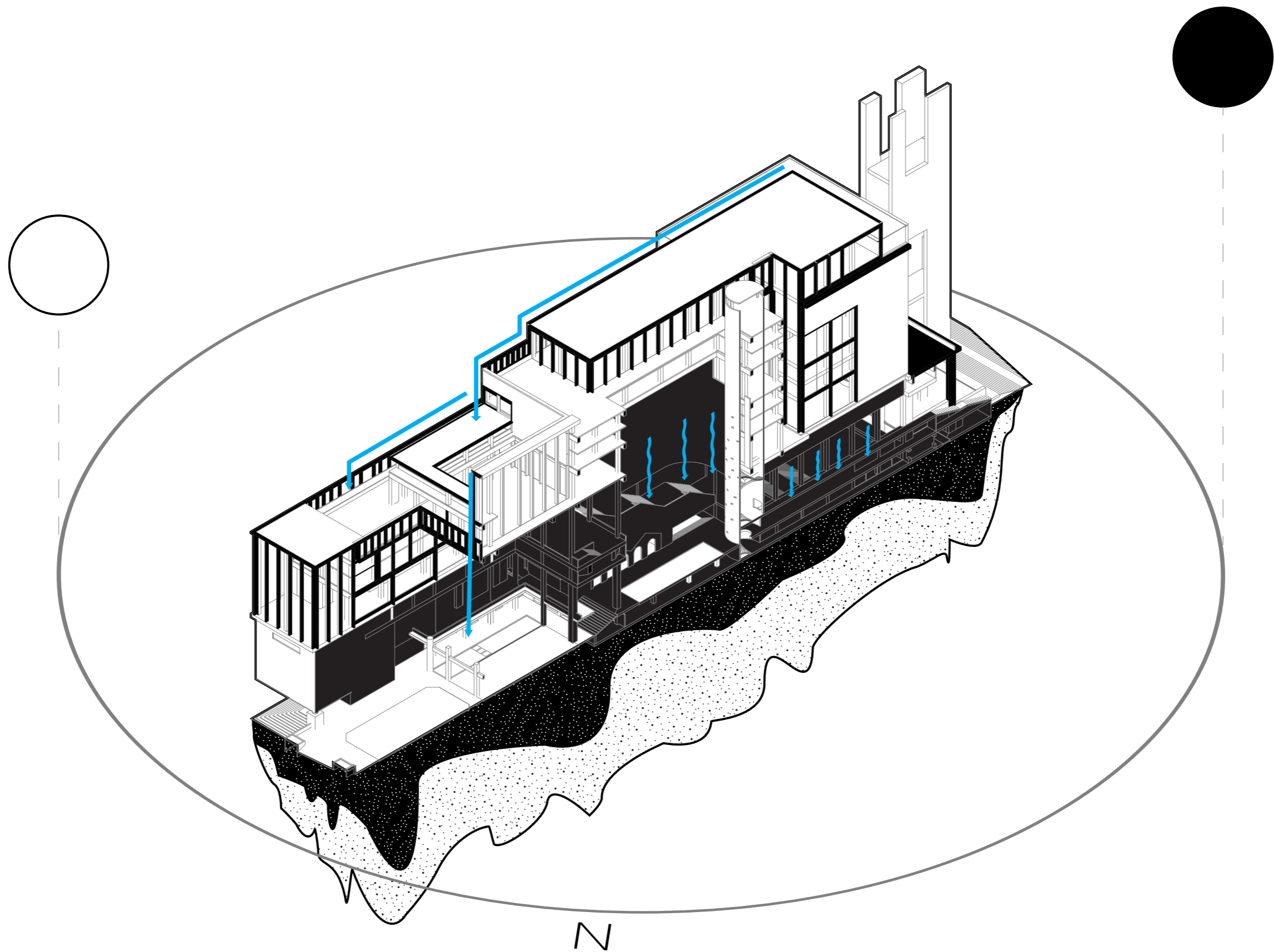

water management
facade b . breathable skin

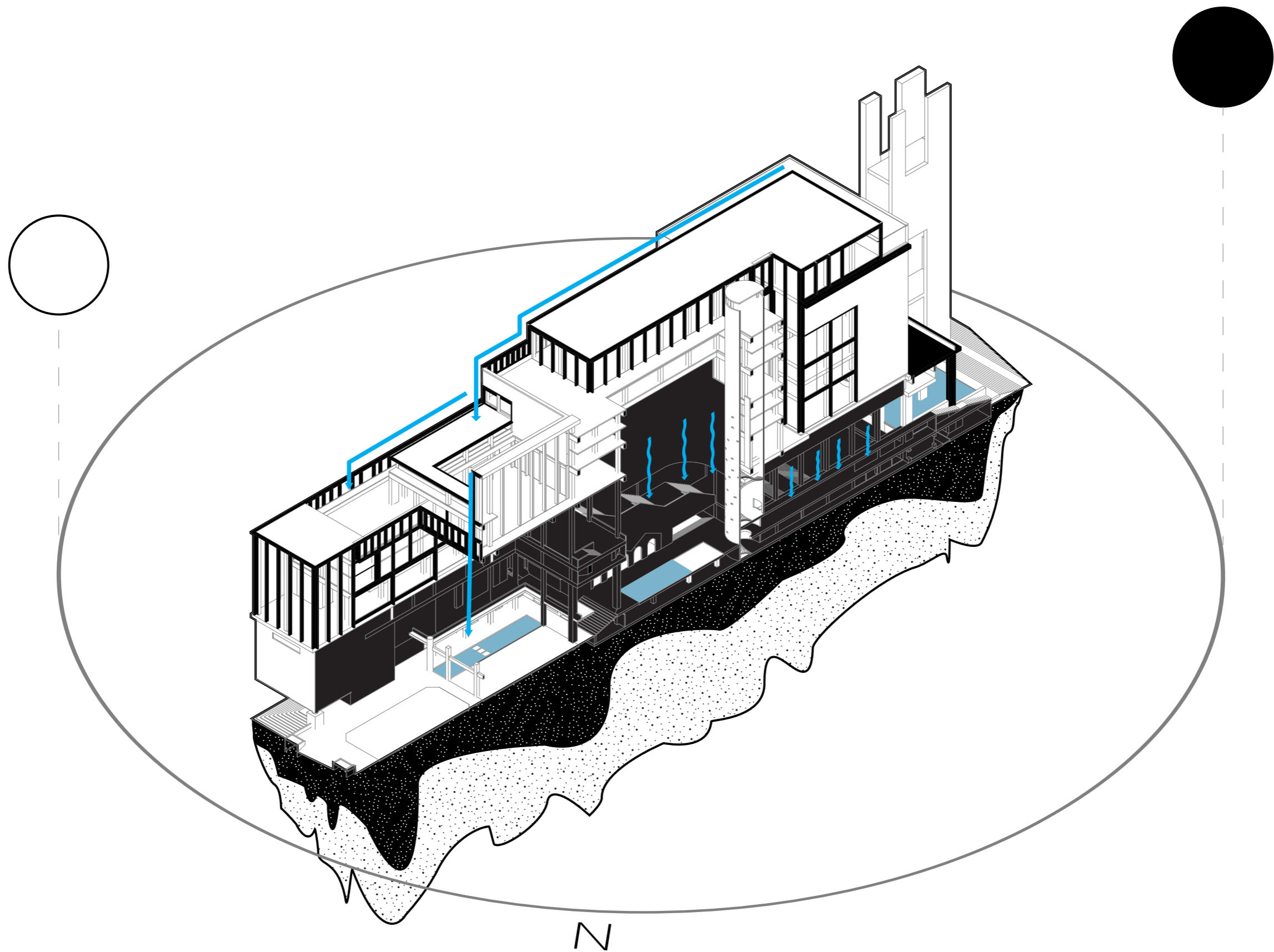

evaporative cooling
climate concept

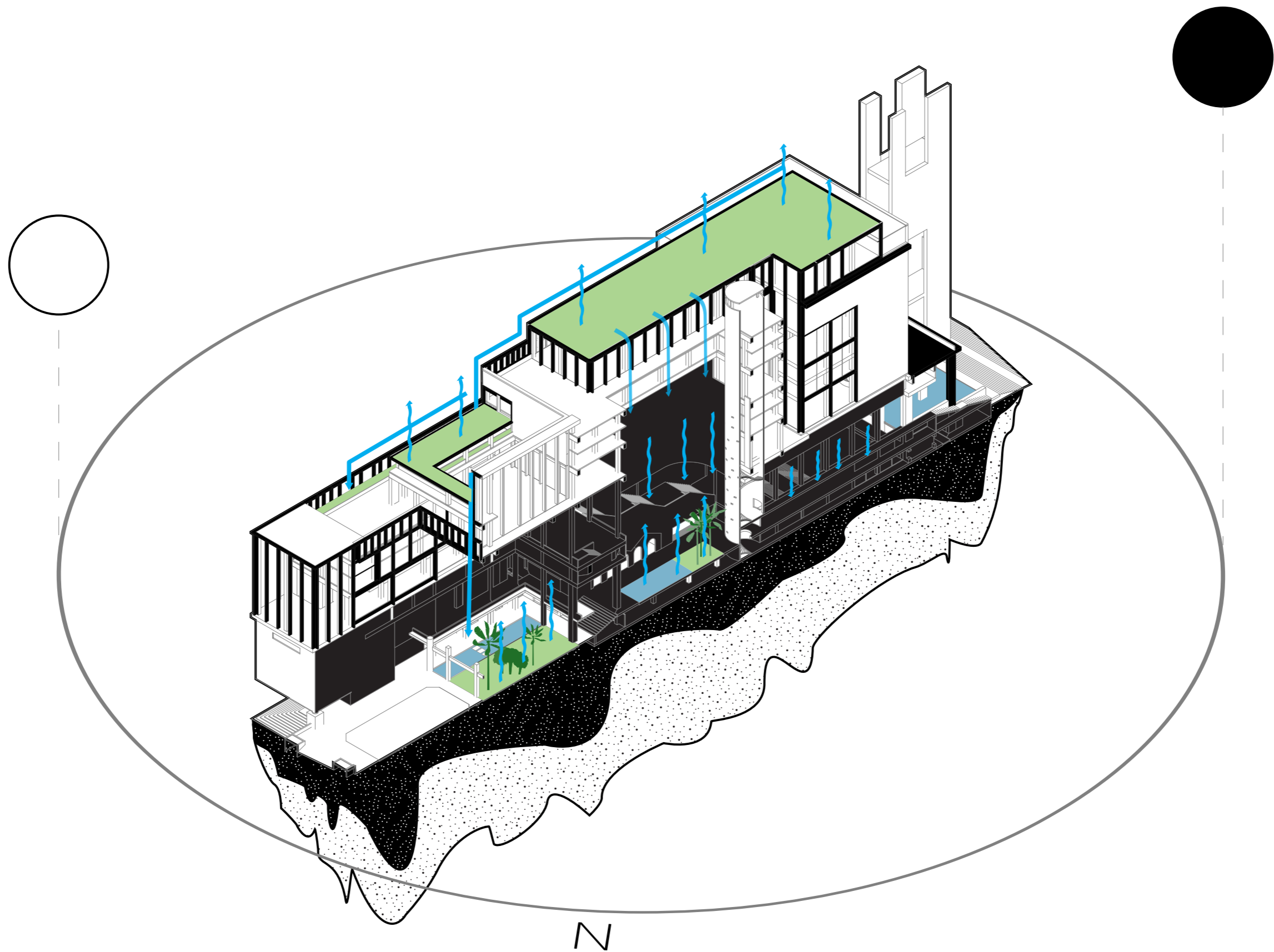

biomass
facade b . breathable skin

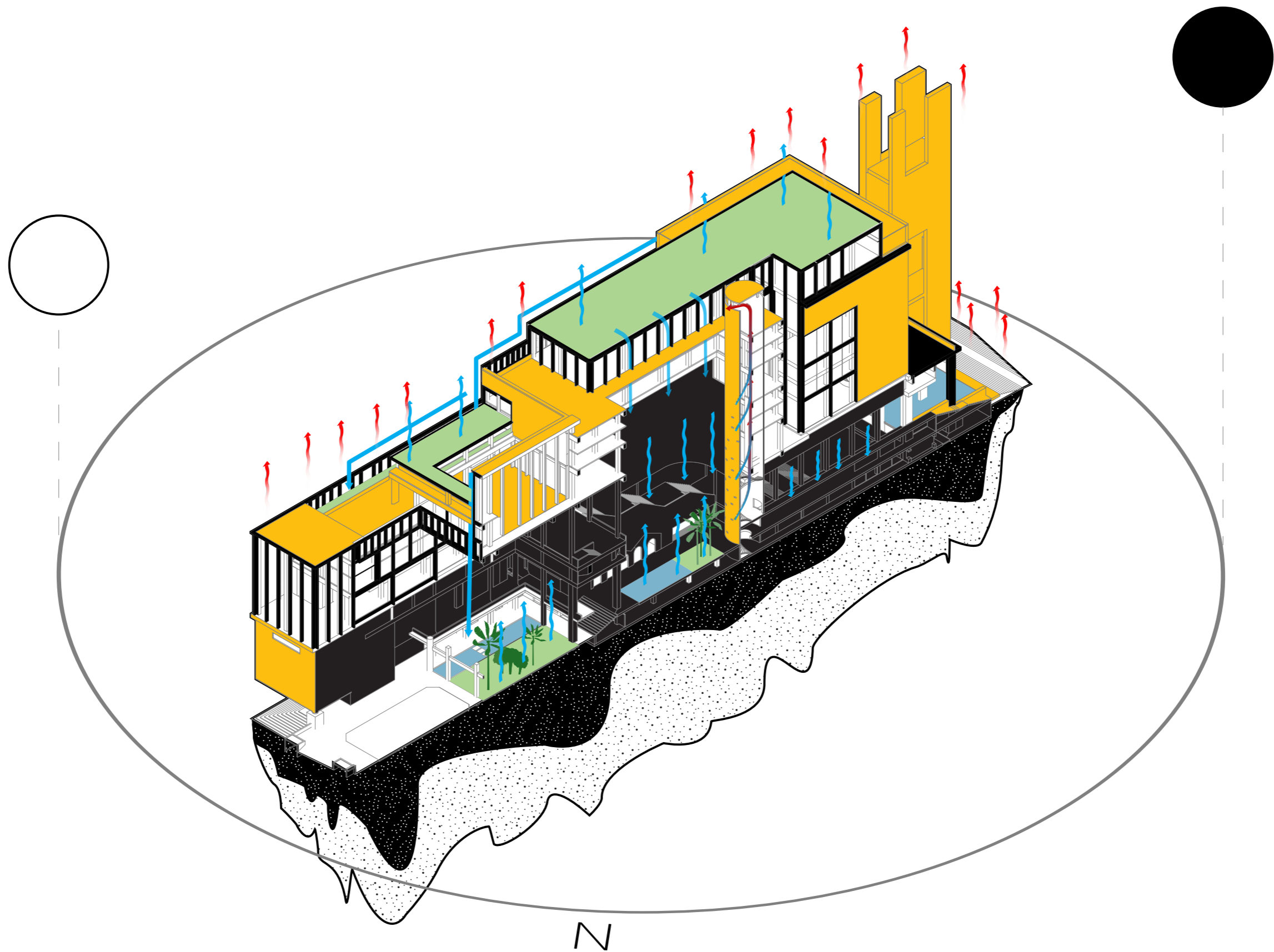

thermal mass
climate concept

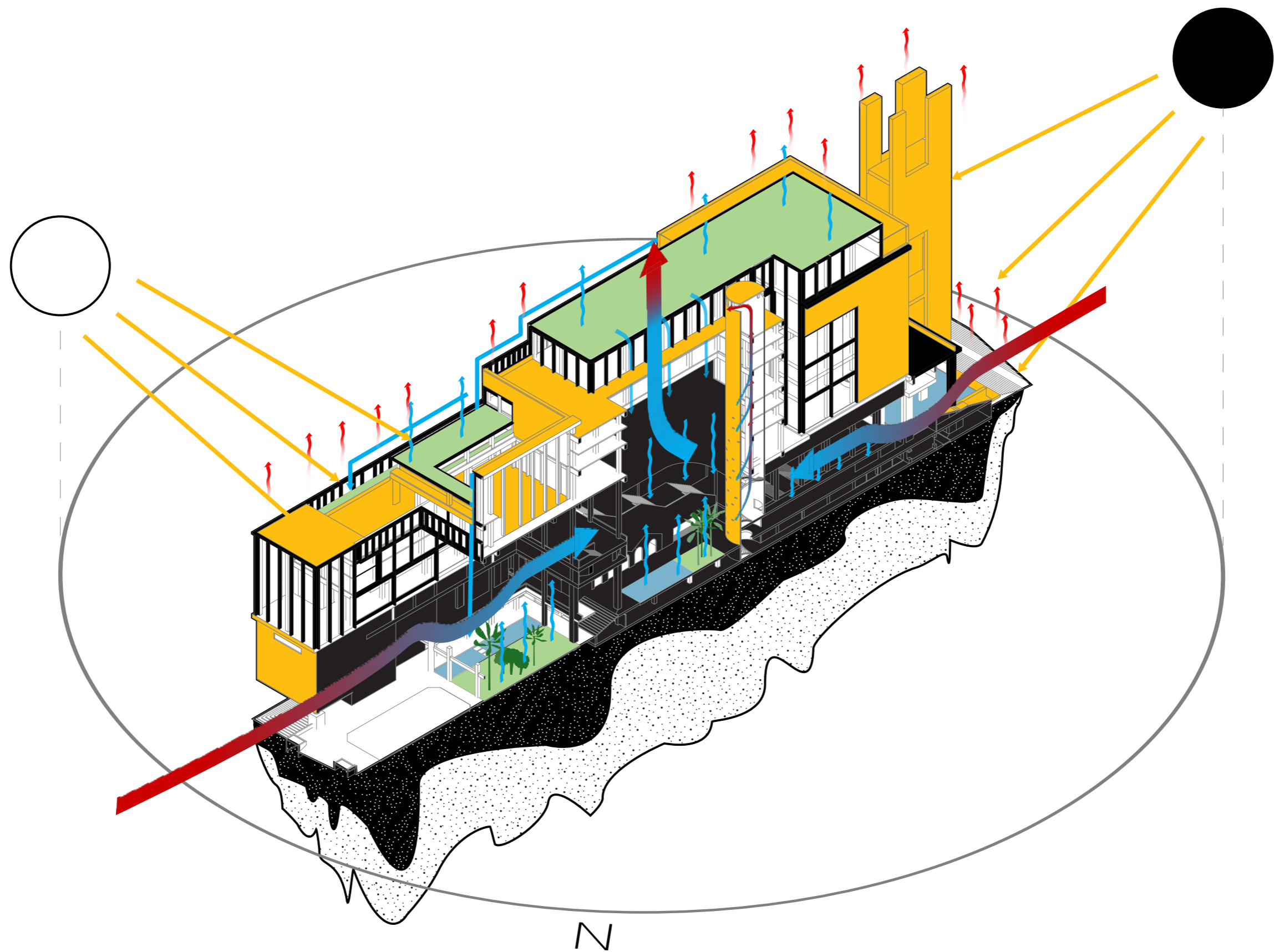

micro-climate
facade b . breathable skin

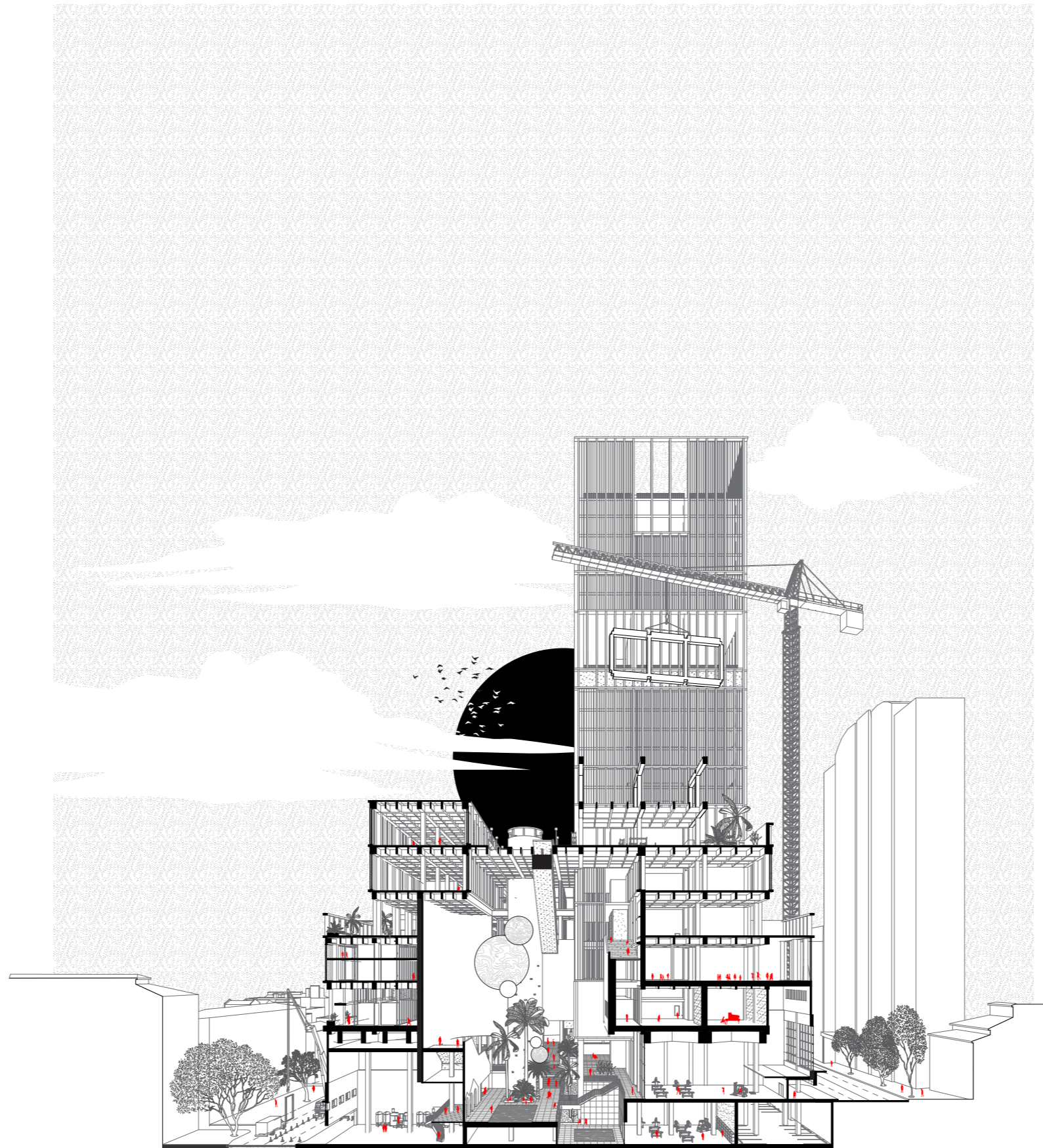

section perspective

~1:200 @ A0





view of entry forum

“The origin of architecture is not the primitive hut, but the marking of ground, to establish a cosmic order around the surrounding chaos of nature.”

- Pierre Vittorio Aurelli

“Now we have made a new nature - this technological urbanized region which is the new chaos - but as architects and urbanists we still have the same task.”

- Kenneth Frampton

thank you