

MAIN MENTOR: ROSBOTTOM, PROF. D.J.
SECOND MENTOR: KLOOSTER, M.W.
THIRD MENTOR: ZEINSTRA, IR. J.S.

VMHK | A WAREHOUSE FOR ART
ARCHITECTURAL DESIGN
RAFAËL VAN HEES | 4363272



MASP | Bardi



Kunsthaus | Chipperfield



New Museum | SANAA



FRAC | Lacaton & Vassal



Museum Abteiberg | Hollein



Tate Modern | Herzog & De Meuron



Centre Pompidou | Piano & Rogers



Kunsthaus Bregenz | Zumthor

MUSEUM PRECEDENTS STUDY

Reference pictures



MASP | Bardi

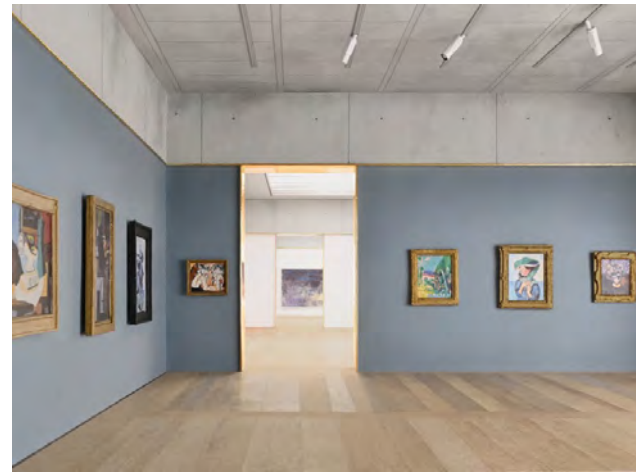

Kunsthaus | Chipperfield



New Museum | SANAA

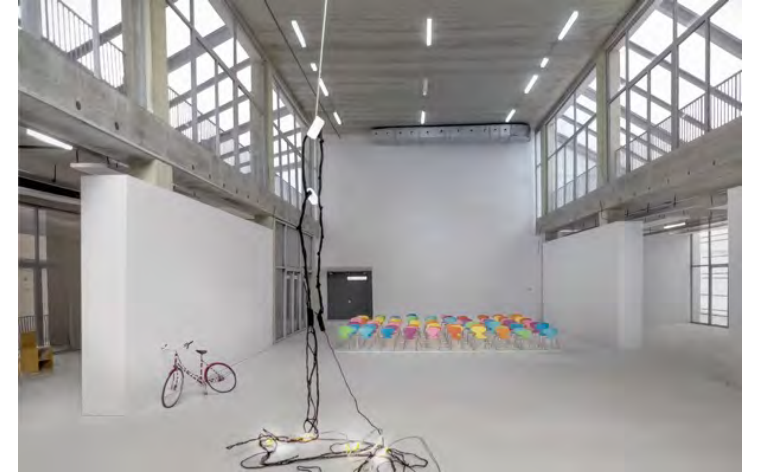

FRAC | Lacaton & Vassal



Museum Abteiberg | Hollein



Tate Modern | Herzog & De Meuron



Centre Pompidou | Piano & Rogers

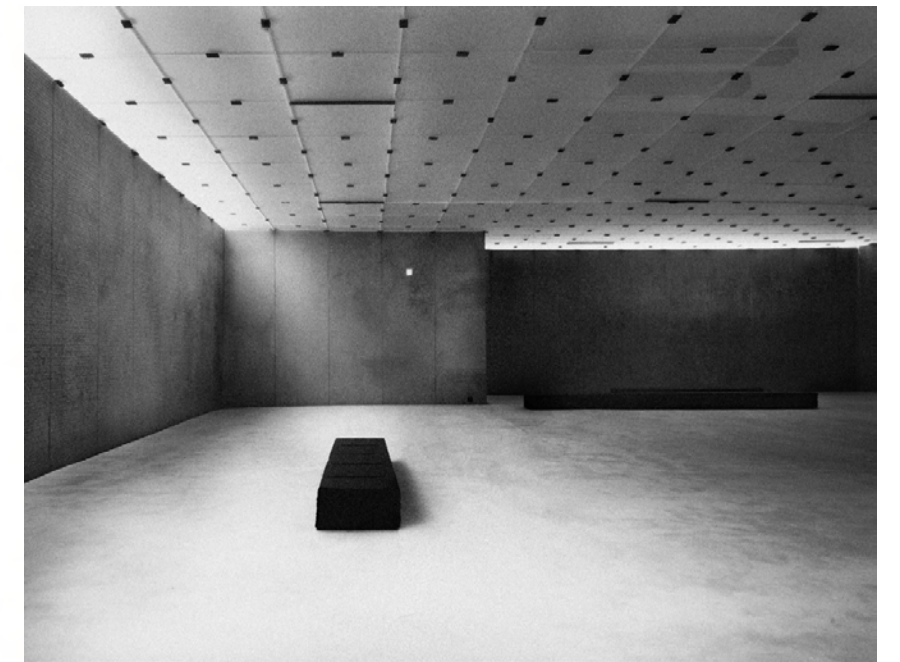

Kunsthaus Bregenz | Zumthor

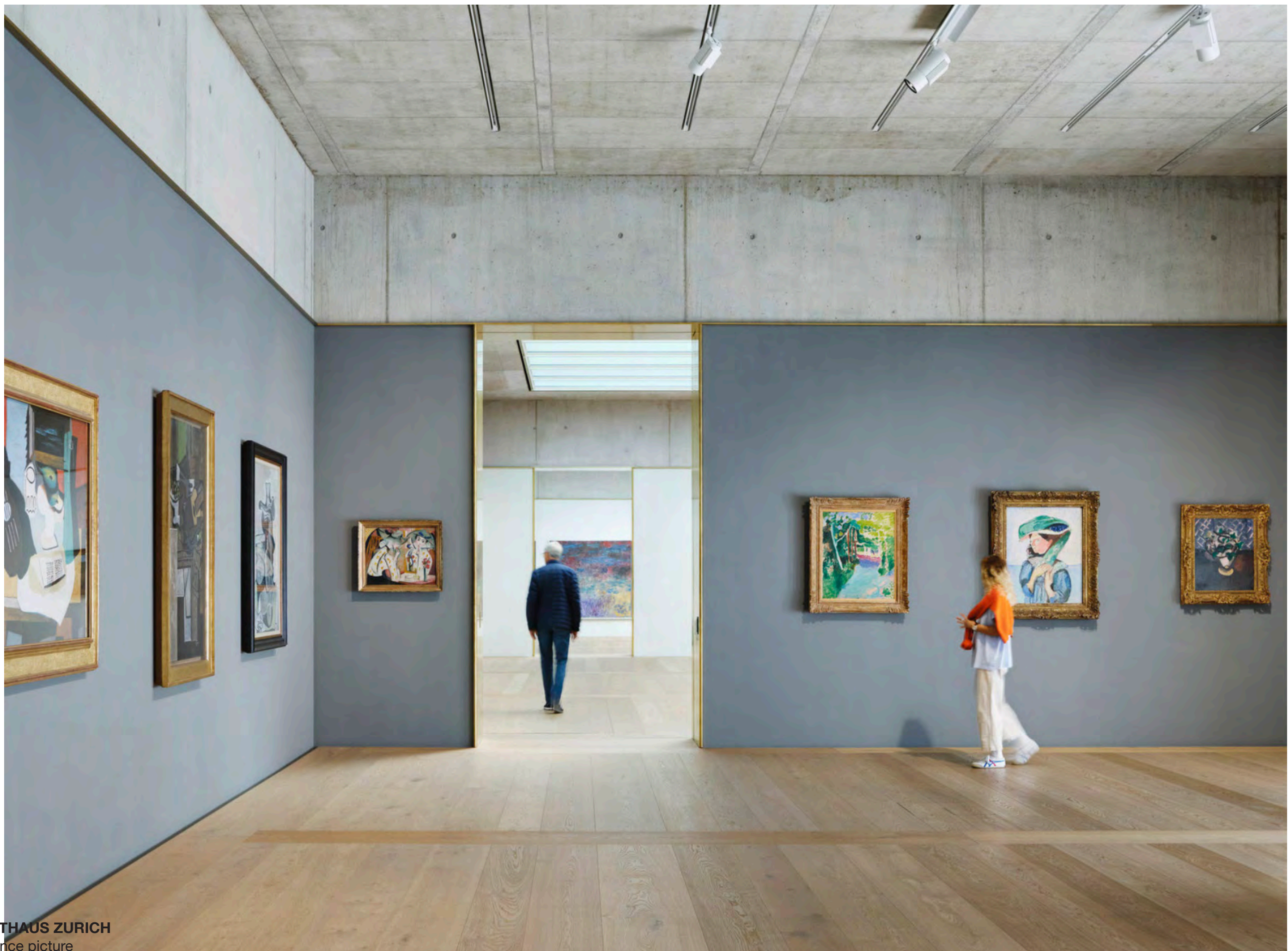





ANTWERP SOUTH | SITE

Current and new location



MODEL PICTURE

In site | 1:200



MODEL PICTURE

In site | 1:200



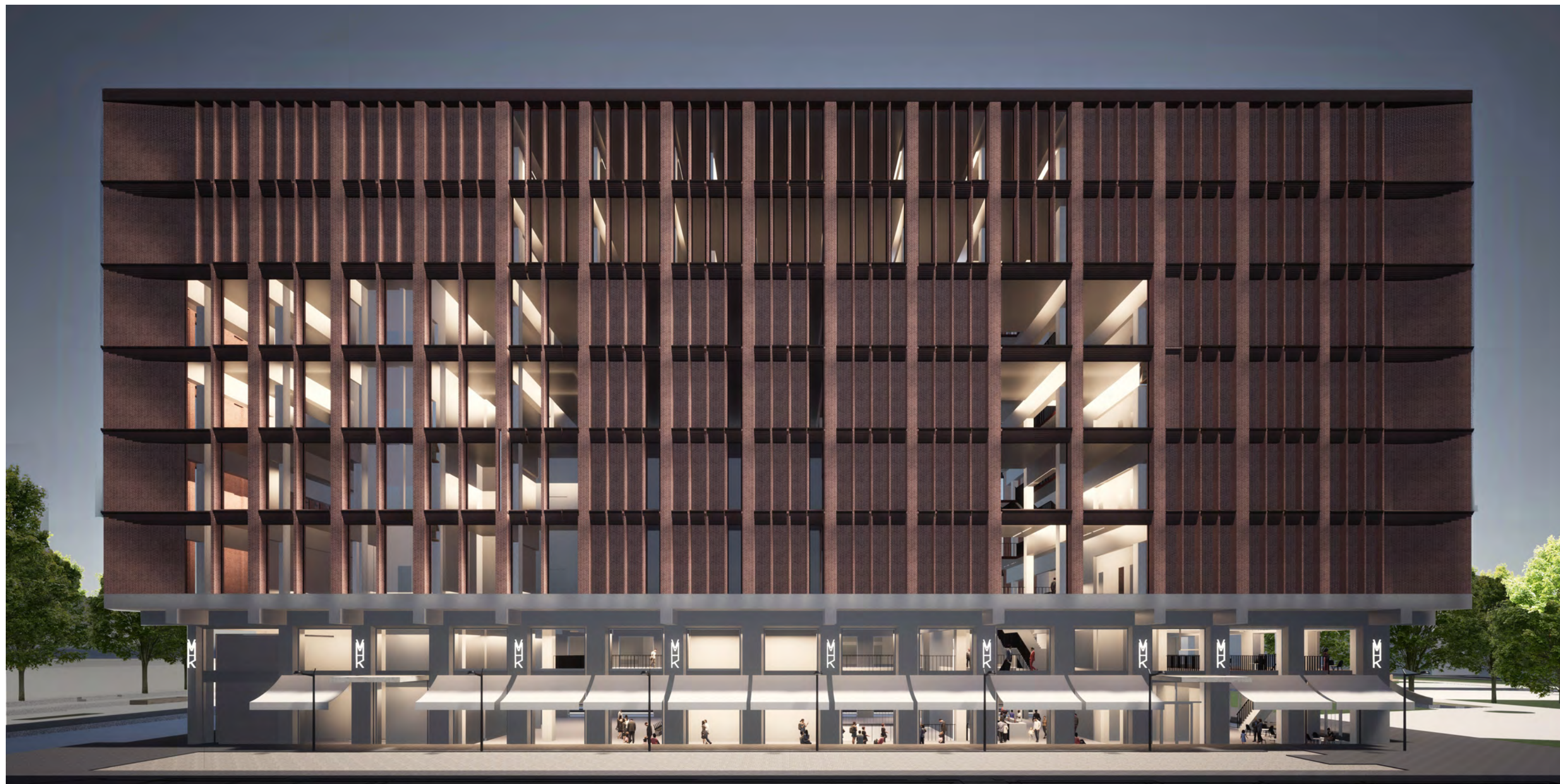

RENDER
Facade
10



MODEL PICTURE

In site | 1:200



MODEL PICTURE

In site | 1:200





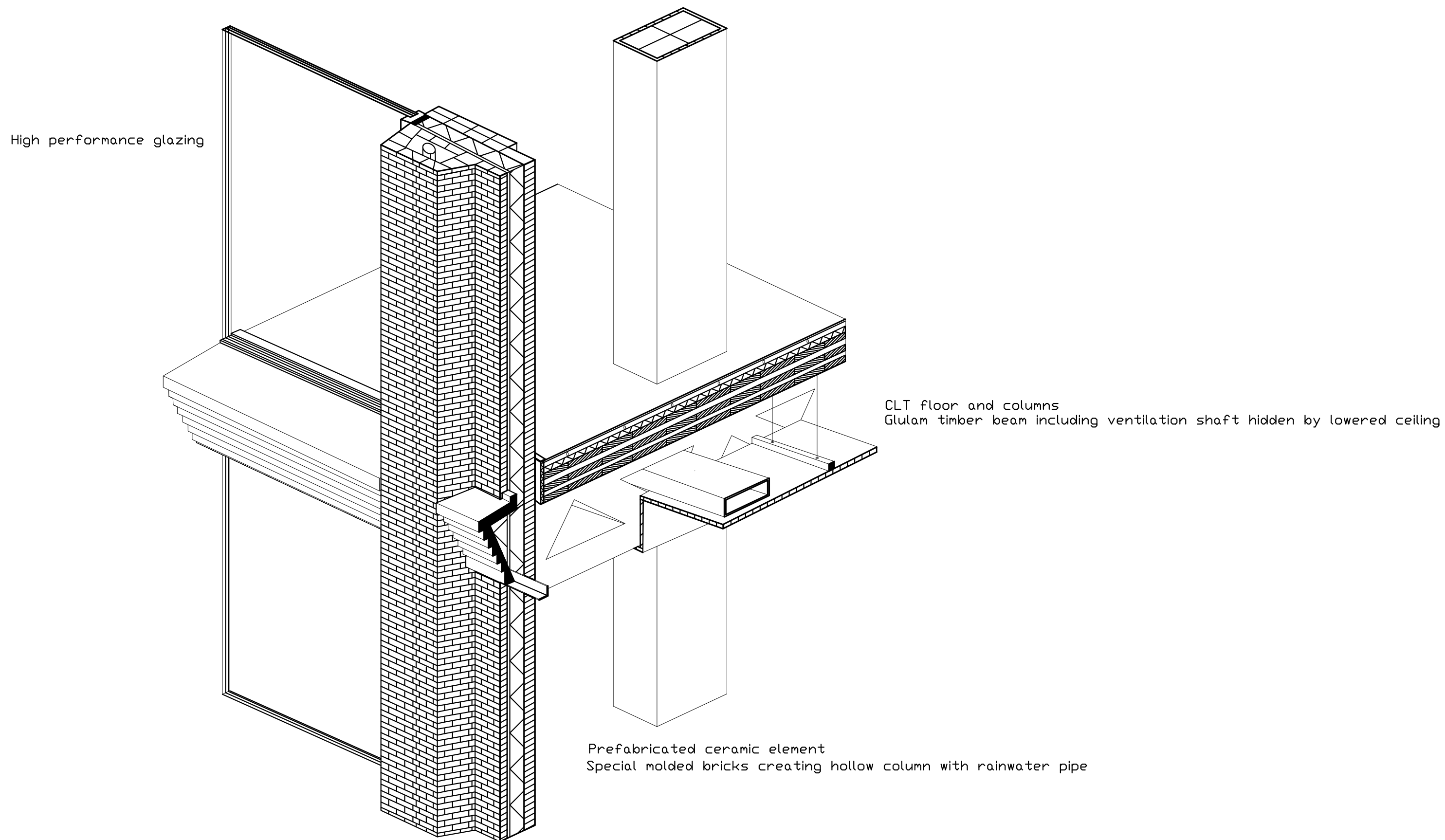

Axonometric view - connection self supporting brick facade with main construction elements

STRUCTURAL ELEMENTS

Axonometric
15

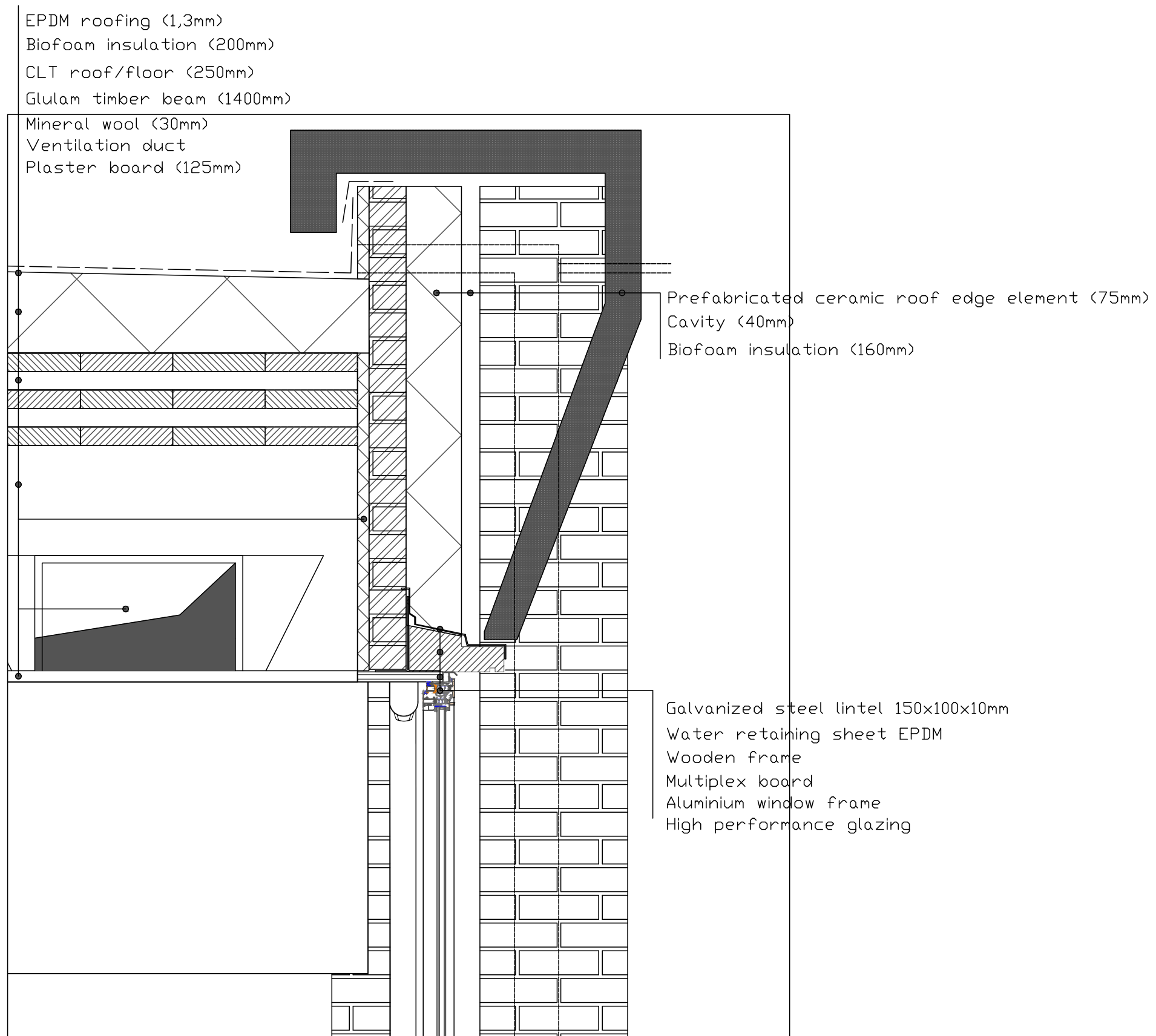

STRUCTURAL DETAIL 1:10

Roof edge with ceramic element

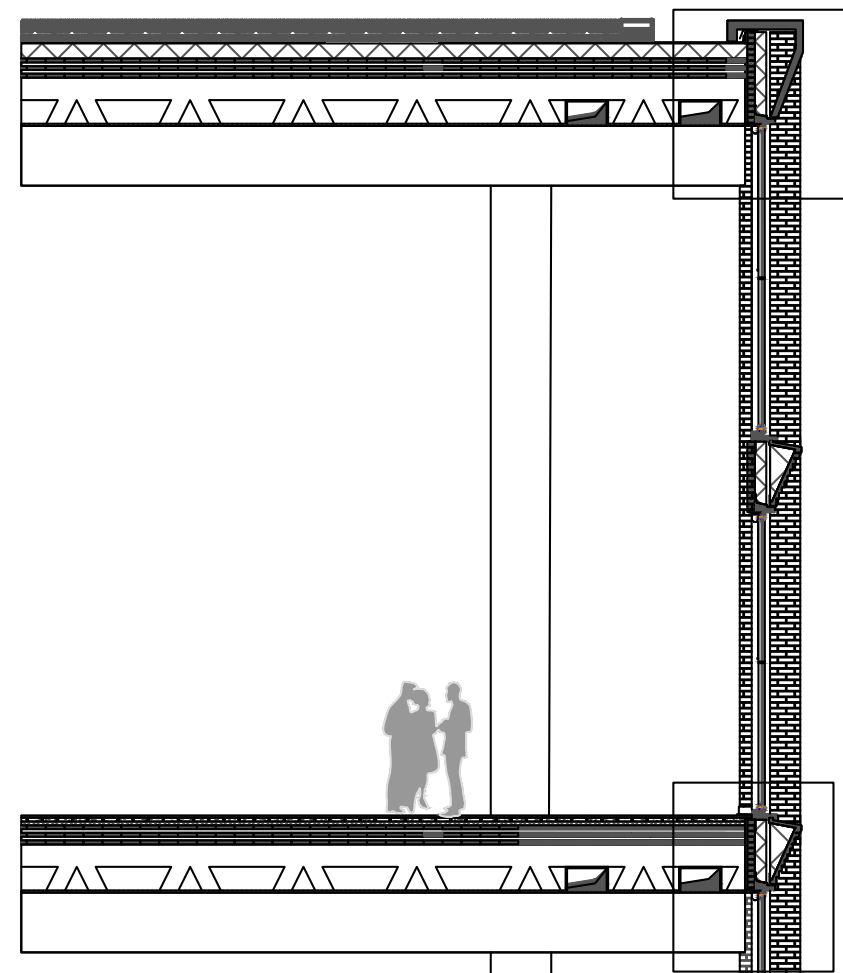
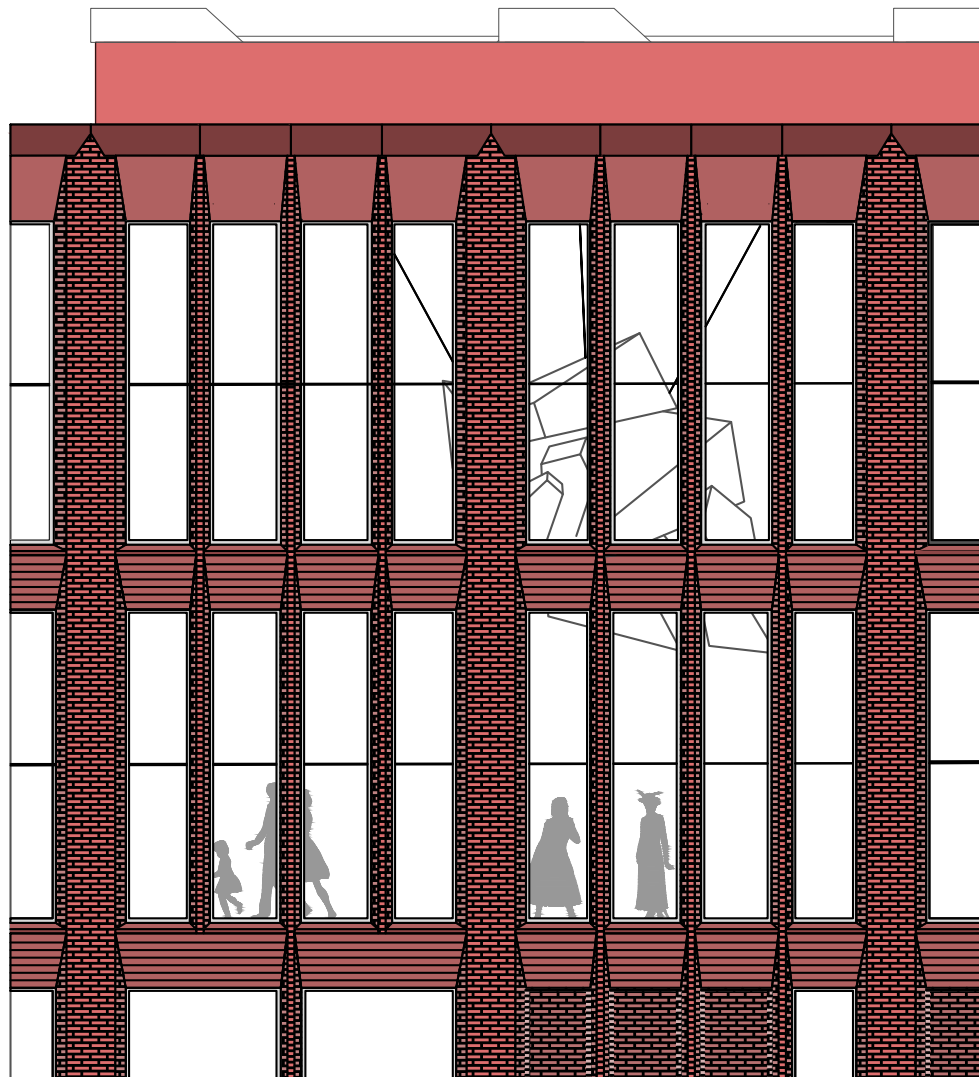

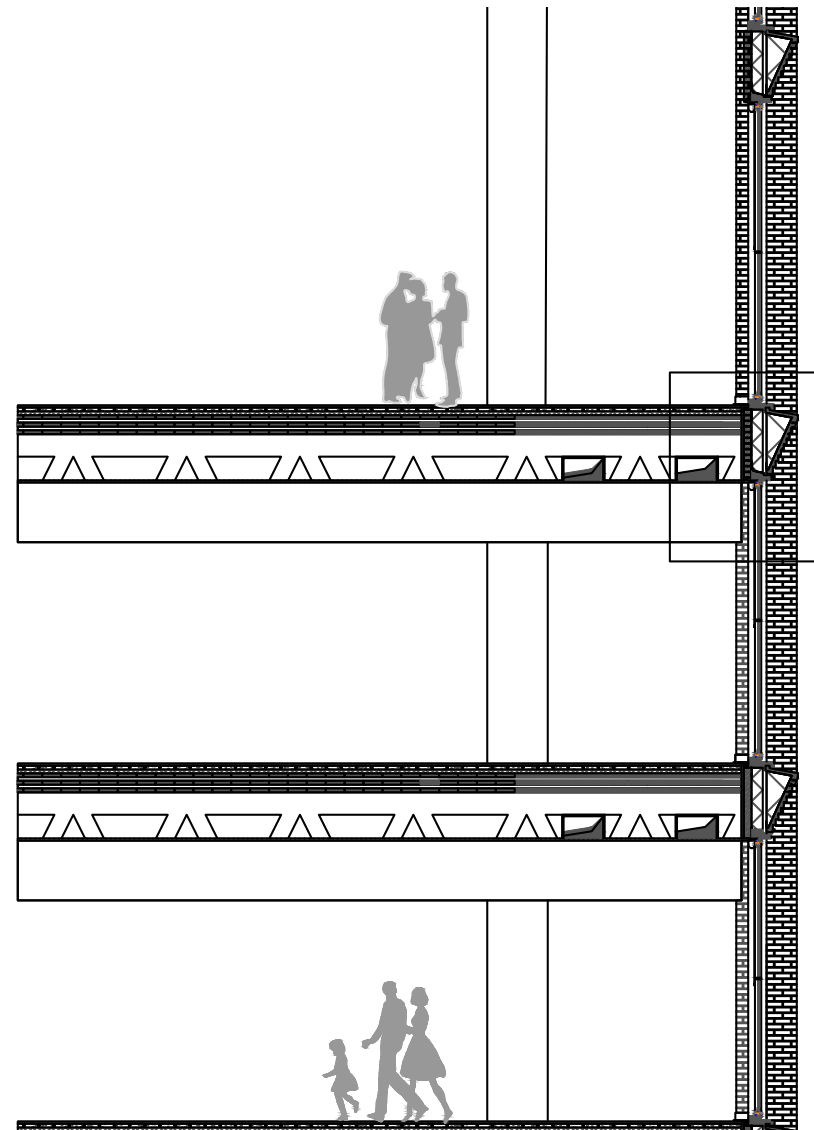
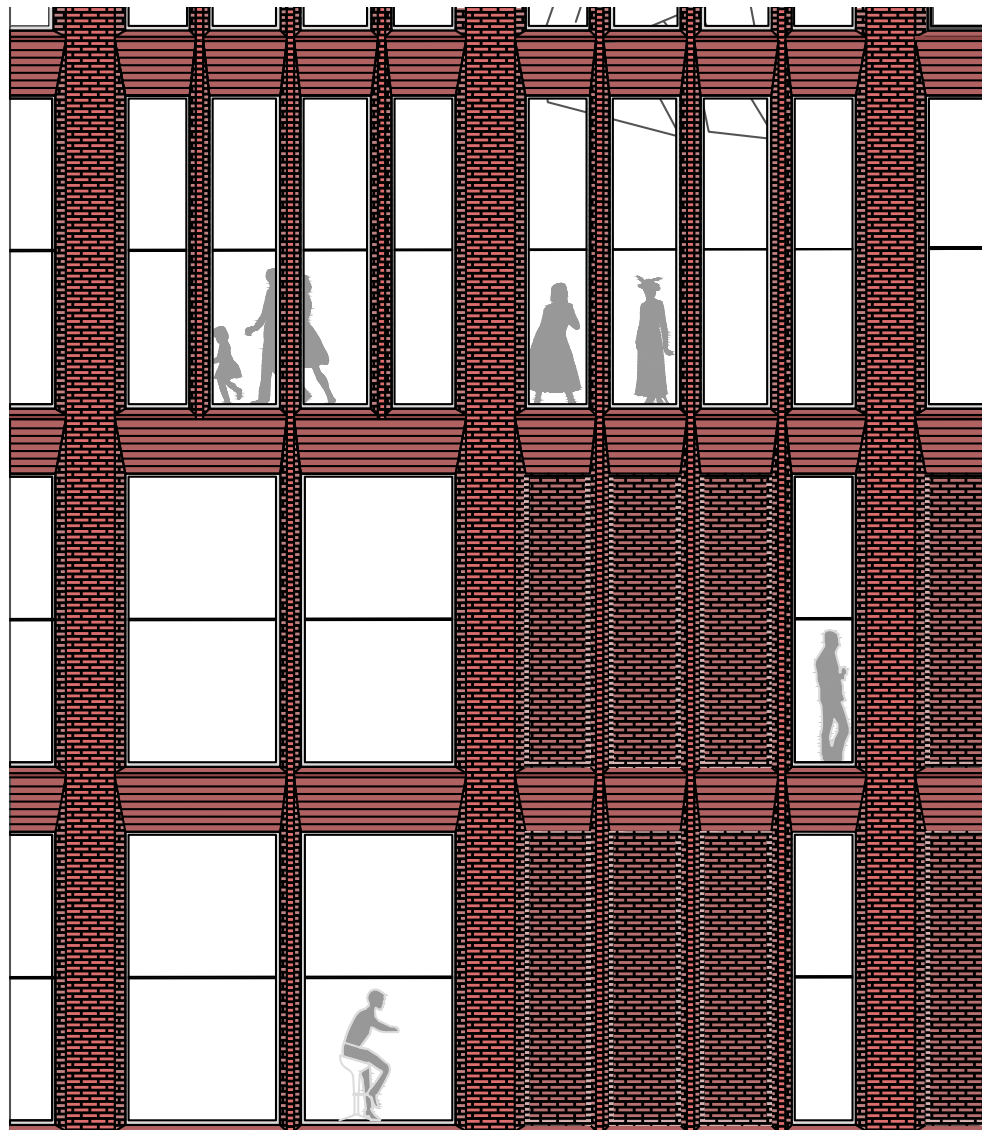

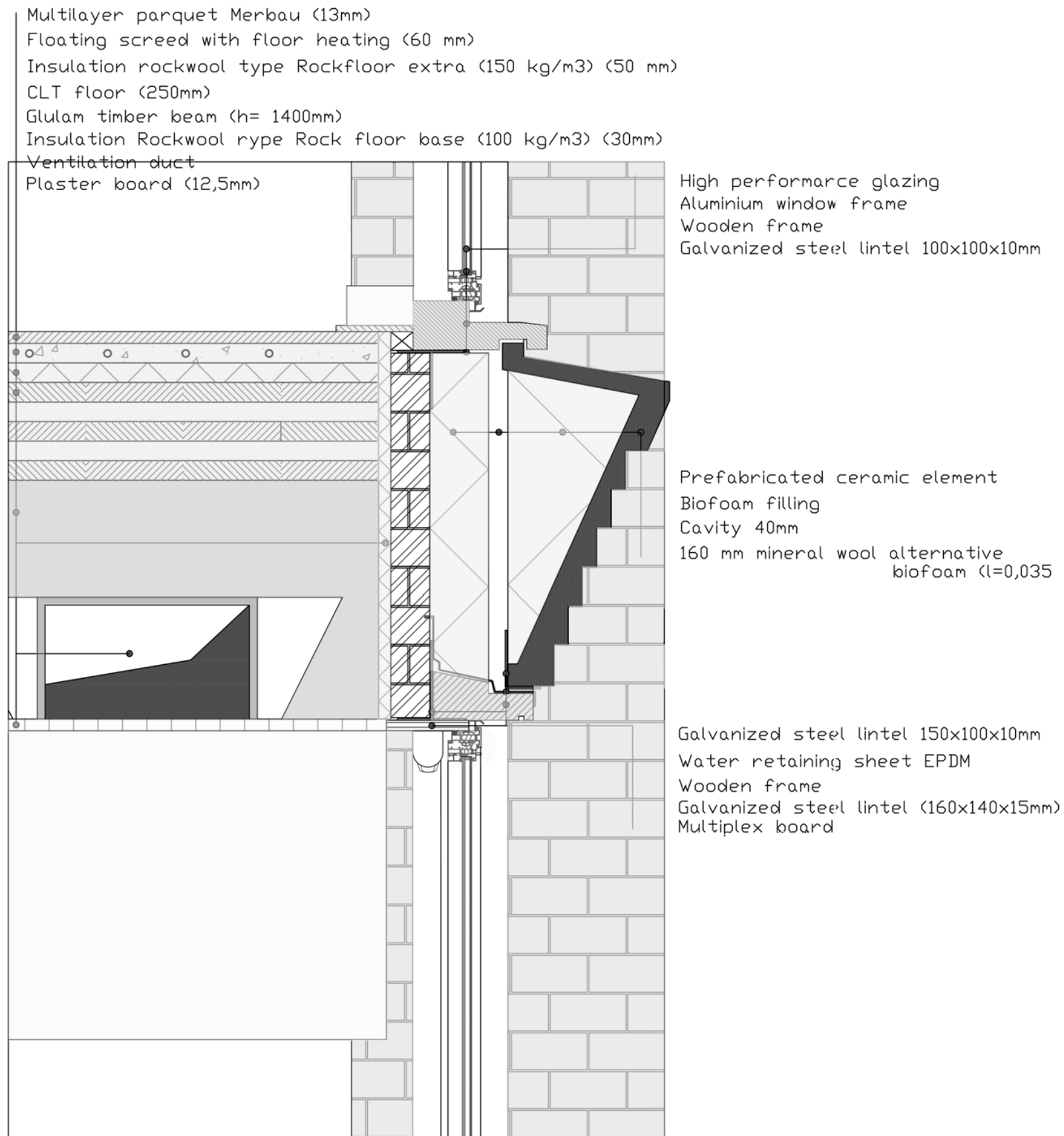

Multilayer parquet Merbau (13mm)
 Floating screed with floor heating (60 mm)
 Insulation rockwool type Rockfloor extra (150 kg/m3) (50 mm)
 Concrete hollow floor slabs (300mm)
 Insulation mineral wool (200mm)
 Render (8mm)

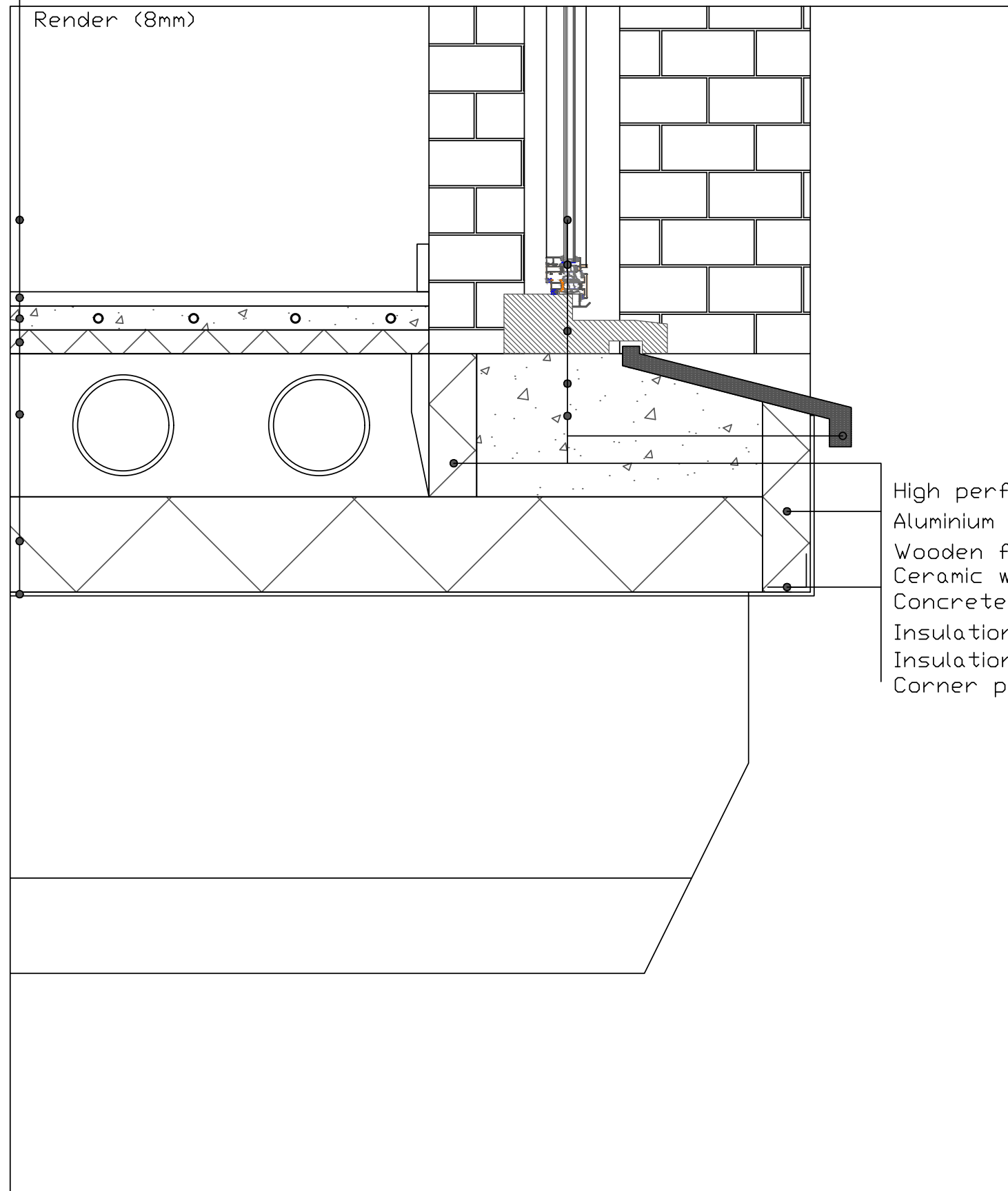

High performance glazing
 Aluminium window frame
 Wooden frame
 Ceramic window sill
 Concrete beam (300mm)
 Insulation mineral wool (100mm)
 Insulation mineral wool (100mm)
 Corner profile

STRUCTURAL DETAIL 1:10

Facade concrete structure with masonry facade and window | 1st - 2nd floor

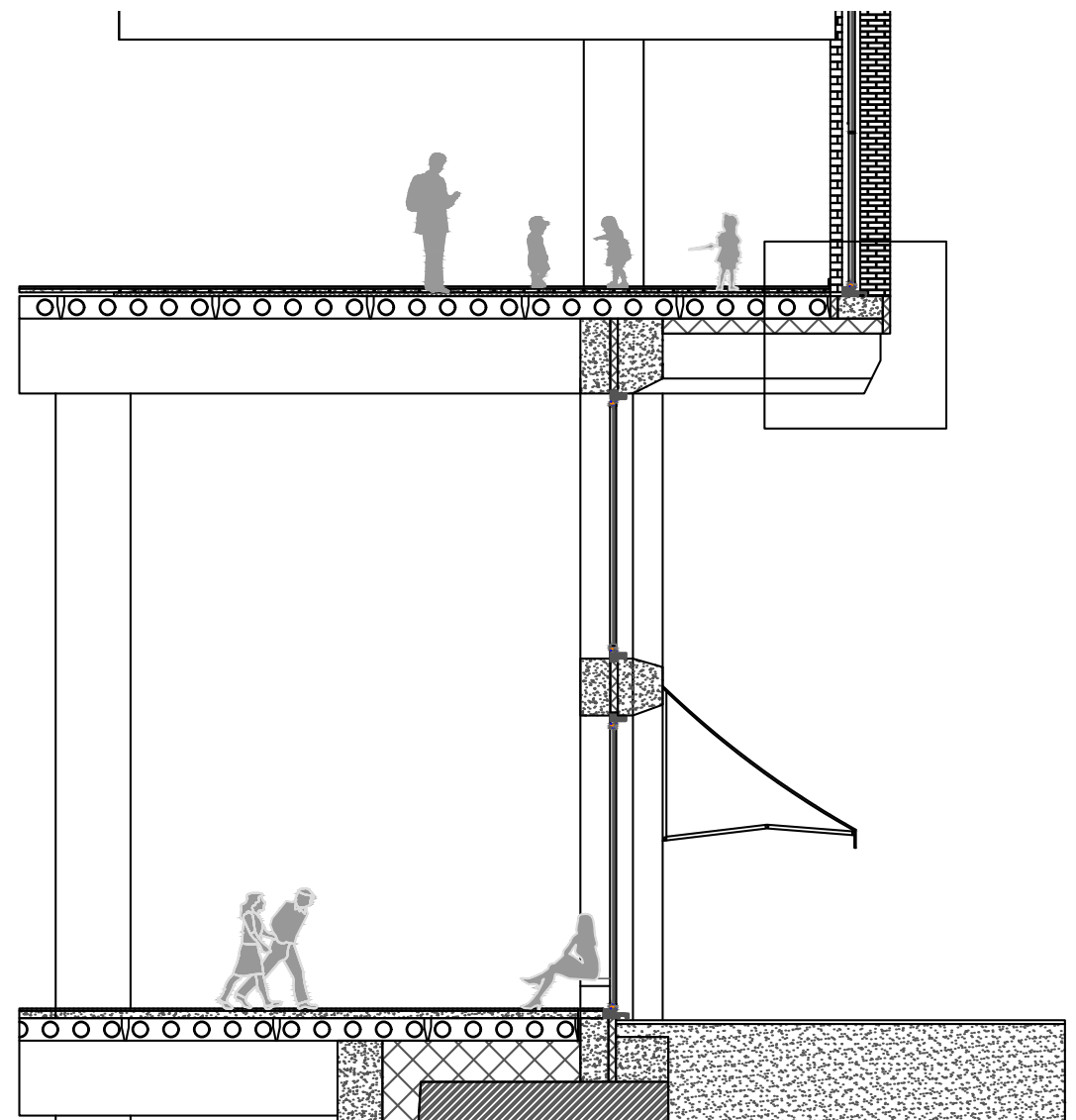
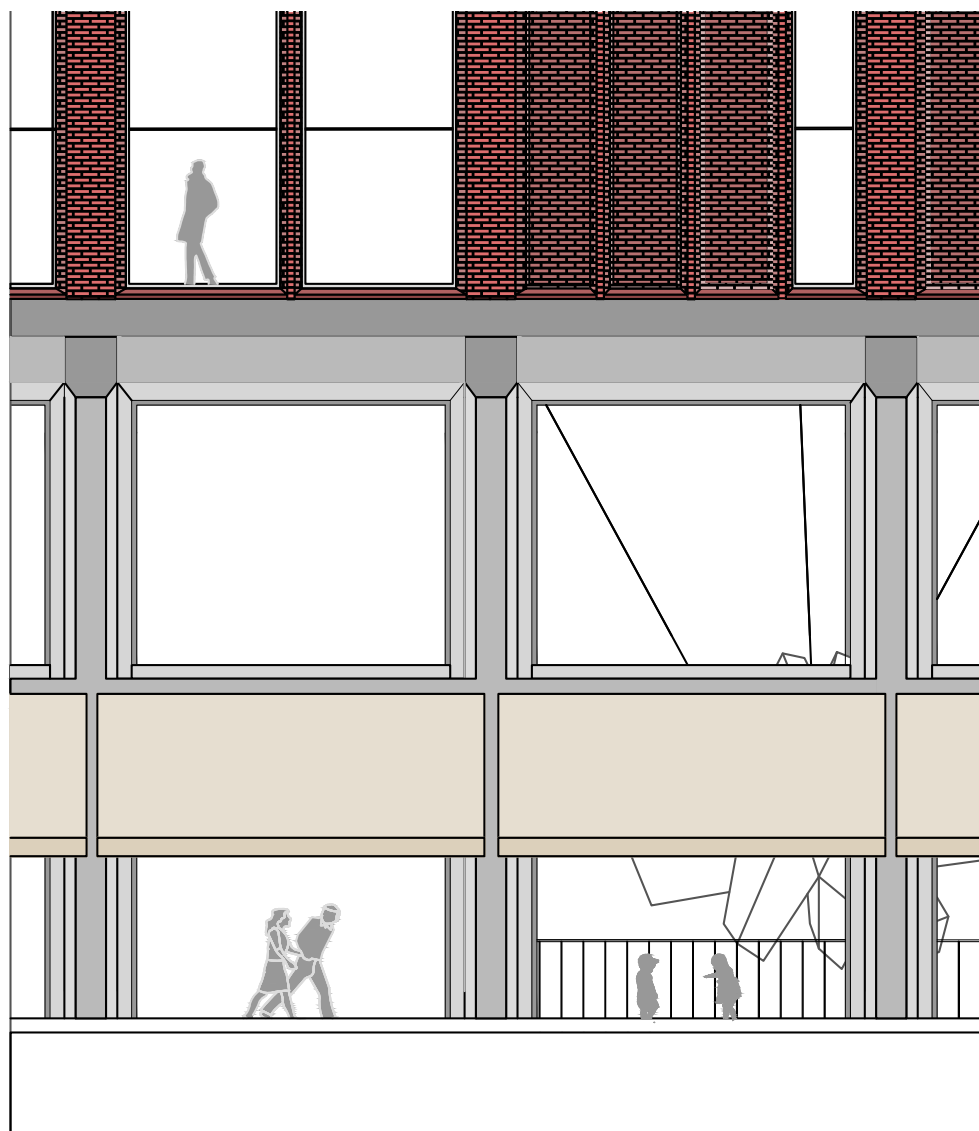

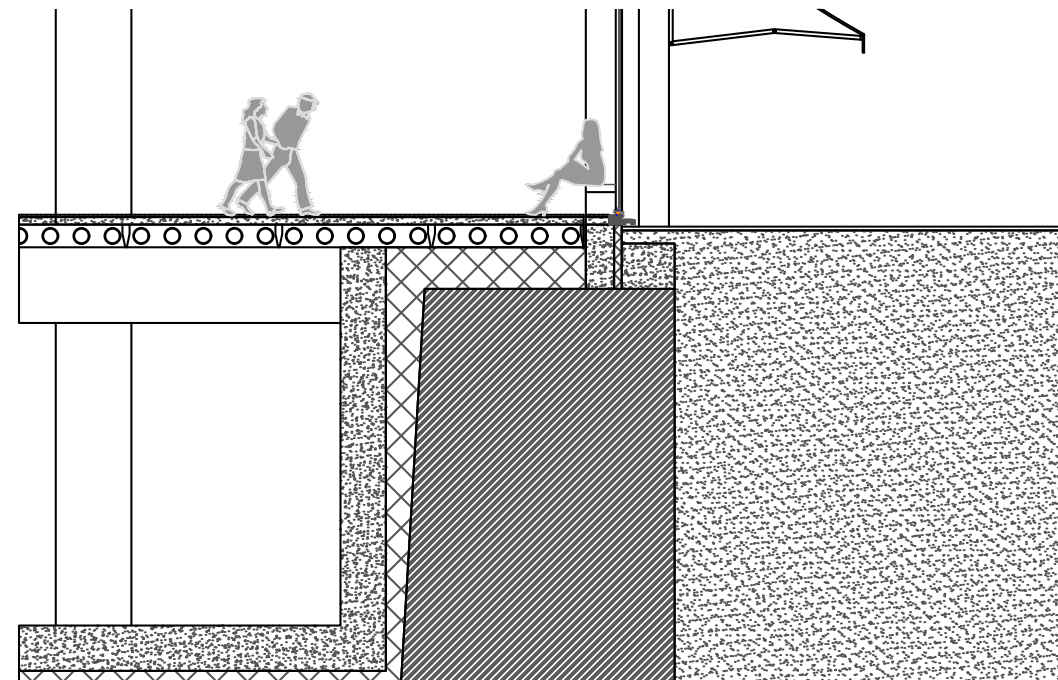
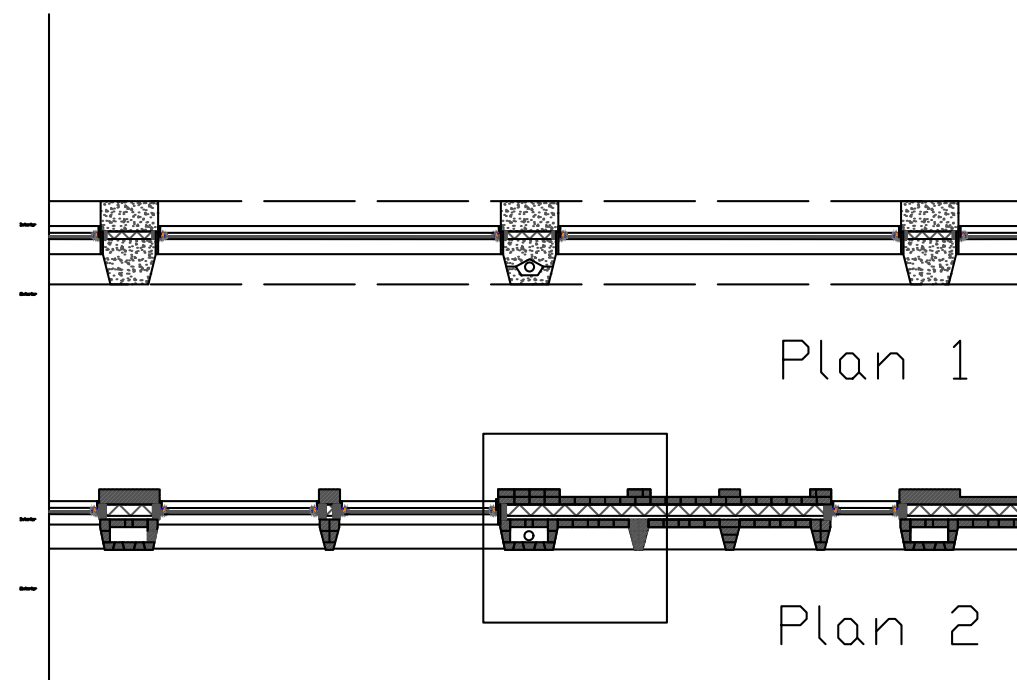
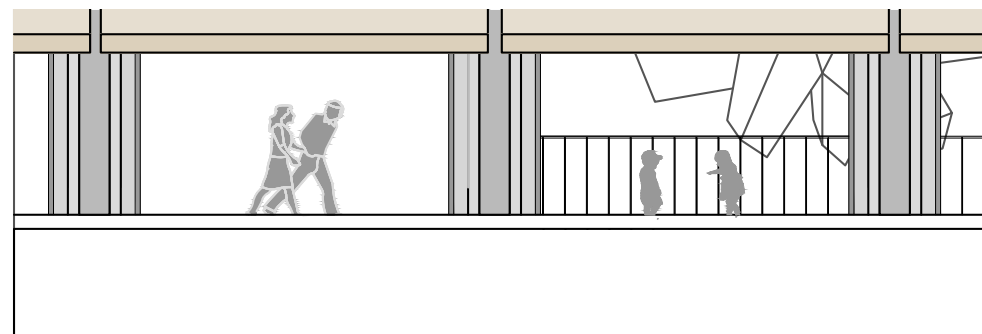

Section

High performance glazing
Aluminium window frame
Multiplex board (20mm)
Wooden frame
Insulation biofoam (λ=0,035) (160mm)

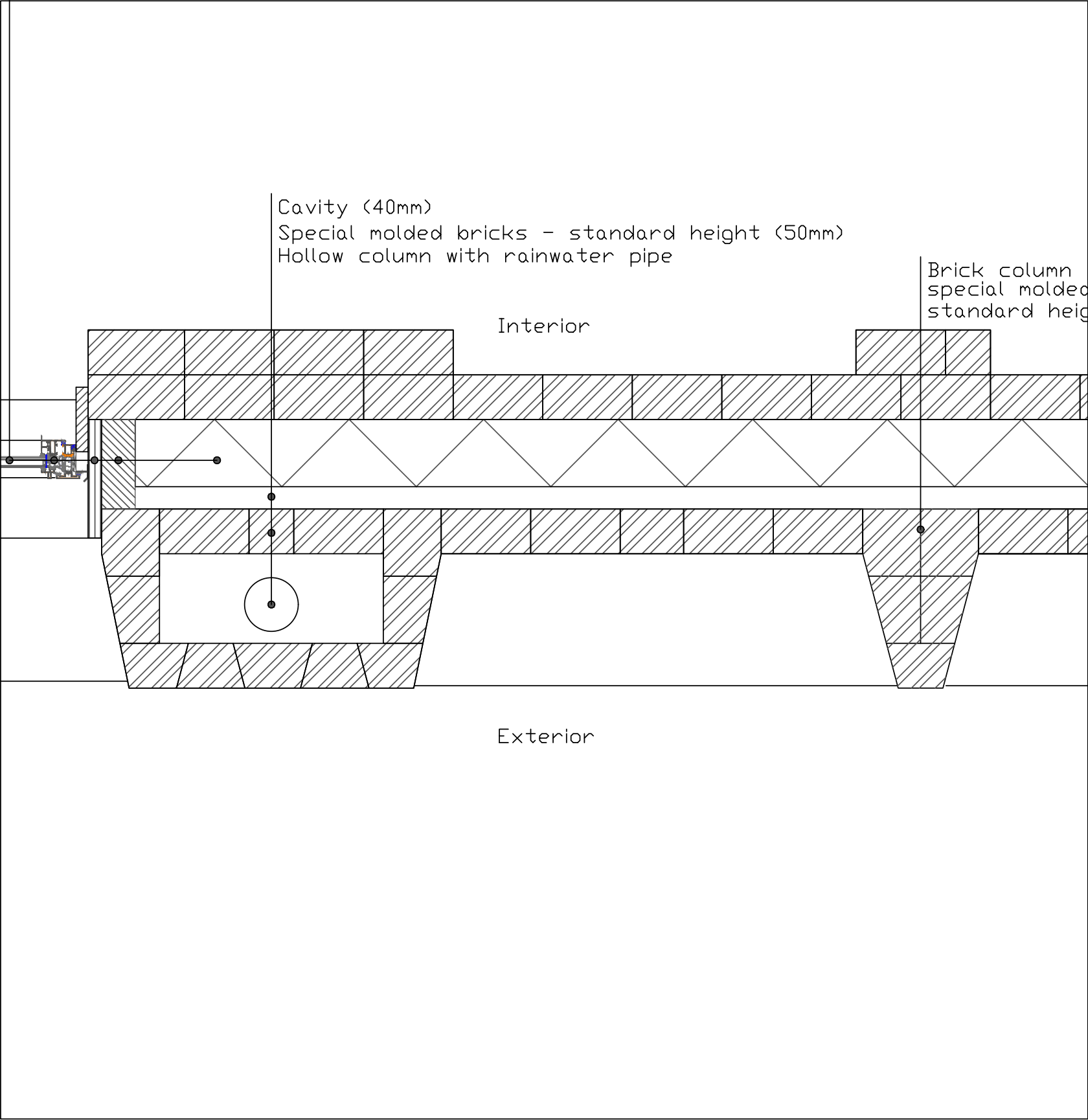

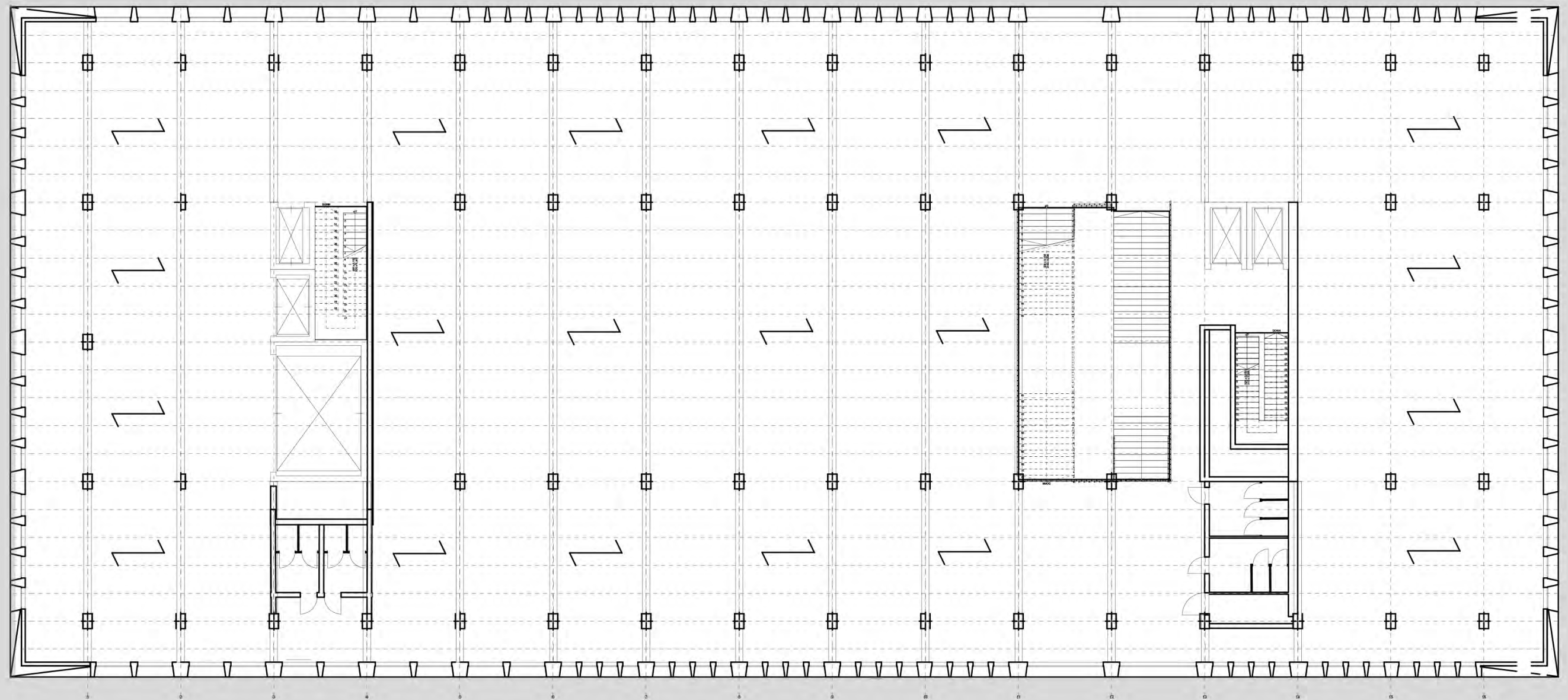

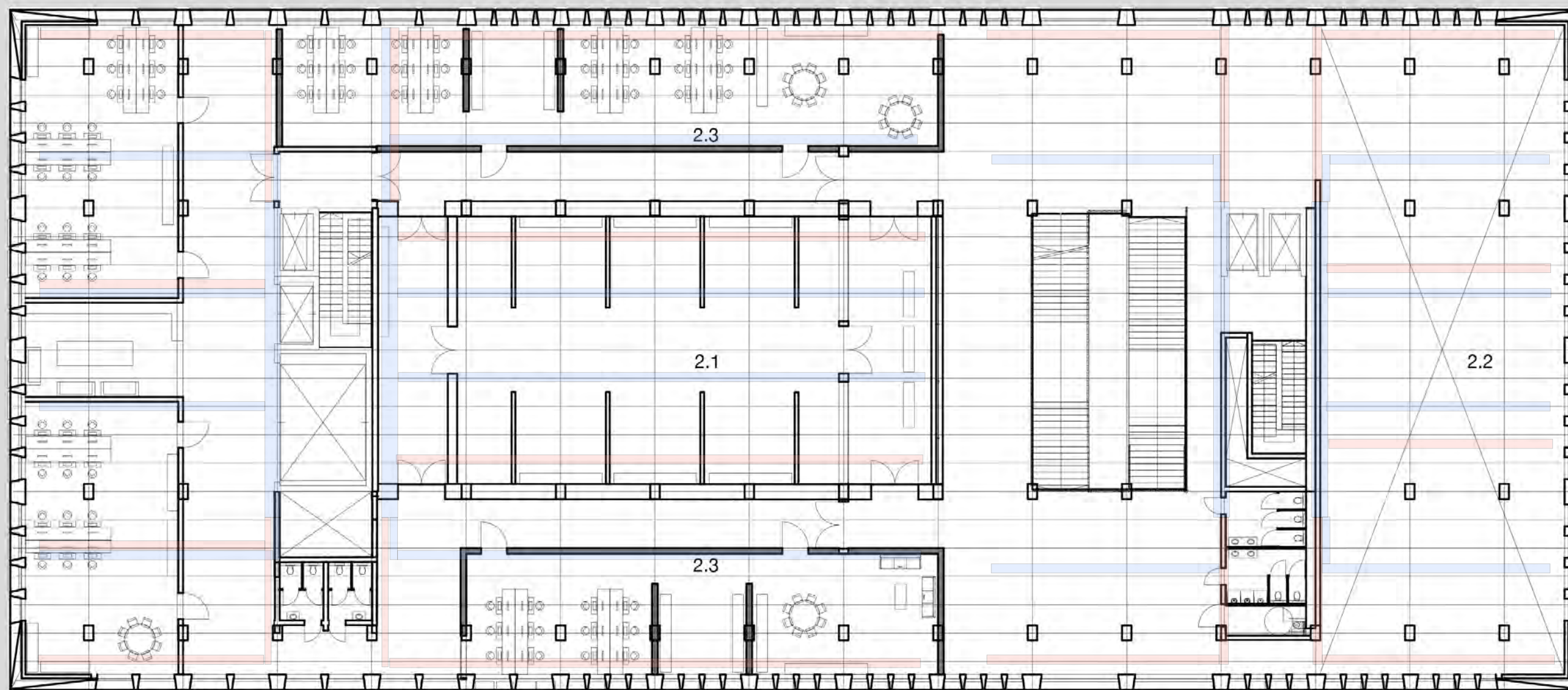

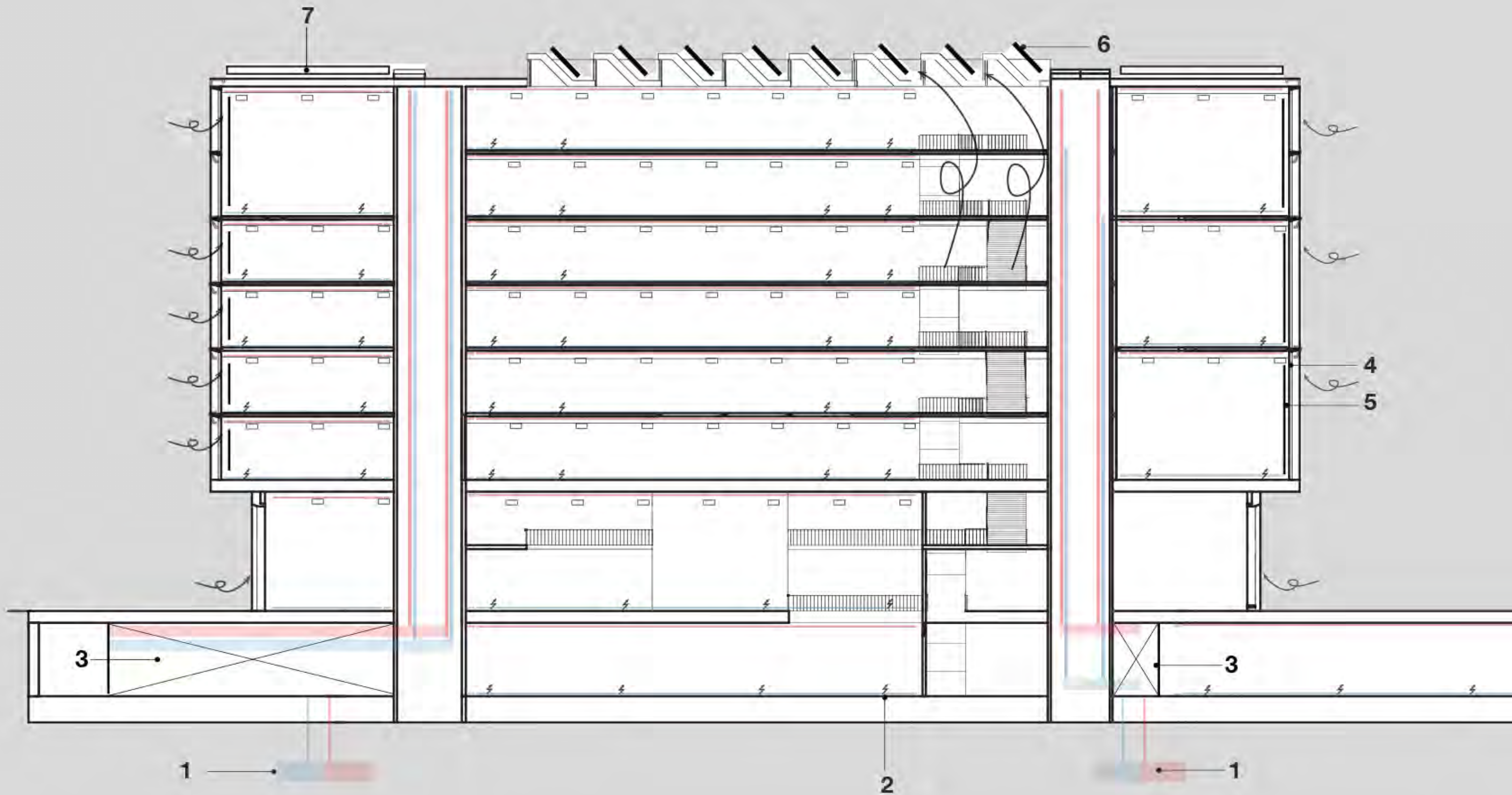

CLIMATE DESIGN

- 1 | Heat pump (water - water)
- 2 | Under floor heating - low temperature
- 3 | AHU
- 4 | Self - regulating ventilation shafts
- 5 | Internal roller blinds
- 6 | Solar panels facing South
- 7 | Green roof
- 8 | Rain water collecting through ponds in the park

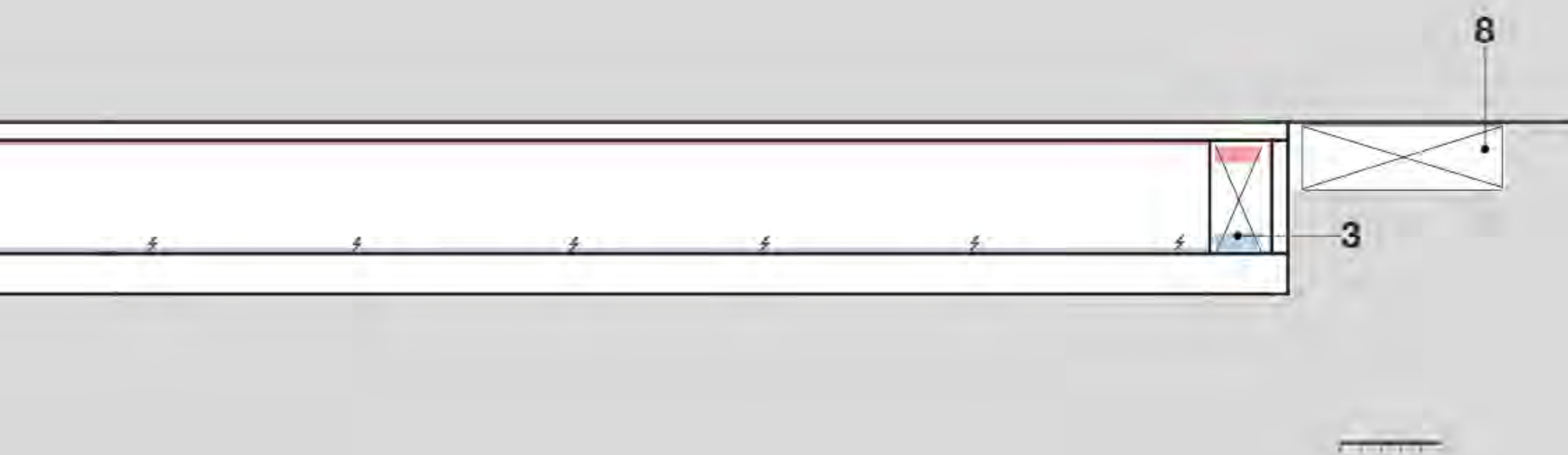



MODEL PICTURE

In site | 1:200



MODEL PICTURE

In site | 1:200

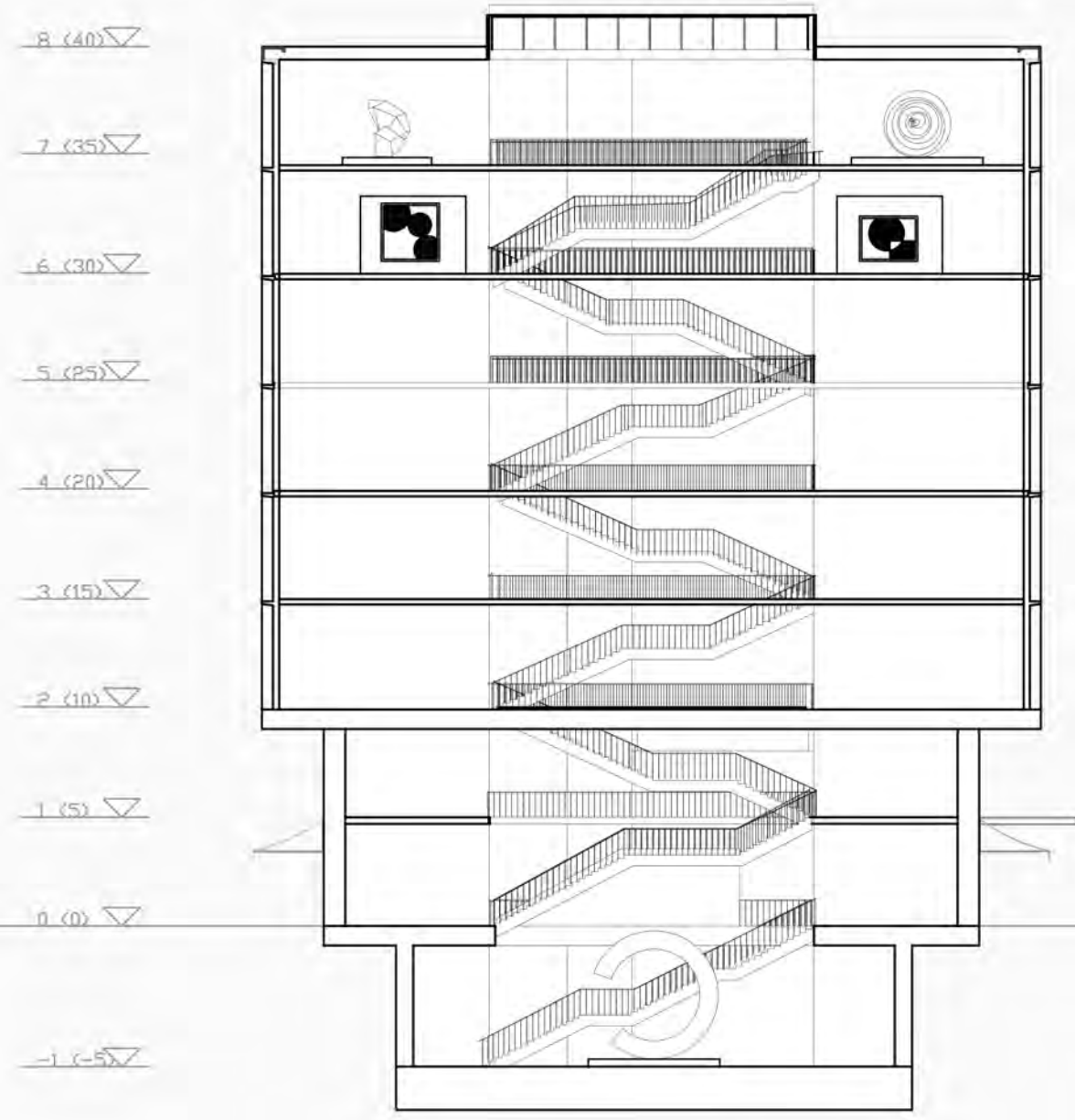

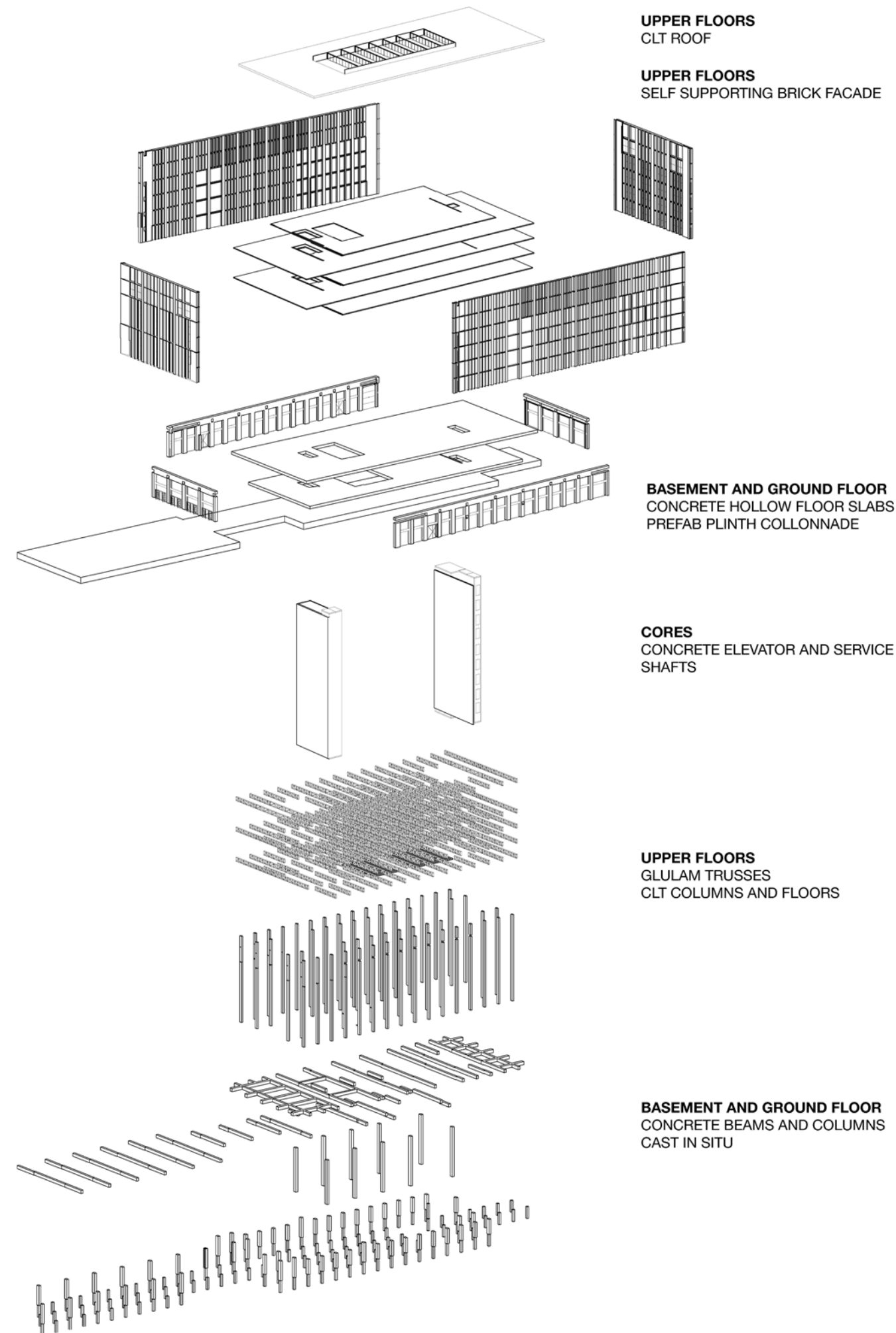

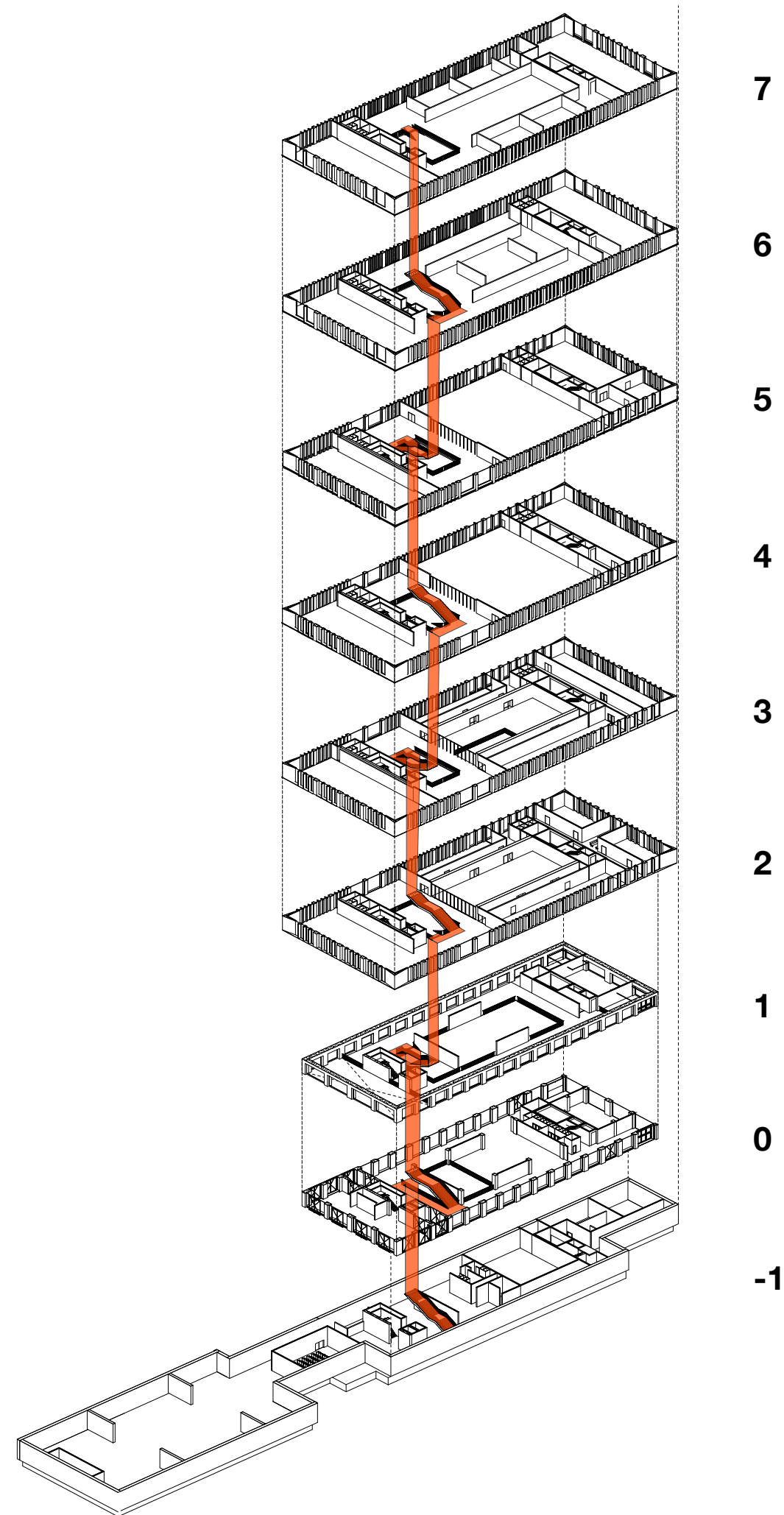

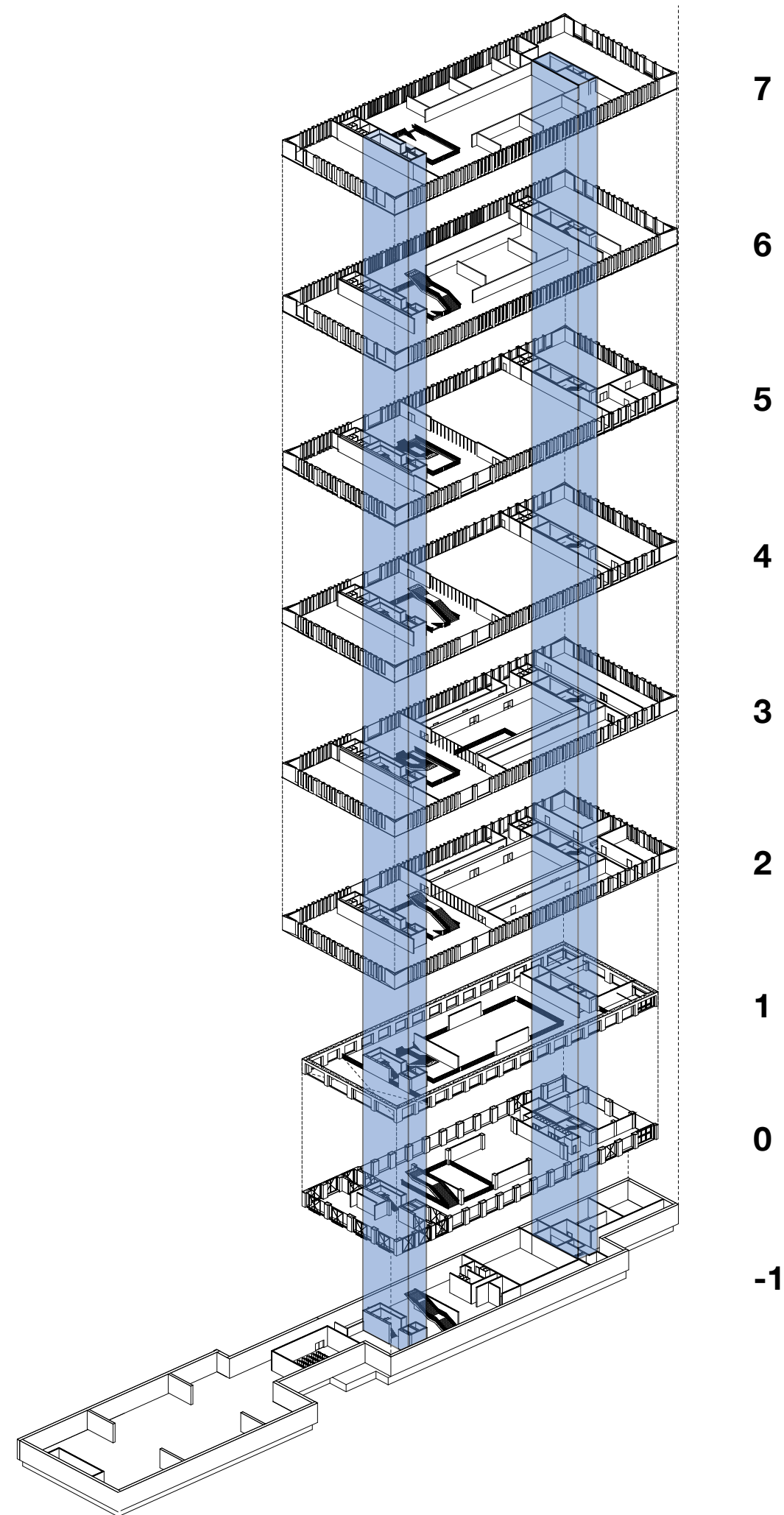

7

6

5

4

3

2

1

0

-1

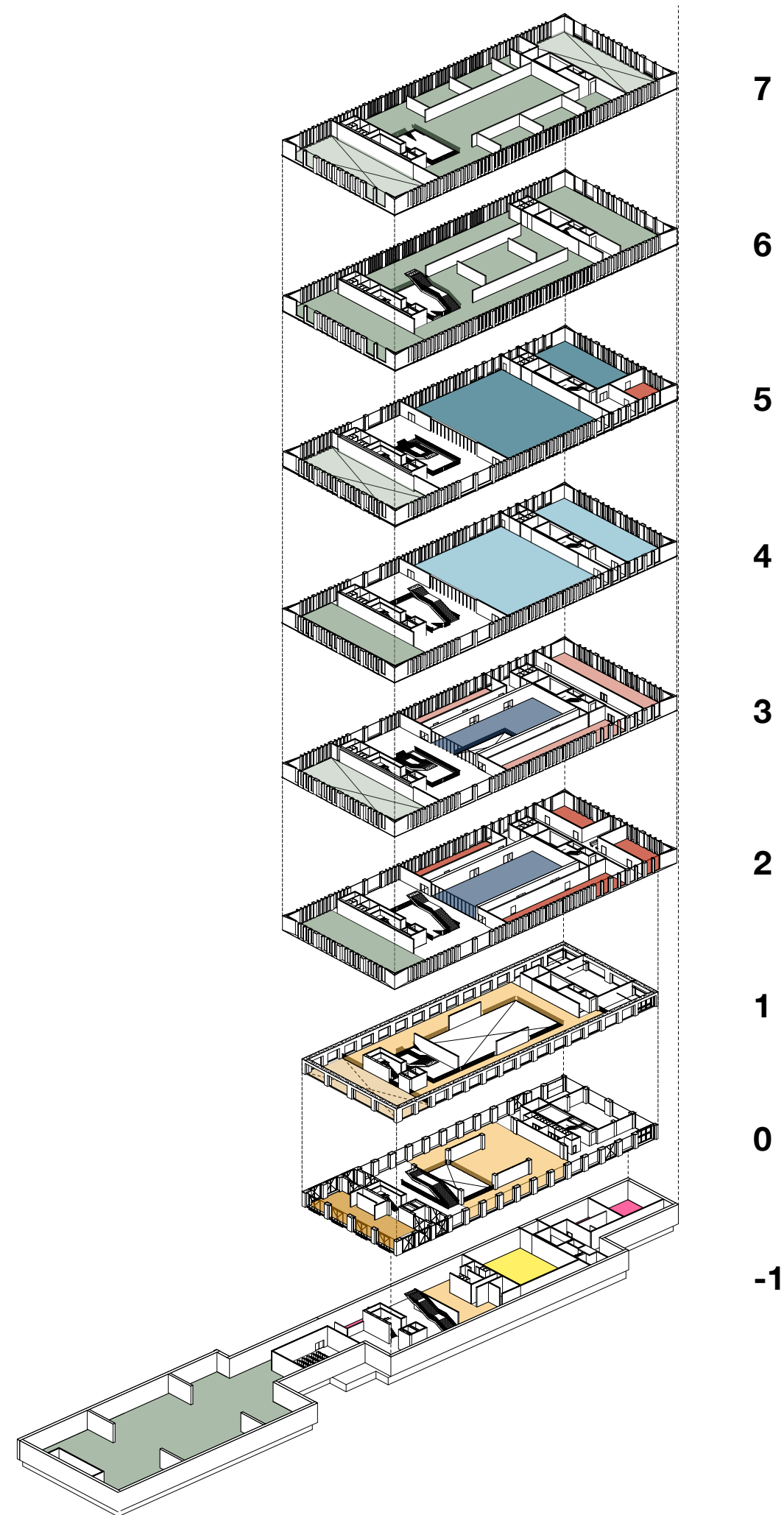

7

6

5

4

3

2

1

0

-1

- EXHIBITION SPACE
- DOCUMENTATION CENTRE
- DEPOT
- ARCHIVE
- TECHNICAL SPACE
- ATELIER & WORKSHOPS
- OFFICE SPACES
- RESTAURANT & MUSEUM SHOP
- FORUM
- AUDITORIUM

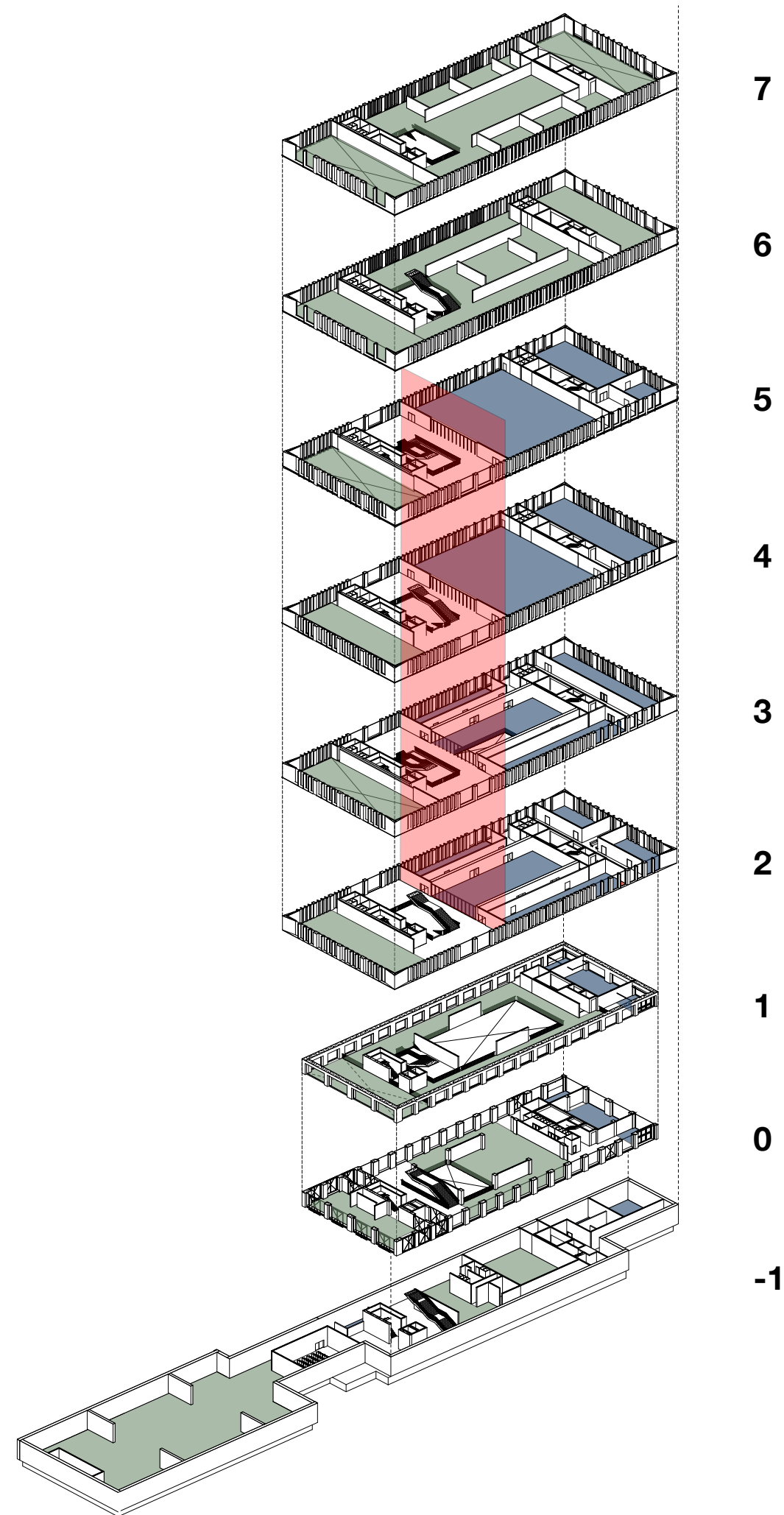

TRANSPARENT DIVISION

BACK - OFFICE

PUBLIC

EXPLODED VIEW
Exhibition spaces
35

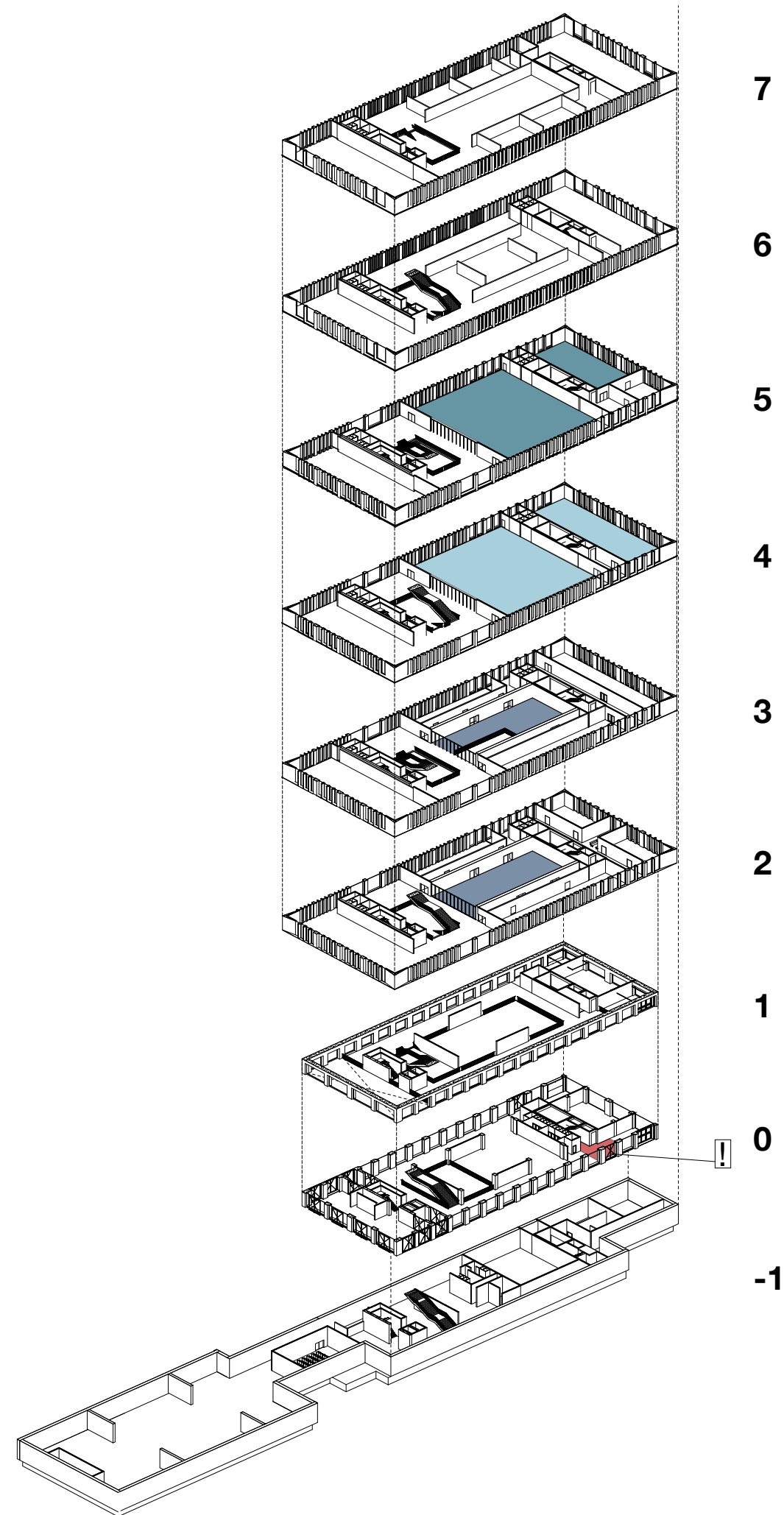

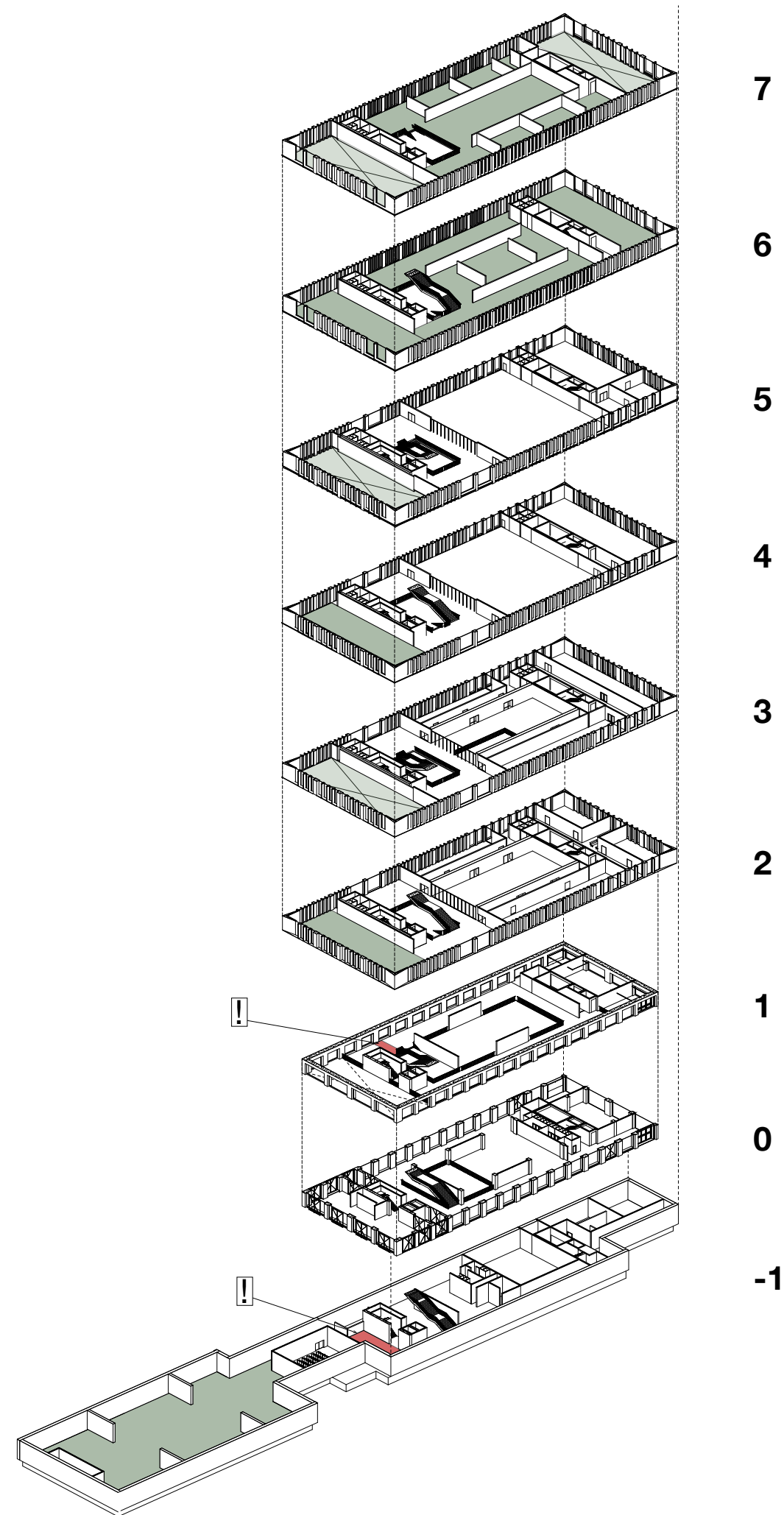

PAY WALL  

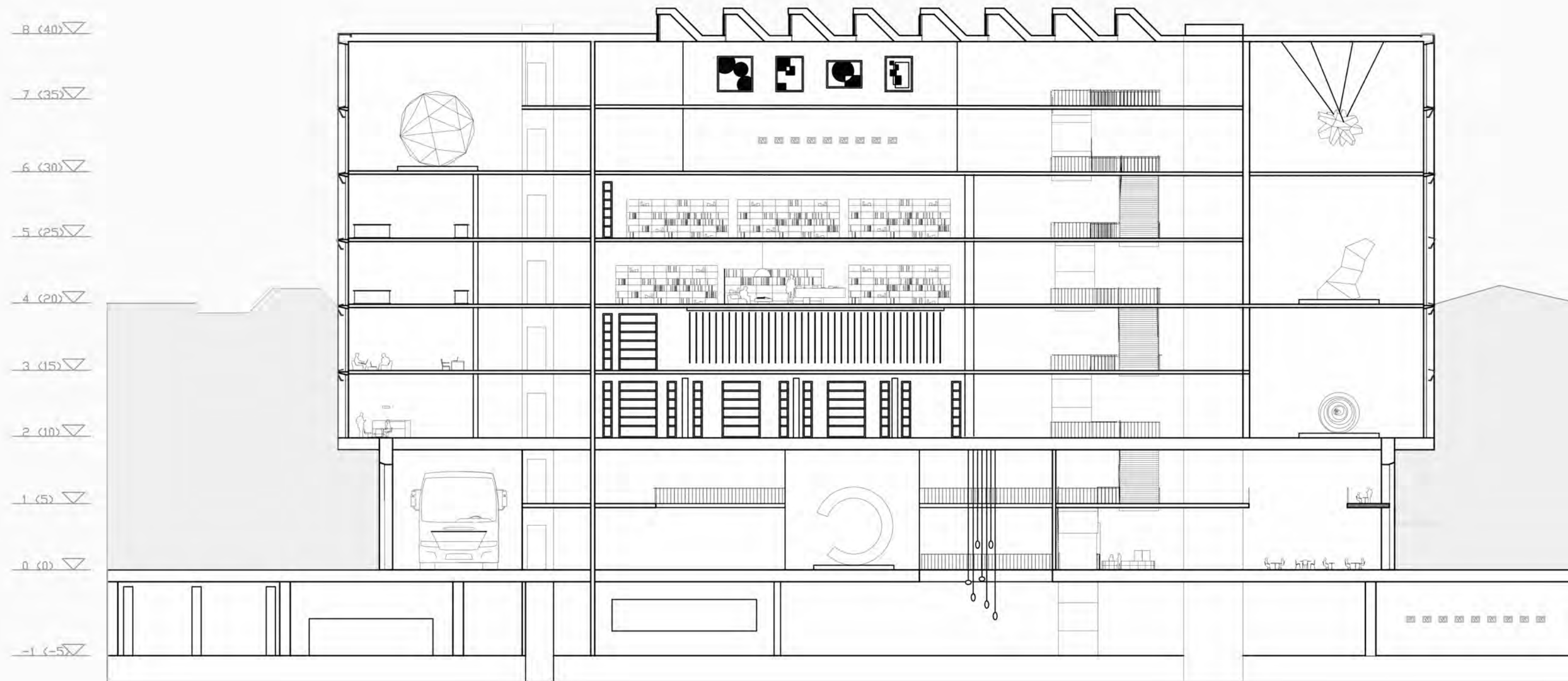





RENDER

Looking over the park
40





RENDER

As seen from the park
42



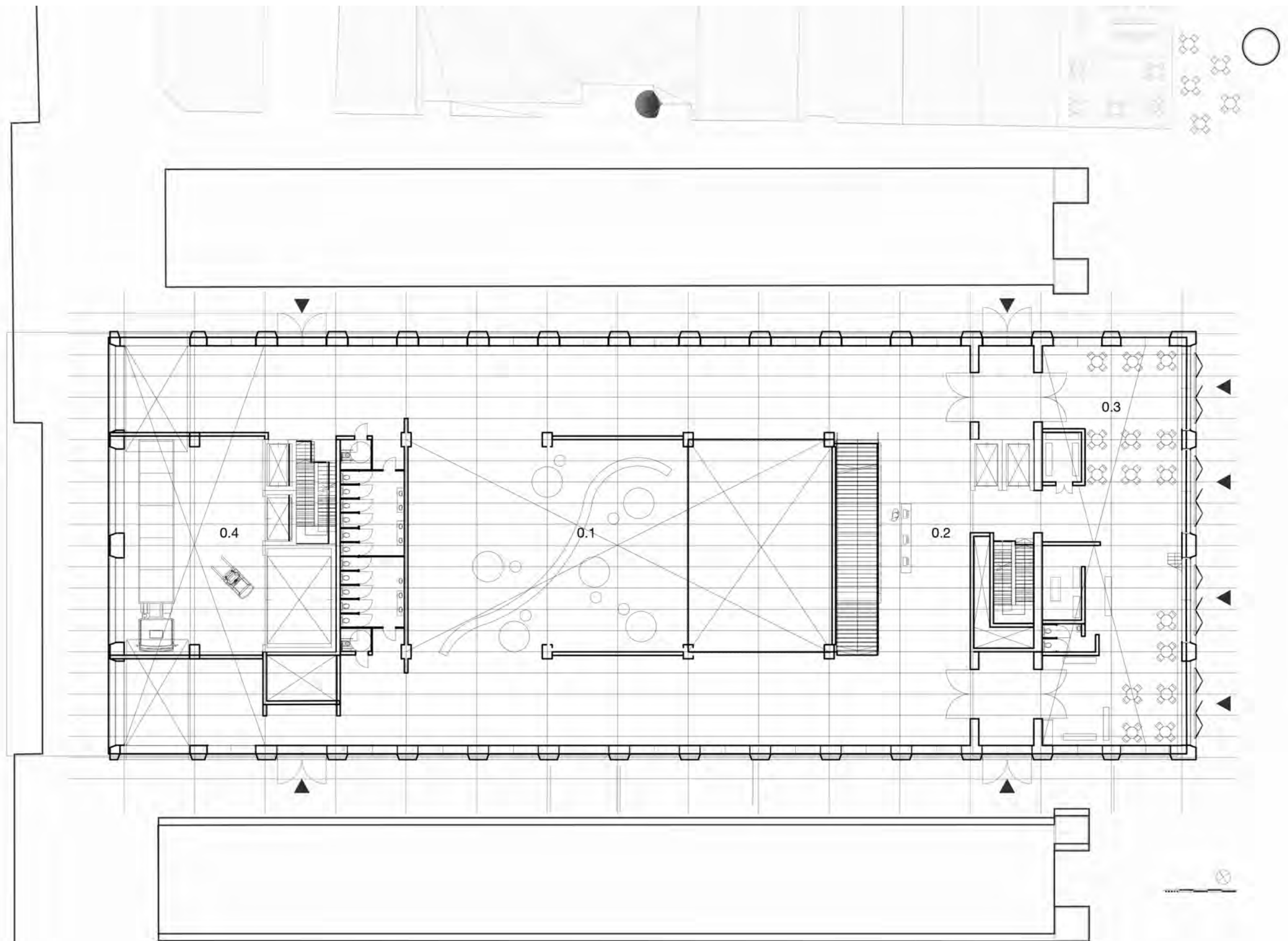

SPACES | 0

- 0.1 FORUM
 - 0.2 LOBBY
 - 0.3 RESTAURANT
 - 0.4 LOADING DOCK
- 44

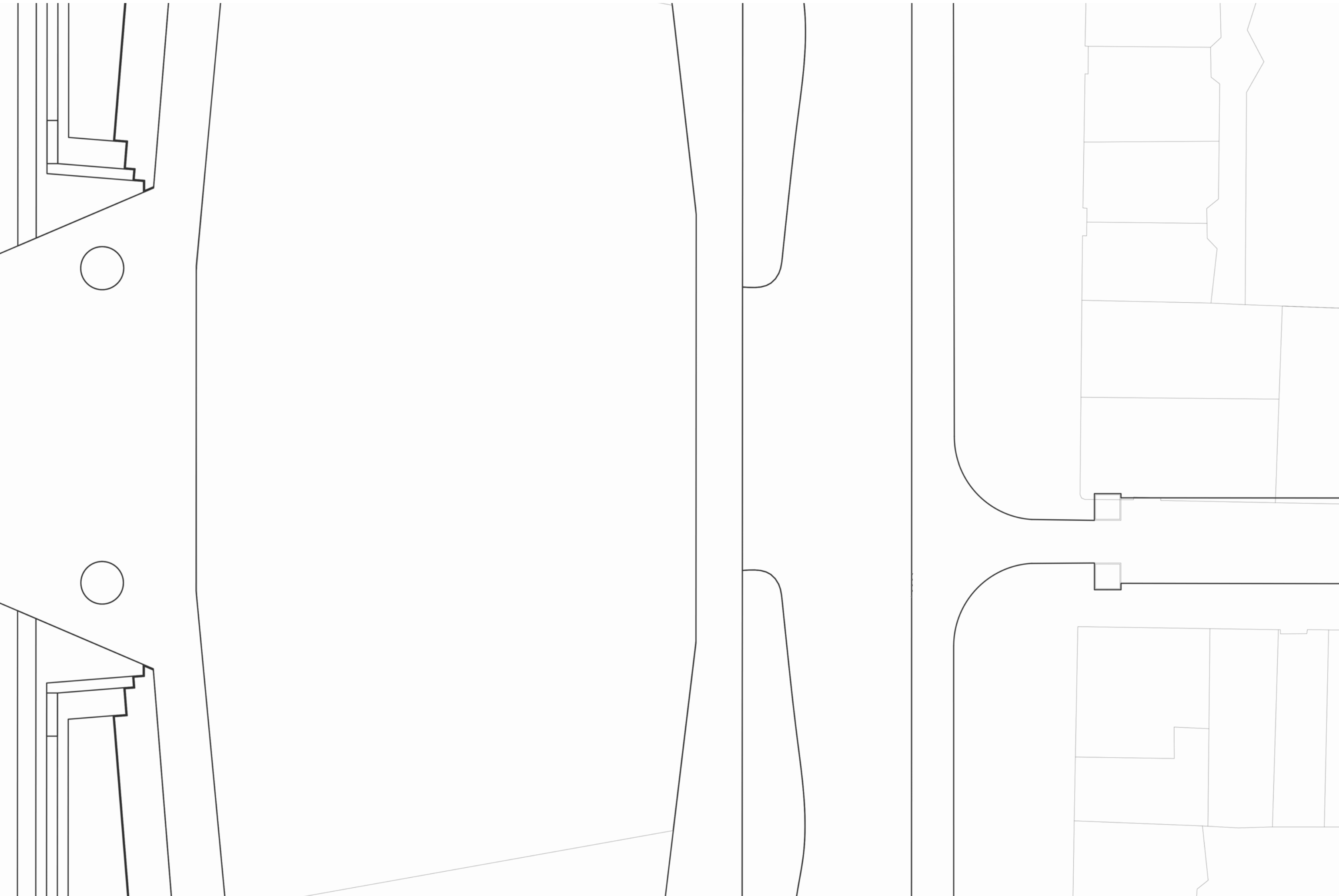



RENDER
Entrance | By day
46



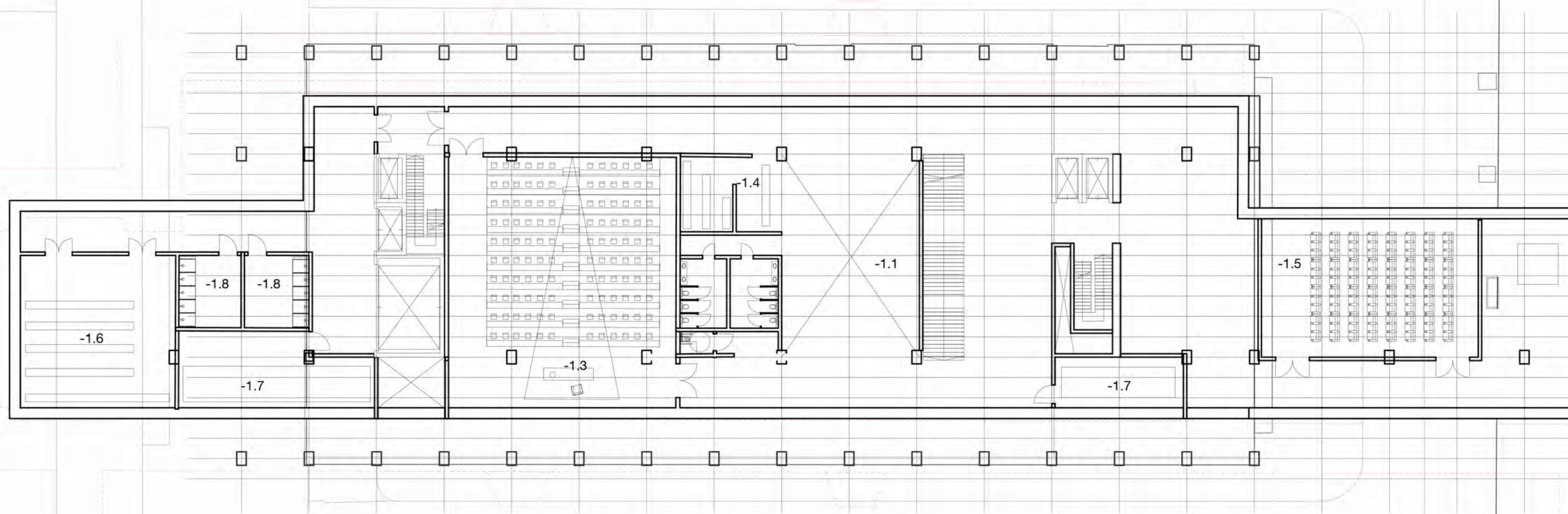

SPACES | -1

- 1.1 FORUM
- 1.2 EXHIBITION SPACES
- 1.3 AUDITORIUM
- 1.4 CLOAK ROOM
- 1.5 CINEMA
- 1.6 TECHNICAL STORAGE
- 1.7 TECHNICAL SPACE

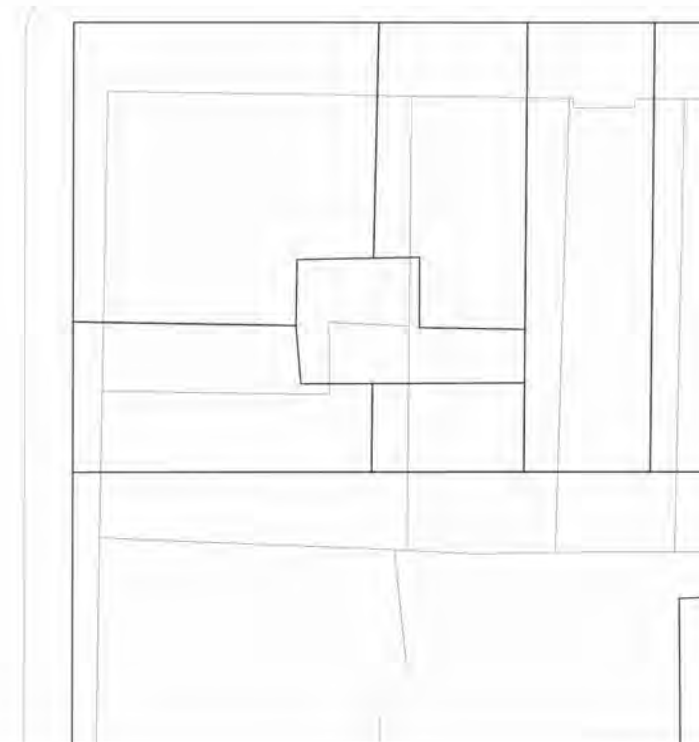
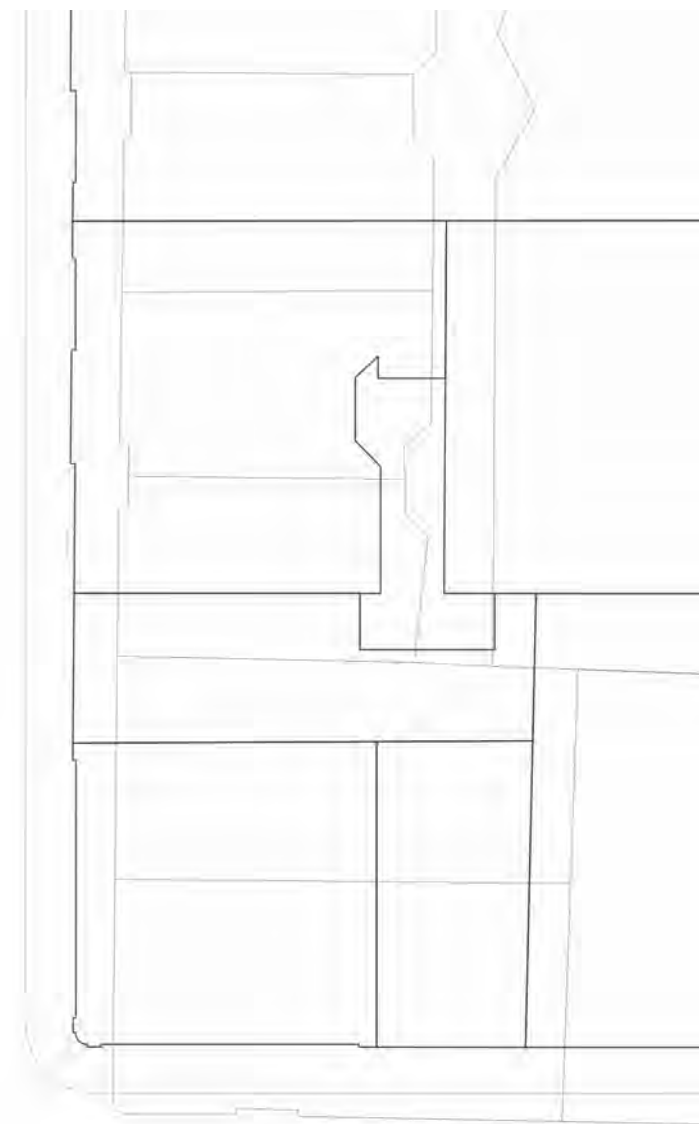
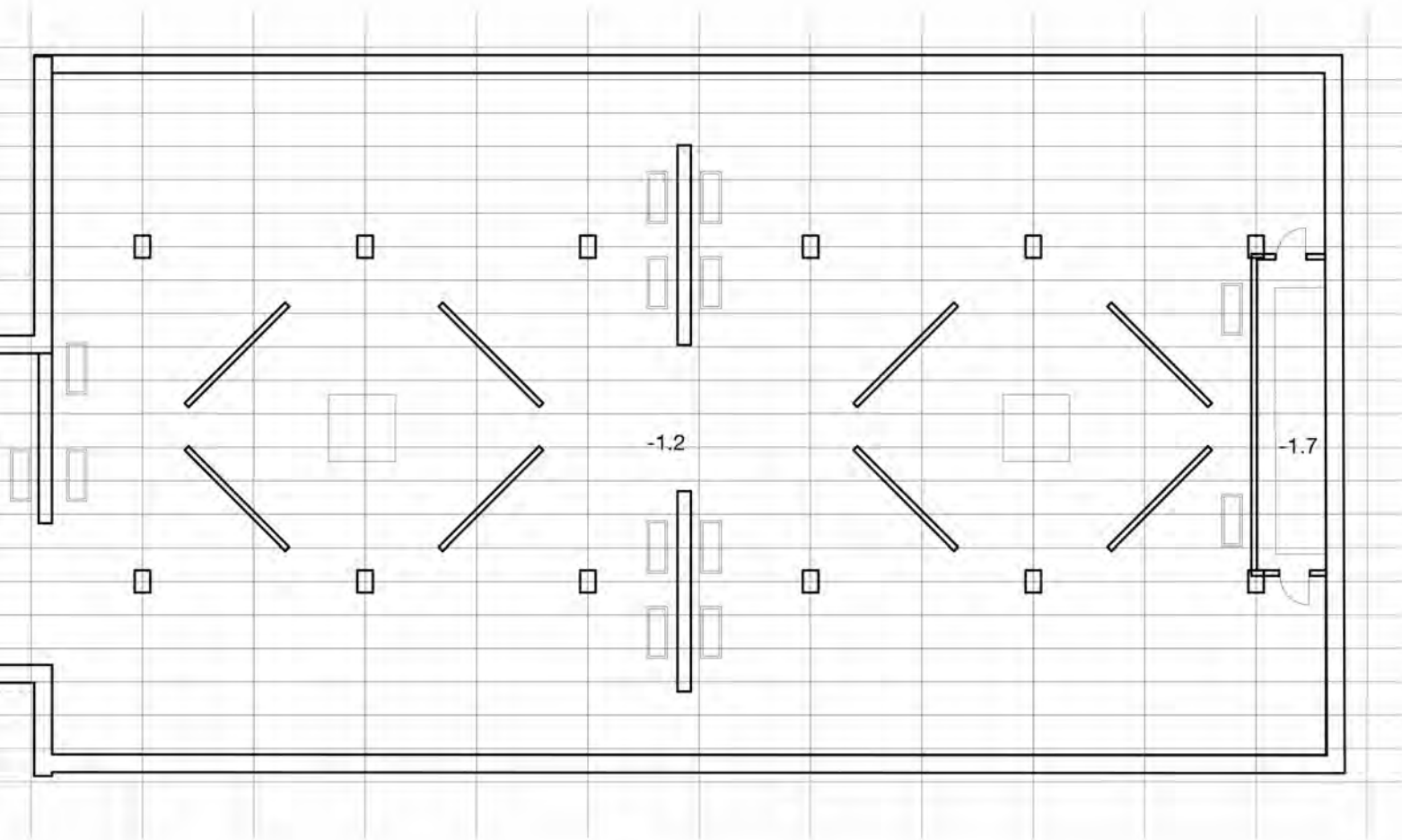

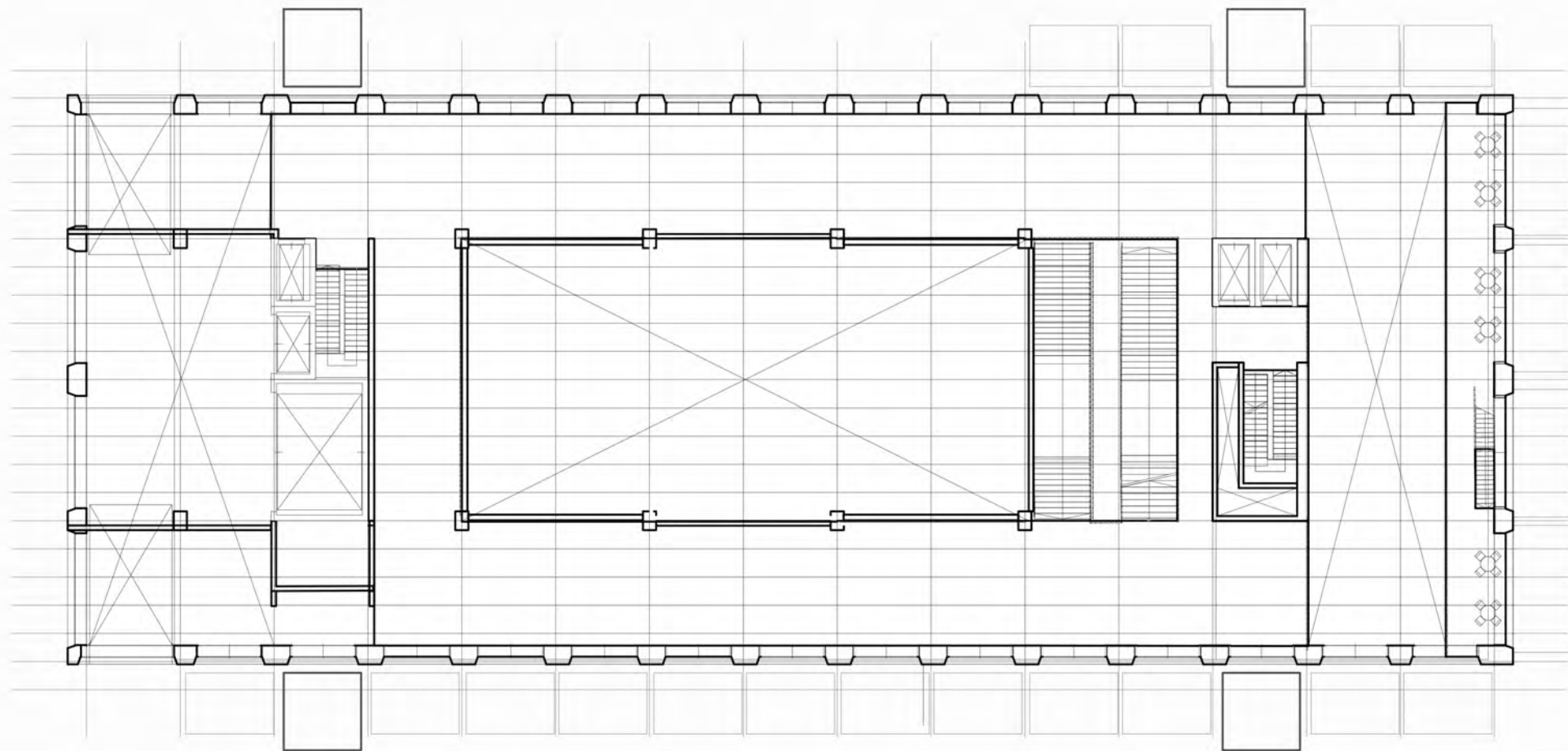

SPACES | 1

1.1 FORUM
1.2 RESTAURANT
50

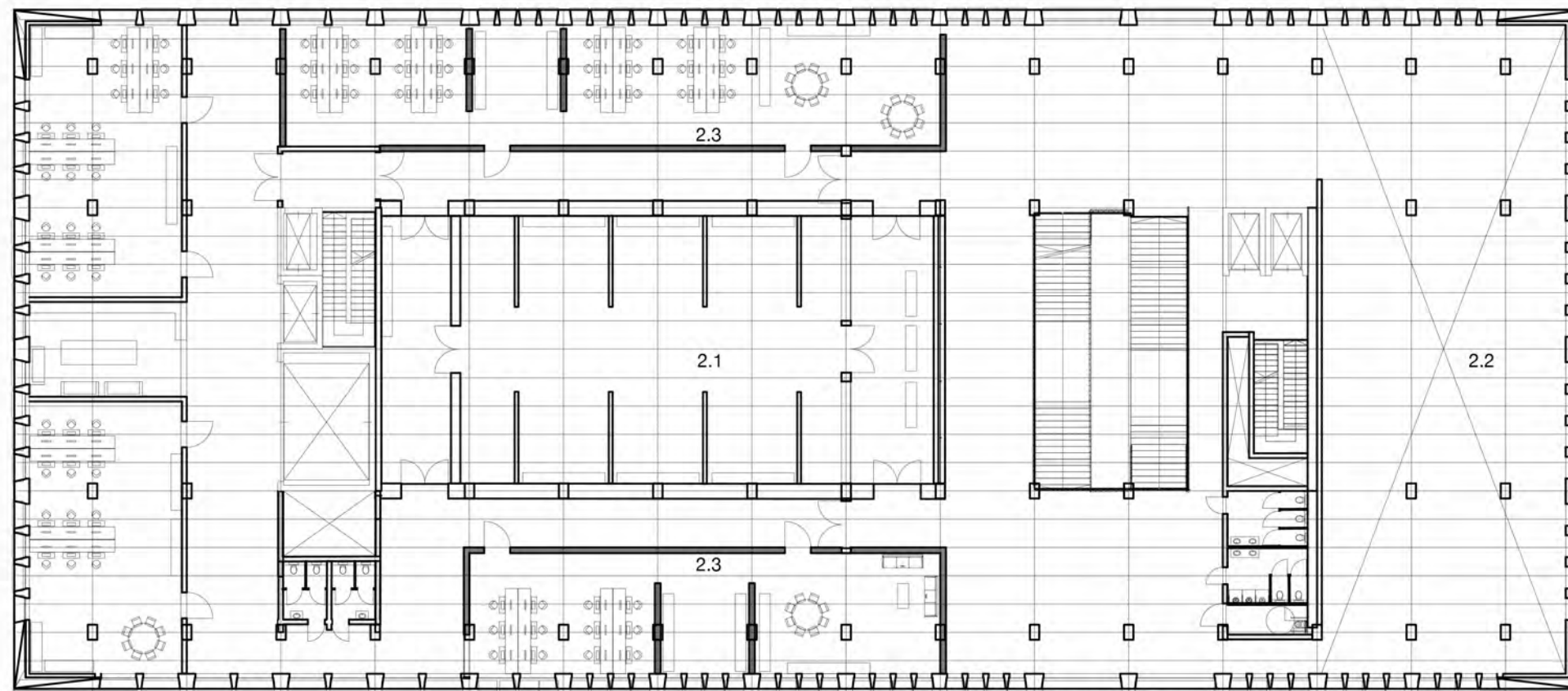

SPACES | 2

- 2.1 STORAGE
- 2.2 EXHIBITION SPACE
- 2.3 OFFICE SPACE



MODEL PICTURE

Interior | Exhibition space | 1:33

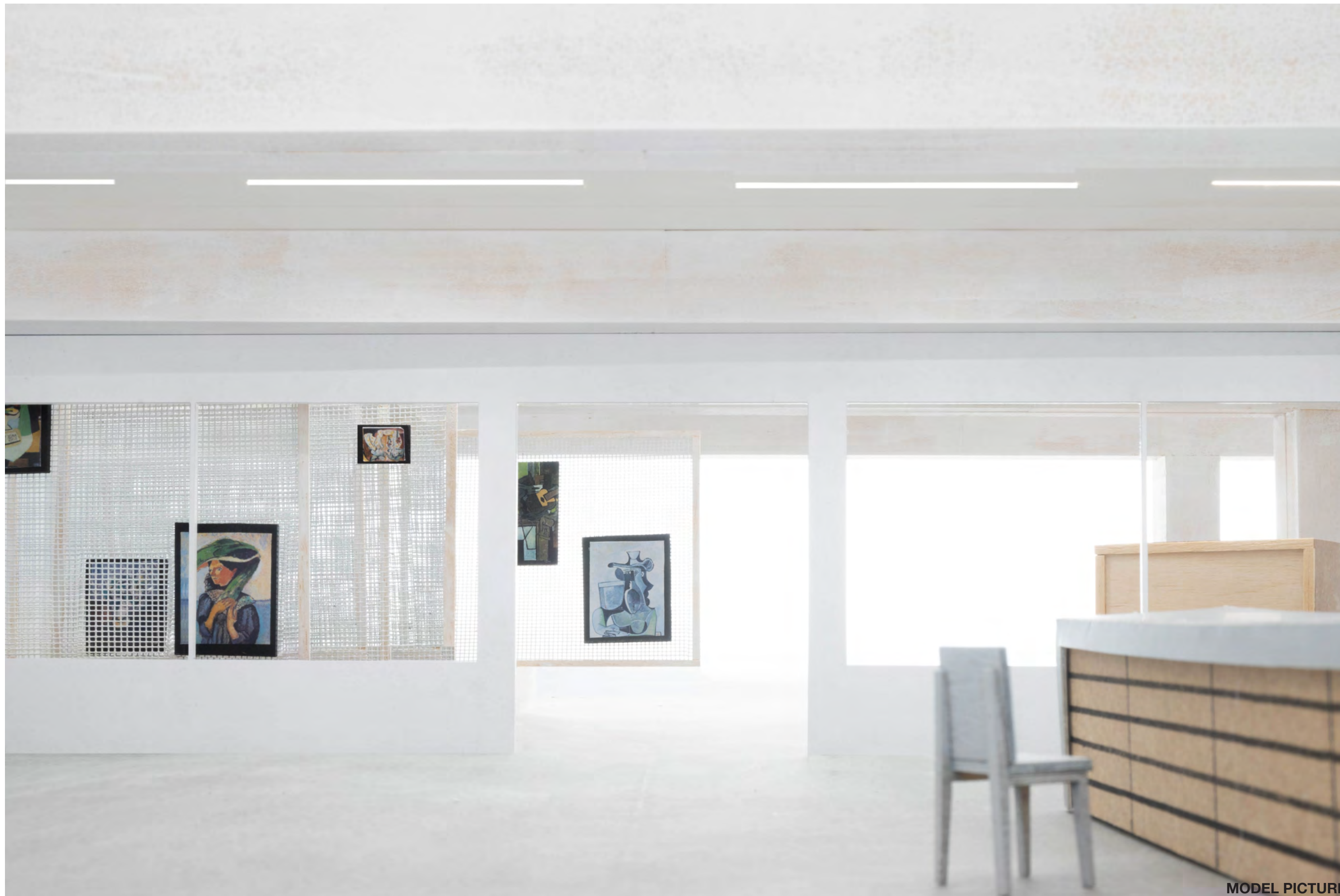

MODEL PICTURE

Interior | In-house depot | 1:33

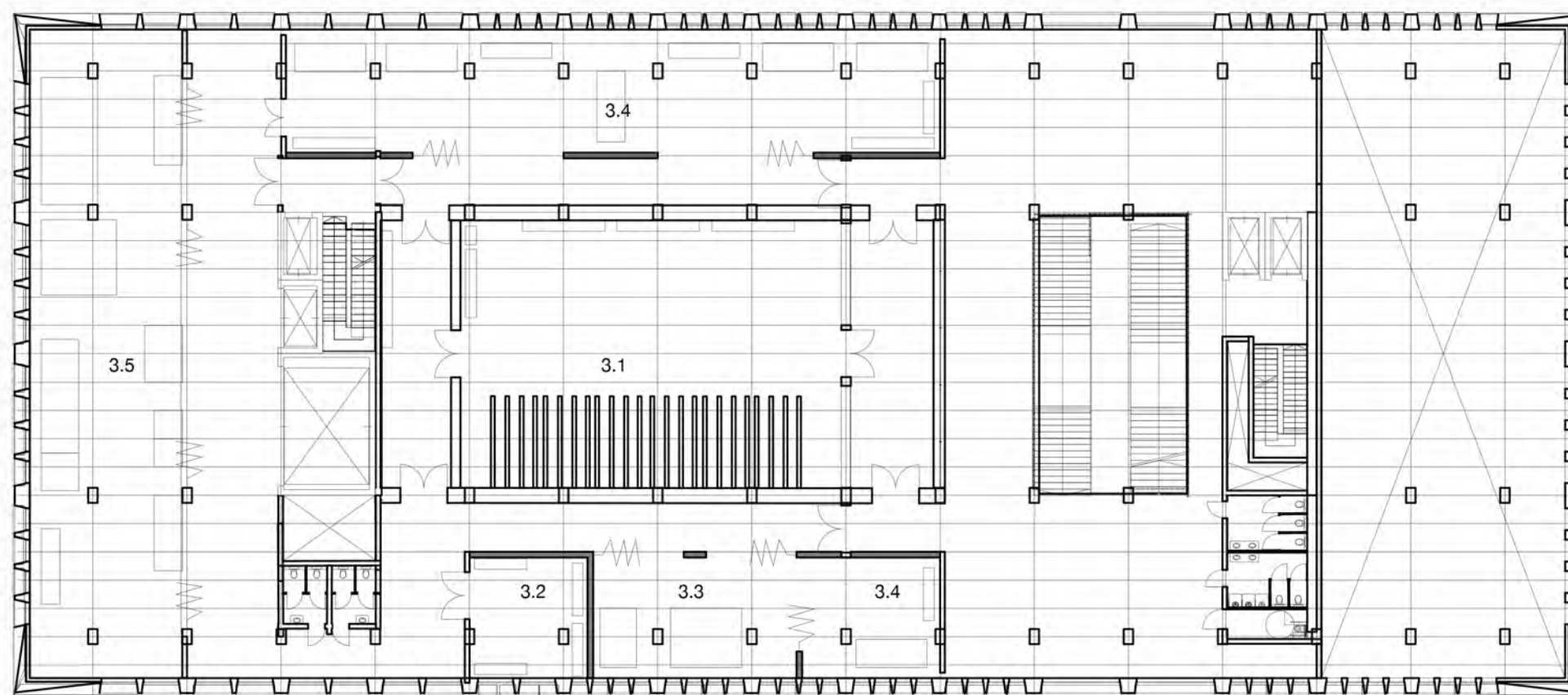

SPACES | 3

- 3.1 STORAGE
 - 3.2 QUARANTINE SPACE
 - 3.3 PHOTOSTUDIO
 - 3.4 ATELIER
 - 3.5 WORKSHOPS
- 54

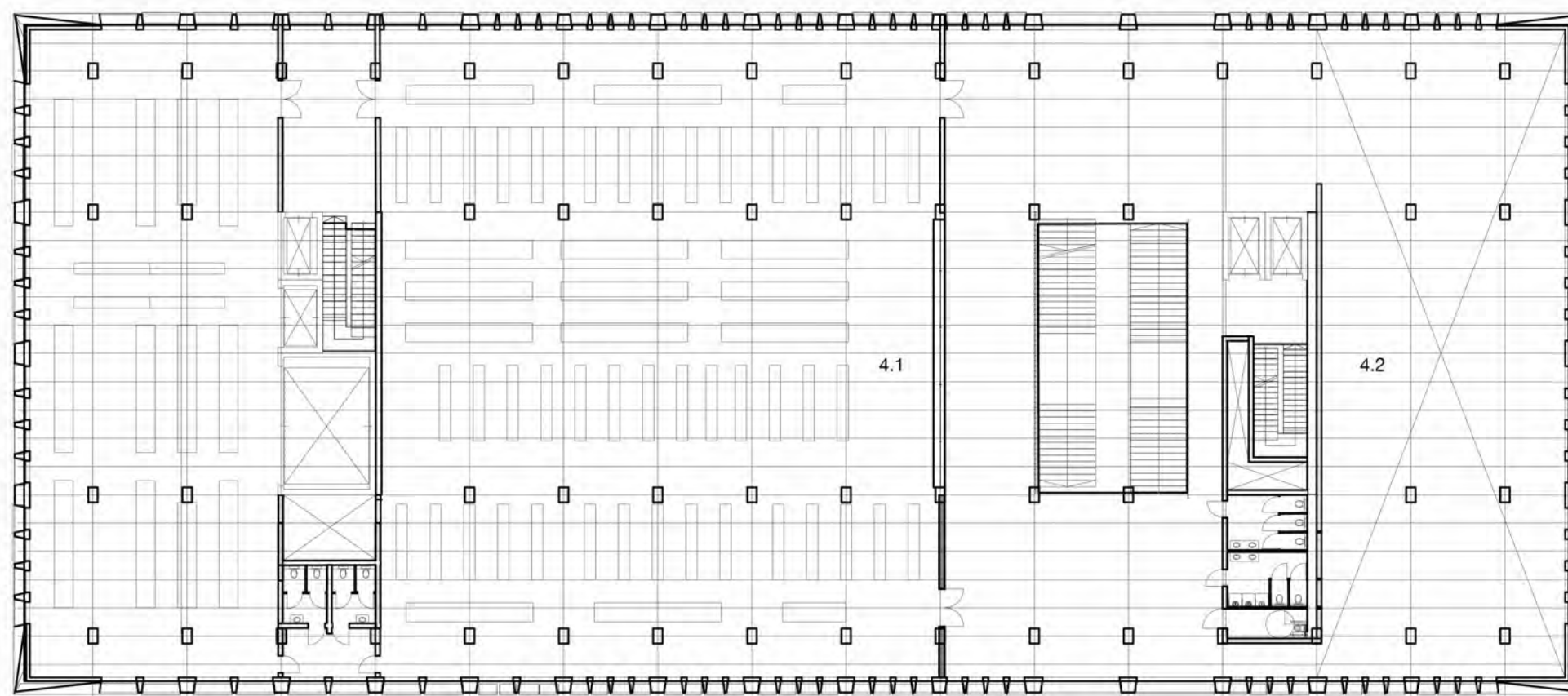

SPACES | 4

4.1 ARCHIVE
4.2 EXHIBITION SPACE

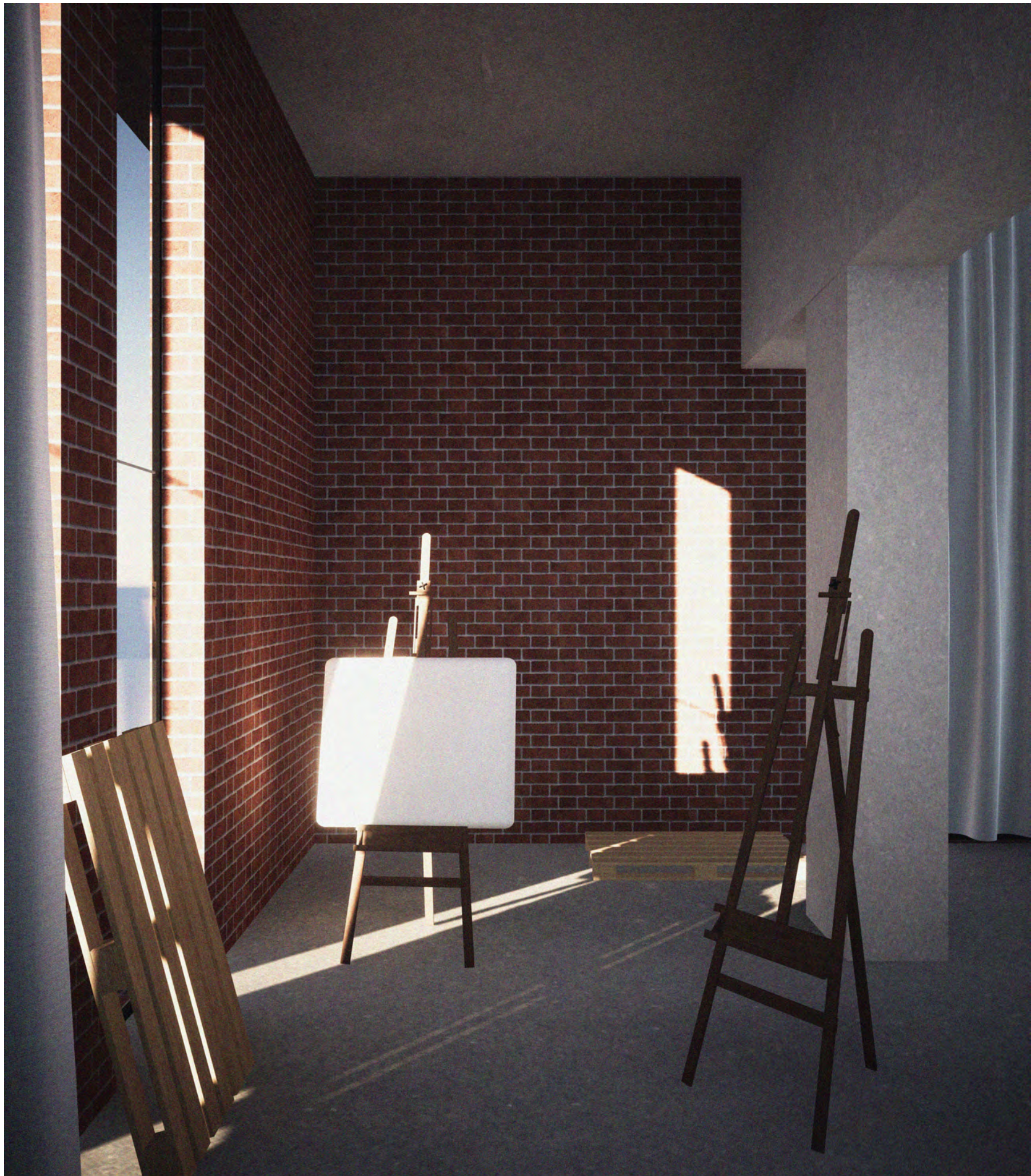



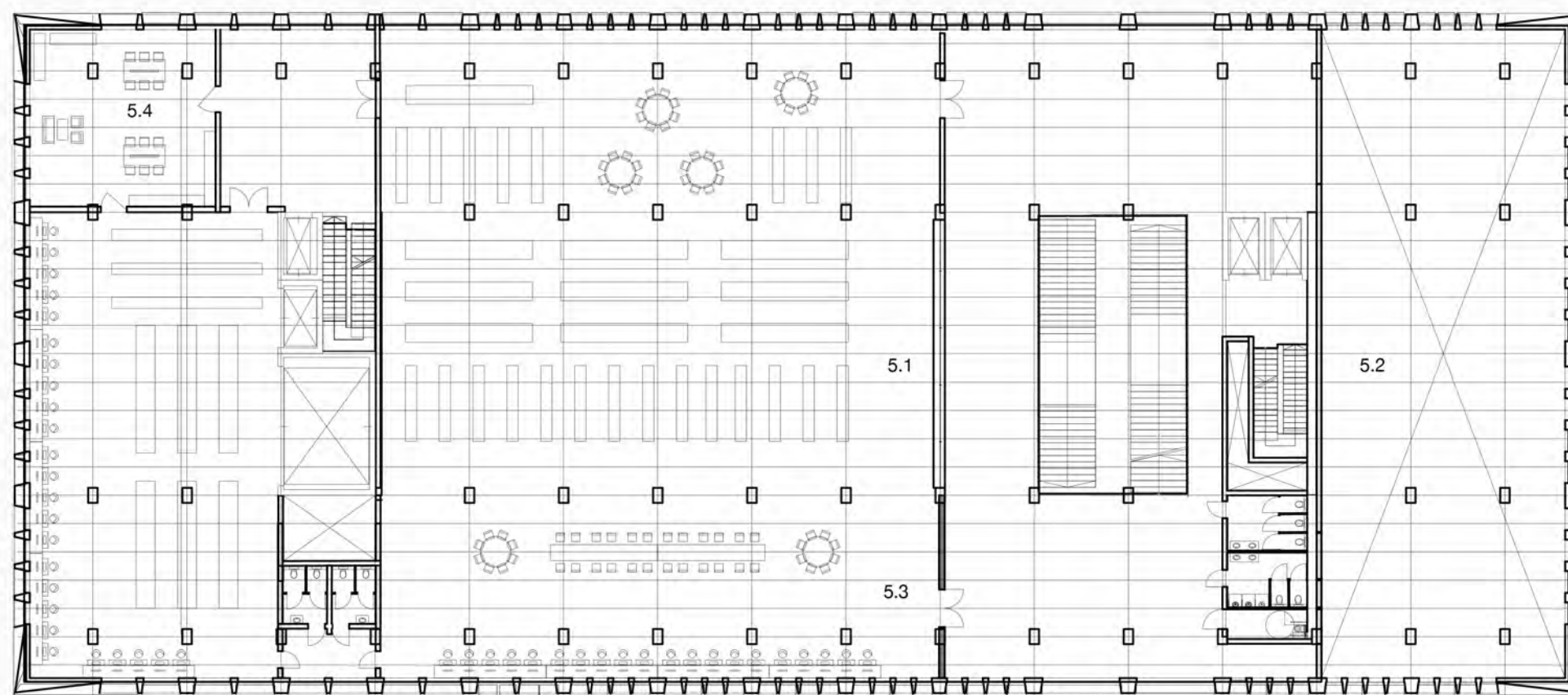

SPACES | 5

5.1 DOCUMENTATION CENTRE

5.2 STUDY ROOM

5.3 CONTENT MANAGEMENT

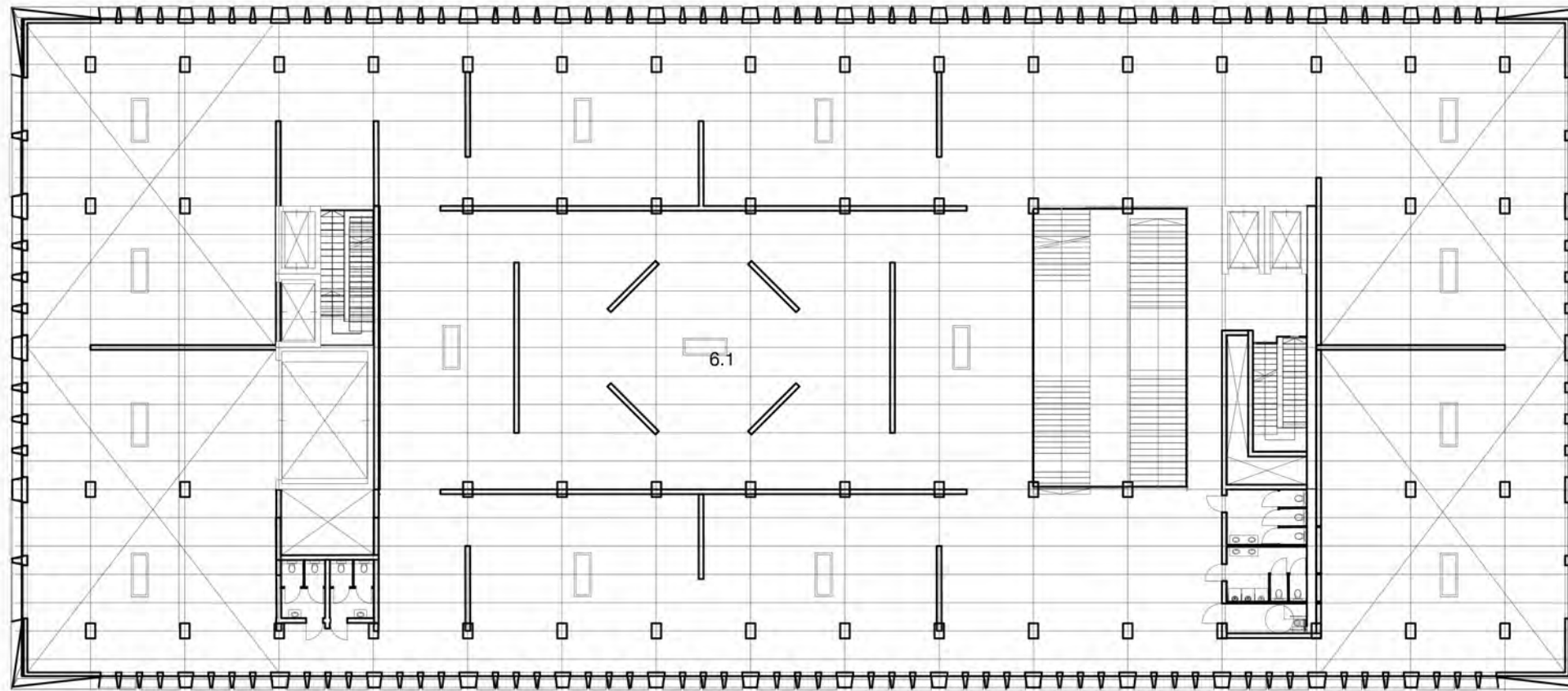



MODEL PICTURE
Interior | Exhibition space | 1:33
60



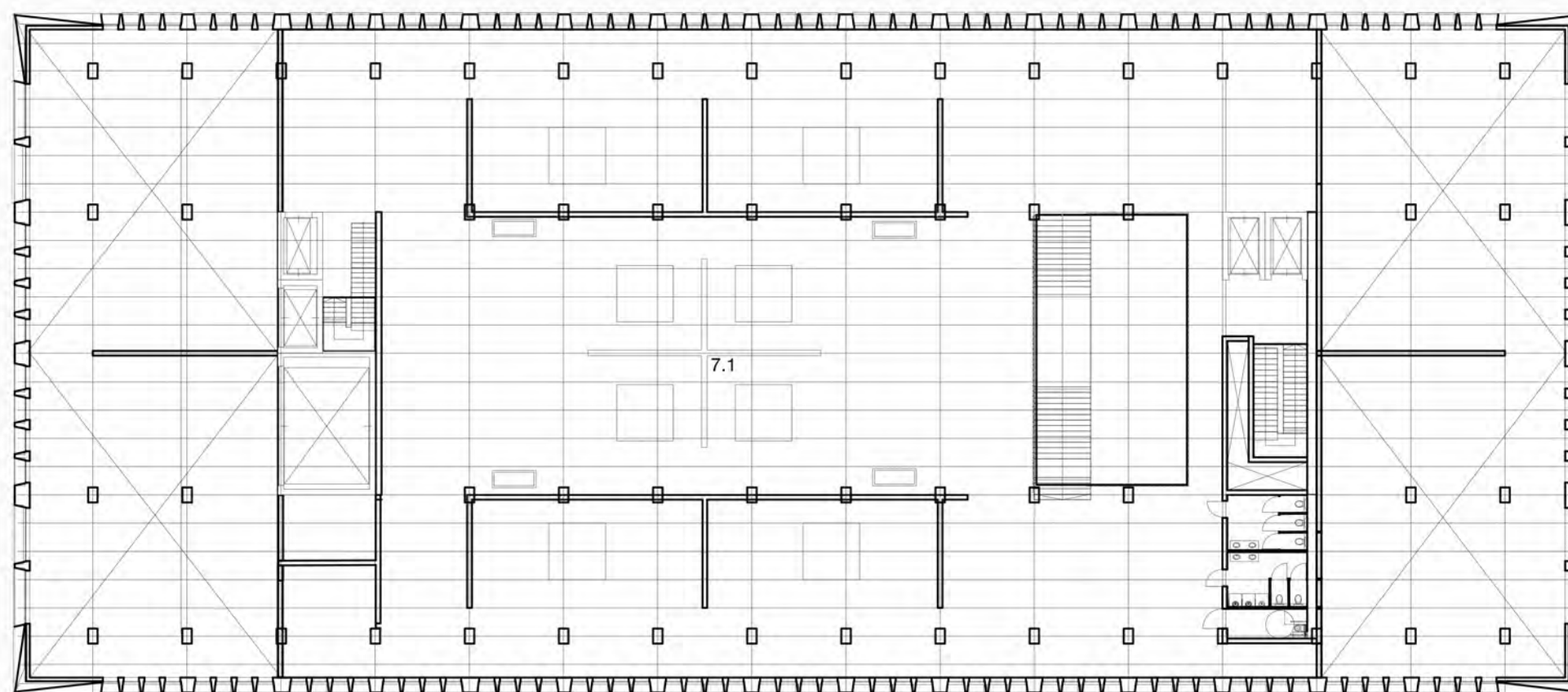



MODEL PICTURE
Interior | 1:33
64



MODEL PICTURE

Interior | Exhibition space | 1:33
65

