

24-Hour Architecture — An exploration of space efficiency

An Integrated design approach for a flexible-use construction



Zizhe Ma
4728270

Tutors: Emiel Lamers (Architecture); Marcel Bilow (Research & Building Technology)



TOKYO



NEW YORK



HONG KONG

**METROPOLIS RESOURCE
CENTRALIZED**

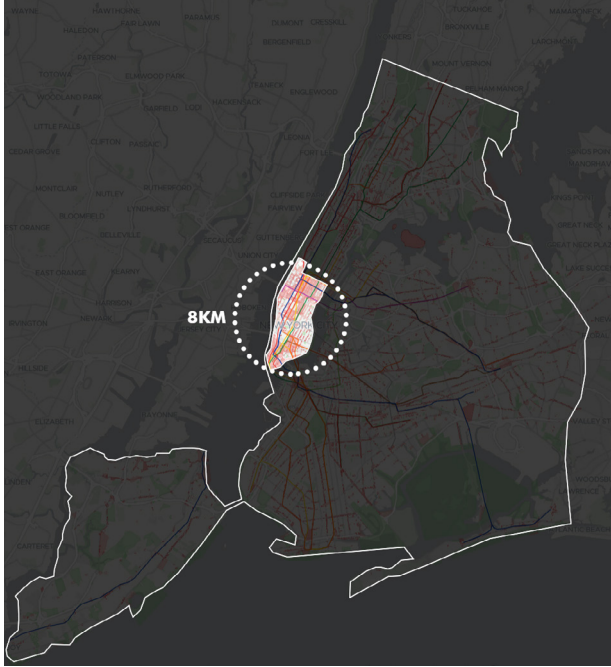

Mapping of New York

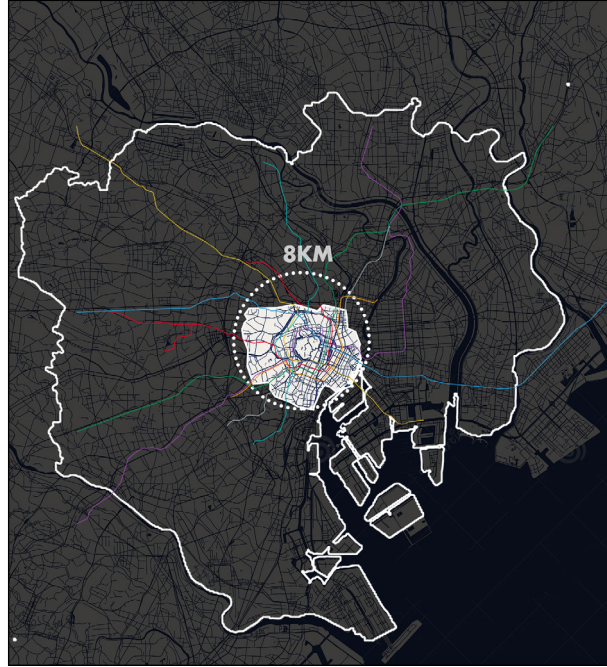

Mapping of Tokyo

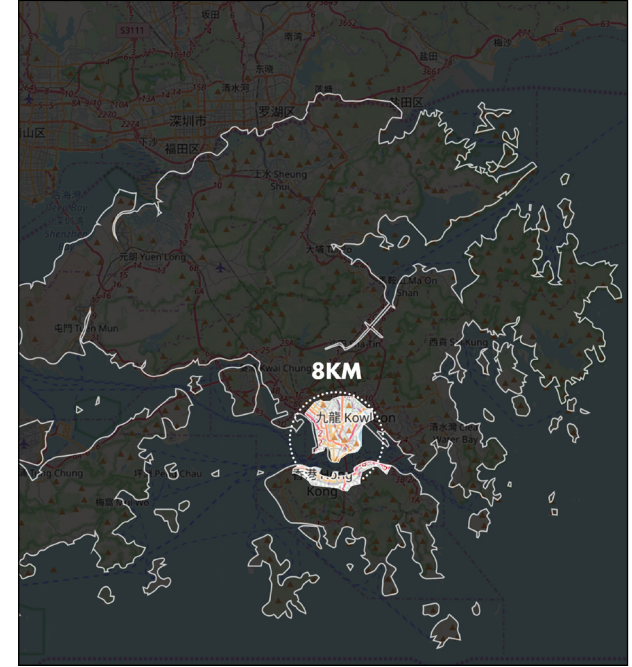

Mapping of Hong Kong

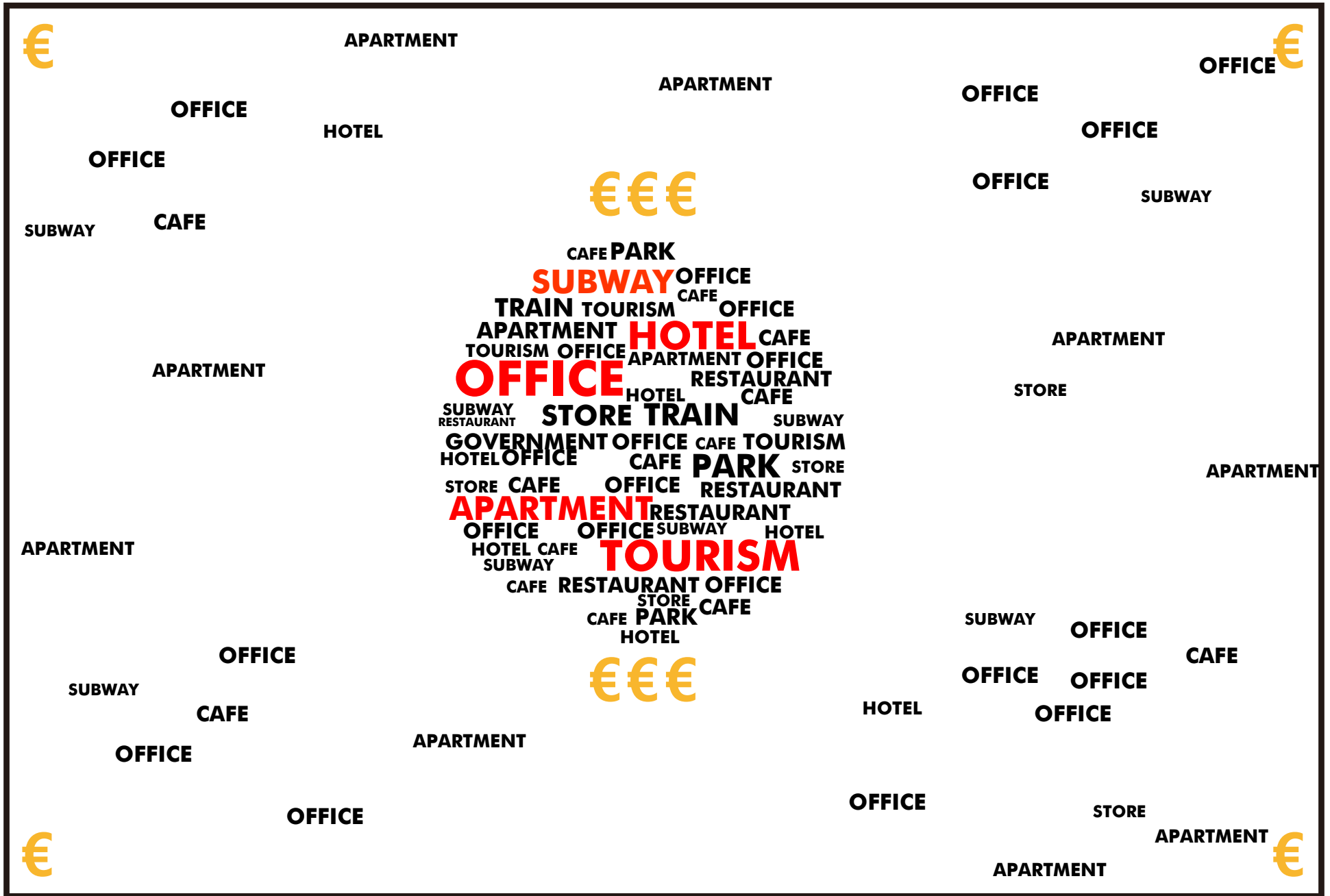

CITY BOUNDARY

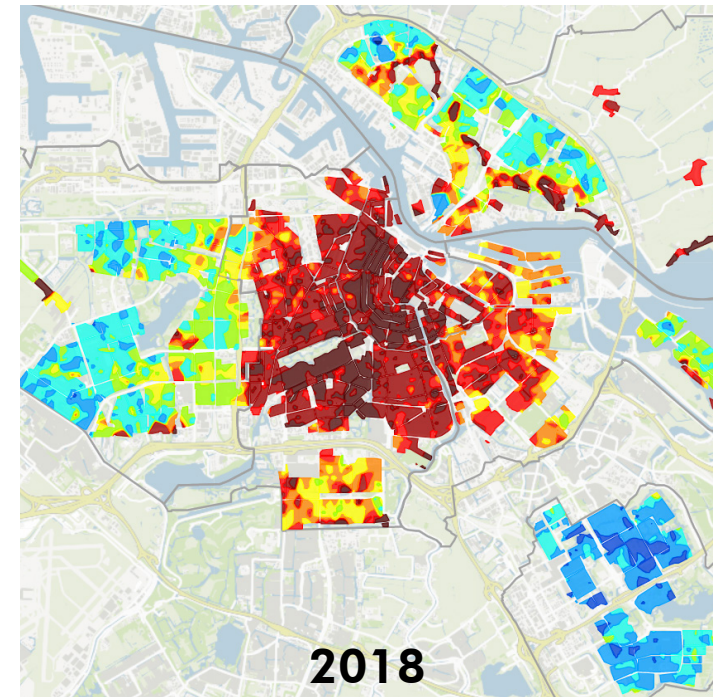
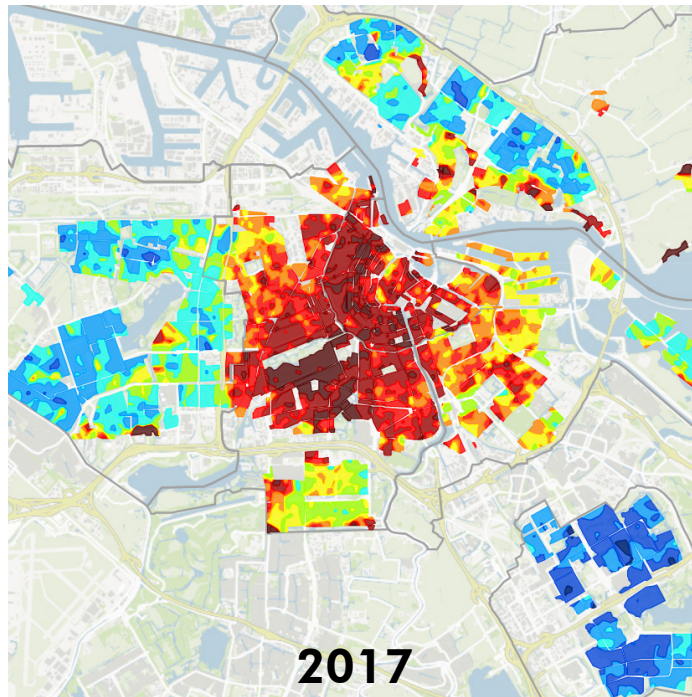
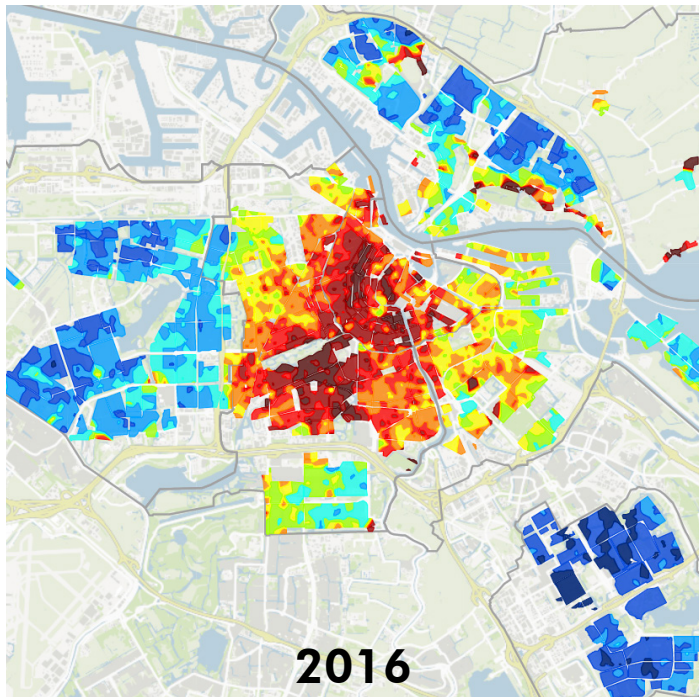
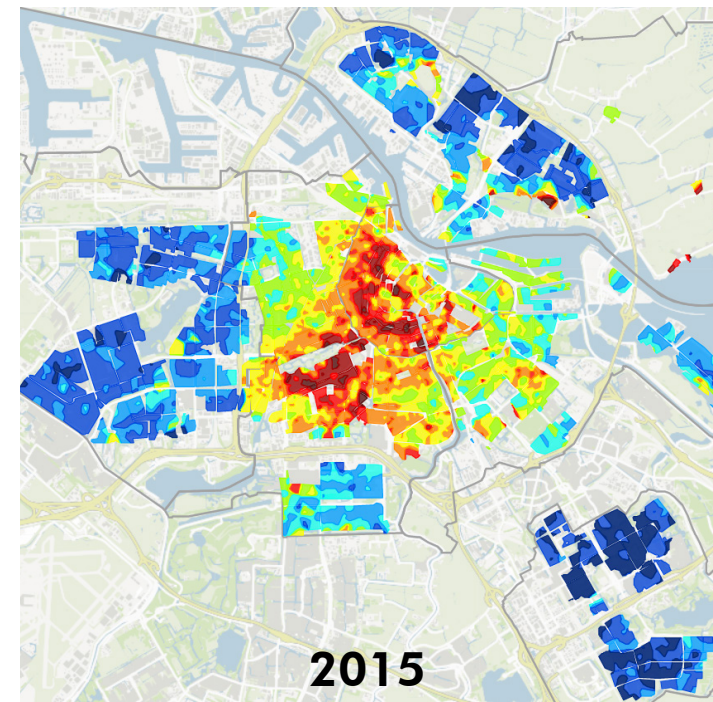
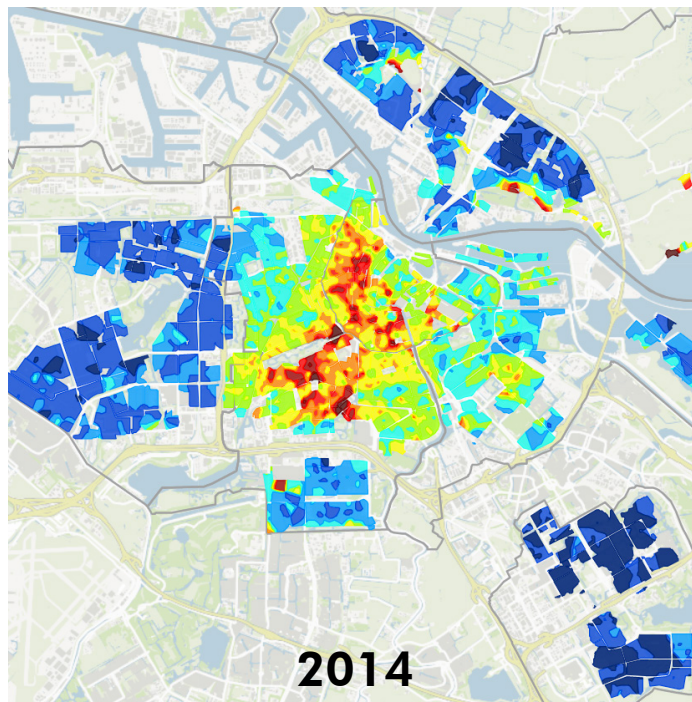
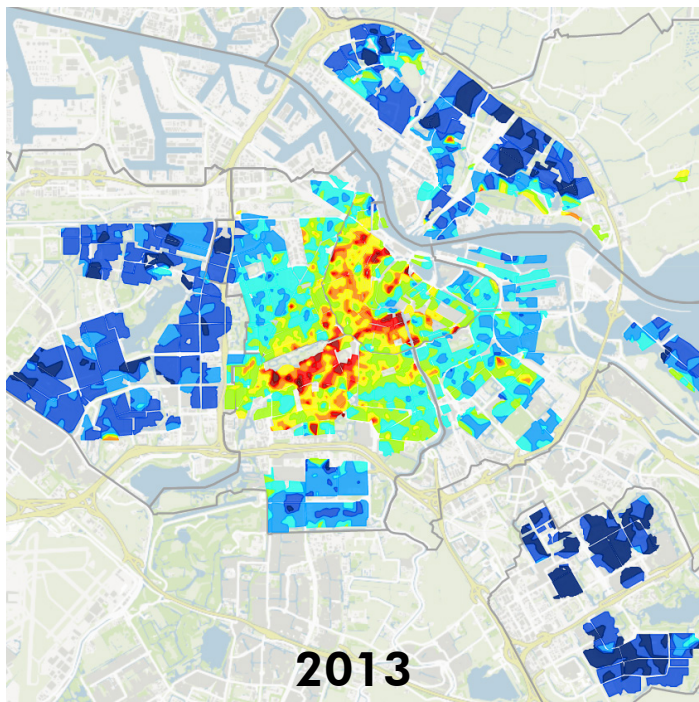

Property value in Amsterdam(source:<https://maps.amsterdam.nl>)

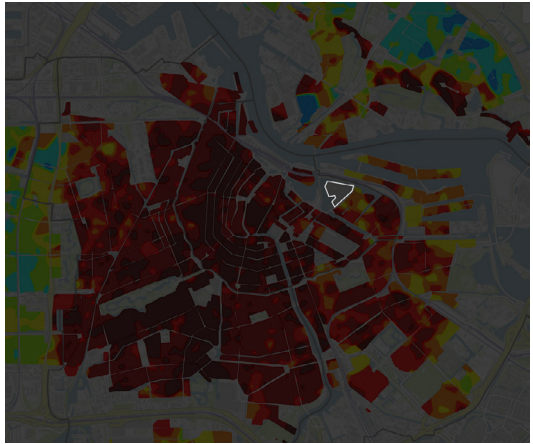

Image: Illustration from marinerrein.nl, Siebe Swart

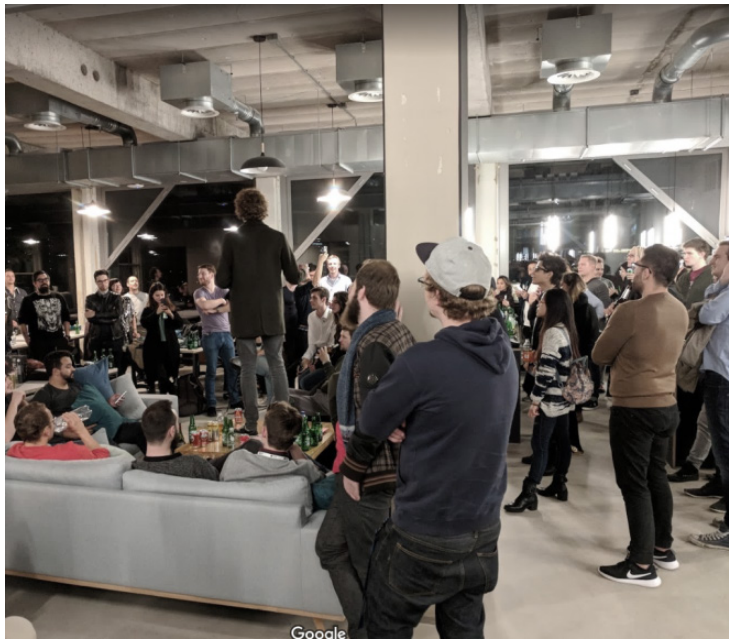
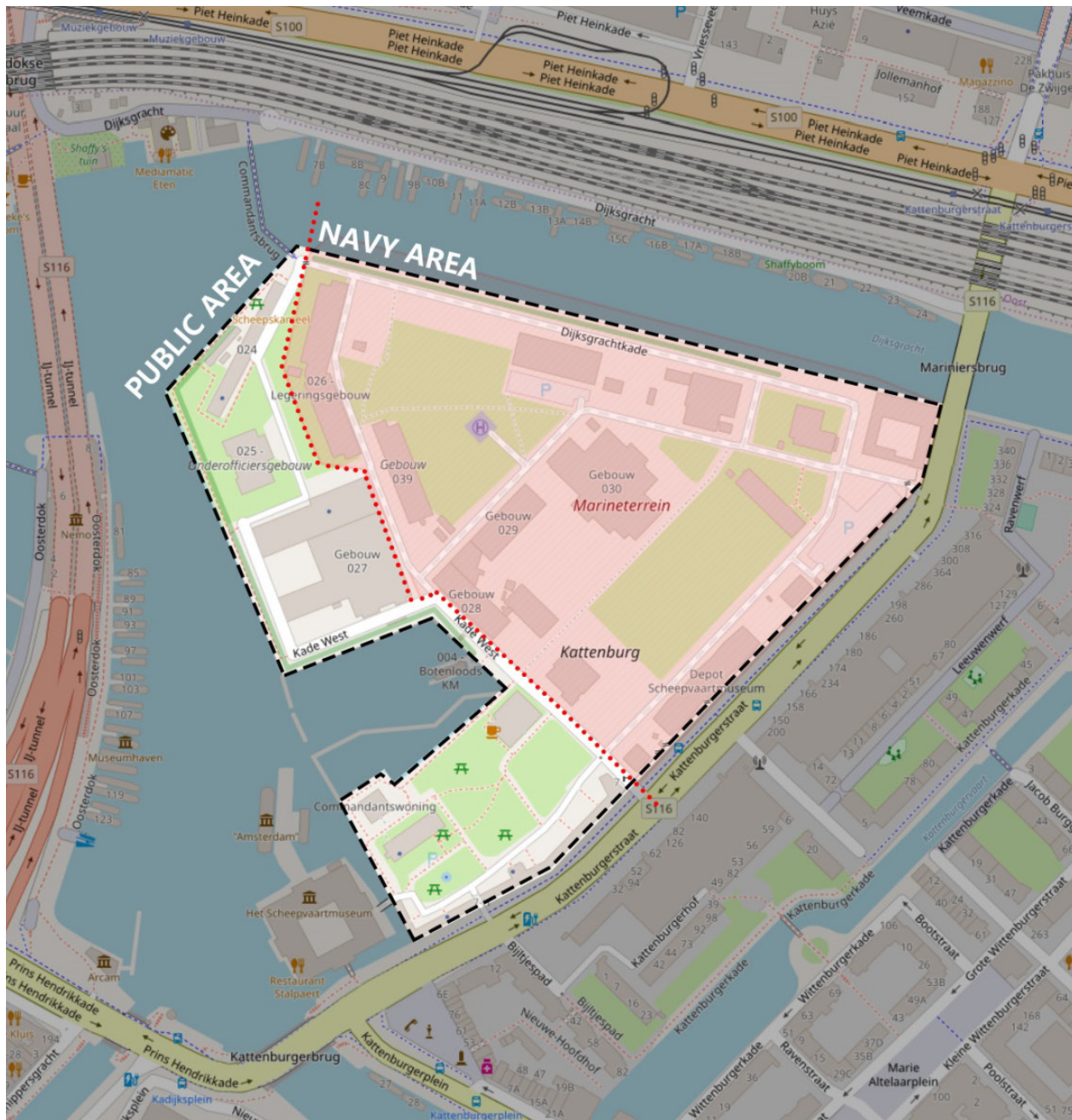

Image: All images are from googlemap



Current situation of the site

BUSINESS

AMSTERDAM OFFICE BUILDINGS SEE LARGEST PRICE INCREASE IN THE WORLD: REPORT

By Janene Pieters on October 24, 2018 - 10:00



<https://nltimes.nl/2018/10/24/amsterdam-office-buildings-see-largest-price-increase-world-report>

Het Parool Het Overland

Defensie wil toch op het Marineterrein blijven

Al jarenlang is defensie bezig te vertrekken van het Marineterrein, maar nu ze eindelijk weg zouden zijn, heeft de krijgsmacht zich bedacht: defensie wil 'om strategische redenen' op het complex blijven.

Hanneke Keultjes en Marc Kruyswijk 3 juli 2018, 9:33

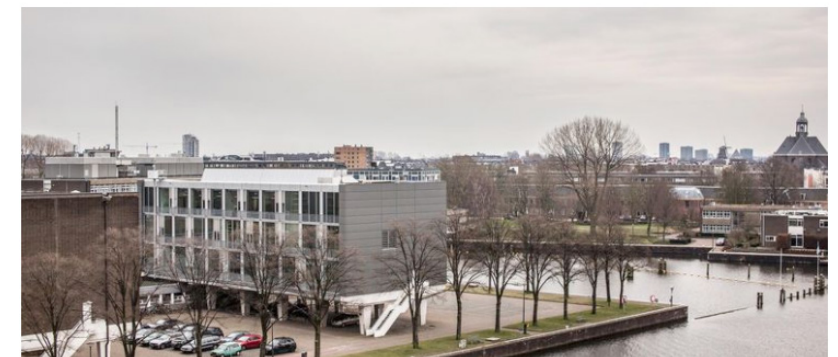

<https://www.parool.nl/nieuws/defensie-wil-toch-op-het-marineterrein-blijven~b9d91024/>

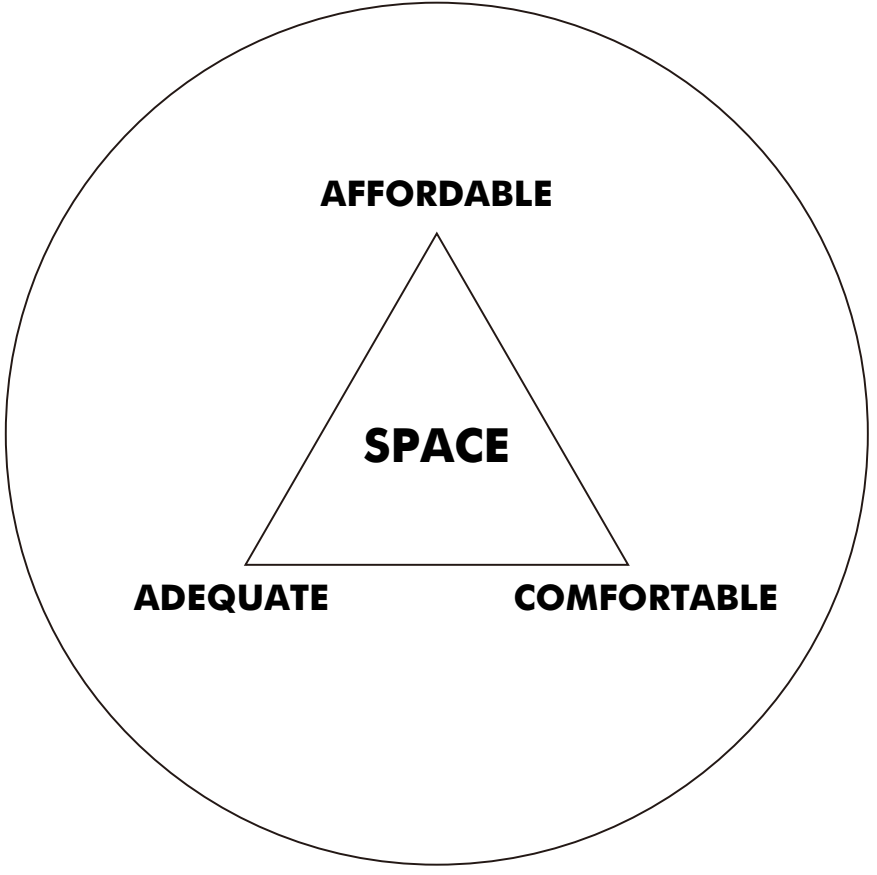

→ **NEW YORK, TOKYO, HONGKONG, BEIJING,.....**

AN EXPERIMENT IN MARINETTERREIN

RESEARCH

Problem statement

NOWADAYS CENTRAL AREA OF METROPOLIS FACE WITH HIGH RENT PRICE AND LOW SPACE SUPPLY.

Research question

HOW TO CREATE AFFORDABLE ARCHITECTURAL SPACE WITH HIGH SPACE EFFICIENCY ?

- What is space efficiency ?
- What people have already done for it?
- Is there any other possibility?

RESEARCH

Research methods

ESTABLISH DEFINITION

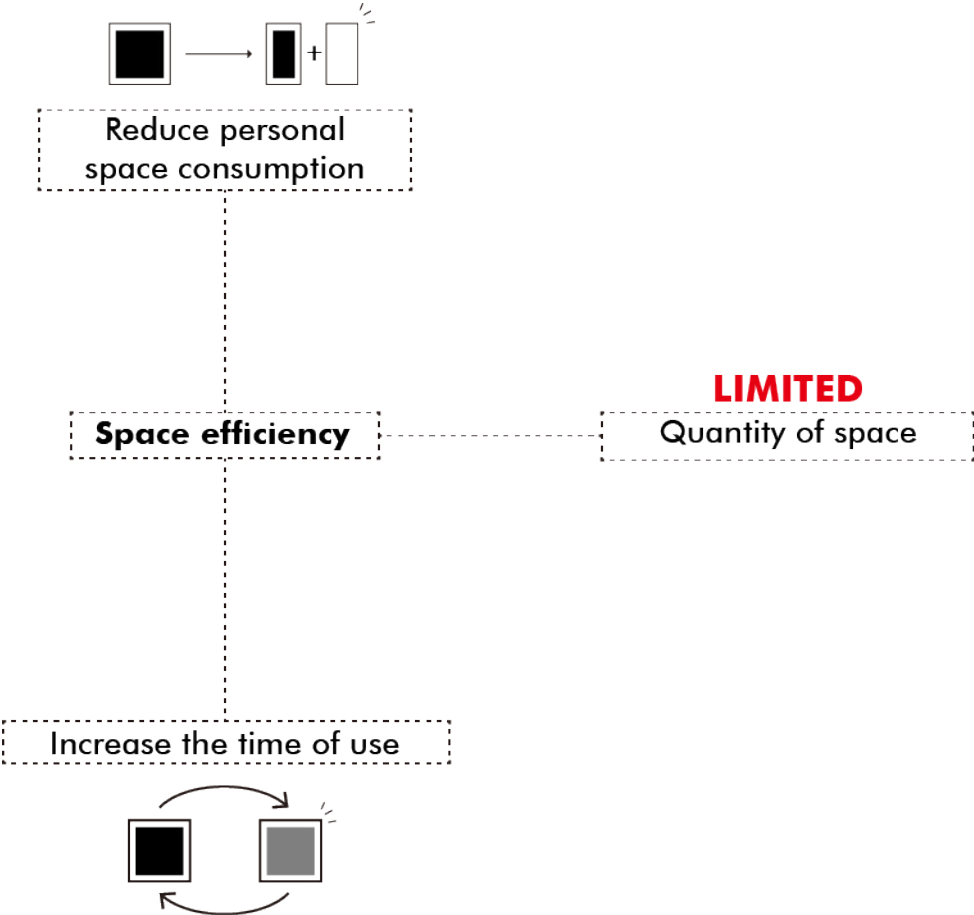

RESEARCH

Research methods

TYOPOLOGICAL CASE STUDY

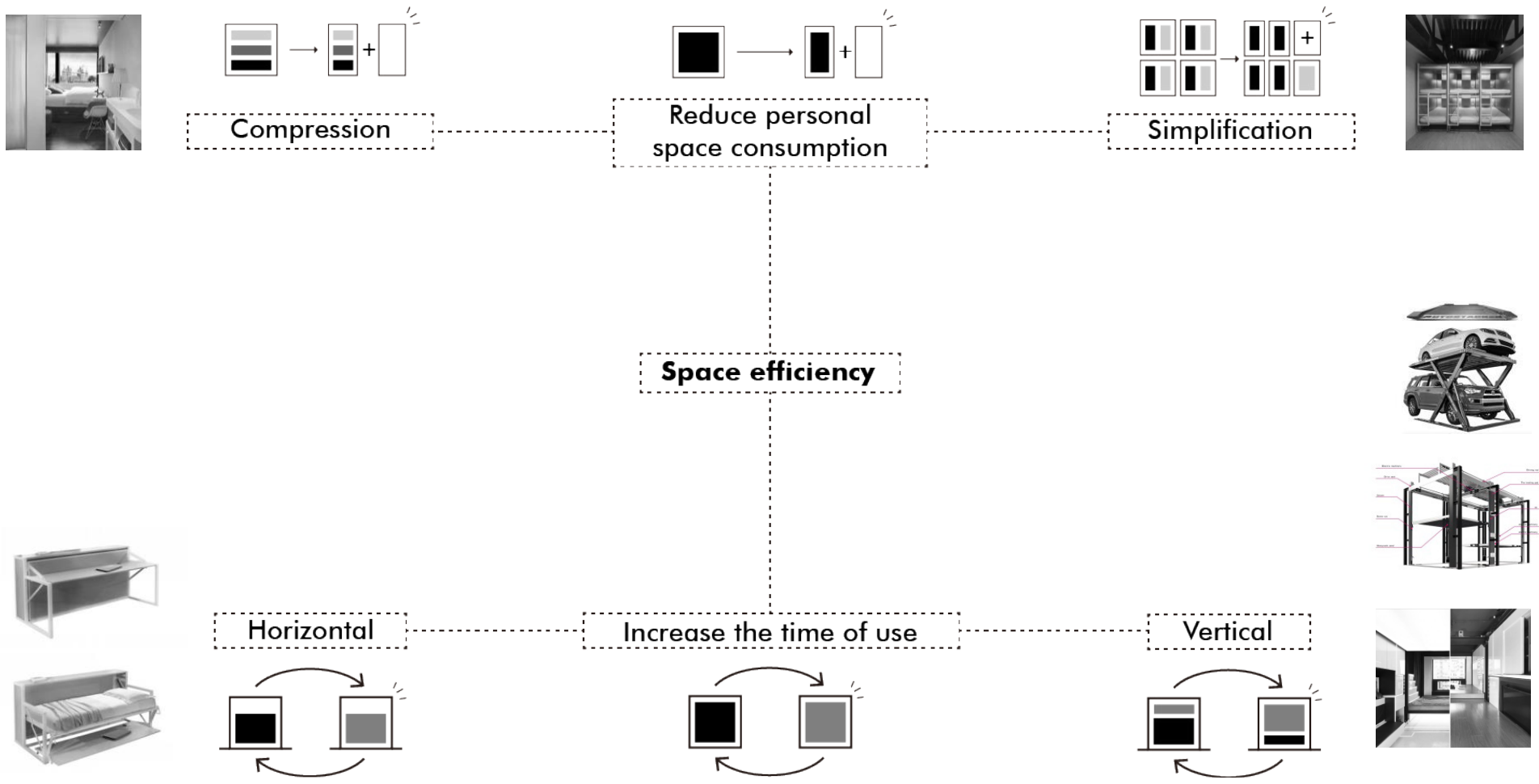

RESEARCH

Conclusion

- **All these examples can effectively increase space efficiency.**
- **The space of every example is used by same user during a day, but the user normally do not always use the space.**
- **There is no exploration that combine these two main aspects**

RESEARCH

POTENCIAL EXPLORATIONS

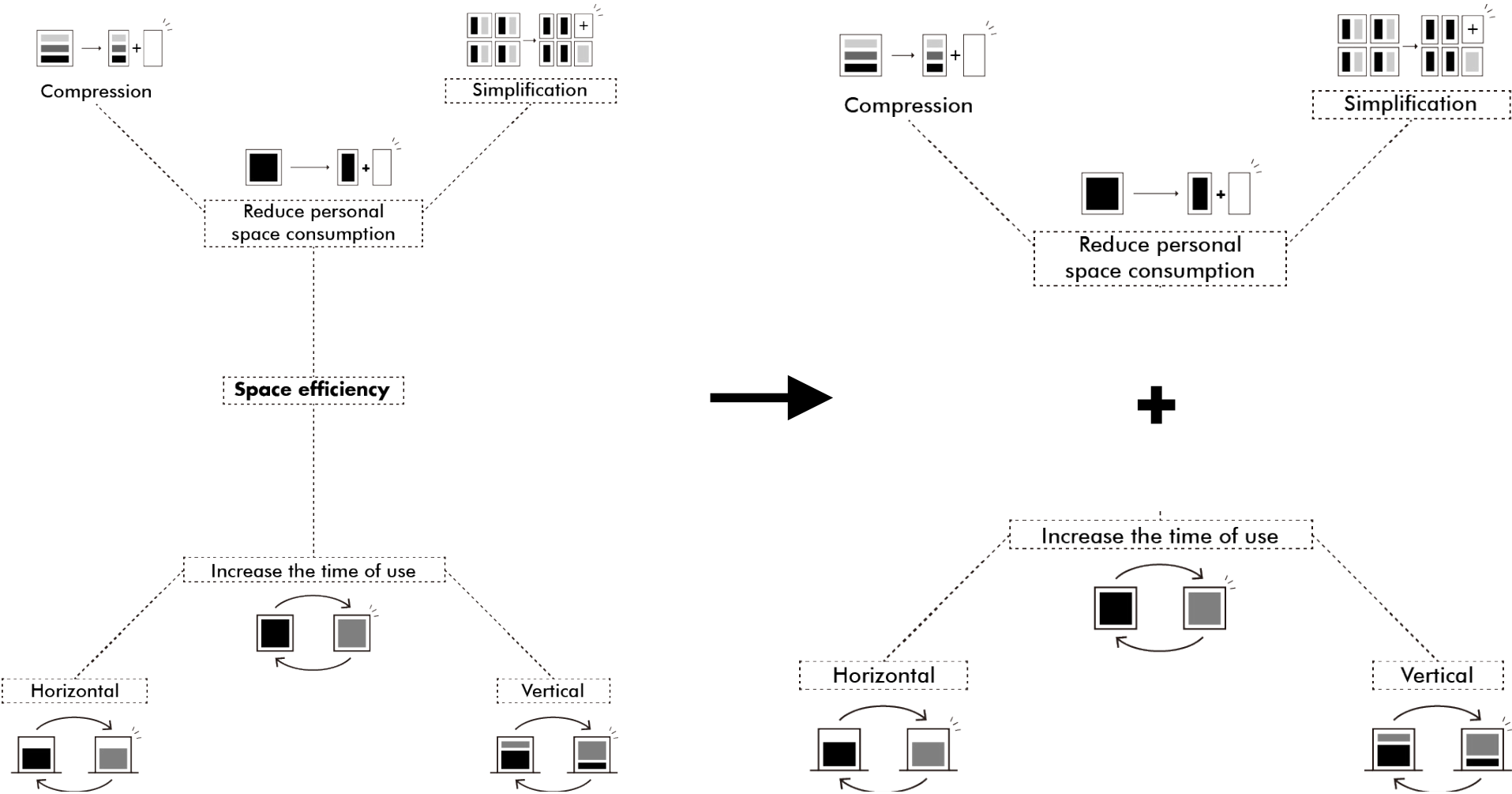

RESEARCH

POTENCIAL EXPLORATIONS

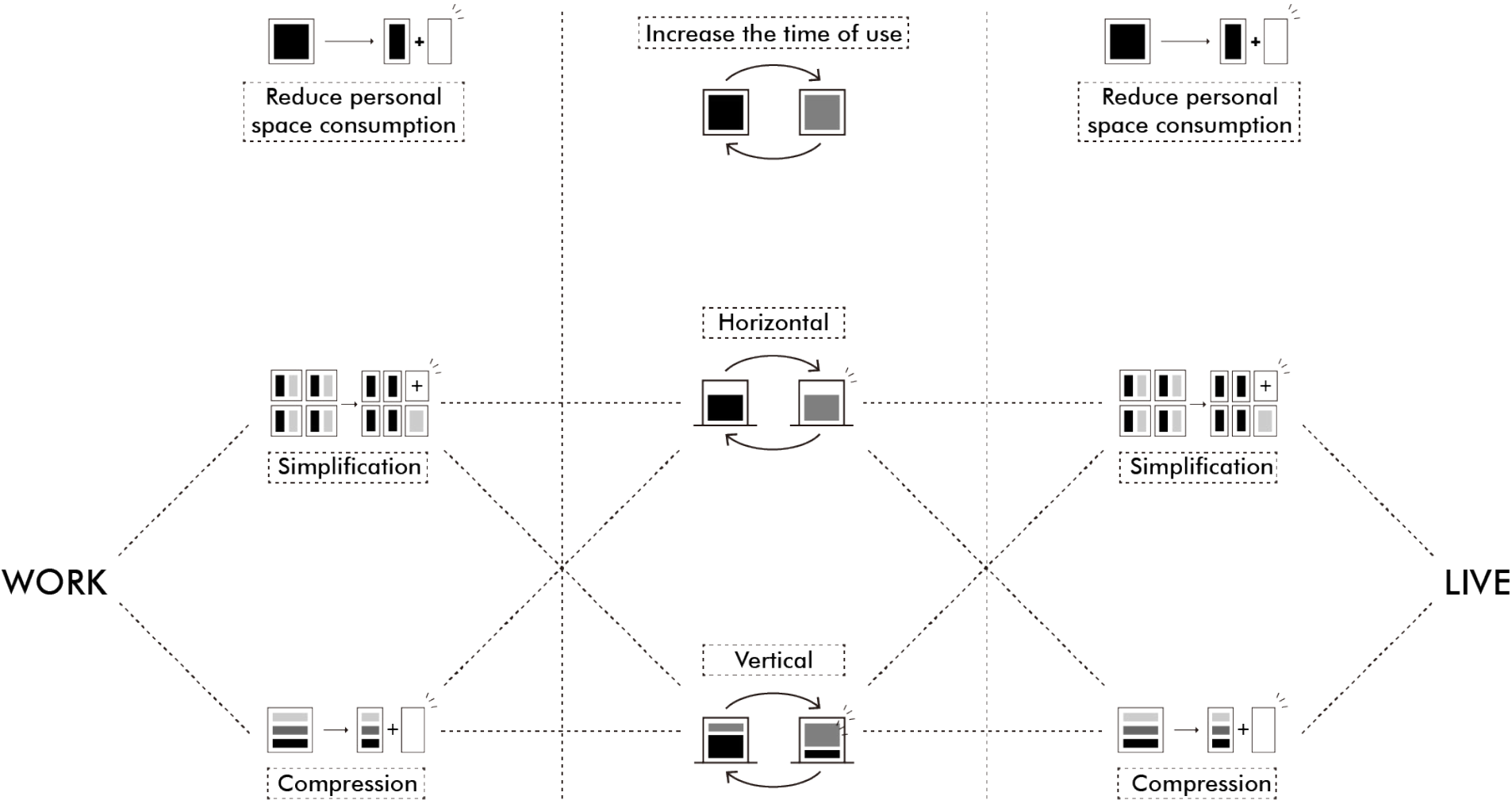

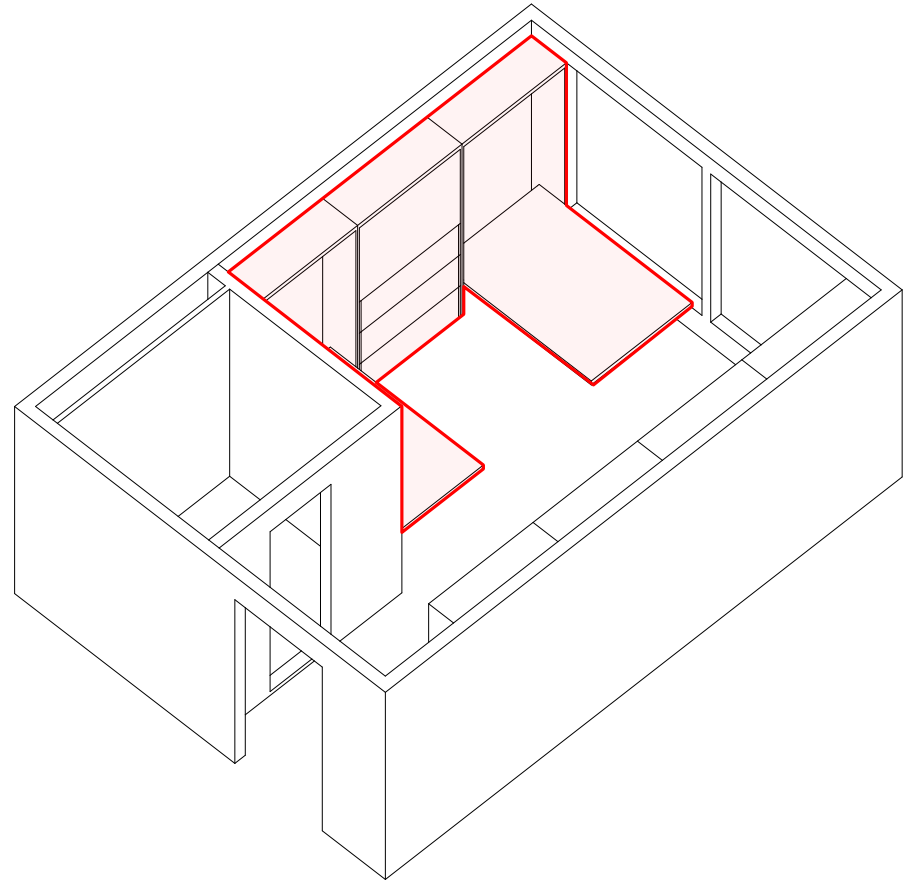
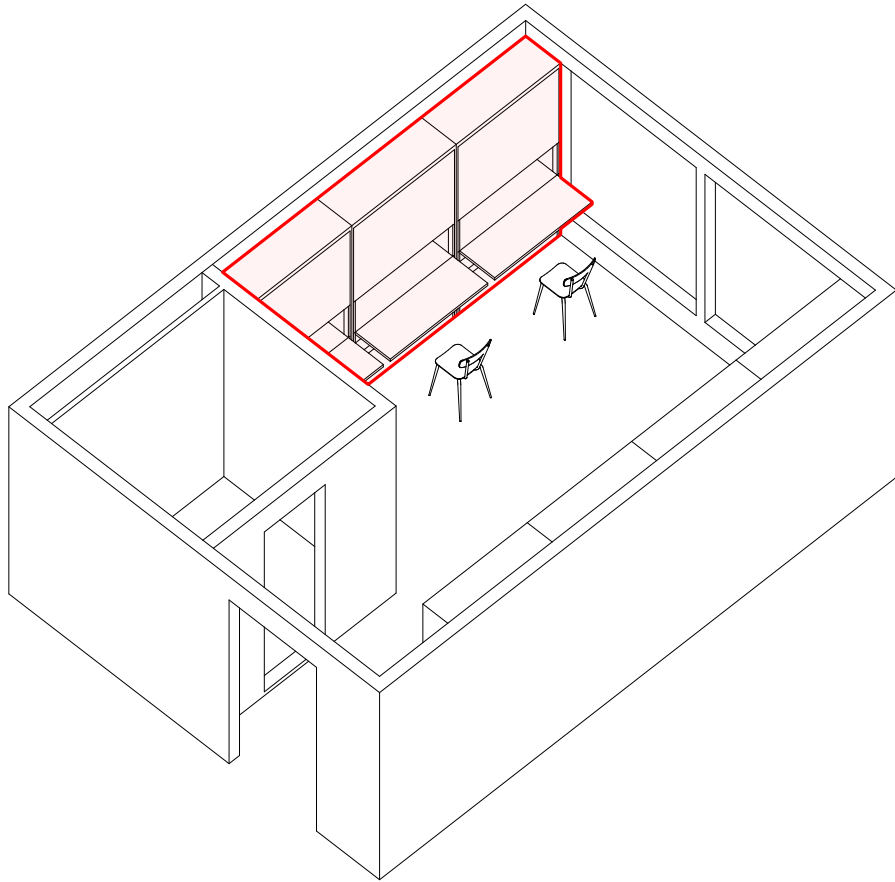

**Multifunctional
furniture**

More suitable for existing building

WORK — Flexible working time

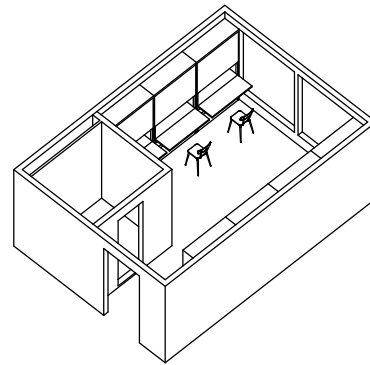
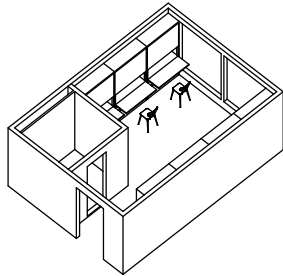

Normal price
& compressed but **completed functions**

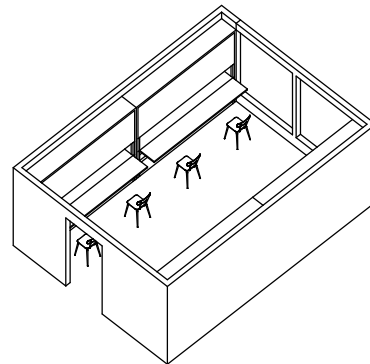

Lower price
& simplified space with **shared functions**

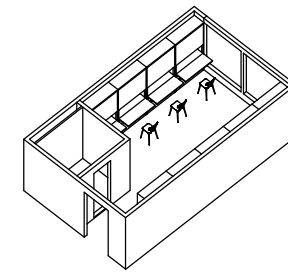

Large group

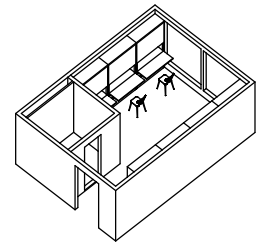

Medium group

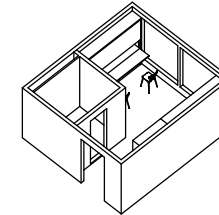

Small group

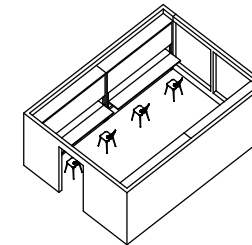

Large group

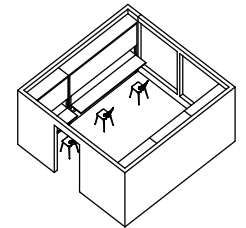

Medium group

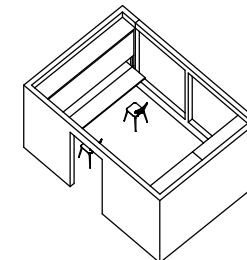

Small group

LIVE

Flexible furniture

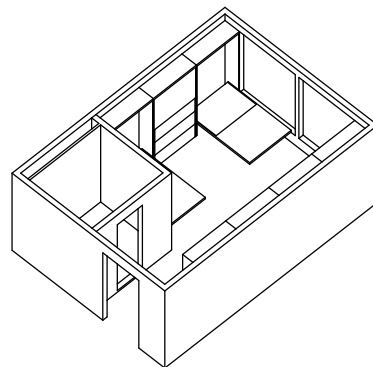
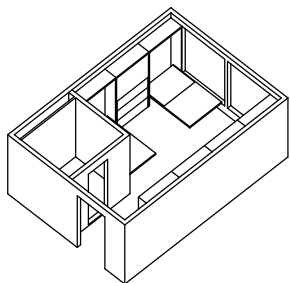

Hotel

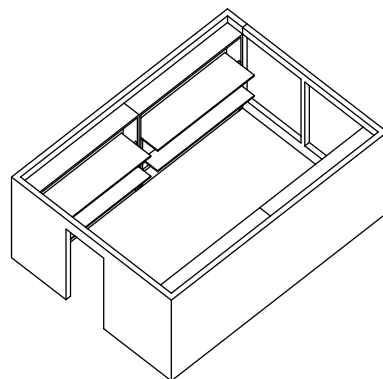

Hostel

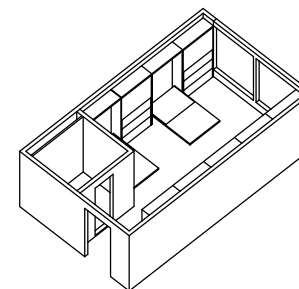

Large room

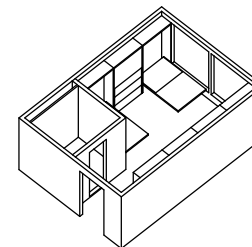

Medium room

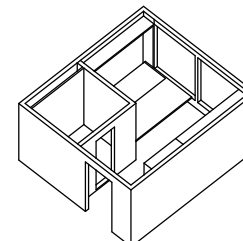

Small room

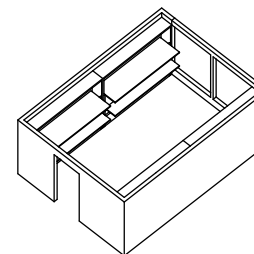

Large room

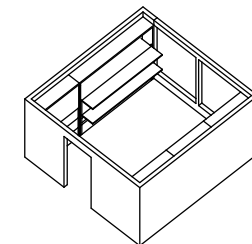

Medium room

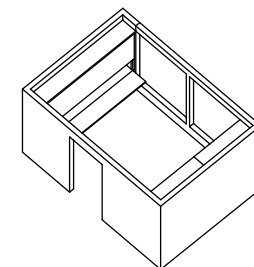

Small room

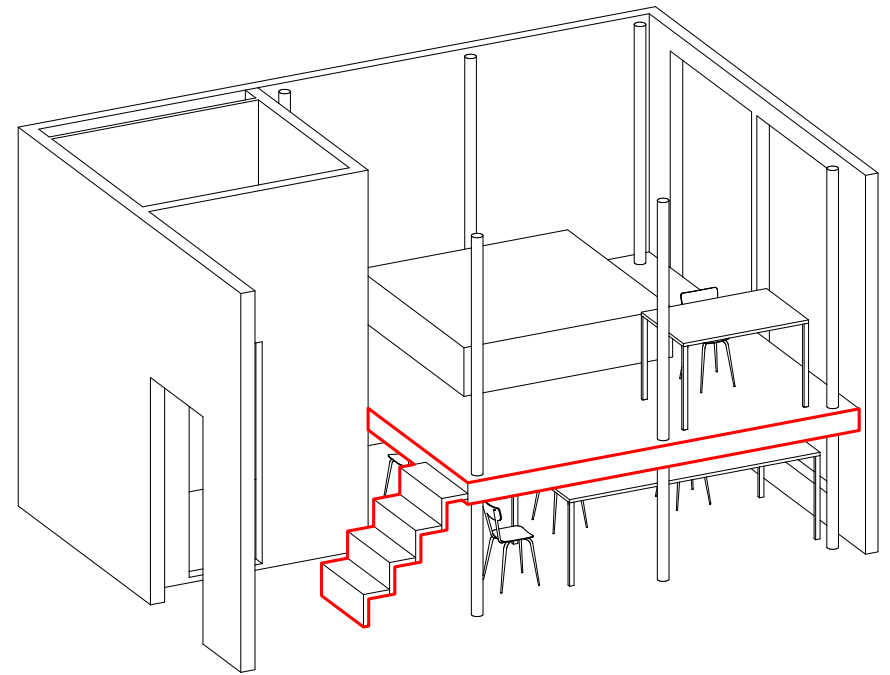
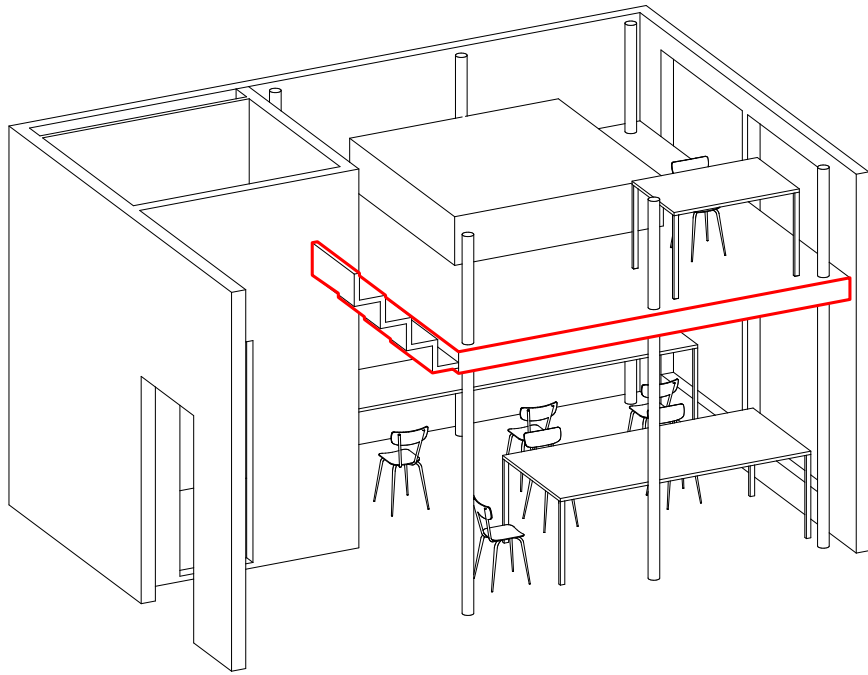

Flexible floor system

More suitable for new building
& building with enough height

WORK — Stable working time

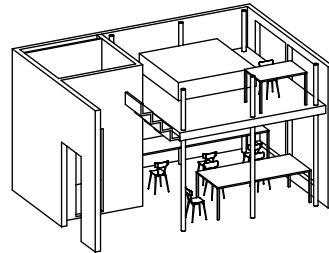
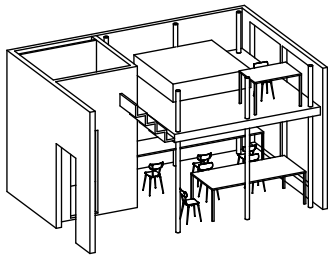

Normal price
& compressed but **completed functions**

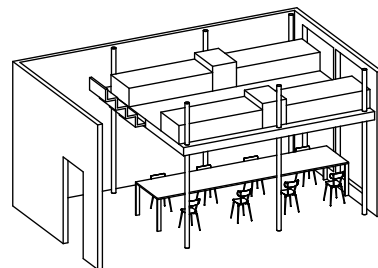

Lower price
& simplified space with **shared functions**

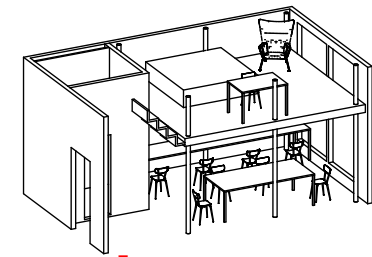

Large group

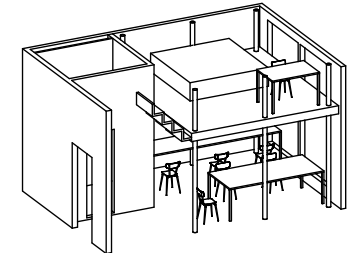

Medium group

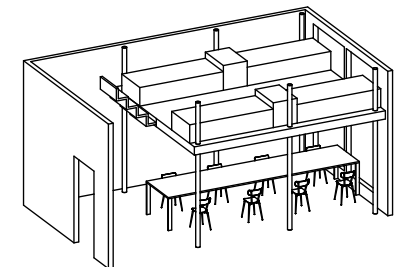

Large group

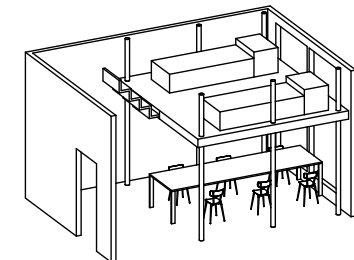

Medium group

LIVE

Flexible floor system

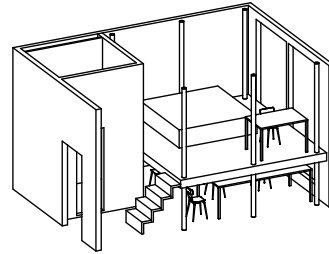
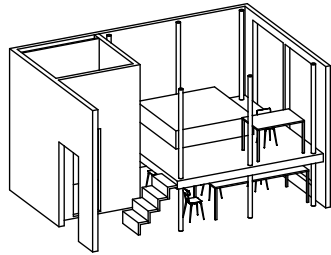

Normal price
& compressed but **completed functions**

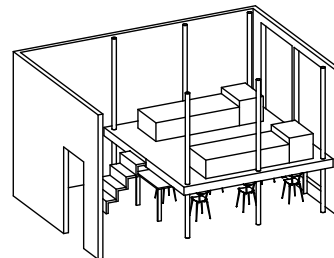

Lower price
& simplified space with **shared functions**

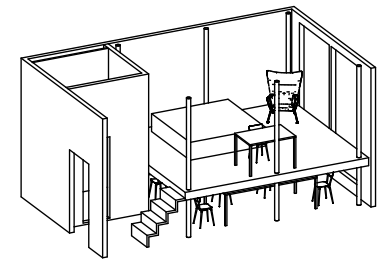

Large group

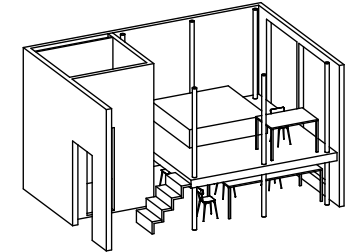

Medium group

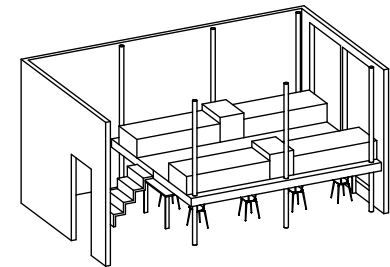

Large group

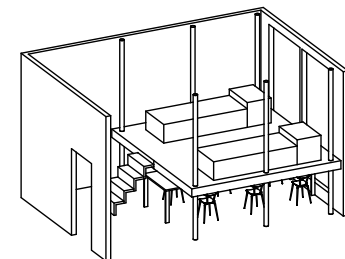

Medium group

PROTOTYPE - Innovator apartment with flexible furniture system

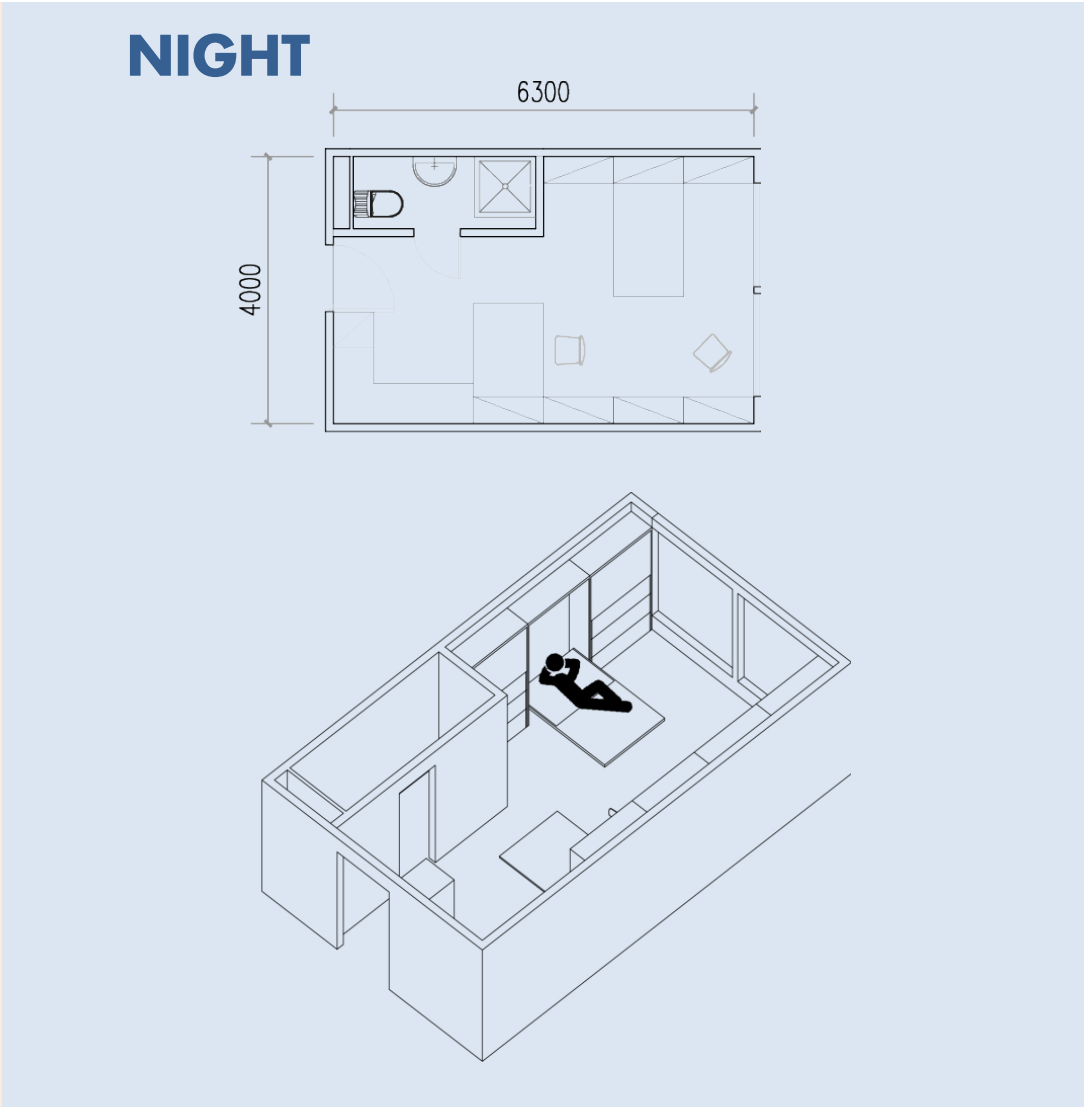
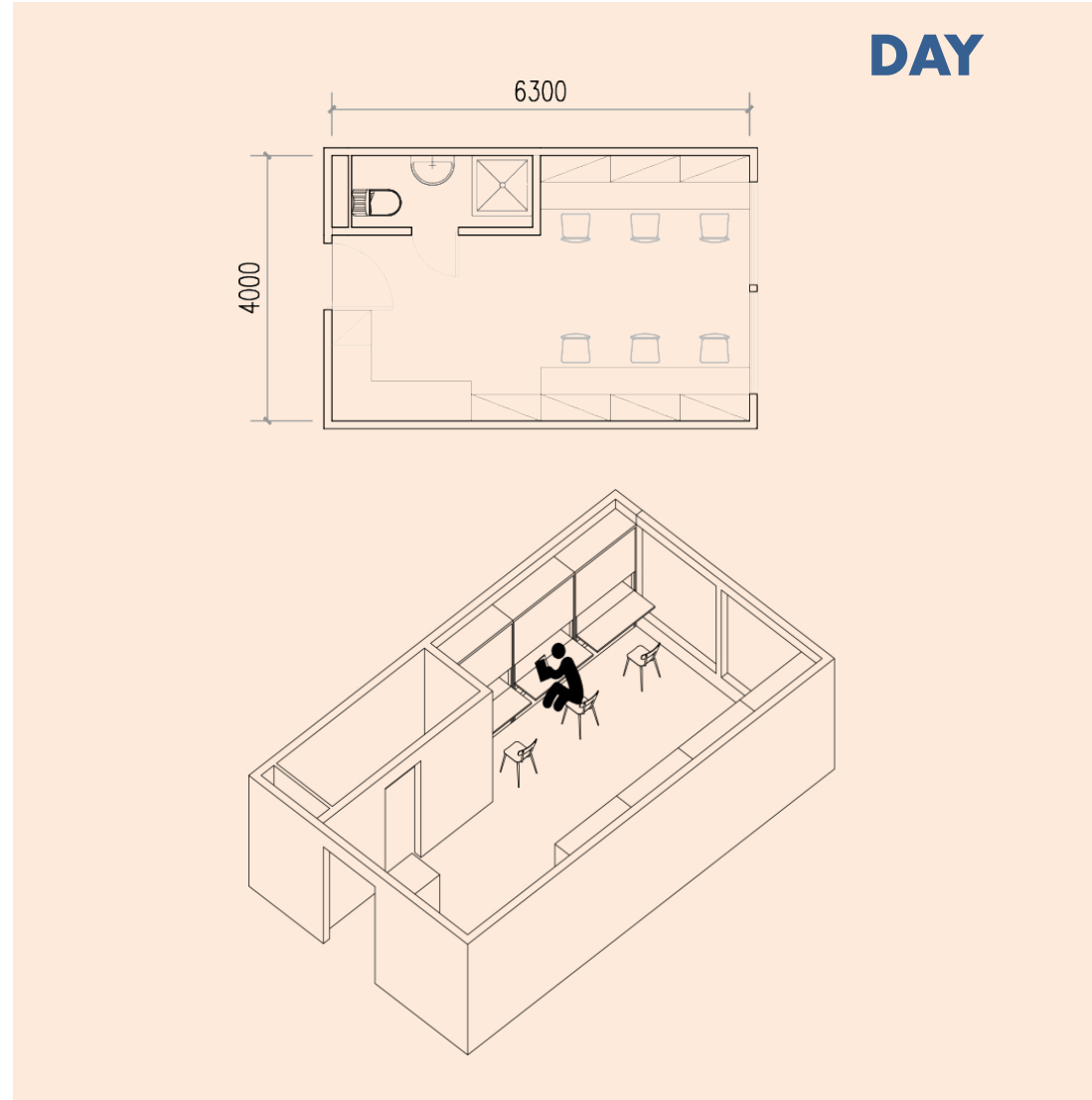

RESEARCH

PROTOTYPE - Innovator apartment with flexible floor system

DAY

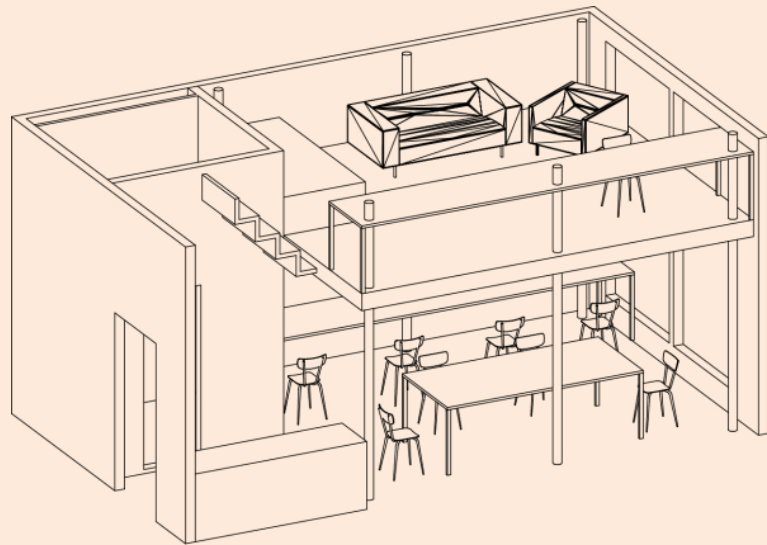
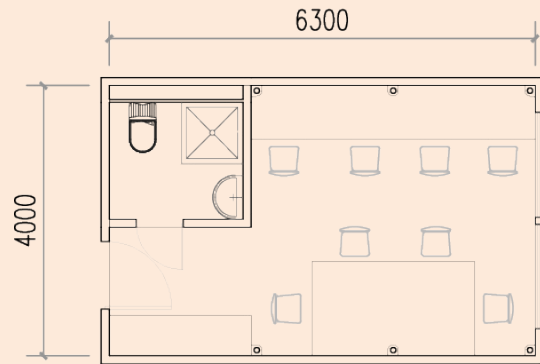

NIGHT

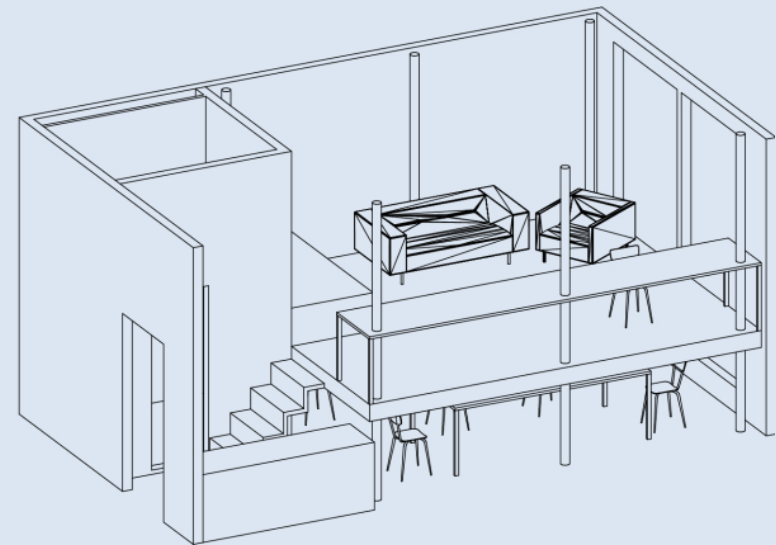
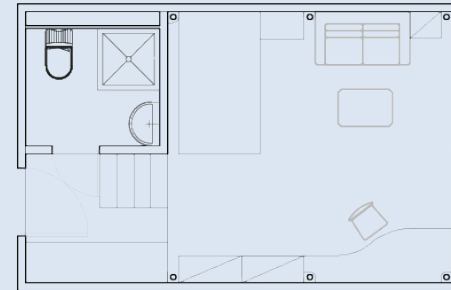

RESEARCH
SUMMARY

- **Achieve higher space efficiency**
- **Run in certain conditions.**

From research to design process:

How to realize and effectively run these prototype?

EXPERIMENT OF THREE PATTERNS

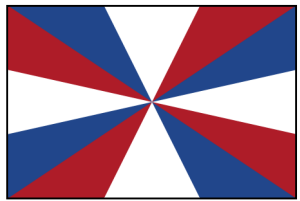

The Royal Netherlands Navy

RIGHT OF USE

MARINETERRAIN Amsterdam

RENOVATION

RIGHT OF USE
DAY AND NIGHT

1

INNOVATIVE GROUPS
WITH FLEXIBLE WORKING TIME

RIGHT OF USE
DURING NIGHT

TOURIST

NEW

2

RIGHT OF USE
DURING DAY

INNOVATIVE GROUPS
WITH STABLE WORKING TIME

RUN AS HOTEL
DURING NIGHT

TOURIST

RENOVATION / NEW

RUN AS
INNOVATOR STUDIO

3

FOR INNOVATOR
WITH HER/HIS GROUP

FUTURE VISION



GOVERNMENT/LANDOWNER

RIGHT OF USE

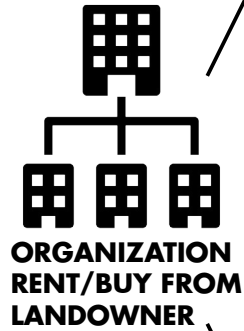

RENOVATION / NEW

RIGHT OF USE
DAY AND NIGHT

1

INNOVATIVE GROUPS
WITH FLEXIBLE WORKING TIME

RIGHT OF USE
DURING NIGHT

TOURIST

RENOVATION / NEW

2

RIGHT OF USE
DURING DAY

INNOVATIVE GROUPS
WITH STABLE WORKING TIME

RUN AS HOTEL
DURING NIGHT

TOURIST

RENOVATION / NEW

RUN AS
INNOVATOR STUDIO

3

FOR INNOVATOR
WITH HER/HIS GROUP

EXPERIMENT OF THREE PATTERNS

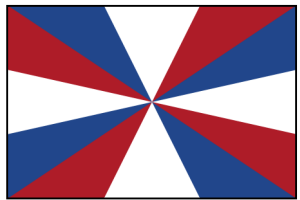

The Royal Netherlands Navy

RIGHT OF USE

MARINETERRREIN Amsterdam

RENOVATION

RIGHT OF USE
DAY AND NIGHT

1

INNOVATIVE GROUPS
WITH FLEXIBLE WORKING TIME

RIGHT OF USE
DURING NIGHT

TOURIST

NEW

2

RIGHT OF USE
DURING DAY

INNOVATIVE GROUPS
WITH STABLE WORKING TIME

RUN AS HOTEL
DURING NIGHT

TOURIST

RENOVATION / NEW

RUN AS
INNOVATOR STUDIO

3

FOR INNOVATOR
WITH HER/HIS GROUP

Flexible online management

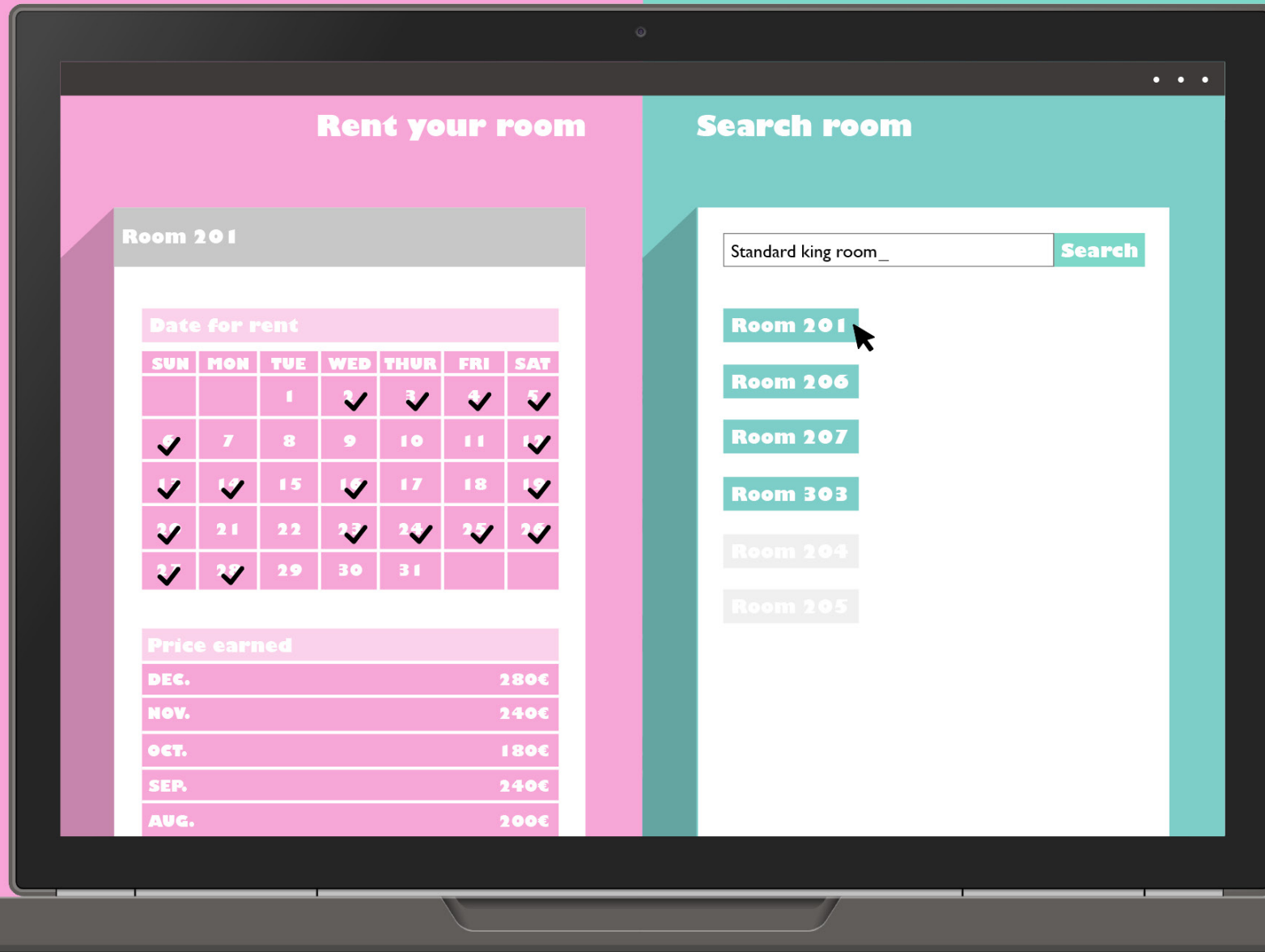

Flexible online management

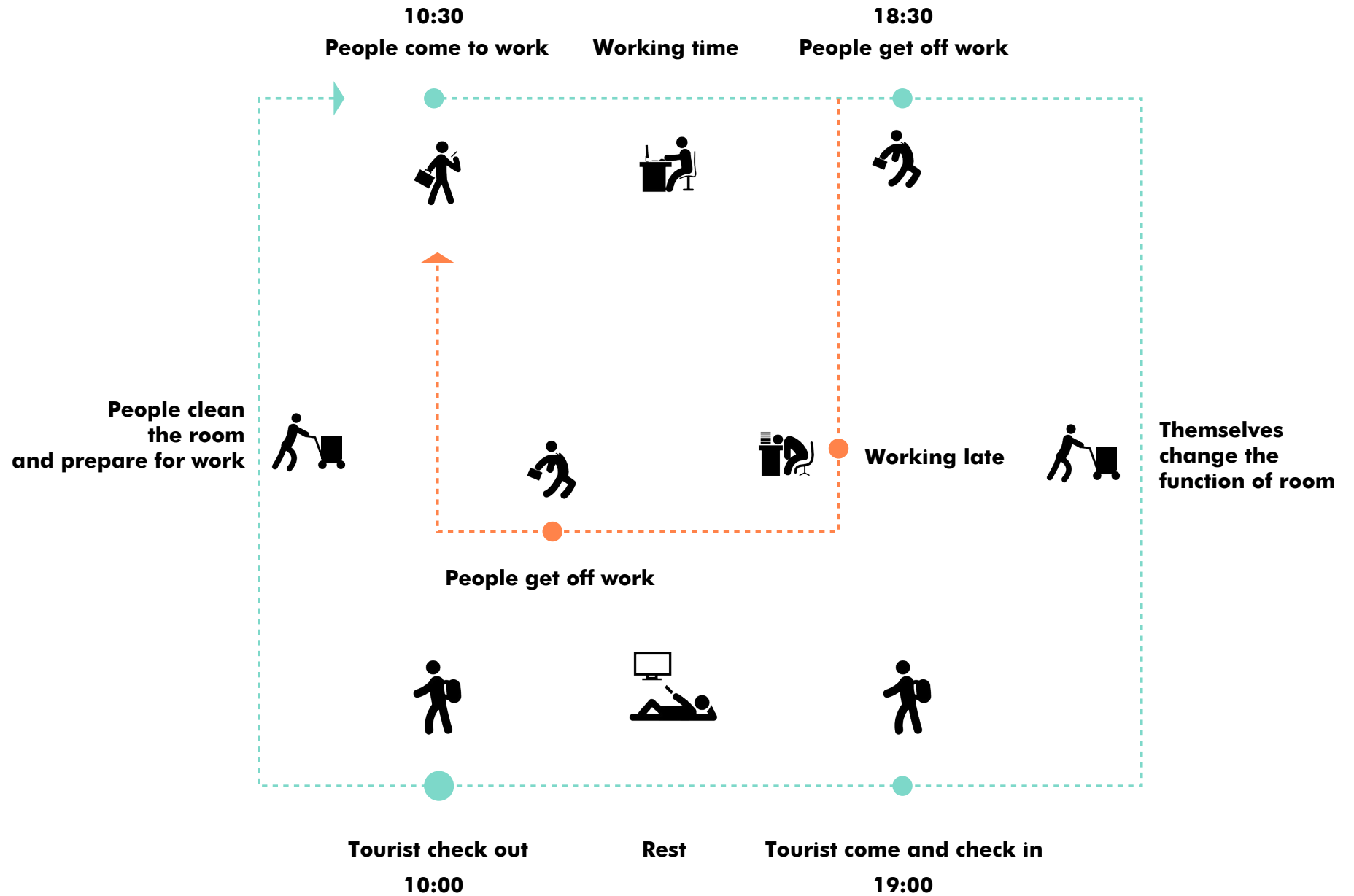

The tenant of the room take charge of transition

A flexible furniture series to translate different function

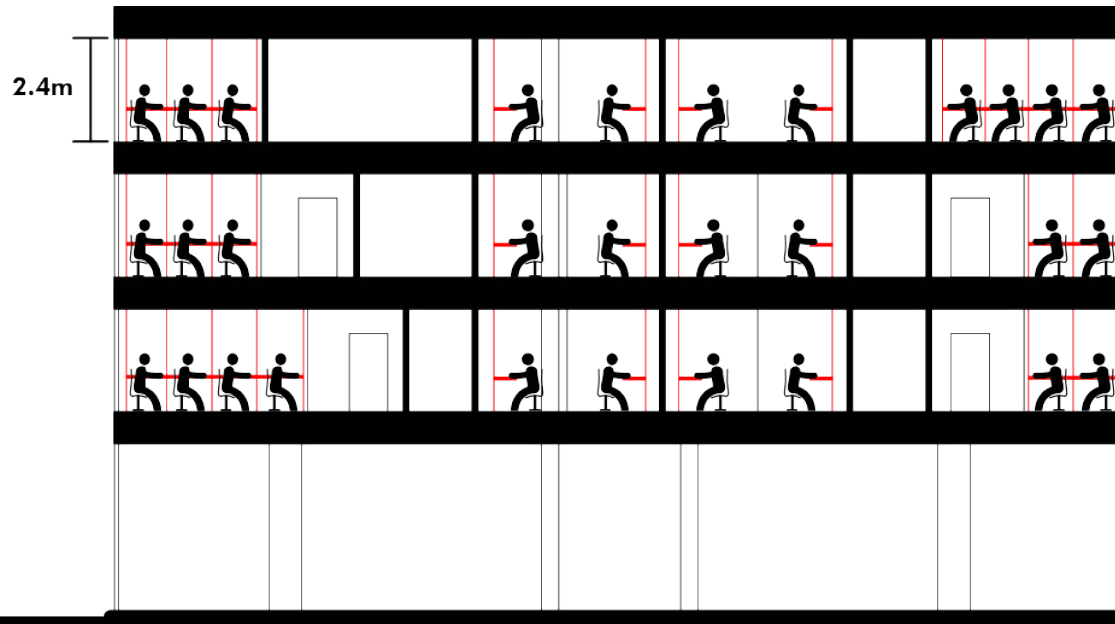
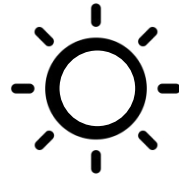

A flexible furniture series to translate different function

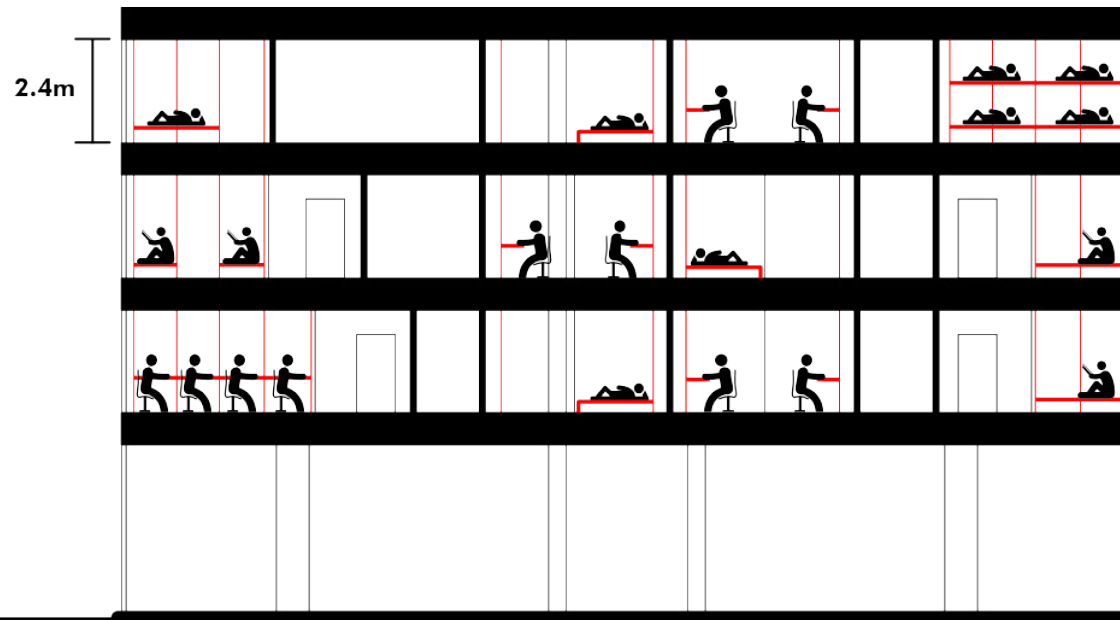

How to realize?

Flexible furniture series design

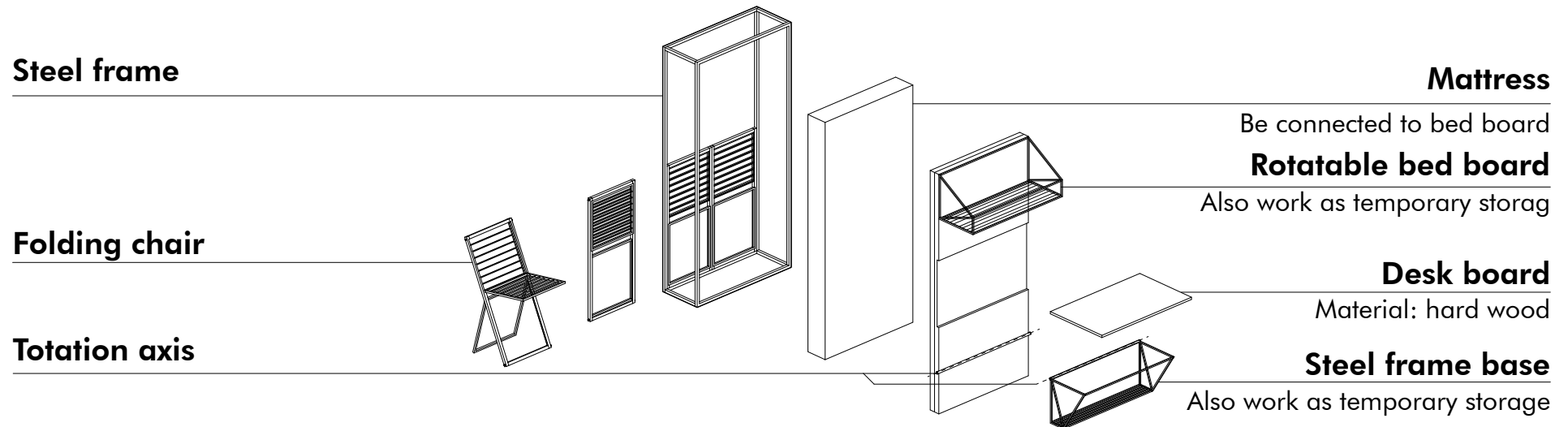

Element-0: Storage

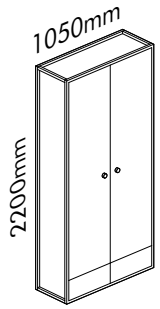

Element-1: Single bed & table

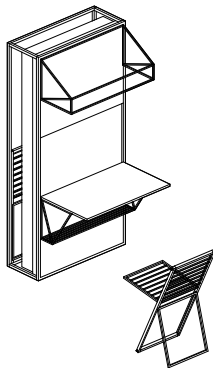
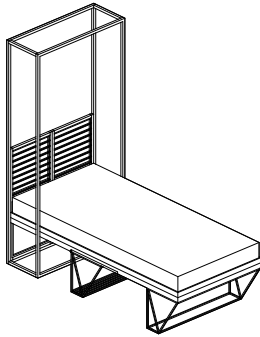
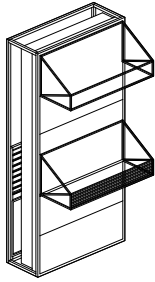

Element-2: Double bed & table

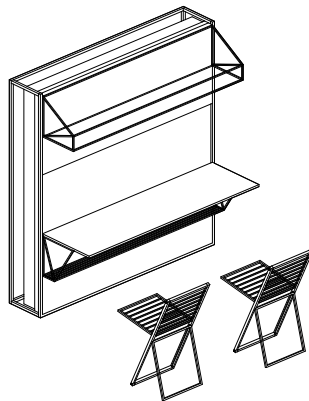
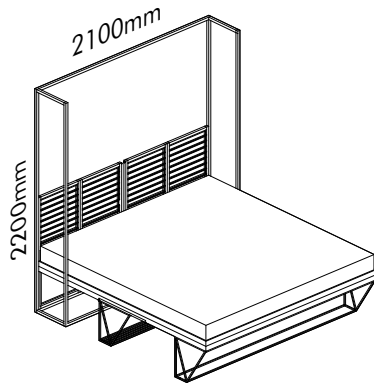
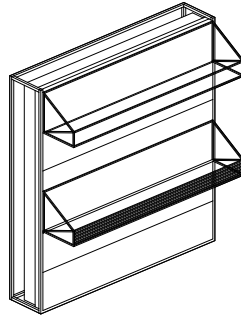

Element-3: TV bench & table & conference table

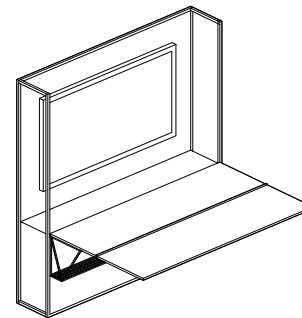
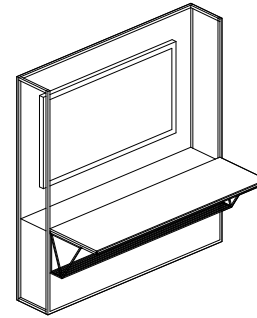
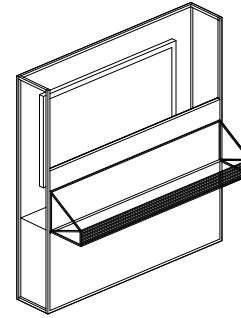

Element-4: Bunk bed & table

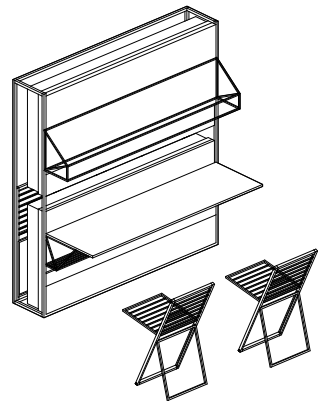
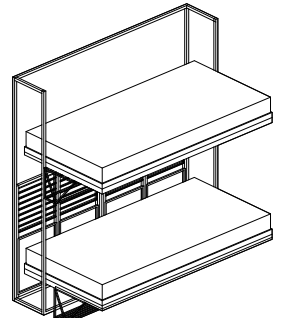
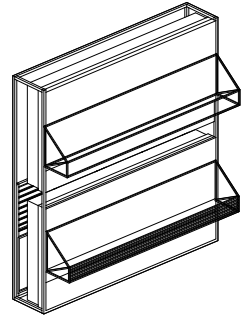

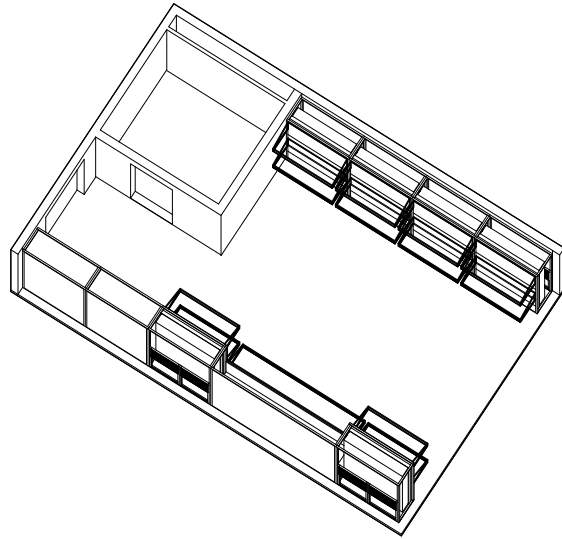

Close mode, for cleaning
1:100

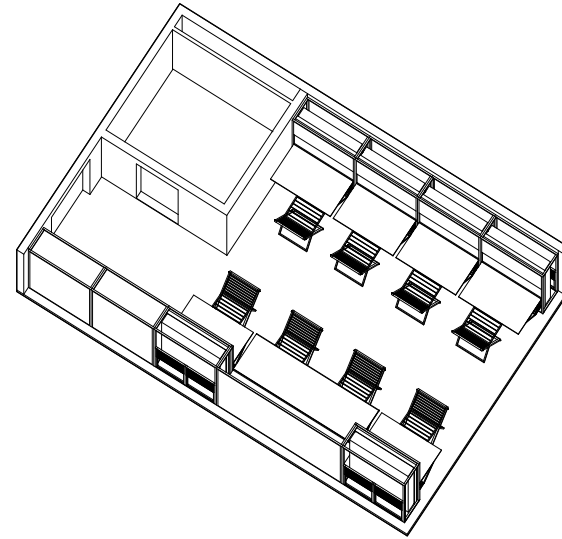

Work space during day
1:100

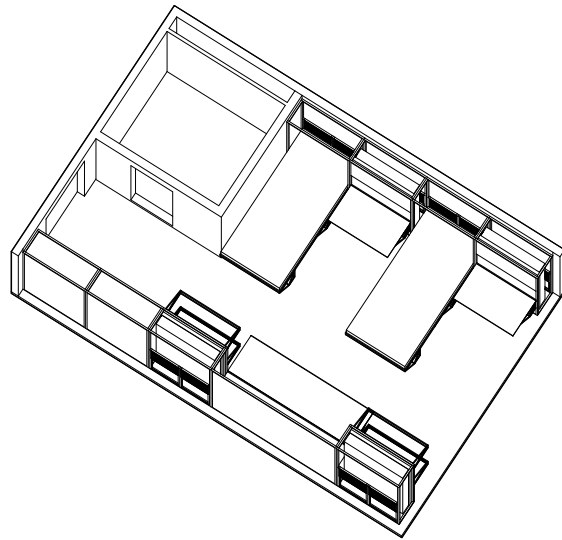

Live space during night
1:100

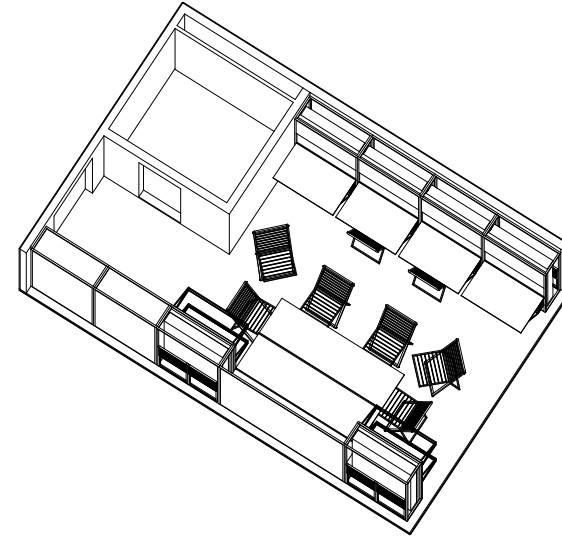

Work space for meeting during day
1:100

EXPERIMENT OF THREE PATTERNS

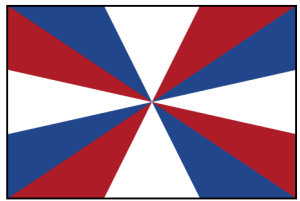

The Royal Netherlands Navy

RIGHT OF USE

MARINETERRREIN Amsterdam

RENOVATION

RIGHT OF USE
DAY AND NIGHT

1

INNOVATIVE GROUPS
WITH FLEXIBLE WORKING TIME

RIGHT OF USE
DURING NIGHT

TOURIST

NEW

2

RIGHT OF USE
DURING DAY

INNOVATIVE GROUPS
WITH STABLE WORKING TIME

RUN AS HOTEL
DURING NIGHT

TOURIST

RENOVATION / NEW

RUN AS
INNOVATOR STUDIO

3

FOR INNOVATOR
WITH HER/HIS GROUP

Centralized management

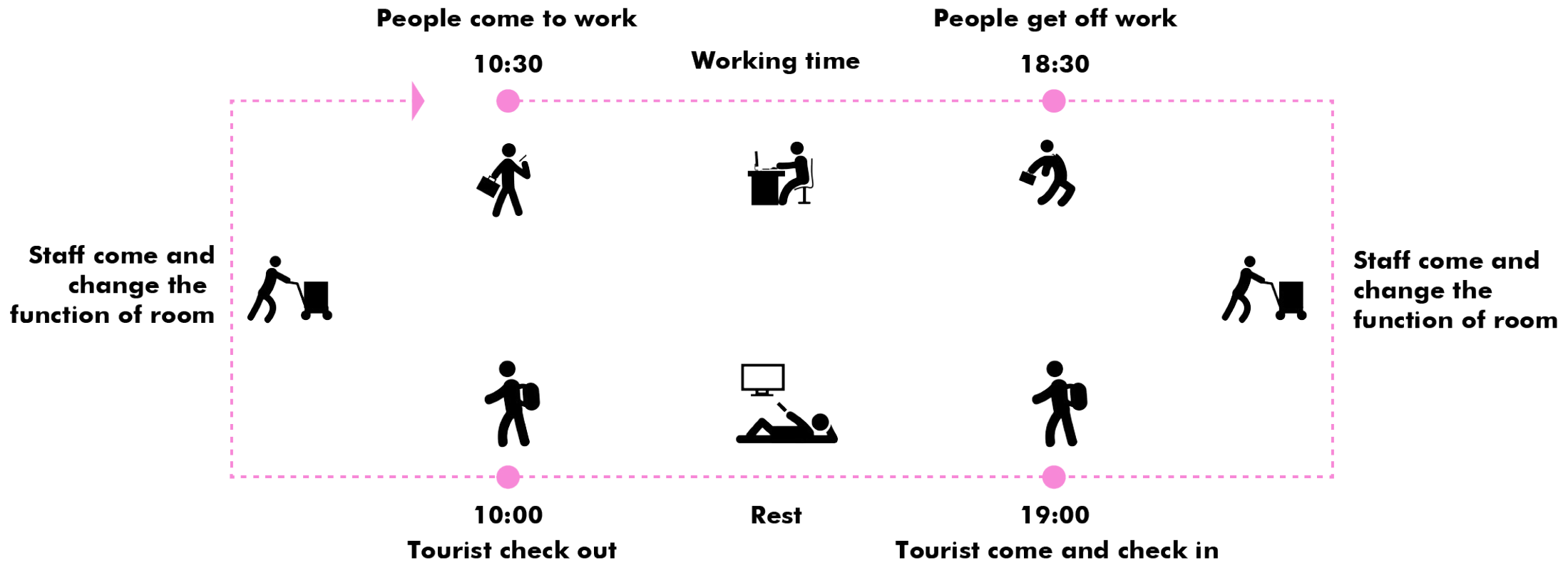

The staff of the building take charge of transition

A removable floor system to translate the scale of different function

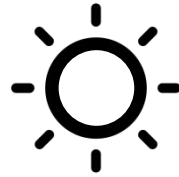

A removable floor system to translate the scale of different function

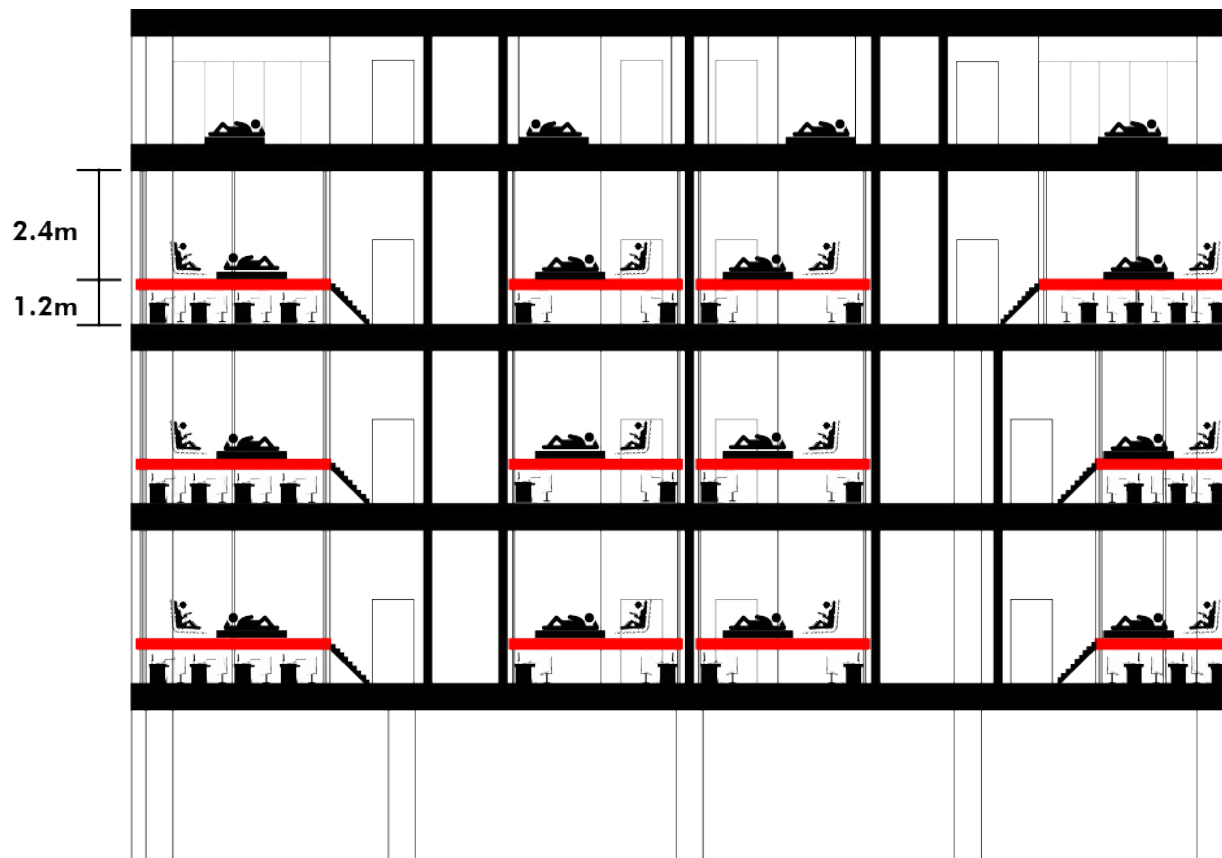

How to realize?

Chain lift mechanism

+

Flexible combination

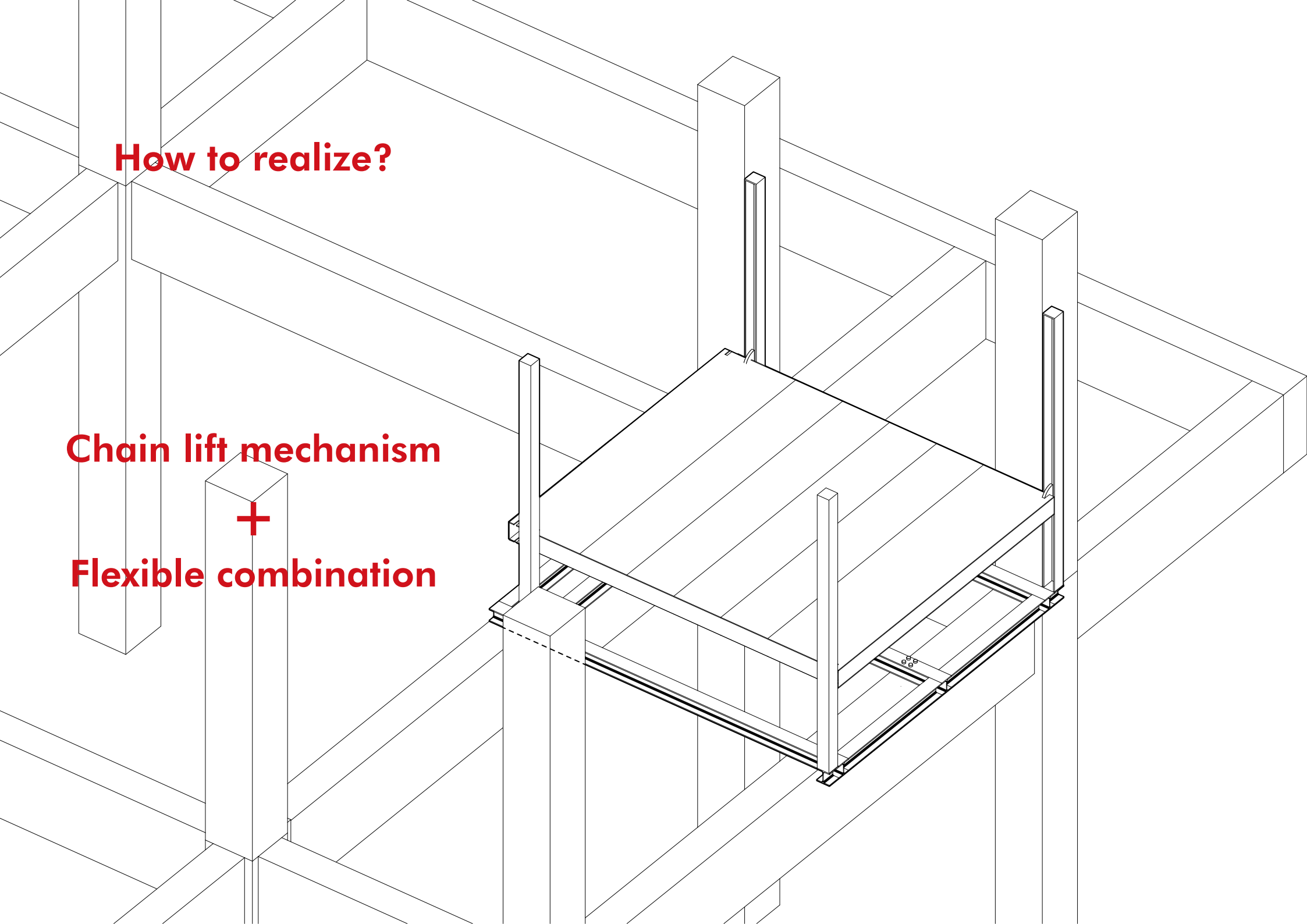

DESIGN

2 Main solutions

Showed also on poster

Standard room

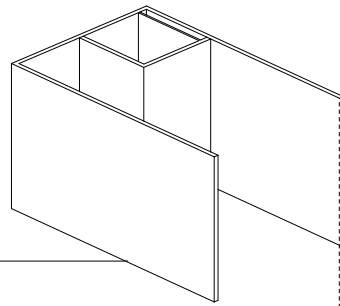

Wood floor

For live space

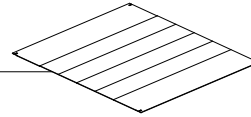

Wood keel plate

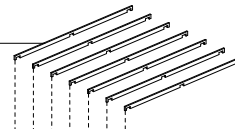

Rotatable steel stair



Roller shutters

For covering office space

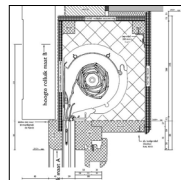

Ideal section

<https://www.zonwerin.g.nl/rolluiken/inbouw-rolluiken/>

Customized Car lifting machine

Lifting capacity:3175kg

Cost:around 3200 EUR

Cover board of floor

Layout of light for office

Ceiling for office

Steel base structure

Support whole flexible floor

Material: HEB160 I beam

Steel connection

Make whole flexible removable
and do not wreck concrete structure

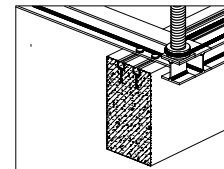

DESIGN

2 Main solutions

Screwed column

Electric chain system

Steel cast-in channels

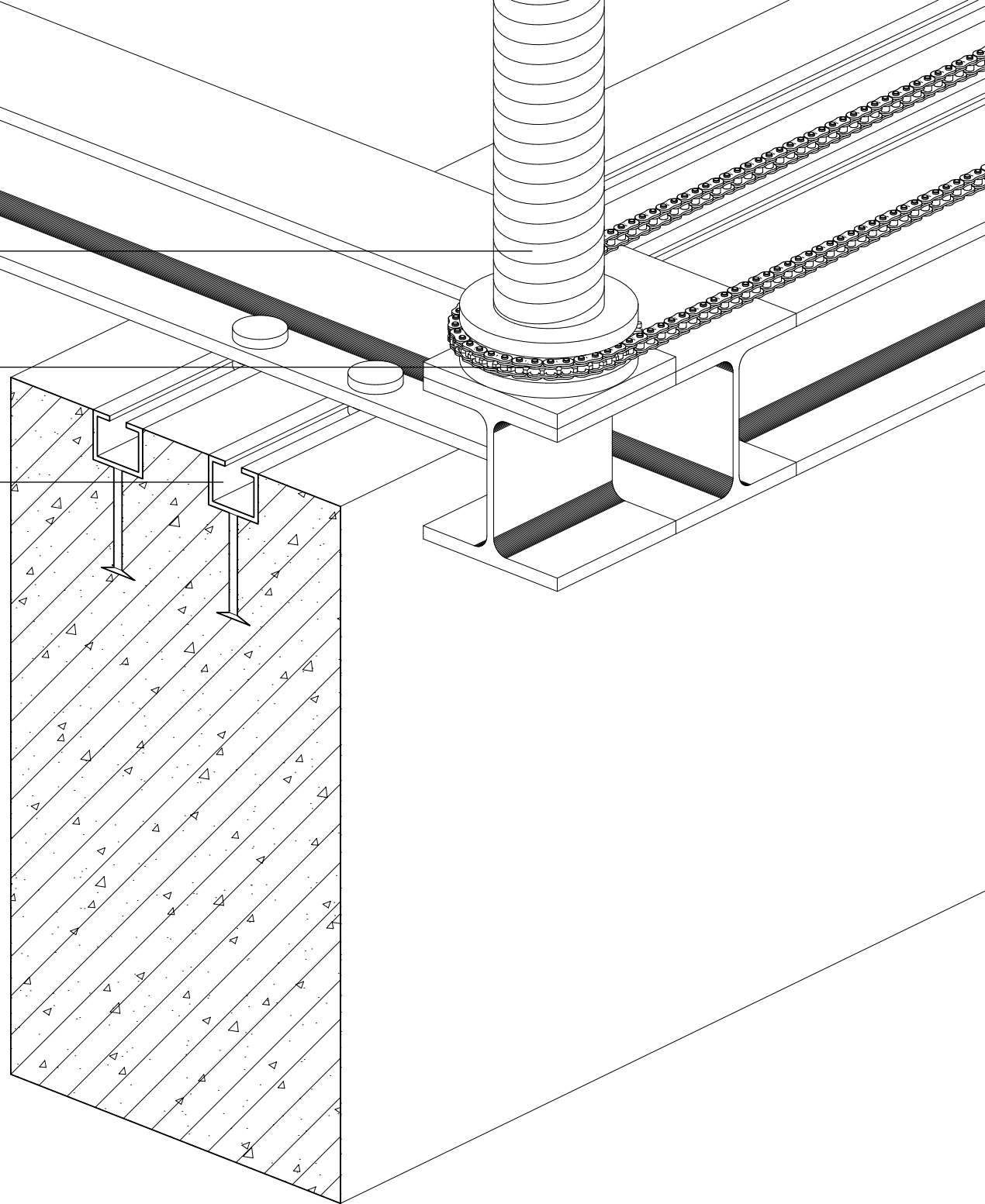

DESIGN

2 Main solutions

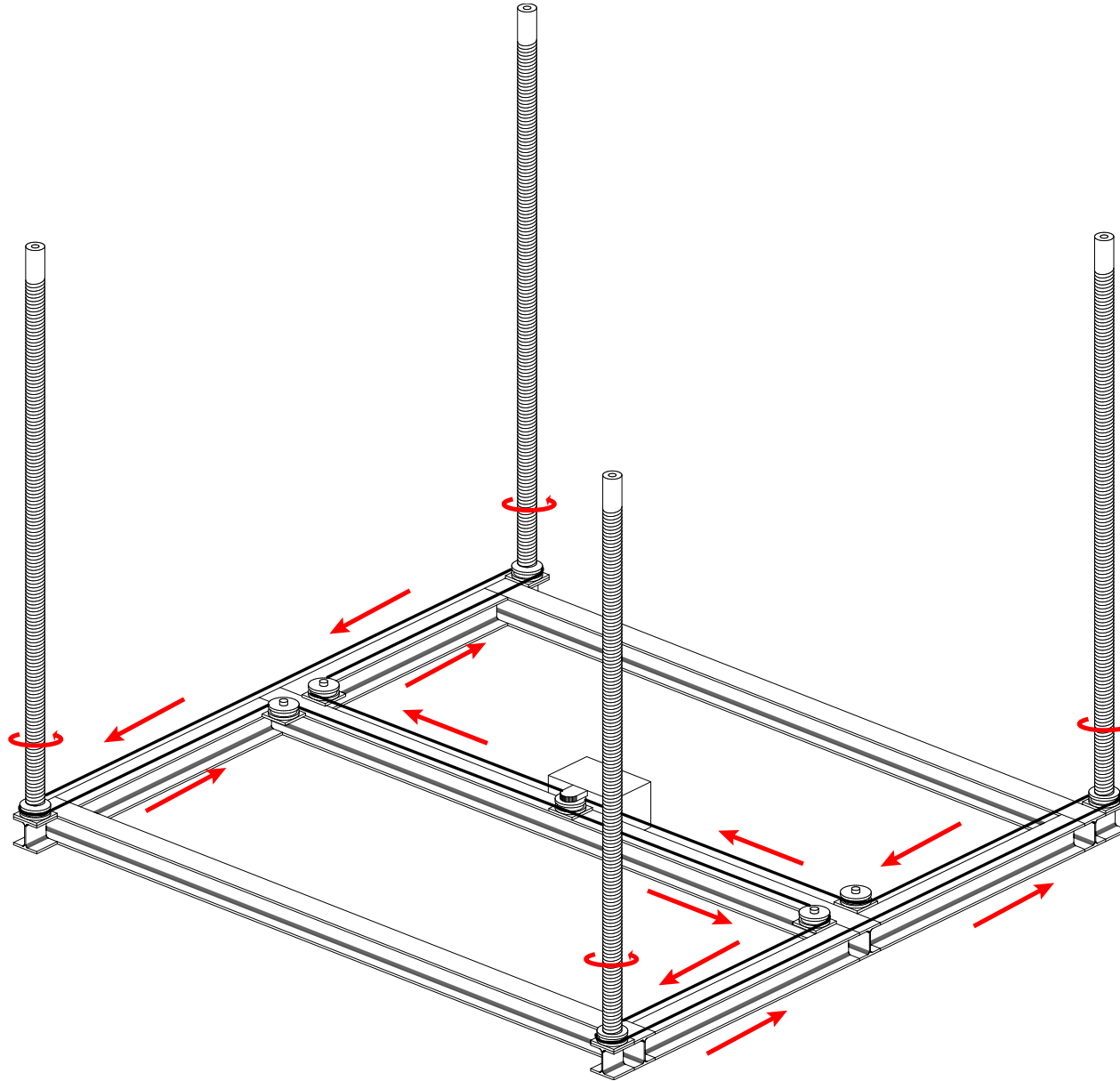

DESIGN

2 Main solutions

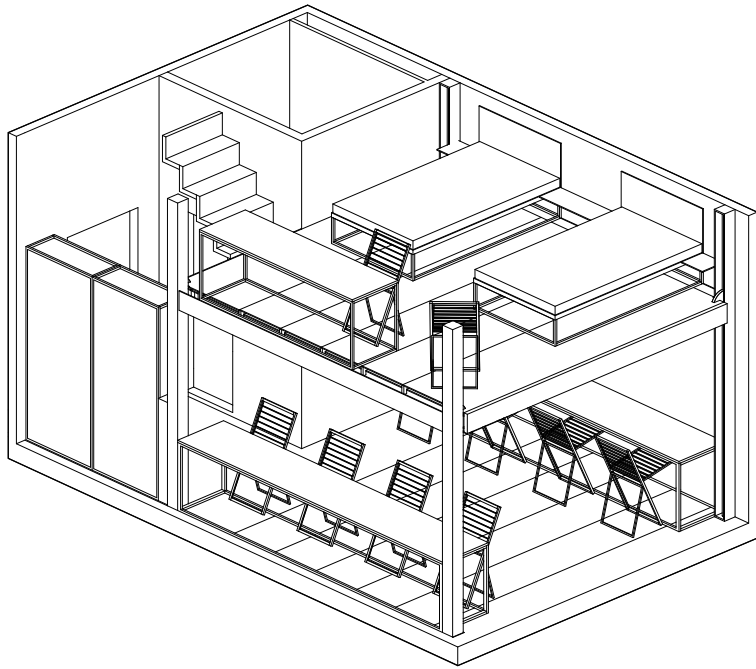

Work space during day, 1:50

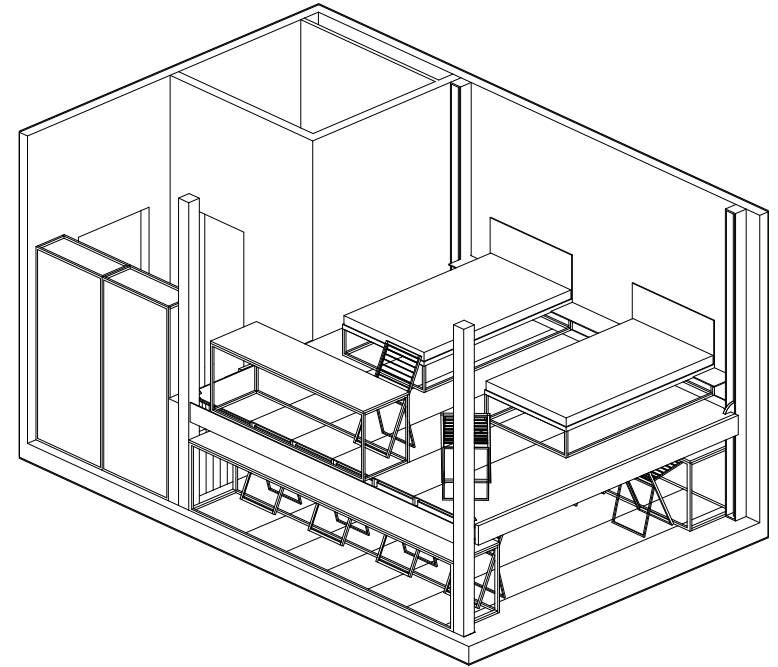

Live space during night, 1:50

DESIGN



From research to design process:

- **SITE?**
- **PROTOTYPE ARRANGEMENT?**
- **PUBLIC FUNTIONS?**
- **EXPRESSION?**
- **INTERIOR CLIMATE?**

SITE?

- **How to chose the most suitable part of the site to test this concept?**

DESIGN

Site chose

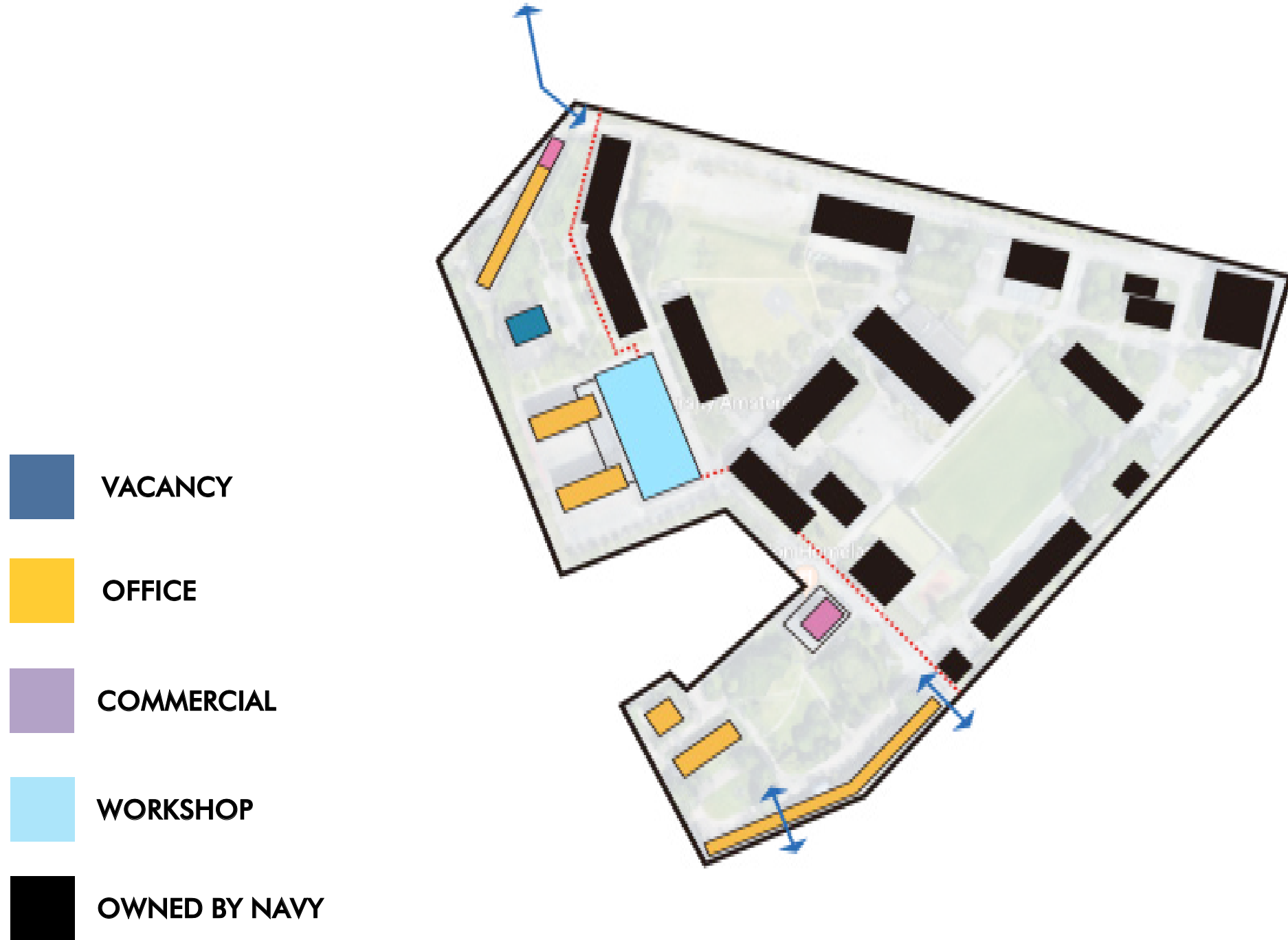

DESIGN

Site chose

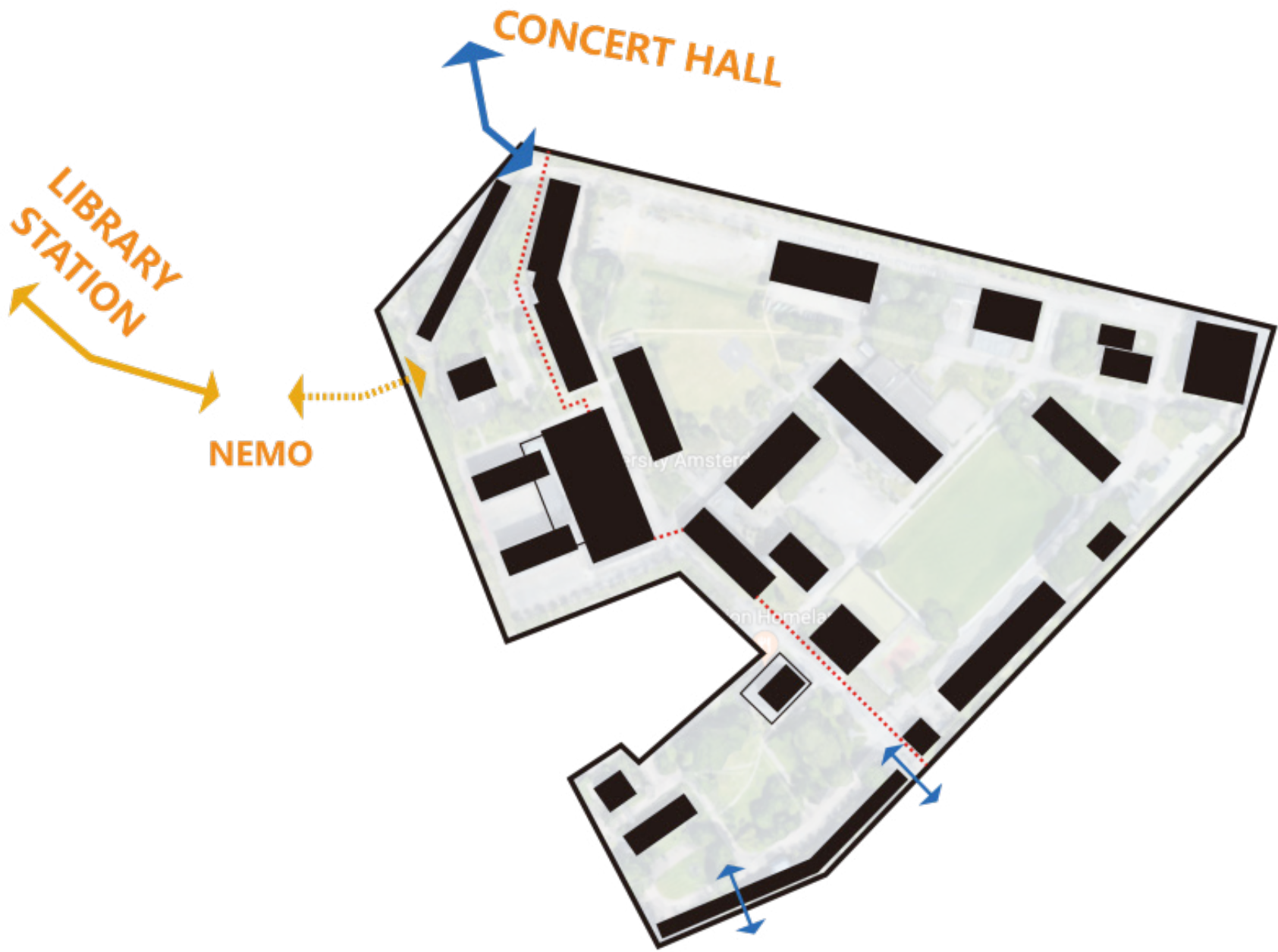

DESIGN

Site chose



DESIGN

Site chose

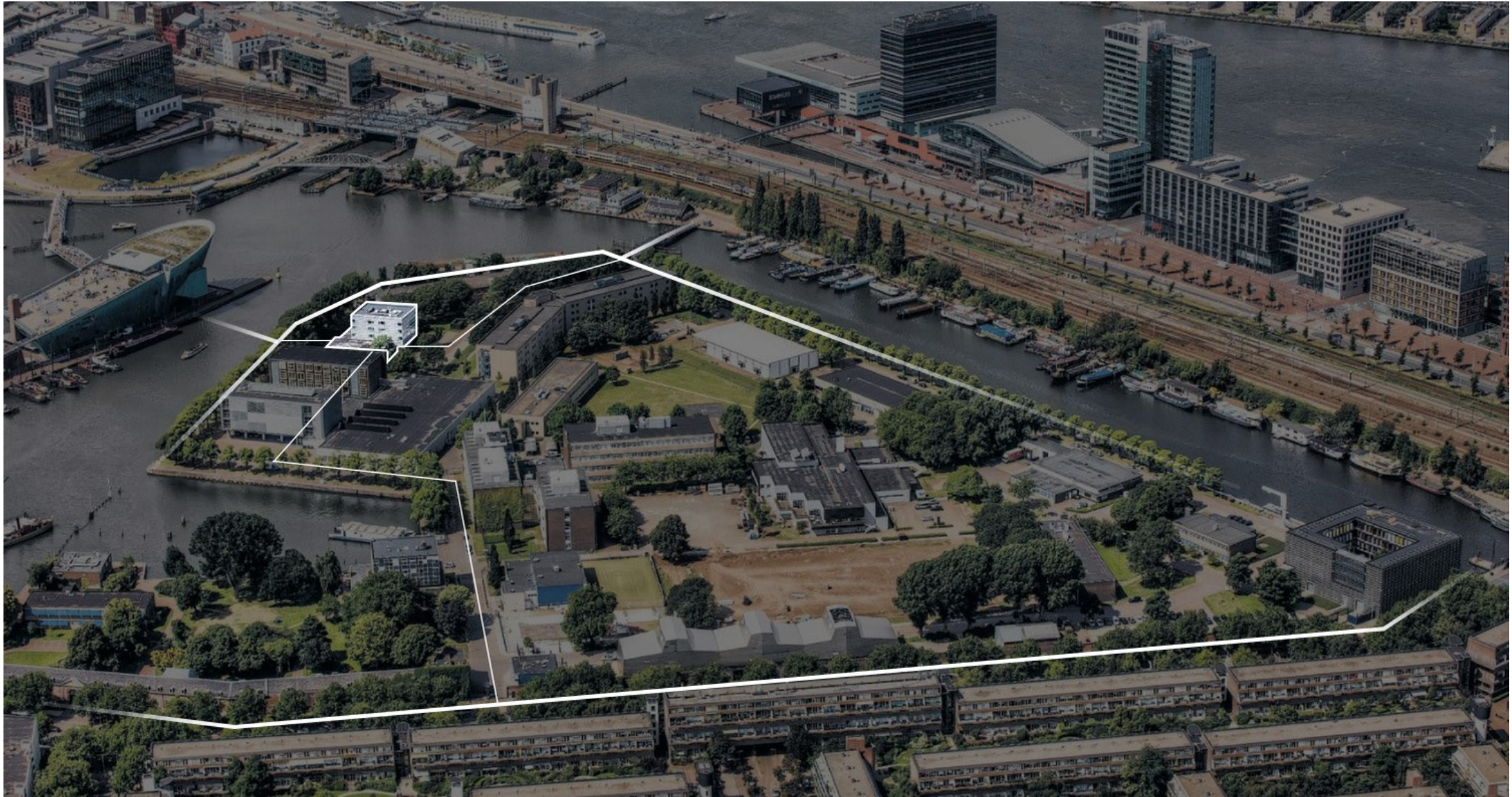

DESIGN

Future vision

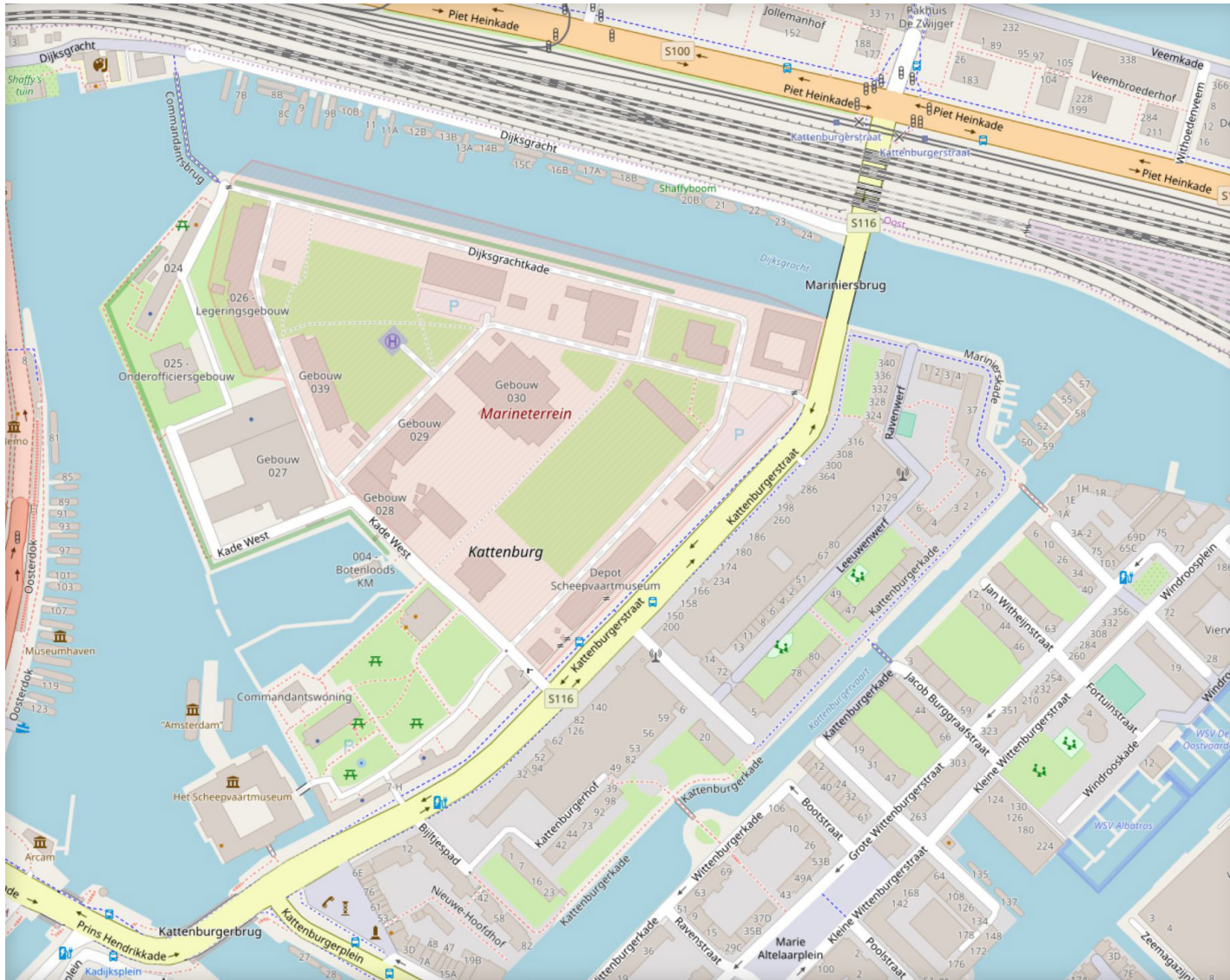

DESIGN

Future vision

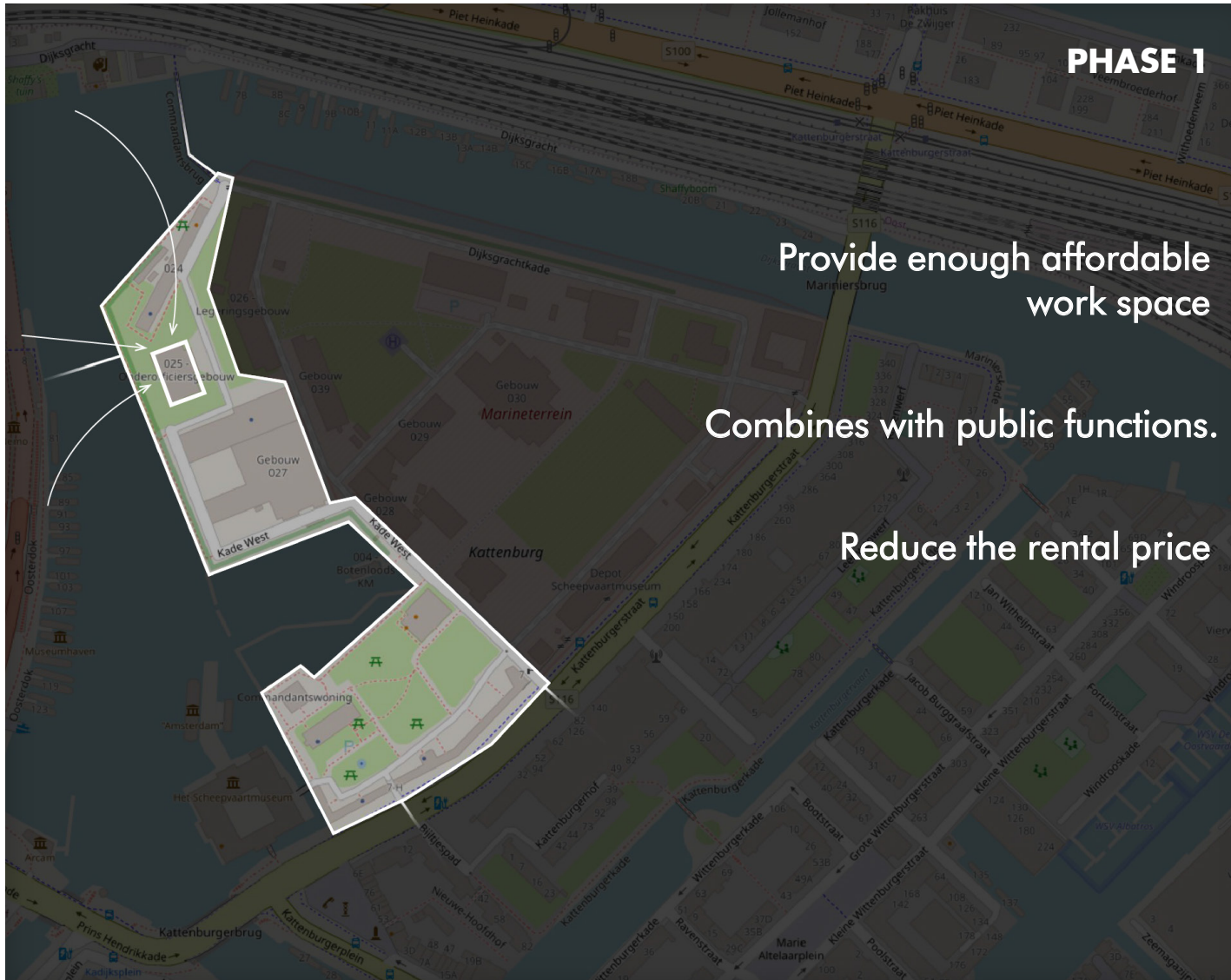

DESIGN

Future vision

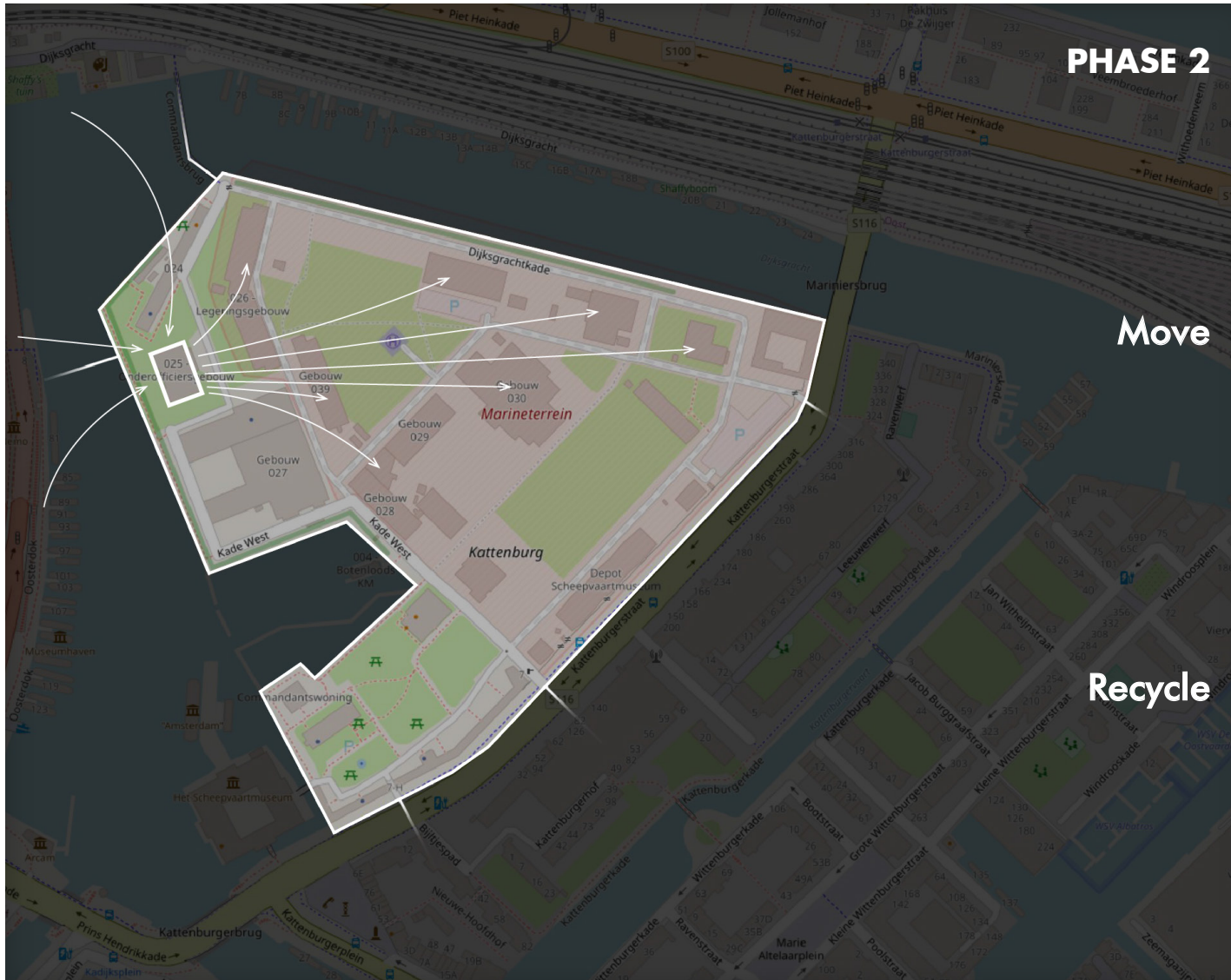

DESIGN

Space reconstruction

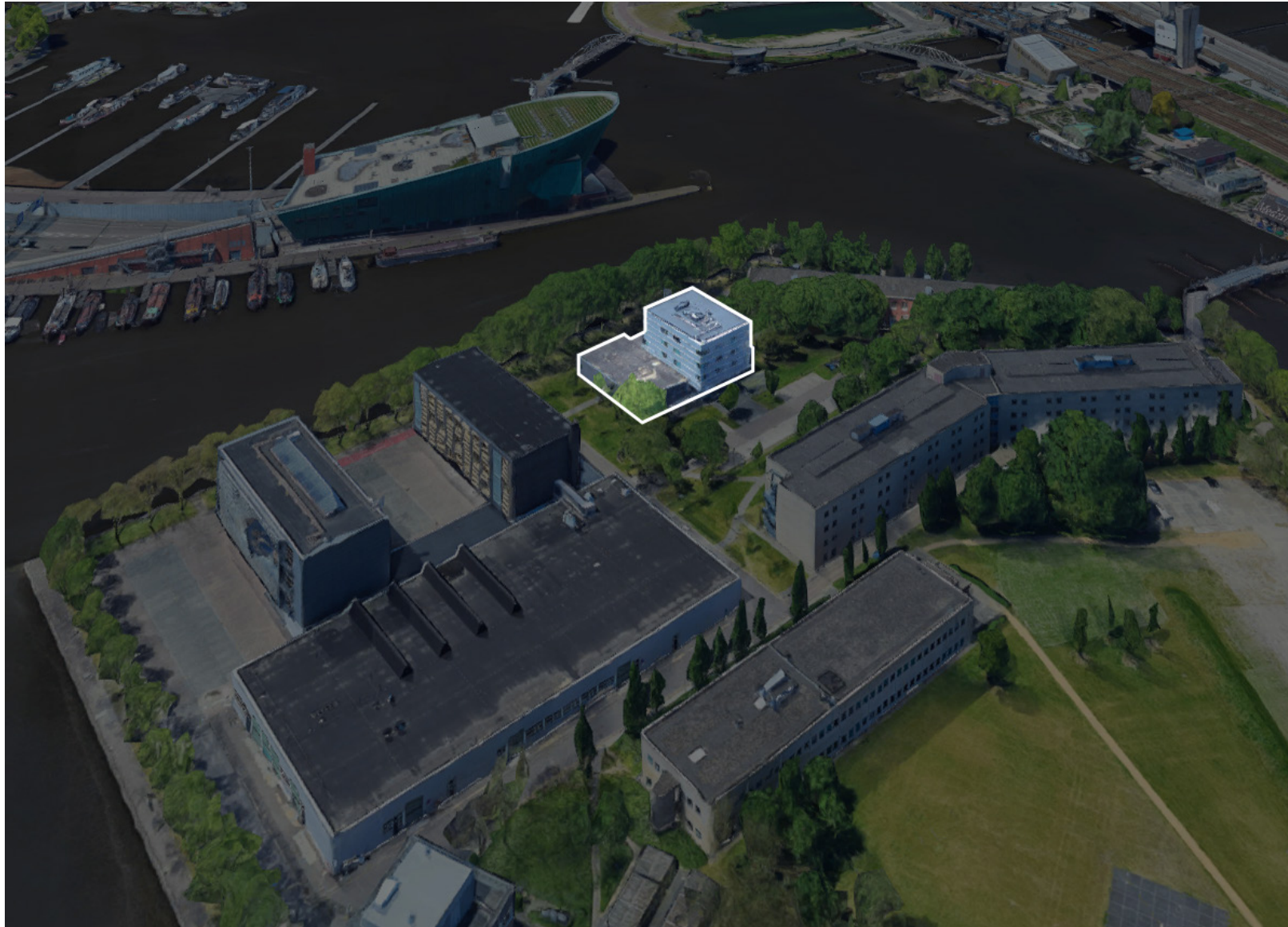

DESIGN

Space reconstruction

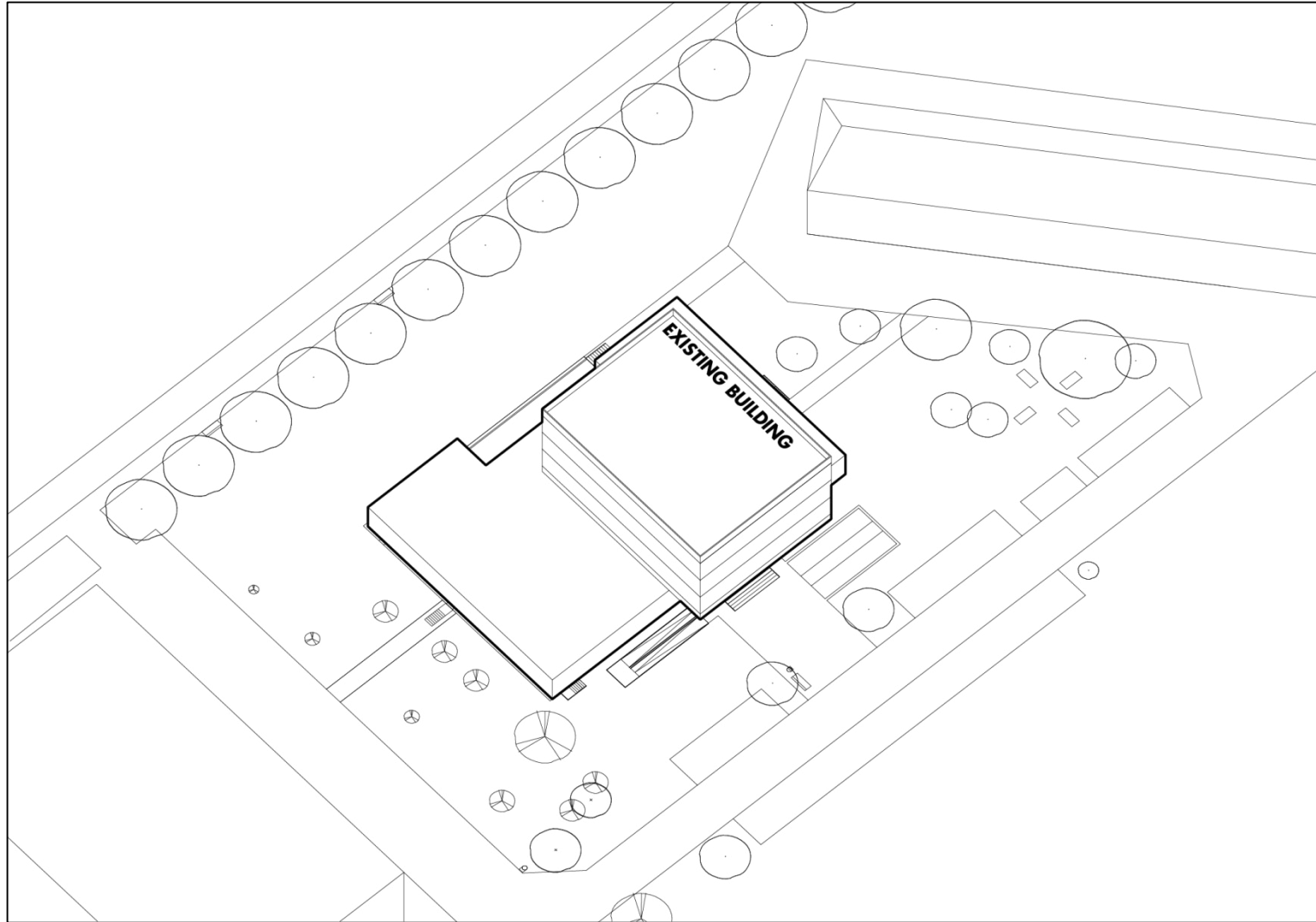

DESIGN

Space reconstruction

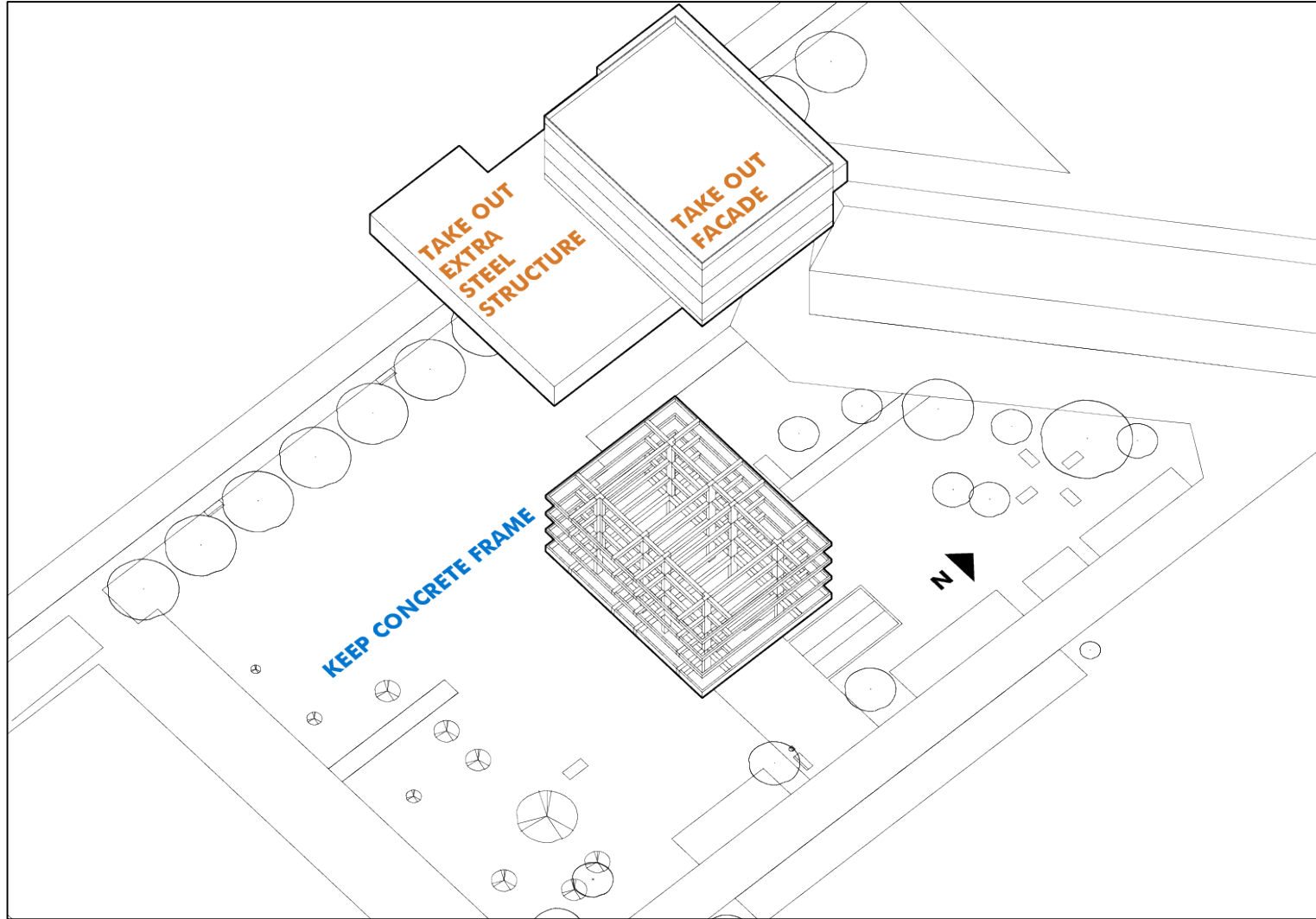

PROTOTYPE ARRANGEMENT?

- **How to arrange the prototypes?**

DESIGN

Concept diagram

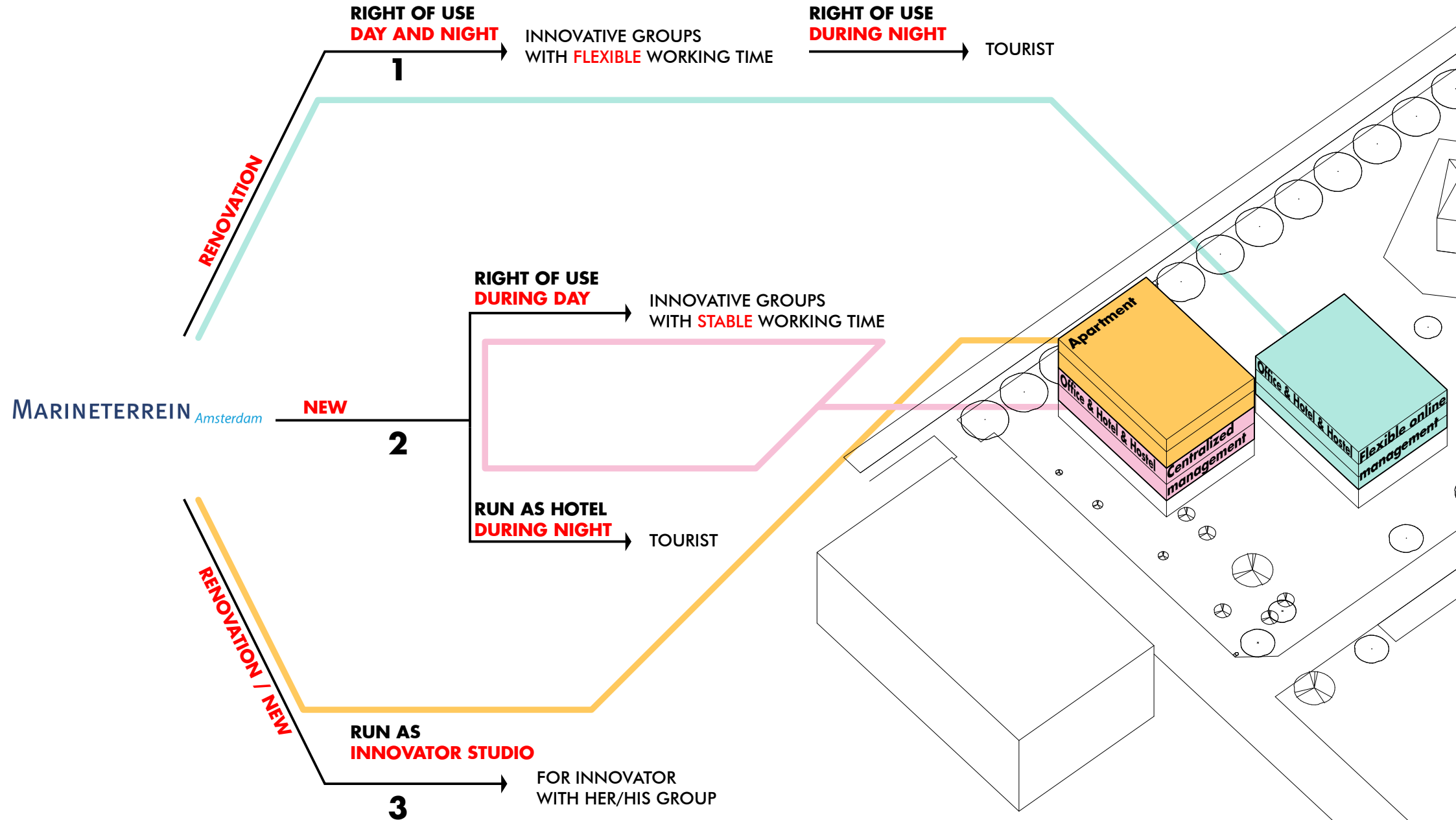

Concept diagram

**Experiment for
Flexible furniture system**

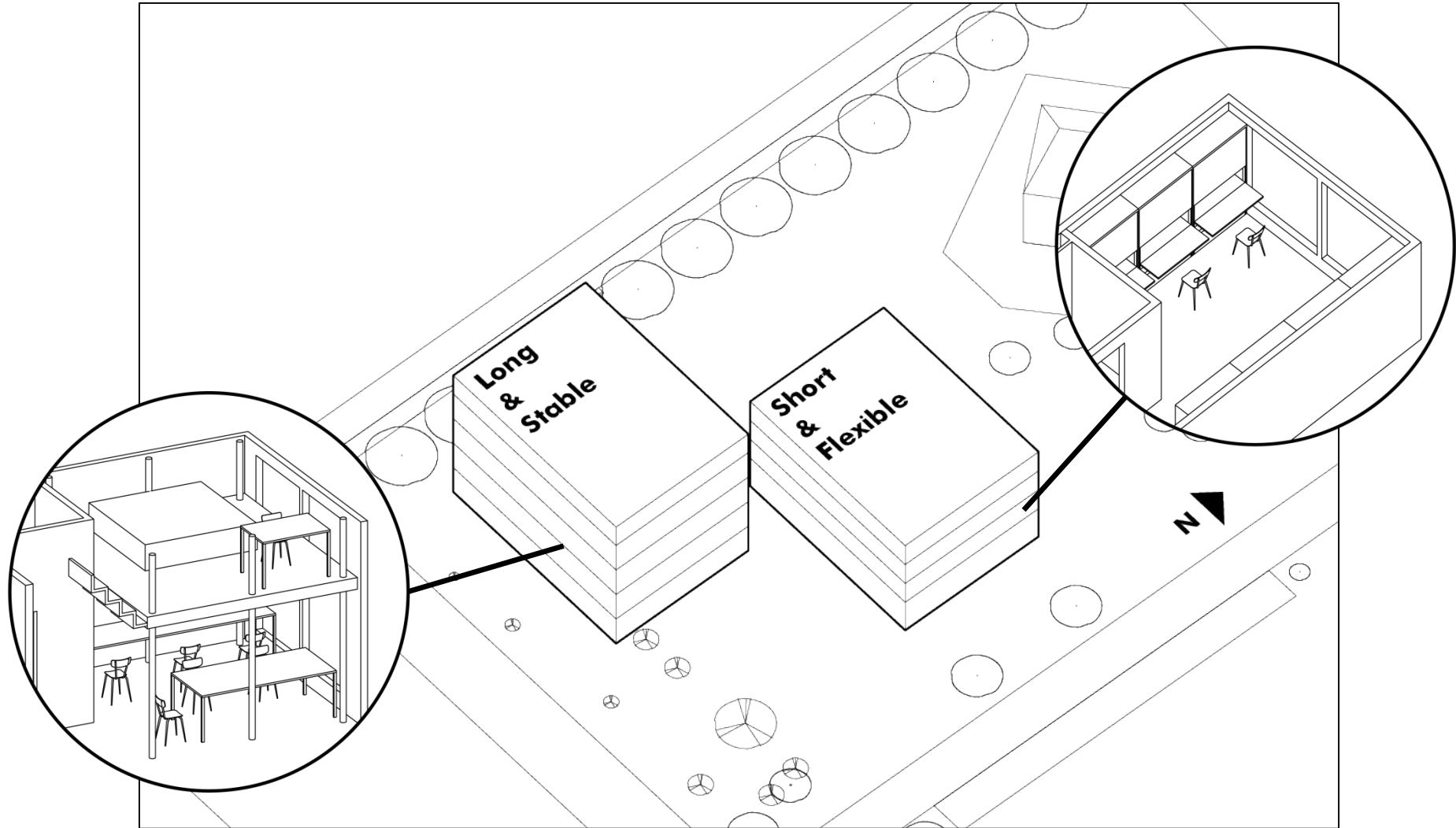

**Experiment for
Flexible floor system**

DESIGN

Assembly

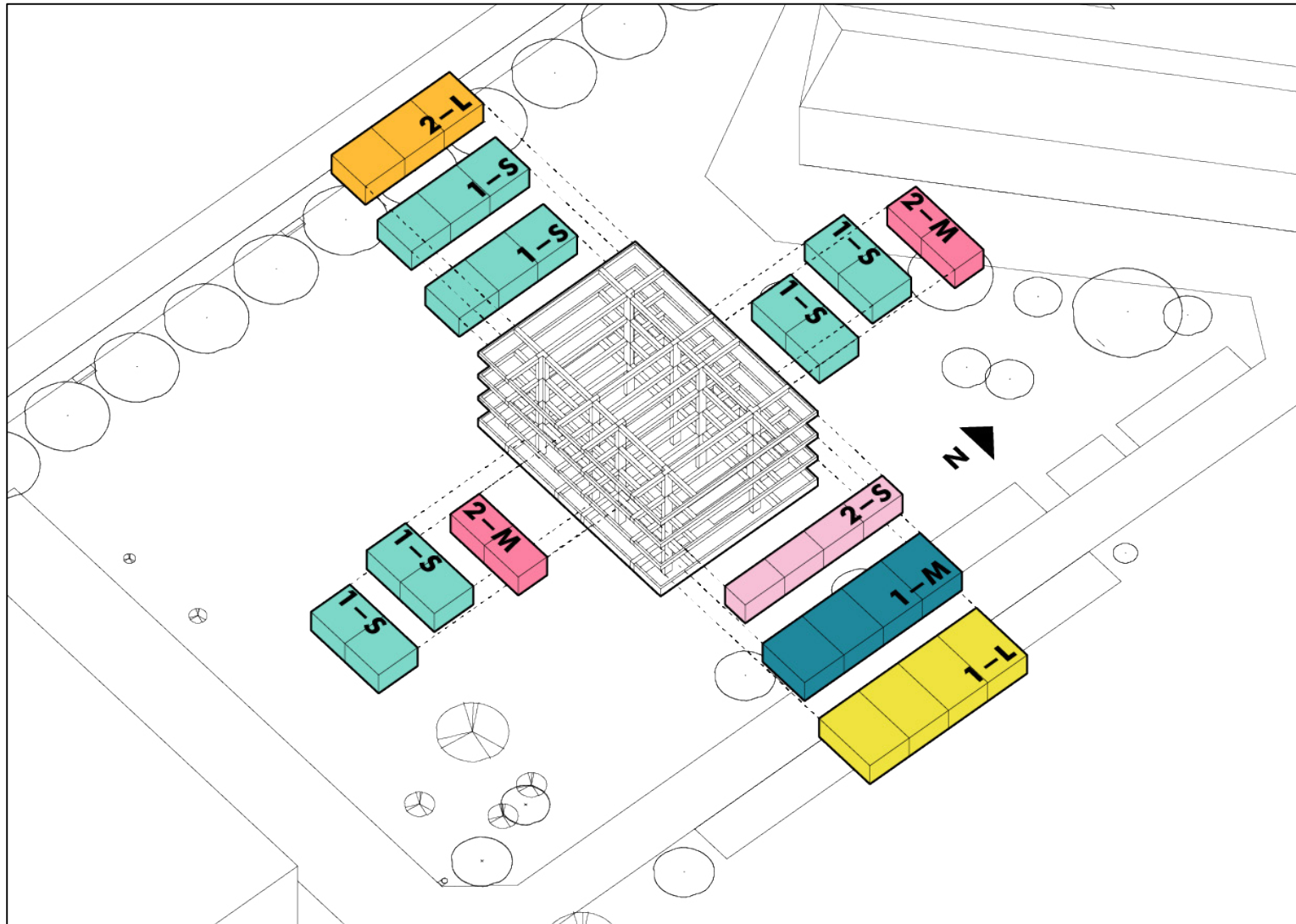

DESIGN

Assembly

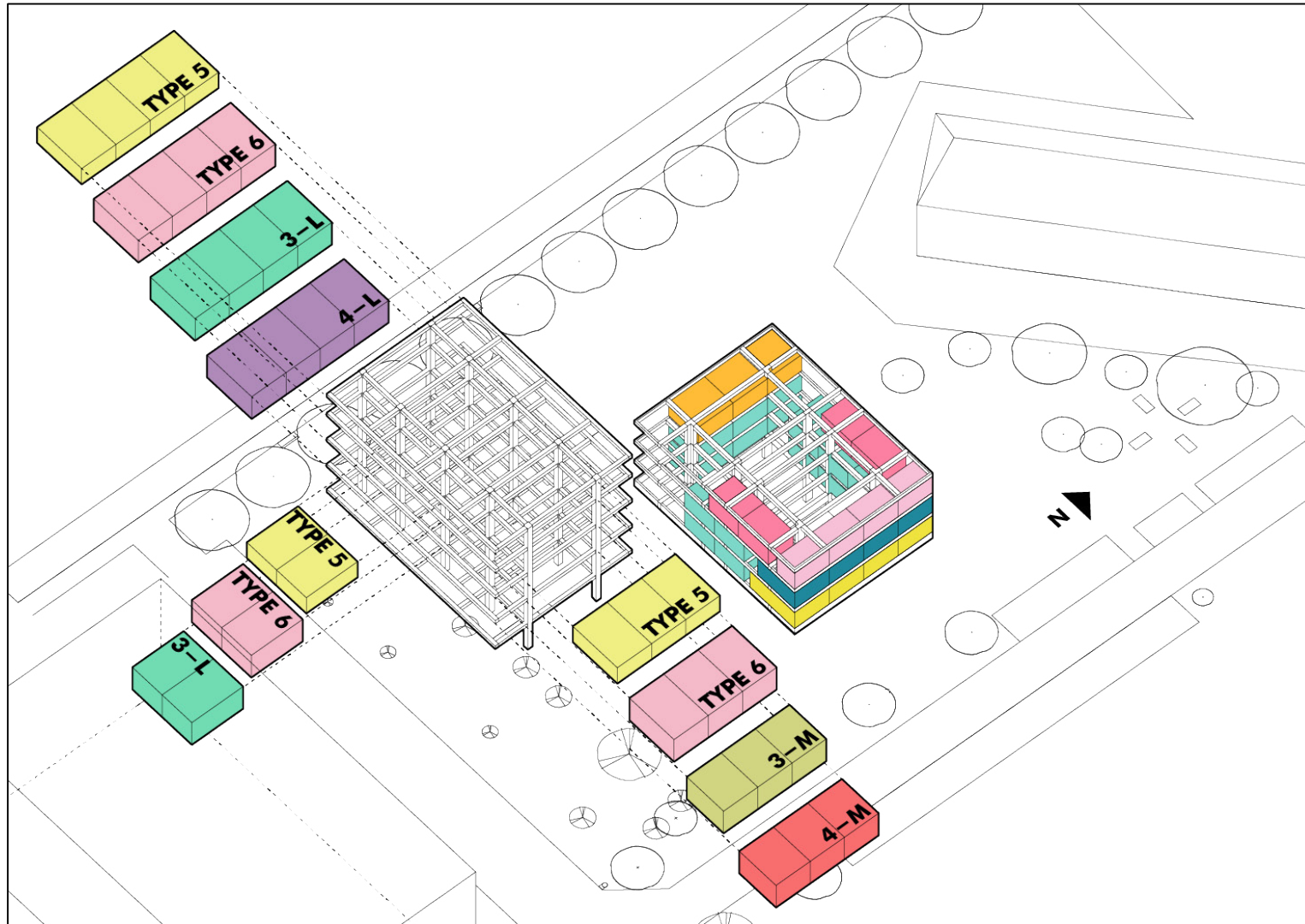

DESIGN

Assembly

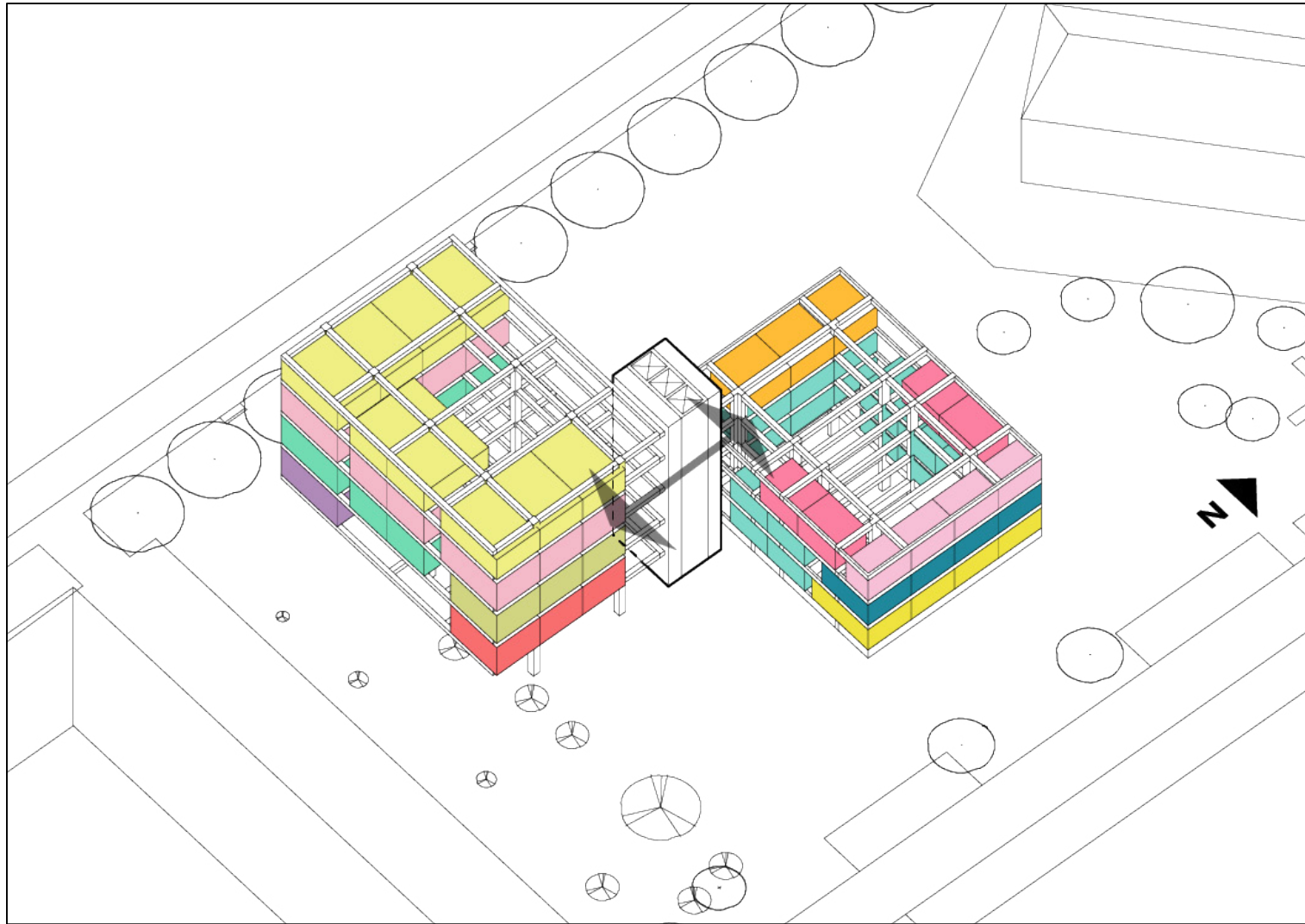

DESIGN

Assembly

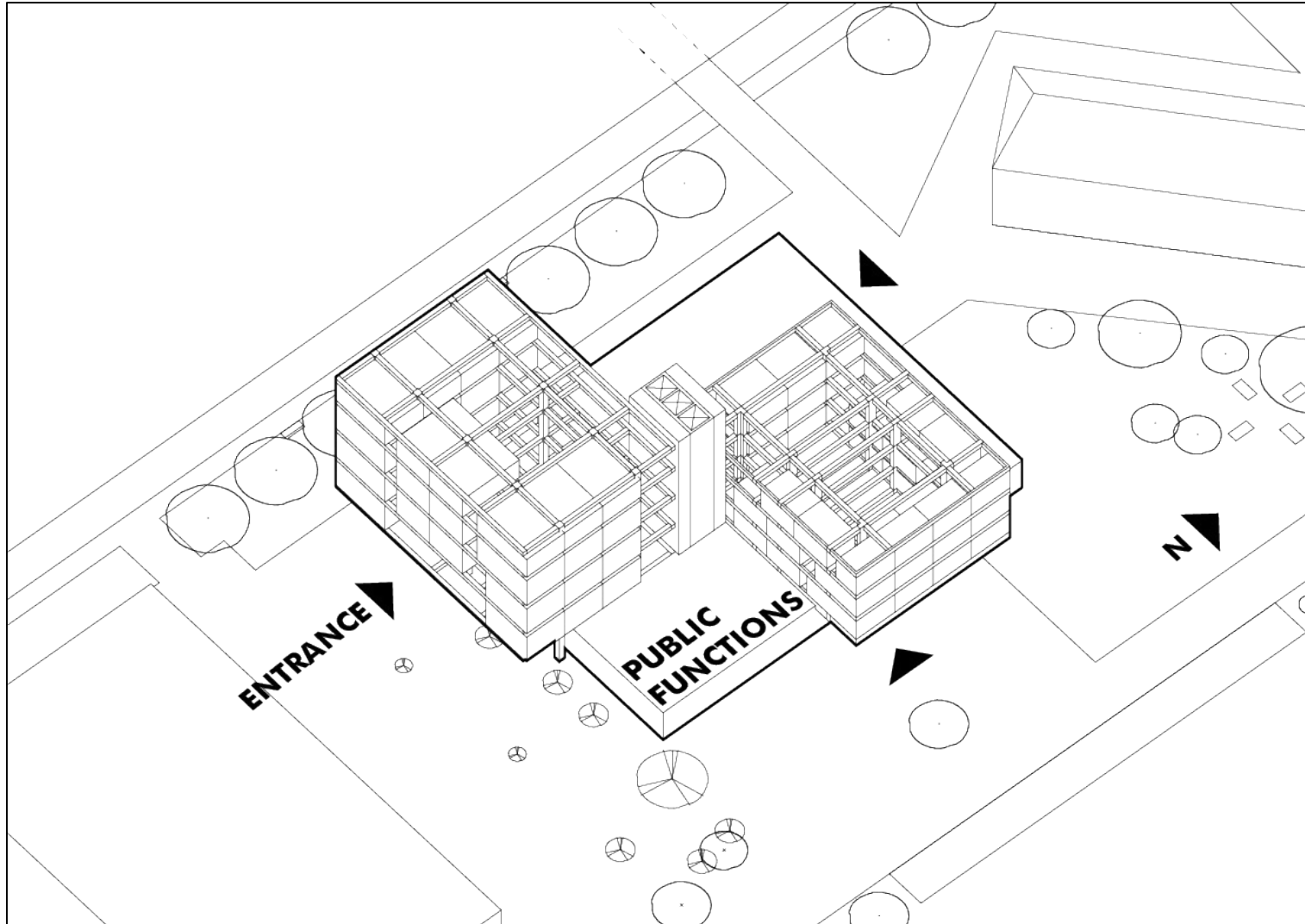

PUBLIC FUNTIONS?

- **What about public functions in building?**

DESIGN

Concept of public functions

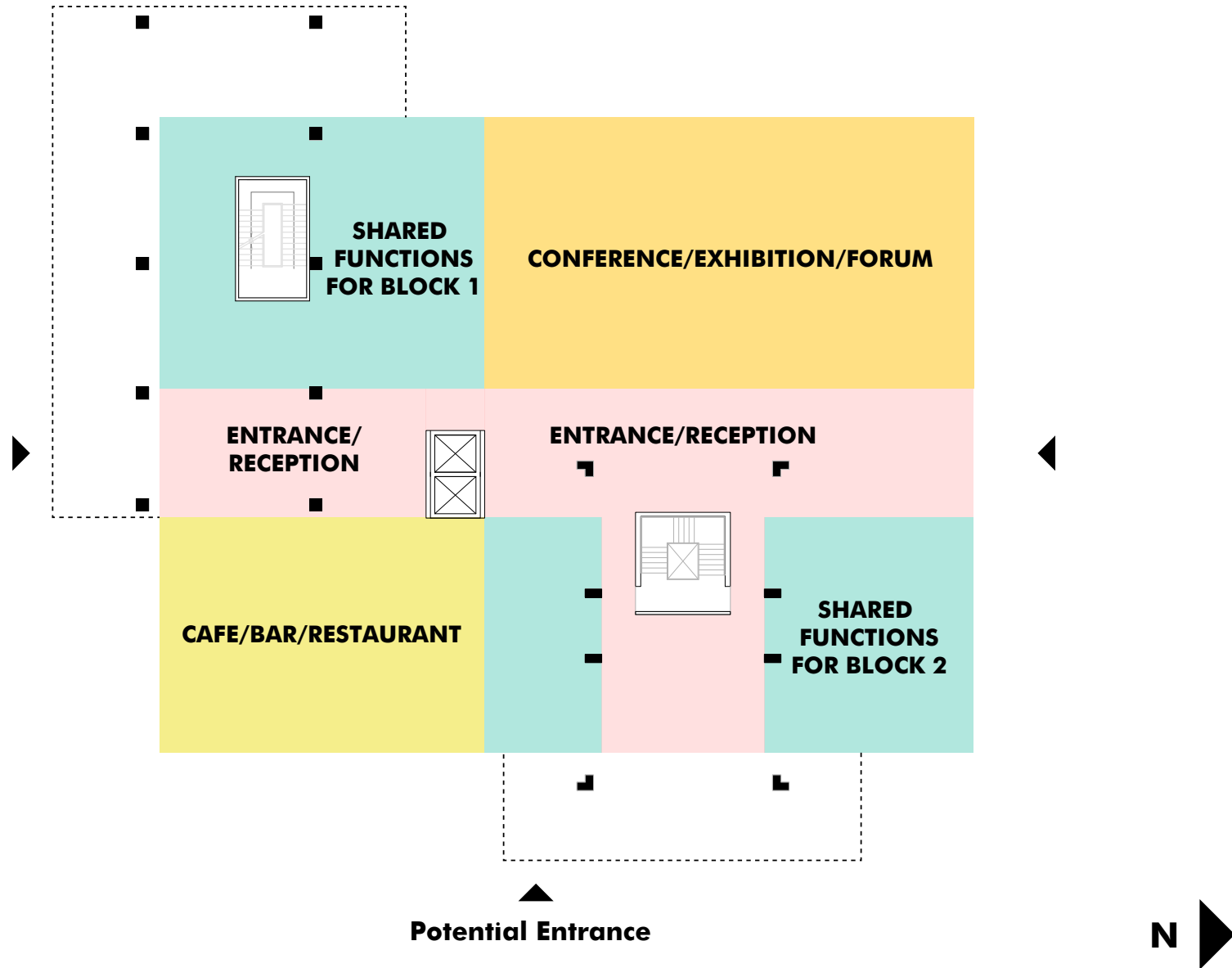

DESIGN

Concept of public functions

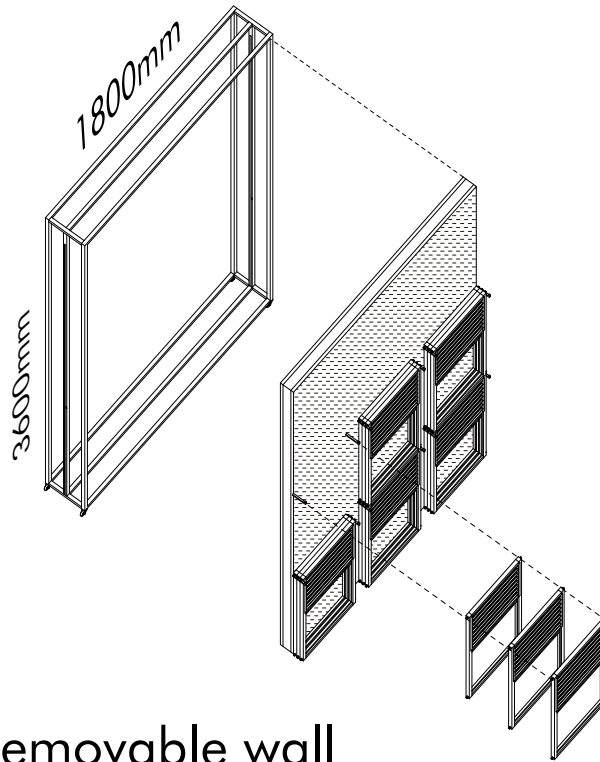

Removable wall

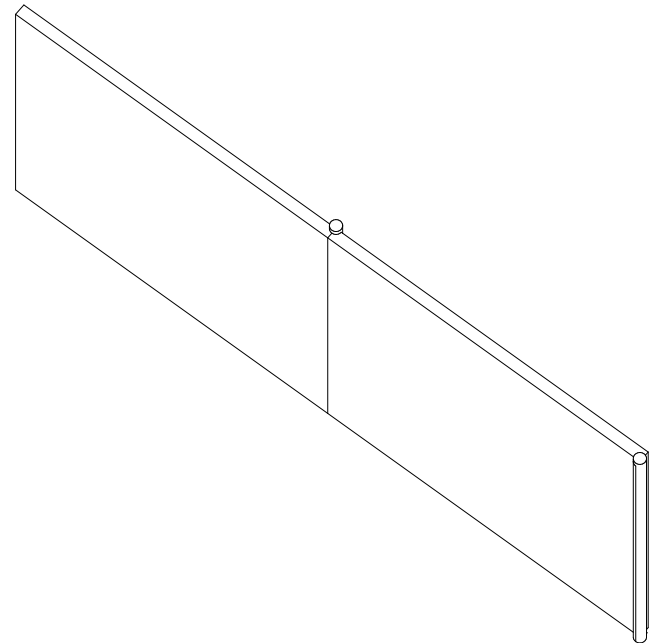
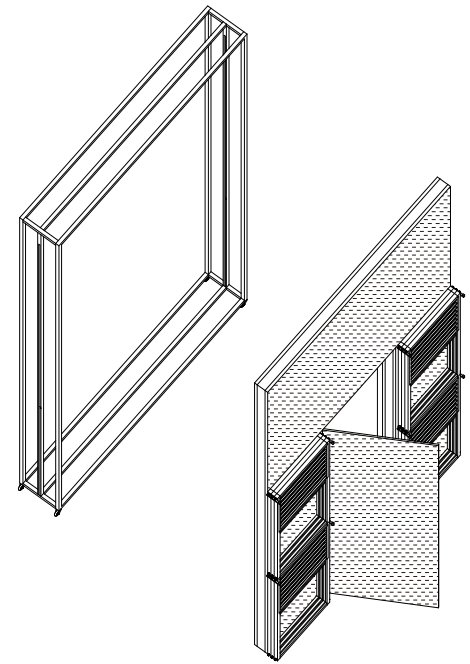

Foldable wall

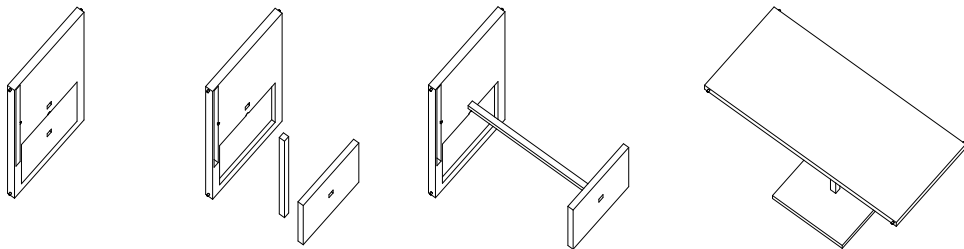
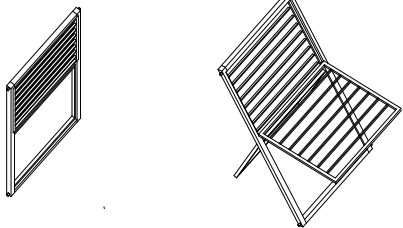

Desk(connect with magnet)

DESIGN

Concept of public functions

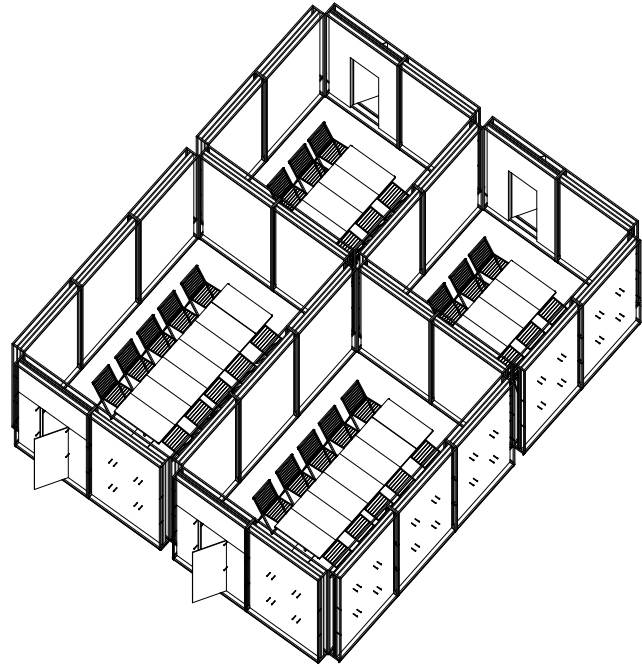

Meeting mode, 1:100

Steel sliding rail(Embedded in ceiling)

Pulleys

Steel frame

Porous plank

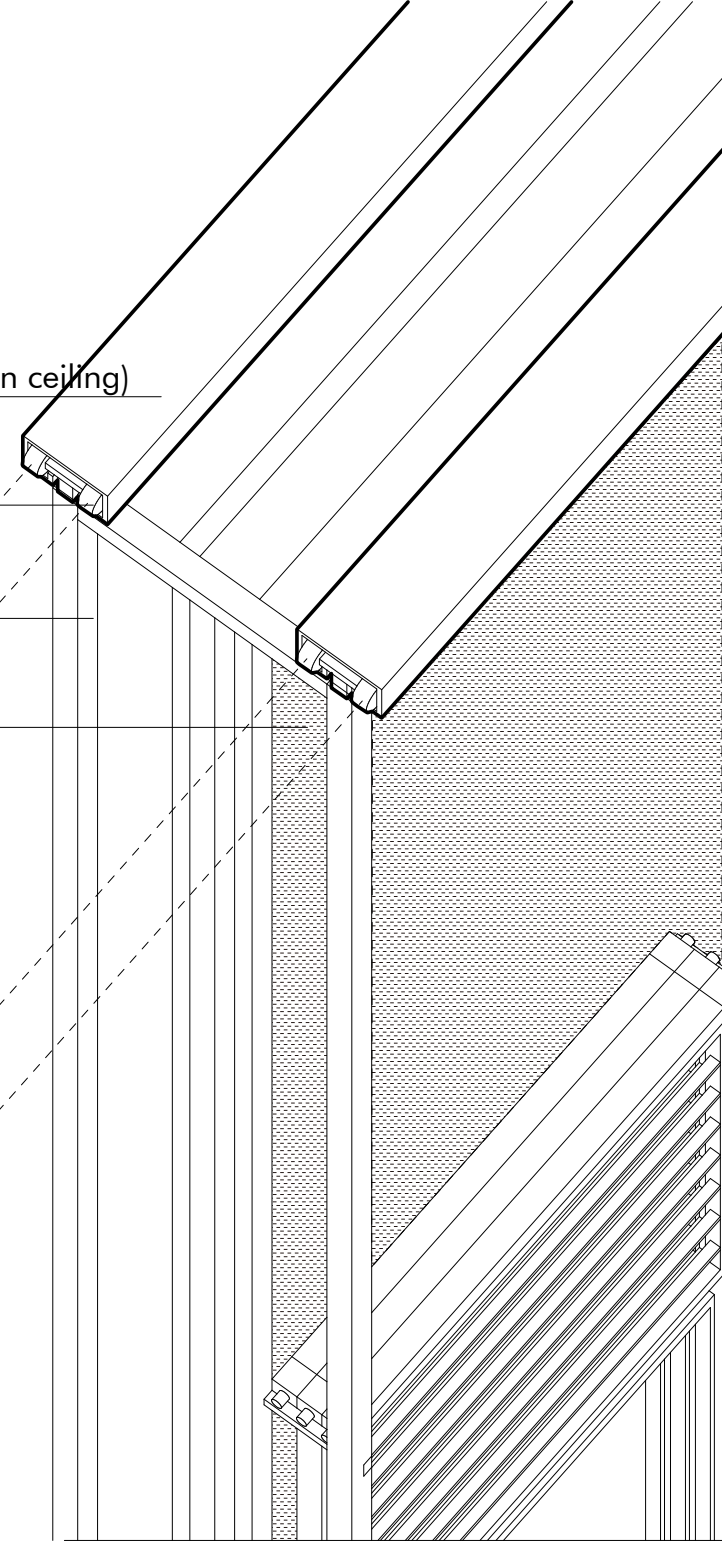

DESIGN

Concept of public functions



Bar(restaurant) mode

Steel sliding rail(Embedded in ceiling)

Pulleys

Steel frame

Porous plank

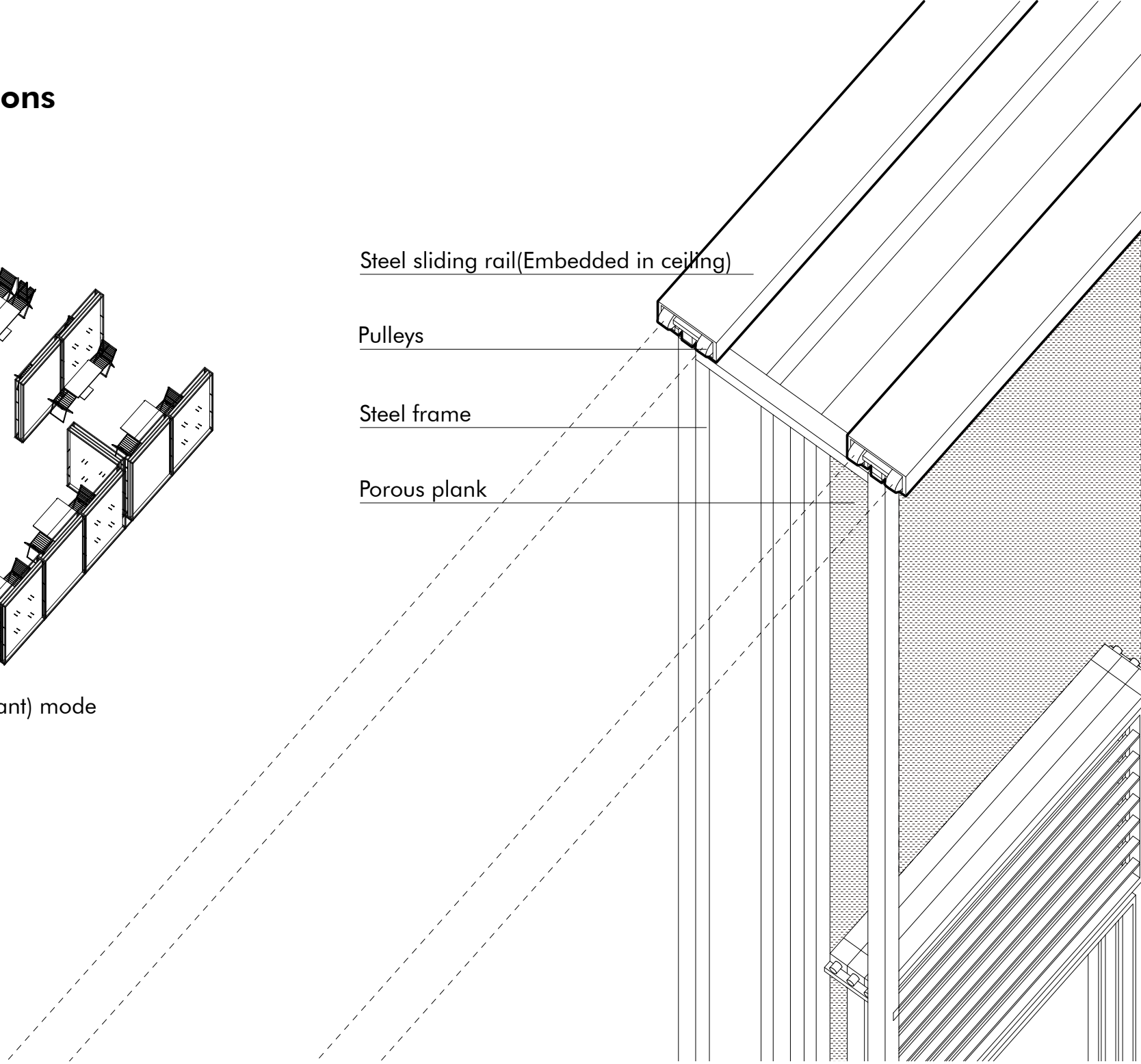

DESIGN

Concept of public functions

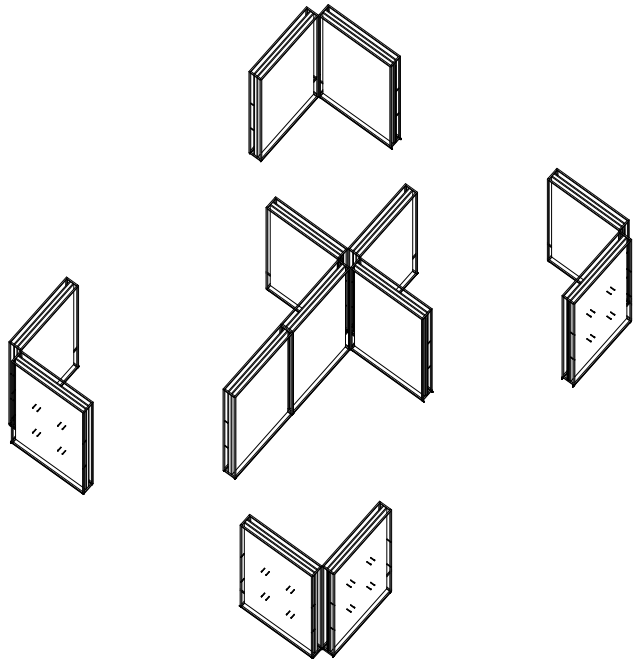

Exhibition(conference) mode, 1:100

Steel sliding rail(Embedded in ceiling)

Pulleys

Steel frame

Porous plank

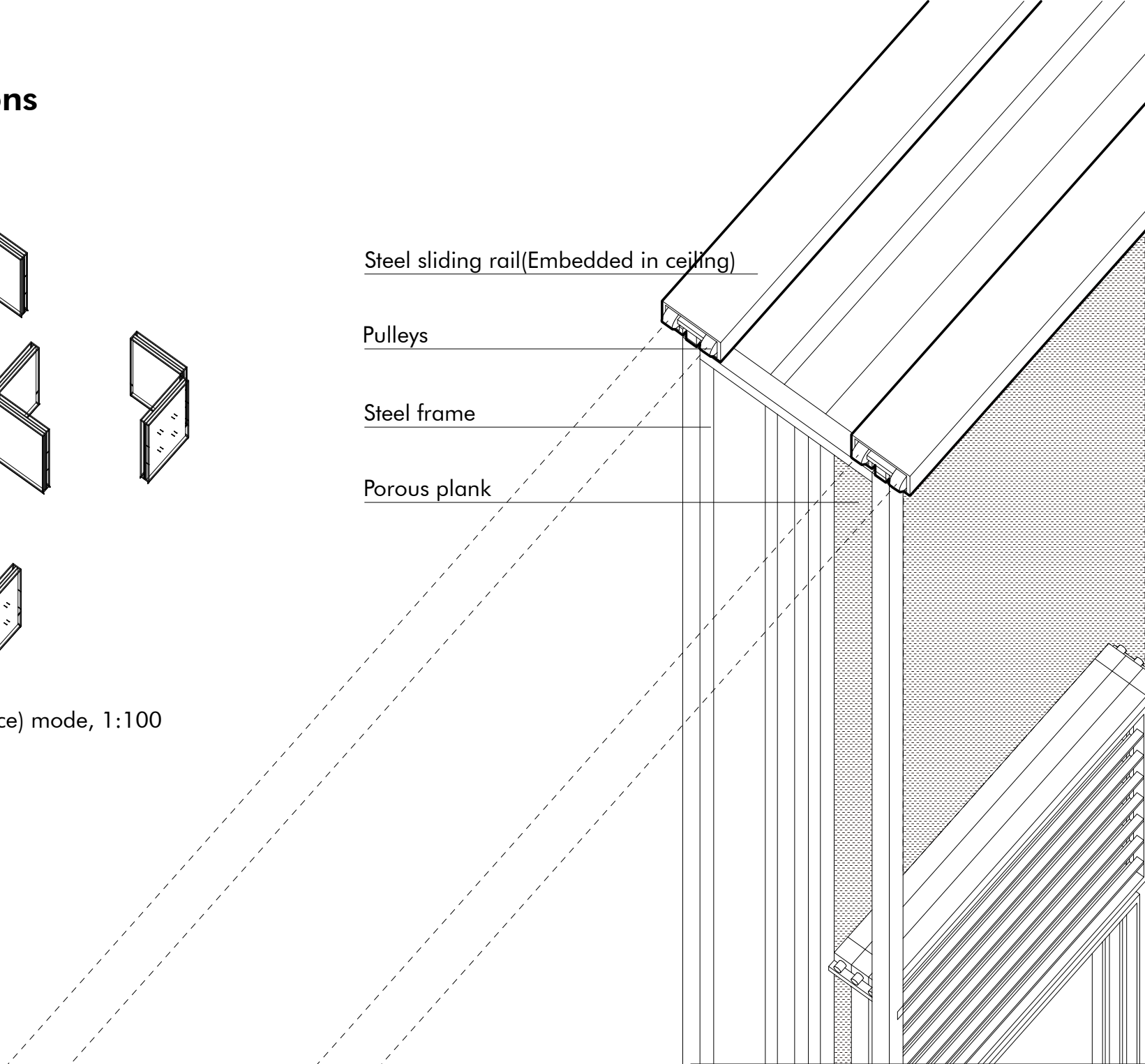

DESIGN

Ground floor plan

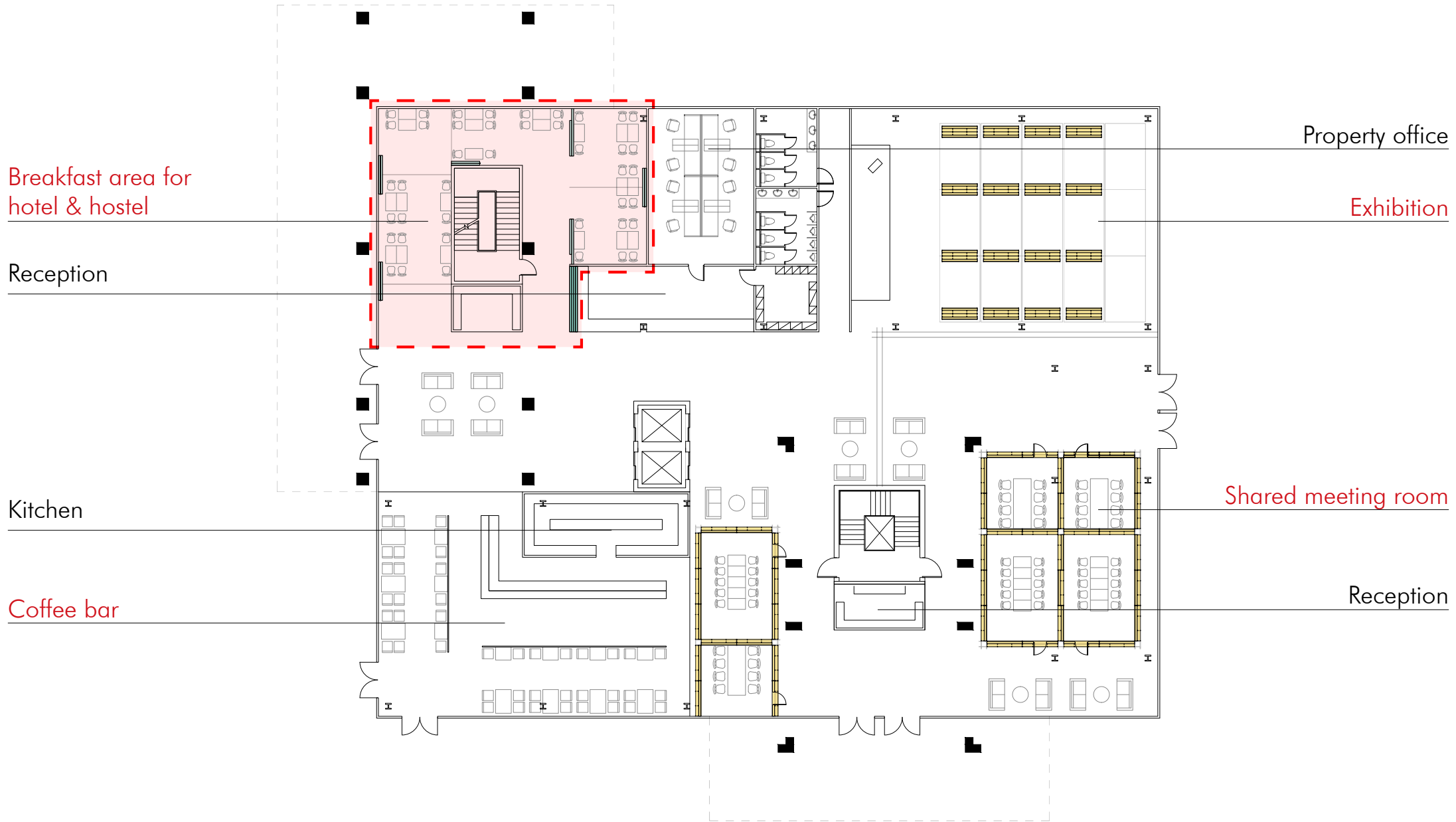

Ground floor plan (7:30-9:30)

DESIGN

Ground floor plan

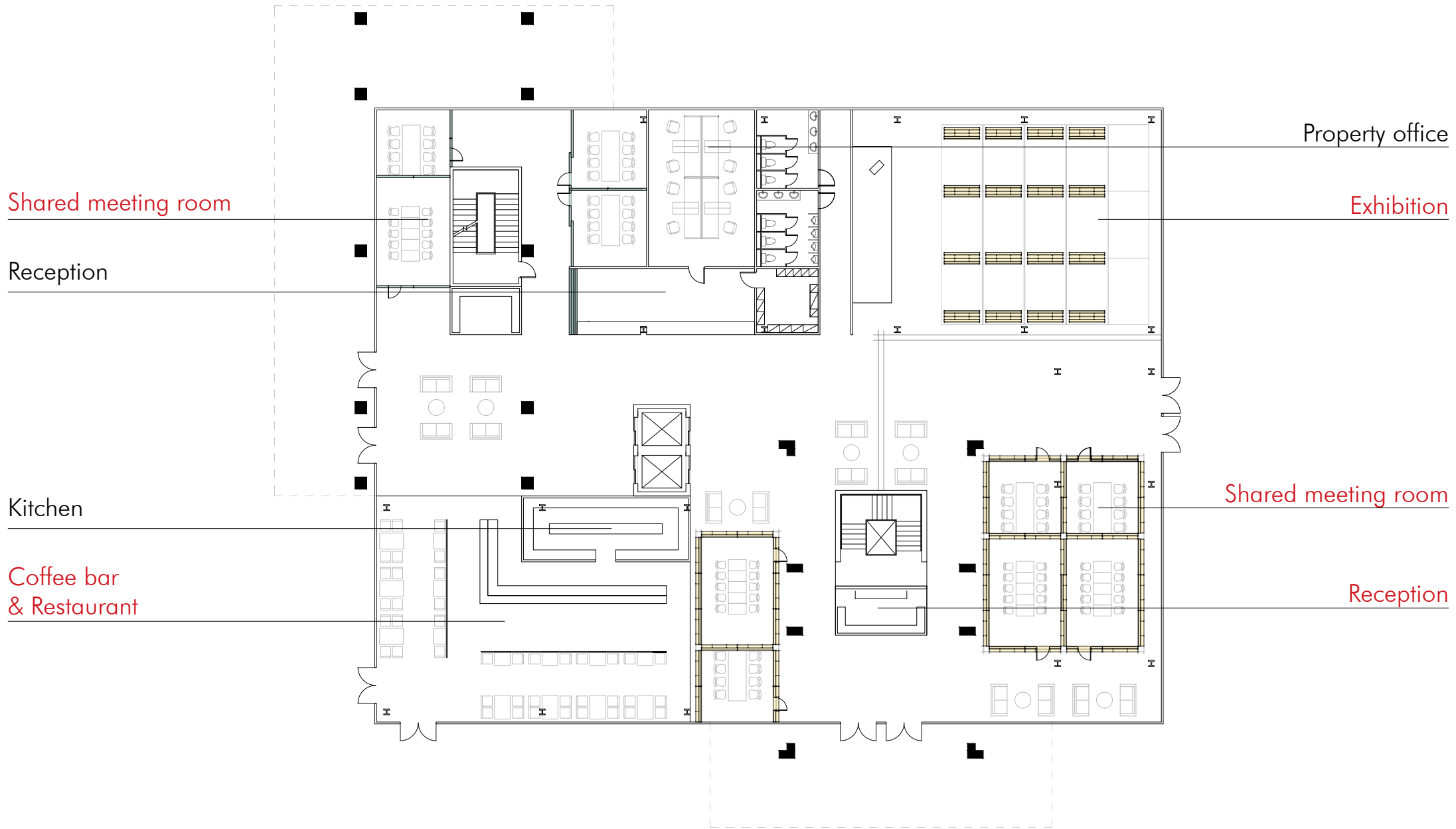

Ground floor plan (10:00-18:00)

DESIGN

Ground floor plan

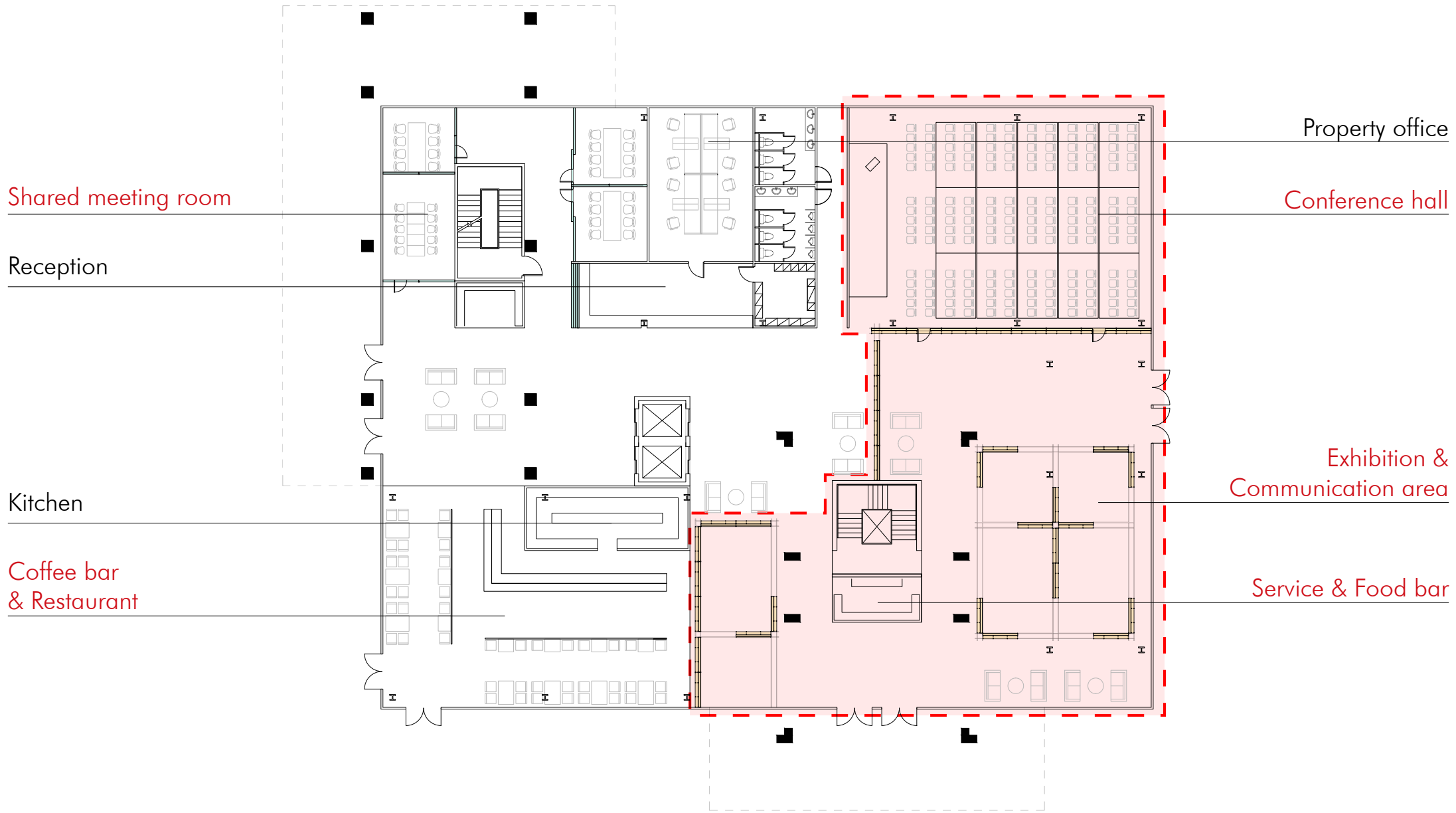

Ground floor plan during event (10:00-18:00)

DESIGN

Ground floor plan

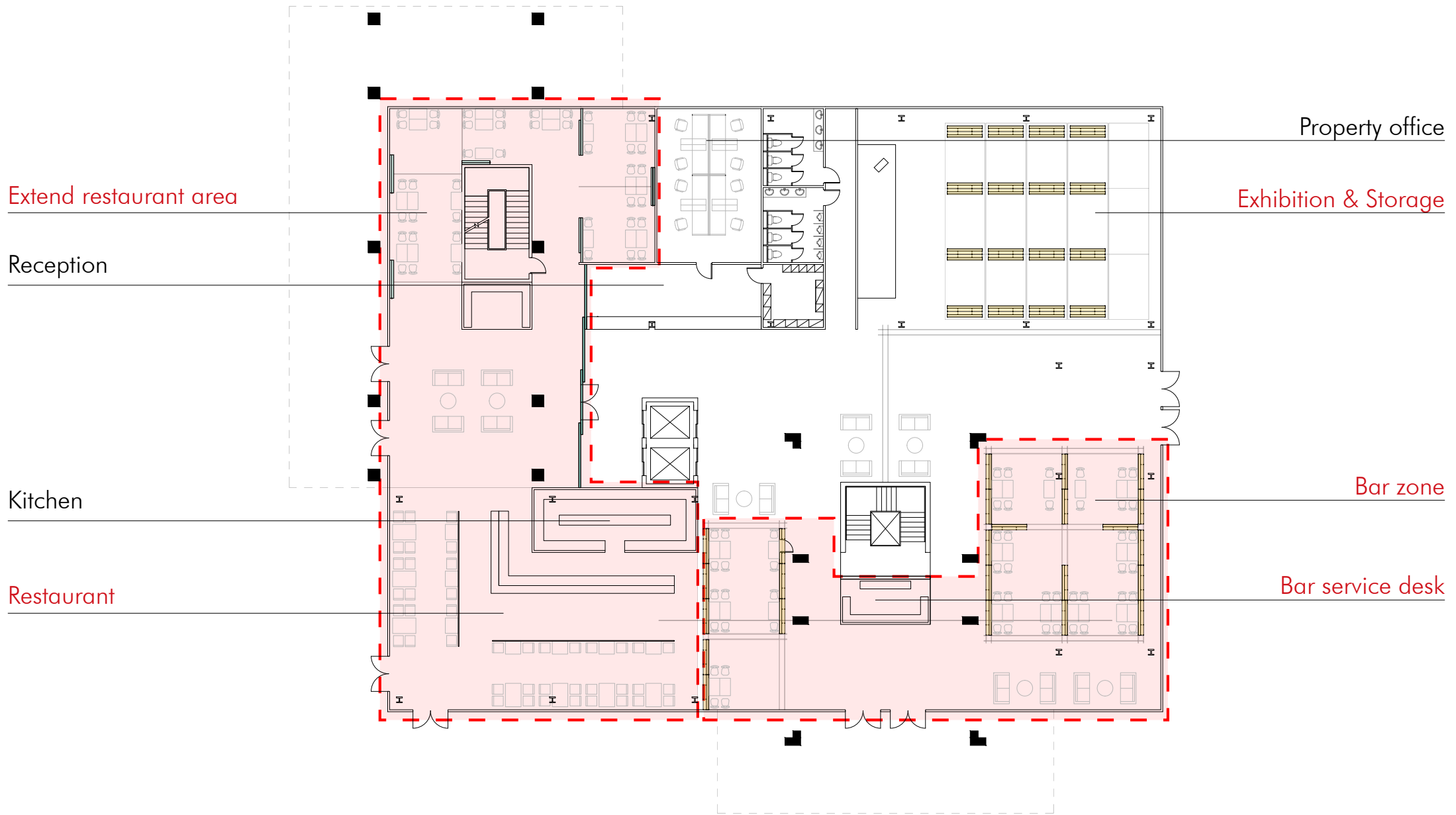

Ground floor plan (18:30-0:00)

DESIGN

Floor plan

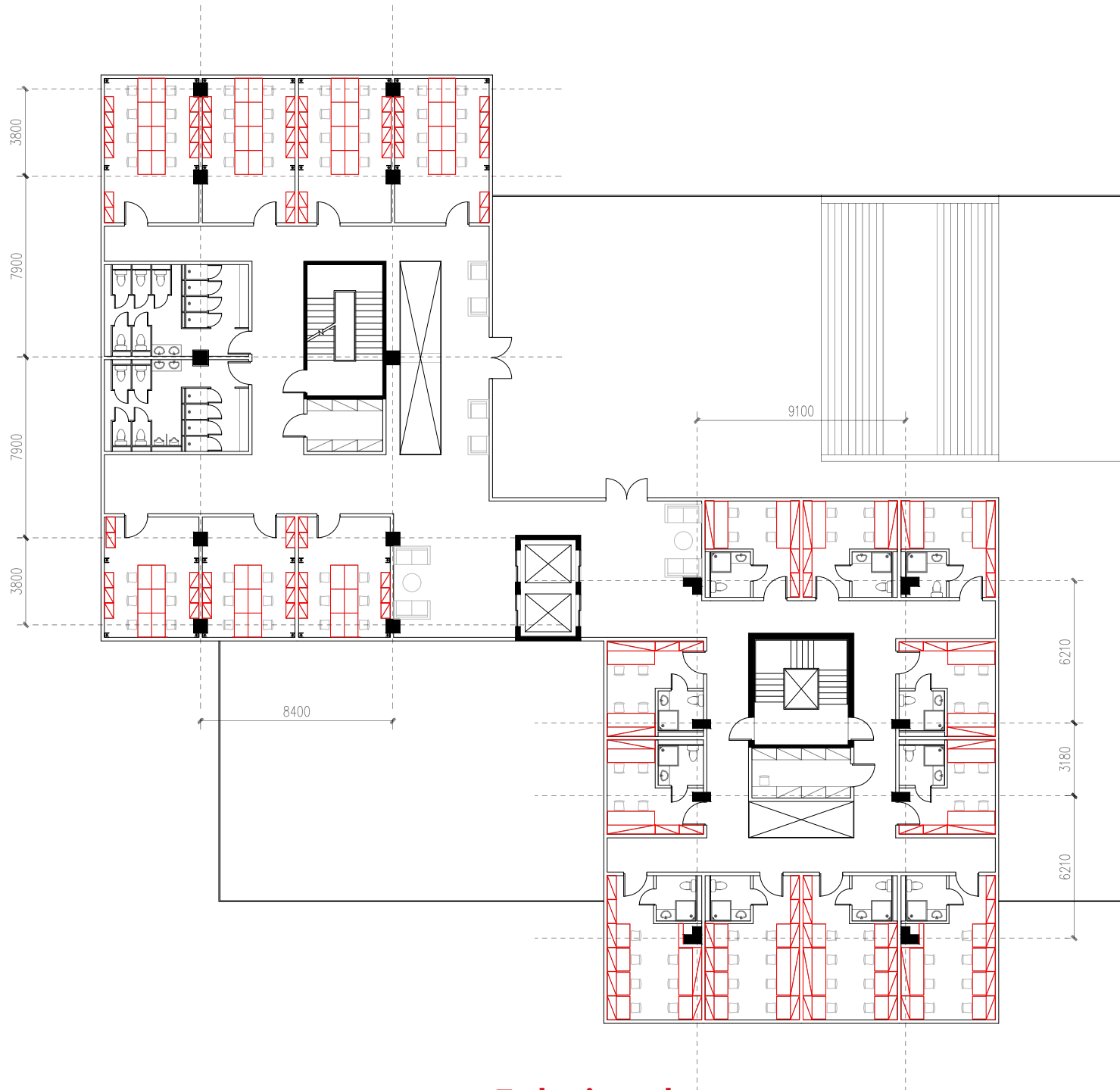

1F during day

DESIGN

Floor plan

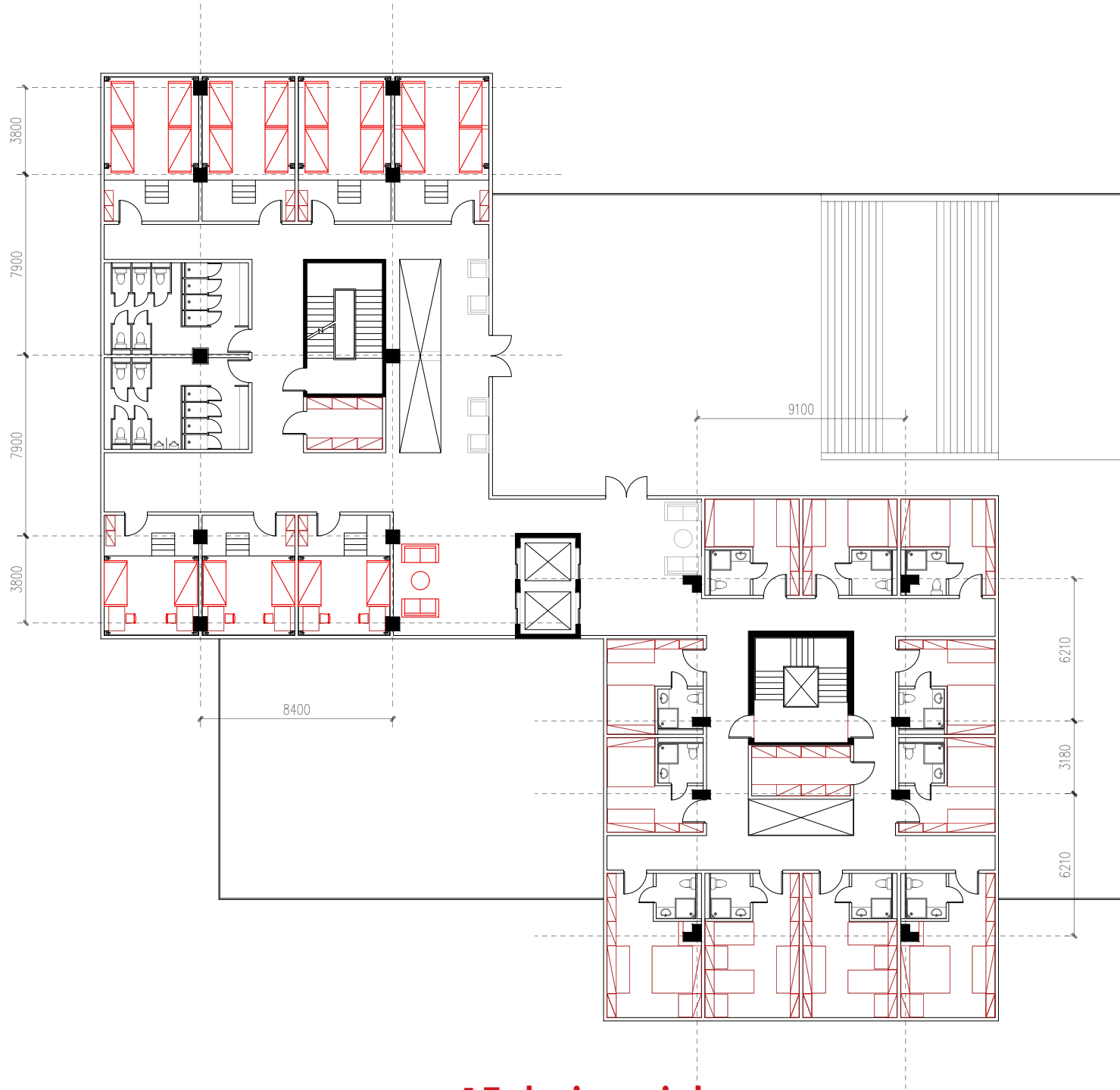

1F during night

DESIGN

Floor plan

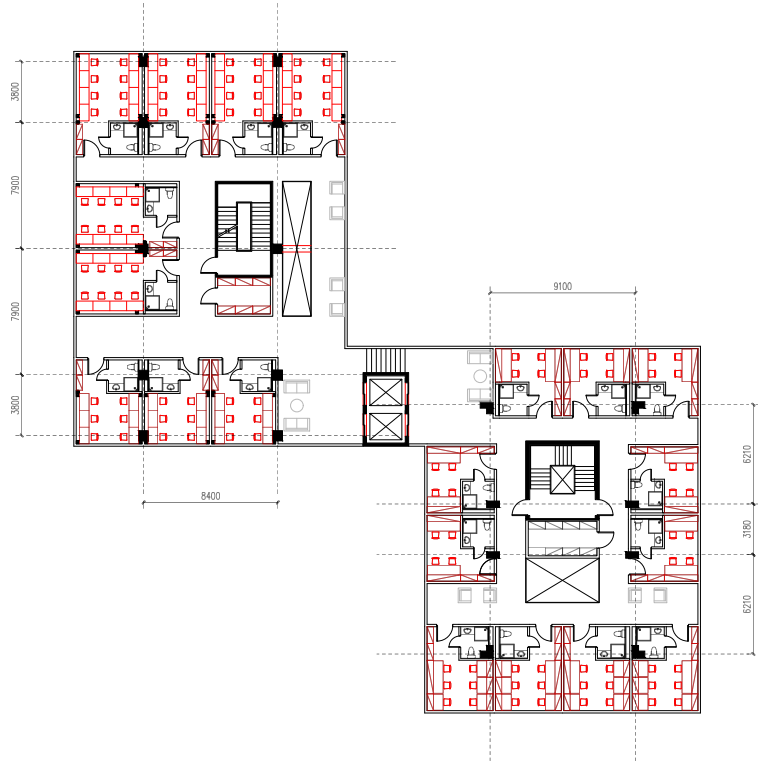

2F during day

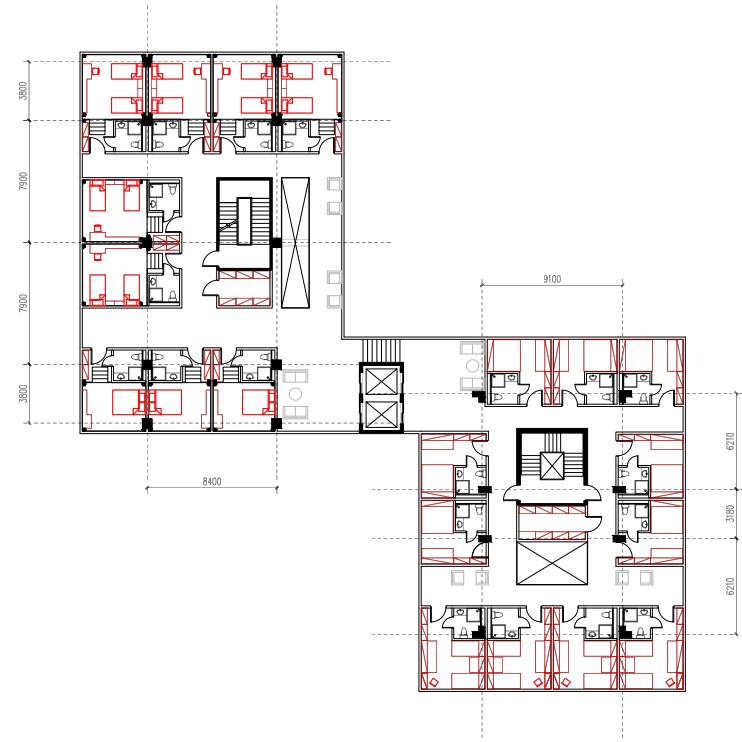

2F during night

DESIGN

Floor plan

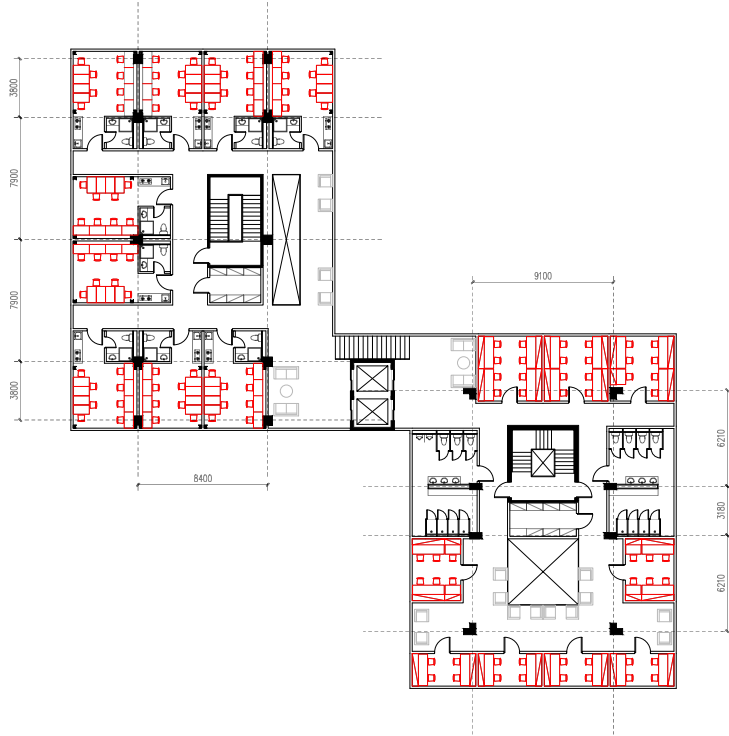

3F during day

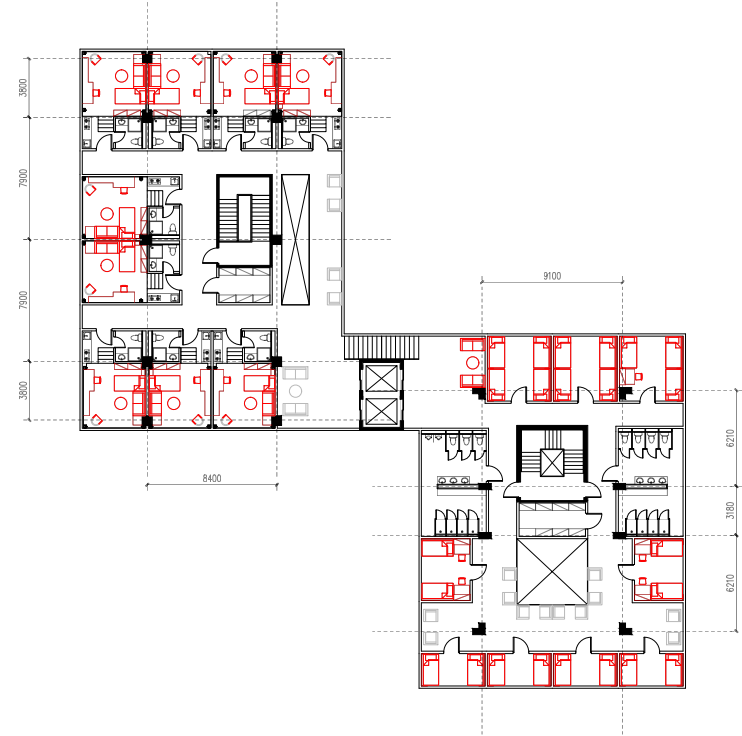

3F during night

DESIGN

Floor plan

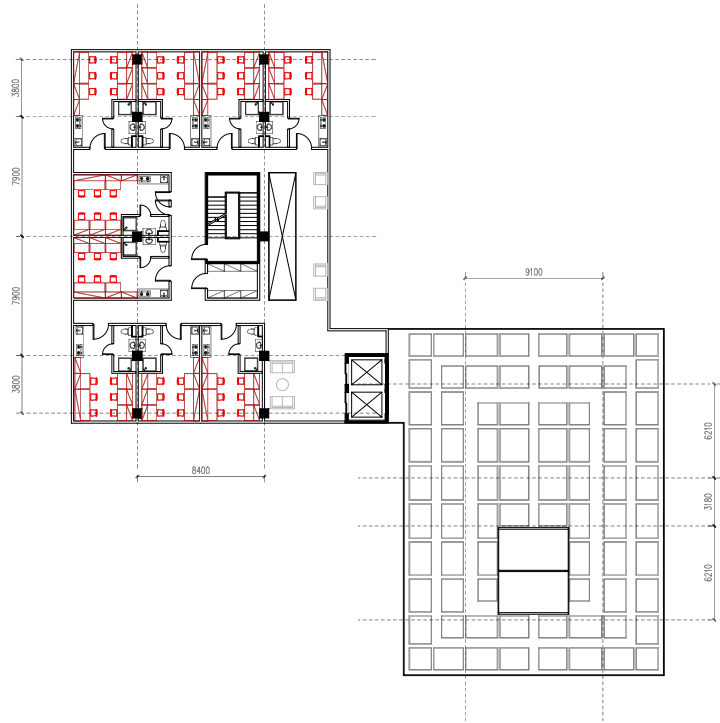

4F during day

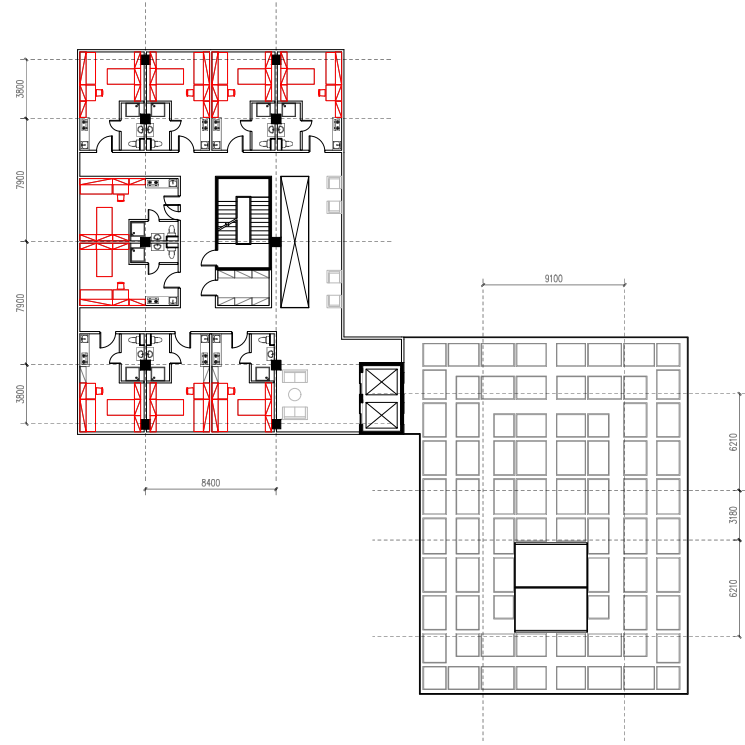

4F during night

EXPRESSION?

- **How to make the expression of the design adapt to the environment?**



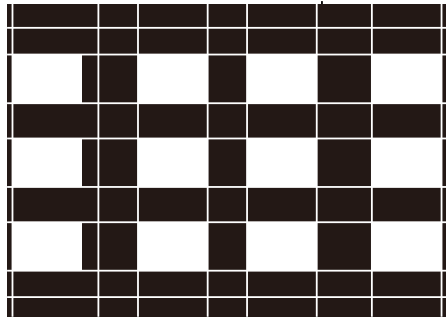

East elevation



The facade of ground floor is close

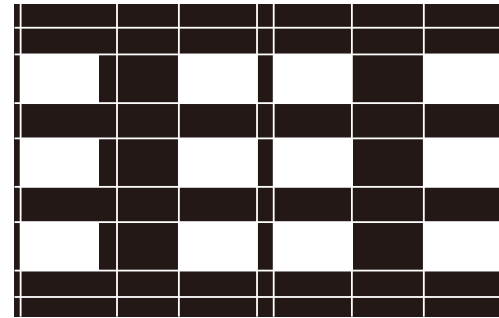

North elevation



Exposure of structure on ground floor

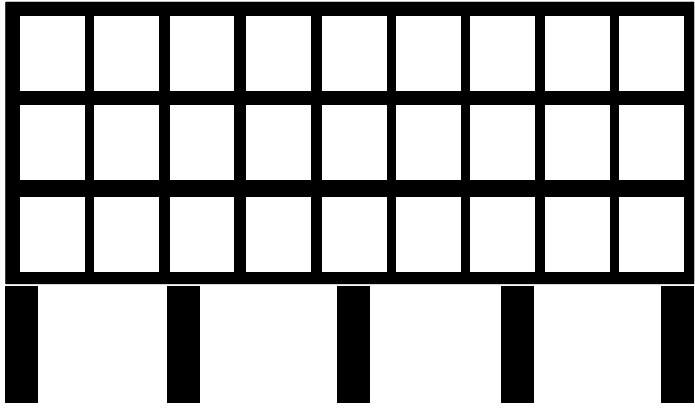

=

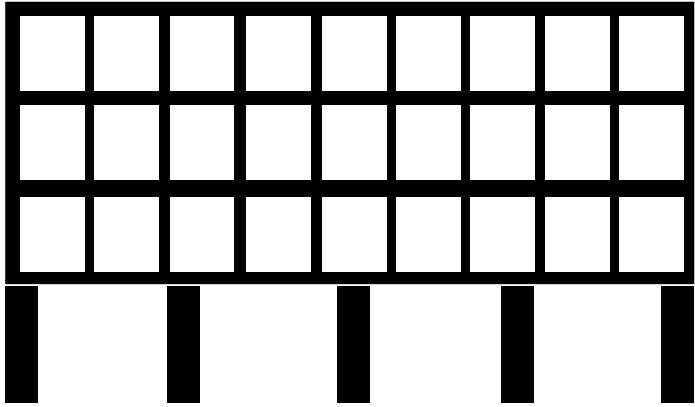

+

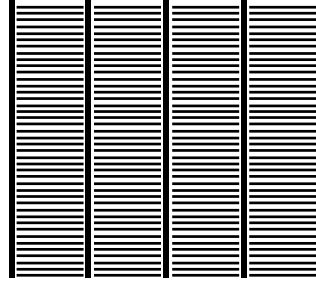

=

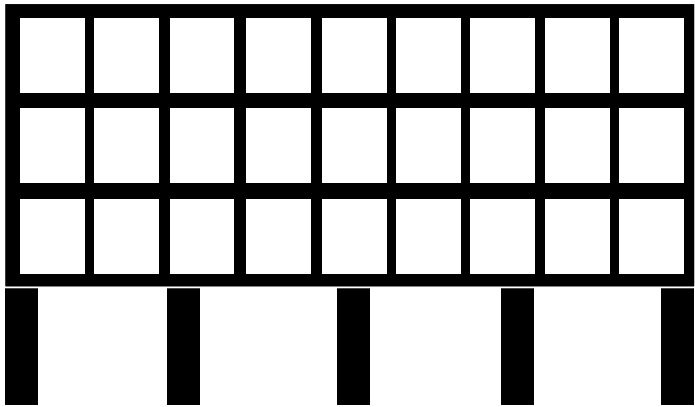

+

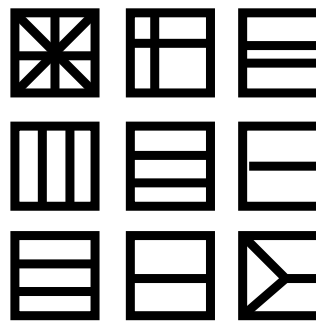

=



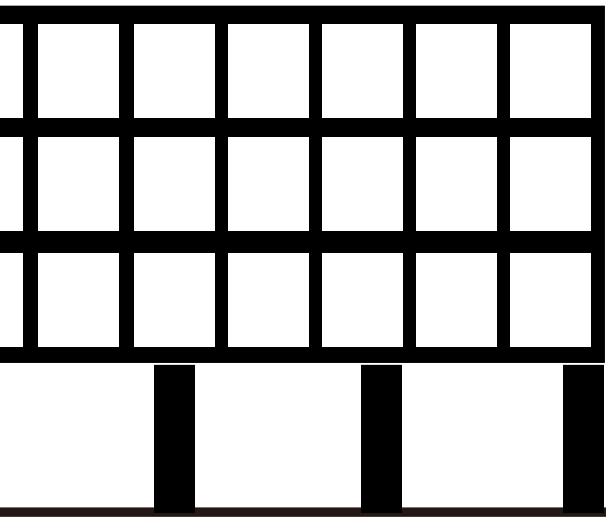

BEFORE

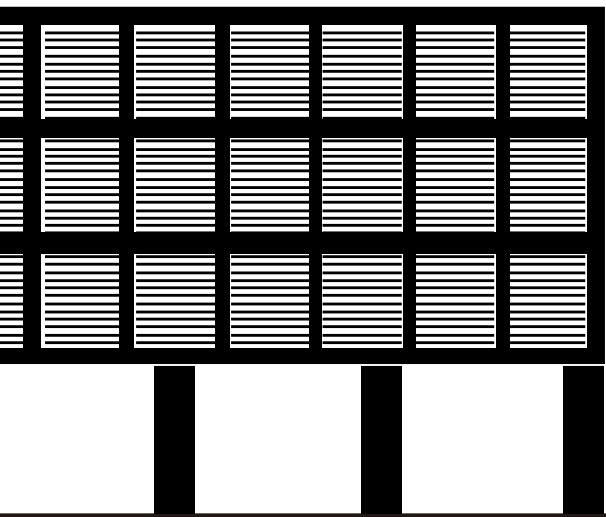
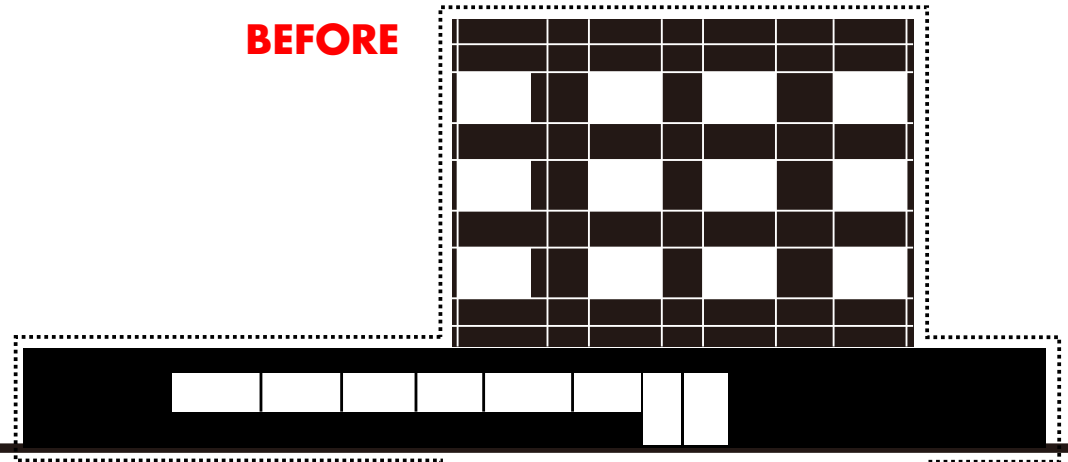

AFTER

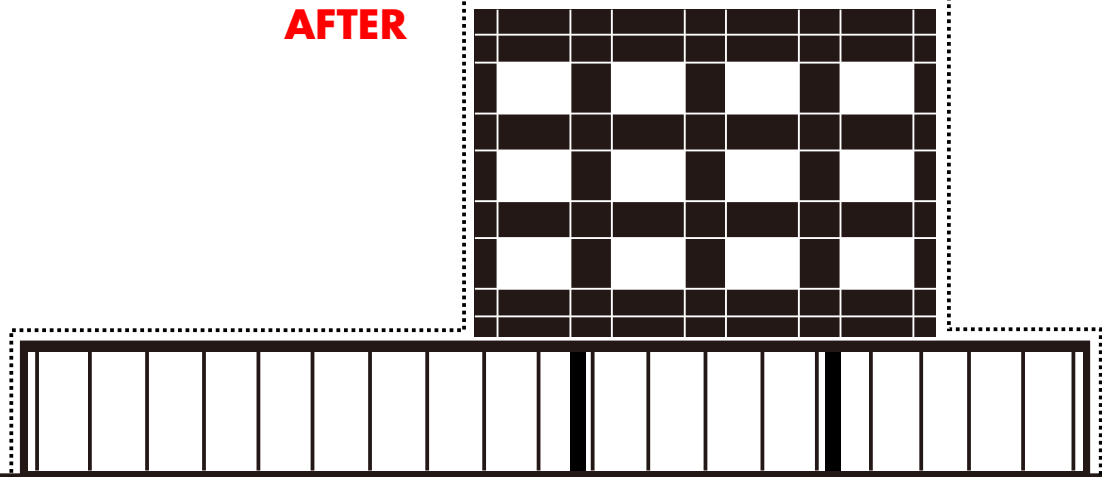

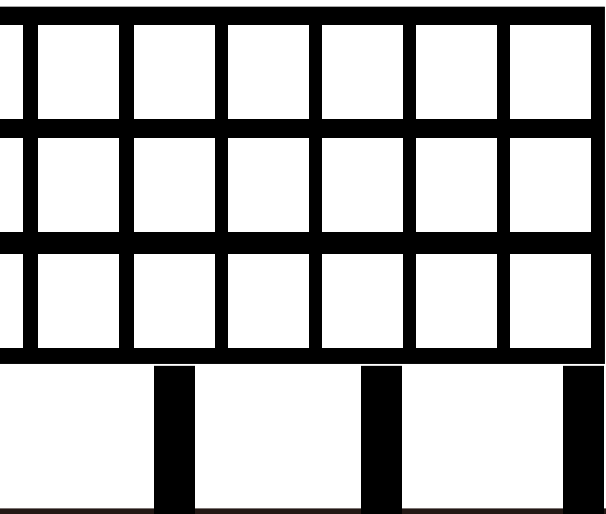

BEFORE

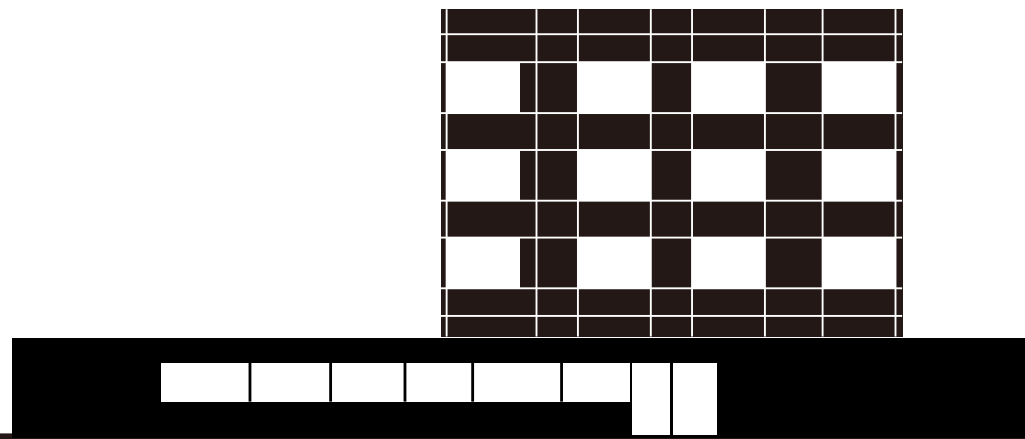

AFTER

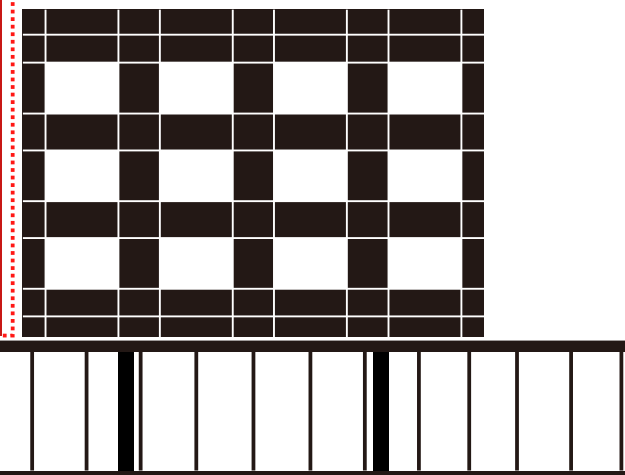
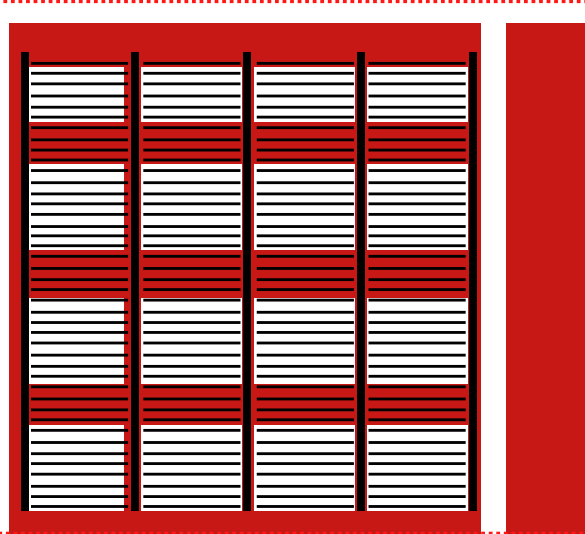
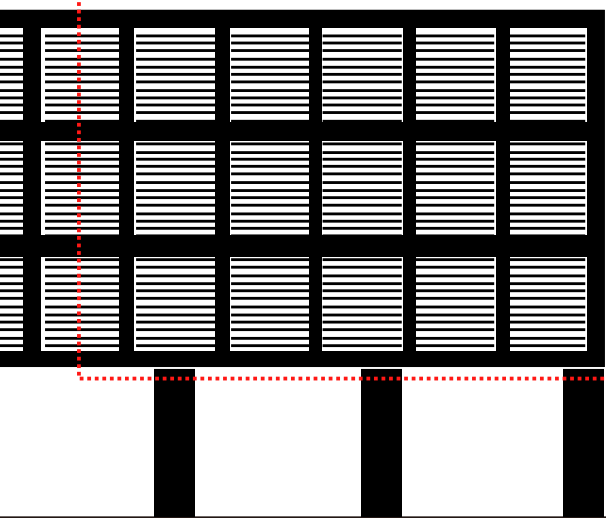

INTERIOR CLIMATE?

- **How to make a good interior climate for such dense space?**

Building technology

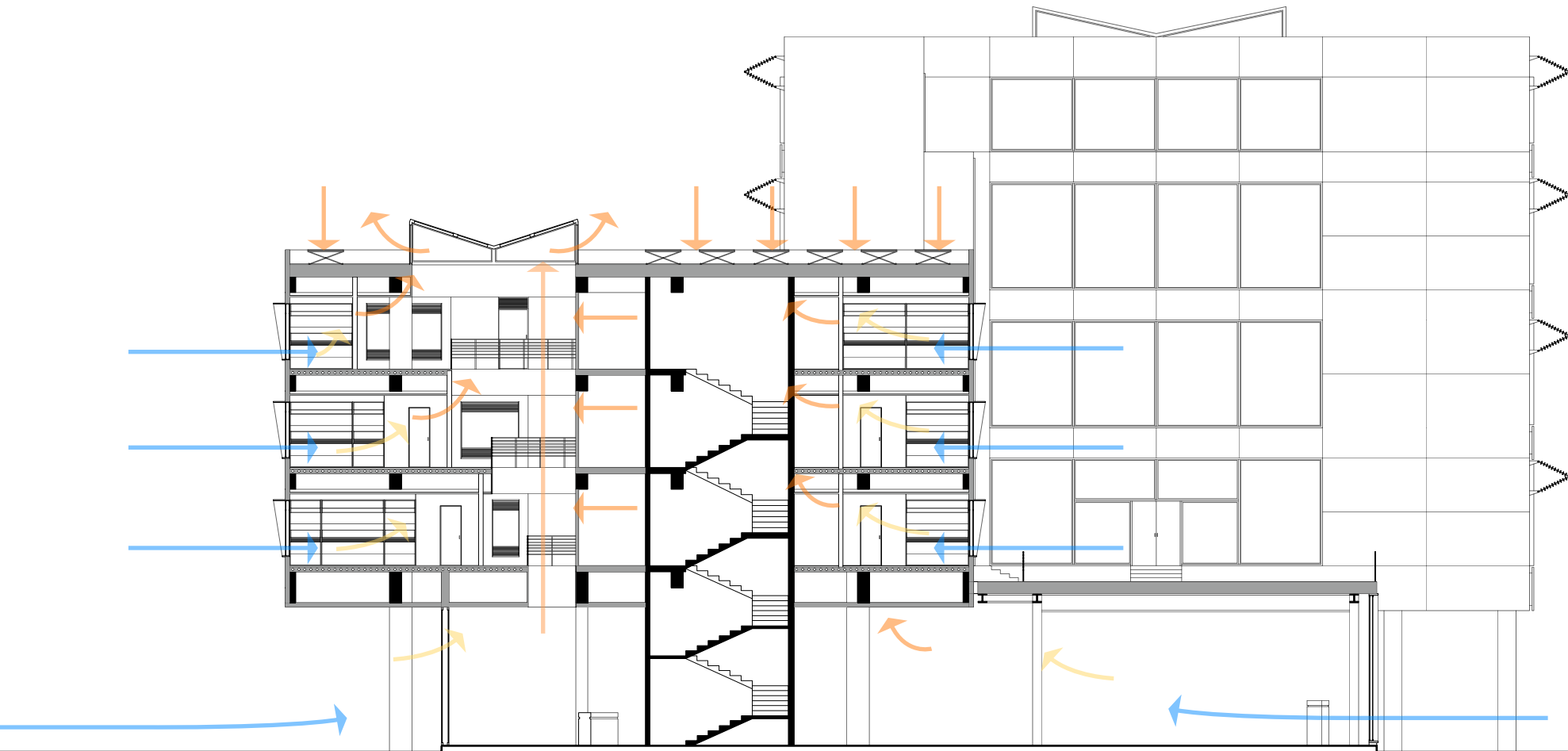

Section 1 During Summer

DESIGN

Building technology

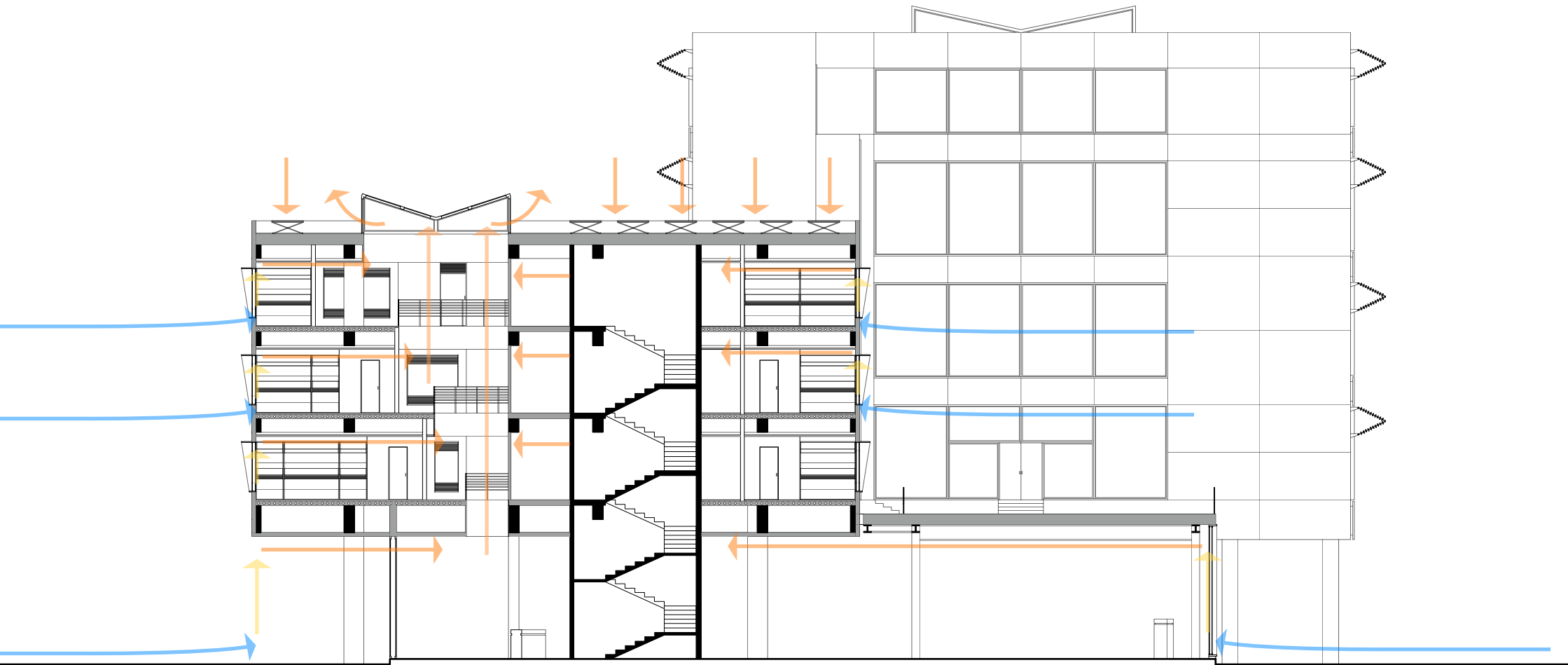

Section 1 During Winter

Building technology

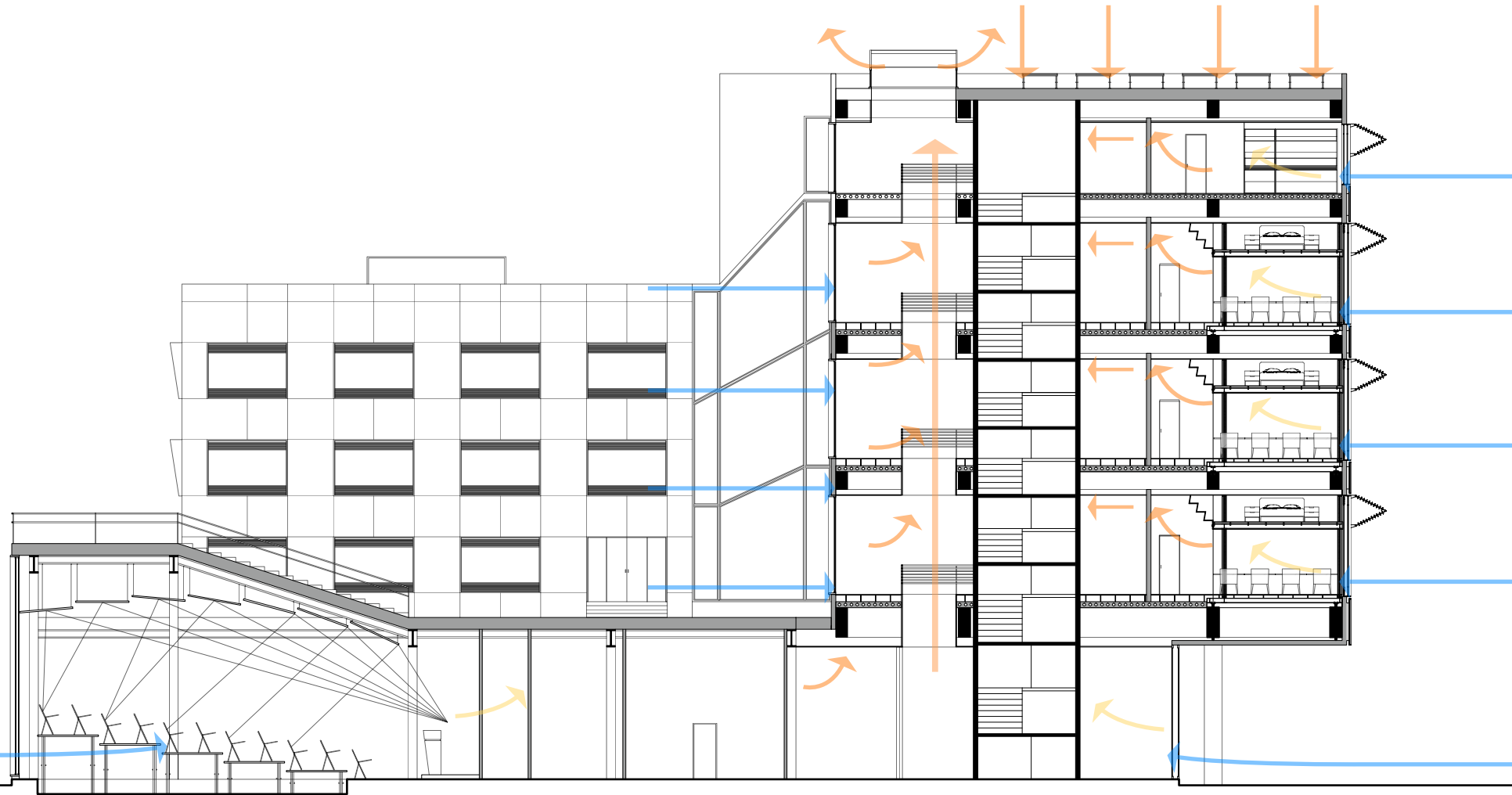

Section 1 During Summer

DESIGN

Building technology

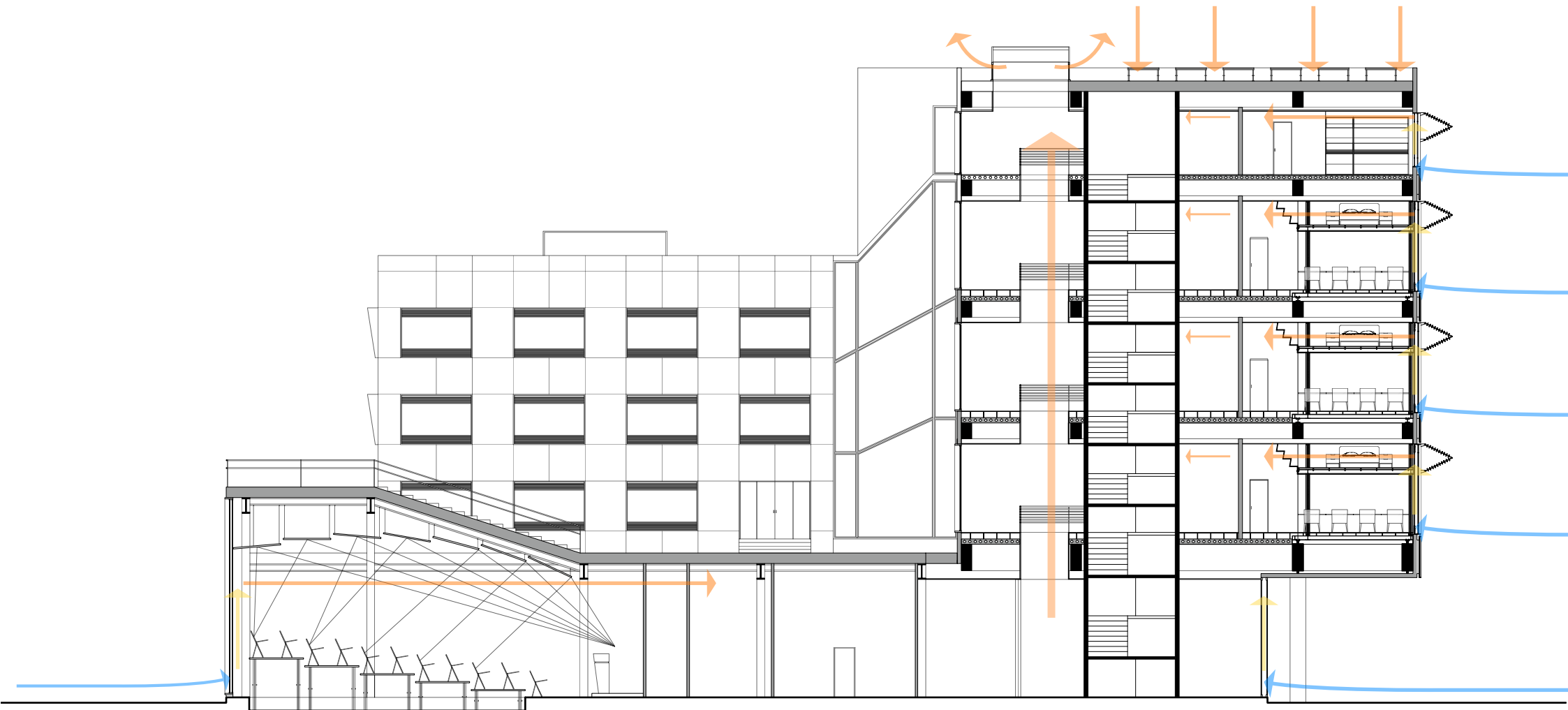

Section 1 During Winter

DESIGN

Building technology

Solution for existing building

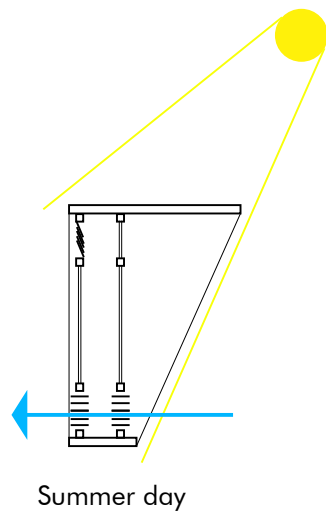

Summer day

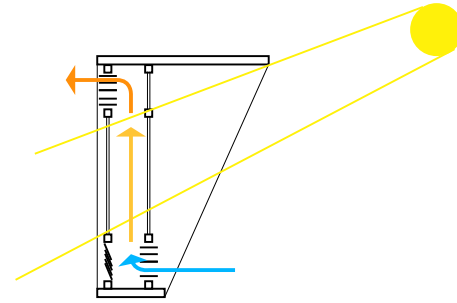

Winter day

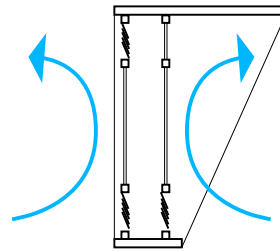

Night

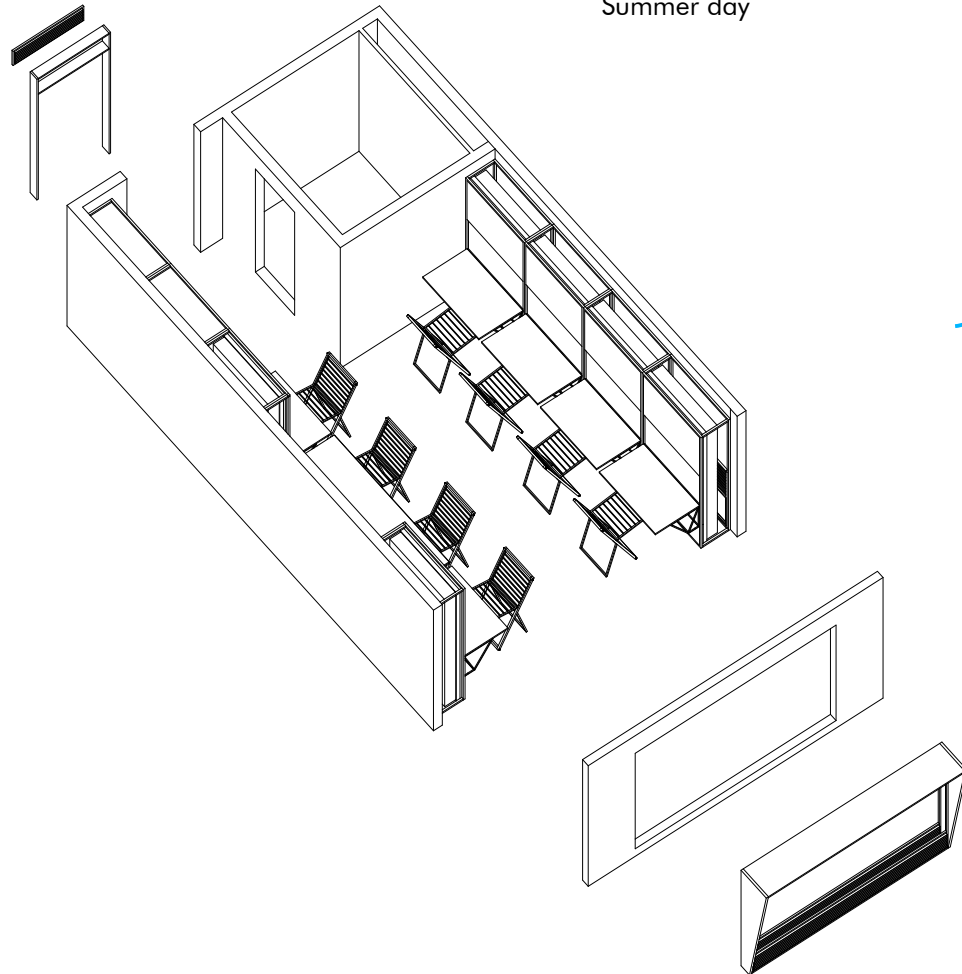

**Can be customized
to adapt other**

Steel sun shield

First layer of window frame

Rotatable louver boards

Second layer of window frame

Glass

DESIGN

Building technology

Solution for new building

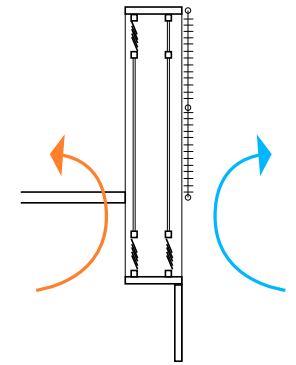
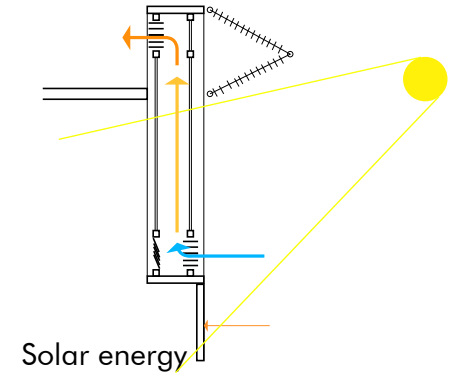
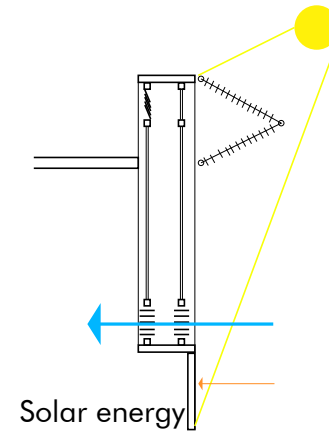
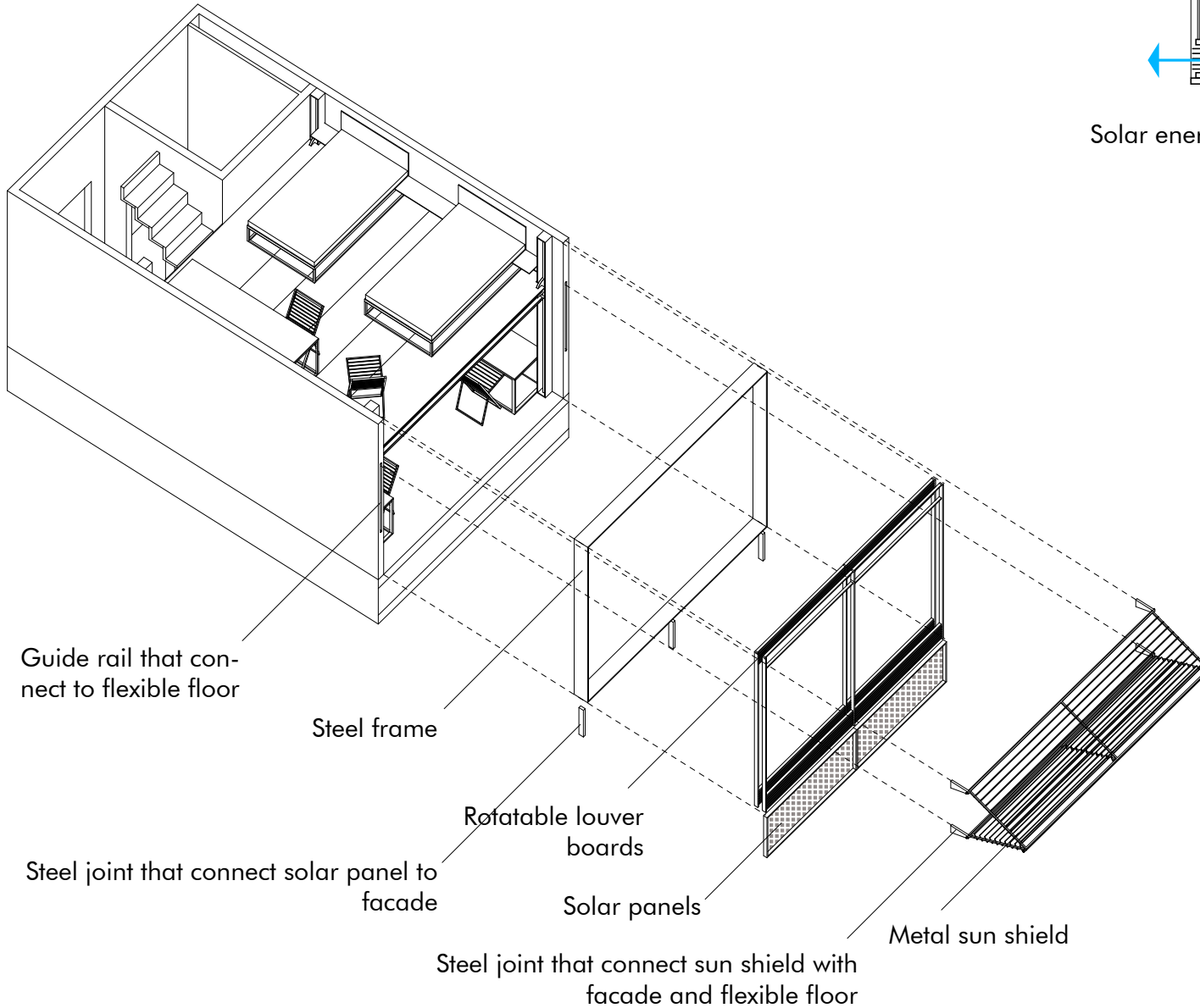

**Can be customized
to adapt other**

DESIGN

Building technology

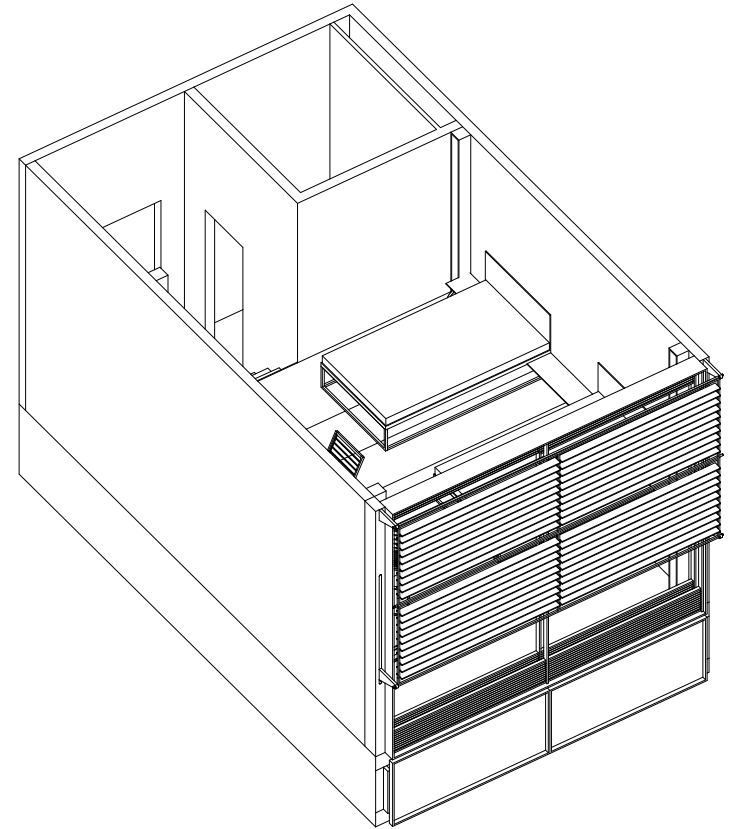
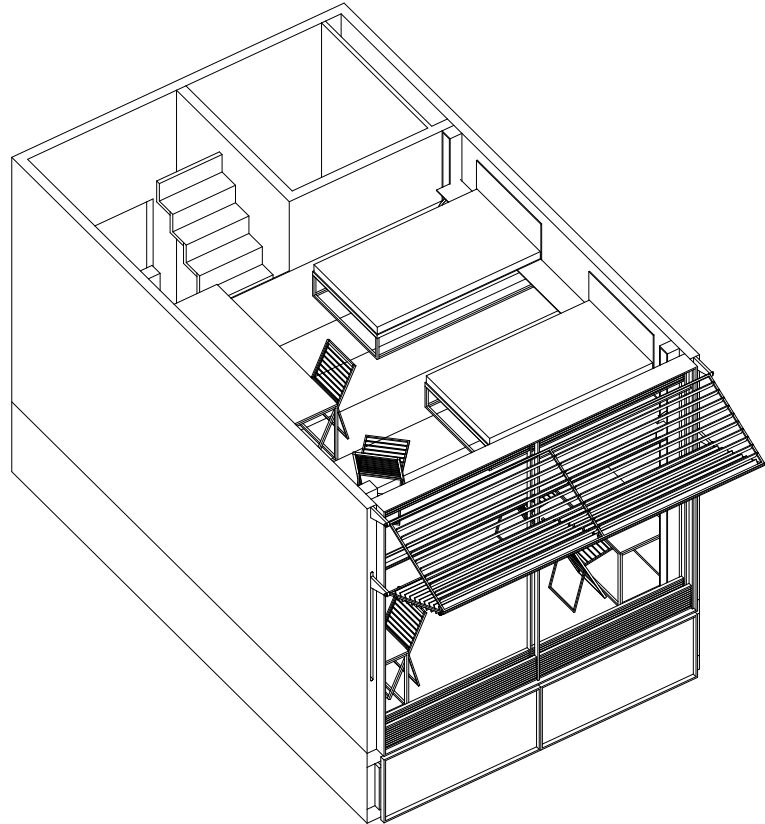
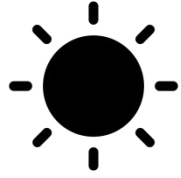

Facade fragment, 1:20

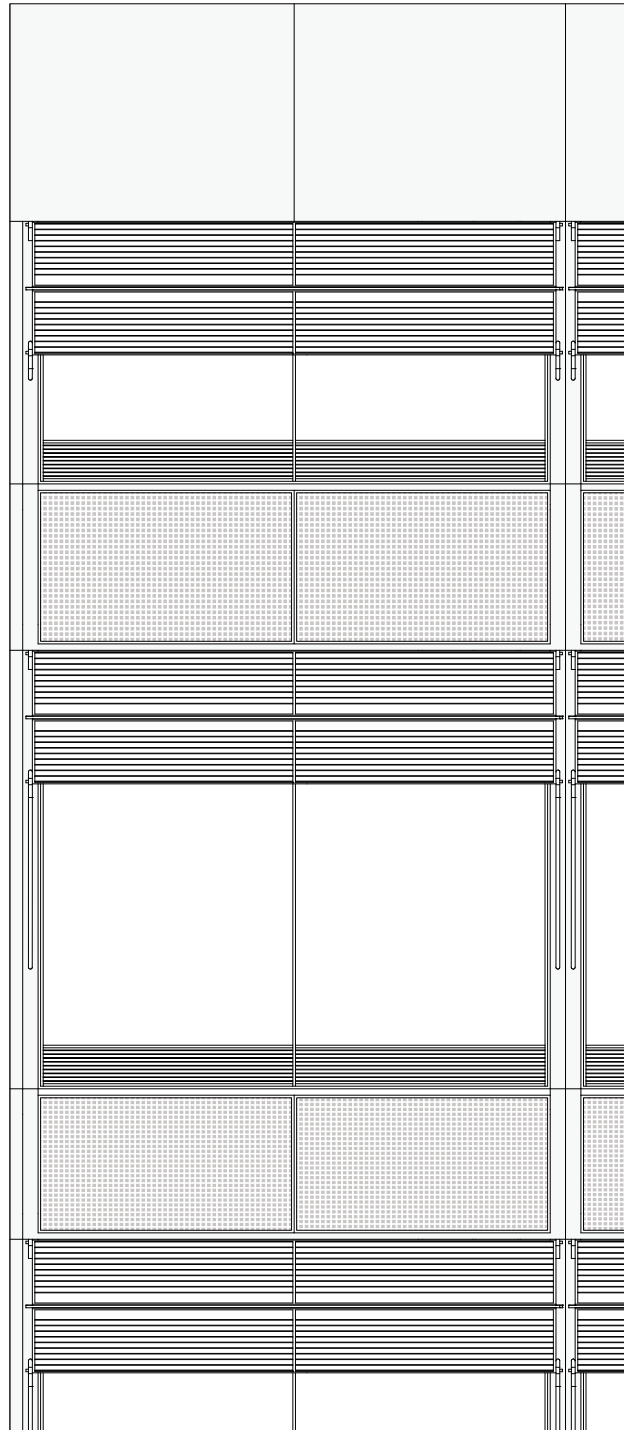

Section fragment, 1:20

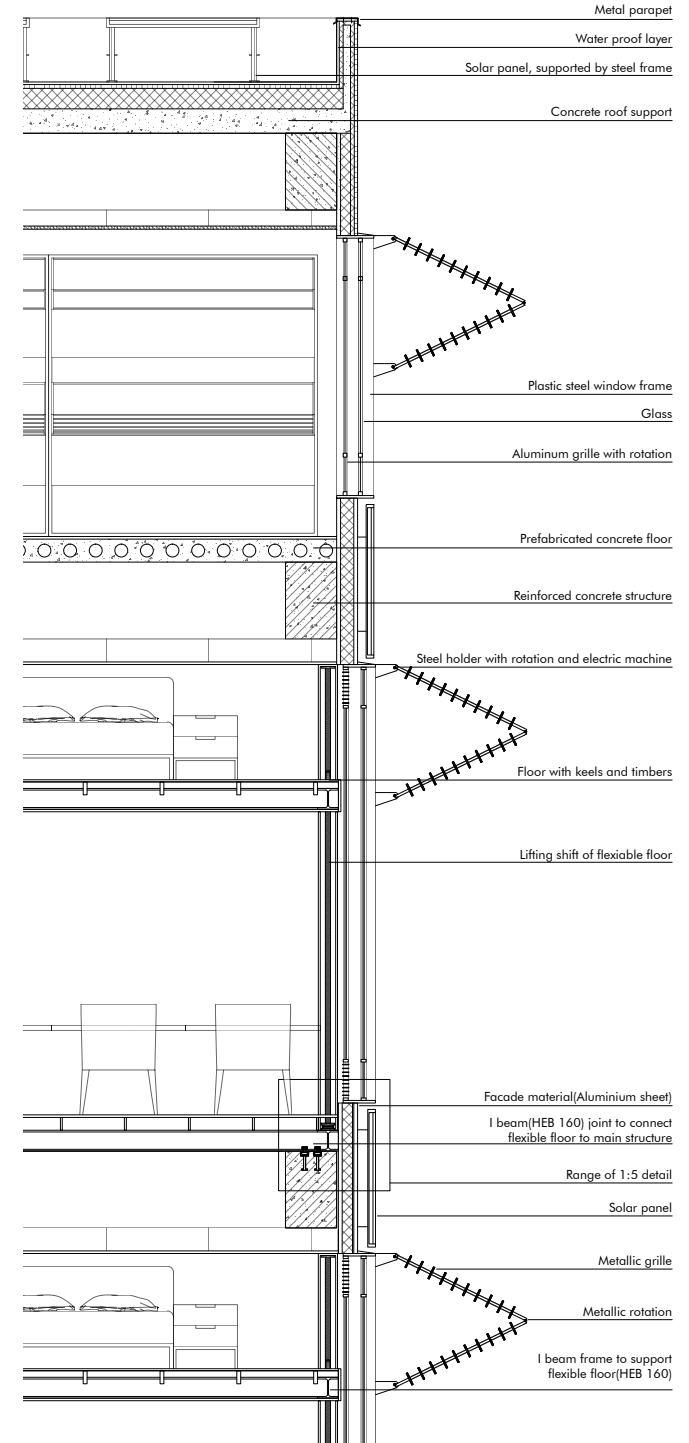

Building technology

Detail, 1:5

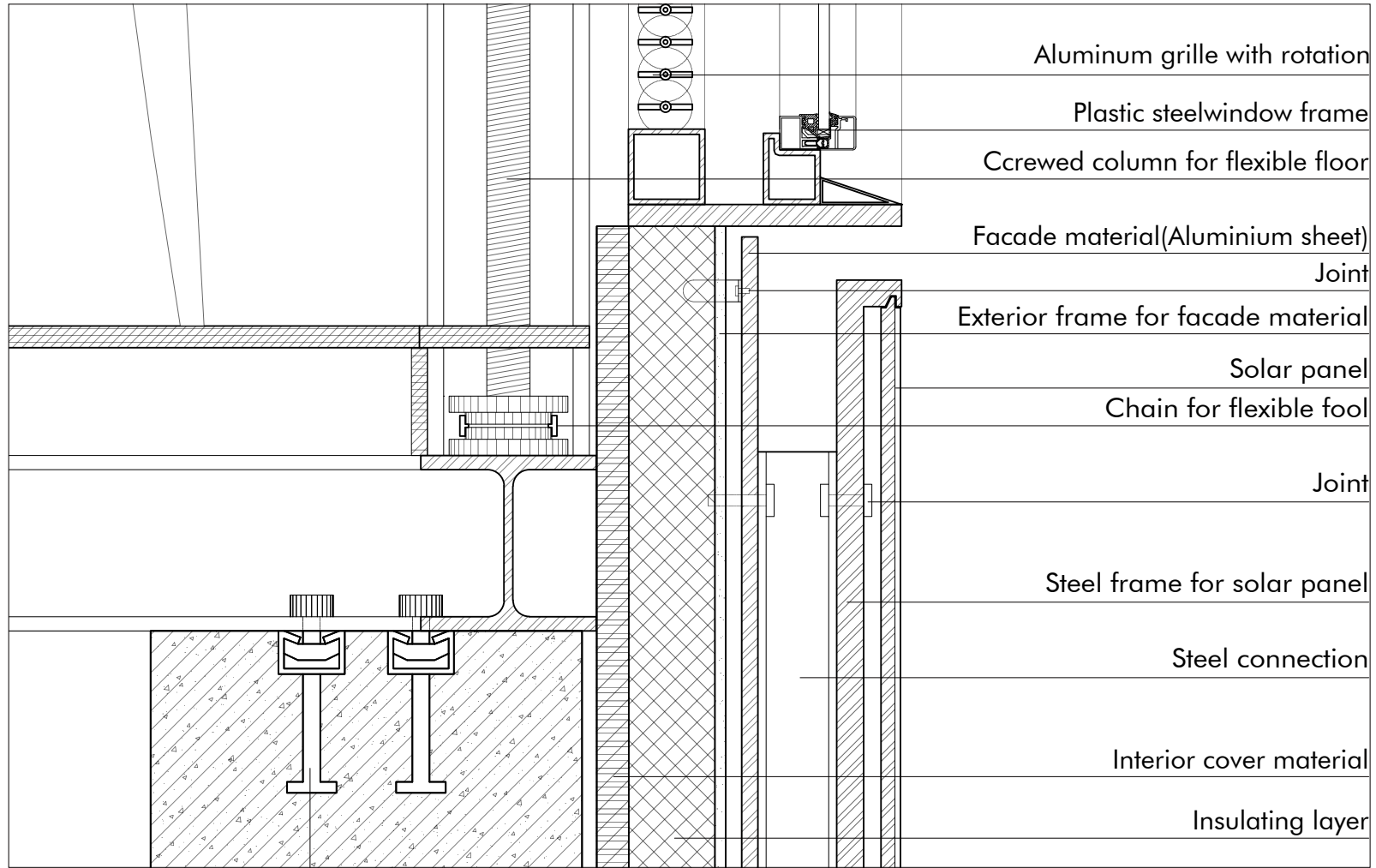

Cast-In Channel

DESIGN

View from NEMO Science Museum during day



DESIGN

View from NEMO Science Museum during night



DESIGN

View from Flexible Furniture Prototype during day and night



DESIGN

View from Flexible Furniture Prototype during day



DESIGN

View from Flexible Furniture Prototype during night



DESIGN

View from Flexible Floor Prototype during day and night



DESIGN

View from Flexible Floor Prototype during day



DESIGN

View from Flexible Floor Prototype during night



DESIGN

View from public area besides the patio

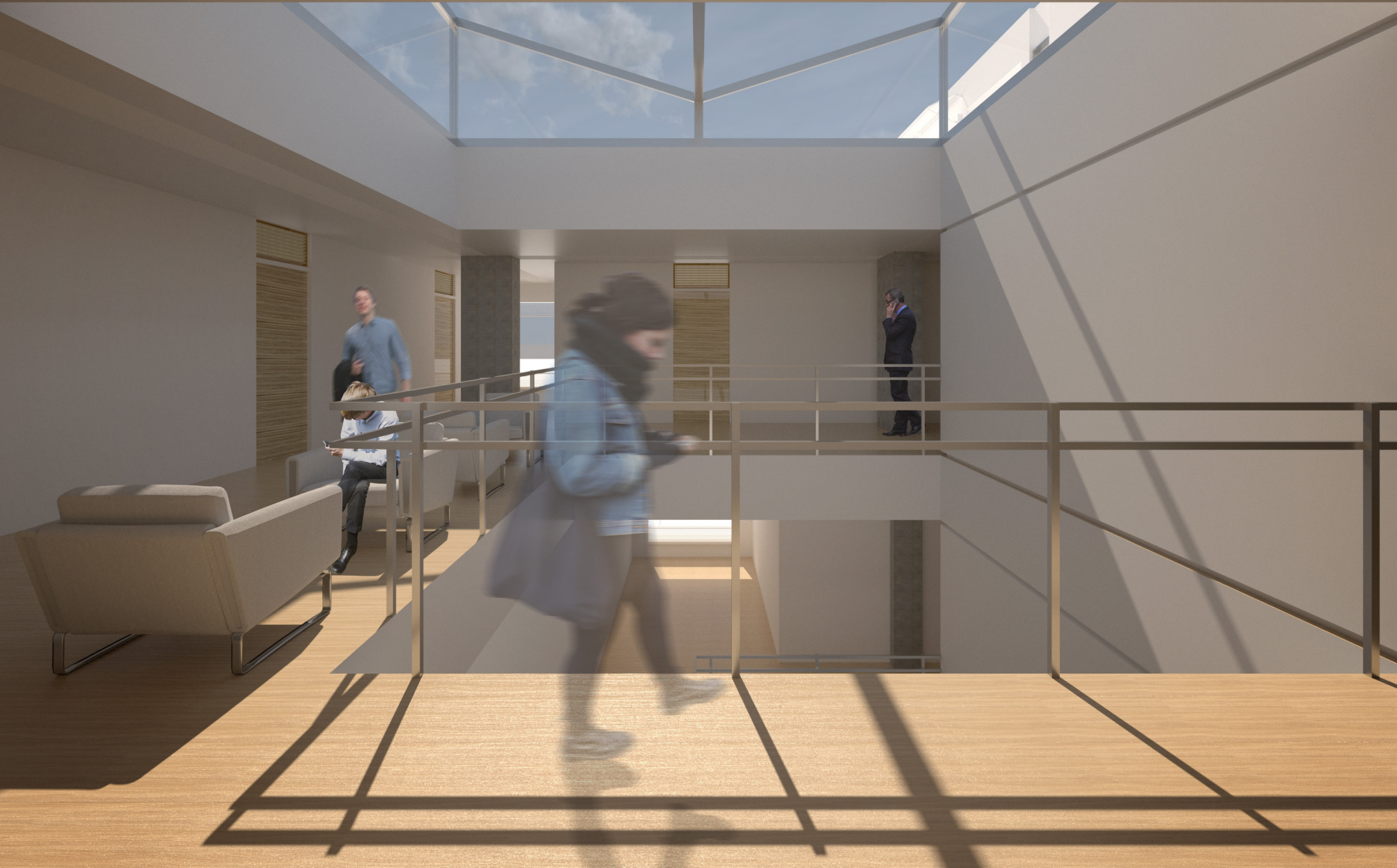

DESIGN

View from skylight



MODEL



MODEL



MODEL



MODEL

THE END
THANK YOU

