



THE QUALITY OF INFORMALITY

Marloes Knoester

23/01/19

CONTENT

INTRODUCTION

AD HOC INTERVENTIONS

THE QUALITY OF INFORMALITY

FORMAL FRAMEWORK

DEVELOPMENT OF THE OPEN SPACE

TEST ON LOCATON

01. INTRODUCTION



INTRODUCTION

Morocco

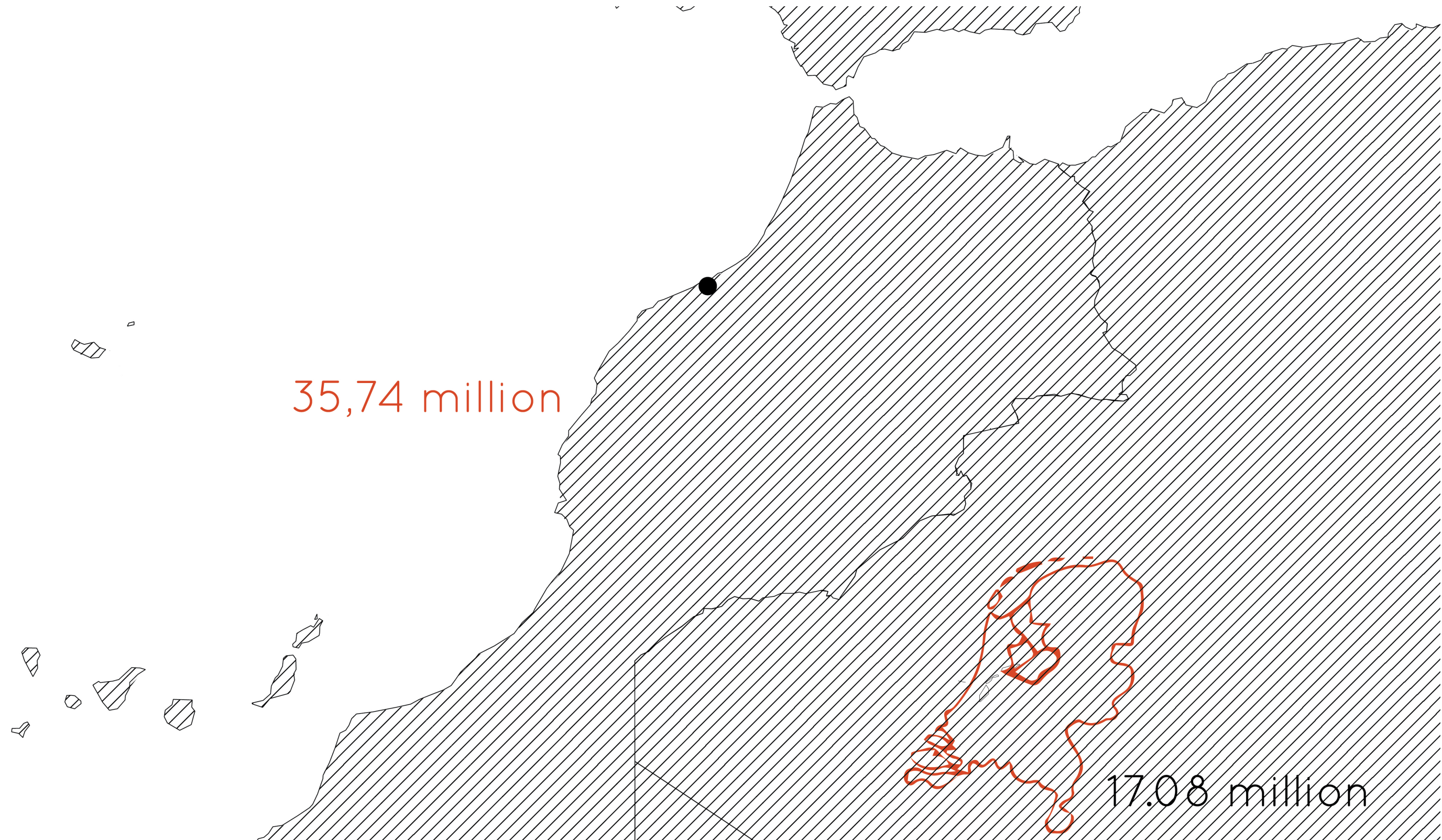

INTRODUCTION

Casablanca

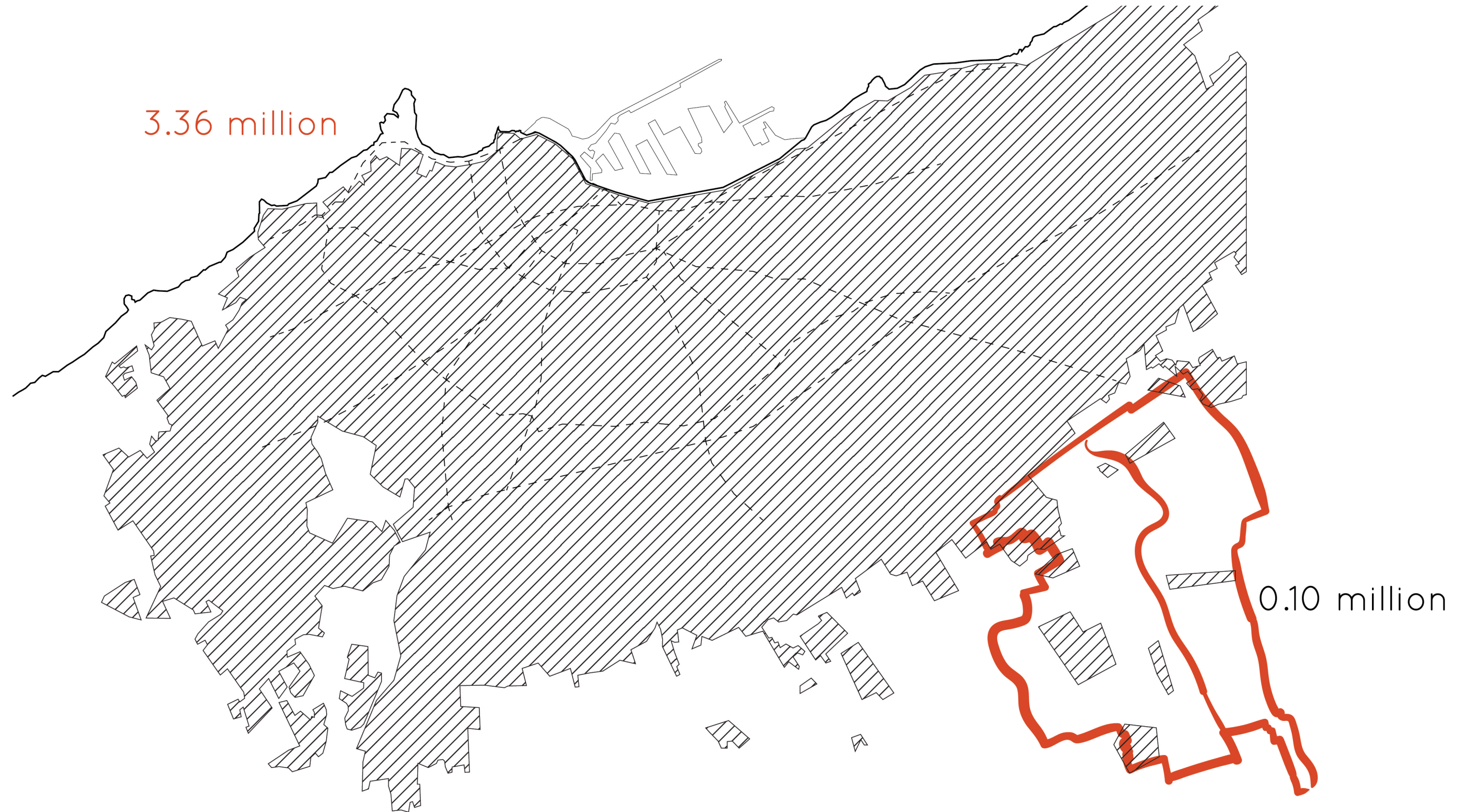

INTRODUCTION

Tourist side



INTRODUCTION

Daily reality



INTRODUCTION

History of housing developments

CITE VERTICALE - ECOCHARD



CITE HORIZONTALE - ECOCHARD



02. Ad Hoc Interventions

RESEARCH ON SITE

Ad Hoc INTERVENTIONS

Changes in the environment



Ad Hoc Interventions

Changes in the environment



Ad Hoc Interventions

Supporting theory

Ad hoc

A purpose immediatly fulfilled, with the resources that are at hand.

- Charles Jencks -

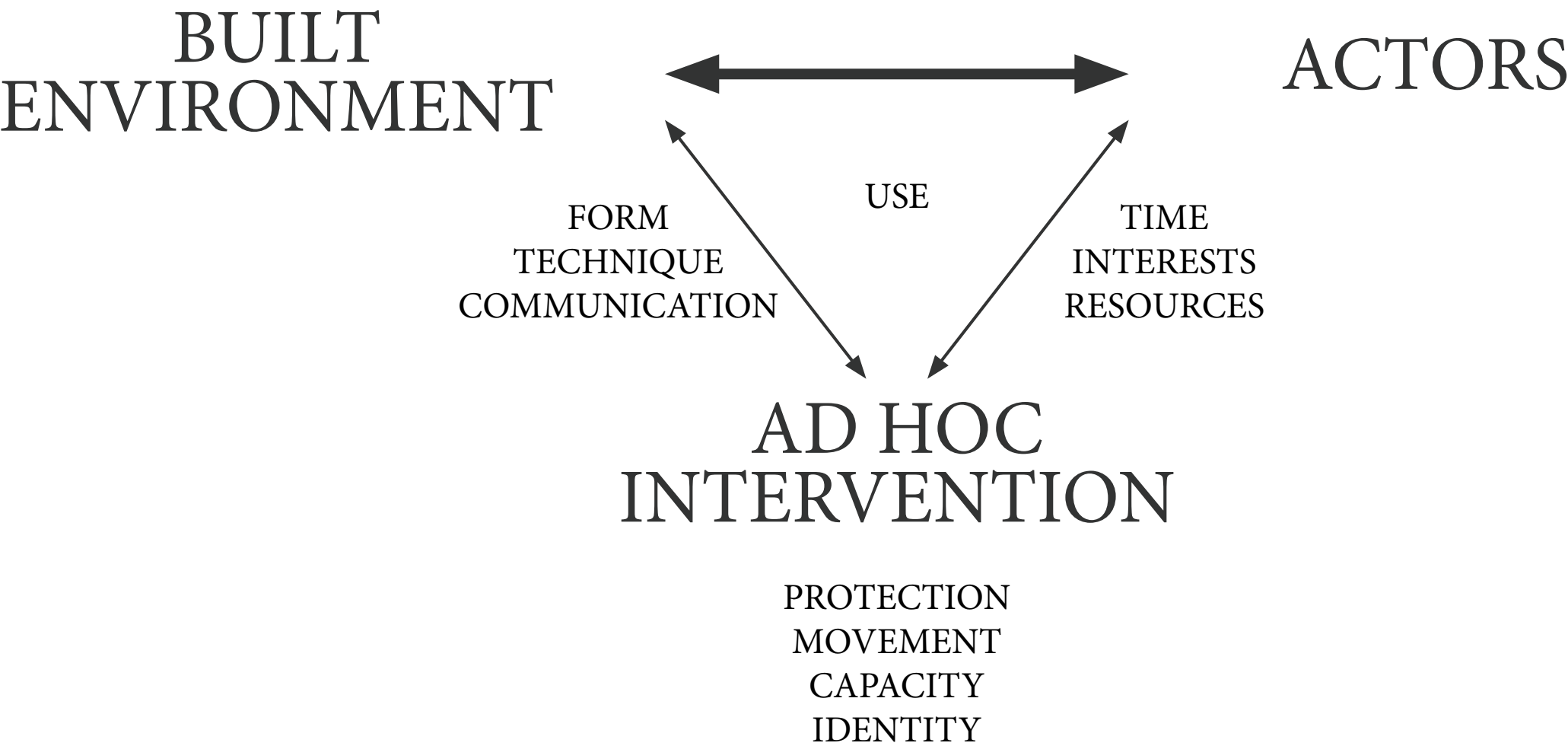

Ad Hoc Interventions

Use drawing

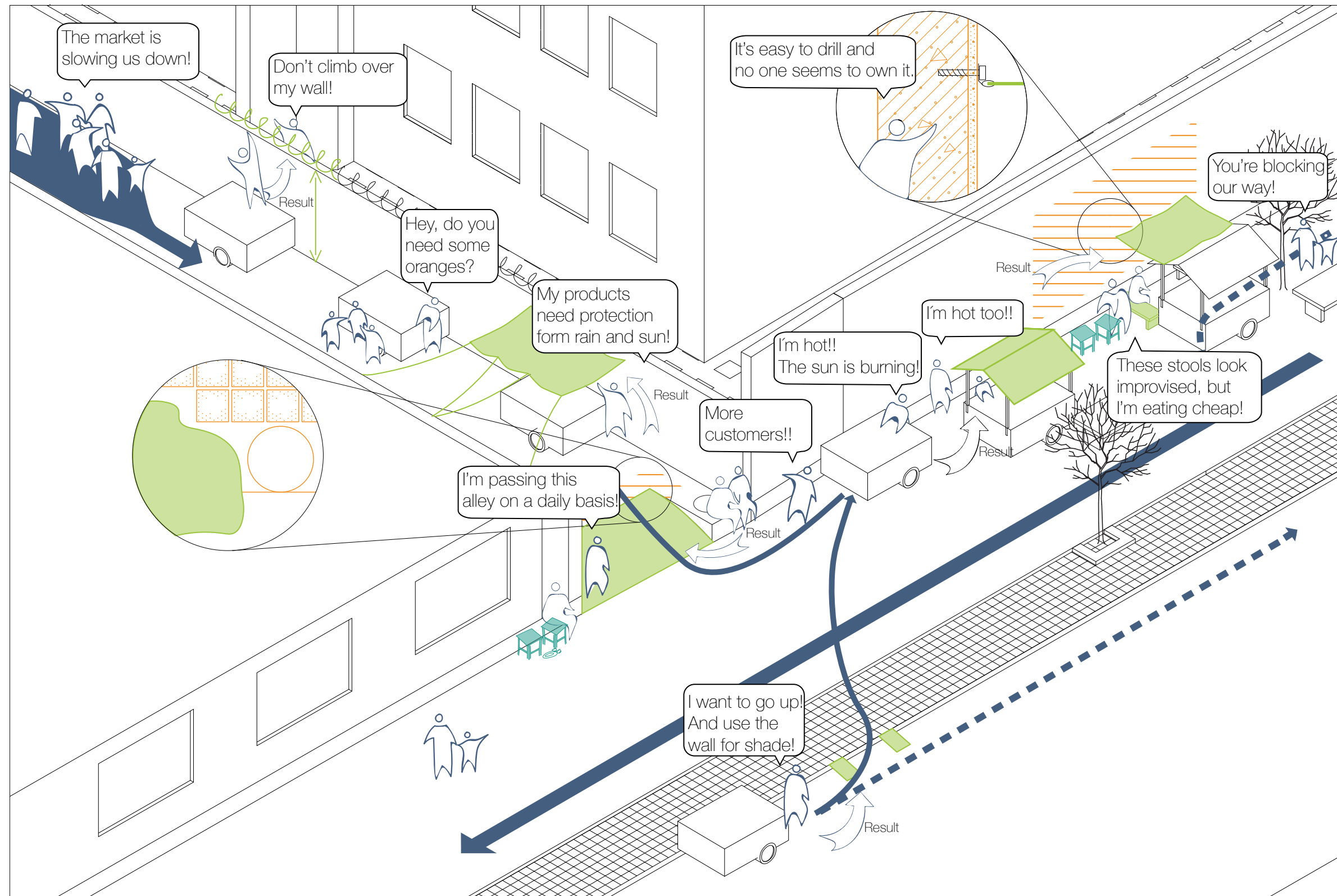

Form

Technique

Communication

Use

Ad Hoc Interventions

Position of the architect

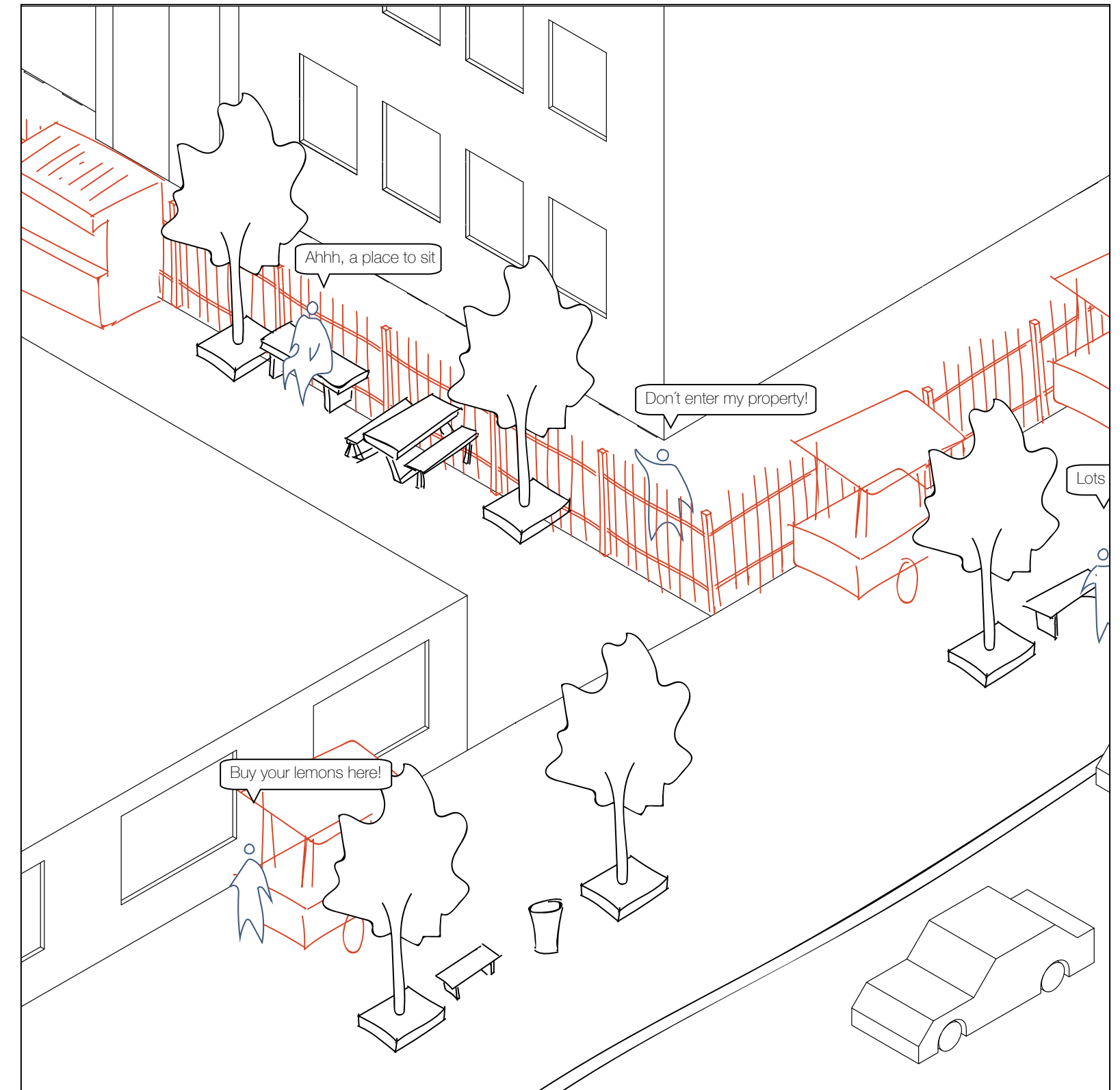
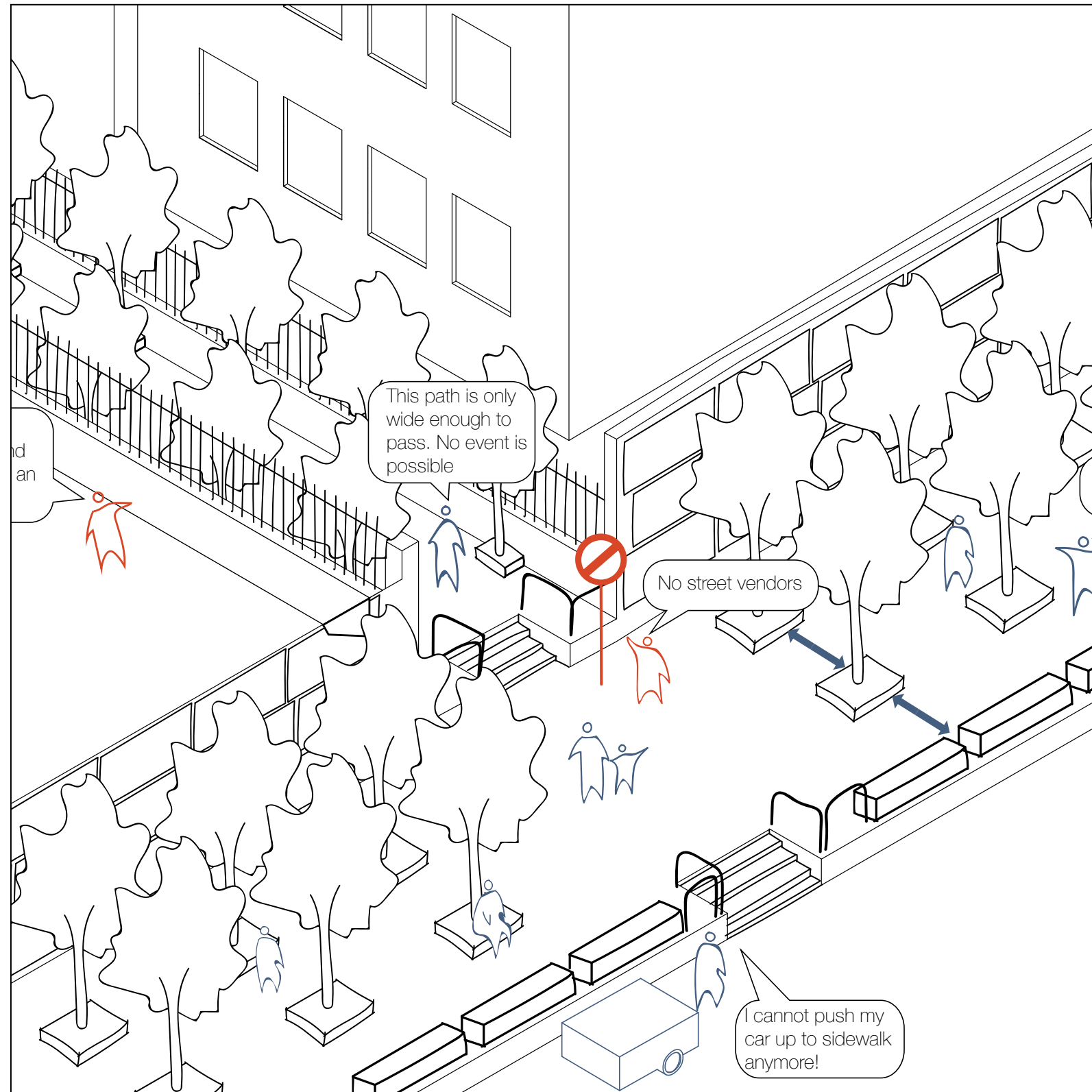

03. QUALITY OF INFORMALITY

PROJECT PROPOSAL

QUALITY OF INFORMALITY

Relevance



QUALITY OF INFORMALITY

question



QUALITY OF INFORMALITY

Project proposal



Explore the possibility of a **formal framework**, that can be **informalized** in order to contribute to a **resilient**, viable neighbourhood.

Relation between the formal and the informal

Contradiction between openness and identity

04. FORMAL FRAMEWORK

Precedents study

Starting points

FORMAL FRAMEWORK

Precedents study

DUTCH PRECEDENTS

Structure and infill
Diagoon houses



MOROCCAN PRECEDENTS

Levels of clustering around relatively
public outside spaces



DUTCH PRECEDENTS

Structure and infill

Diagoon houses



What is the relation between the structure and infill?
How is dealt with the character of the spaces?

DUTCH PRECEDENTS

Theorie of structure and infill

Regional plan

Urban plan

Zoning plan

Support layer

Infill

Furniture

DUTCH PRECEDENTS

Theorie of structure and infill

Regional plan

Urban plan

Zoning plan

Support layer

Infill

Furniture

DUTCH PRECEDENTS

Accommodating potential

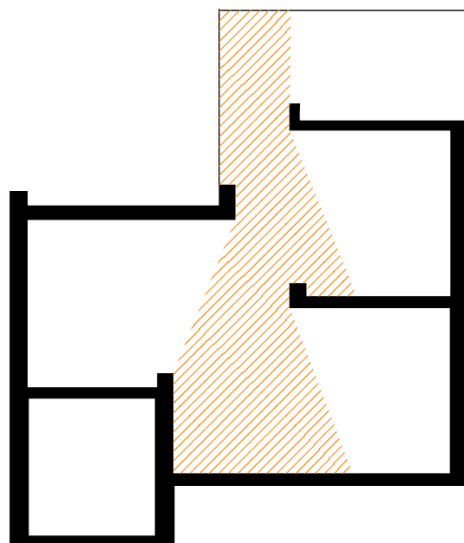
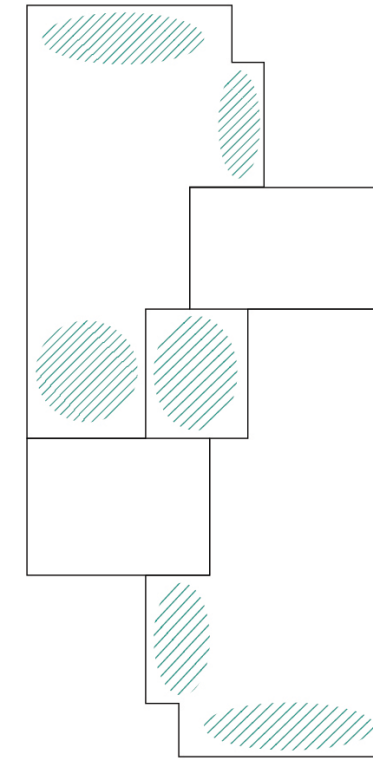
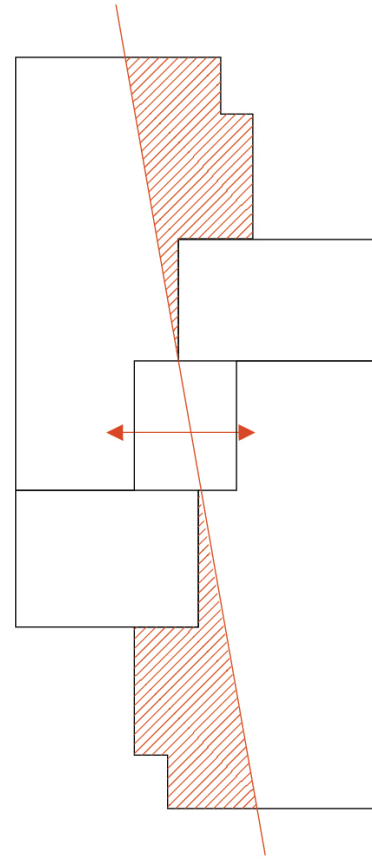
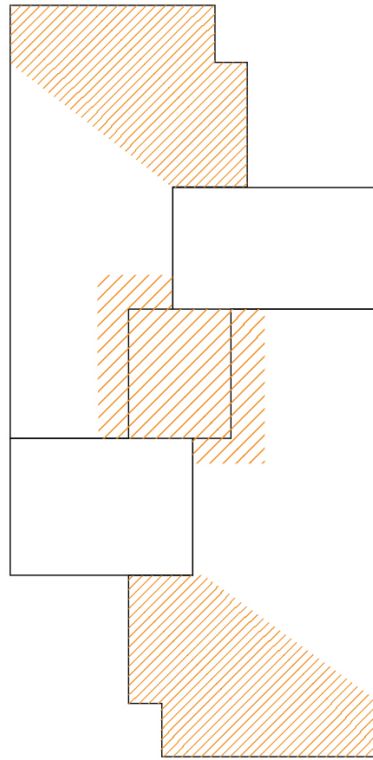

QUALITY OF LIGHT

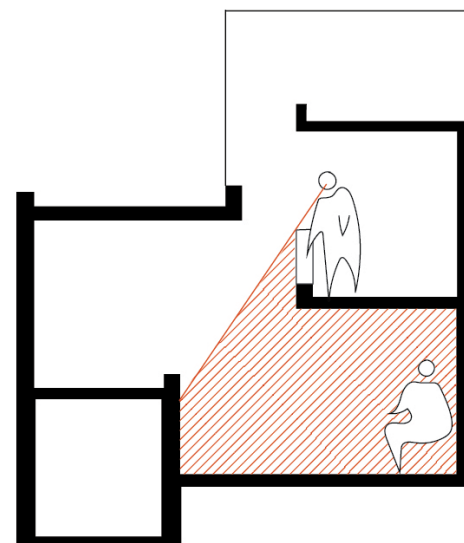

DIVERSE RELATION

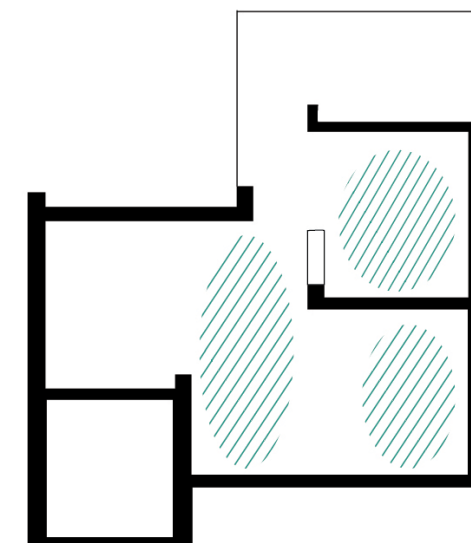

ARTICULATED SHAPE

MOROCCAN PRECEDENTS

Ecochard



What are the key aspects of the history of the housing development in Casablanca?
What is the effect of time on it?

MOROCCAN PRECEDENTS

Levels of clustering around relatively public outside spaces

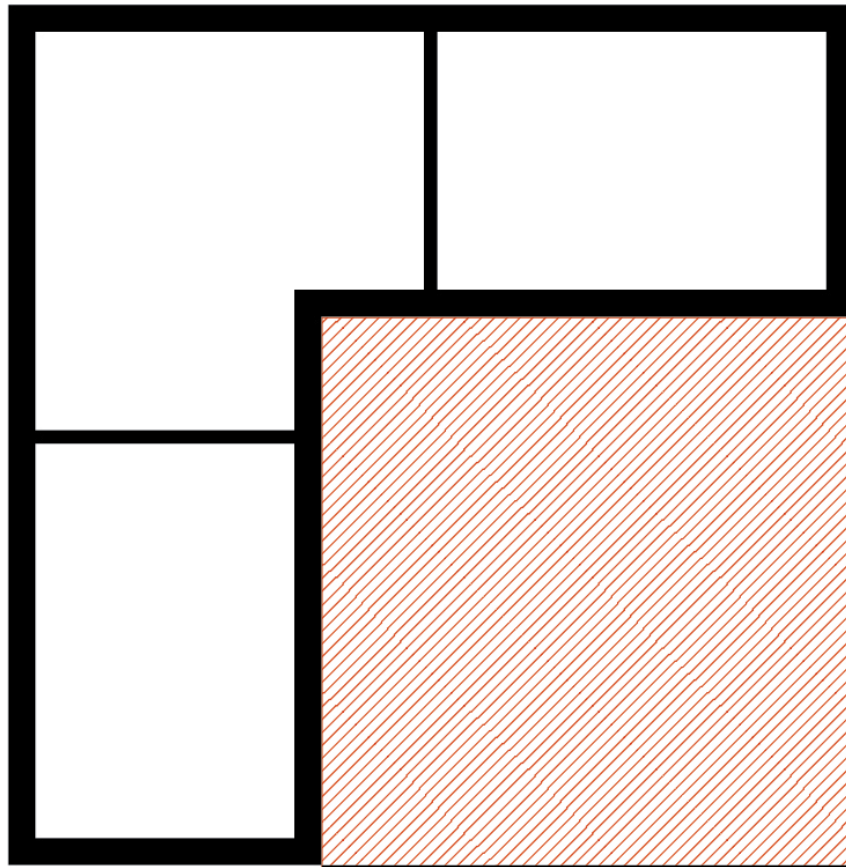

Rooms clustered around patio

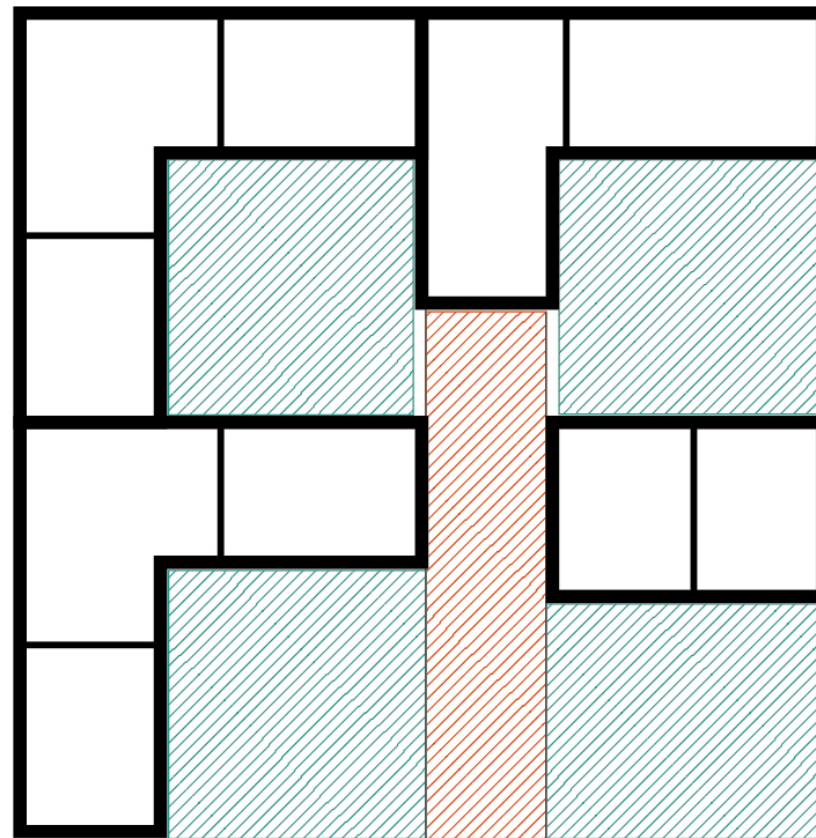

Houses clustered around alley

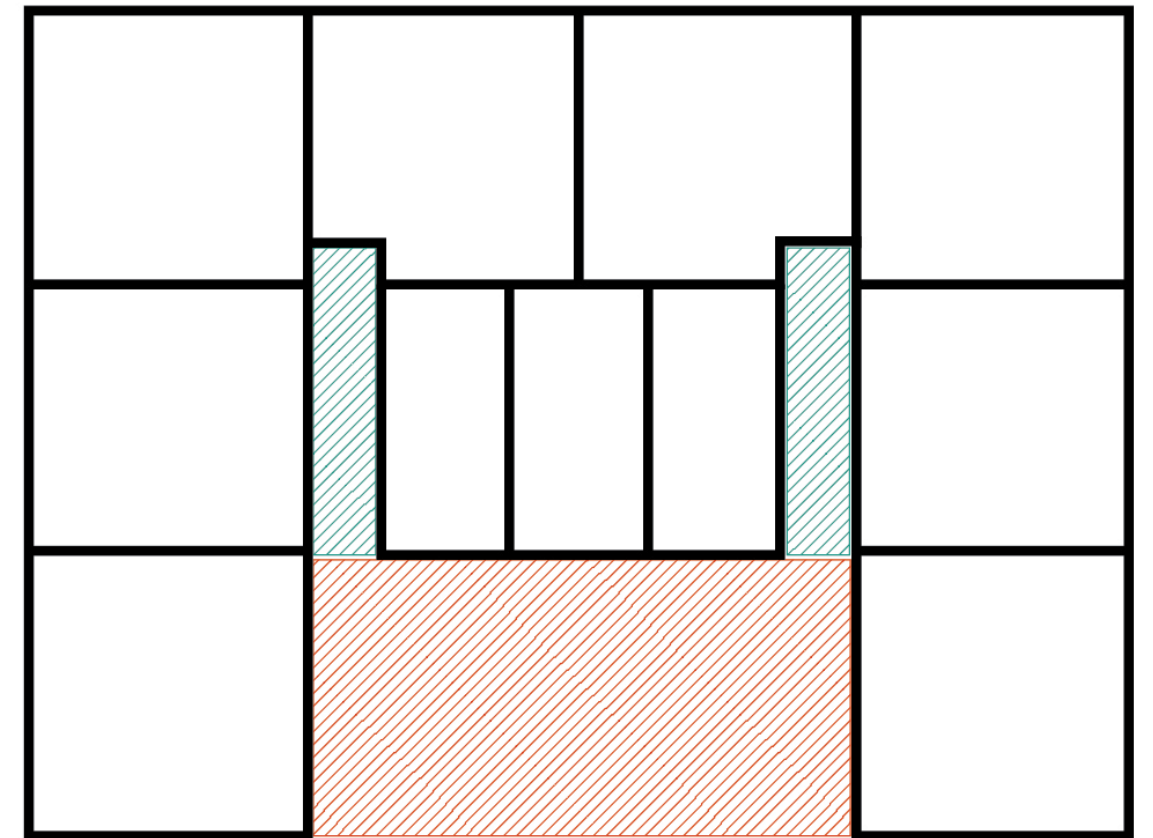

Alleys clustered around courtyard

MOROCCAN PRECEDENTS

Levels of clustering



MOROCCAN PRECEDENTS

Extending low rise

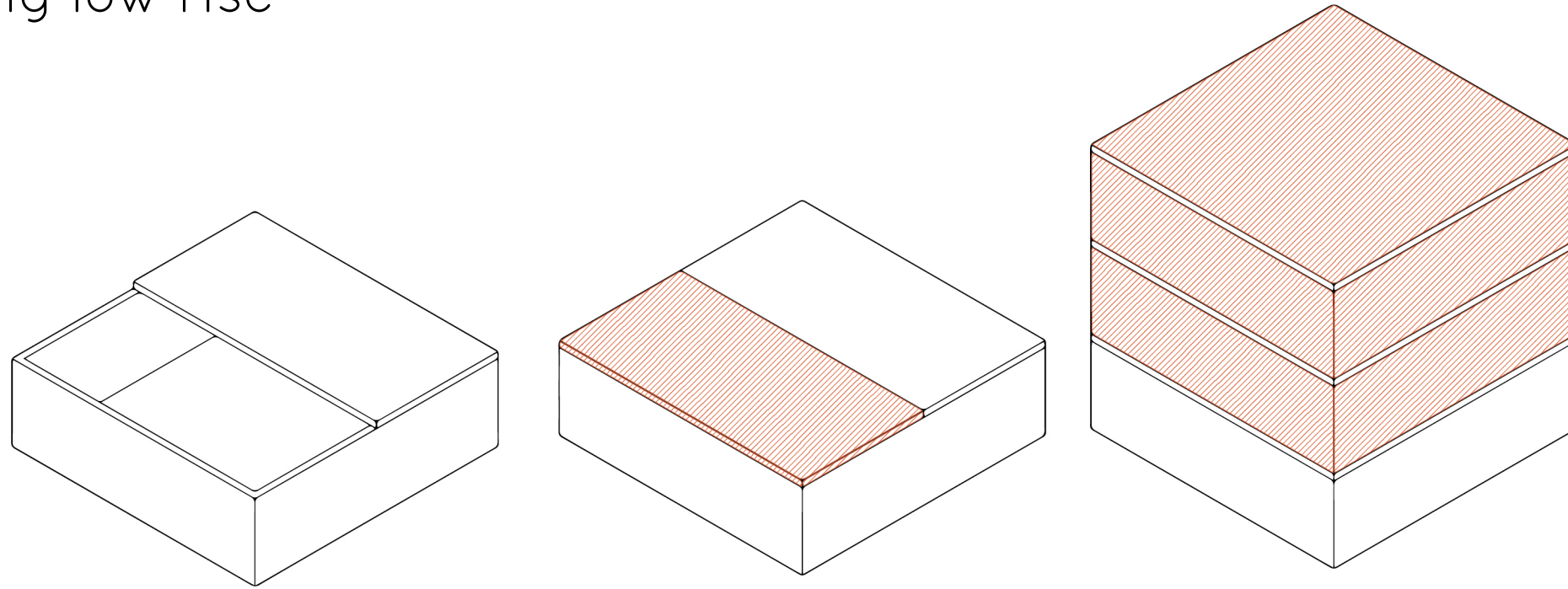

MOROCCAN PRECEDENTS

Extending high rise

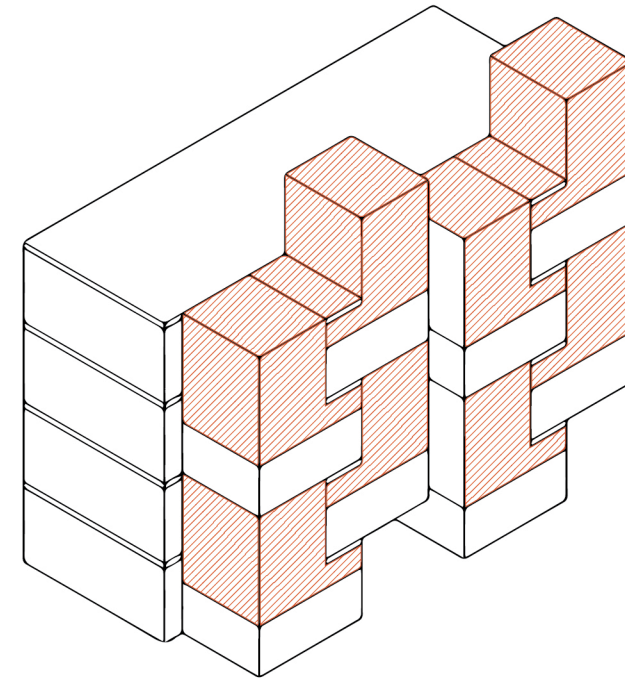
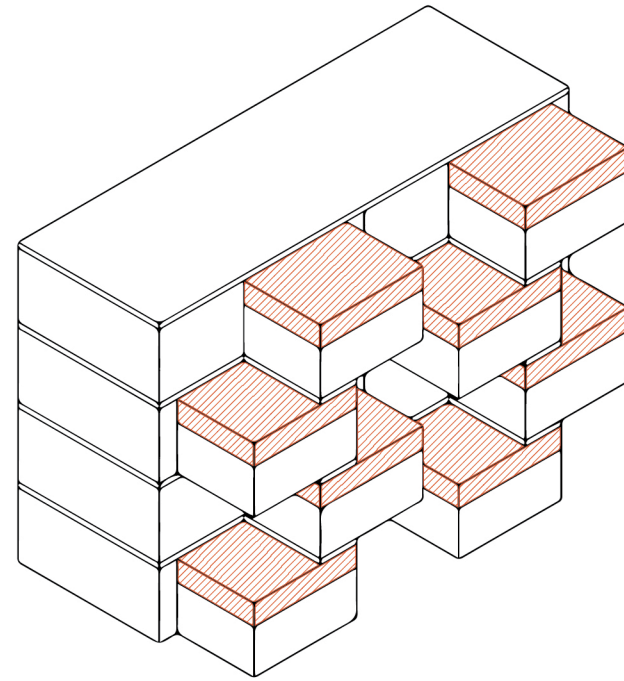
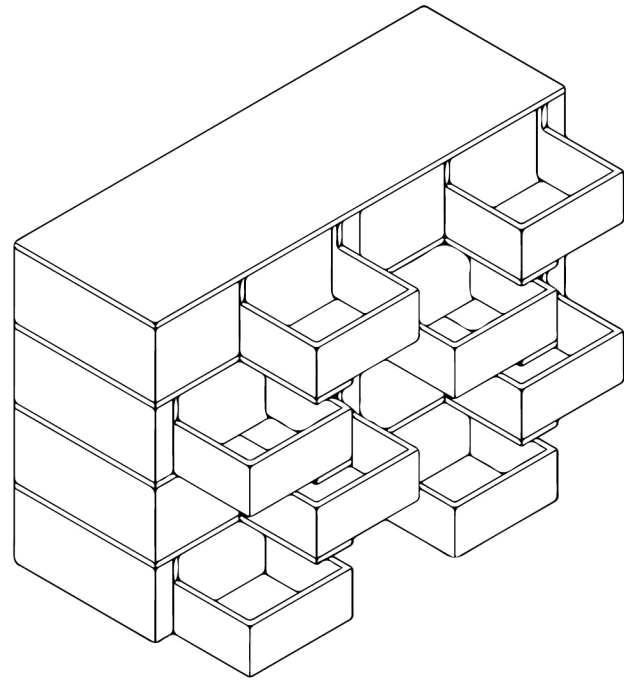

STARTING POINTS

Accommodating potential

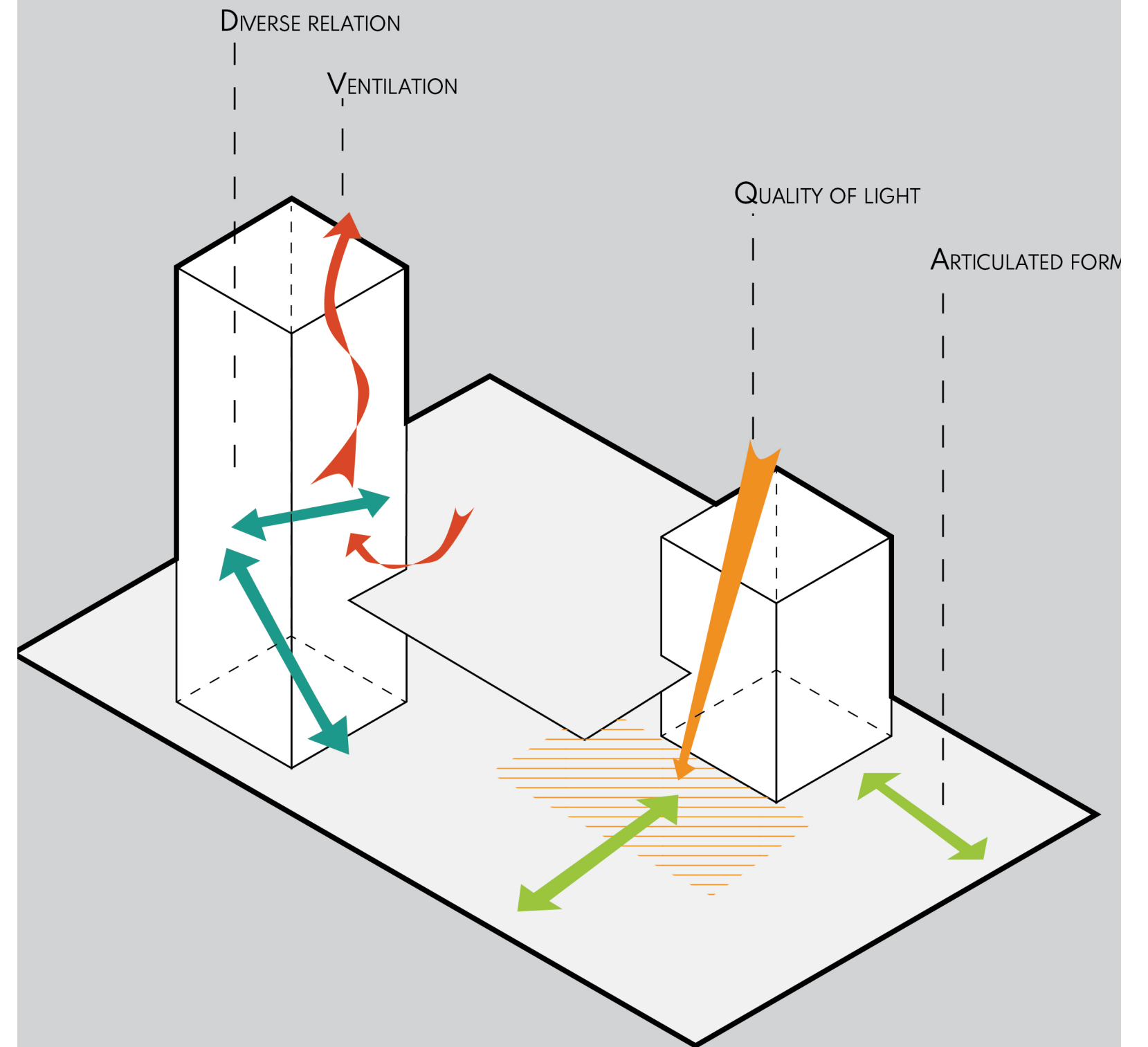
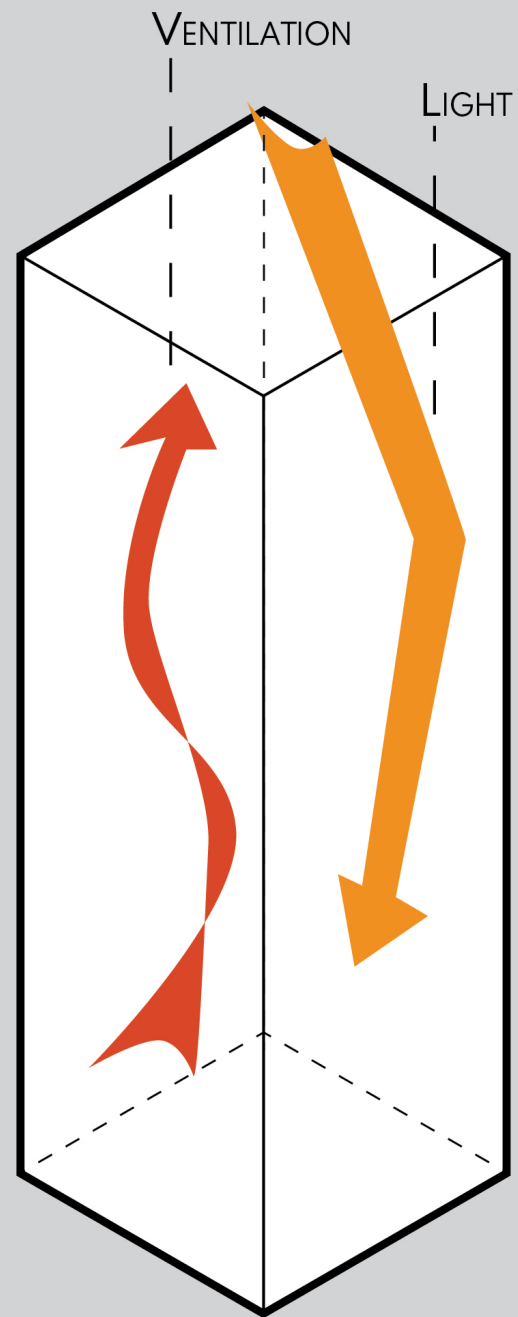

STARTING POINTS

Levels of clustering

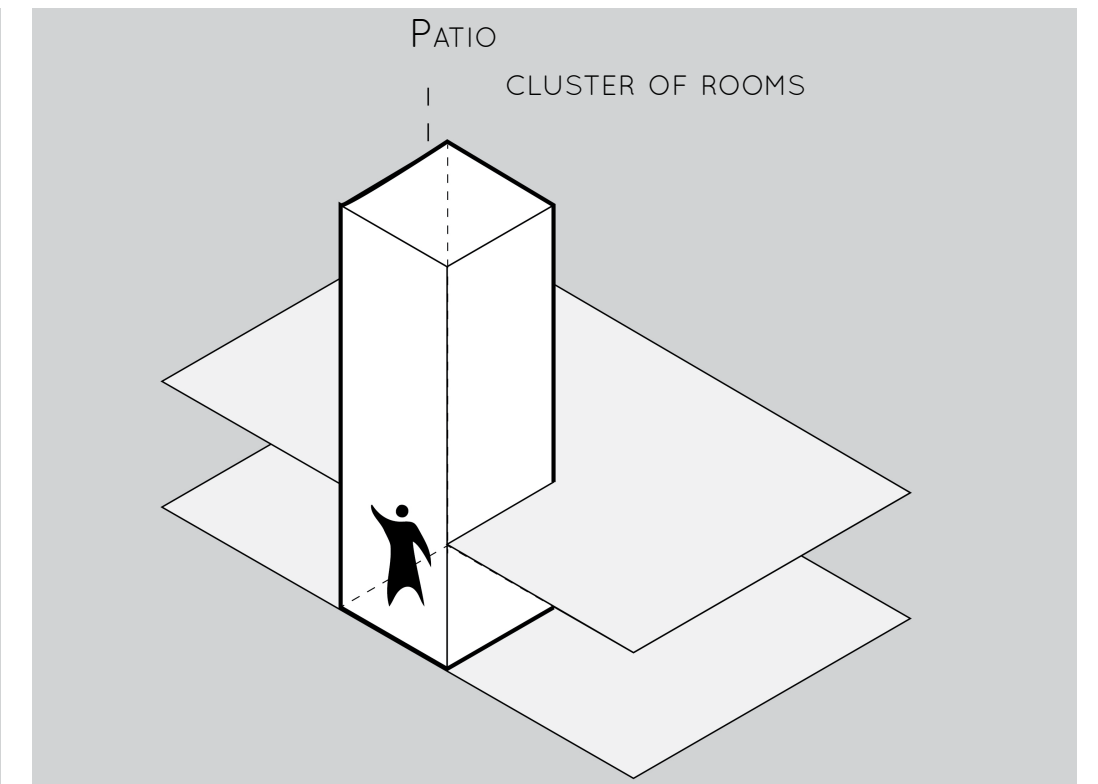
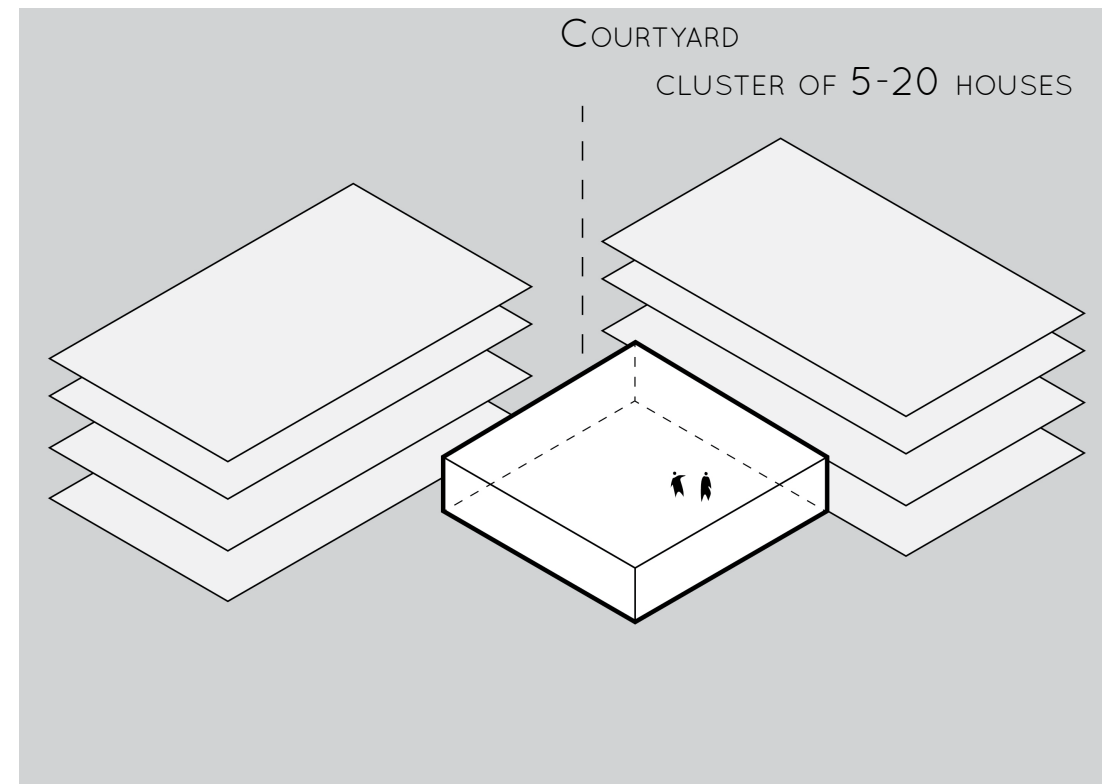
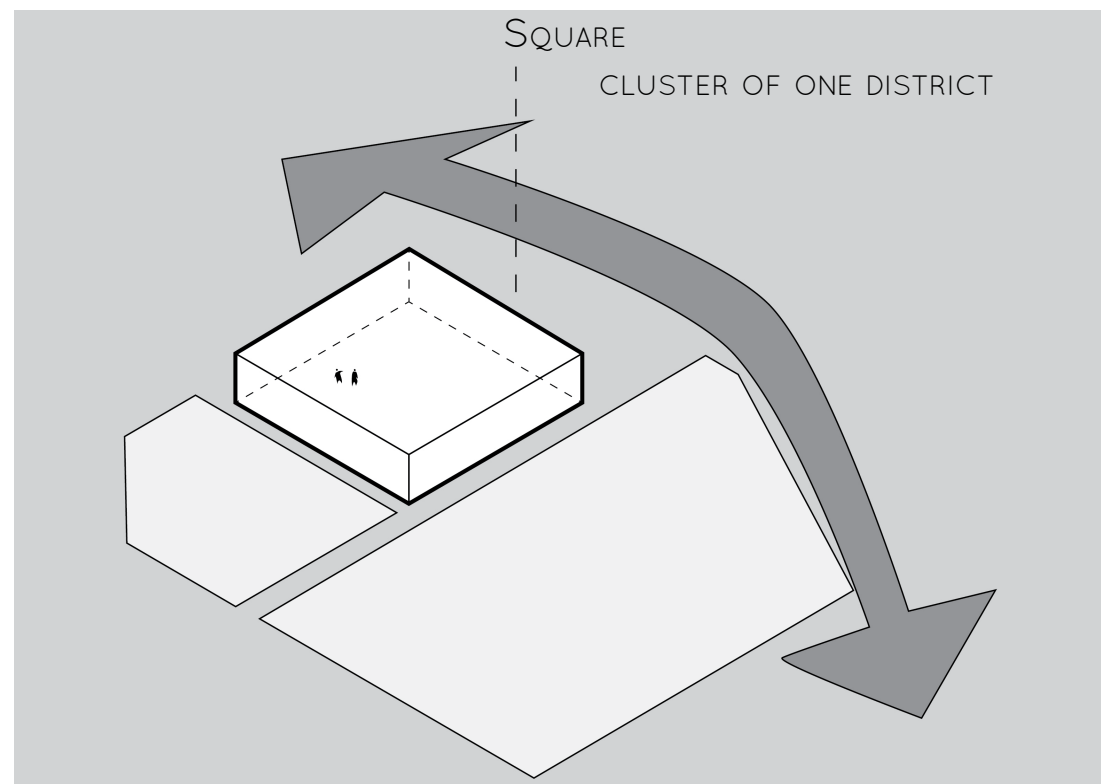

STARTING POINTS

Layers of stability: Urban plan

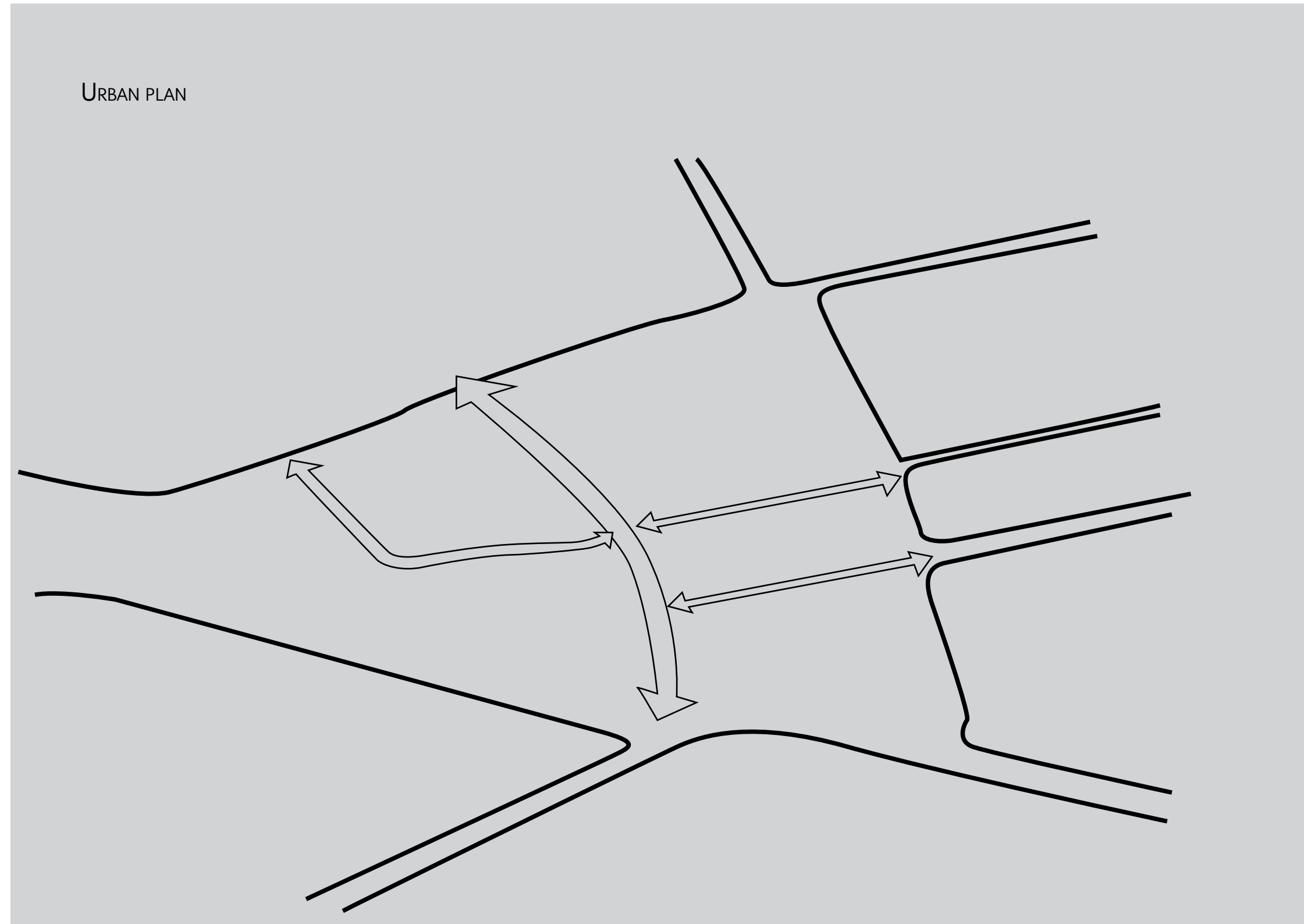

STARTING POINTS

Layers of stability: Formal framework

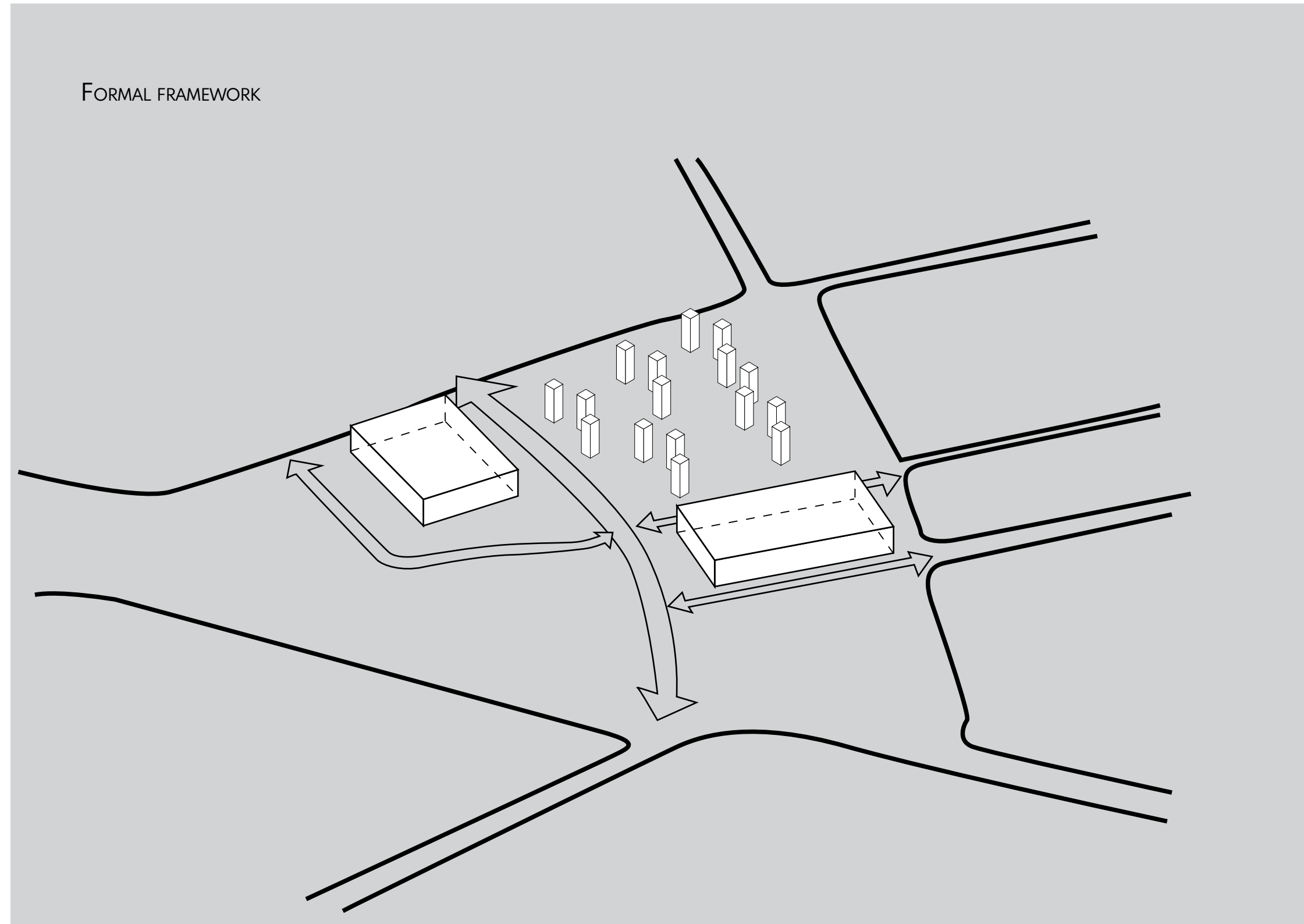
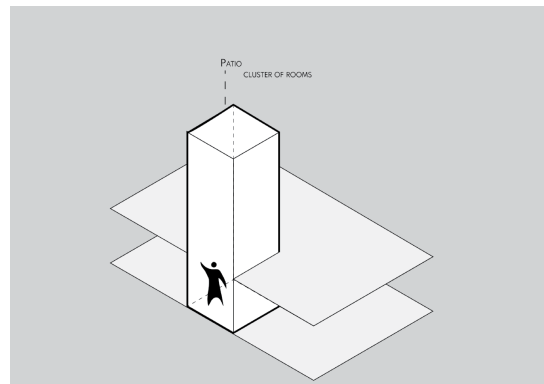
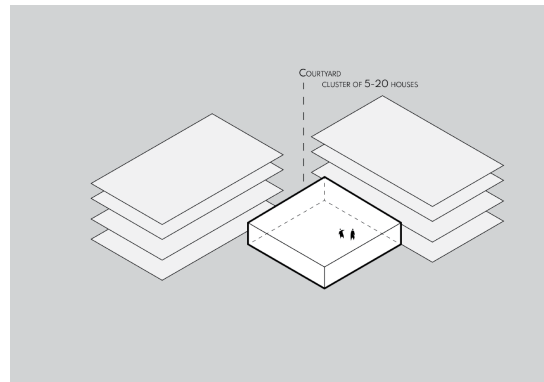
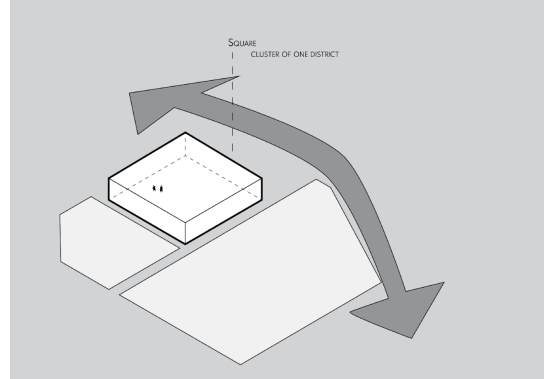

STARTING POINTS

Layers of stability: Infill

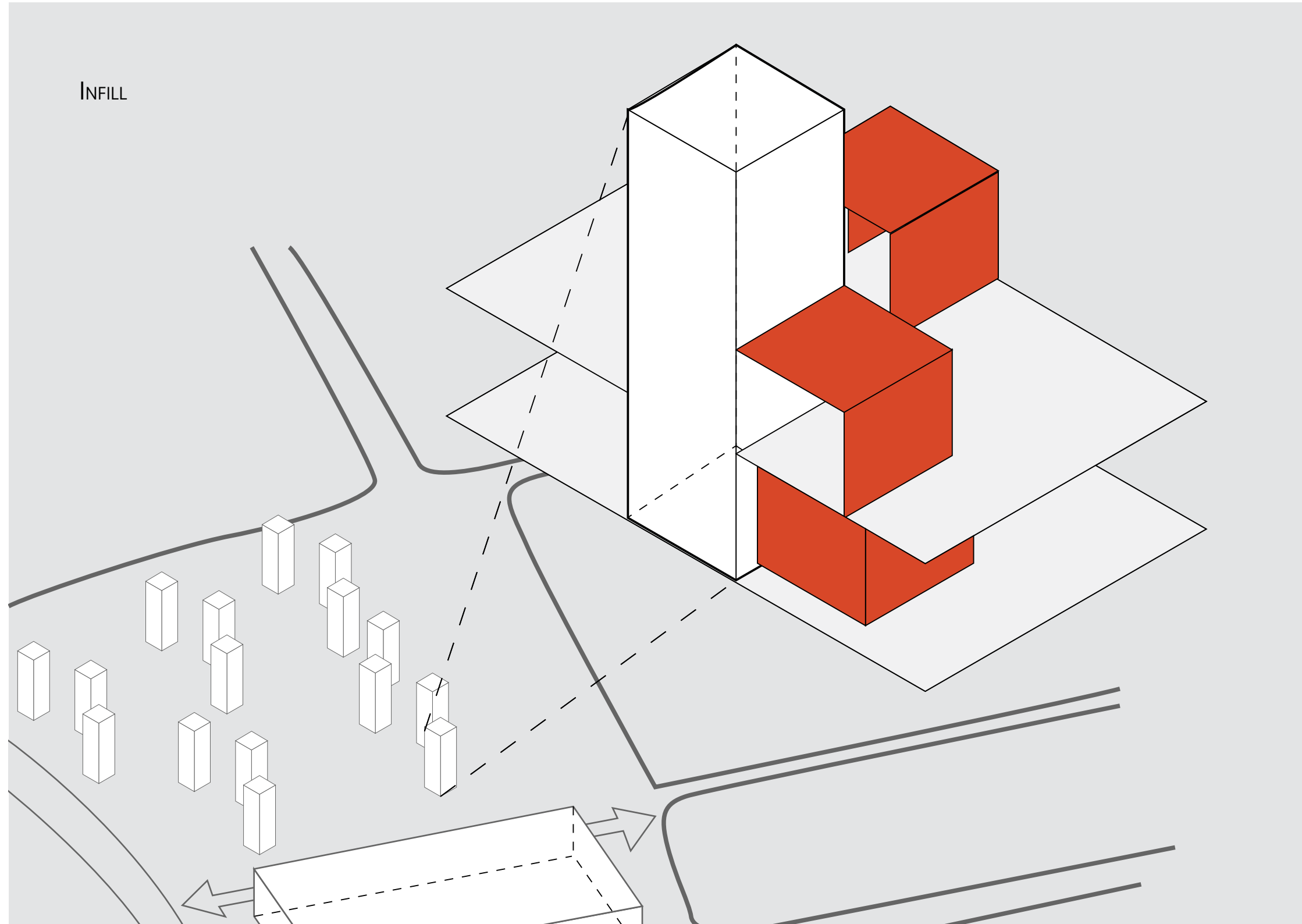

STARTING POINTS

Layers of stability: Use

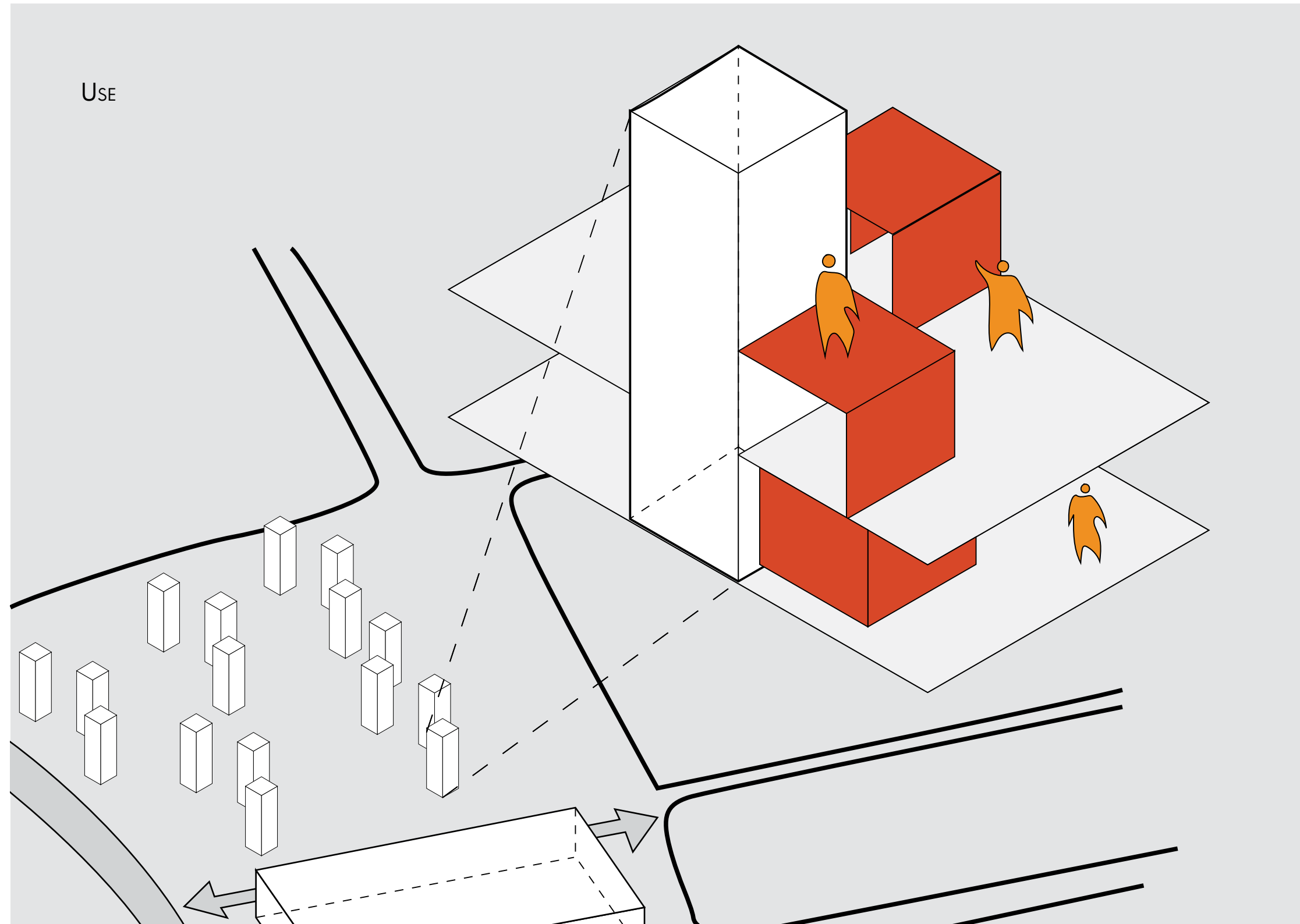

HIGH DENSITY
MIXED USE
COMMON GOAL

LOCATION
Sidi Moumen

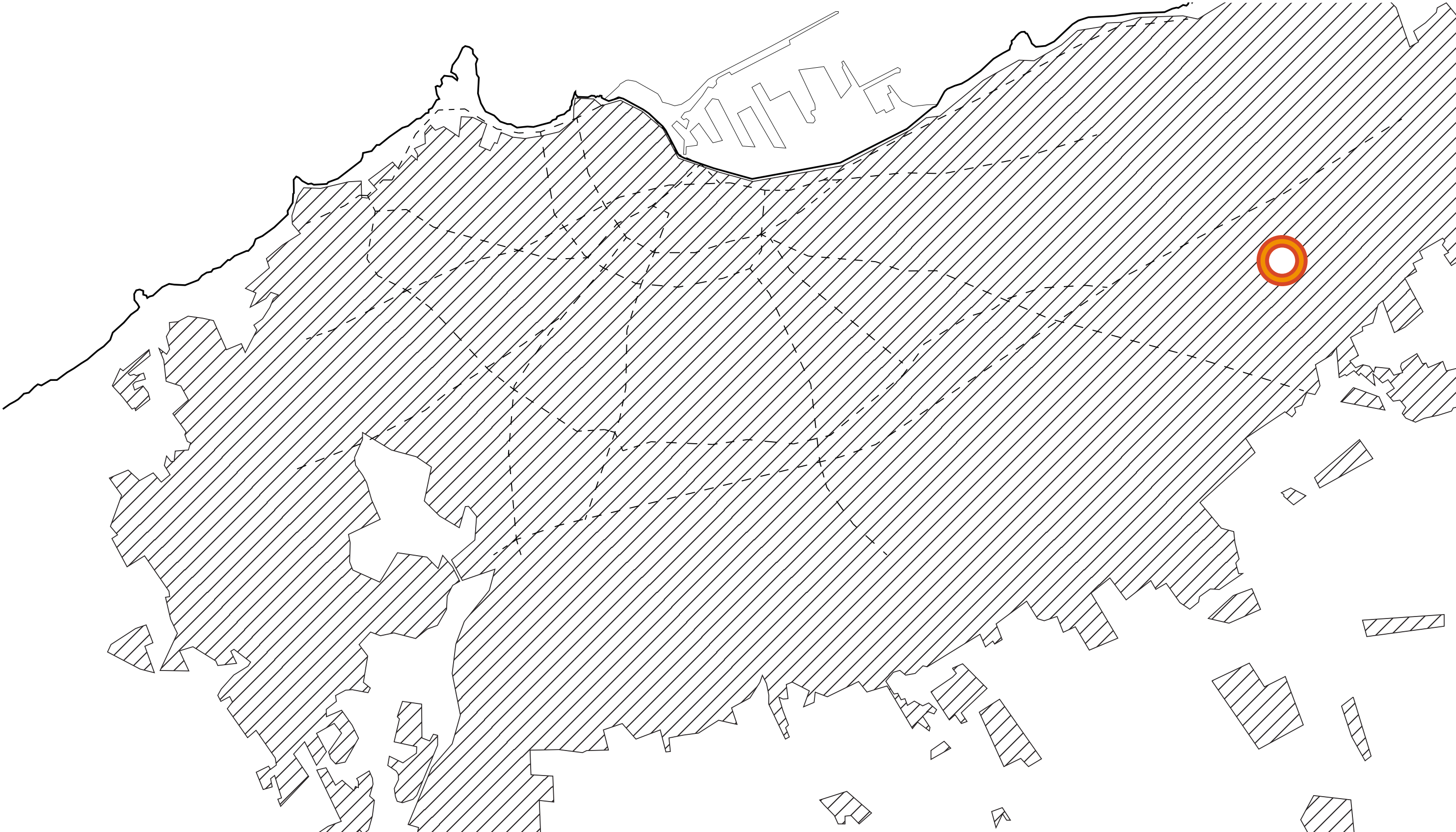

LOCATION

Sidi Moumen





05. DEVELOPMENT OF THE OPEN SPACE

Precedents study

Typology of the void

DEVELOPMENT OF THE OPEN SPACE

Precedents study

PREVI LIMA

Open space as structural element

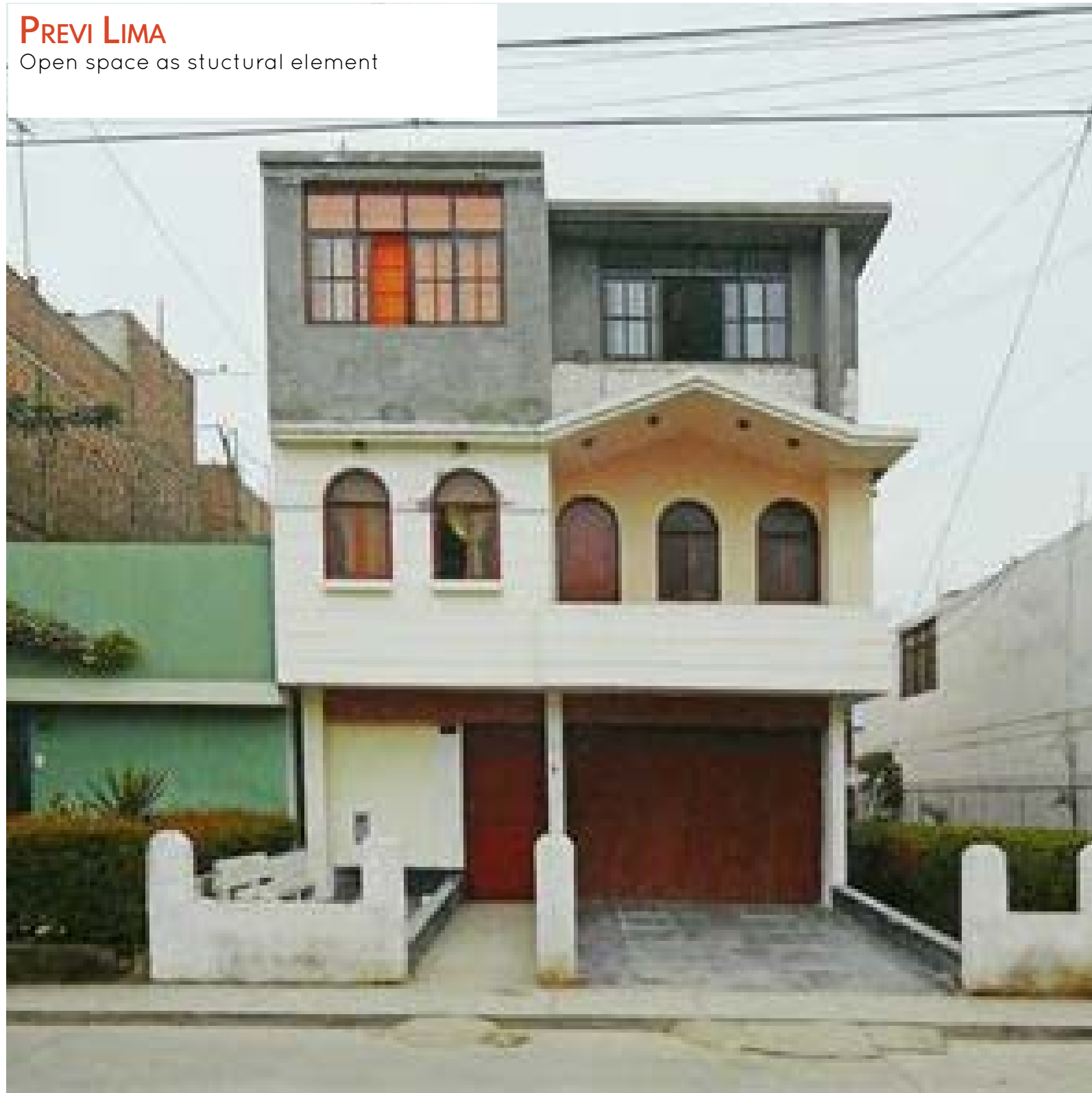

THEORY OF THE CARPET

Determination of space

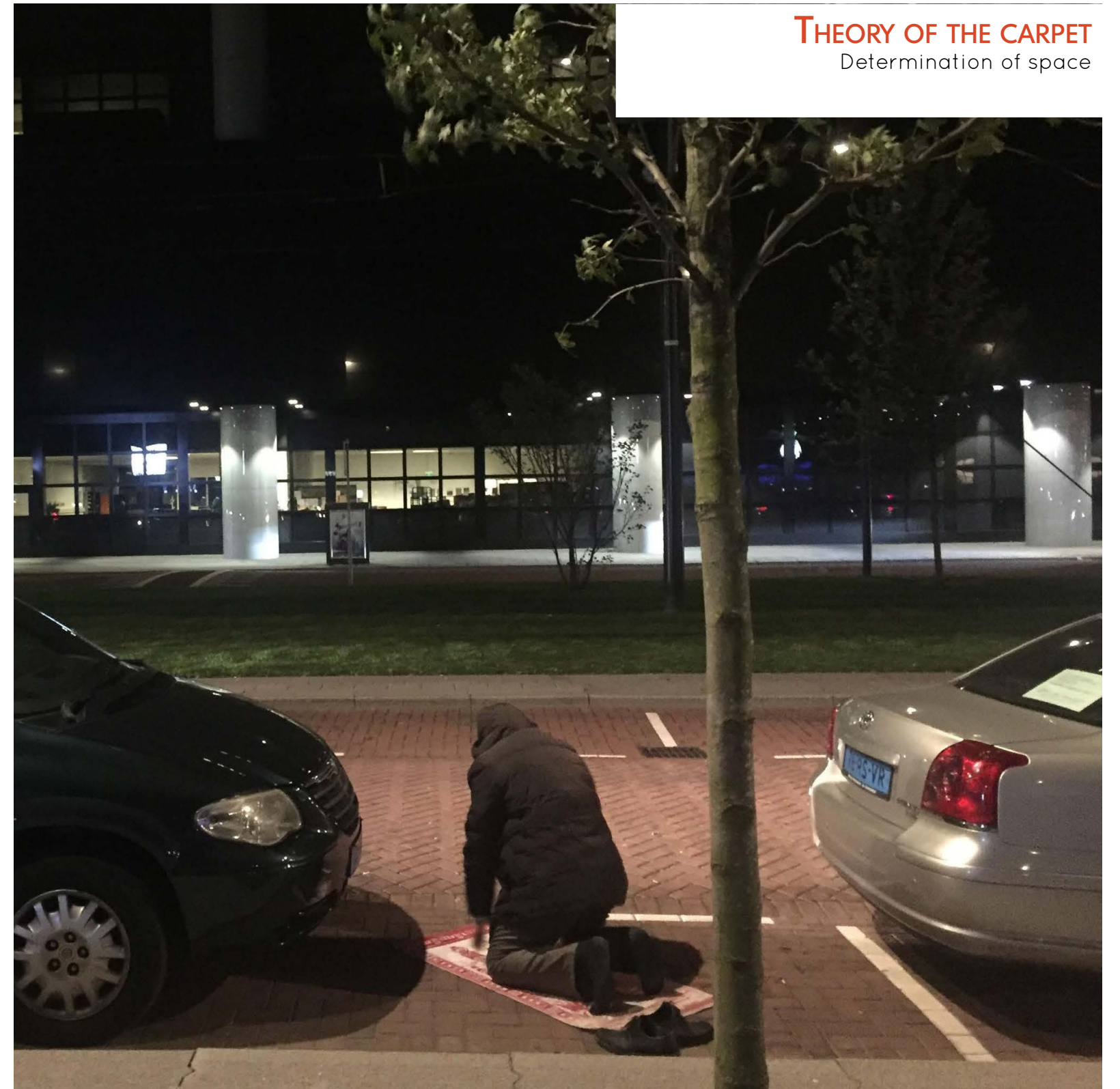

PREVI LIMA

Analysis in Time Builds!



How to use patio's as the formal framework?
What are the effects of the configuration of open spaces?

PREVI LIMA

Configuration of patio's

MULTIPLE MAIN PATIO'S

BUFFER ZONE FOR TRANSITION

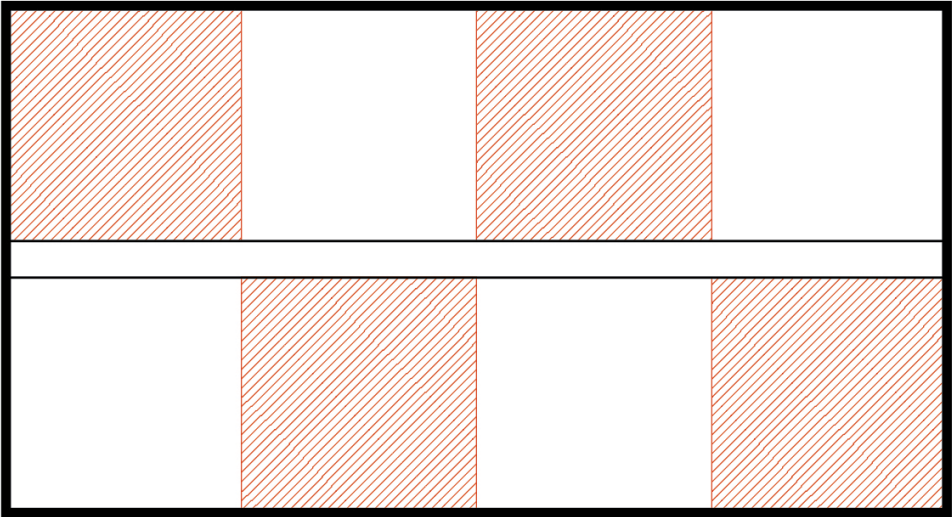

NO BUFFER ZONE

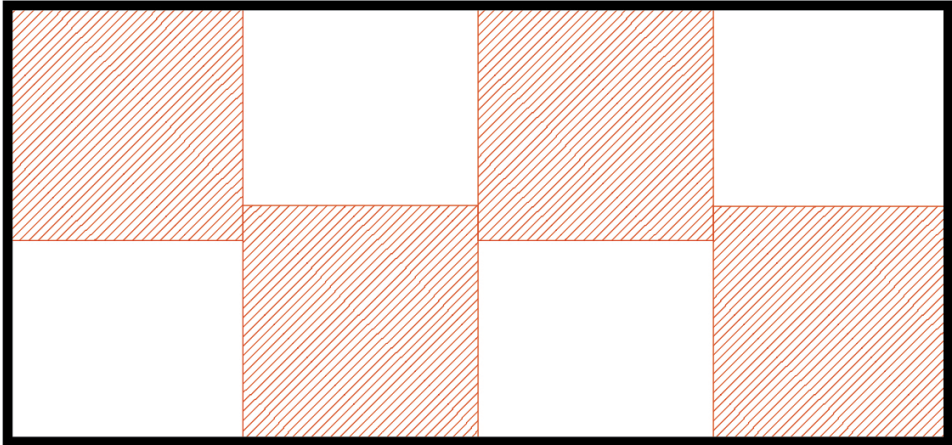

ONE MAIN PATIO

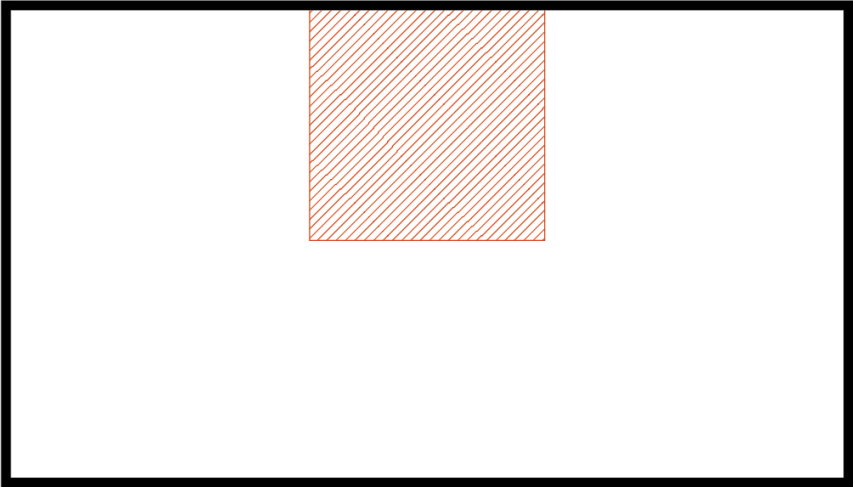
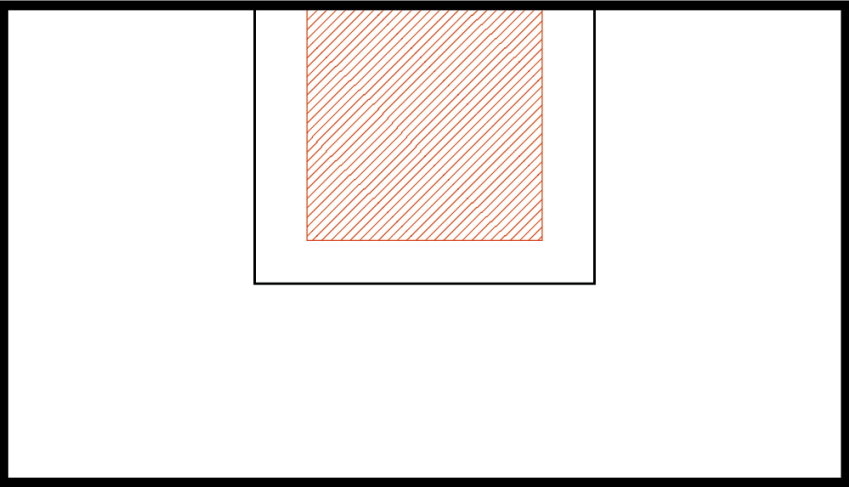

PREVI LIMA

Configuration of patio's



READING OF THE CARPET

Analysis in Time Builds!



The first delimitation of space in a territory.

READING OF THE CARPET

Definition of the space

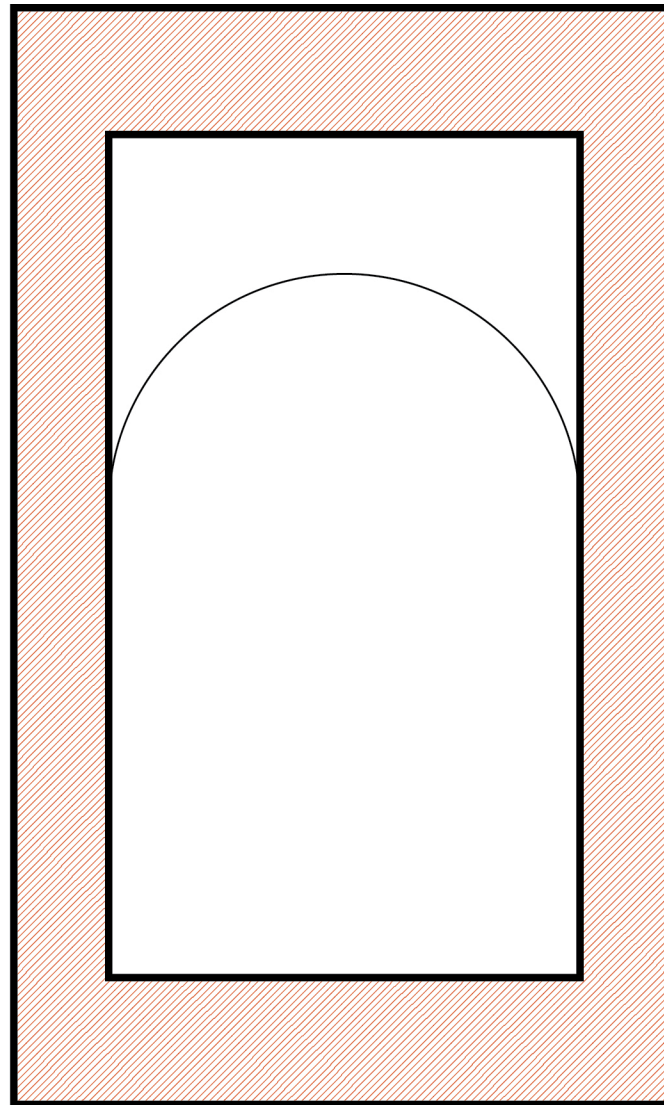

BORDER

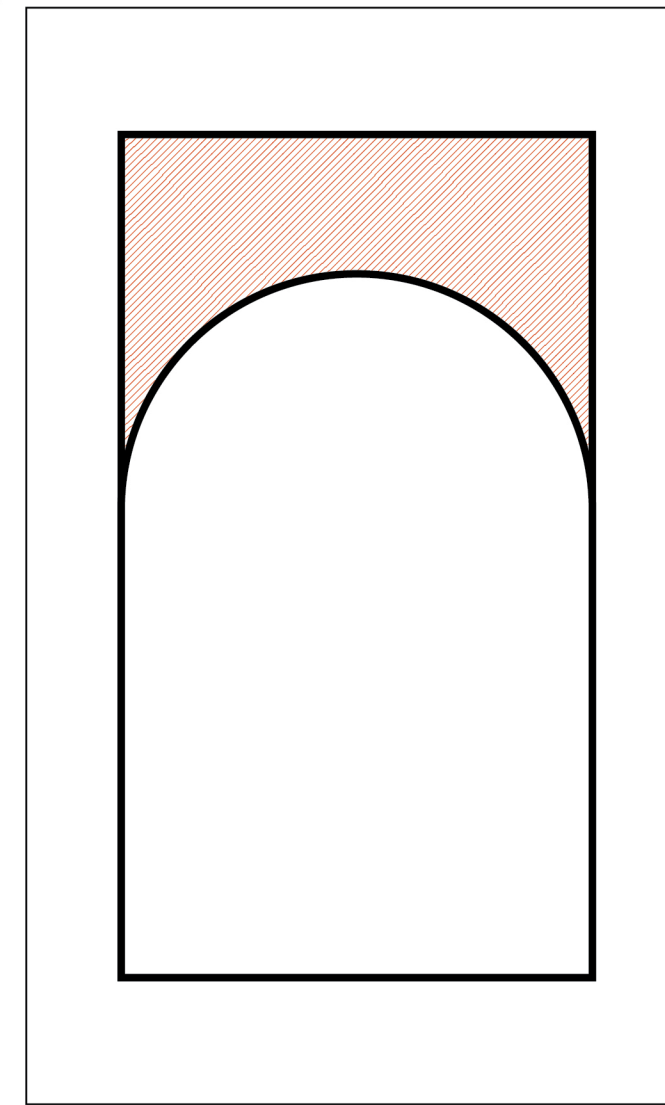

FIELD

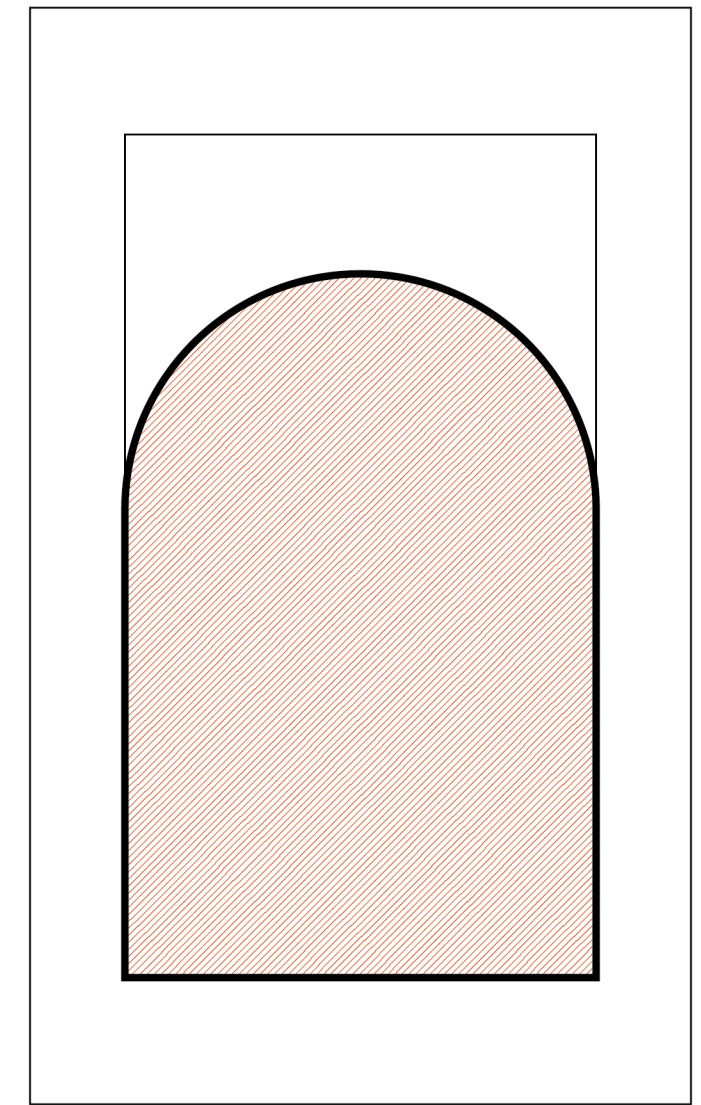

NICHE

READING OF THE CARPET

Layering of the border

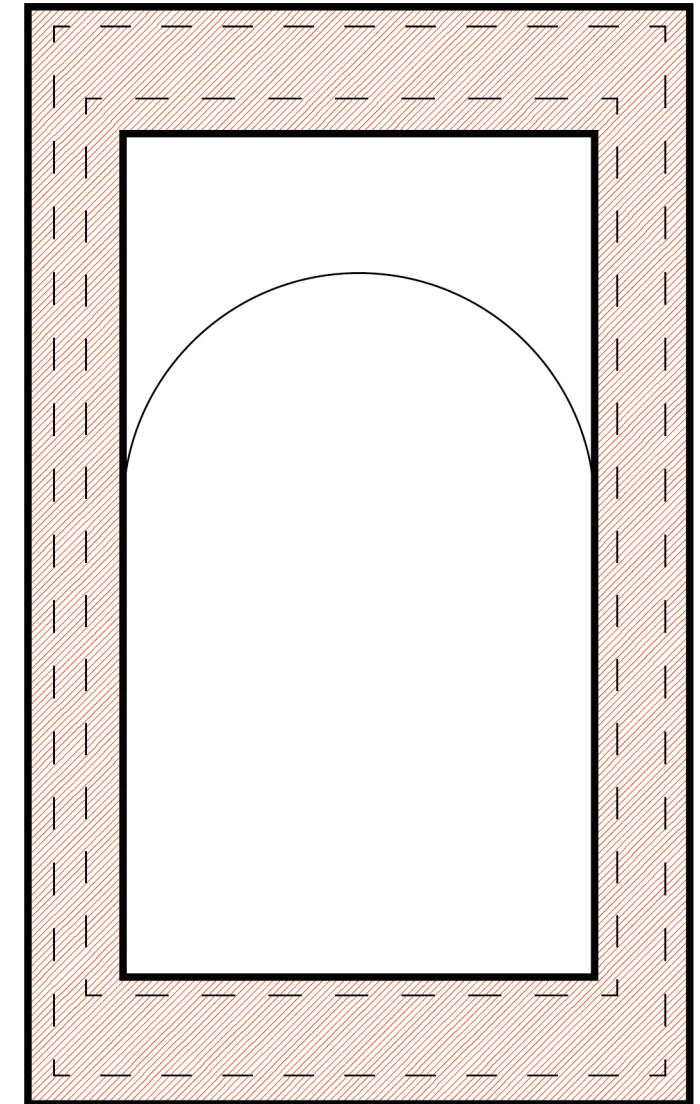
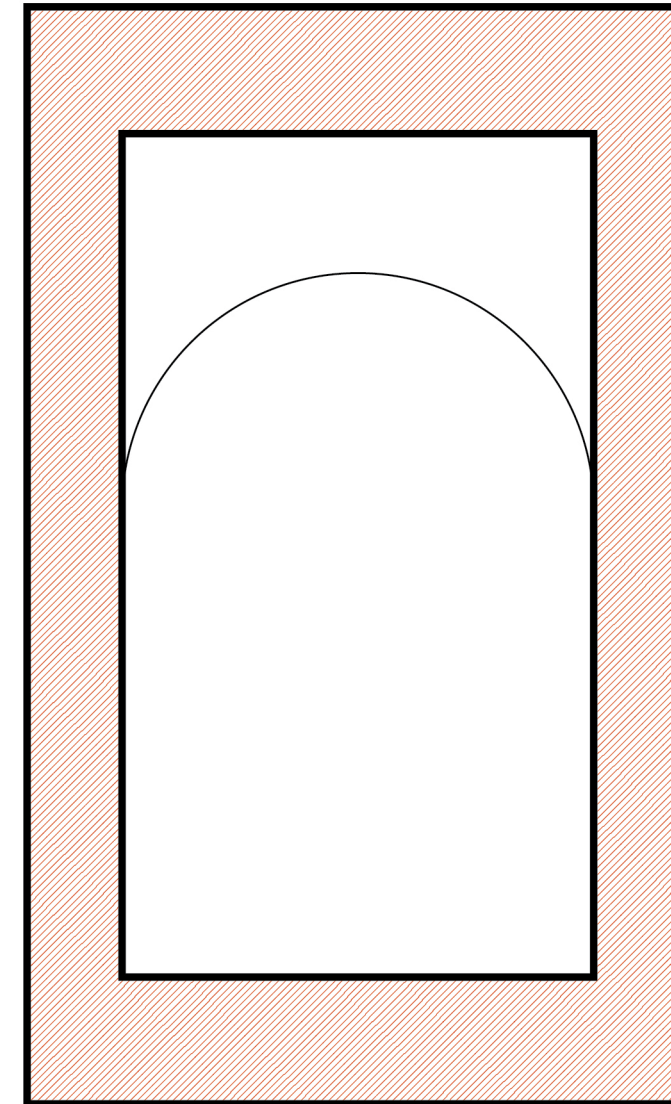

READING OF THE CARPET

Layering of the border

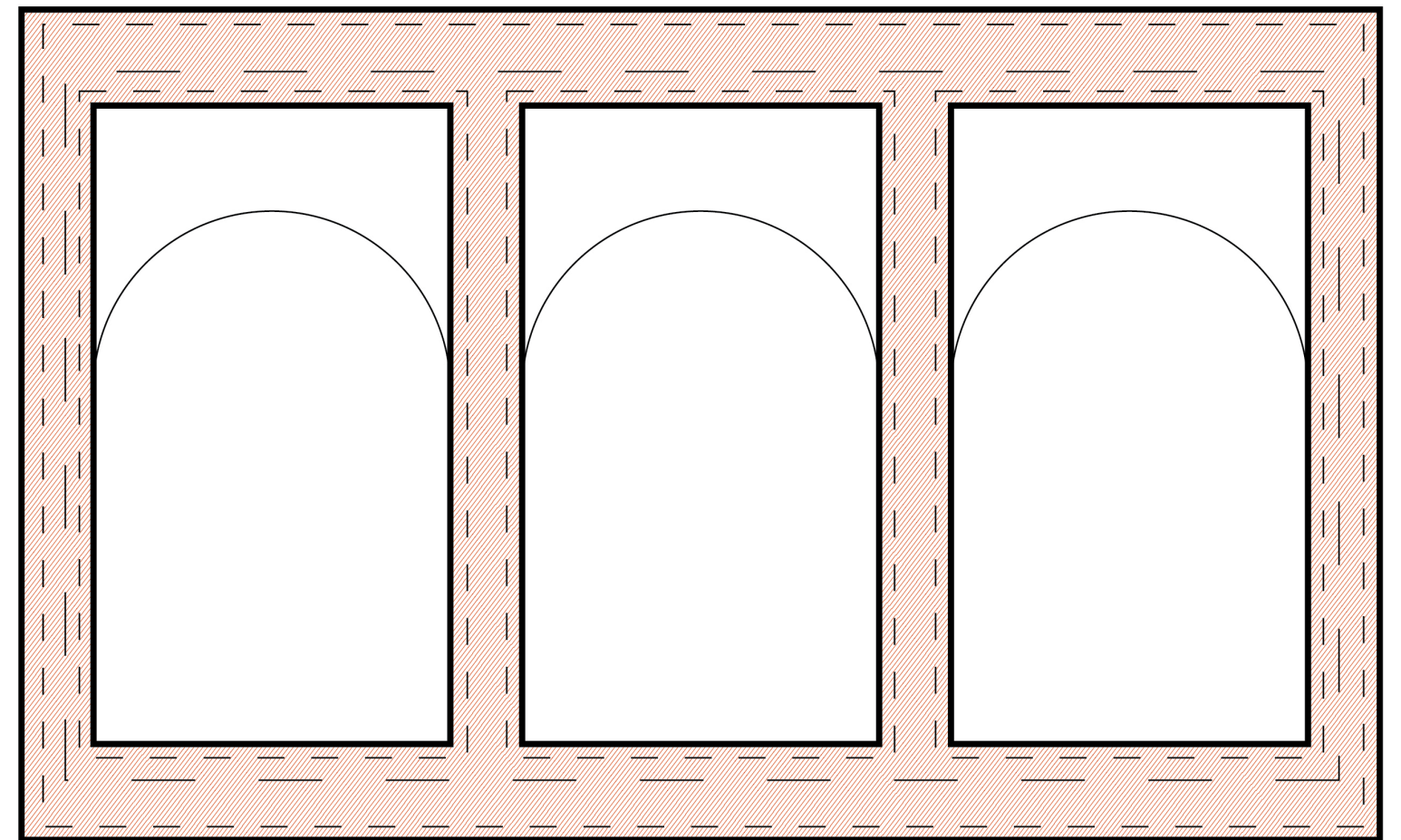

DEVELOPMENT OF THE OPEN SPACE

Typology of the void

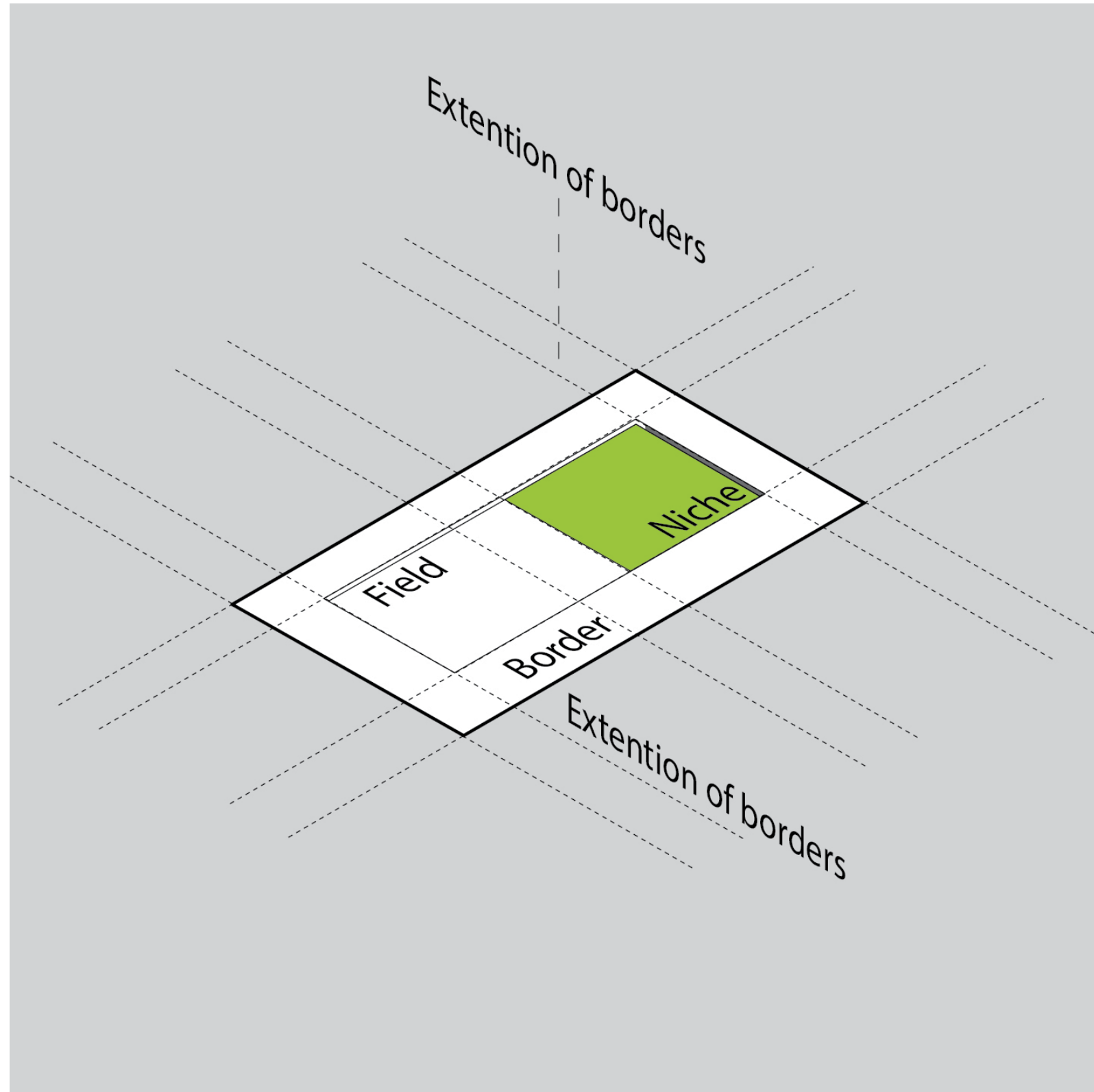



06. TEST ON LOCATION

URBAN PLAN

Current situation

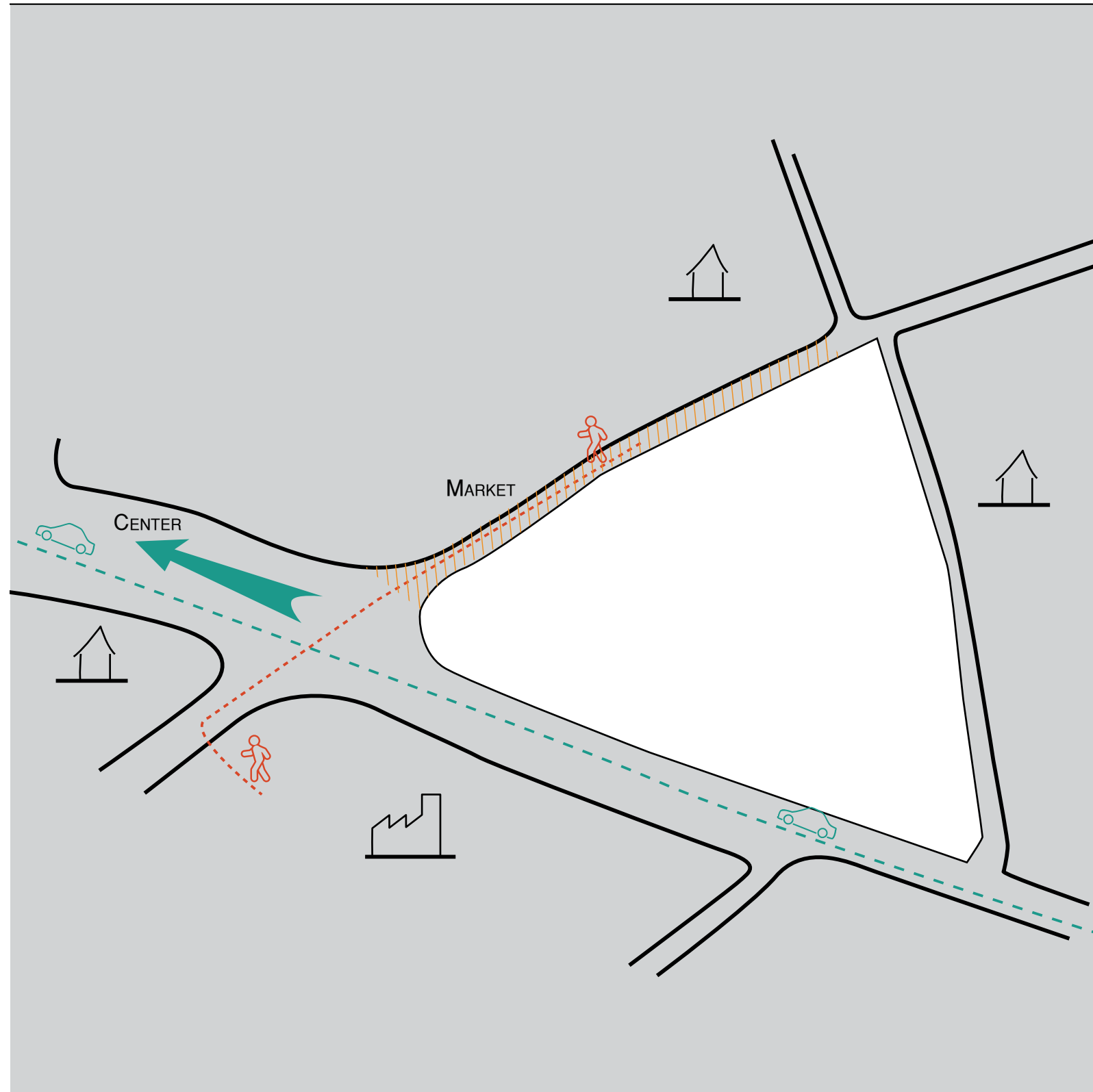

URBAN PLAN

Relation with the surrounding context

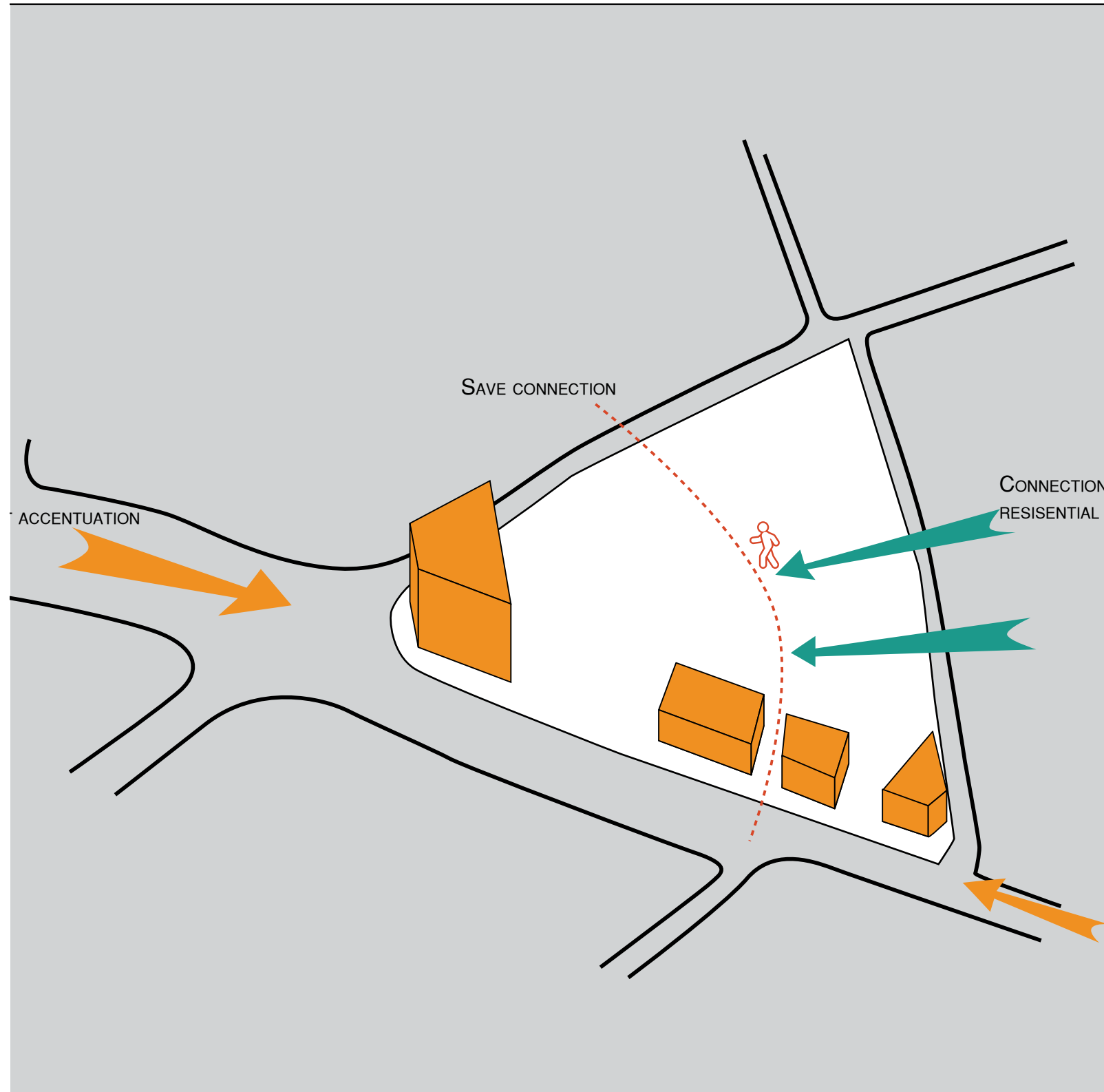





URBAN PLAN

2 public squares

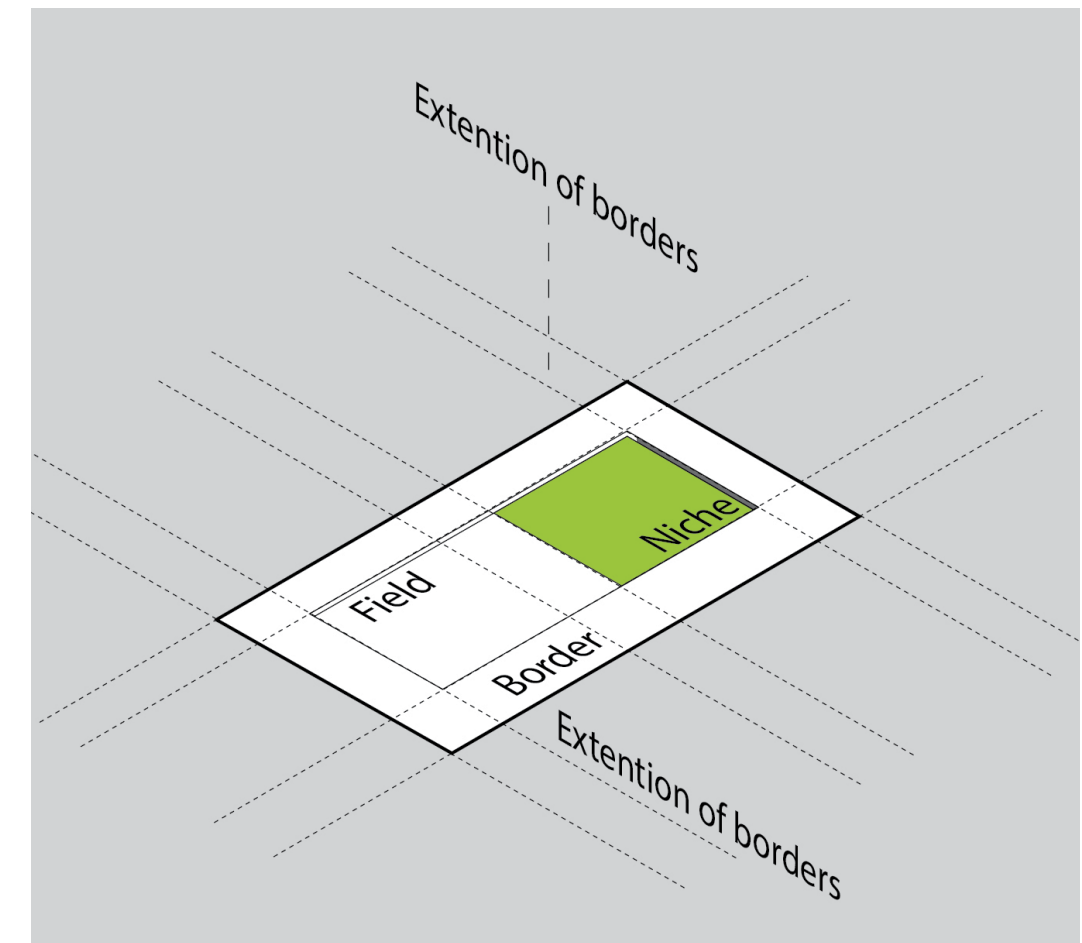

OPEN
EVENTS
SIGHTLINES



URBAN PLAN
Cultural square

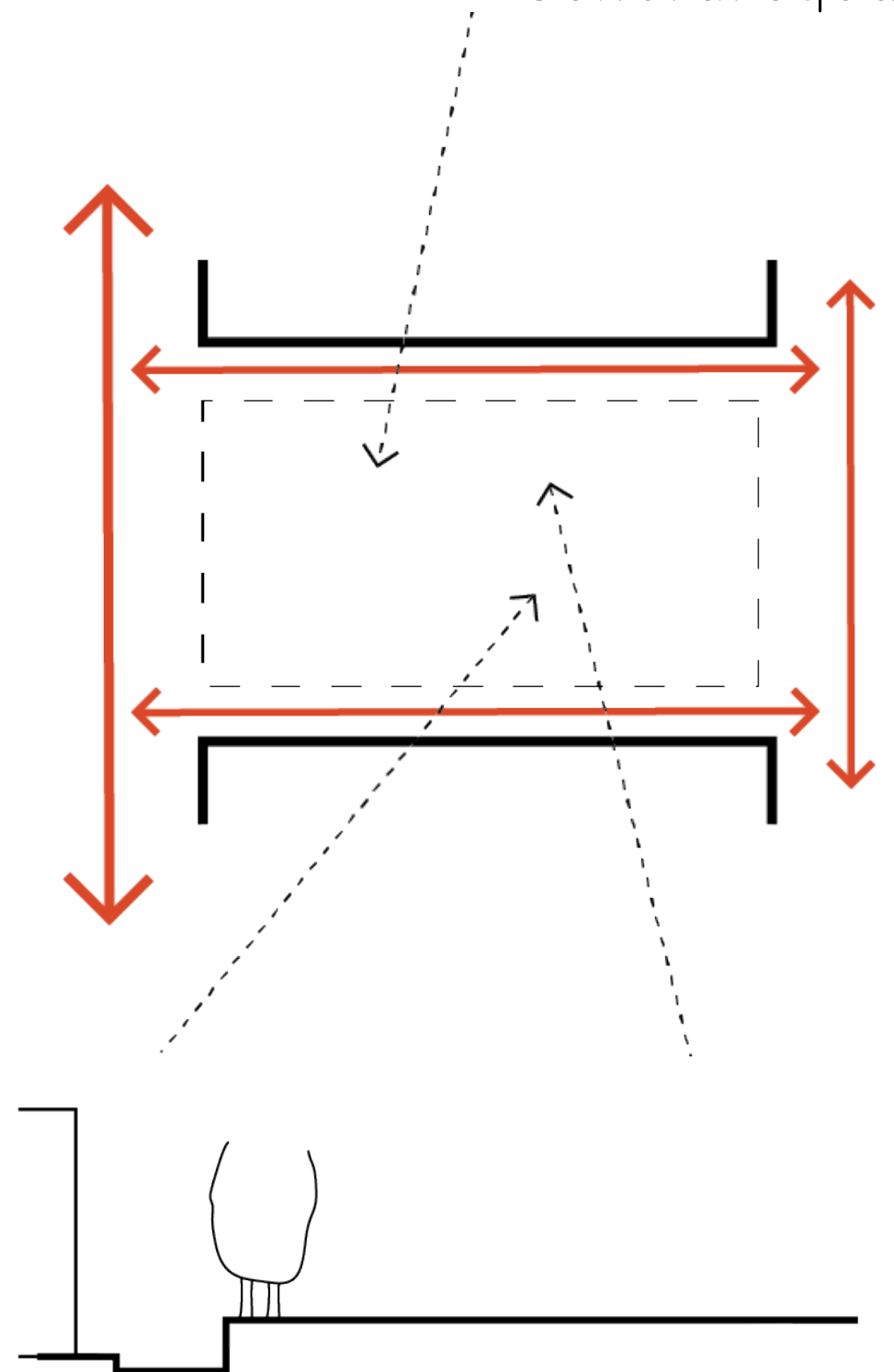

ENCLOSED
DAILY ENCOUNTER
ACCESSIBILITY



URBAN PLAN
Market square

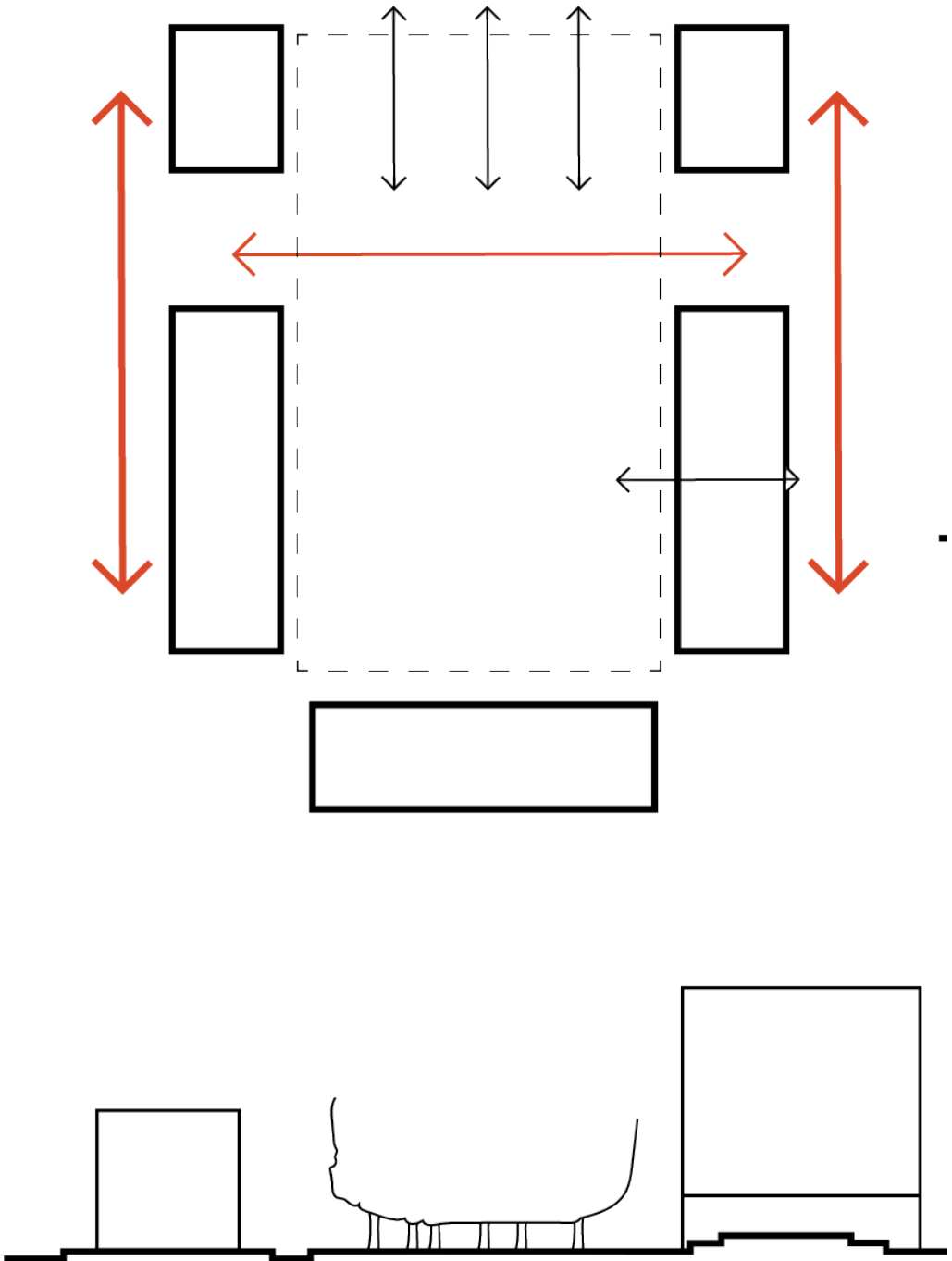





MARKET SQUARE

District clustered around open spaces

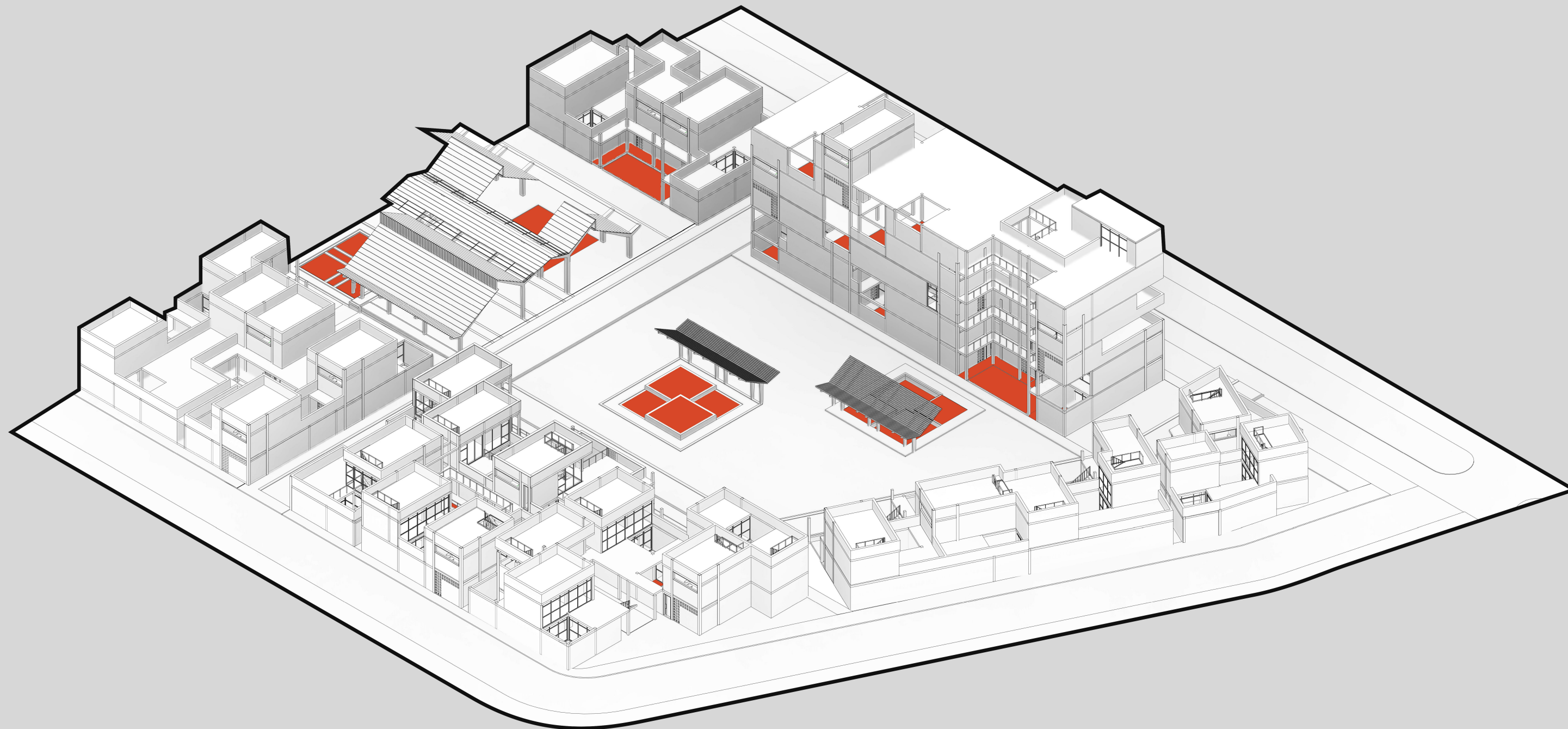

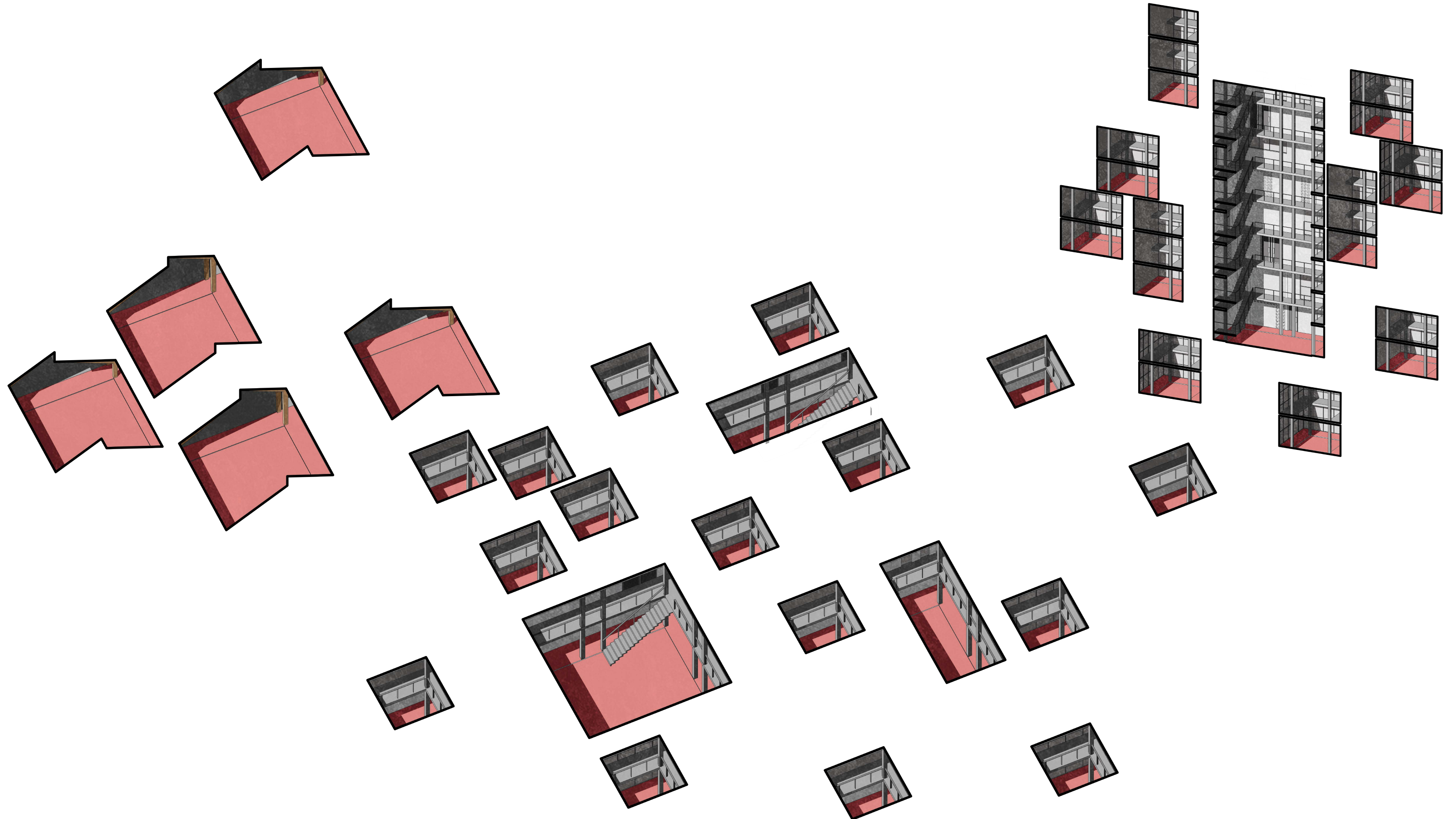

MARKET SQUARE

Voids

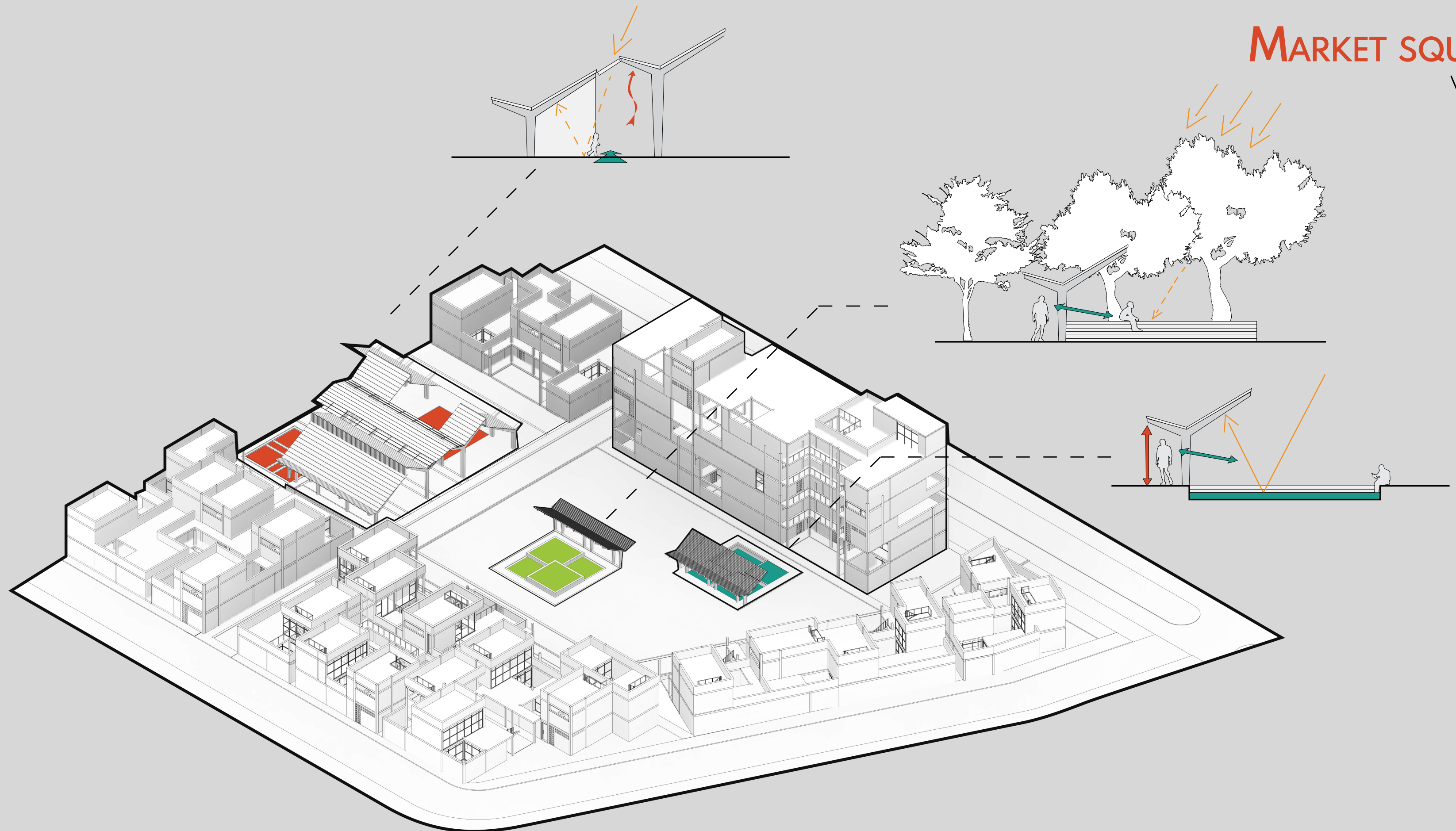



MARKET SQUARE

Effect of formal framework



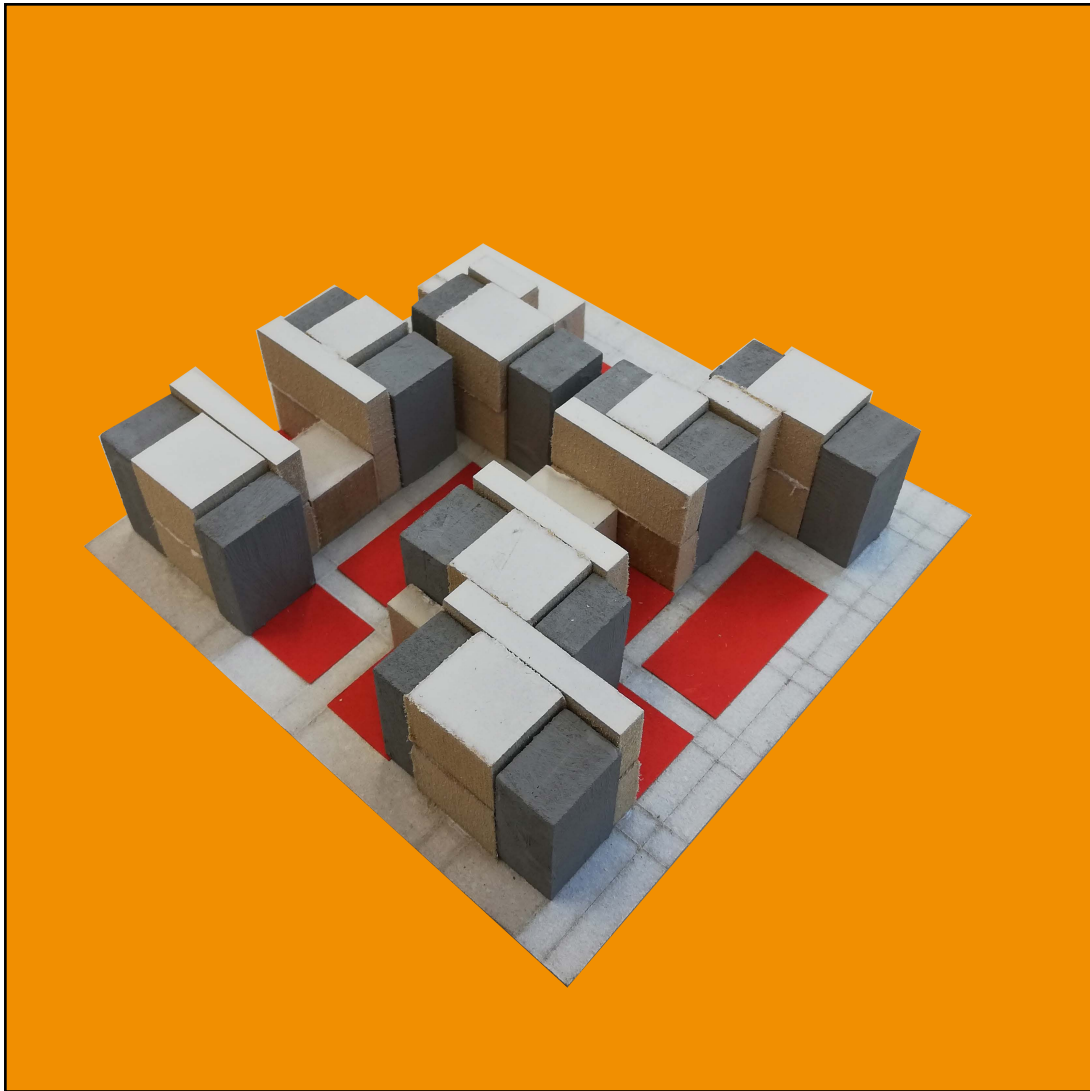
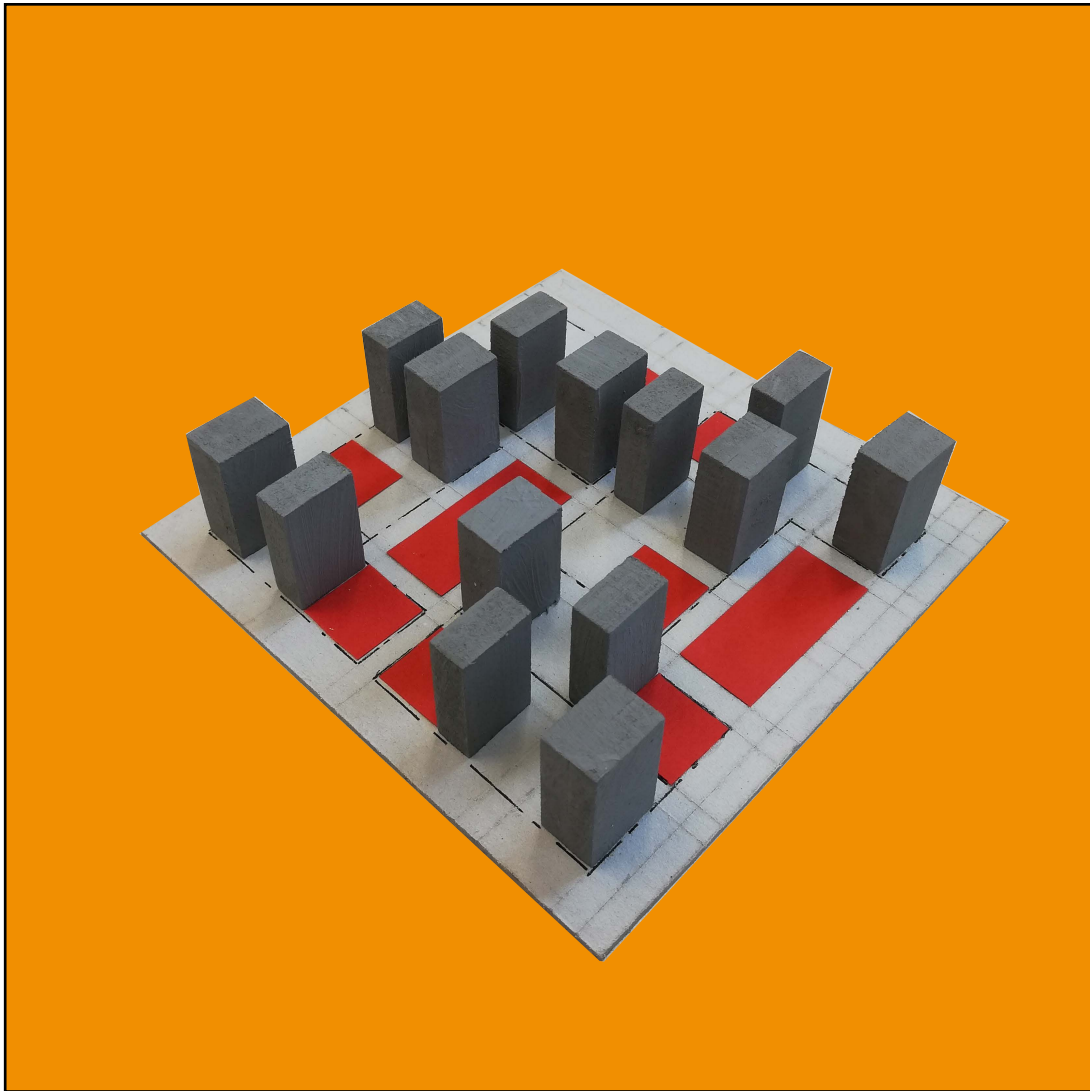
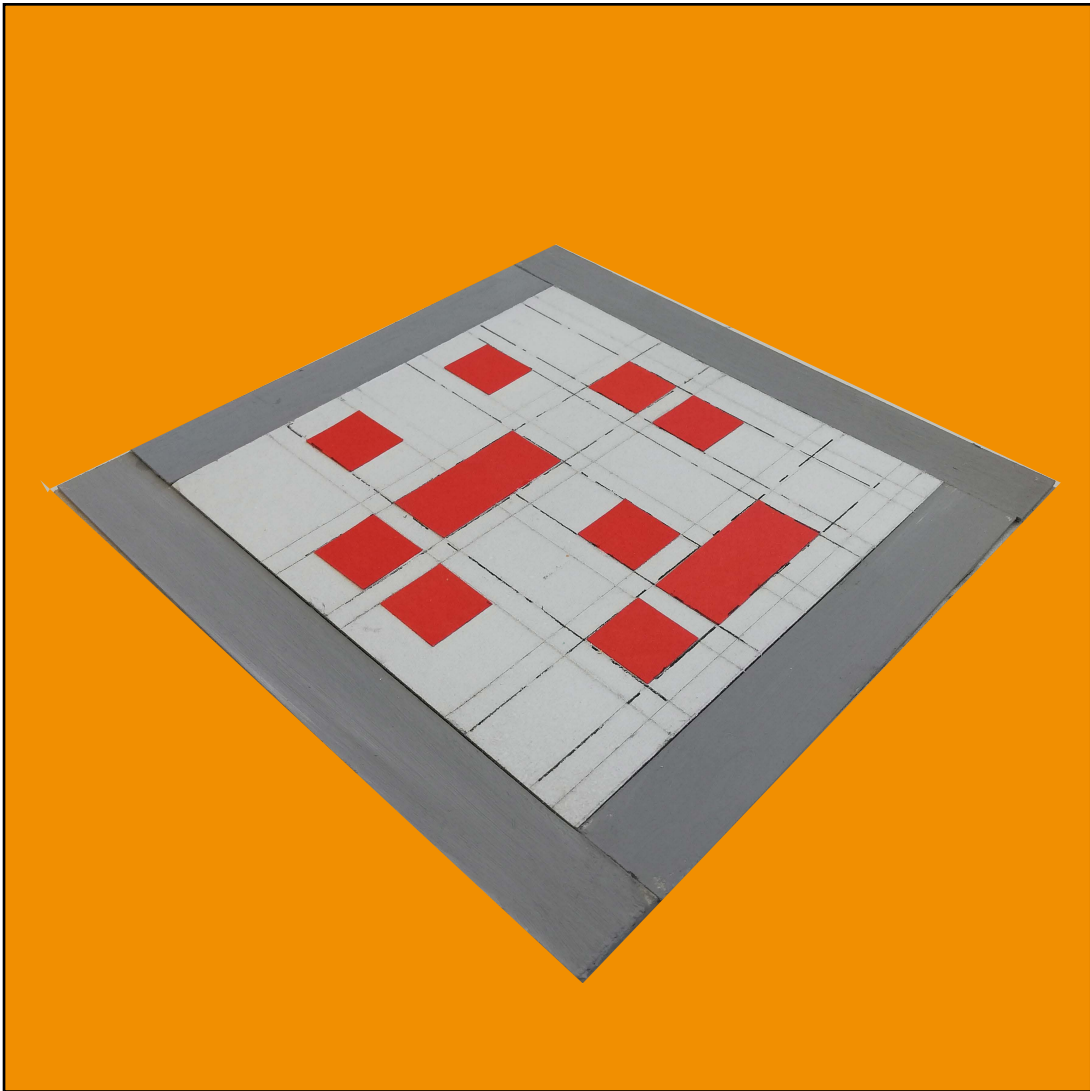

MINIMUM OF 1 PATIO
CONNECTION TO THE COURTYARD
SPACE FOR SOLID AND STAIRS

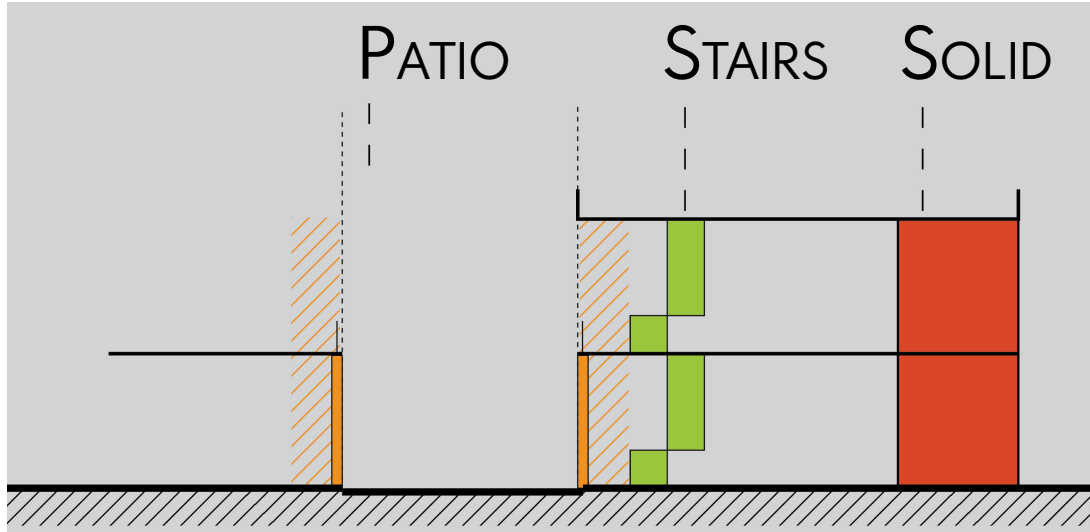

LOW RISE

One household

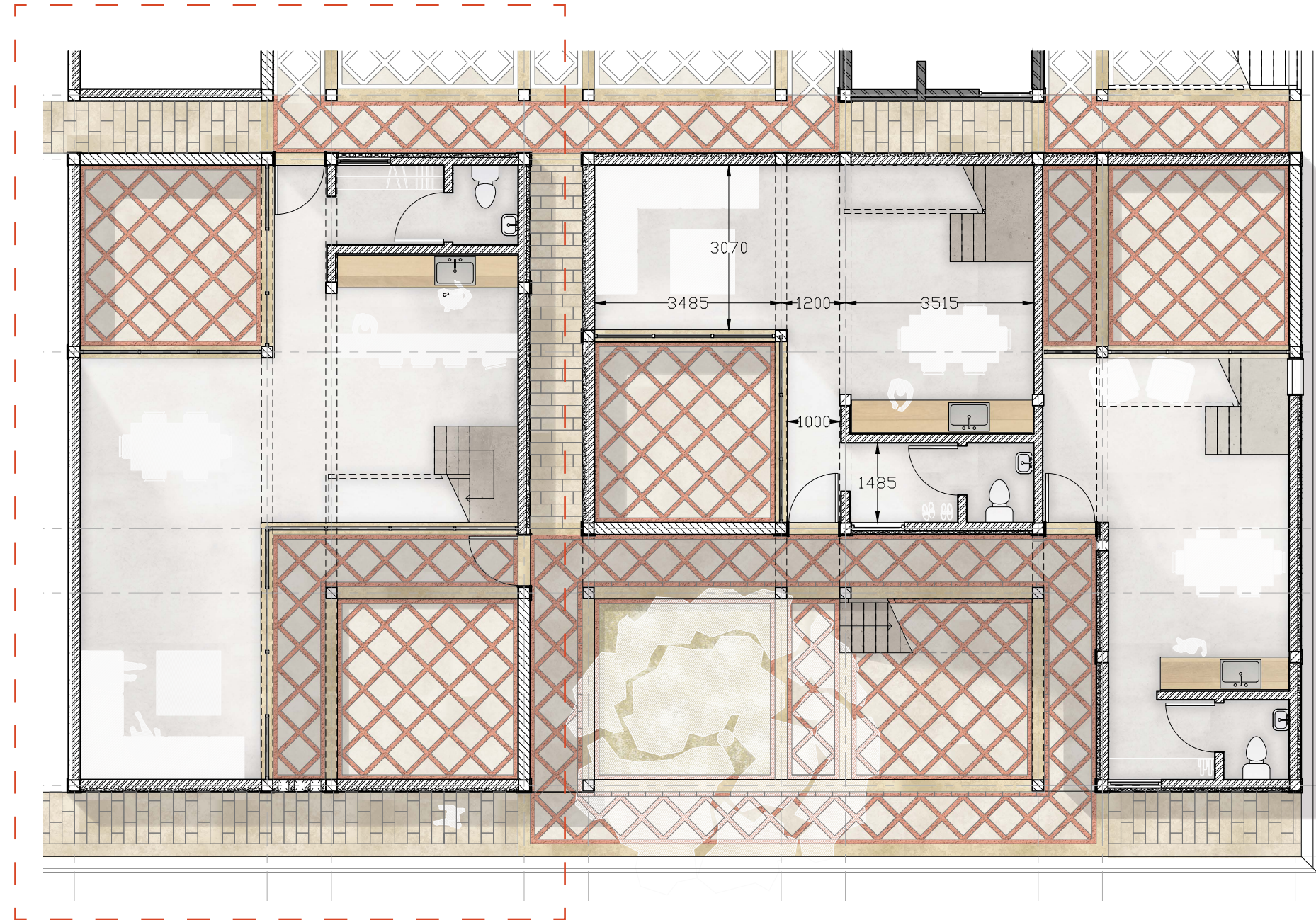
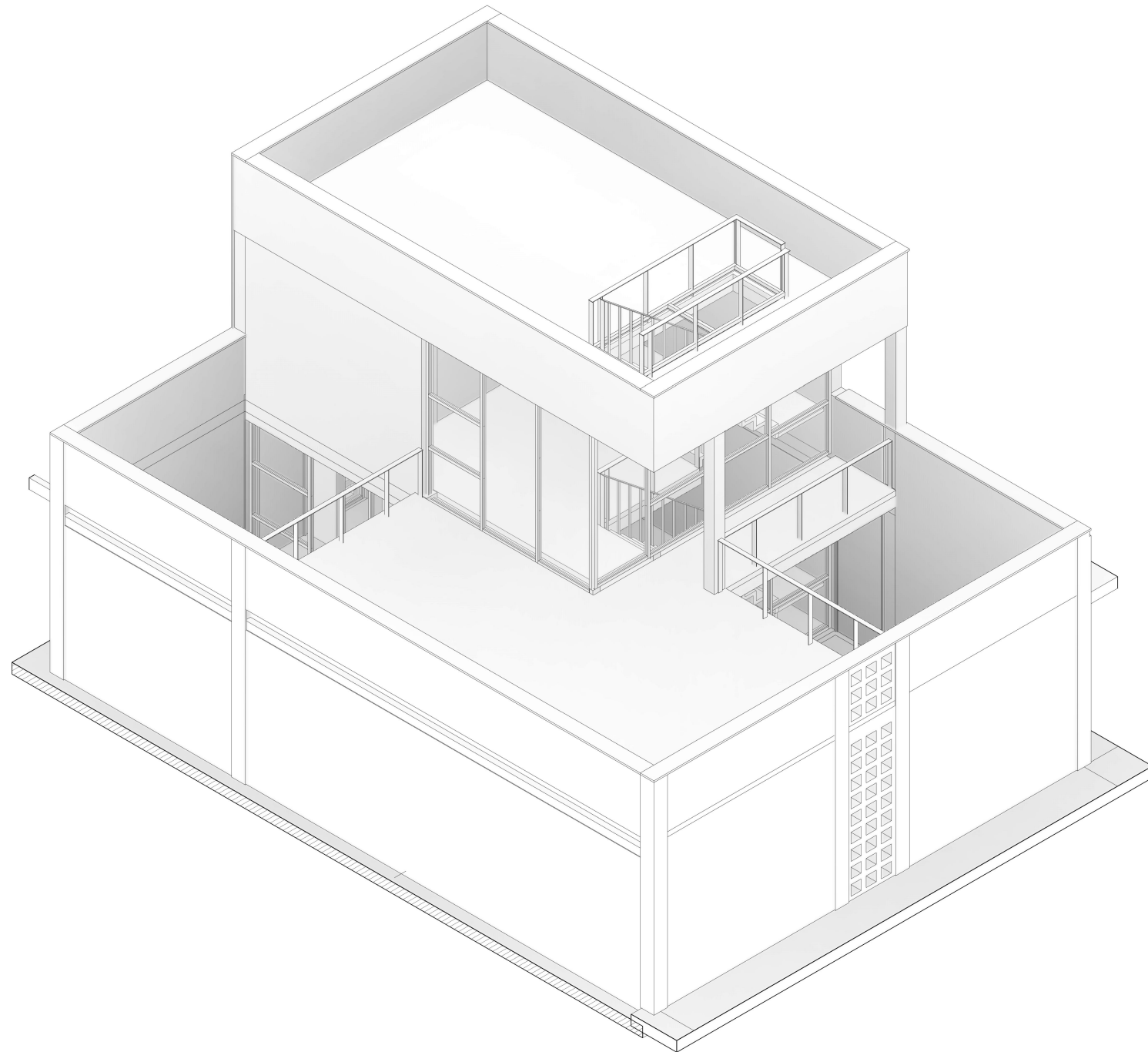

LOW RISE
Load bearing structure

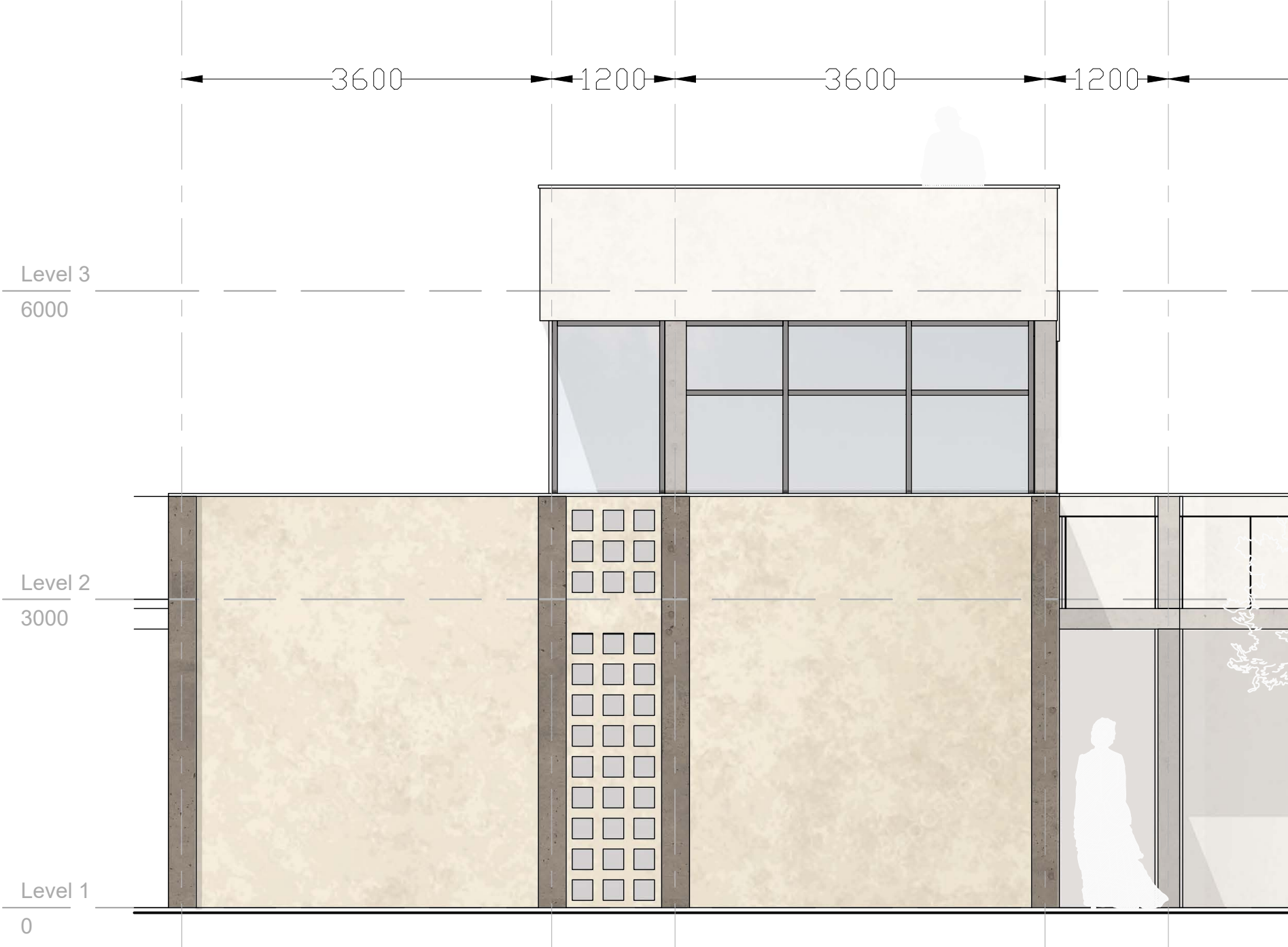
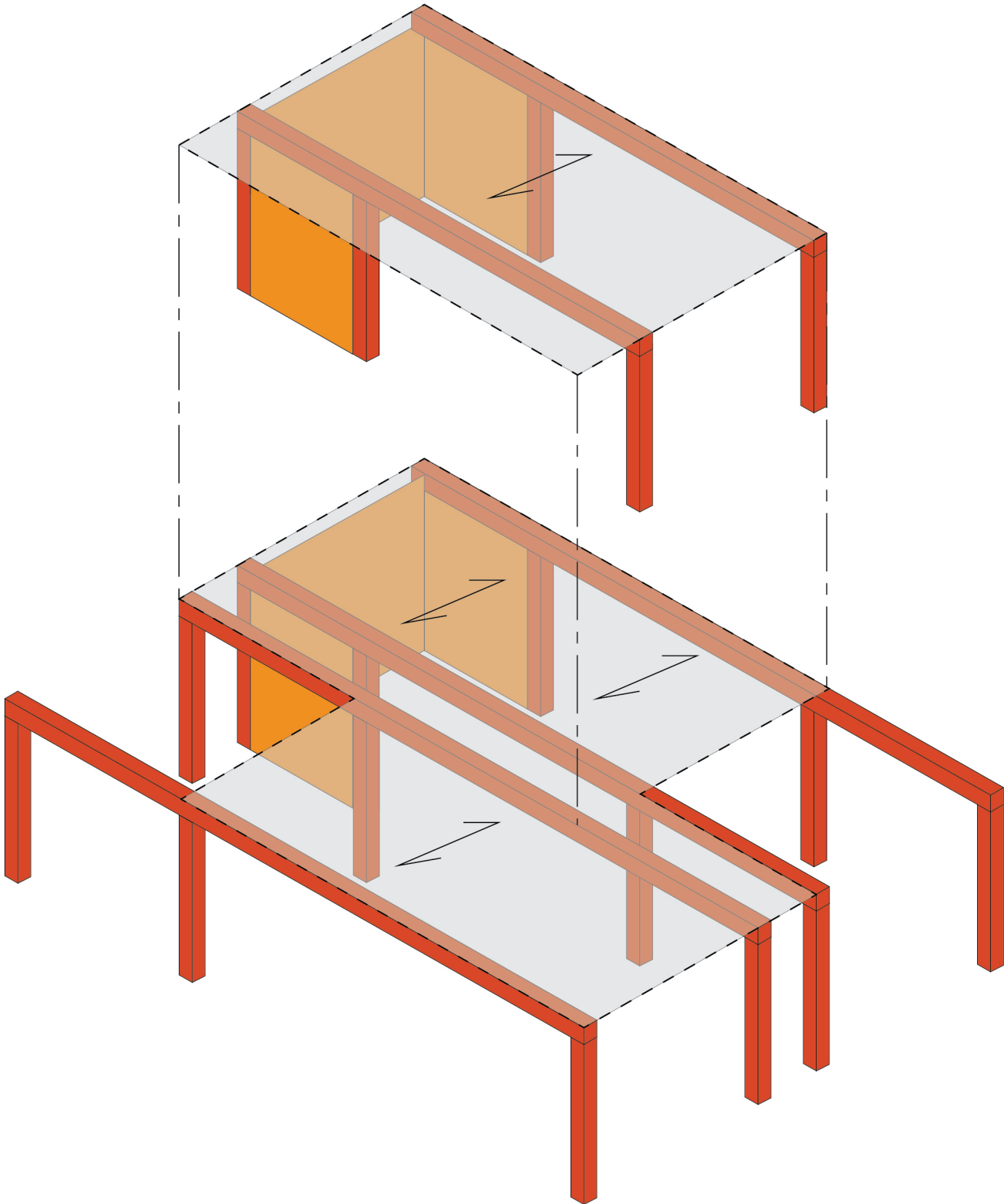

LOW RISE

Perforated brick

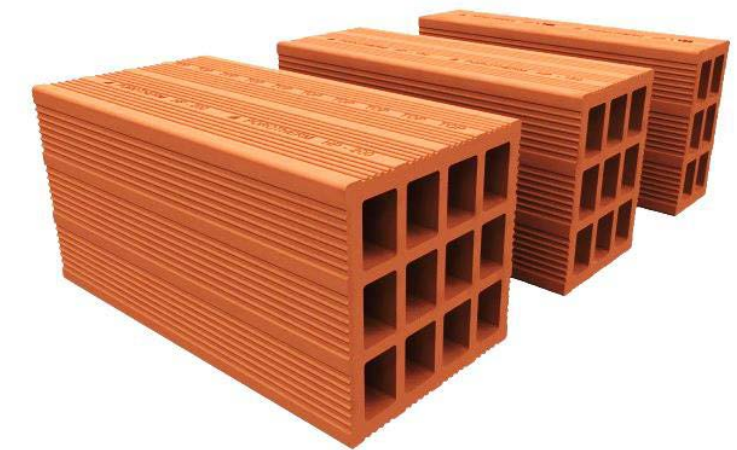
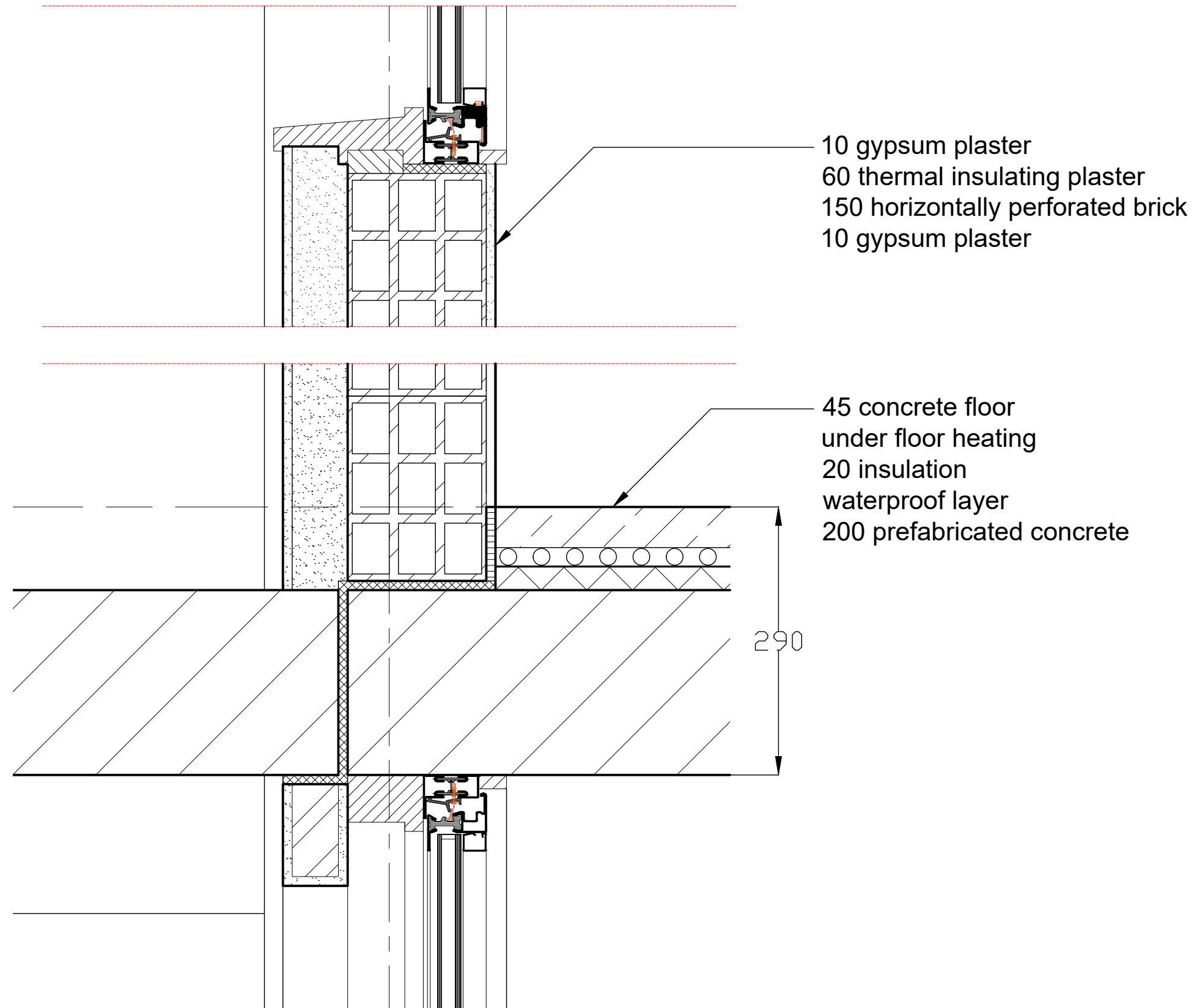

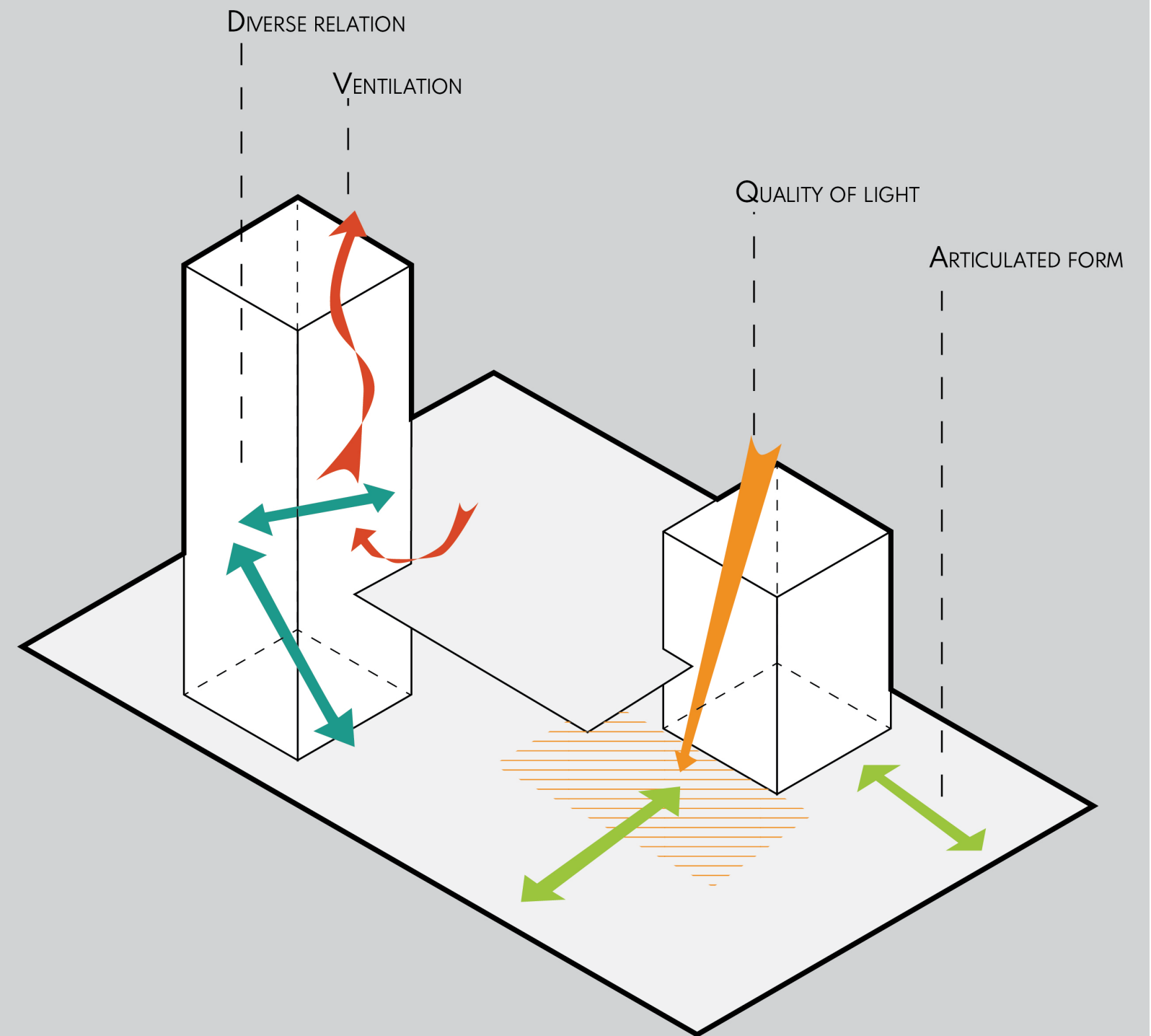
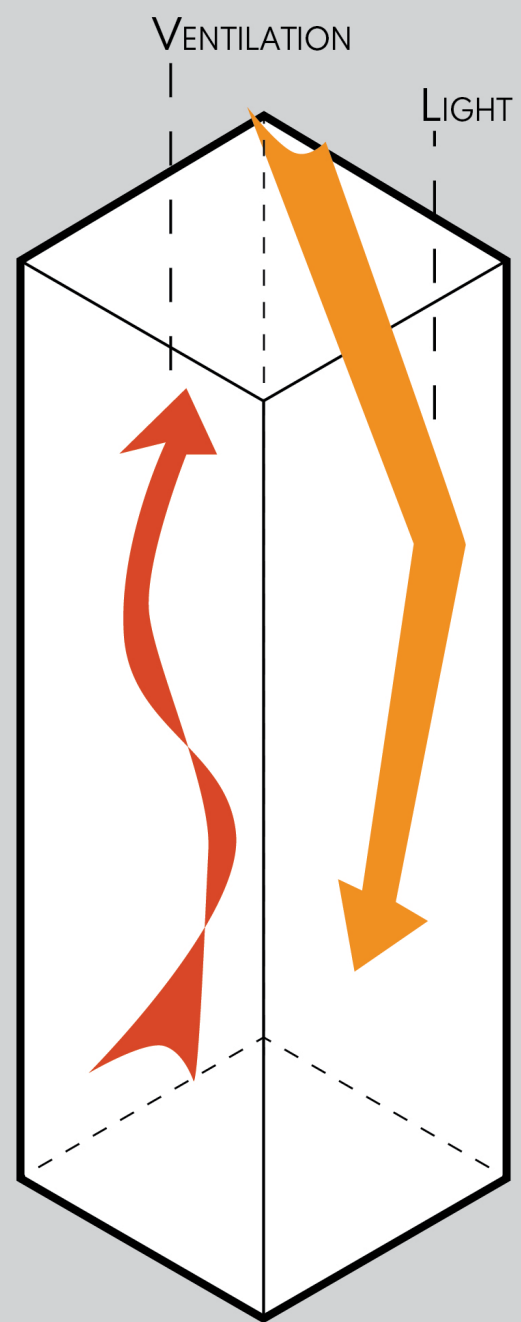

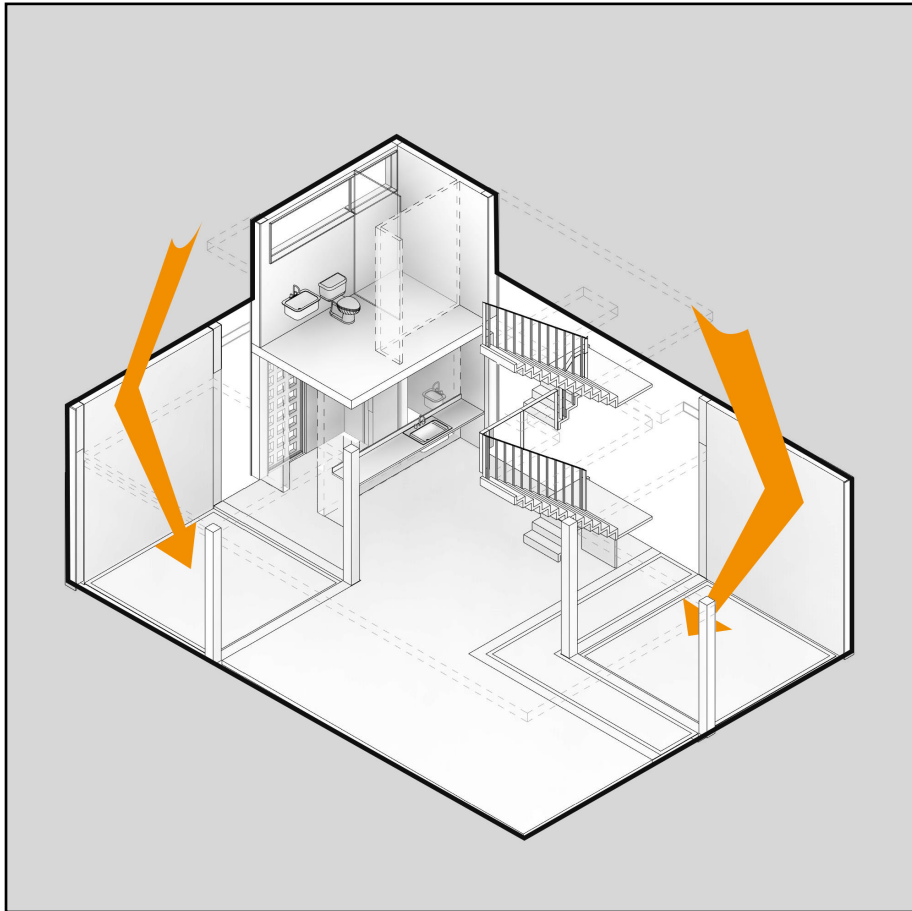

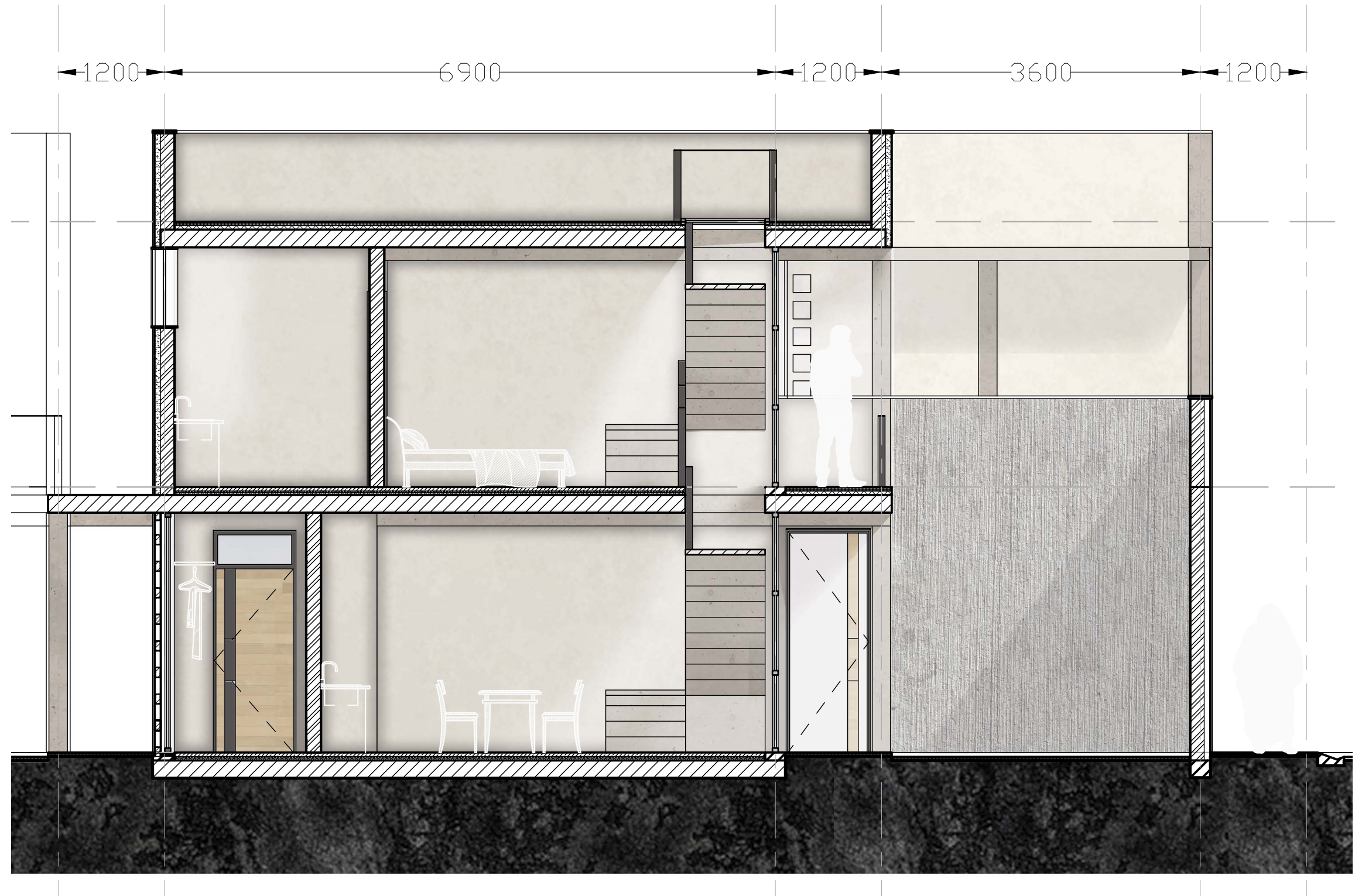

VENTILATION

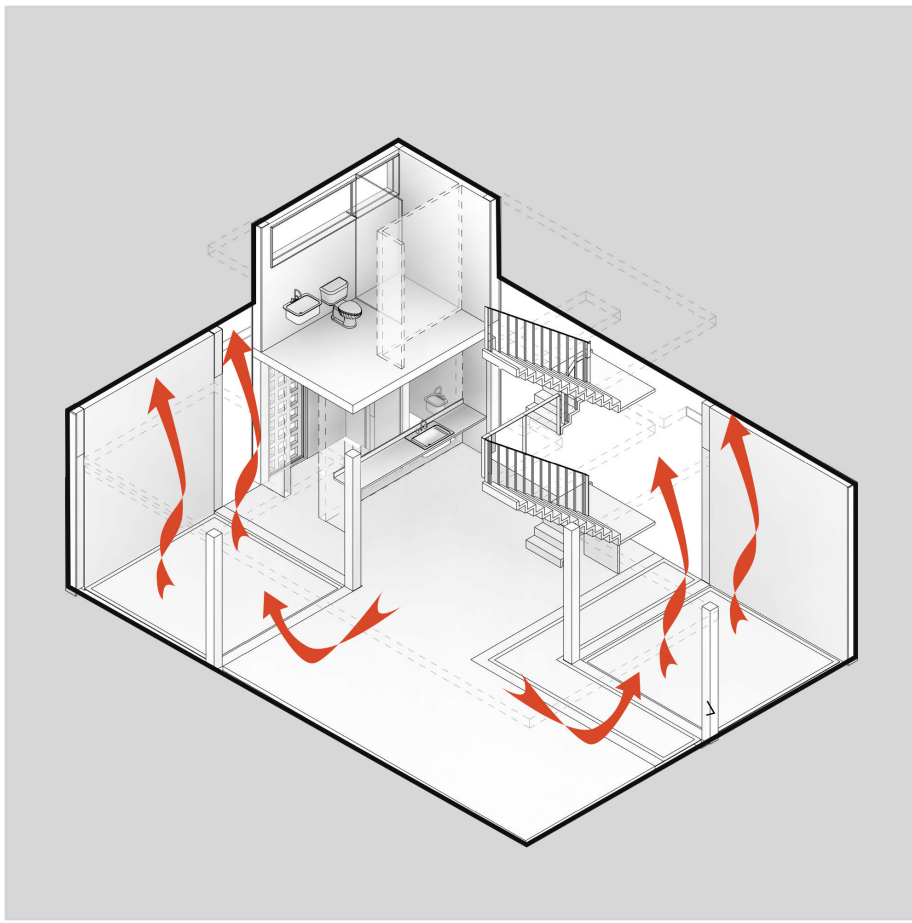

WINDOW SET BACK TO
MINIMIZE HEAT LOAD

NIGHT VENTILATION TO COOL
DOWN THE CONSTRUCTION

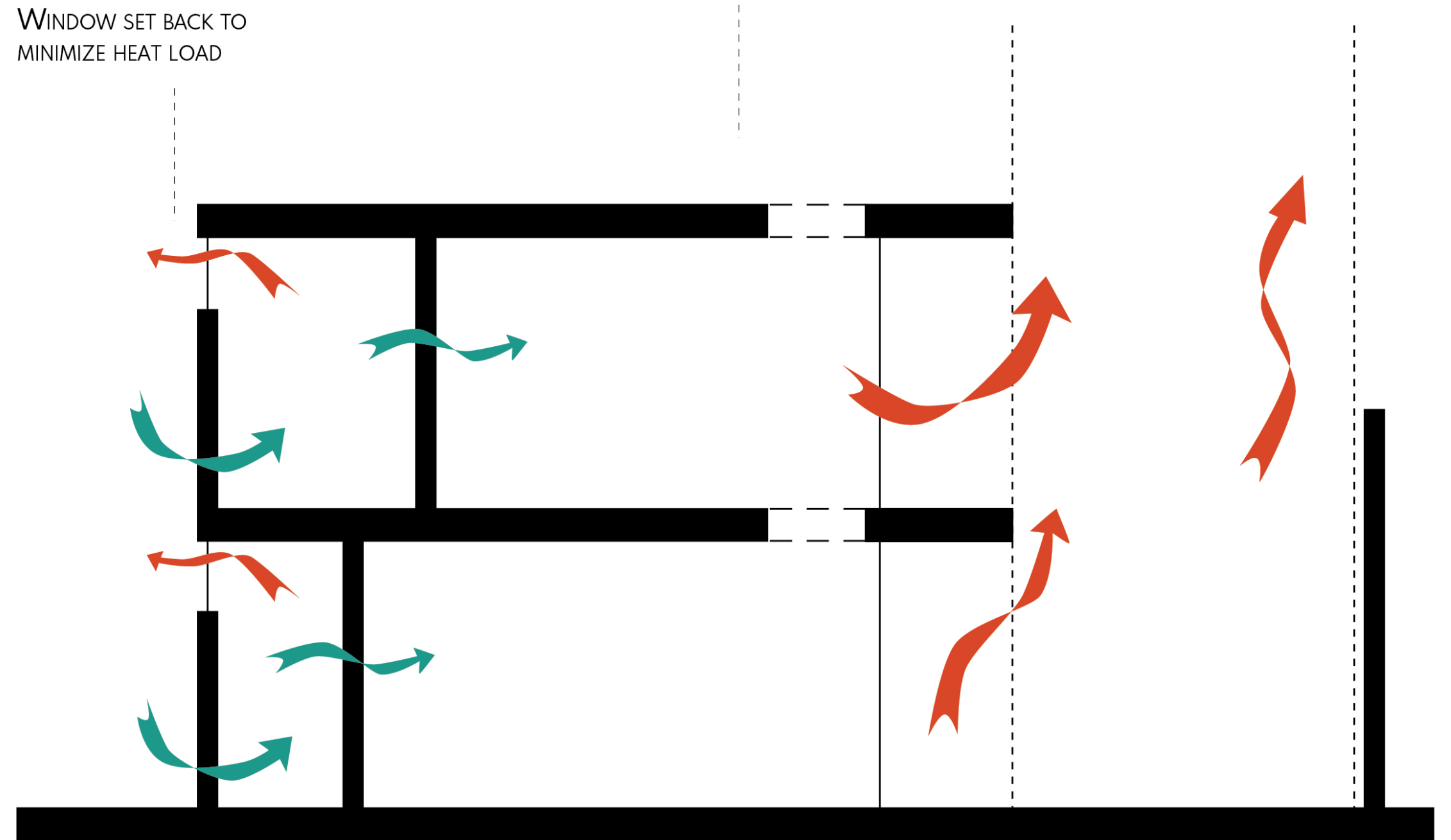

VENTILATION

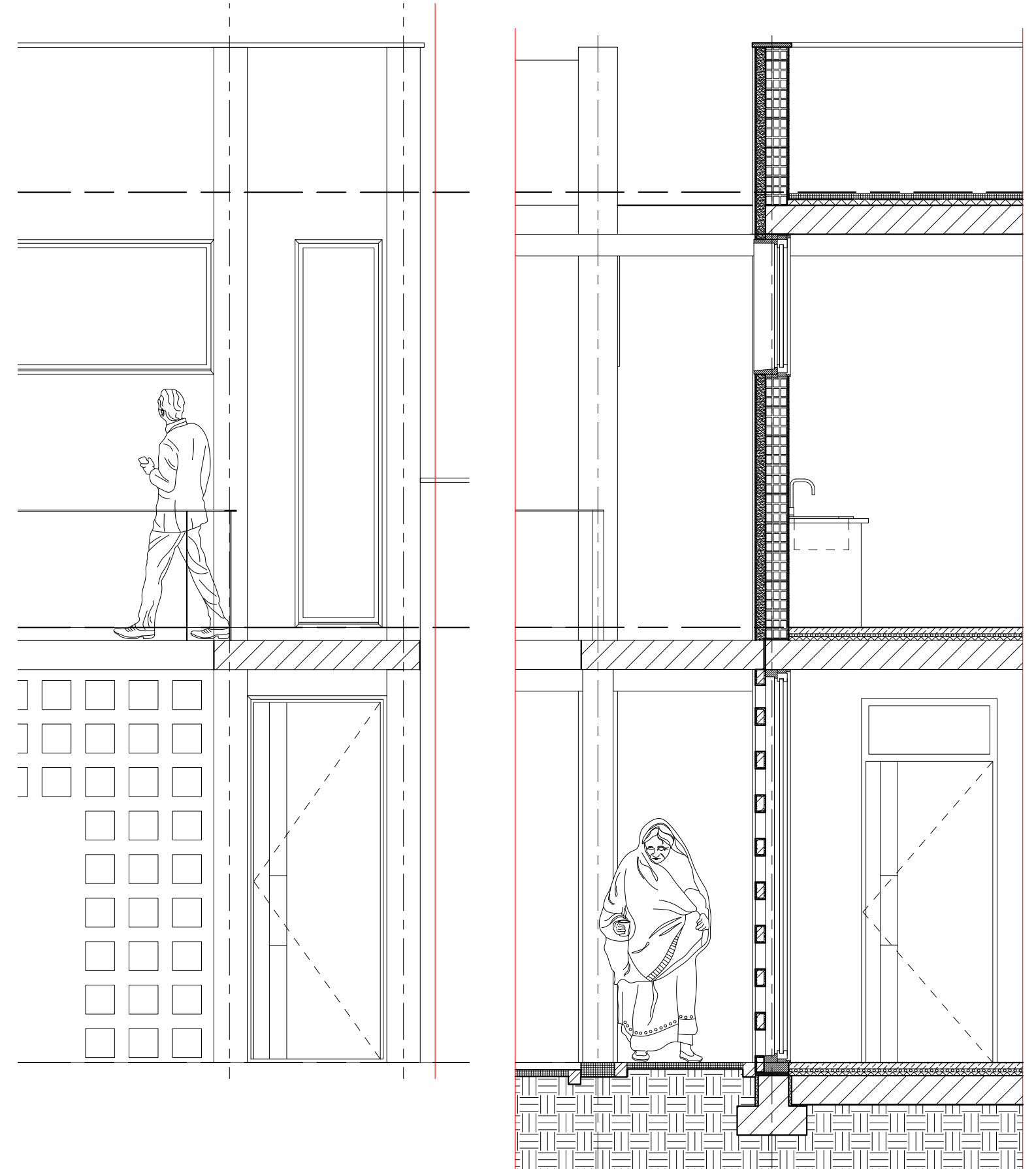

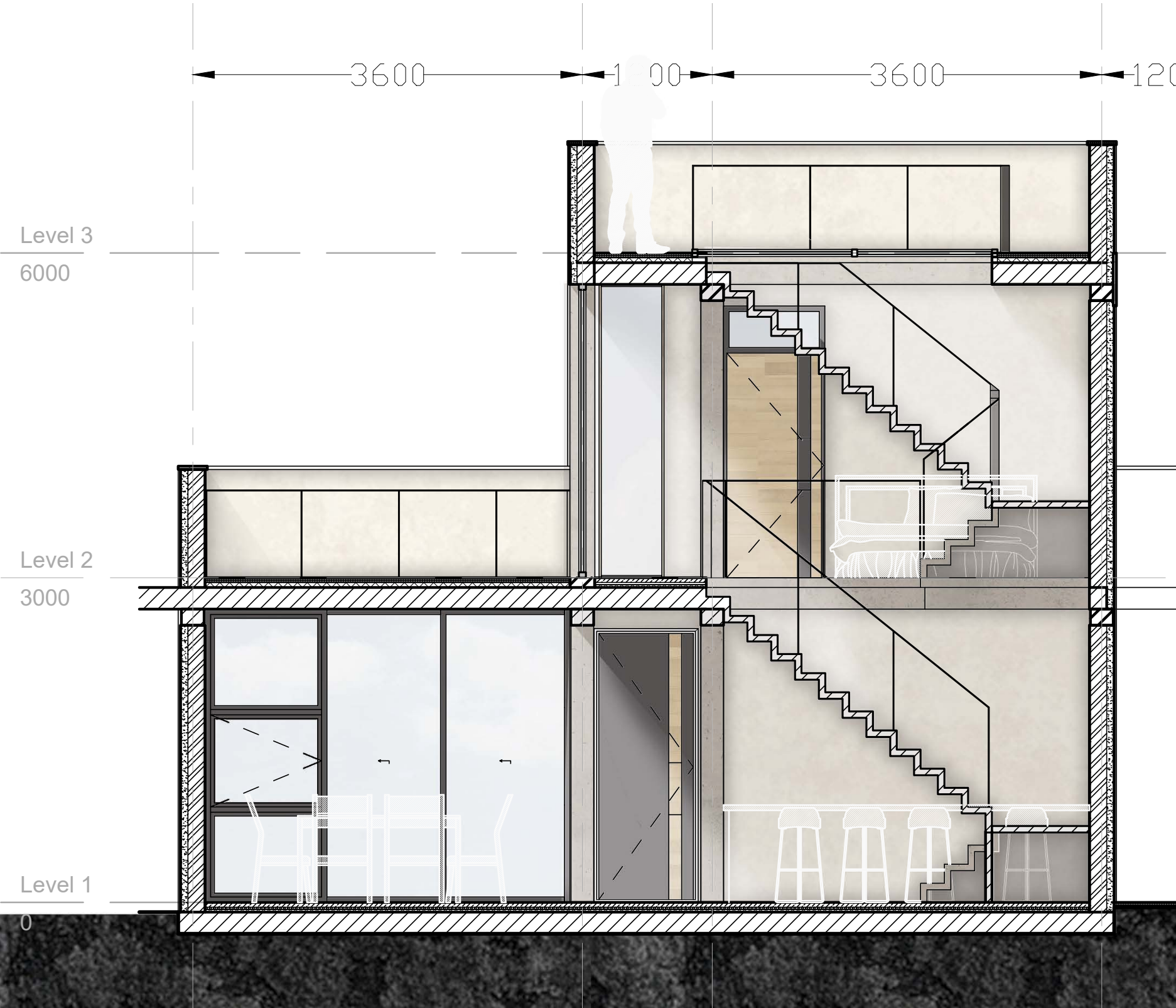
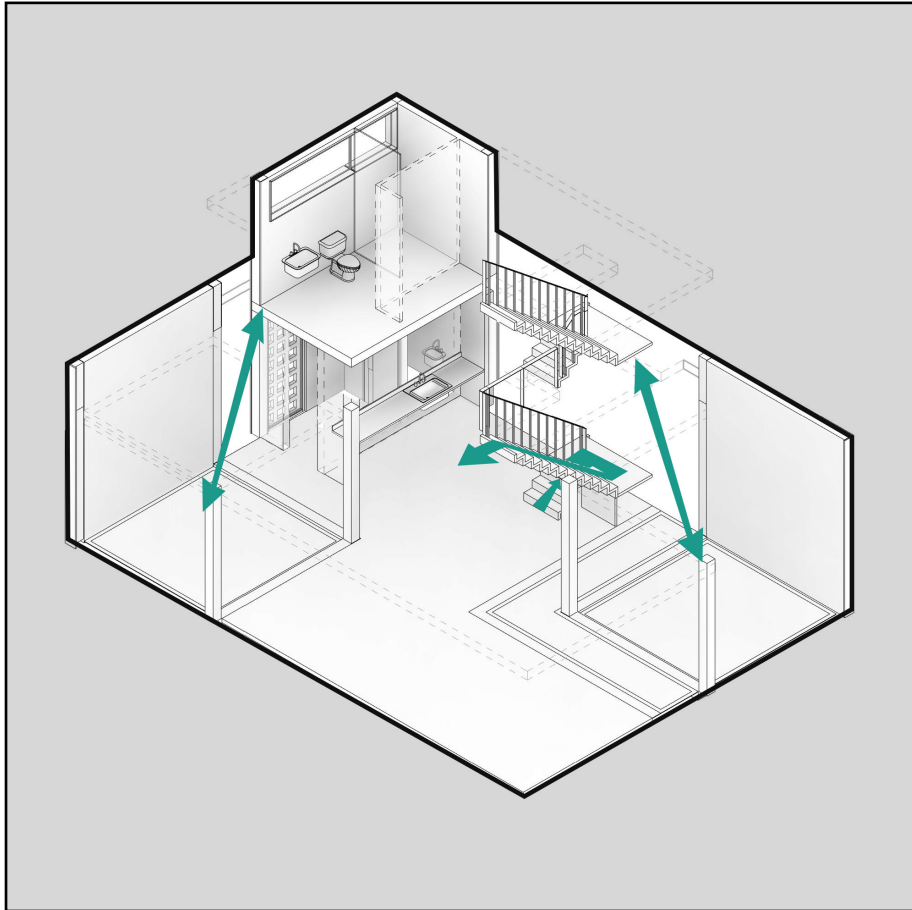



ARTICULATED FORM

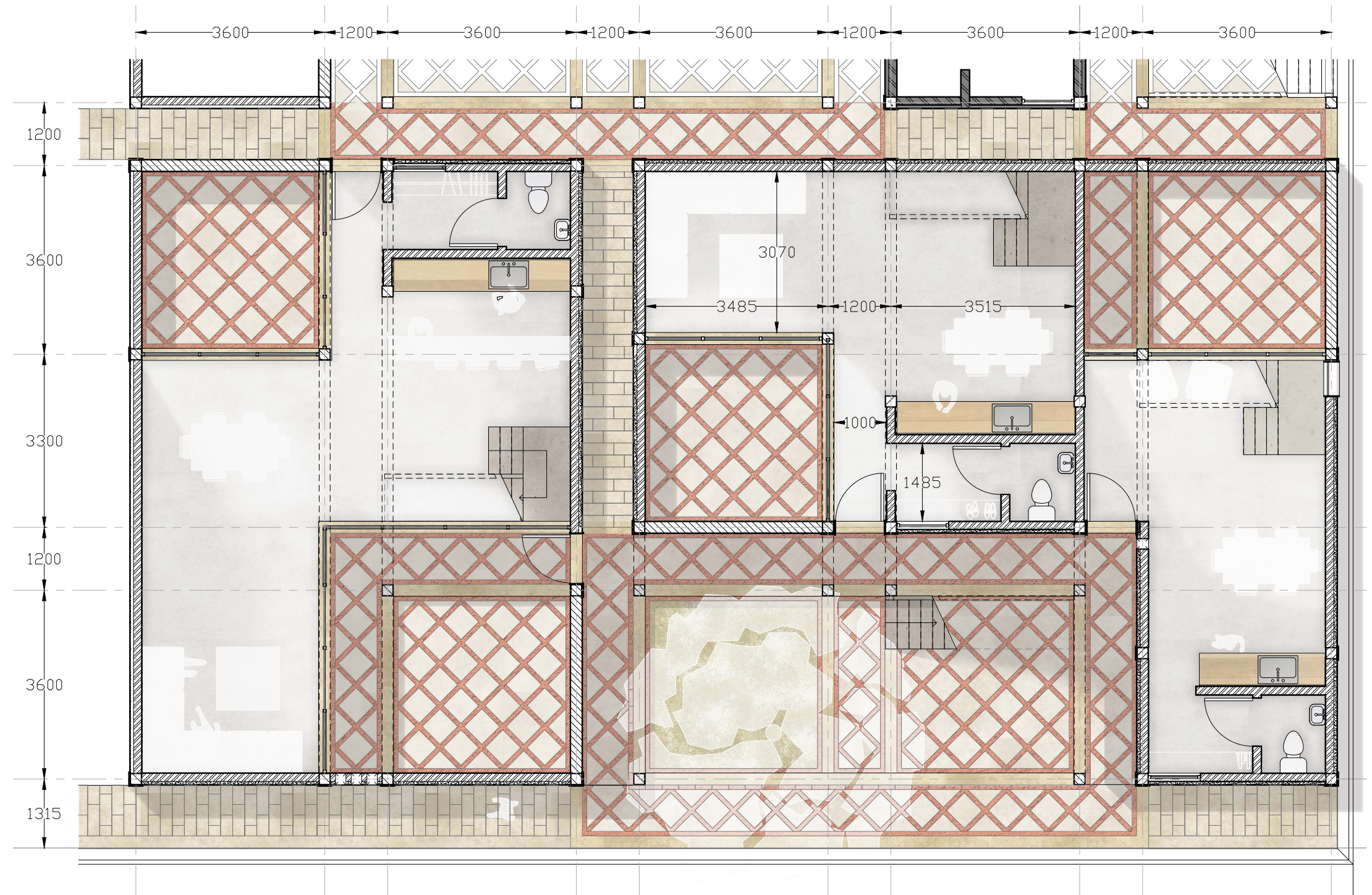
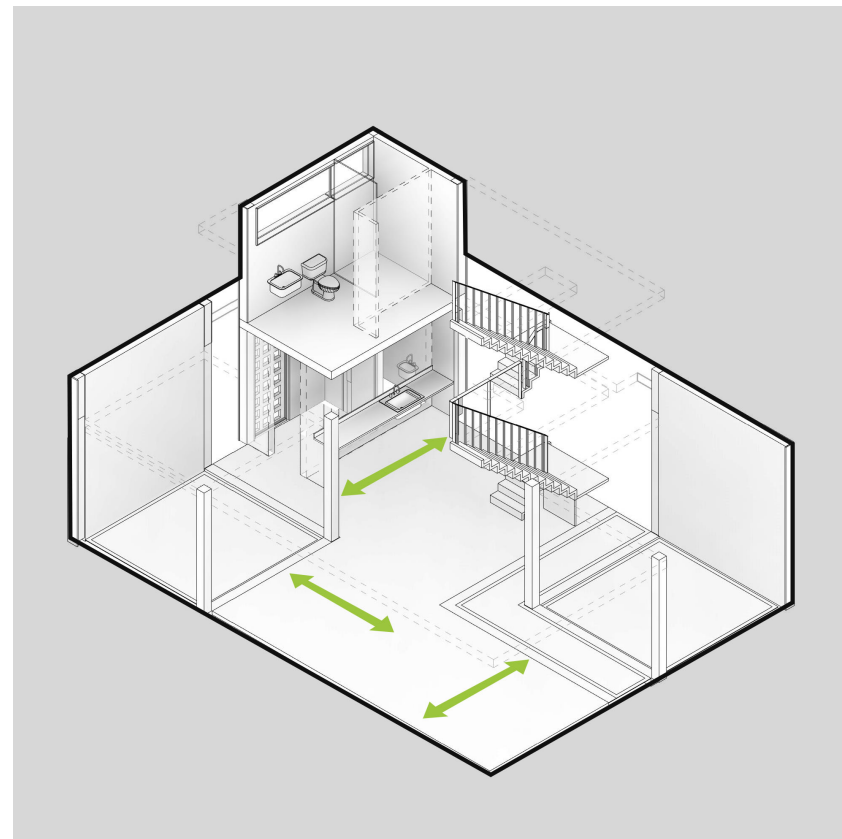

ARTICULATED FORM





THANK YOU FOR LISTENING