

# The architectural solution for physically disabled people

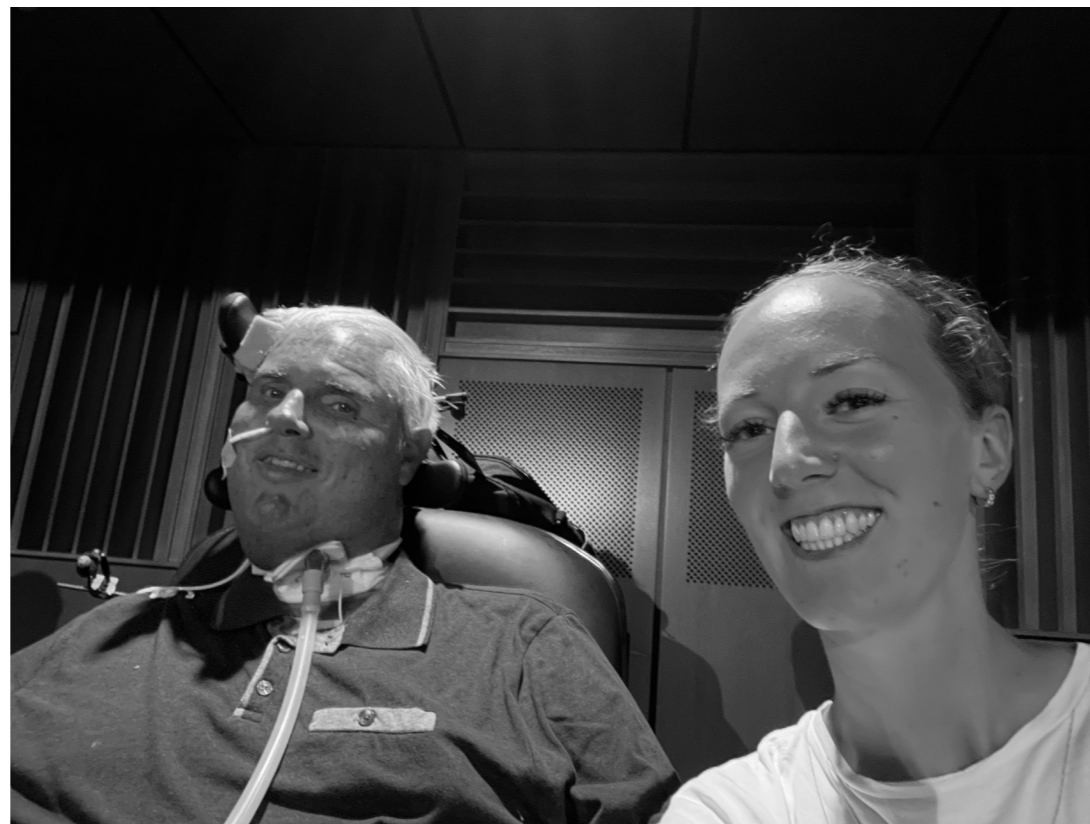

# Fascination



The architectural solution for physically disabled people

# Frustration



The architectural solution for physically disabled people

# Frustration



The architectural solution for physically disabled people

# Problem



The architectural solution for physically disabled people

# Research

Hans

“There should enough room to manoeuvre, so that you can turn without taking a piece of wallpaper with you.”

## Spatial

## Social

Gert-Jan

“And an important thing, a classic I would almost say, that they talk about me instead of to me. That still happens quite often.”

Ko

“Help is always needed, so the caretakers have to come along too”.

## Independence

## Healthcare

Ko

“Planning and preparing is not something where you say we’re going to go away for a day and grab a hotel, you can’t simply do that”.

Design

The get-away feeling

Accessibility

Independence

A building that cares for the people

The building as an exploration



The architectural solution for physically disabled people

# The get-away feeling





# The seasons



The get-away feeling

# The building



The get-away feeling

# The building



The get-away feeling

# Embedding in the landscape

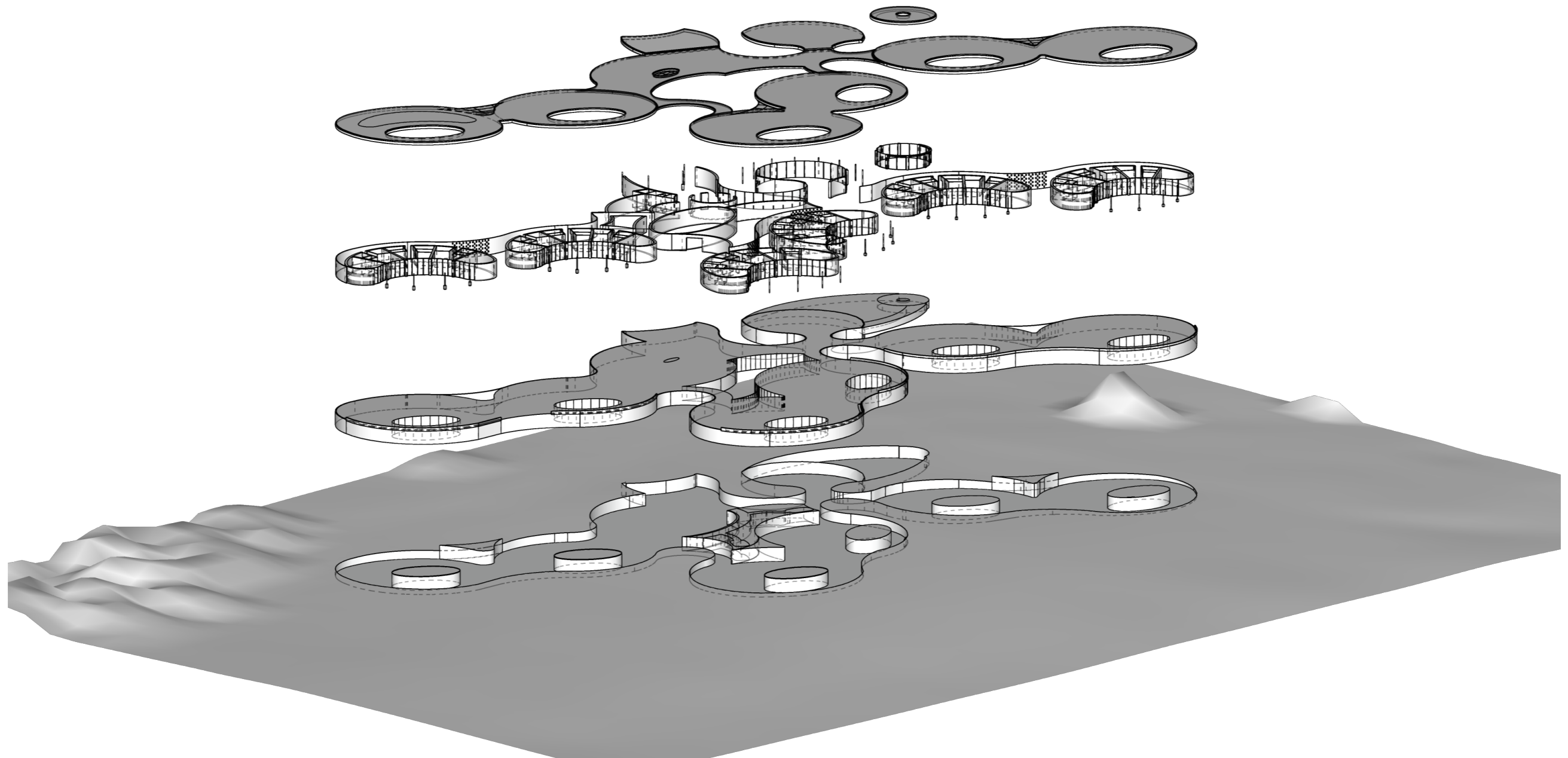

Independence

# Organic shapes

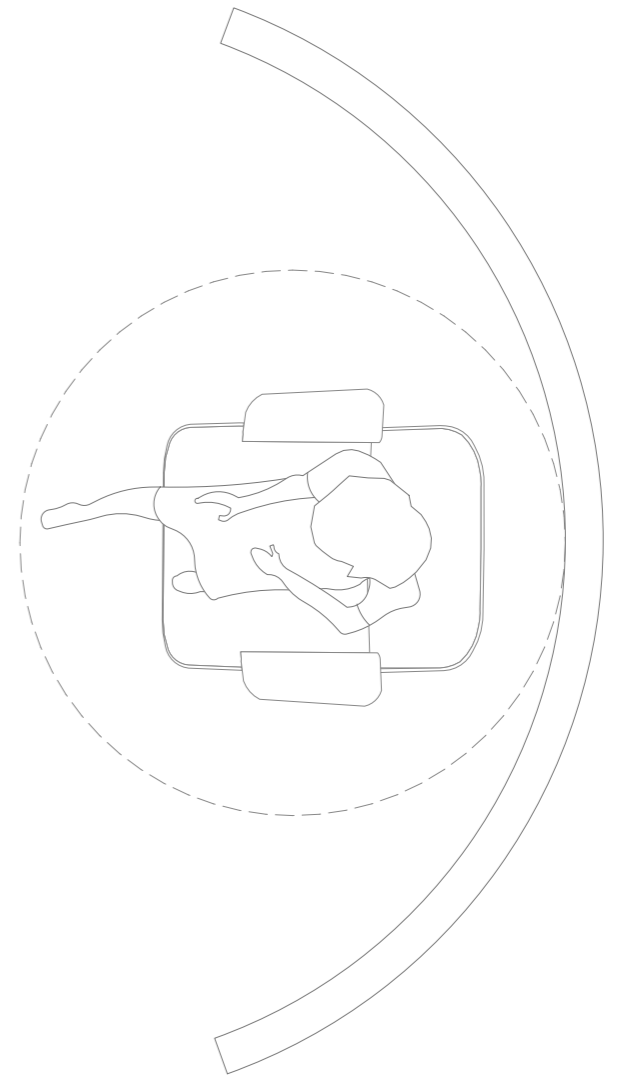
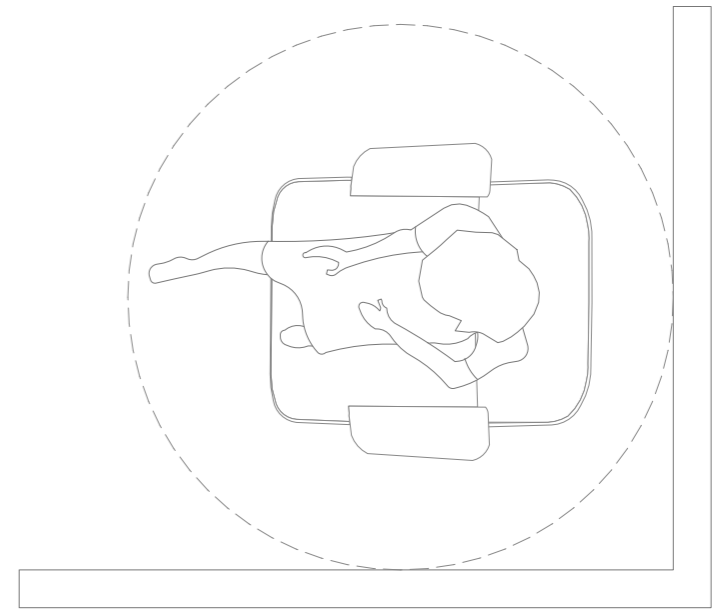
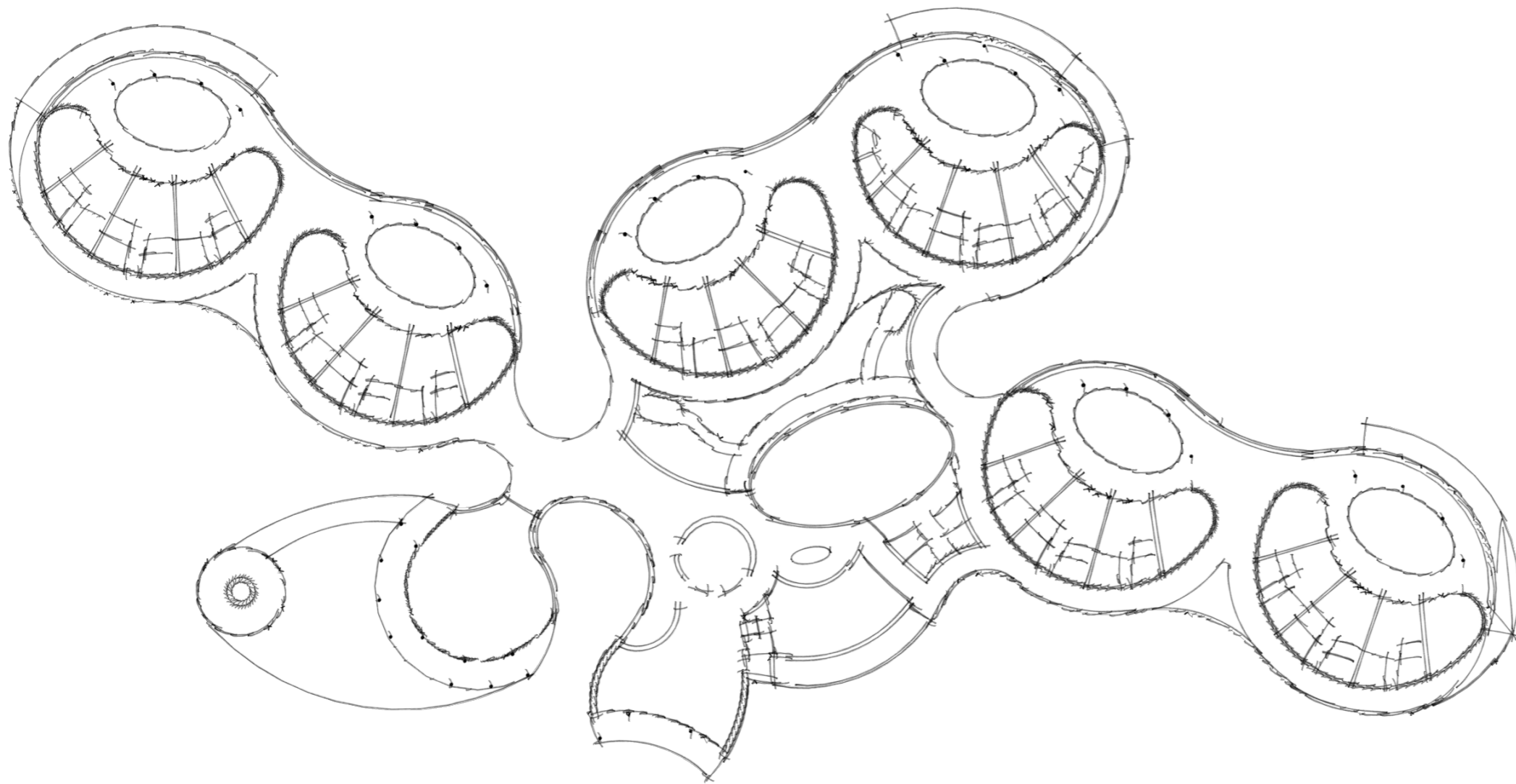

Independence

# Proportions

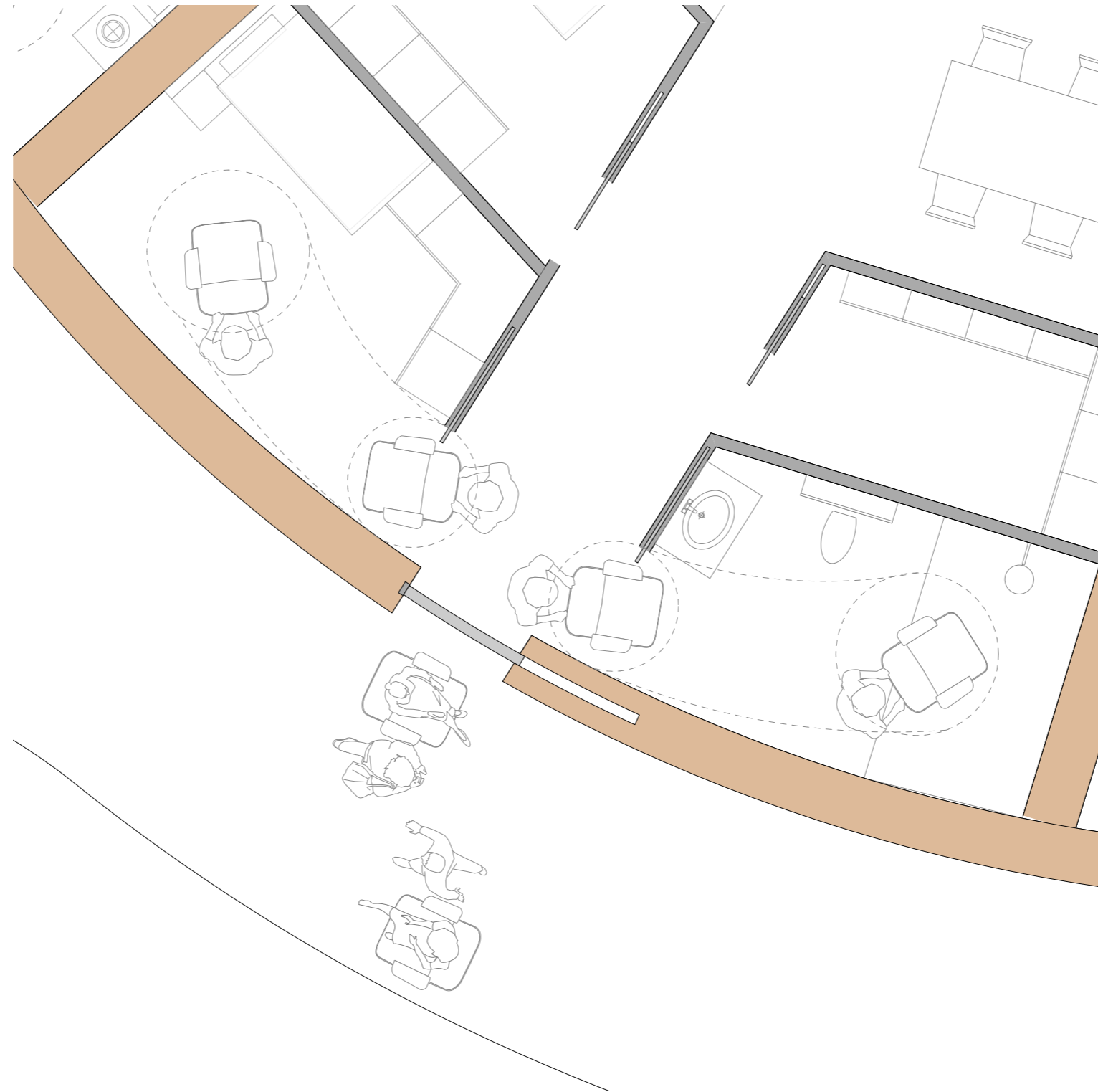

Independence

# Eye-contact

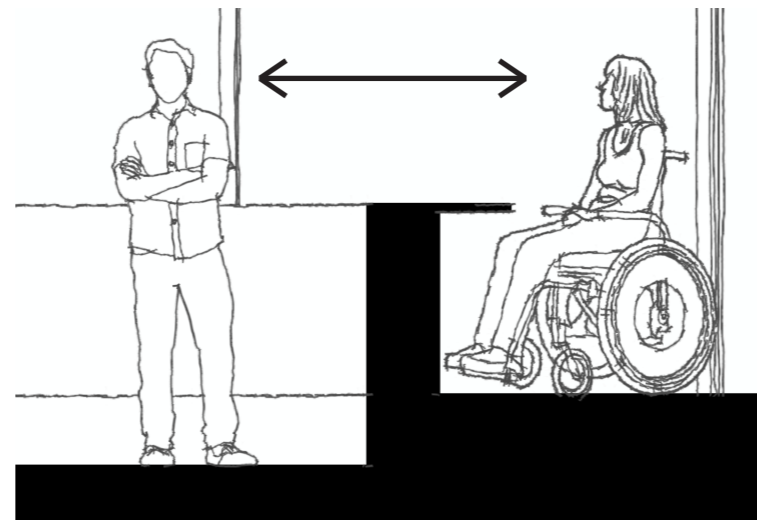

Independence

# Layering in the building

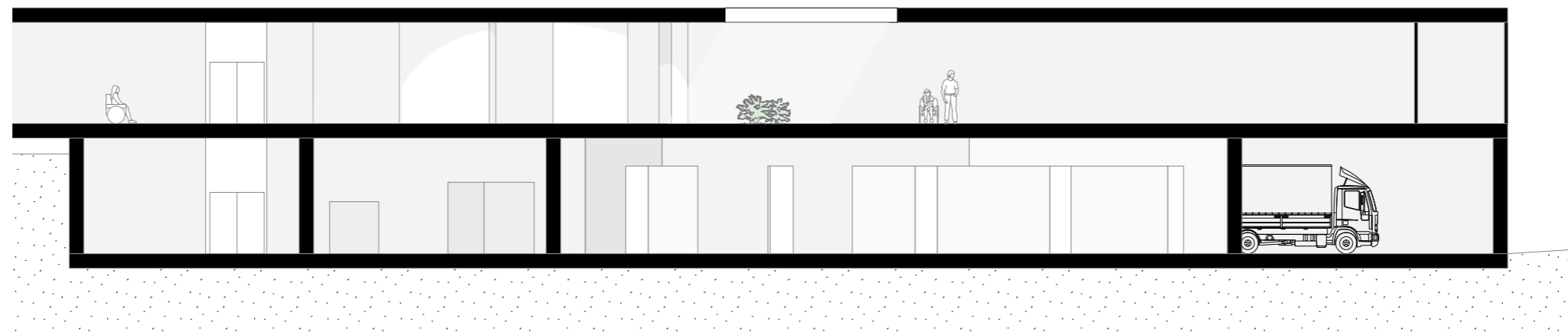
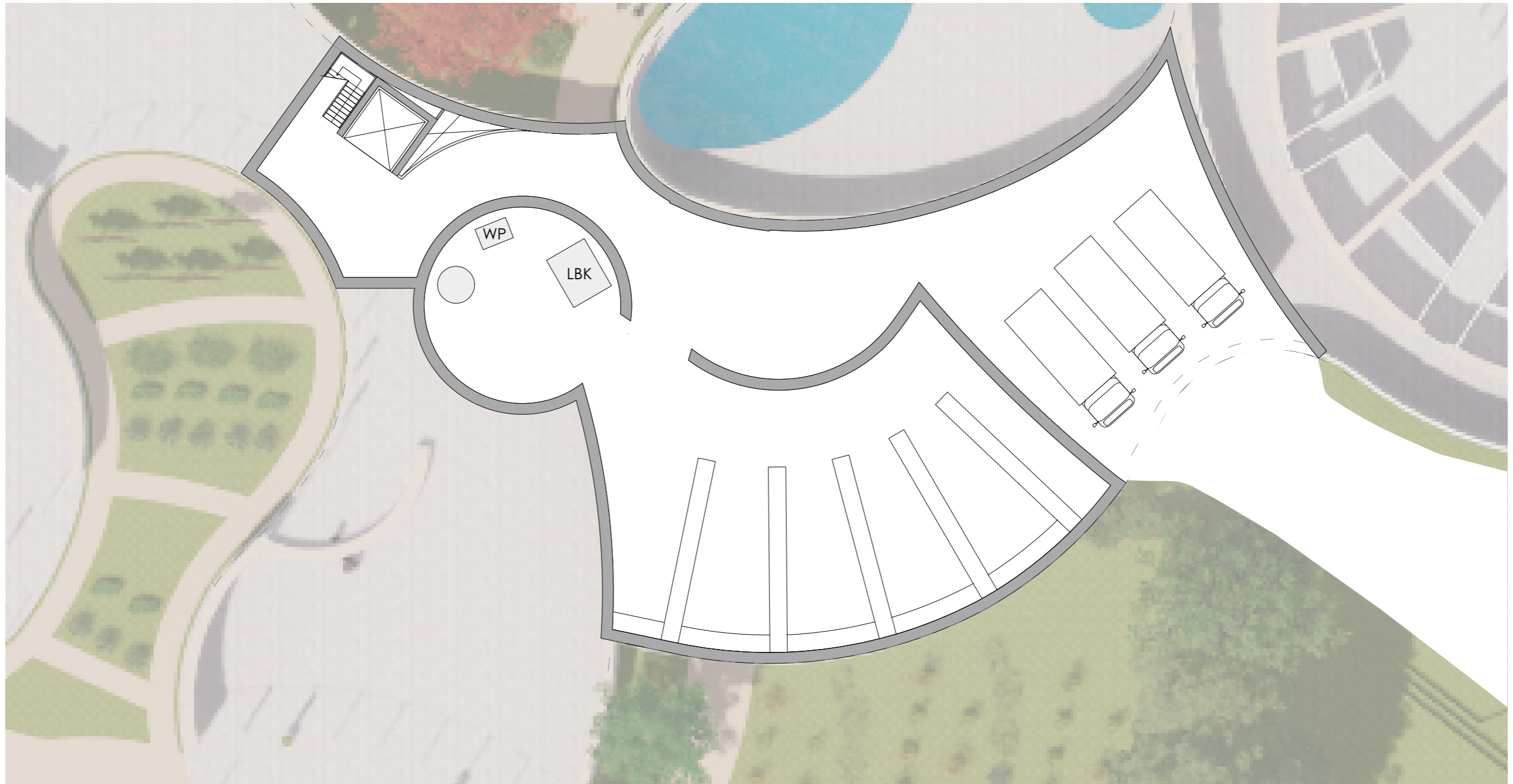

A building that cares for people



# Unit design

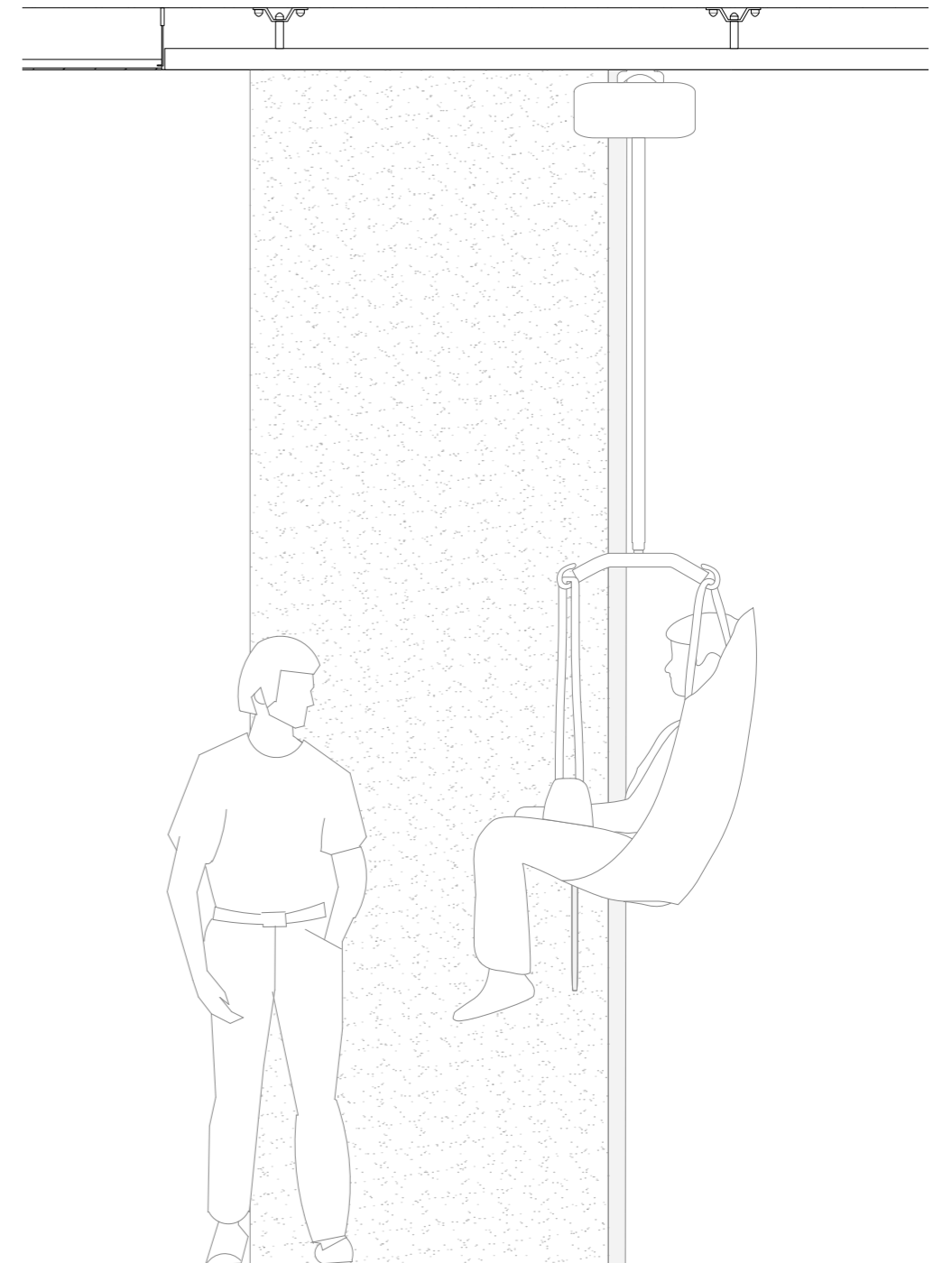
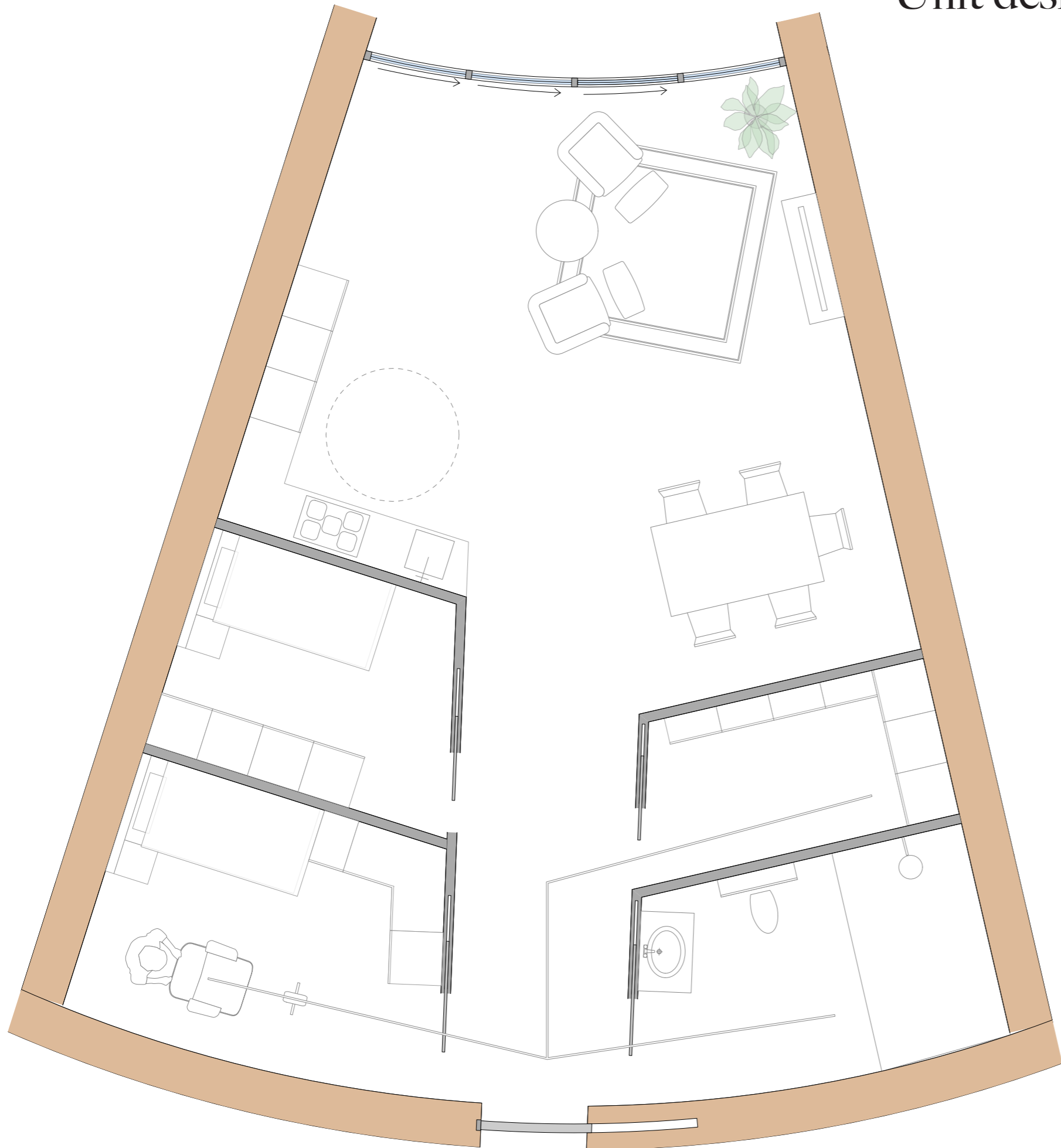

A building that cares for people

# Climate

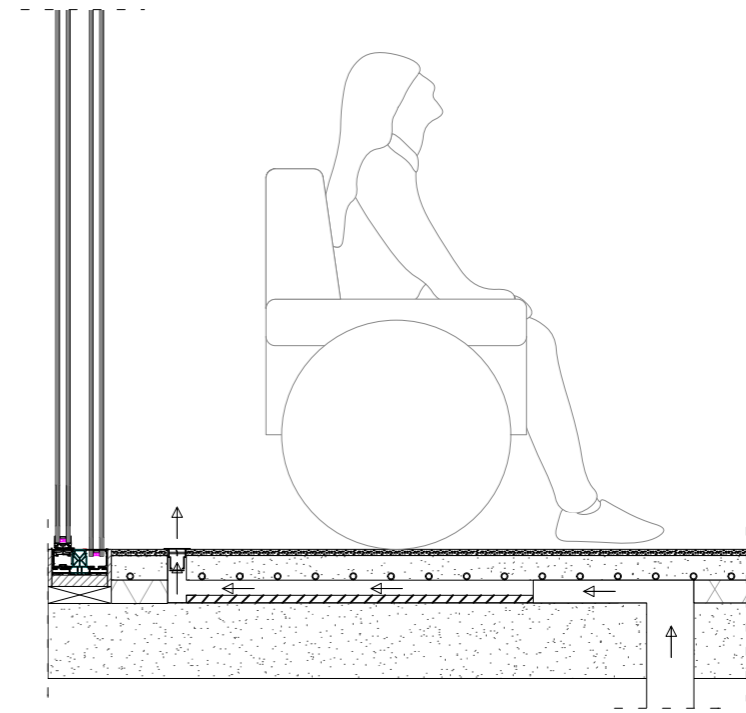
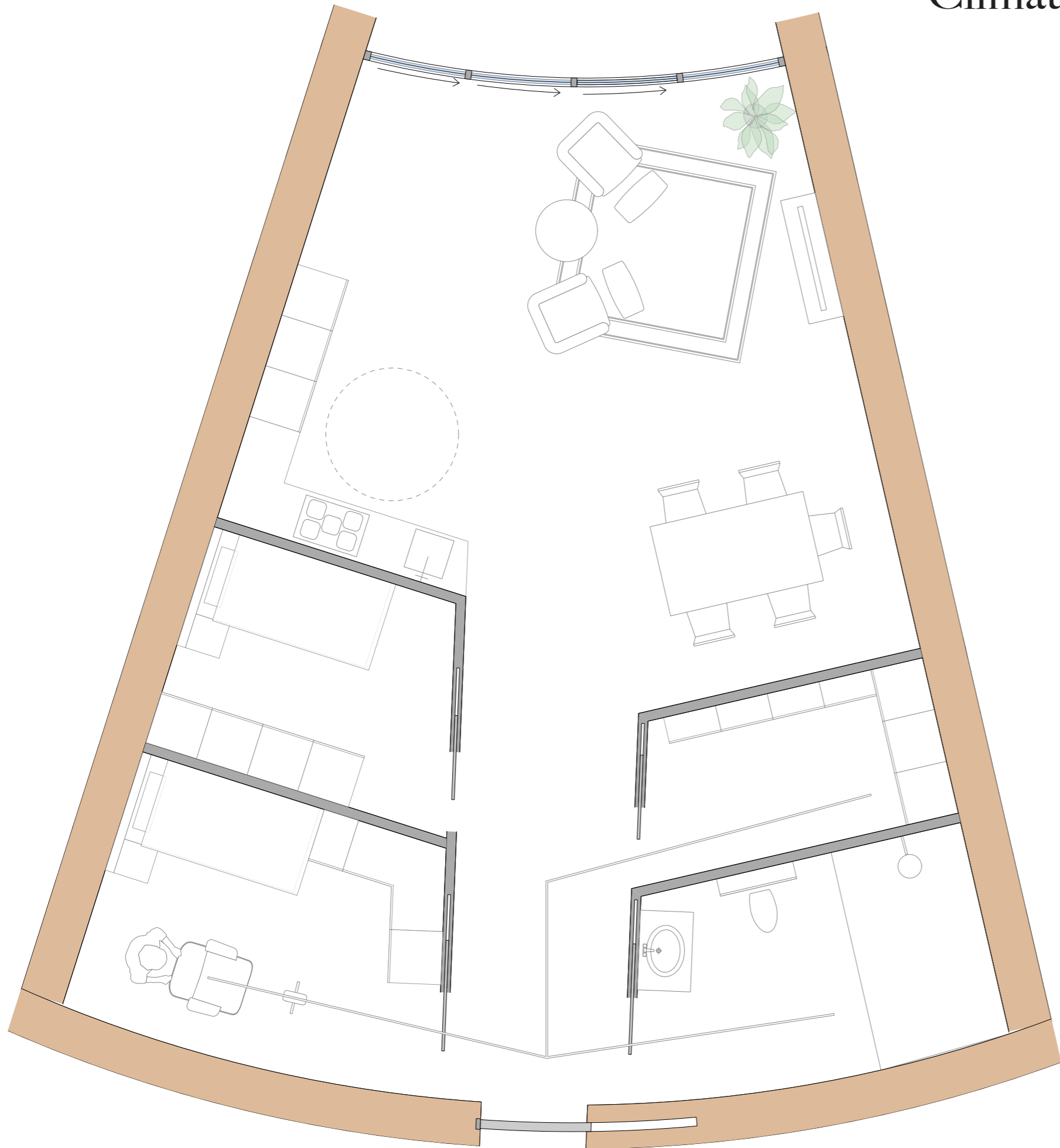

A building that cares for people

# Natural soft materials



The building as an exploration

# Façade compositions



The building as an exploration

# Composing the daylight



The building as an exploration

# Composing the daylight



The building as an exploration

# Accessible architecture done differently

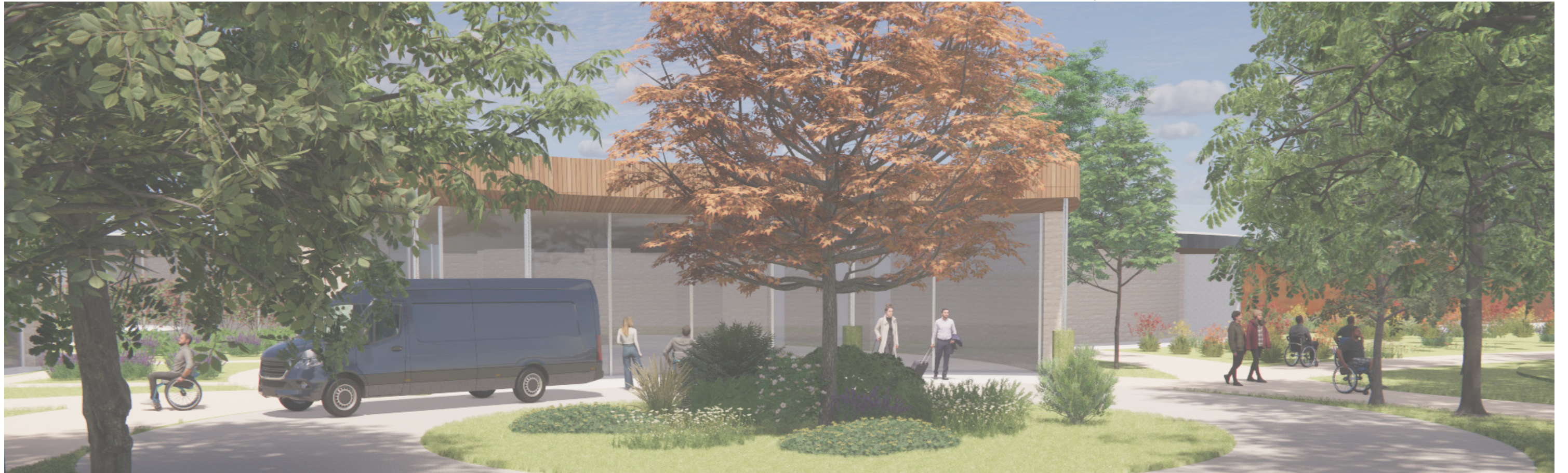

The building as an exploration