

Pla General Metropolità

street typologies

01

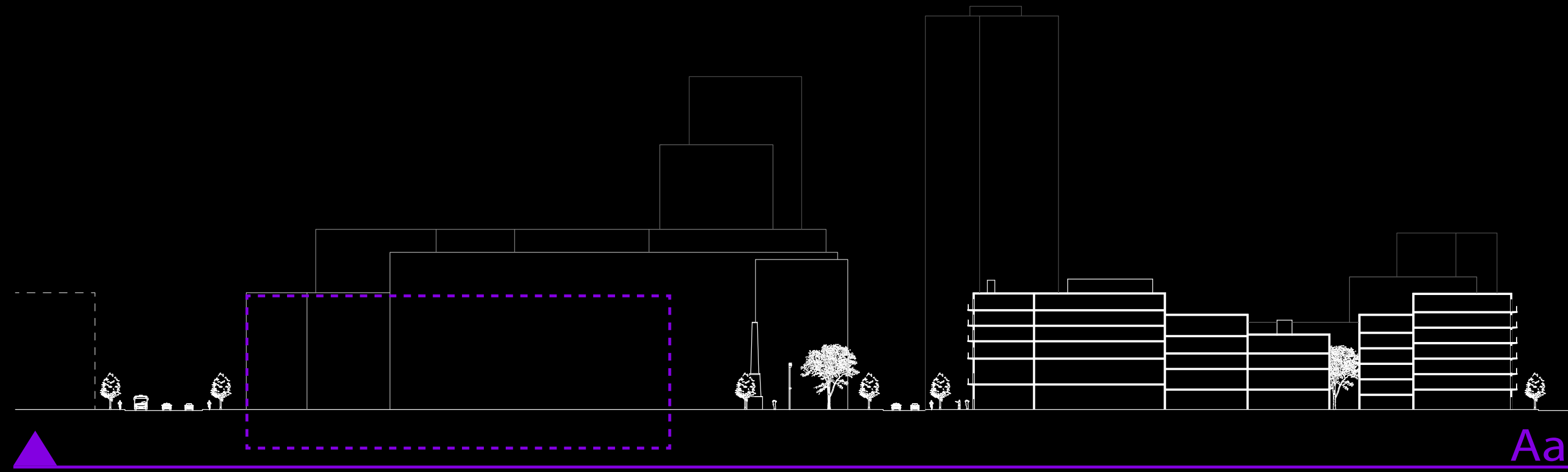

cross section site

0 35m

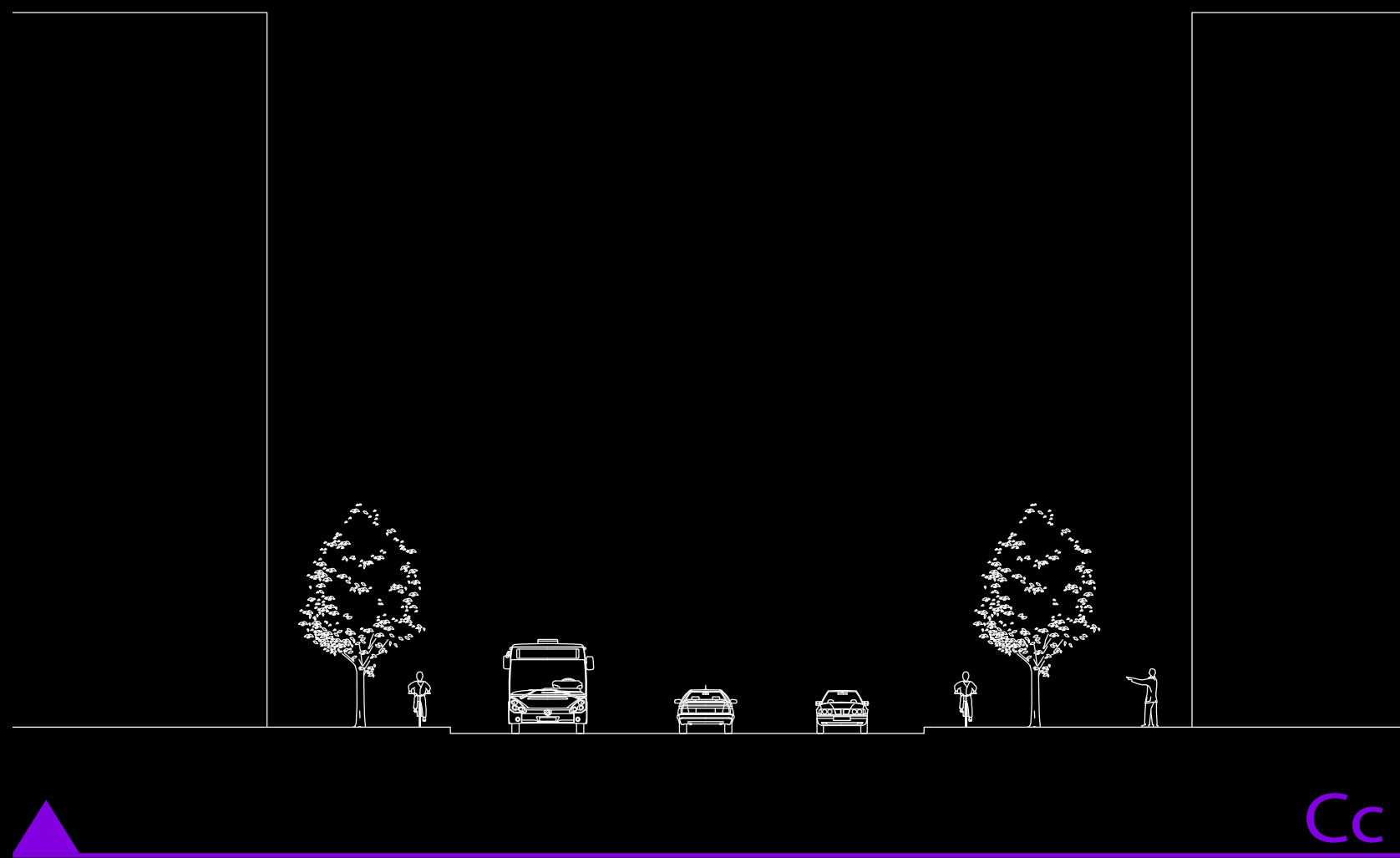
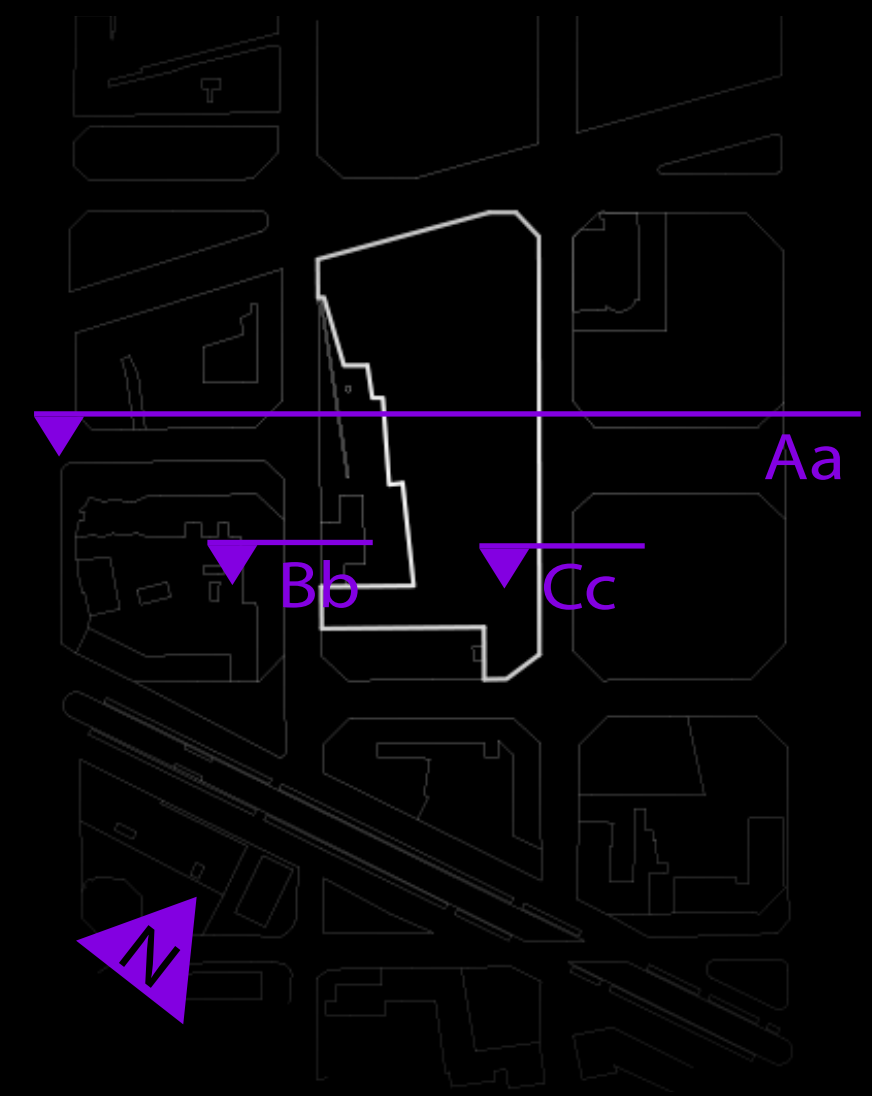

cross section primary street

0 10m



cross section secondary street

0 10m

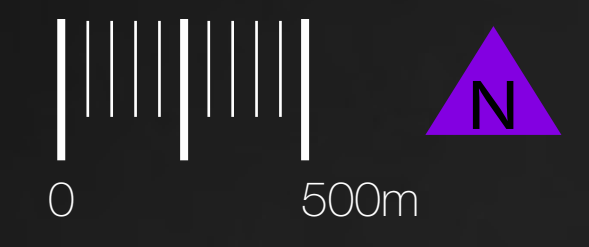
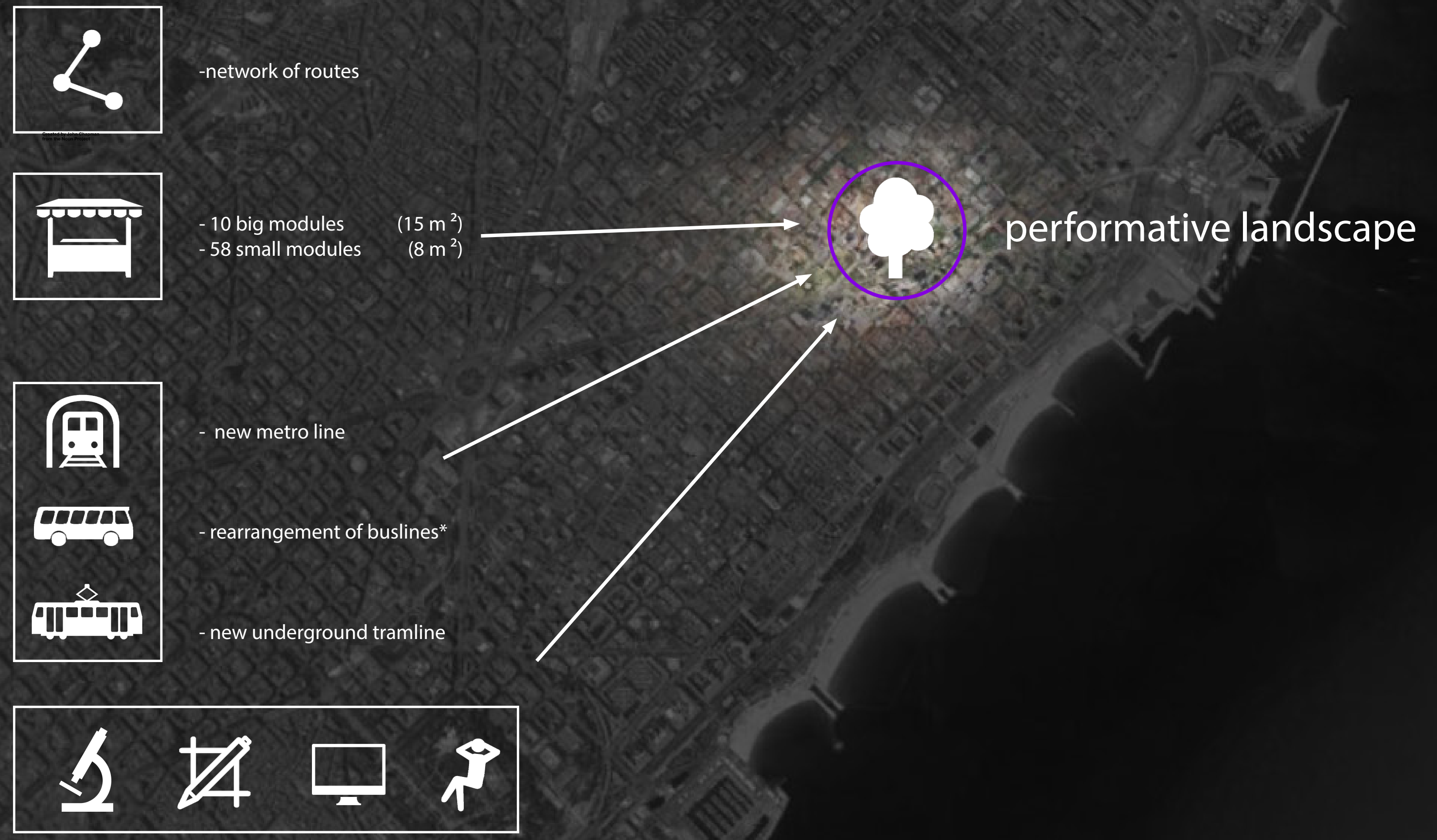

*conform Nova Xarxa de bus, Ajuntament de Barcelona 2013

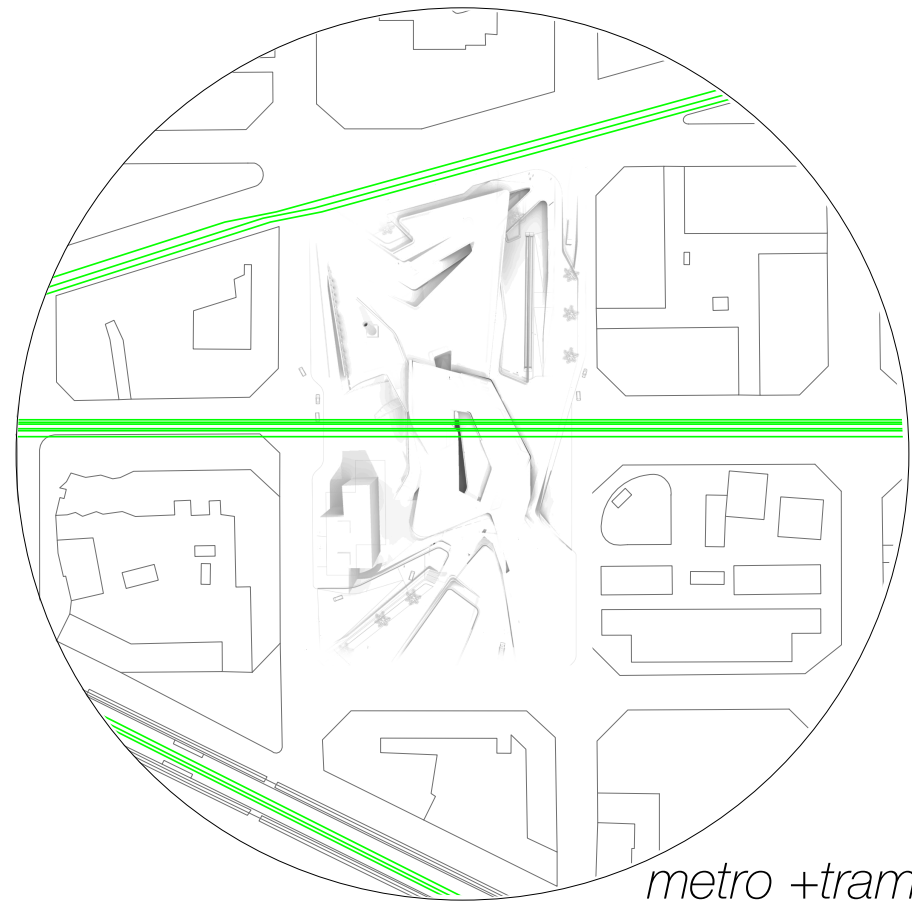

metro +tram

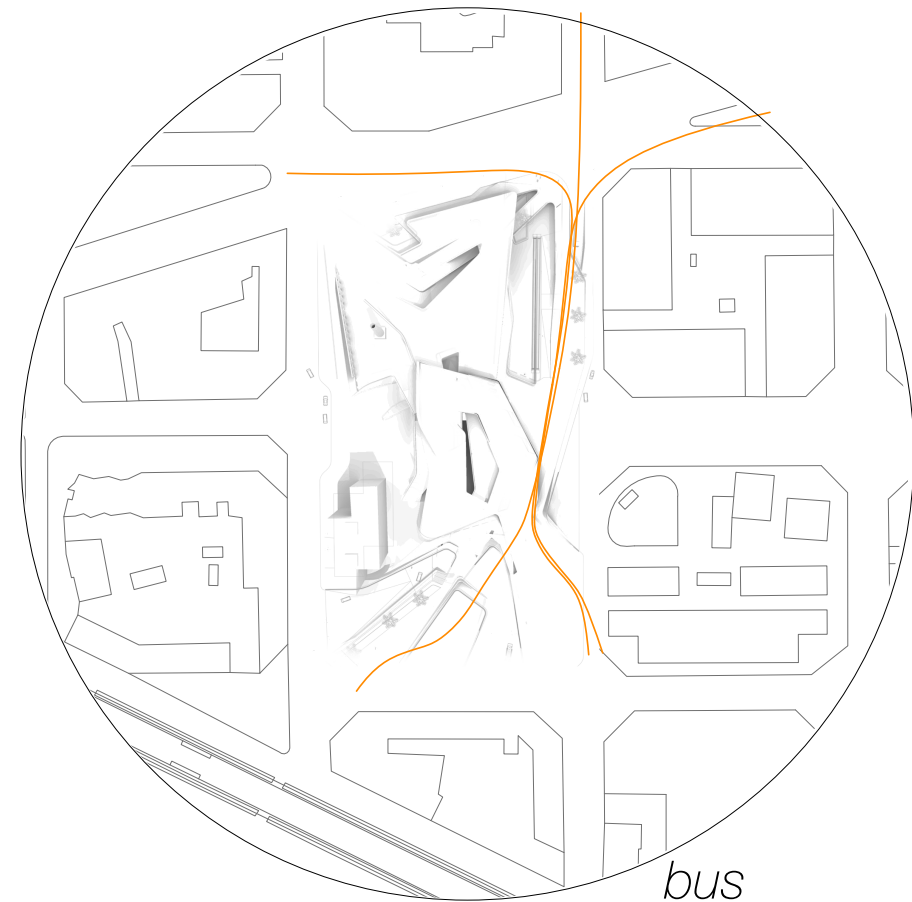

bus

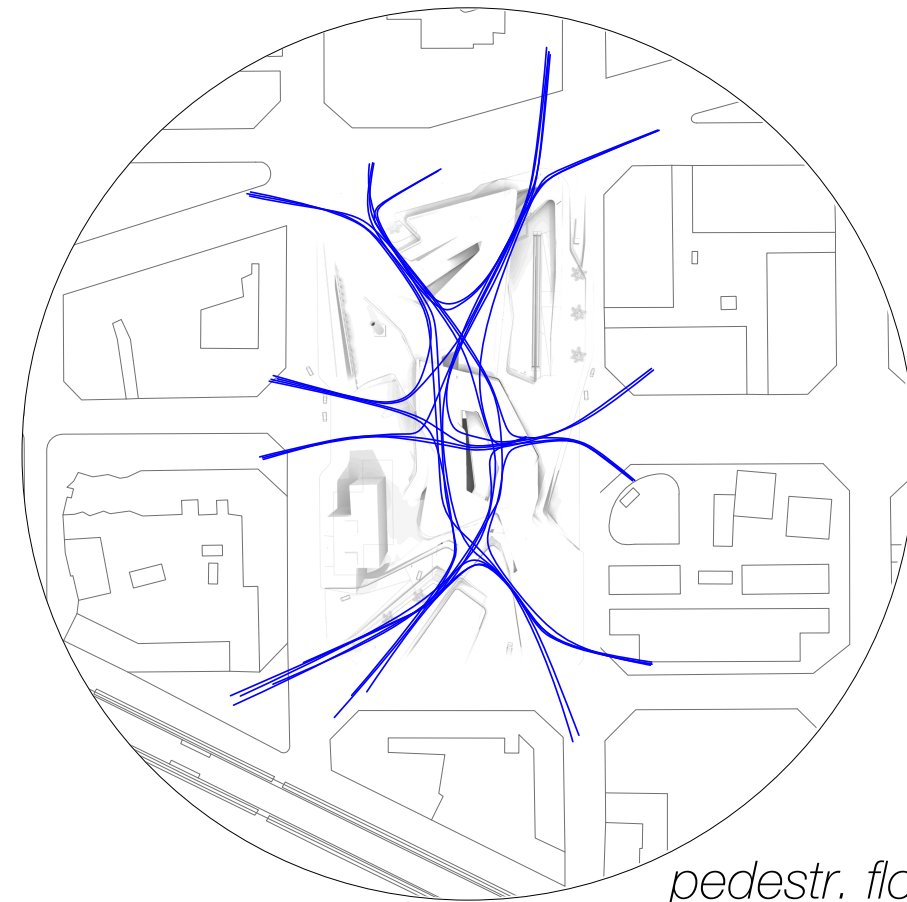

pedestr. flow

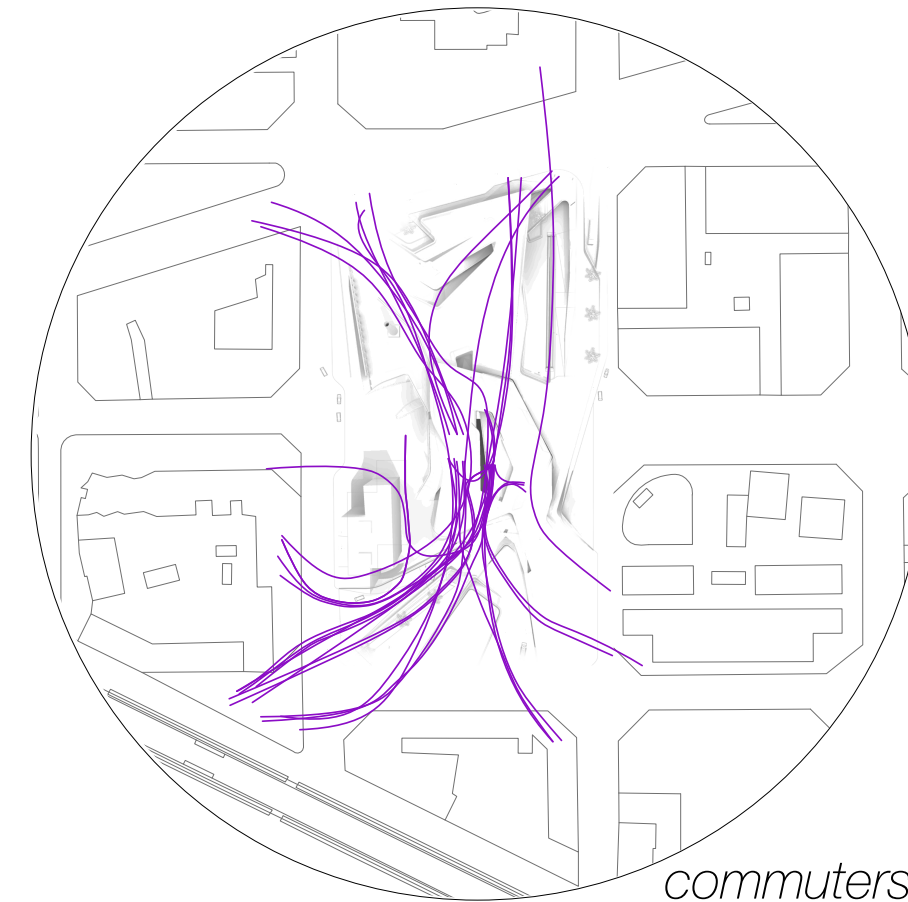

commuters

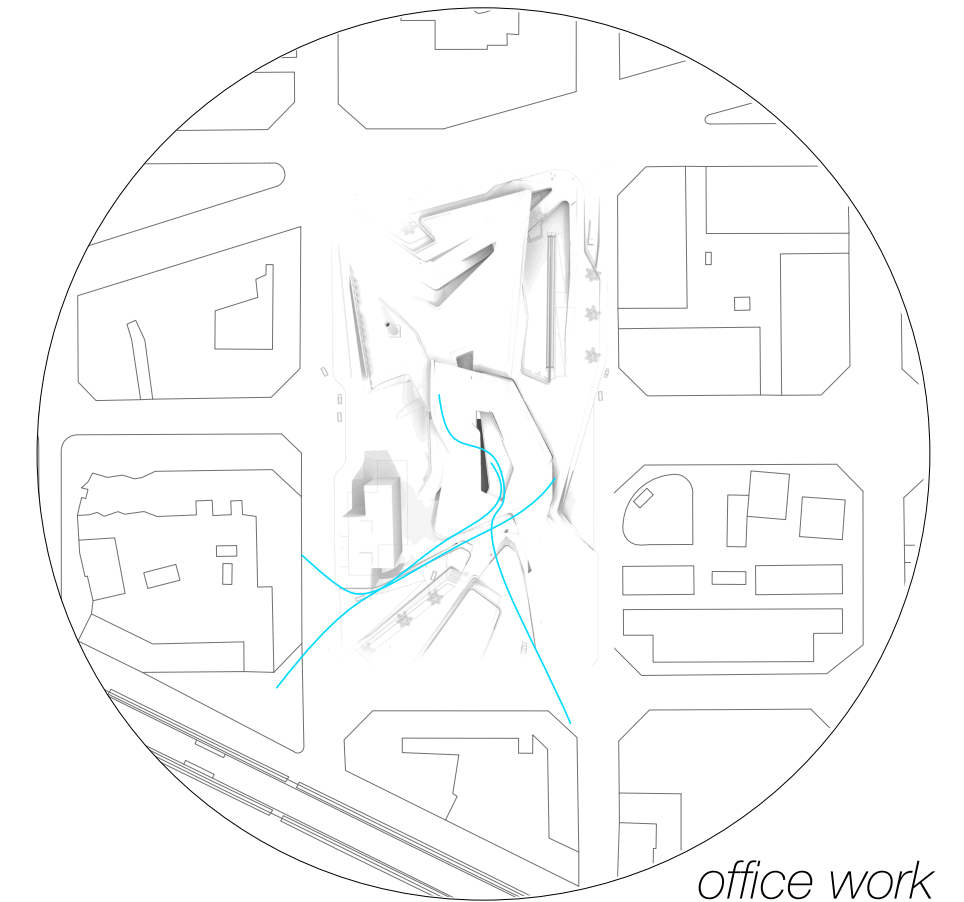

office work

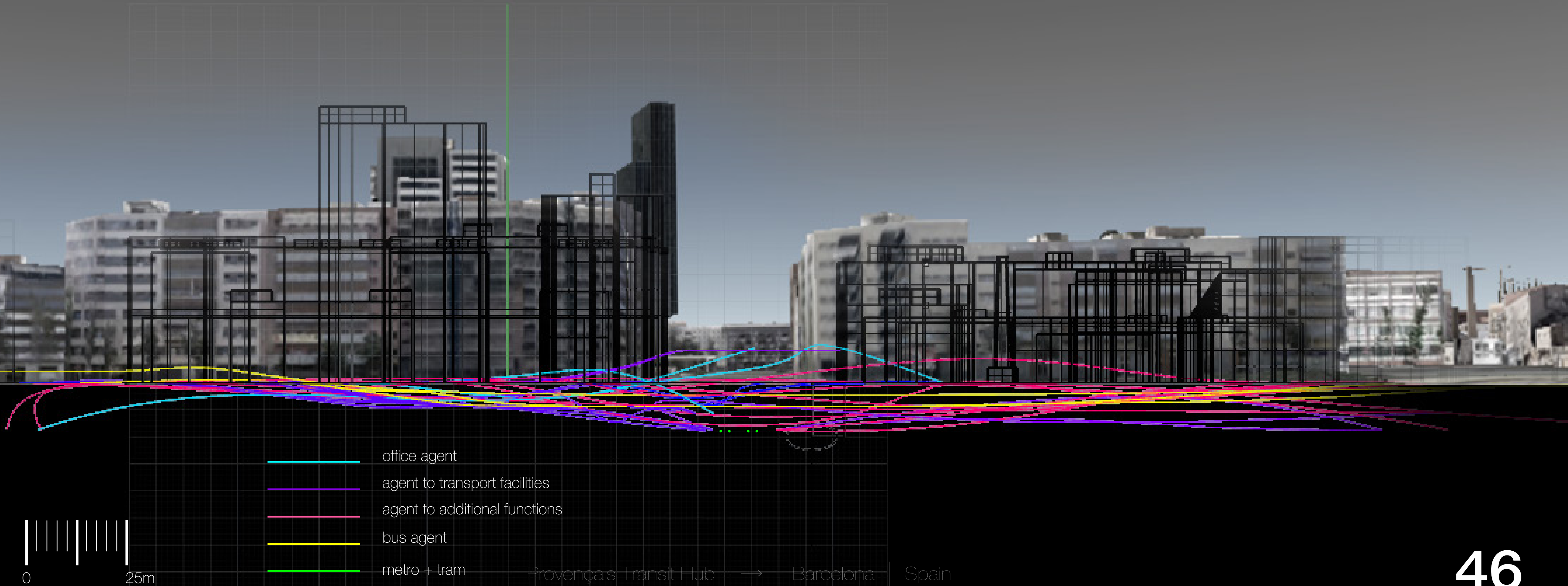

1 introduction of grid

-introduce grid sections
into generated pointcloud

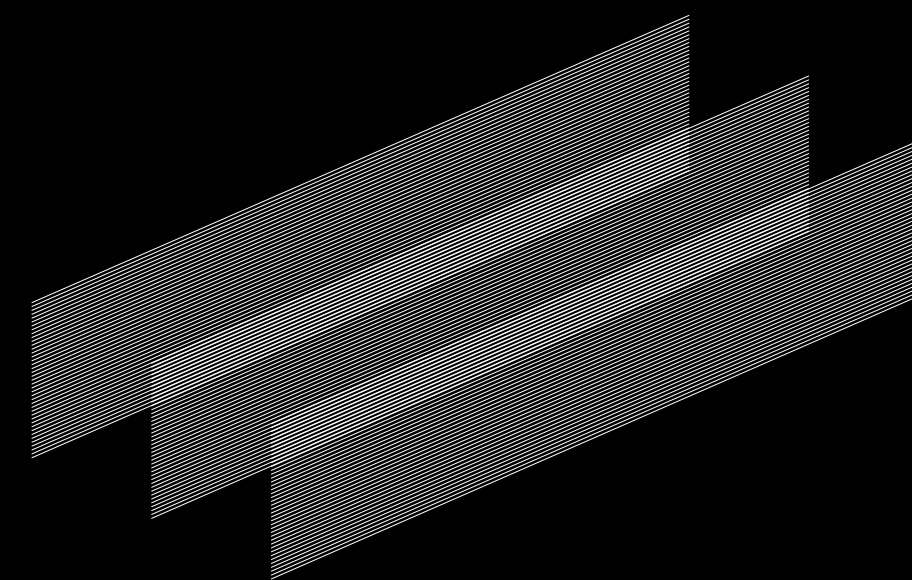

2 param.pointcloud

- a** -parameter: min. heigth
- b** -parameter: min. width

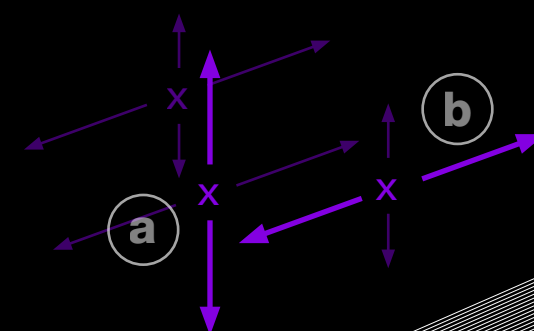

3 interpolation of data

-deformation of grid by
interpolated data

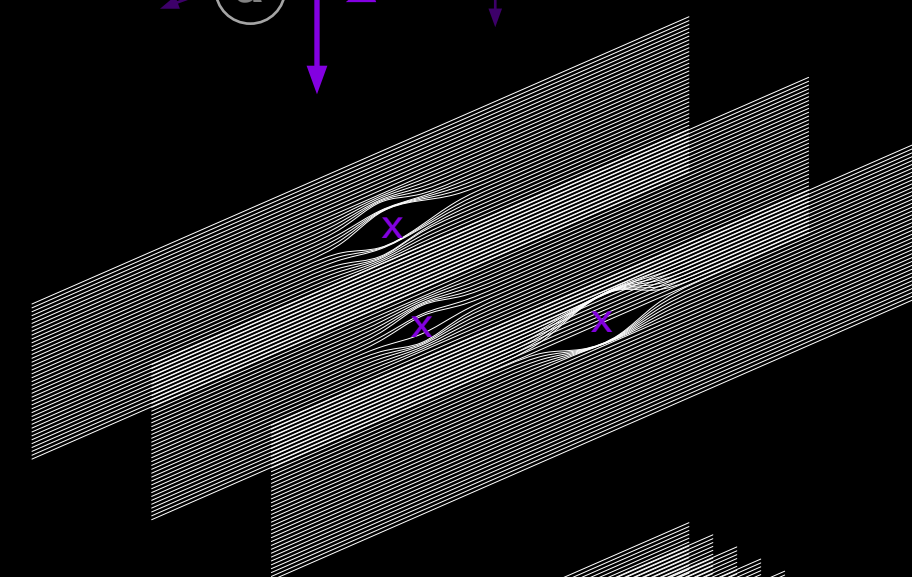

4 generated space

-continuous space generated
by combining interpolated
sections

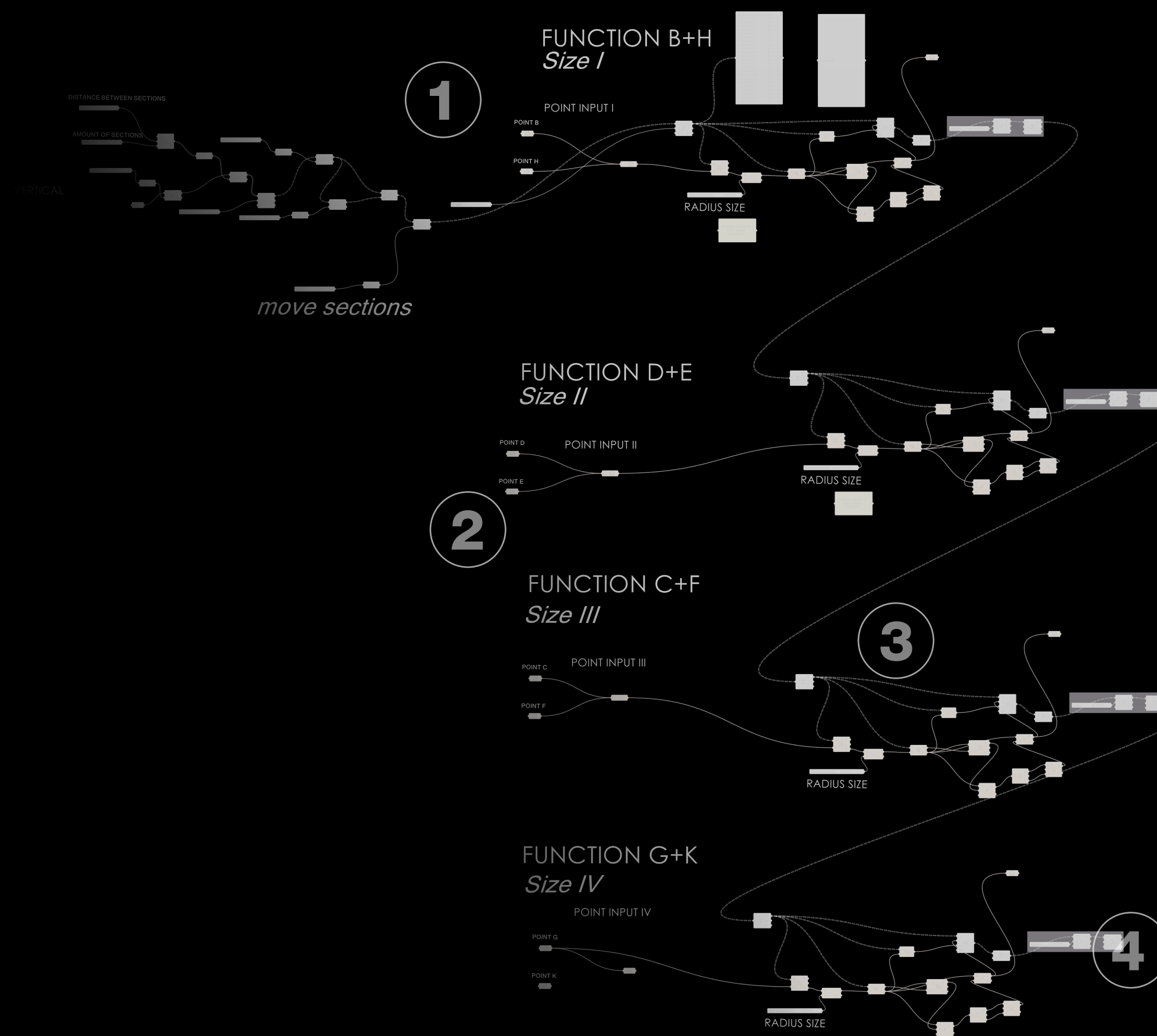
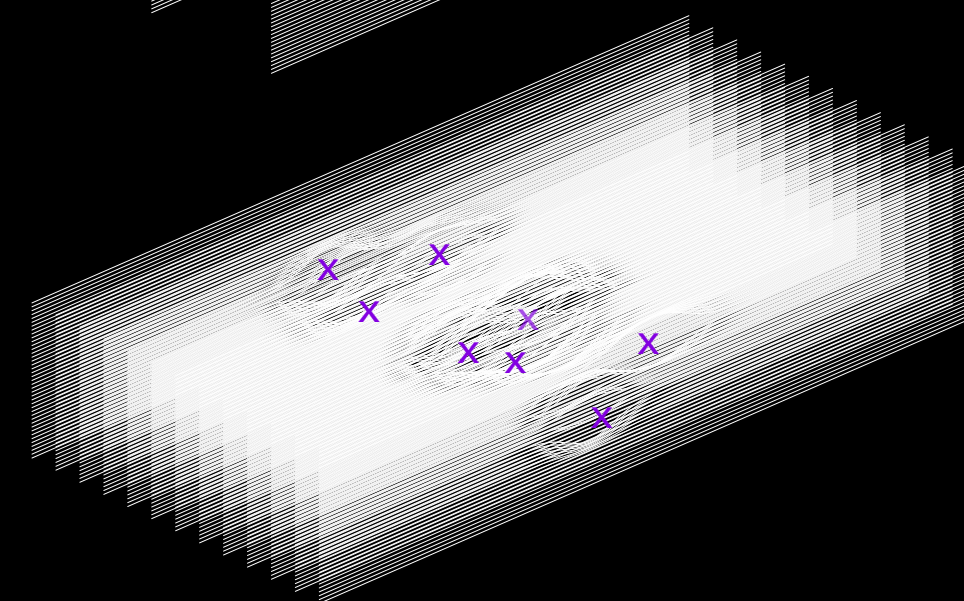

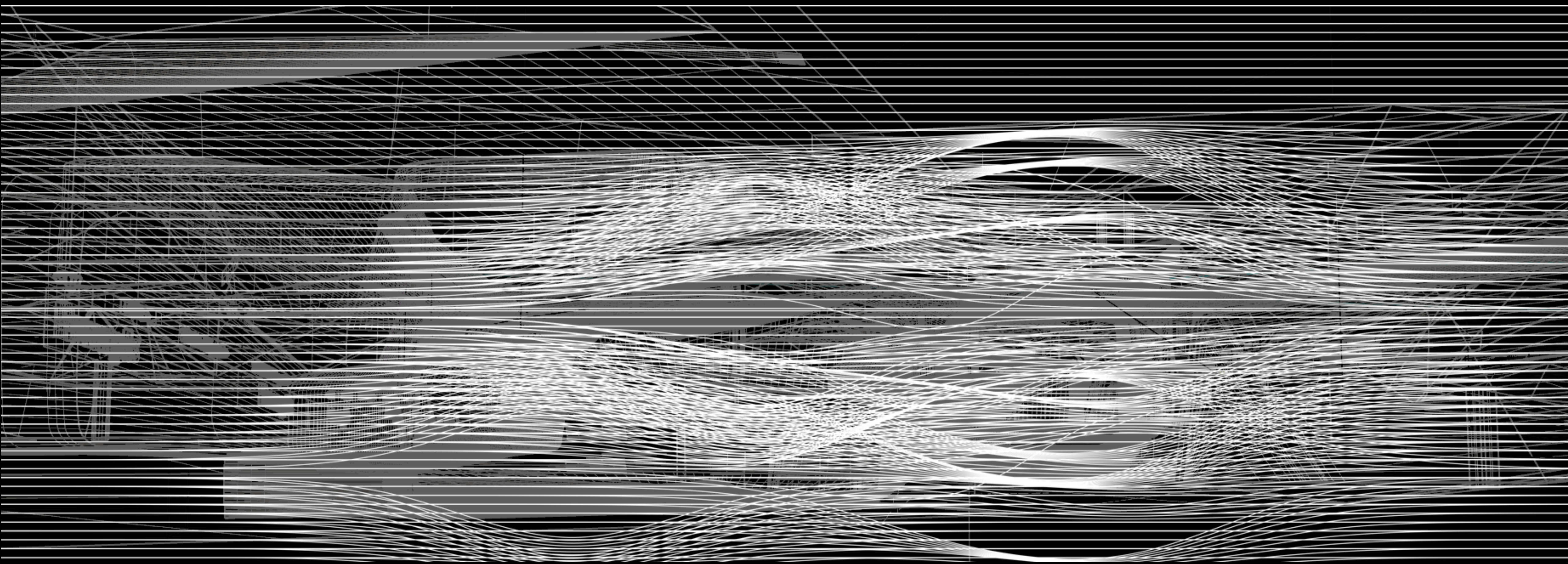



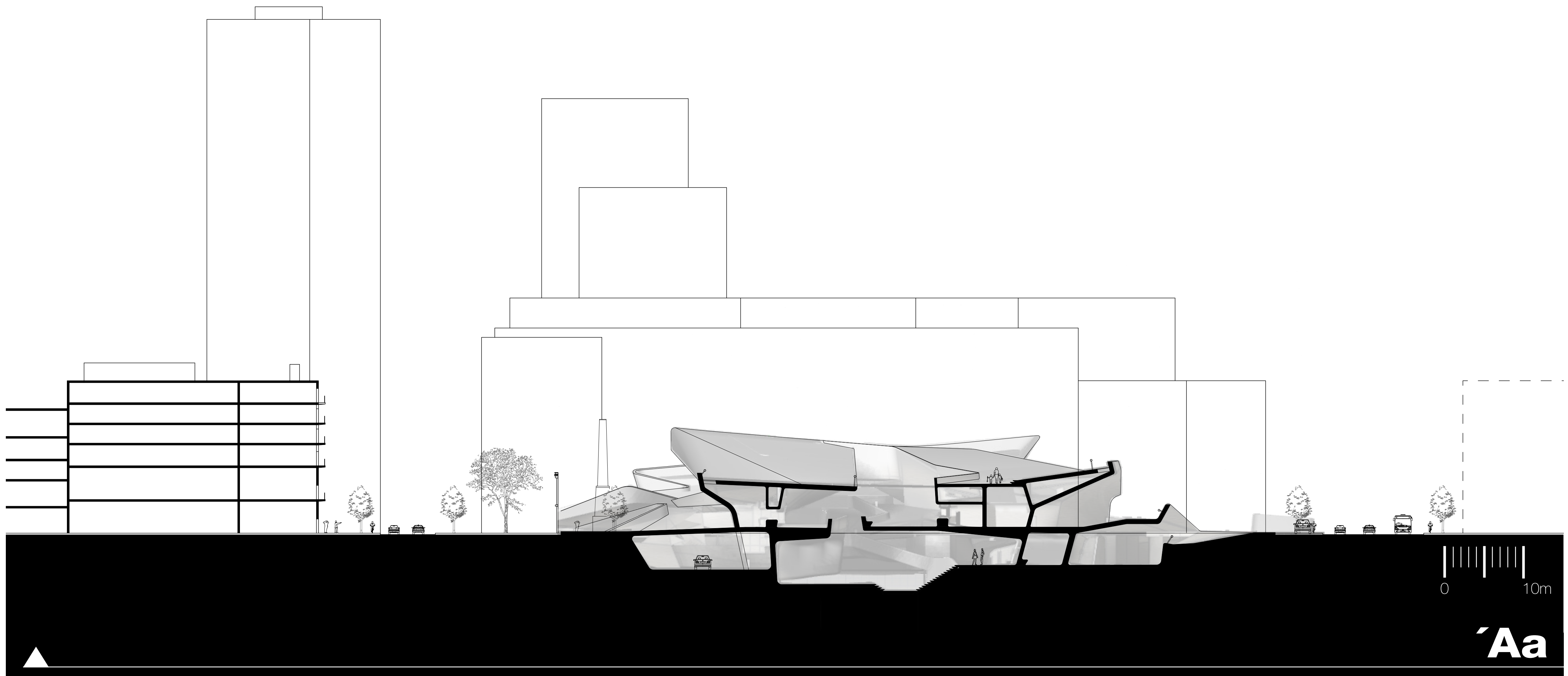

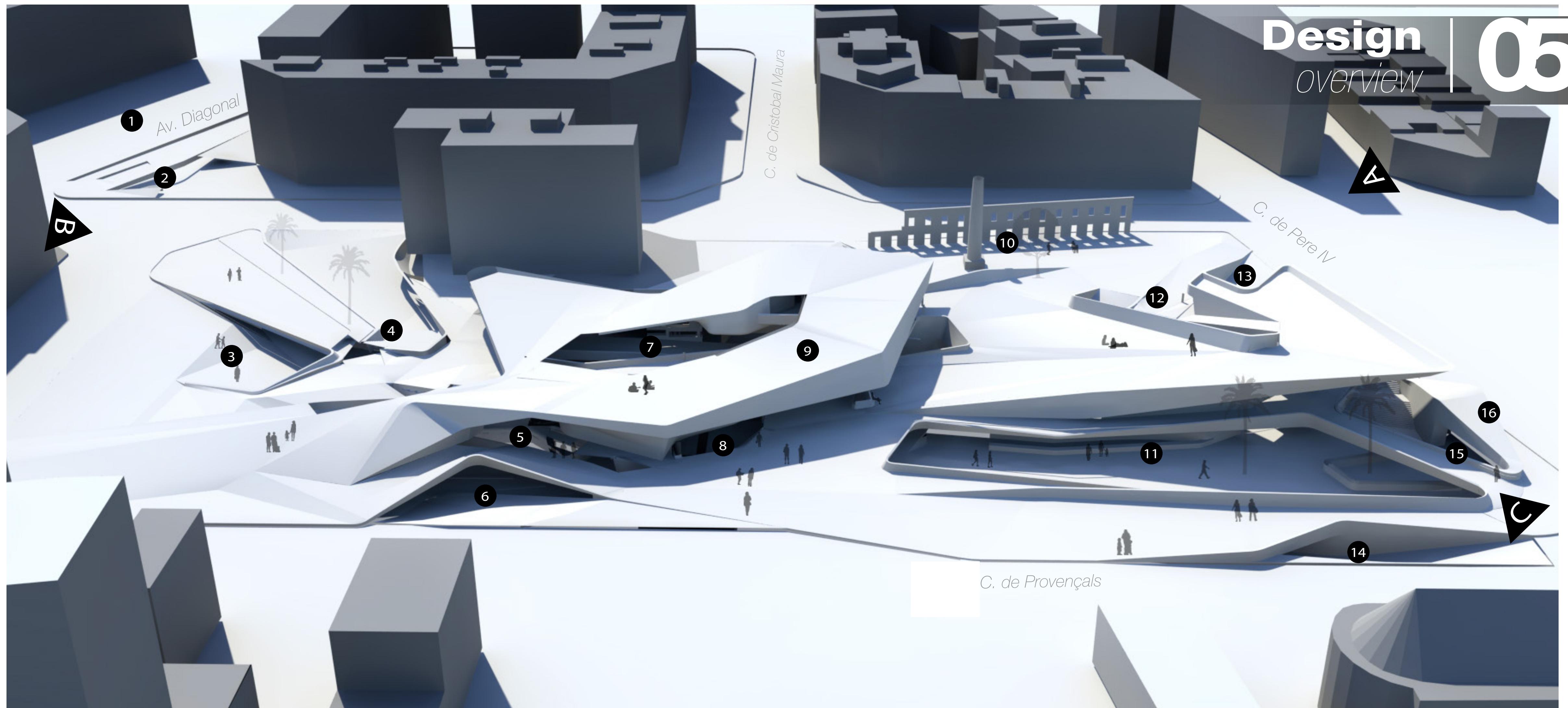

- 1 tram stop Diagonal Av. (P0)
- 2 fast track entrance
- 3 metro entrance
- 4 parking entrance

- 5 offices entrance
- 6 bus stop (P-1)
- 7 market hall (P0)
- 8 fast track entrance

- 9 roofscape
- 10 industrial heritage
- 11 market hall (P-1)
- 12 entrance to health & wellness

- 13 truck entrance
- 14 bus tunnel entrance
- 15 tram stop C. de Pere IV (P-1)
- 16 taxi stop

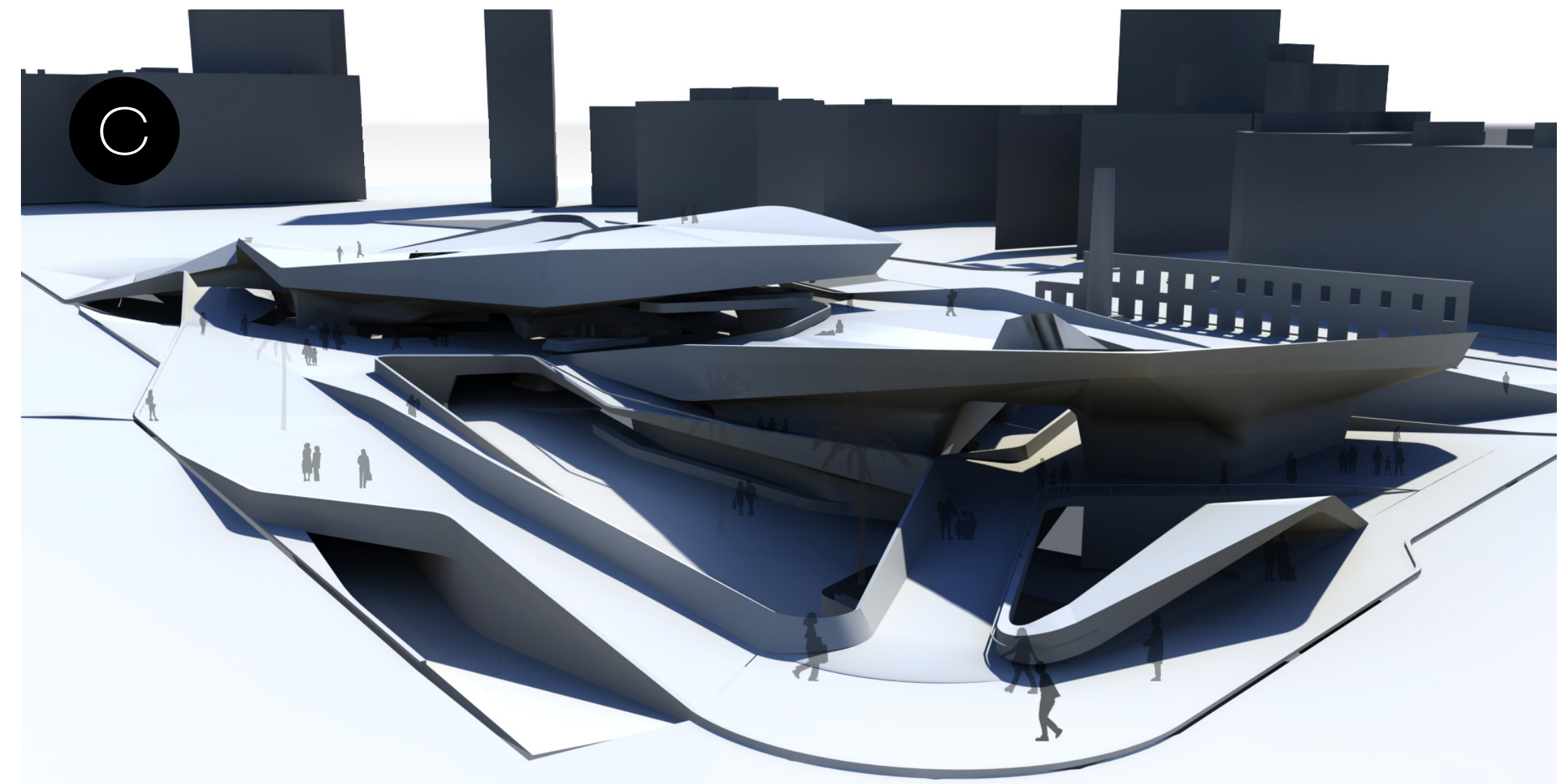
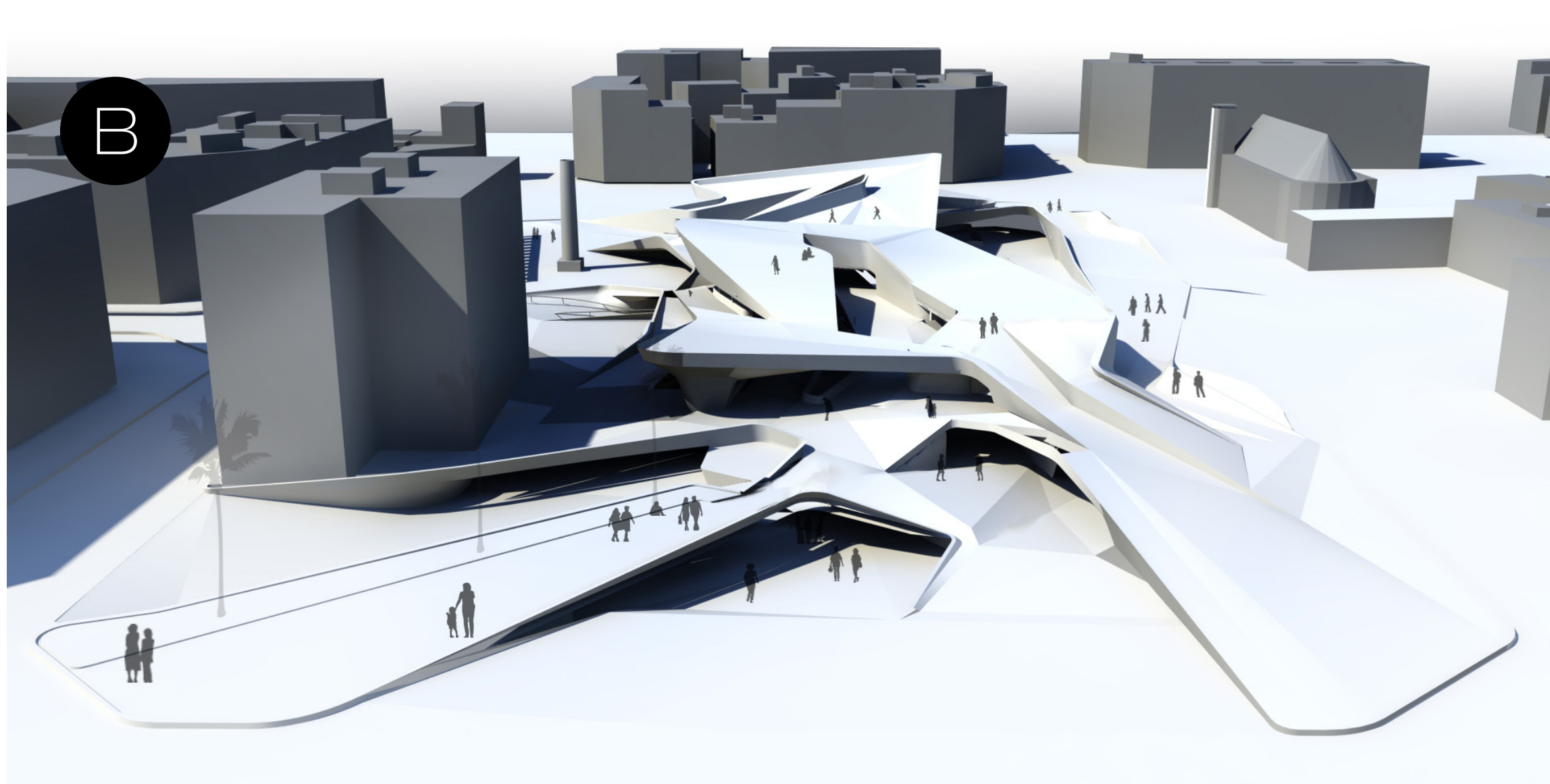
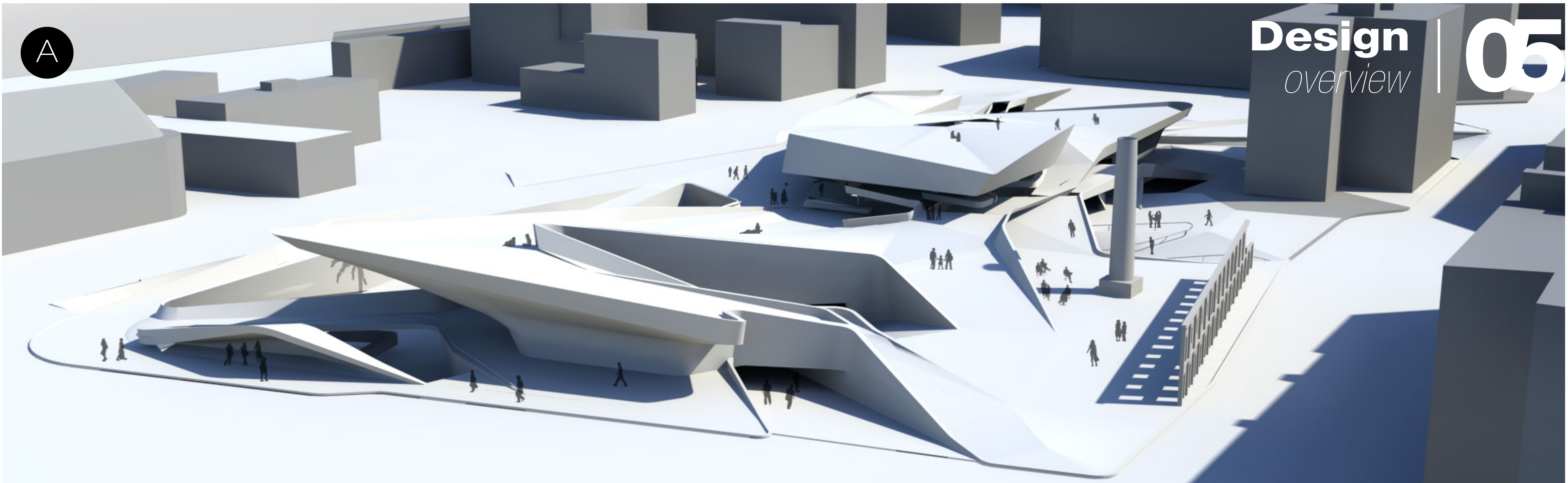

S-2 | soterrani
underground

1

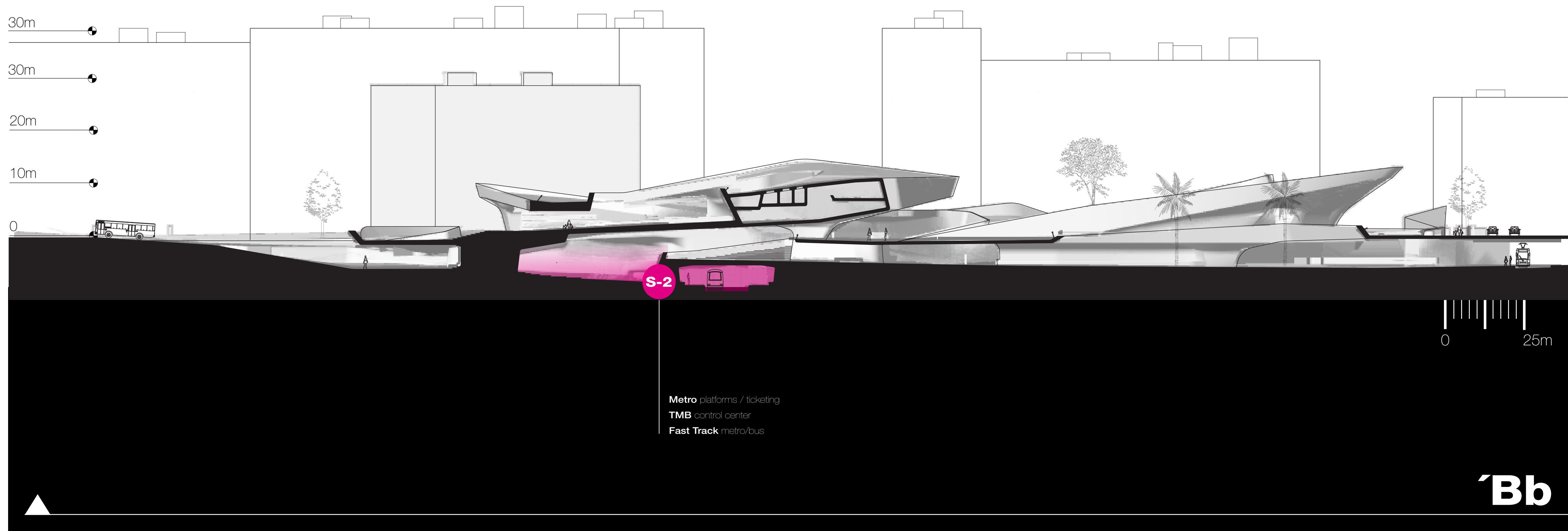

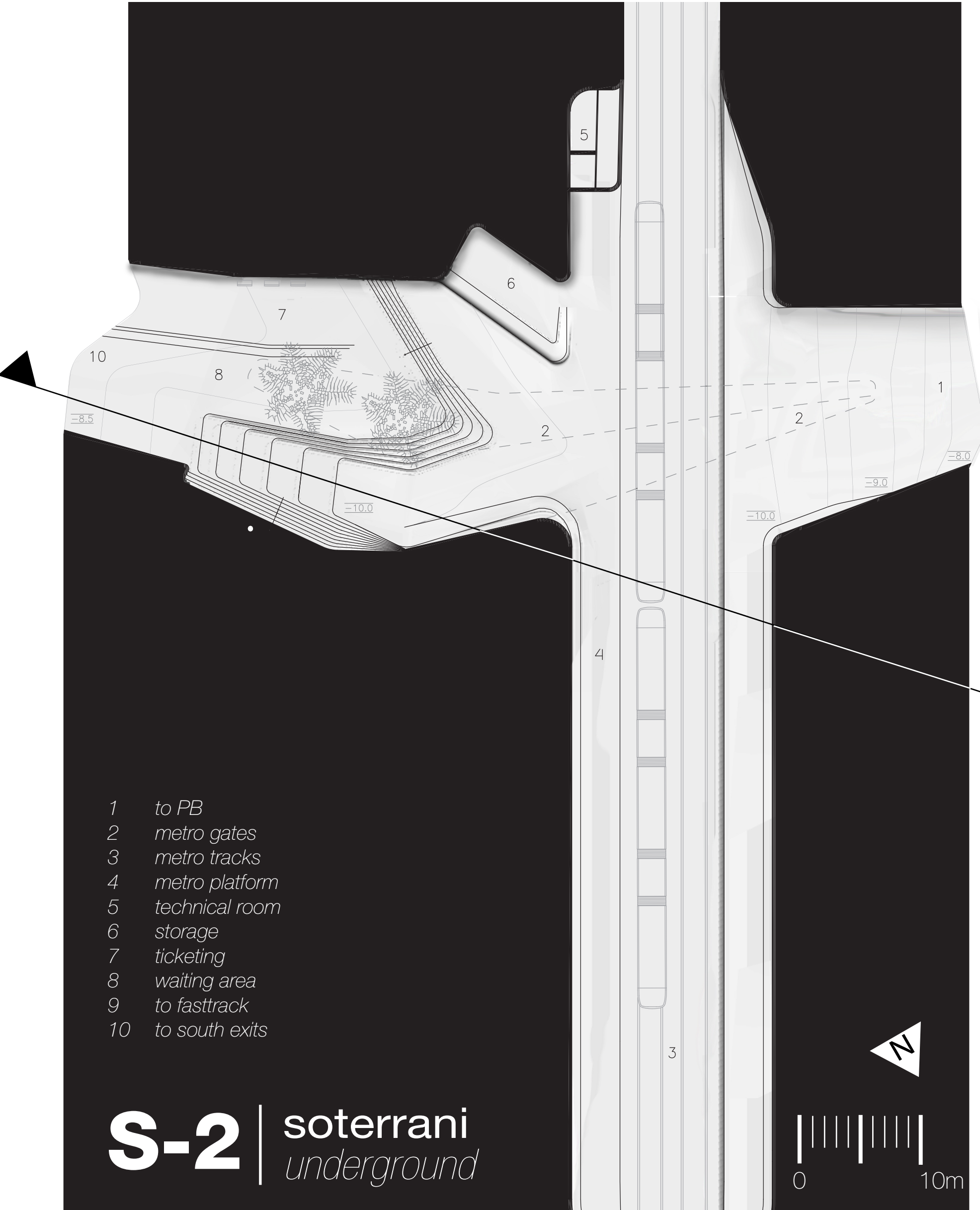

- 1 to PB
- 2 metro gates
- 3 metro tracks
- 4 metro platform
- 5 technical room
- 6 storage
- 7 ticketing
- 8 waiting area
- 9 to fasttrack
- 10 to south exits

S-2 | soterrani
underground

Bb

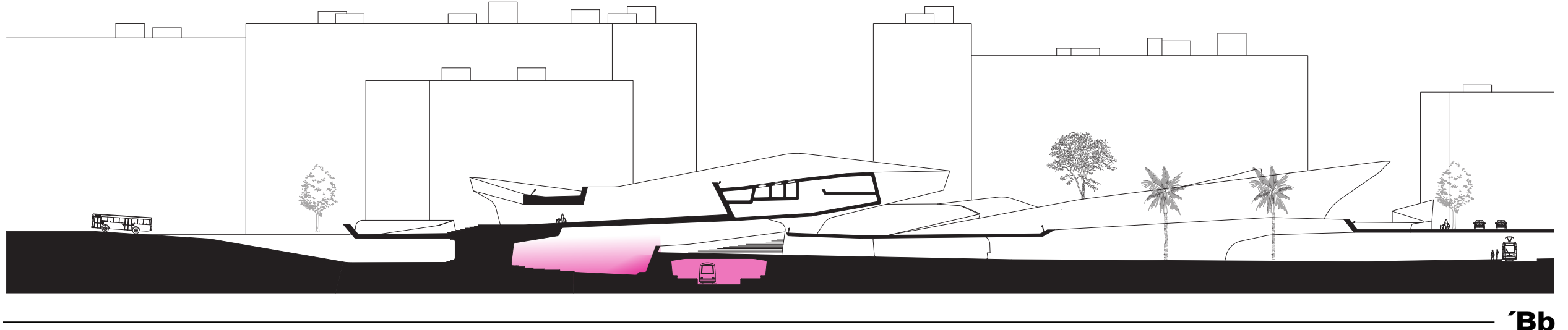
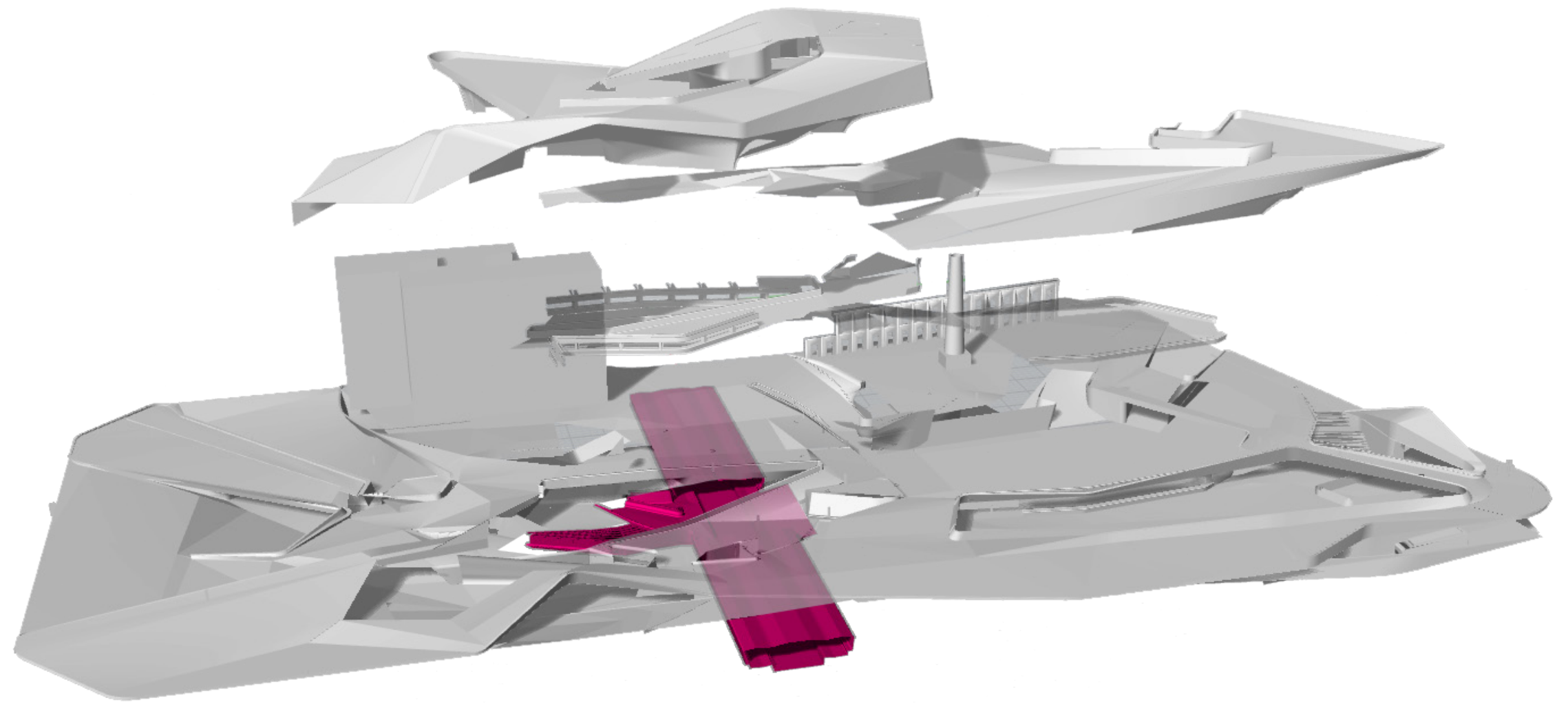

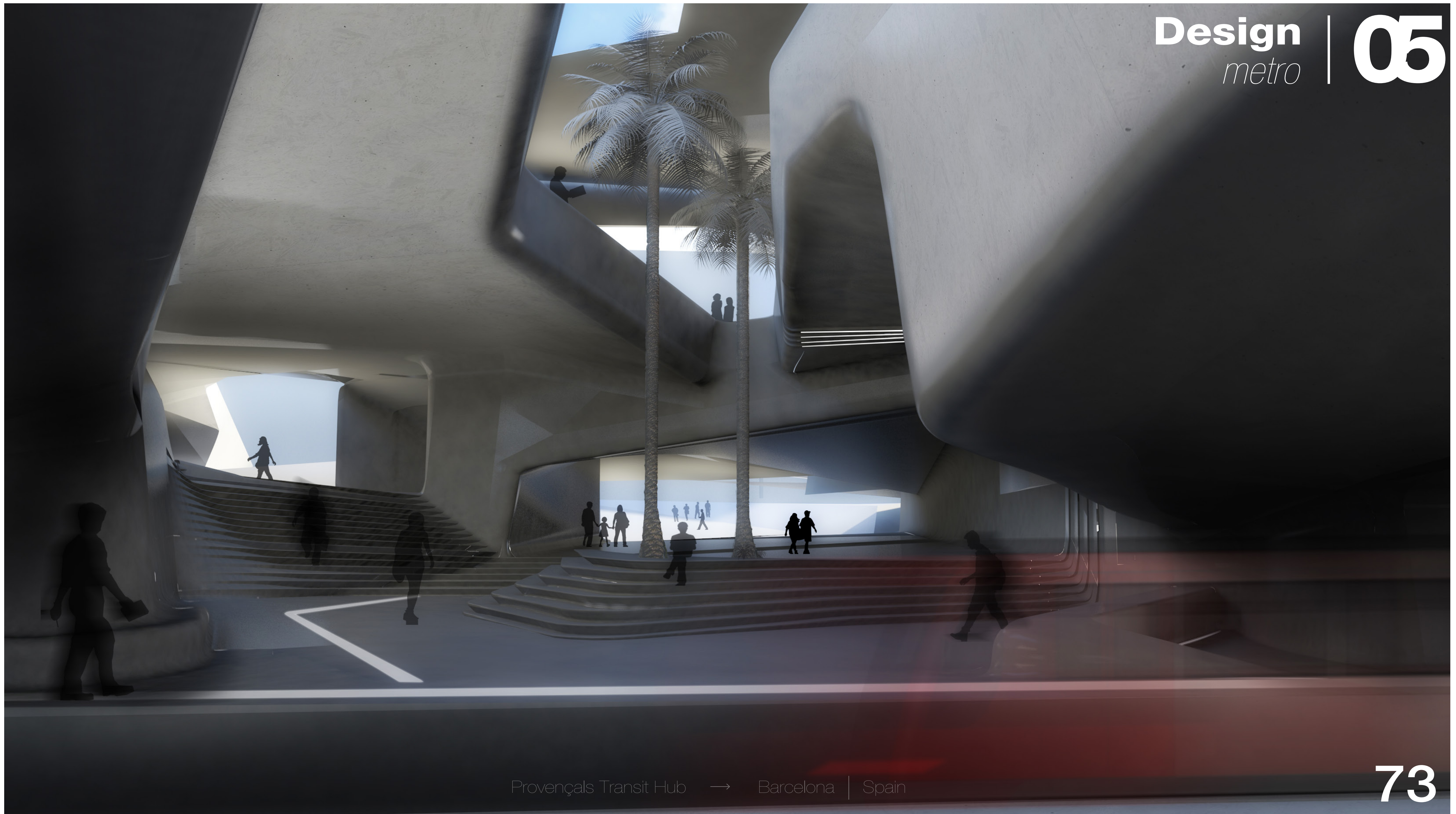

S-1 | soterrani underground

2

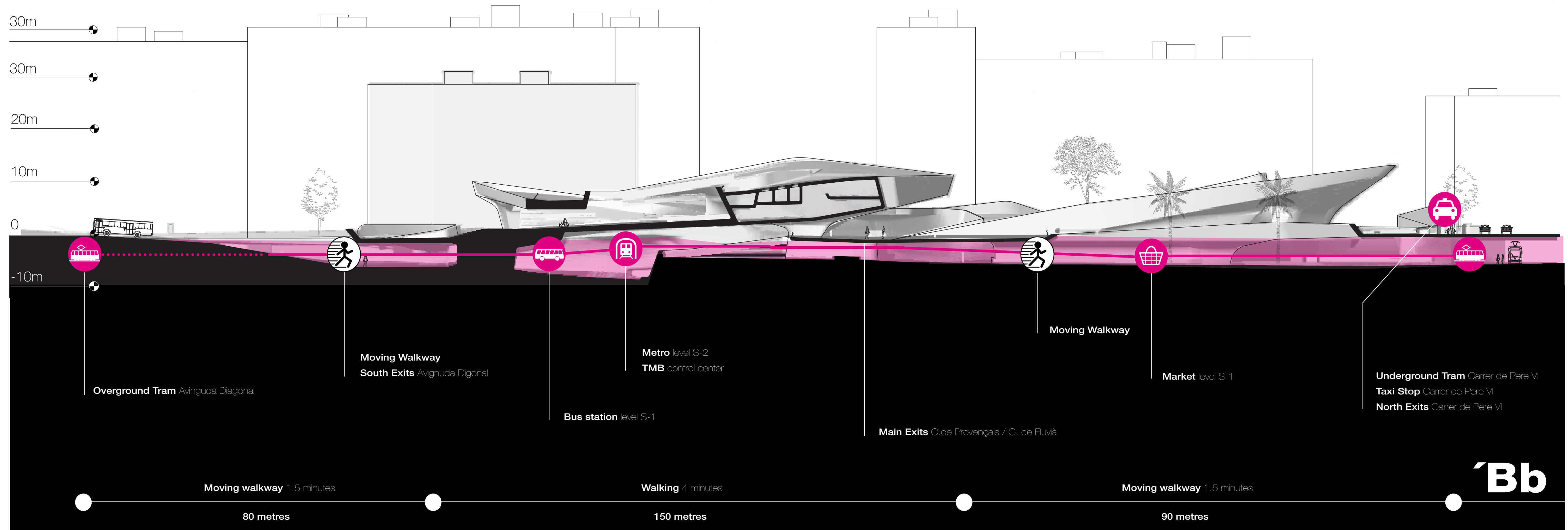

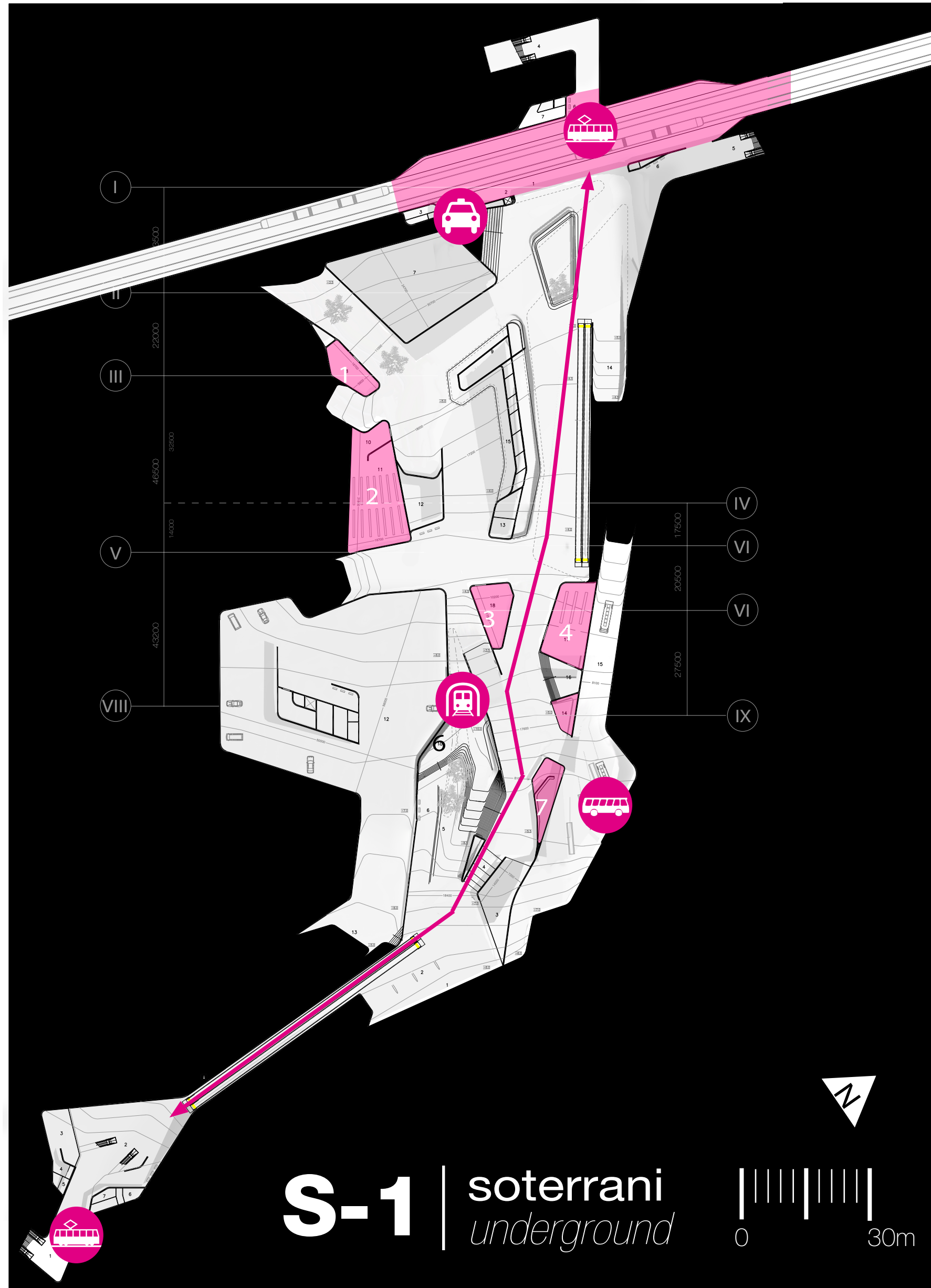

- 1 lockers
- 2 plant factory
- 3 tabacs
- 4 supermarket
- 5 kiosko
- 6 TMB control center
- 7 waiting area

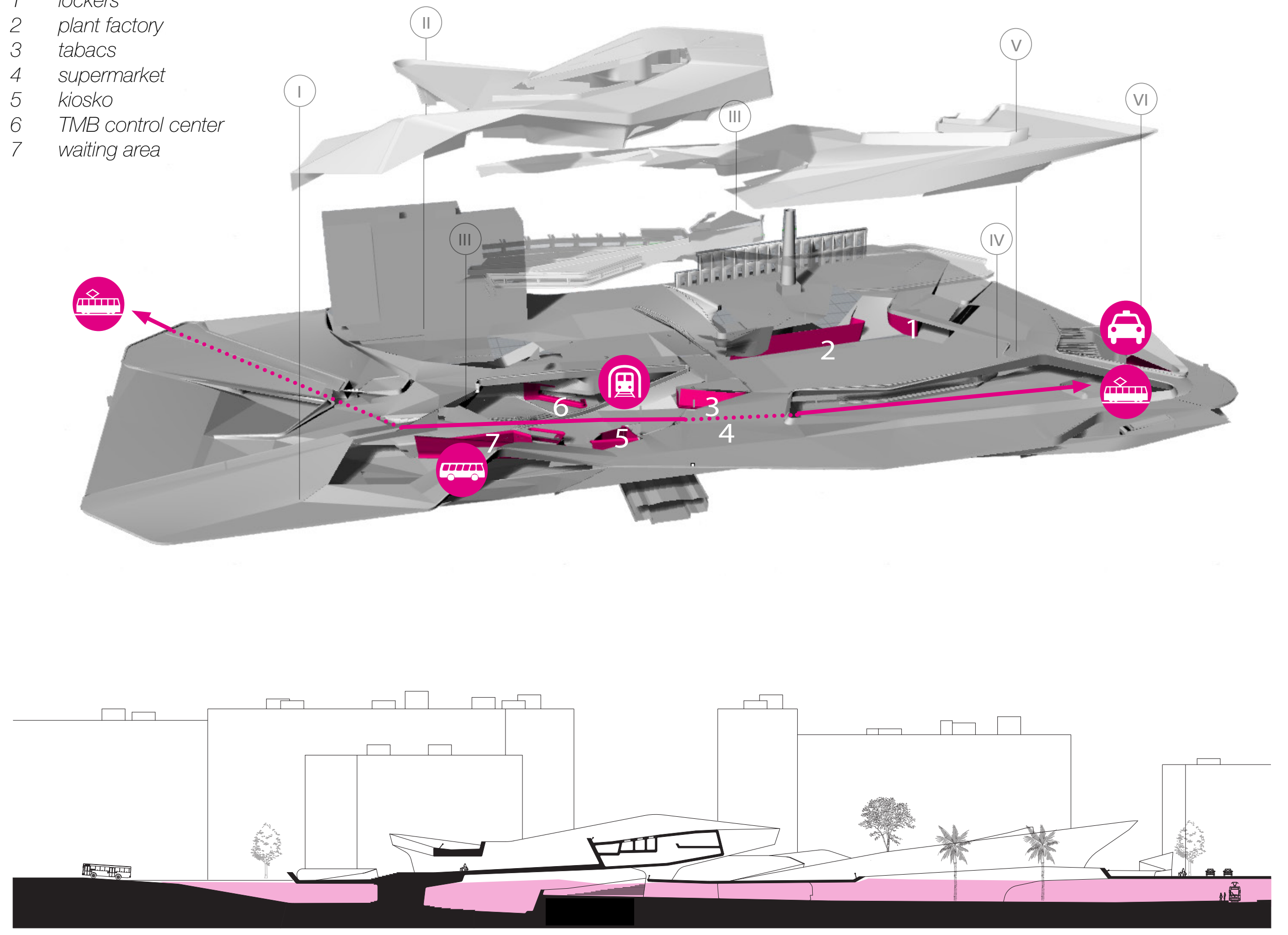

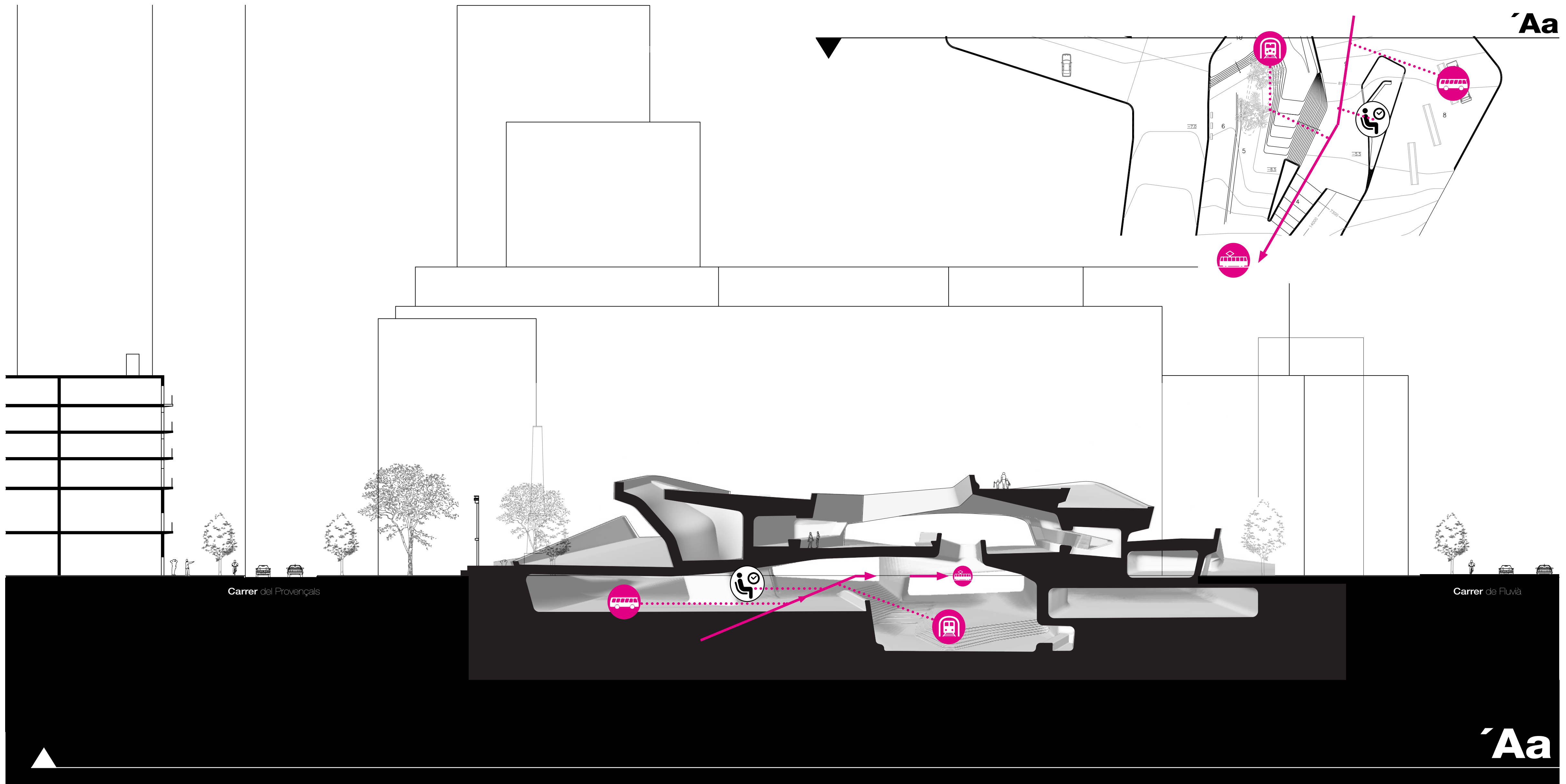

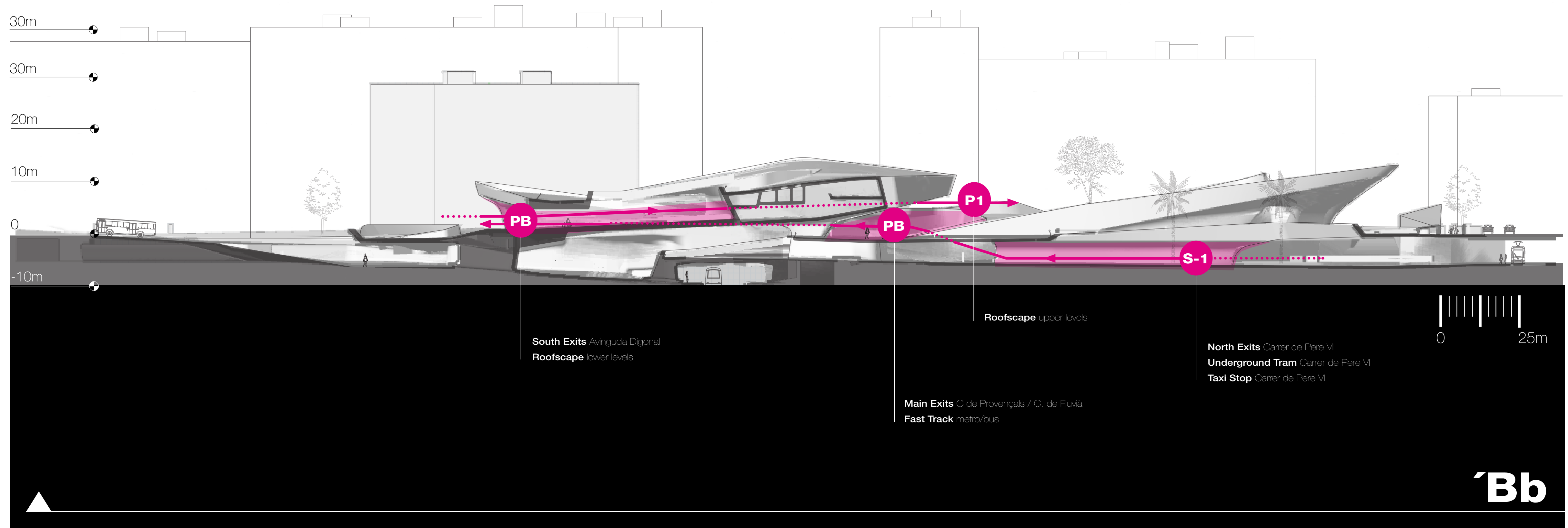

S-1 | soterrani
underground

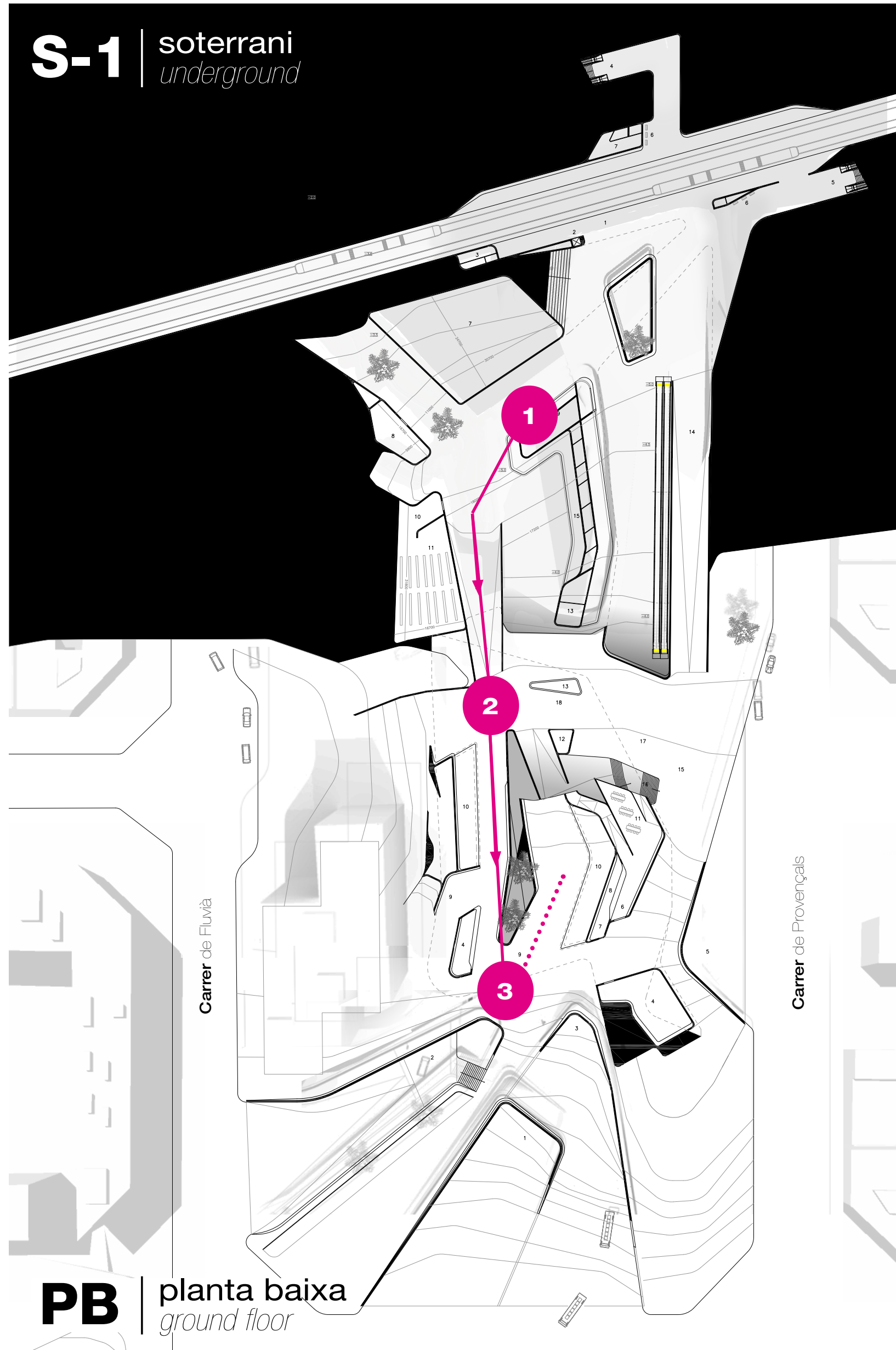

PB | planta baixa
ground floor

Design | **05**
offices - upper layer

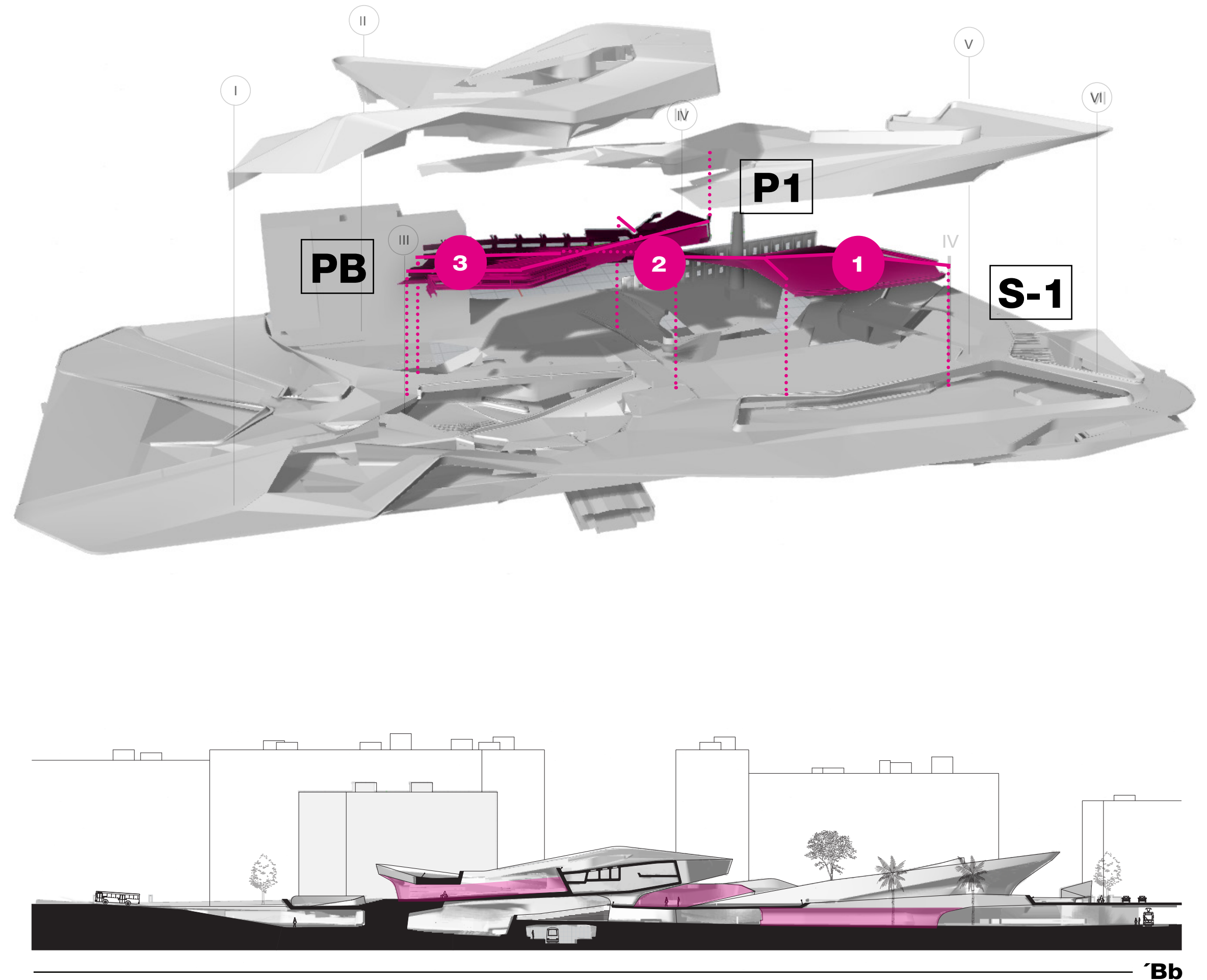

P1 | soterrani
underground

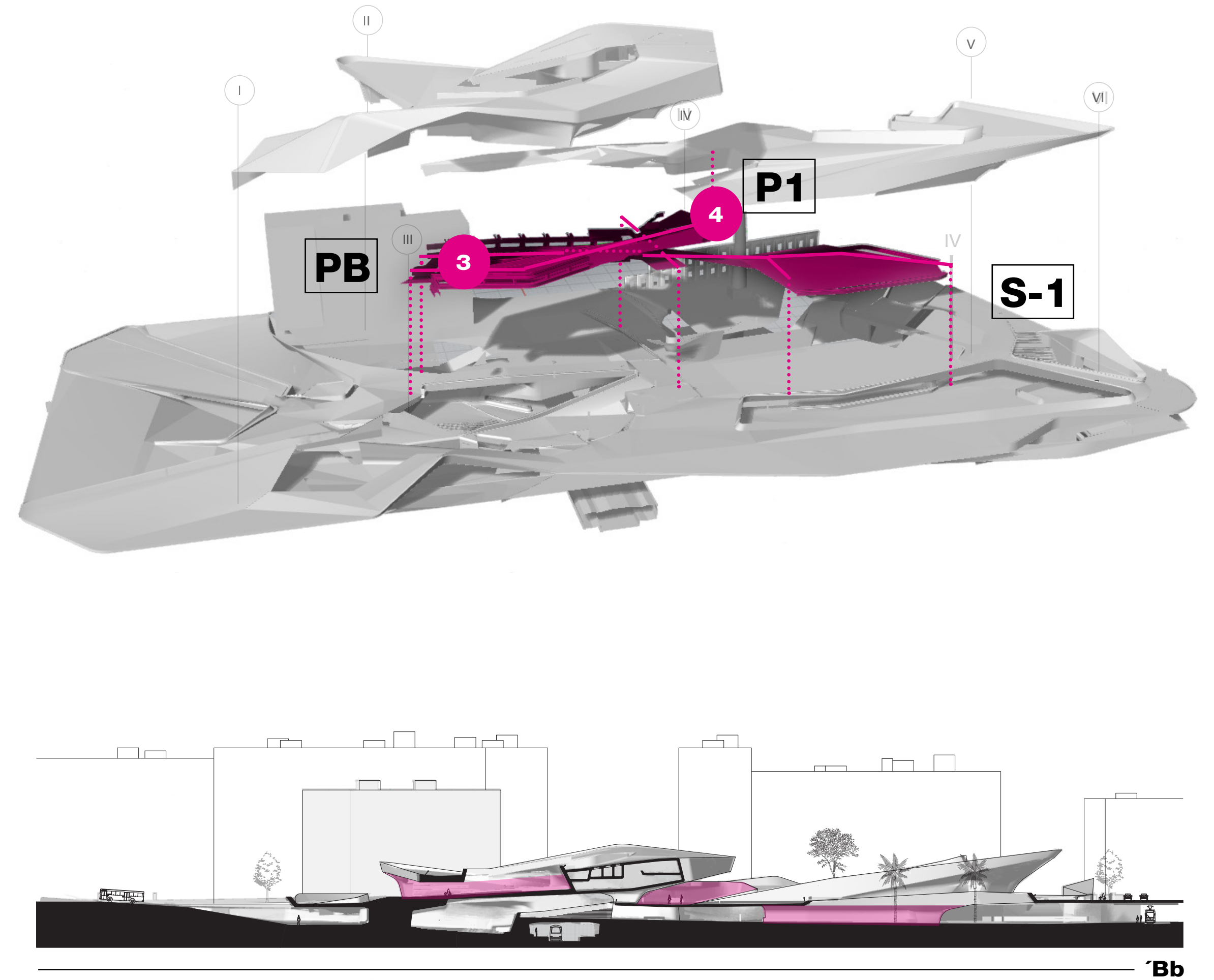
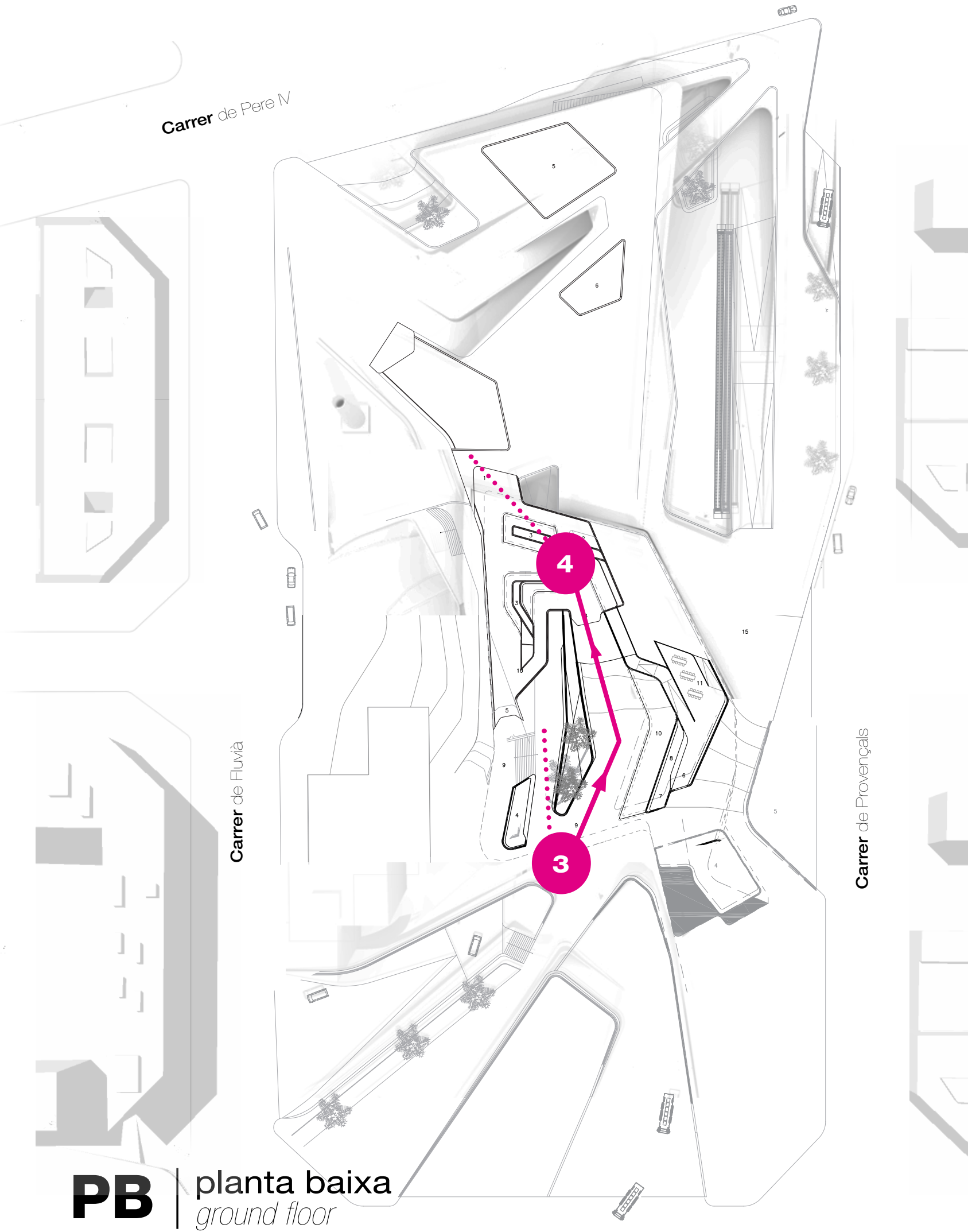

P1

planta primera
first floor

4

Design

offices - upper layer

05

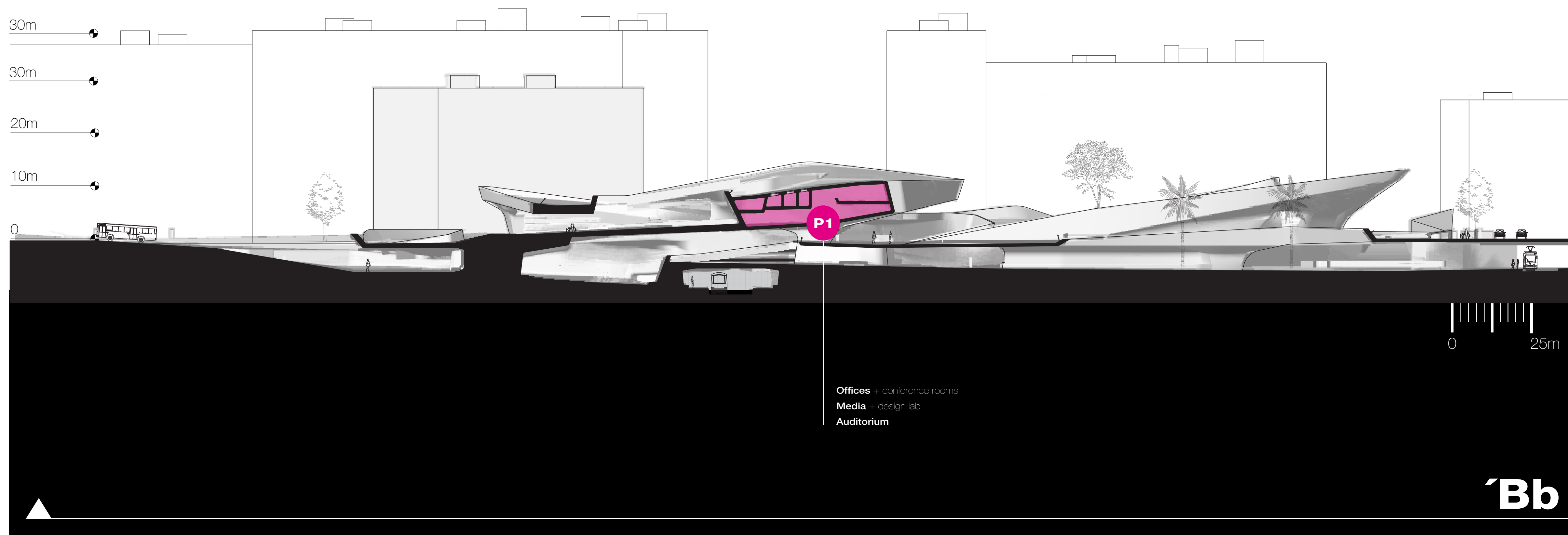

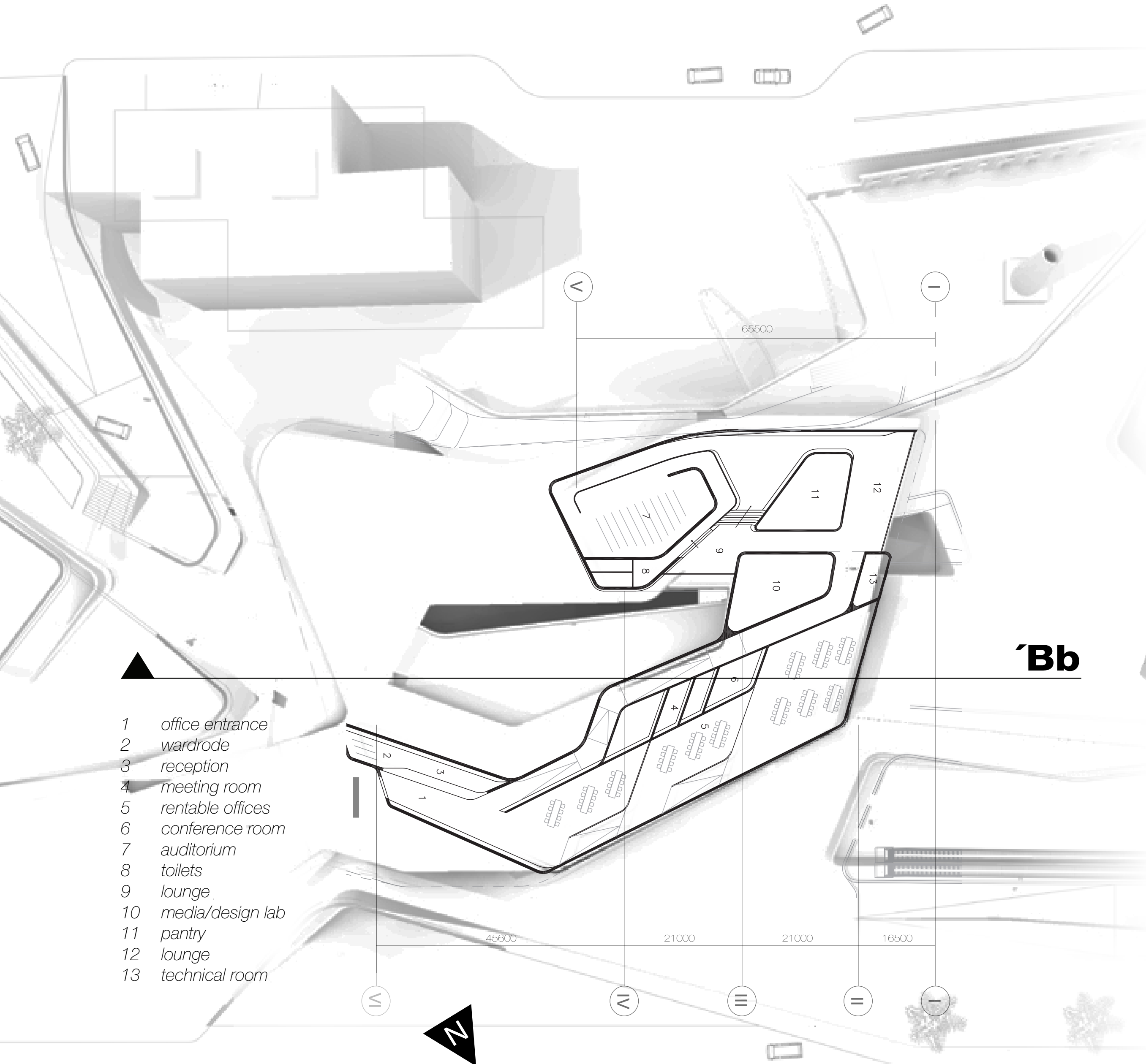

Bb

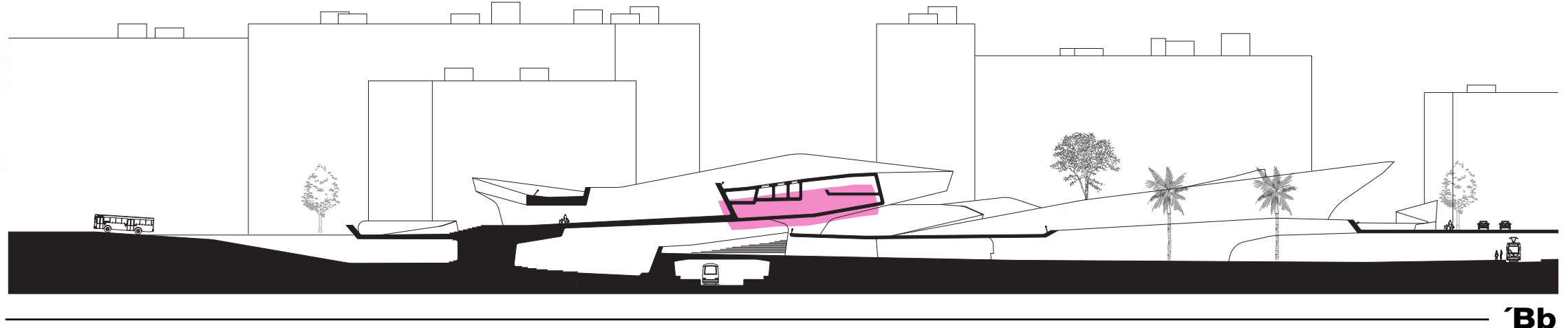
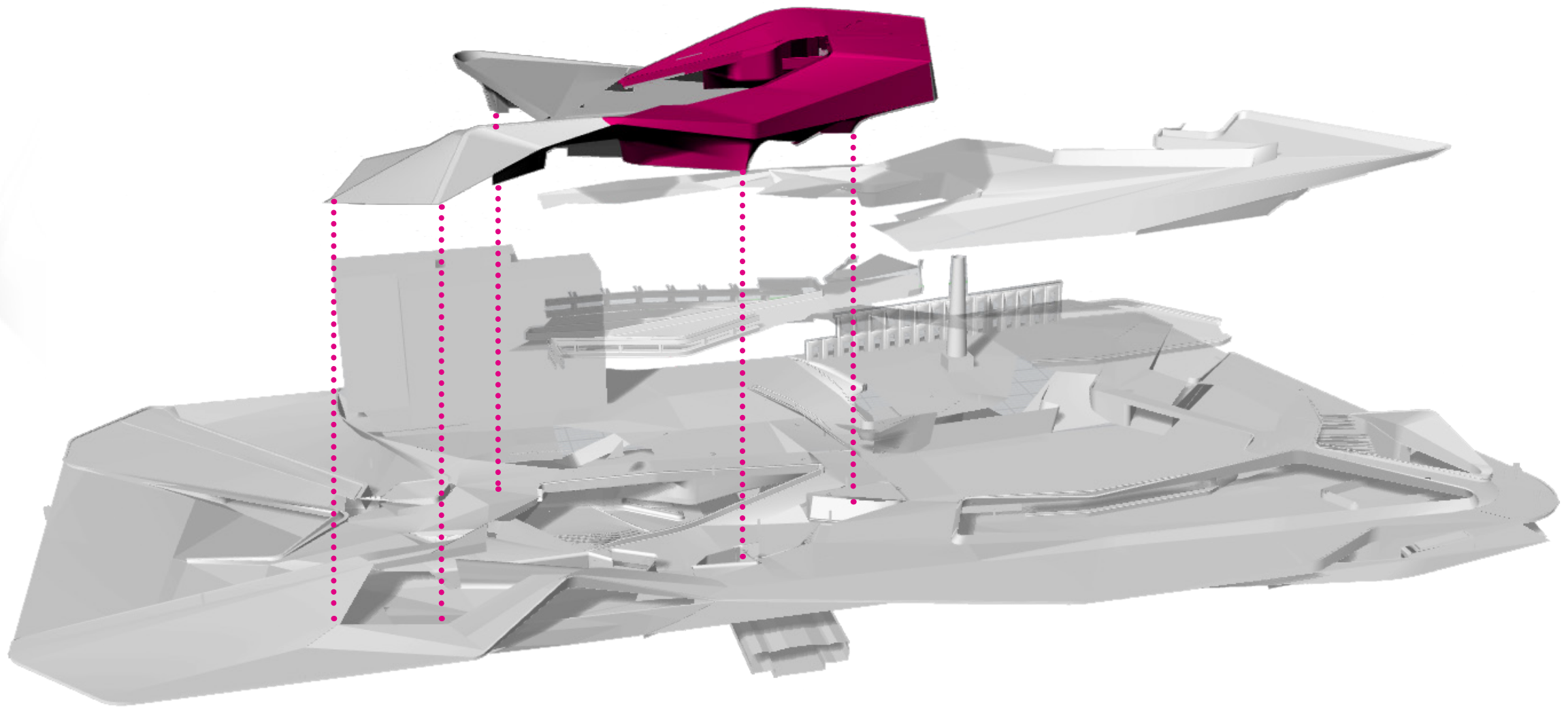

Bb



Design | 05

offices - upper layer

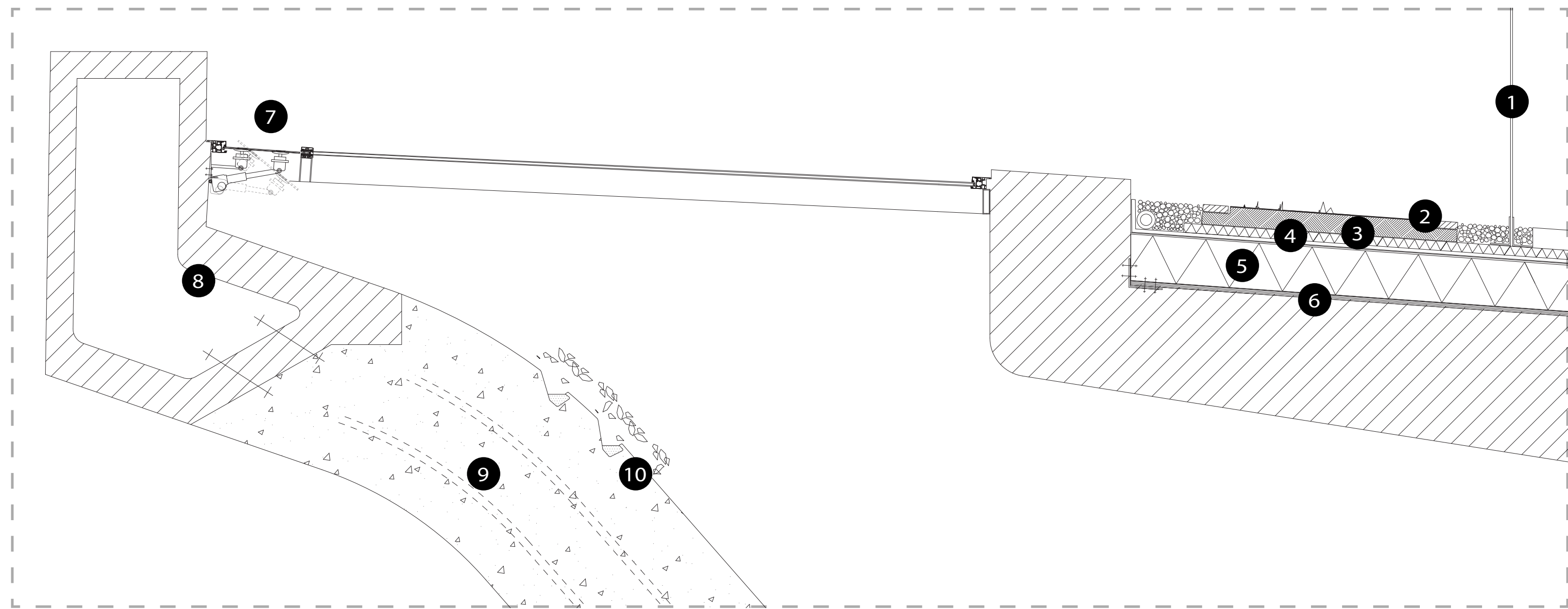

- 1 glass rail 30mm
- 2 plants / grass 20mm
- 3 growing medium 60mm
- 4 drainage layer 40mm
- 5 insulation 80mm
- 6 waterproof membrane 2mm
- 7 mechanical ventilation vault
- 8 prefab concrete facade element
- 9 in situ concrete wall
- 10 vault for plants

detail 1

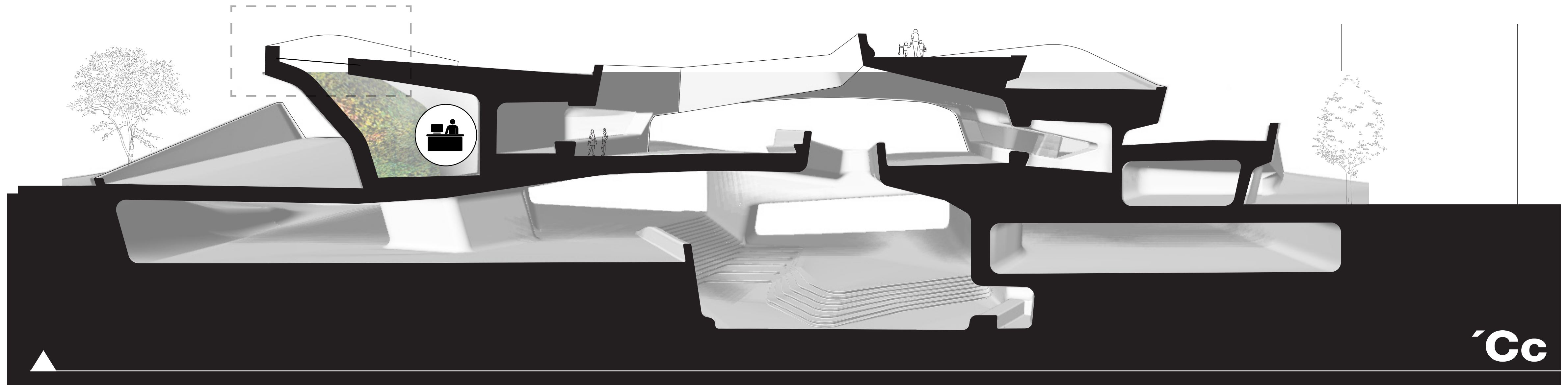

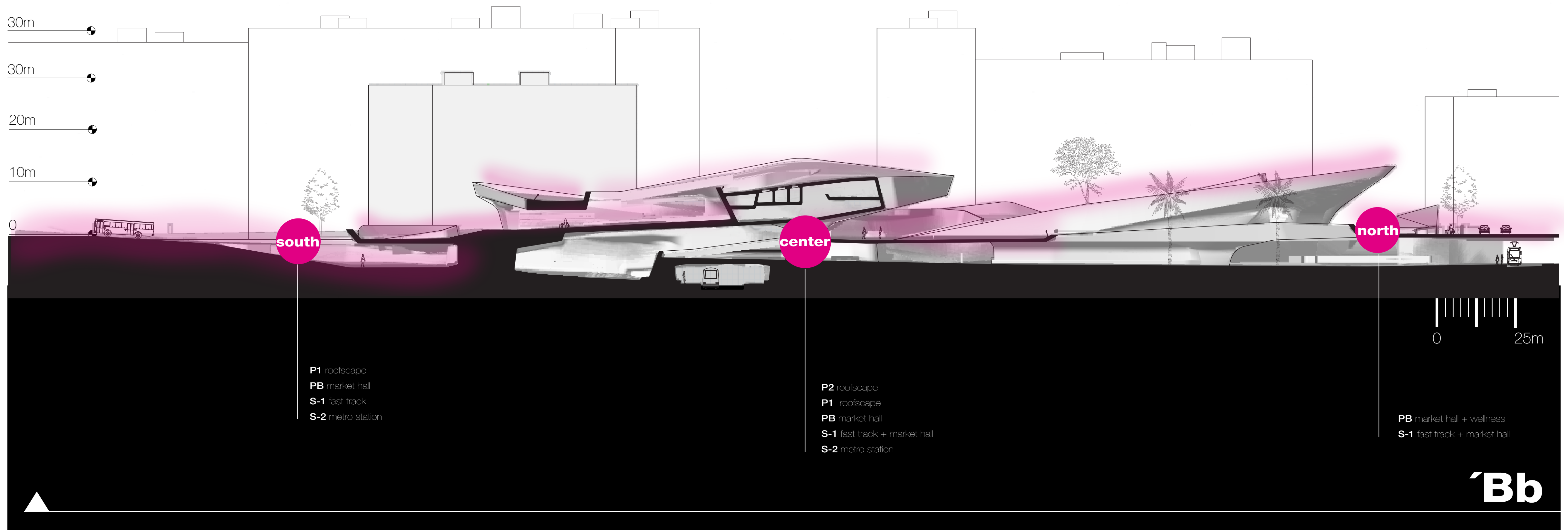

south

- P1 roofscape
- PB market hall
- S-1 fast track
- S-2 metro station

center

- P2 roofscape
- P1 roofscape
- PB market hall
- S-1 fast track + market hall
- S-2 metro station

north

- PB market hall + wellness
- S-1 fast track + market hall



Bb

roofscape - upper layer

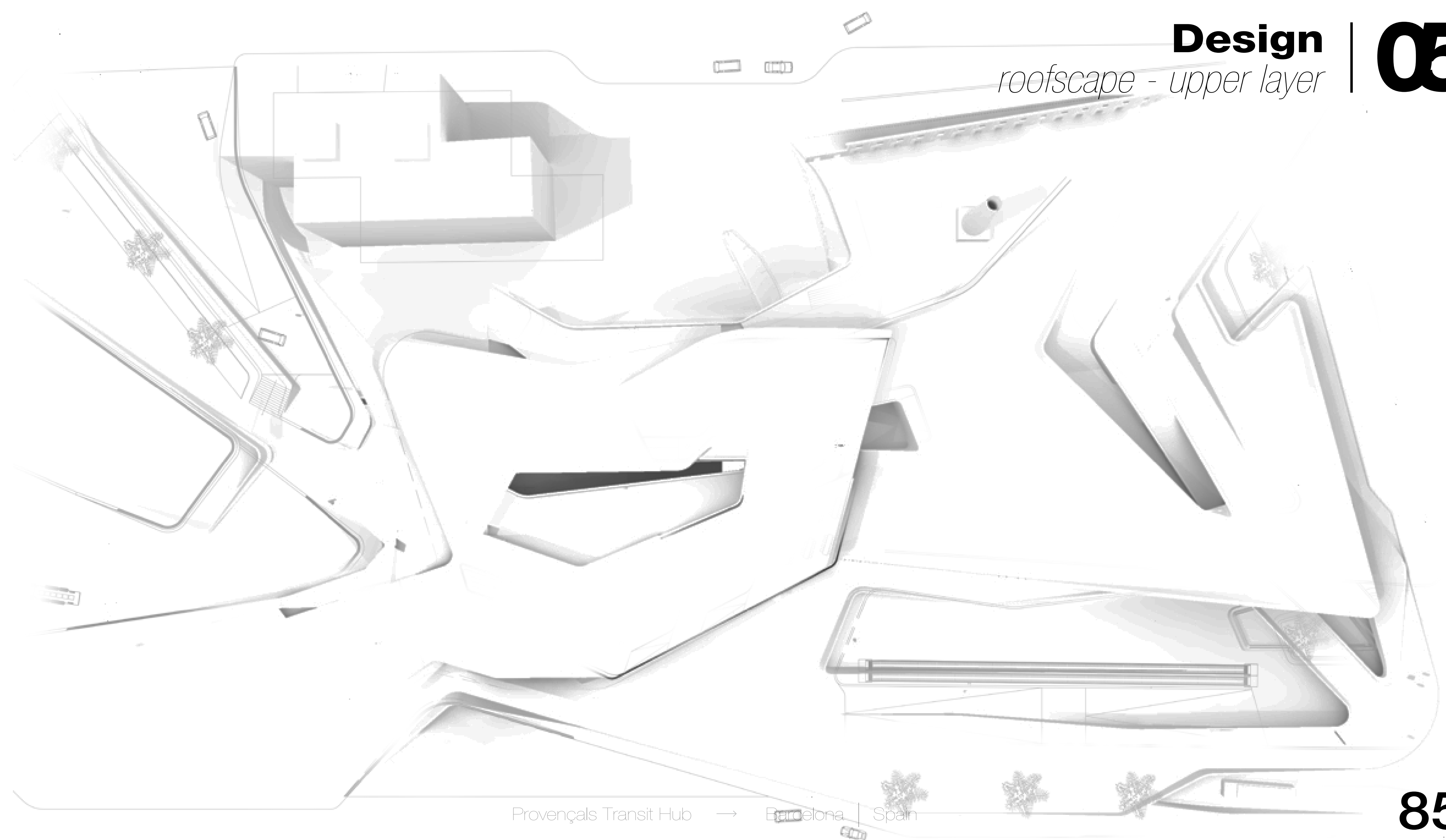

Provençals Transit Hub → Barcelona | Spain