

# AGEING ELDERS

Finding the right home to age

BUILDING DESIGN

Laurens Coster 5433770  
Graduation Studio: Advanced Housing Design  
Faculty of Architecture & Built Environment, TU Delft



## INDIVIDUAL SCALE

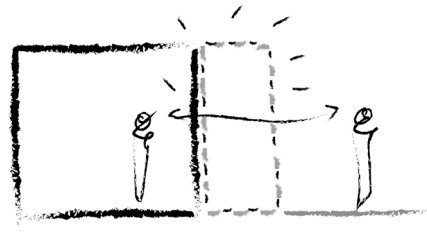

semi-public space

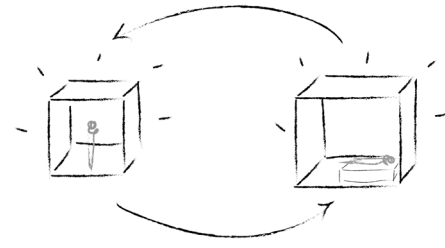

opportunities for growth advancements

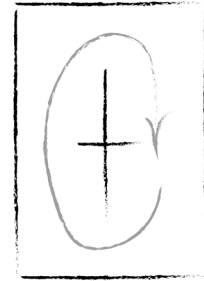

flexible and clear floorplan

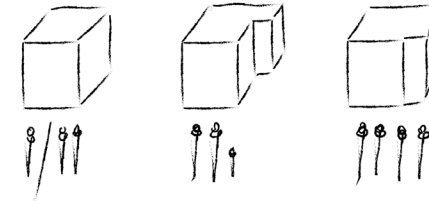

different size dwelling based on needs

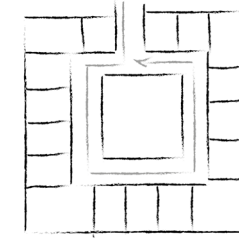

promoting different routes and walking



separation between collective and individual

## COLLECTIVE SCALE

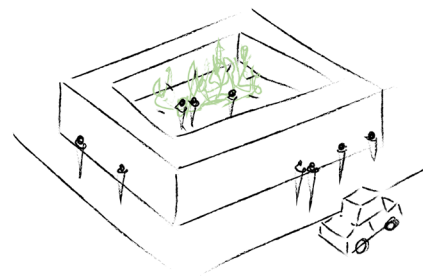

community closed off



closer connections with people within own building

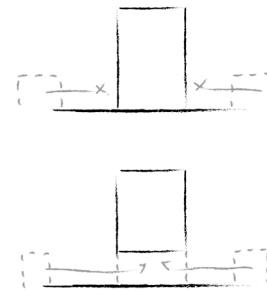

facilities inside building

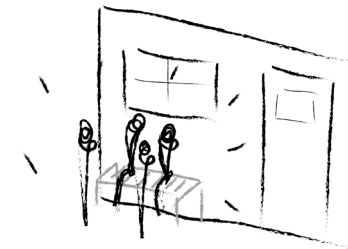

interaction in traffic space

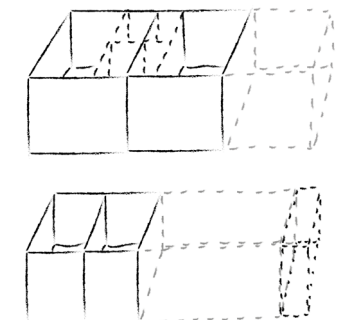

facilities in collective space to make it more qualitative

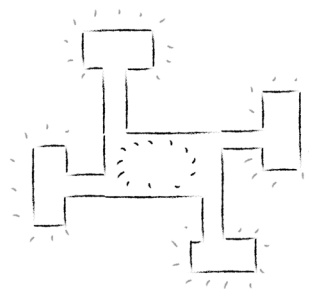

collective space in centre of building

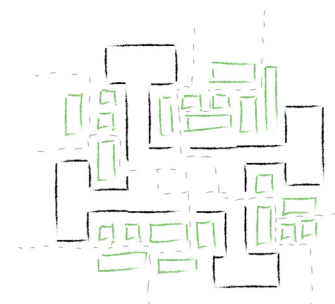

porosity of building for the neighbourhood

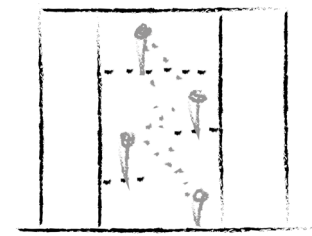

vertical interaction

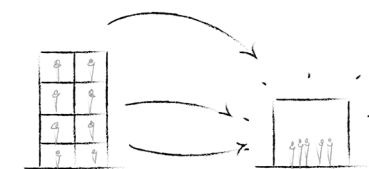

service centre nearby

## Physical

### accessibility & safety

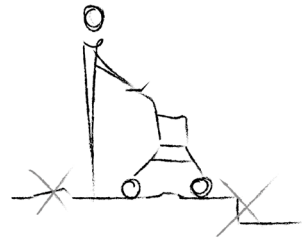

no obstacles

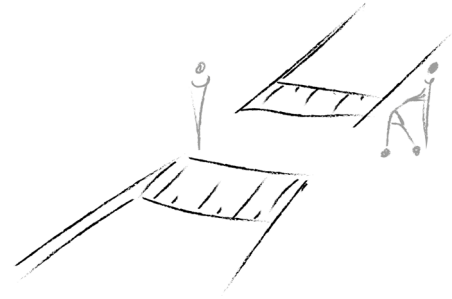

slowing down traffic & easily crossing the street

## Functional

### transport



accessible public transport

### amenities

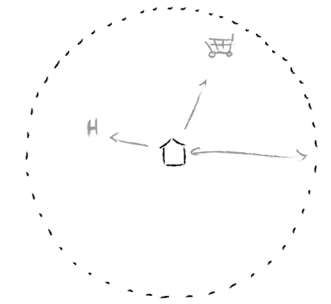

amenities within 500m range

### recognition



street corners

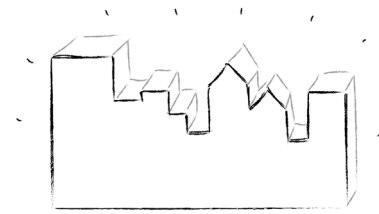

diversity in architecture & functions

## Social

### social interaction

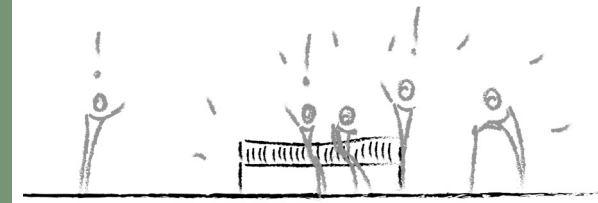

bench in active place

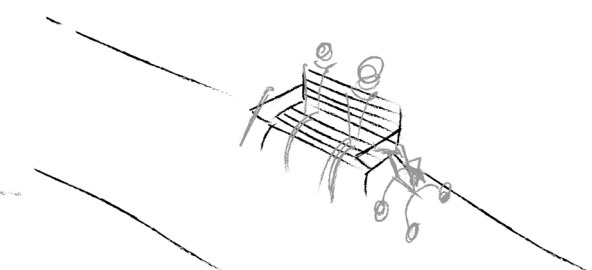

encounters outside

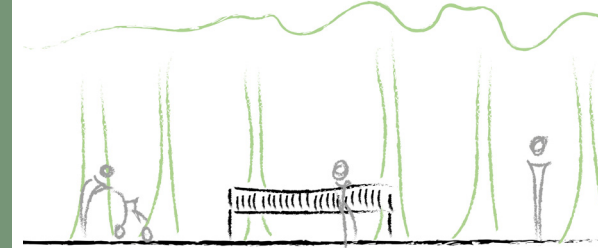

green for stimulating encounters

### activity

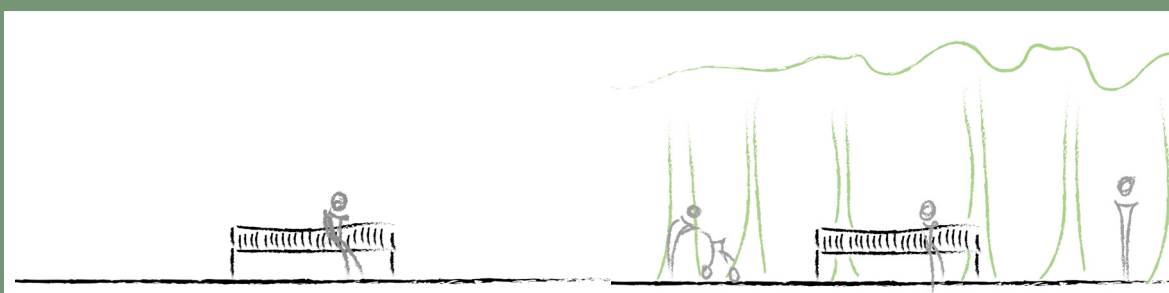

benches

park

drawings based on design principles by Platform31 and Ben Sajet Centrum

## Physical

### accessibility & safety

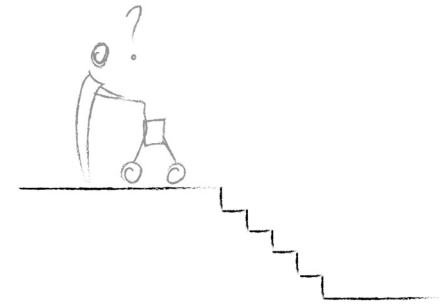

no unnecessary stairs



slopes for wheelchairs & walkers

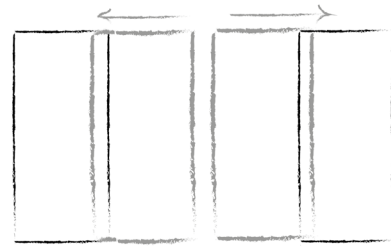

automatic doors

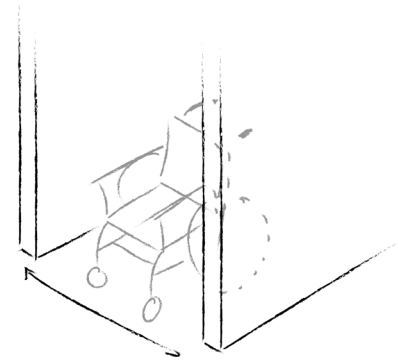

hallways wide enough for wheelchairs and turning

### activity

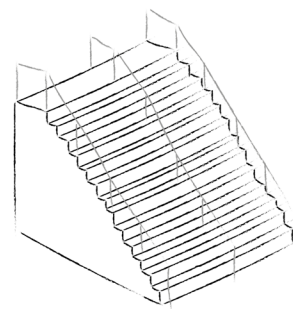

stairs with bannisters

## Functional

### routing

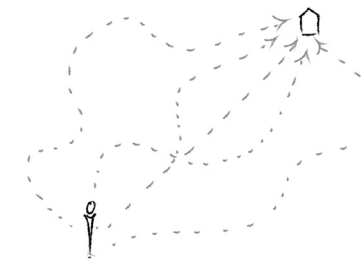

different routing

## Social

### social interaction

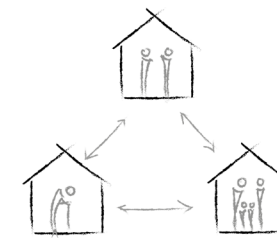

diversity in generations



communal garden

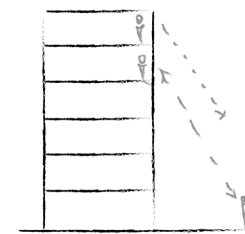

recognizing people from 5 floors

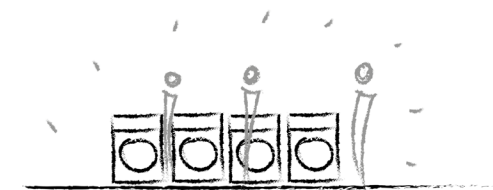

shared spaces

drawings based on design principles by Platform31 and Ben Sajet Centrum

## Physical

### accessibility & safety

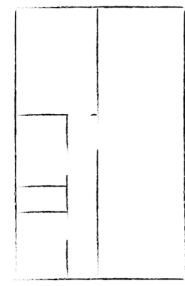

important rooms on ground floor

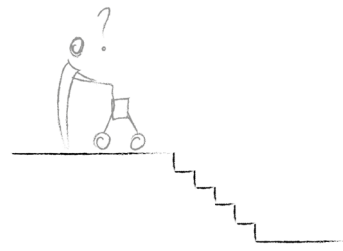

no stairs and thresholds

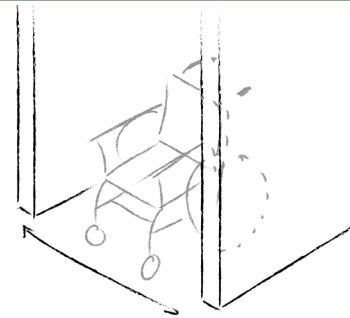

wheelchair

## Functional

### needs

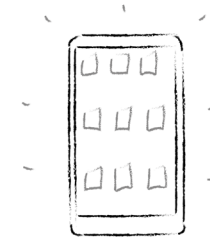

domotica



constant temperature

## Social

### connectivity



clustered living

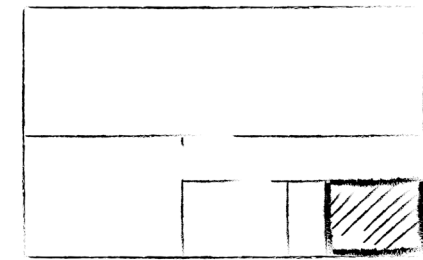

spare bedroom

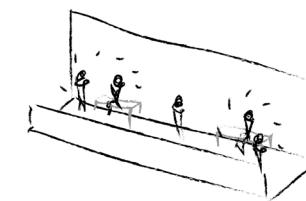

interaction on gallery space

### comfort

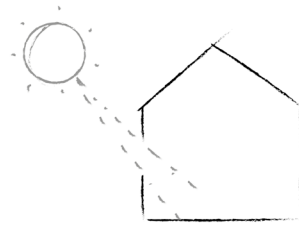

daylight

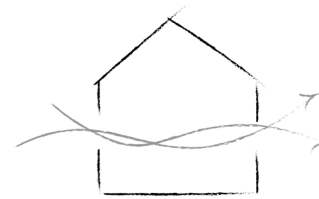

good ventilation



comfortable space to sit

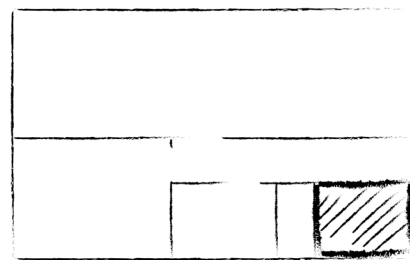

hobby room

### recognition



front door

drawings based on design principles by Platform31 and Ben Sajat Centrum

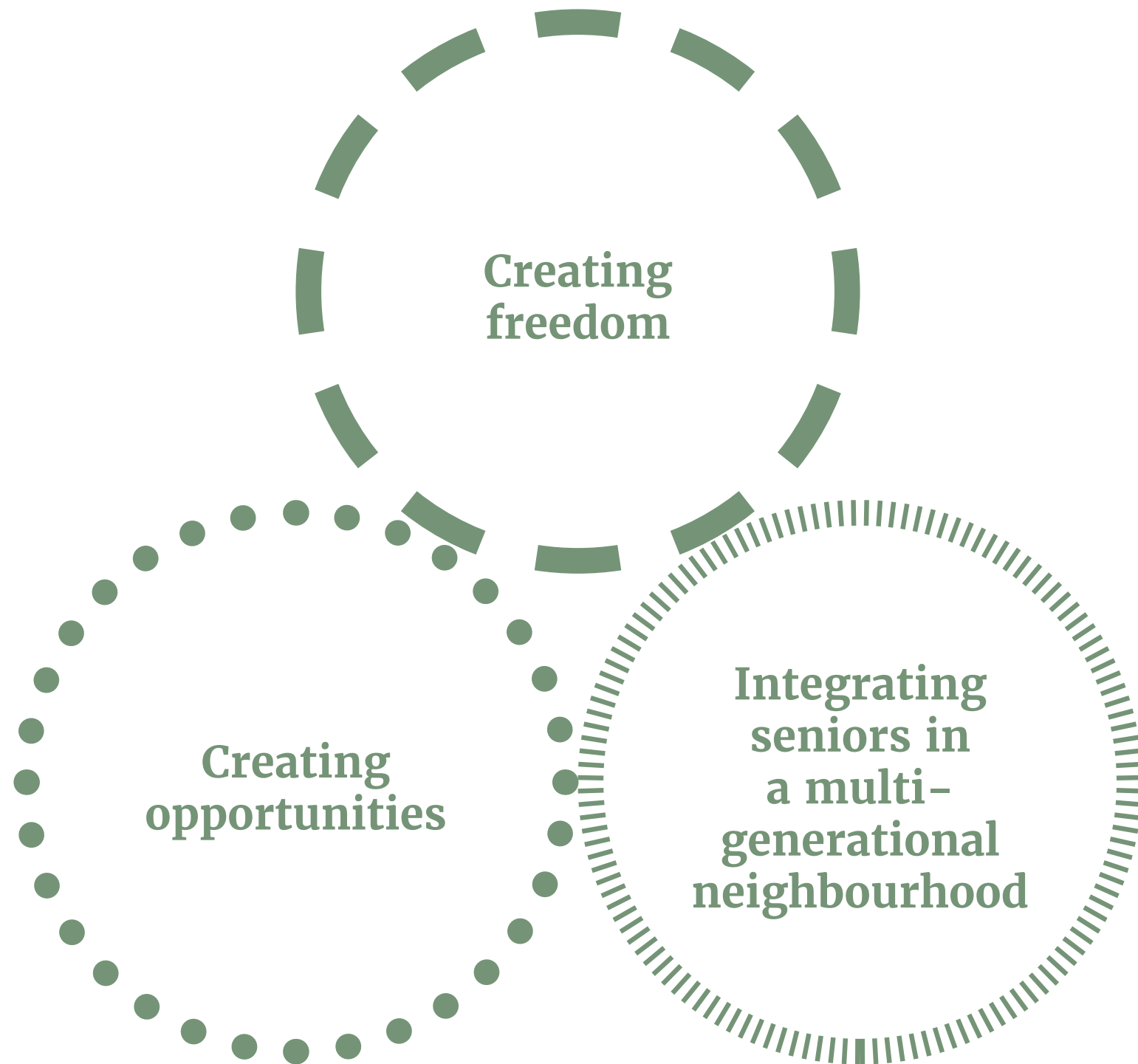







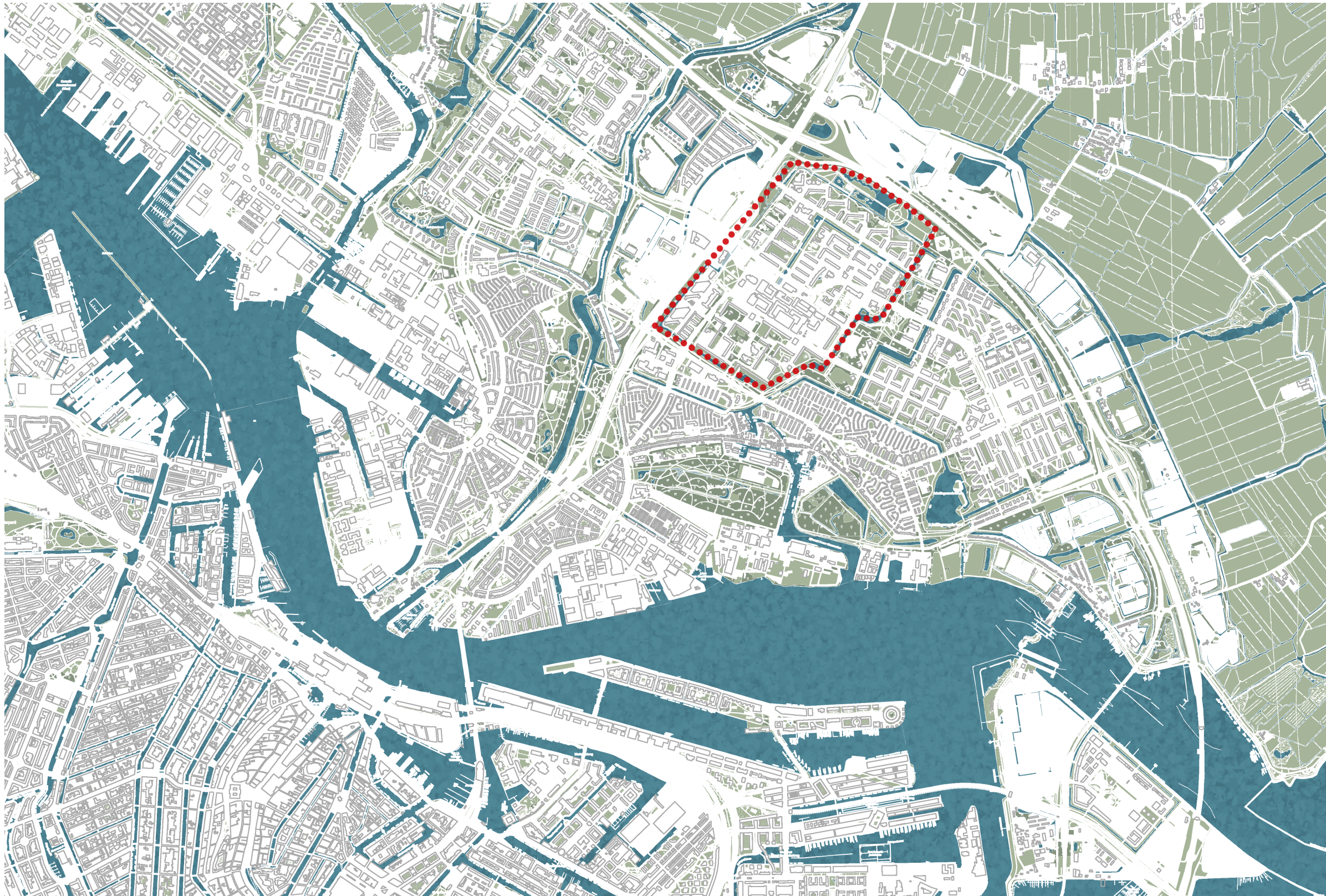















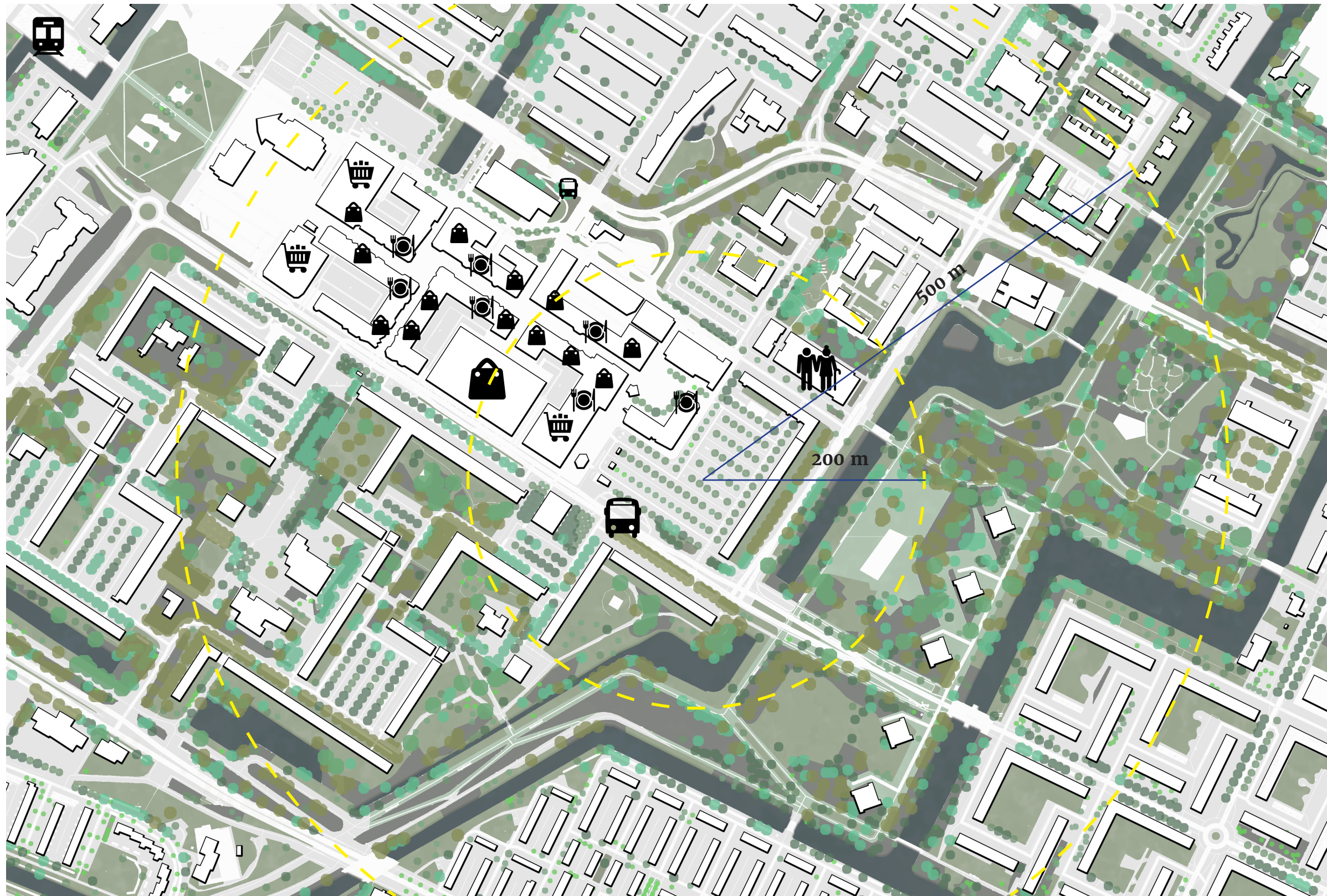



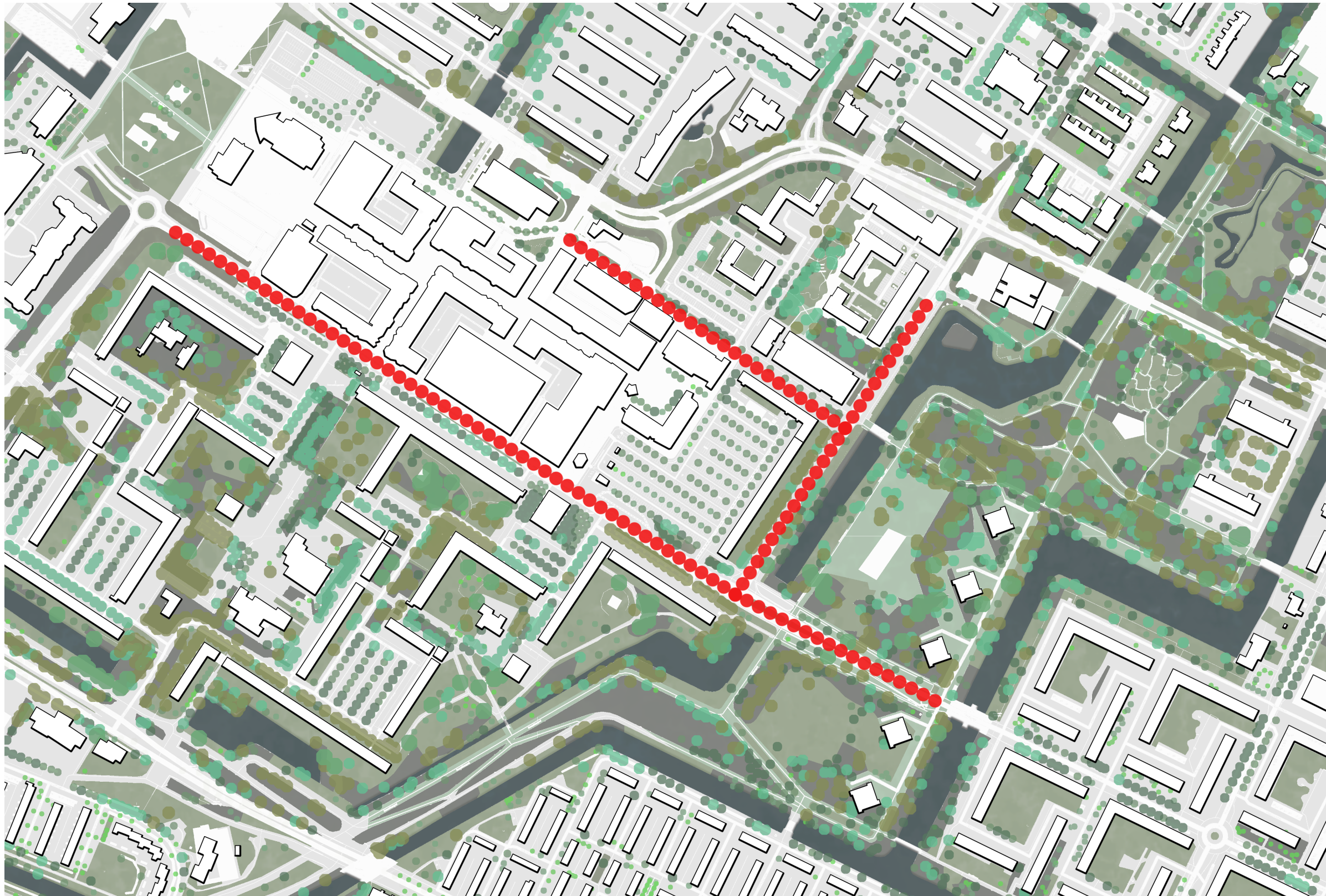



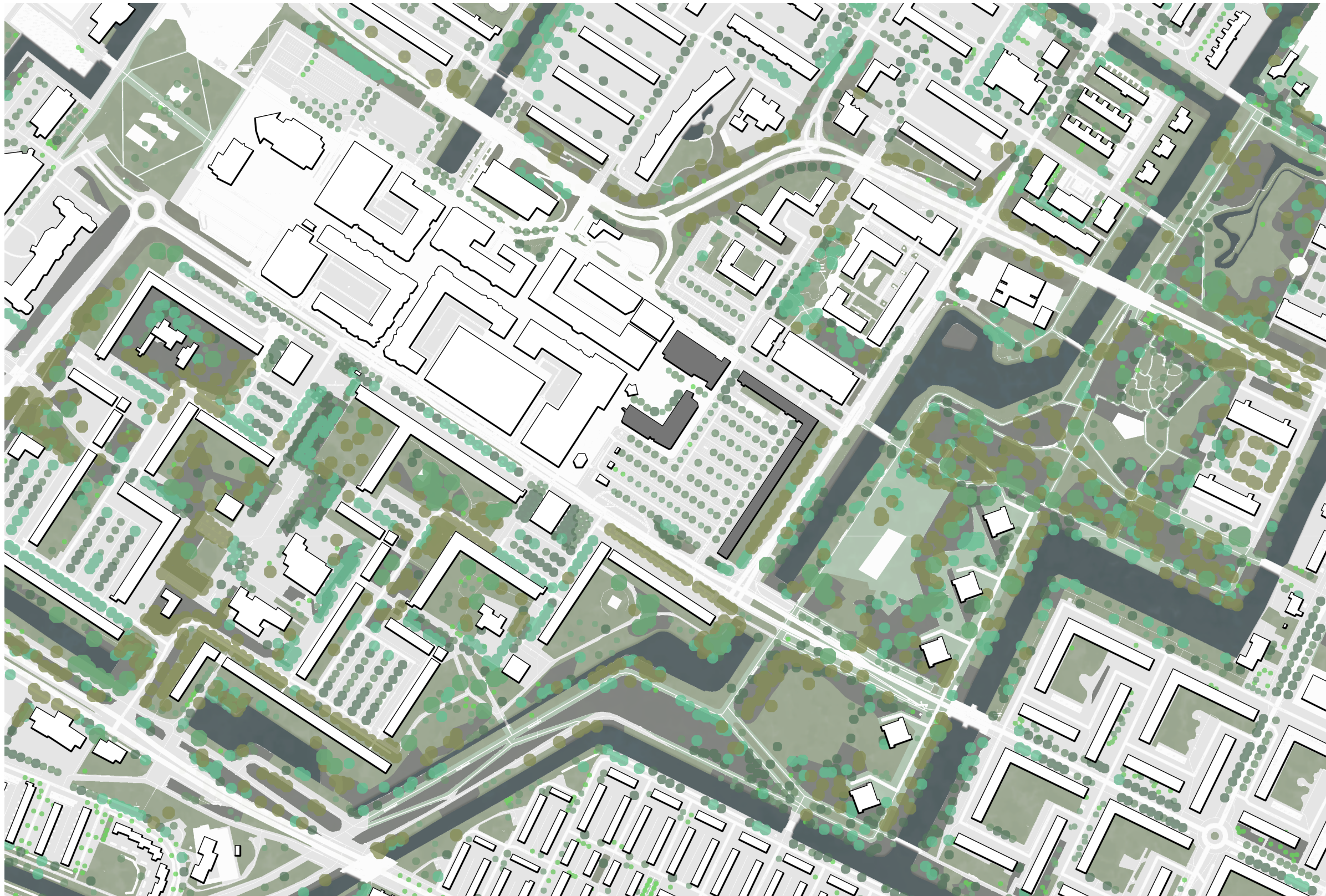







An aerial photograph of a city landscape. A river flows through the center, surrounded by dense urban development with various building footprints and streets. Beyond the city, there are large green fields and some industrial or commercial areas. The text "BUILDING DESIGN" is overlaid in the center in a white, serif font.

# BUILDING DESIGN



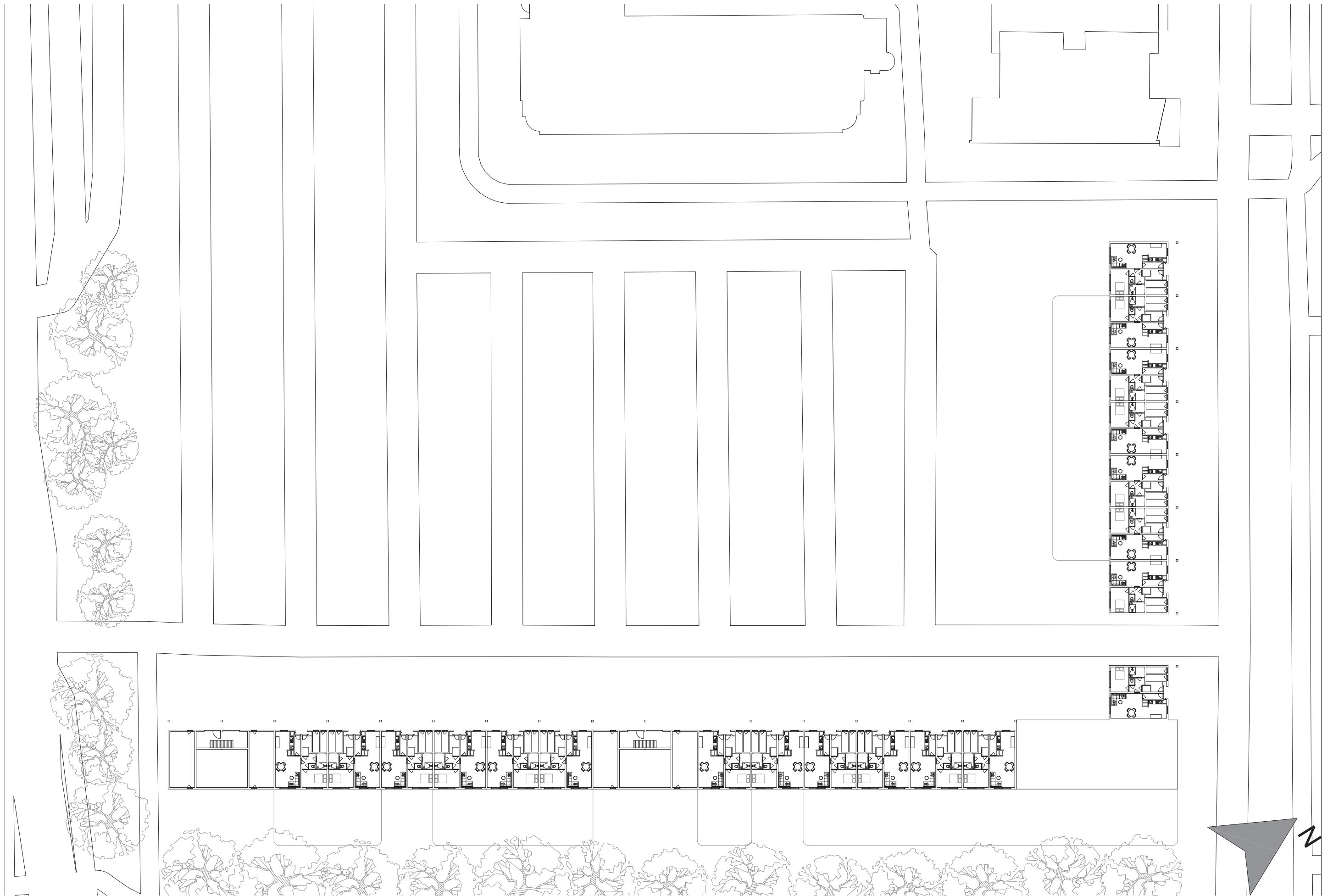





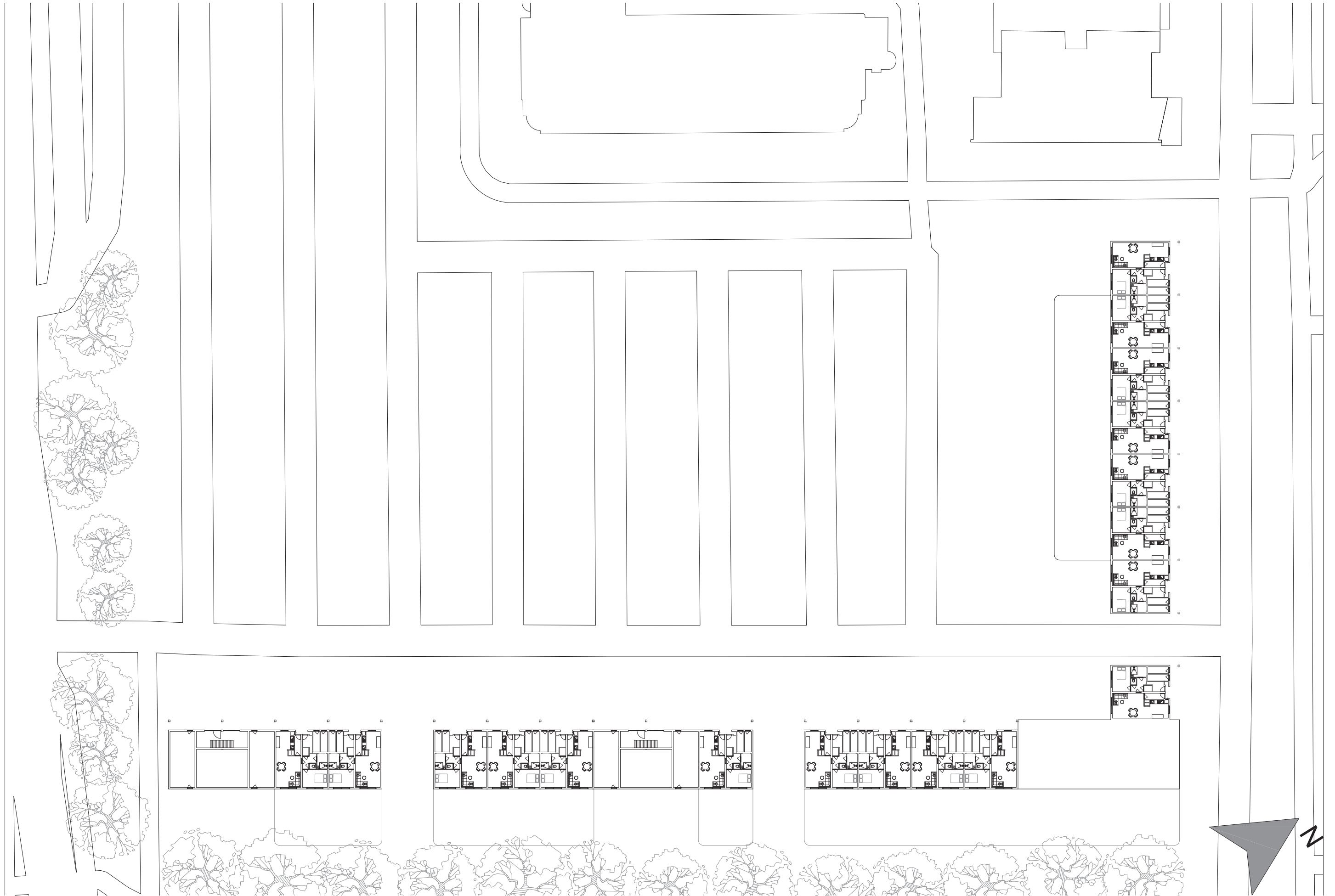

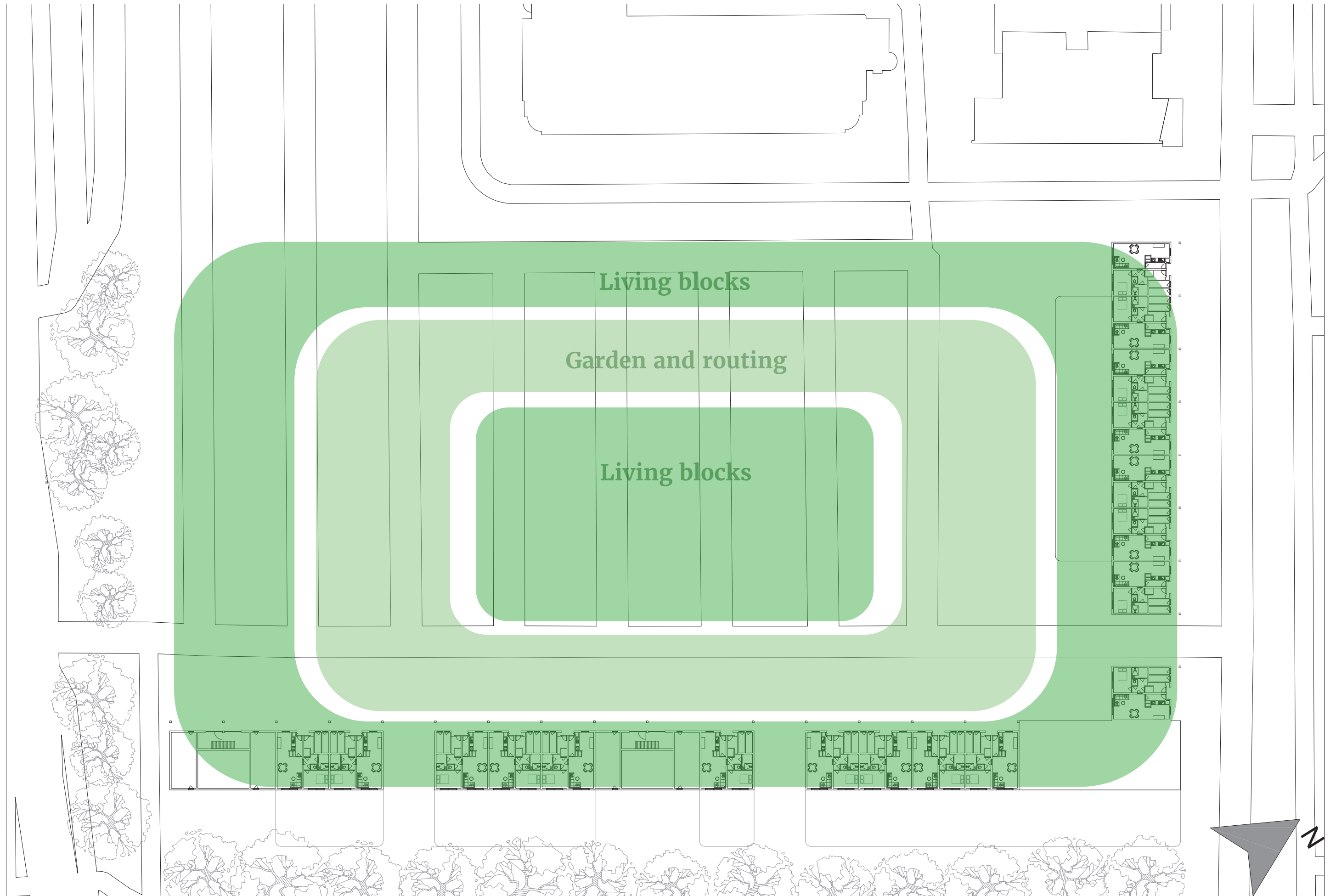

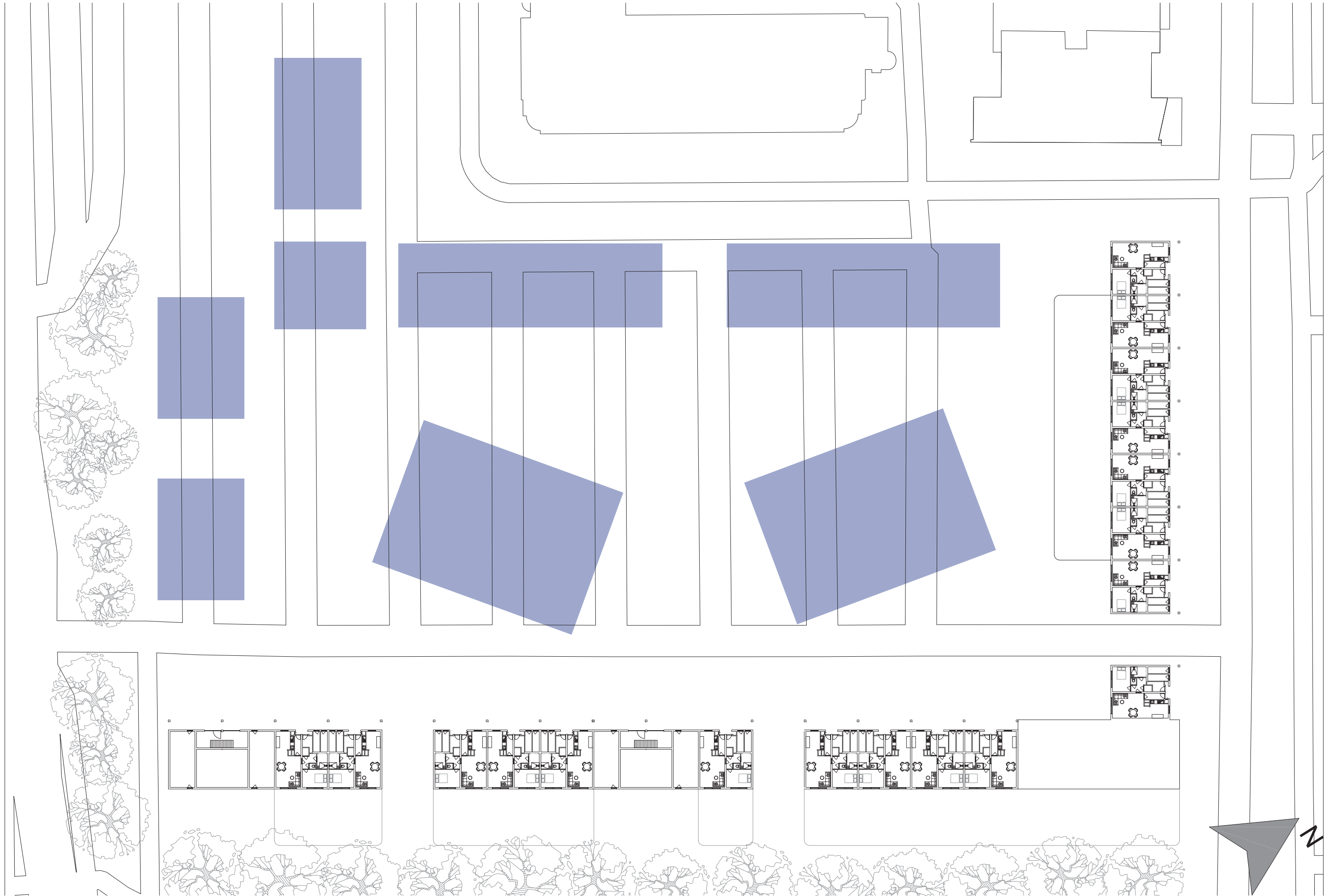



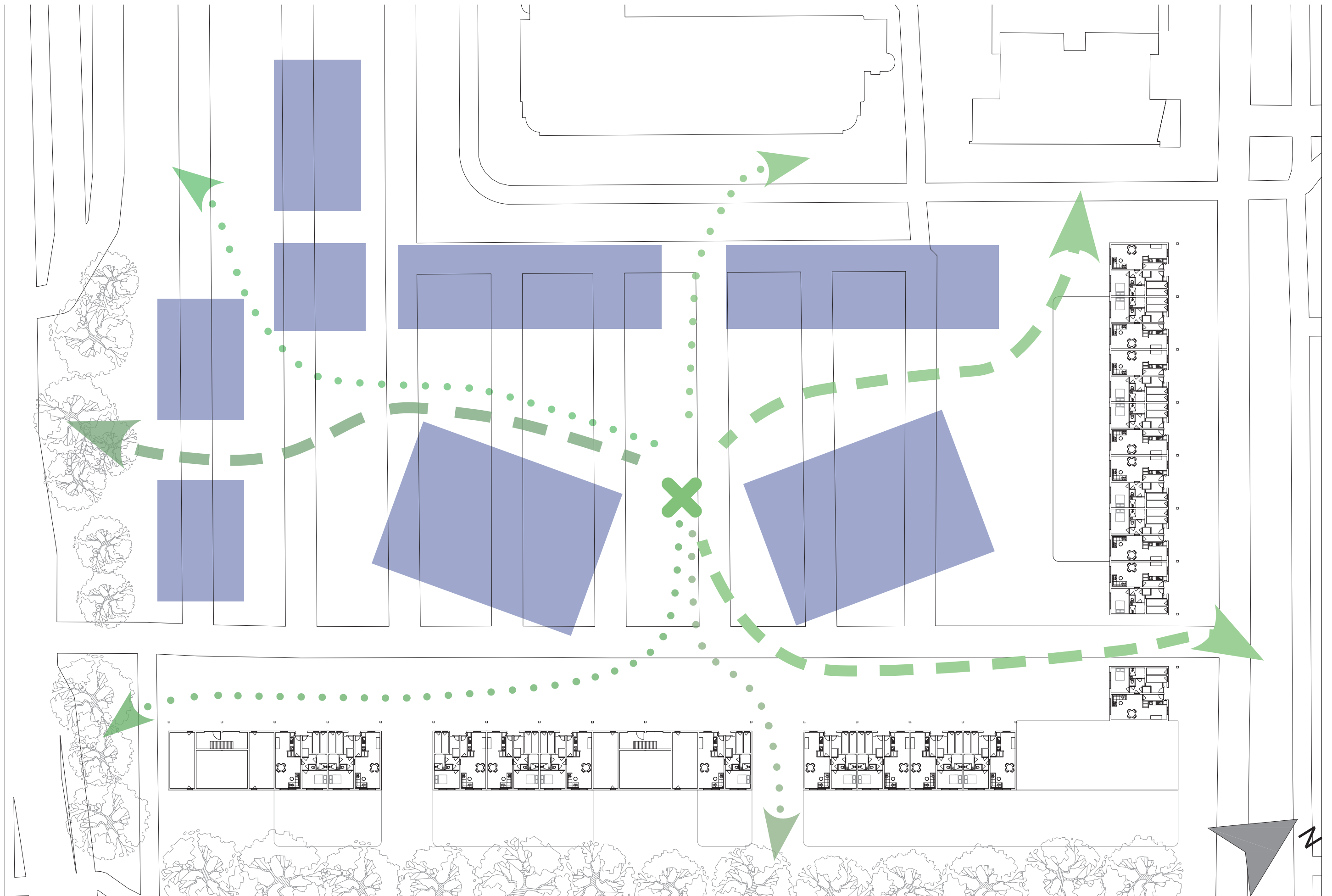

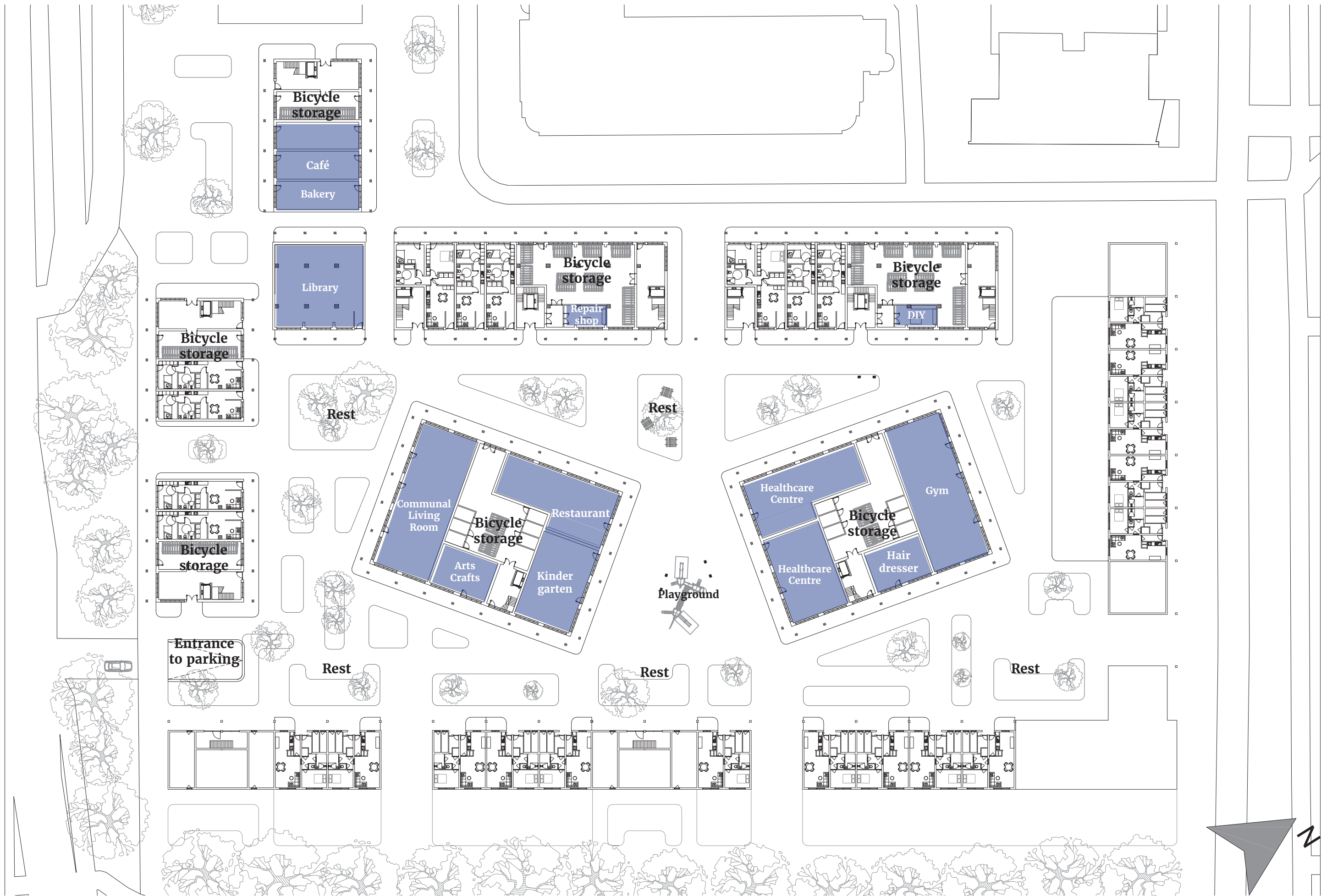

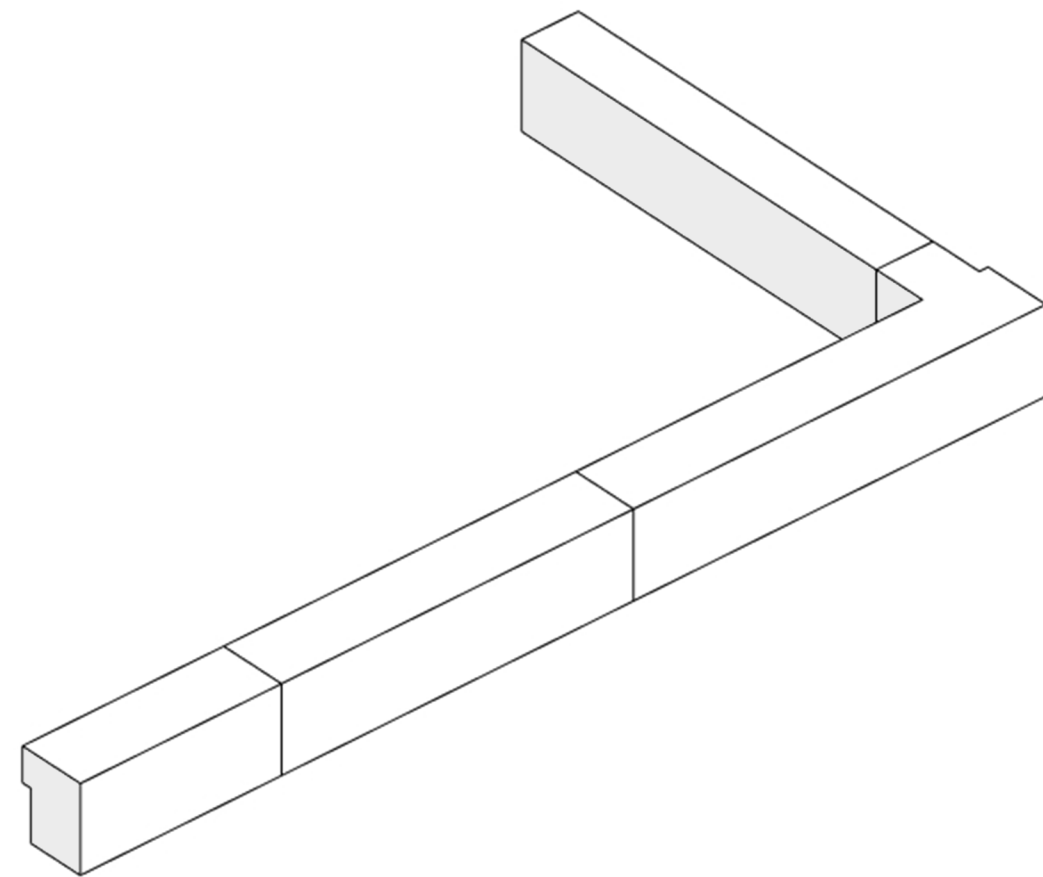

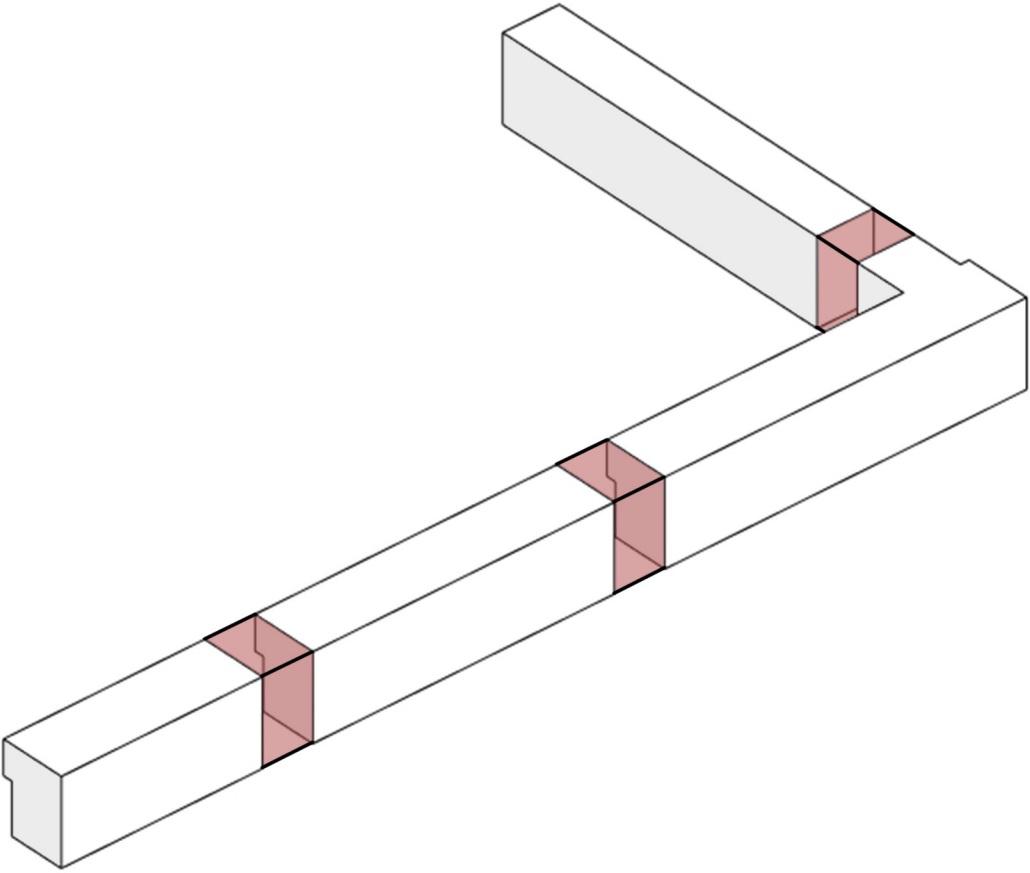



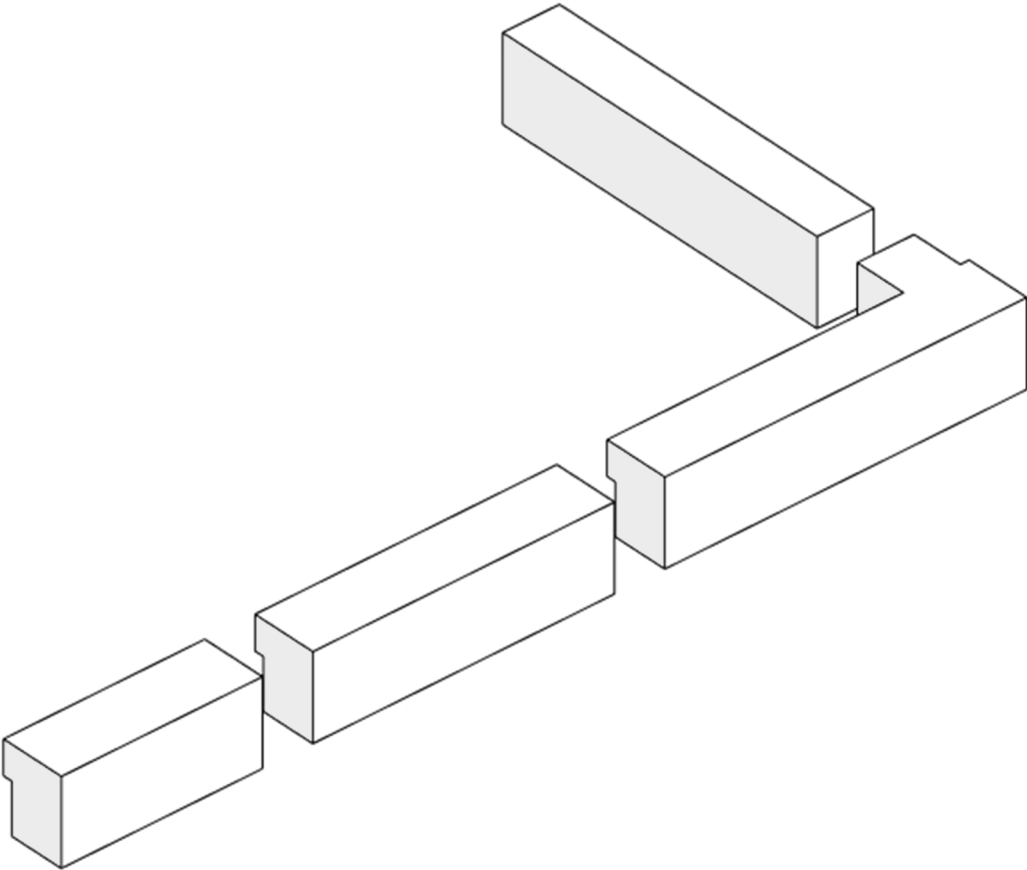

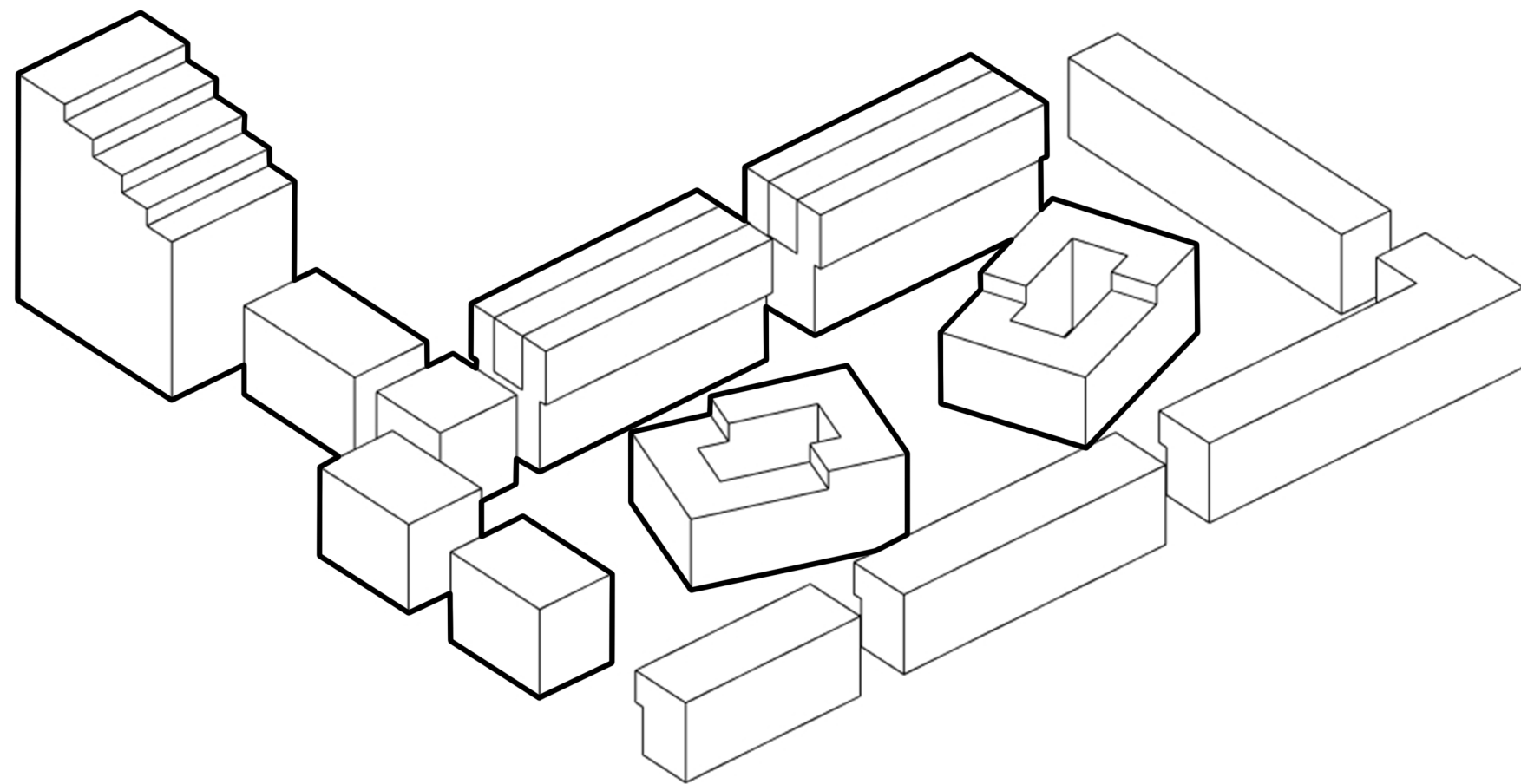

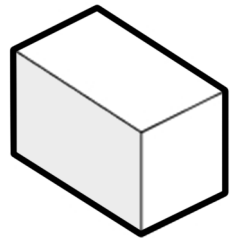

**A**

9 dwellings

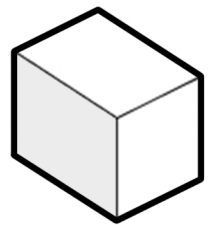

**B**

11 dwellings x 2 = 22 dwellings

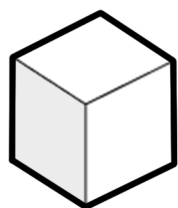

**C**

7 dwellings

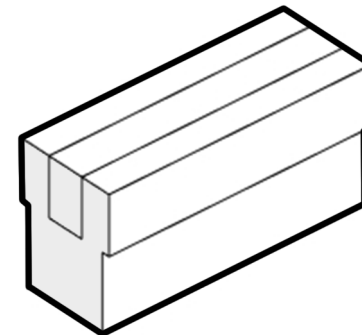

**D**

41 dwellings x 2 = 82 dwellings

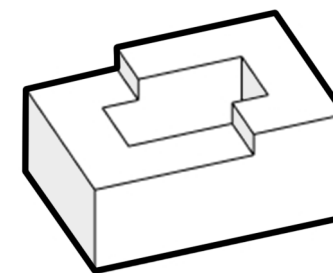

**E**

29 dwellings x 2 = 58 dwellings



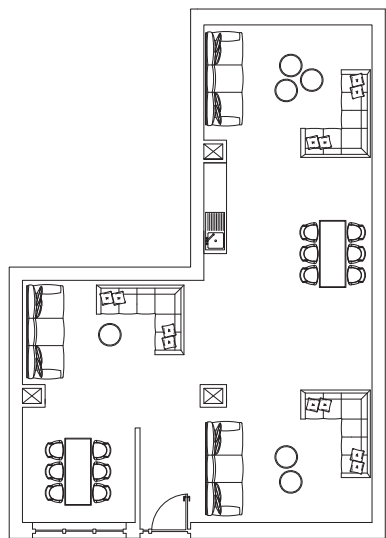

Living room

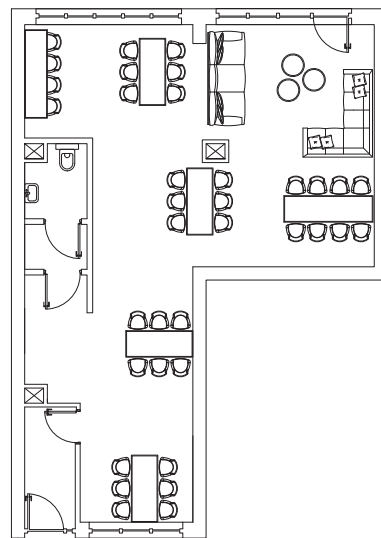

Study room

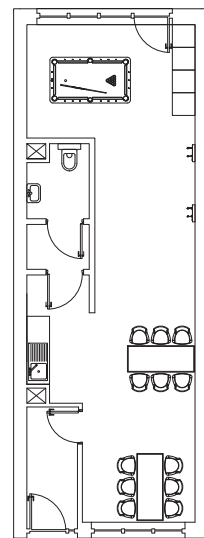

Game room

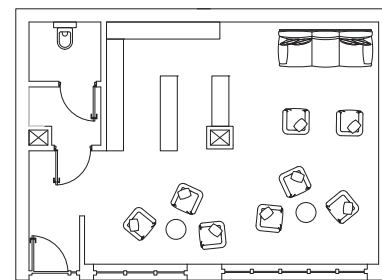

Reading room

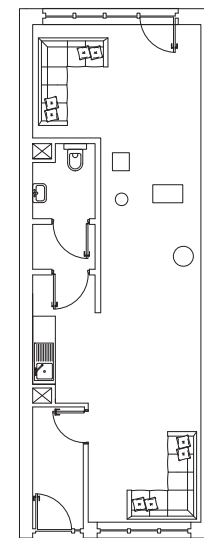

Kids  
playroom

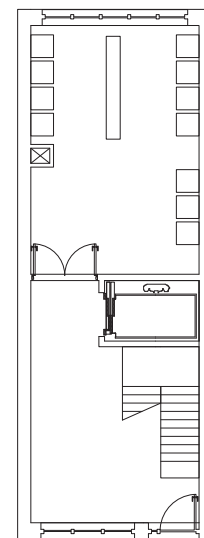

Laundry room

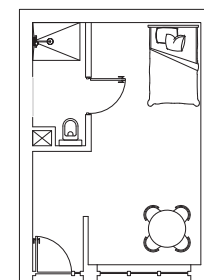

Lodger room













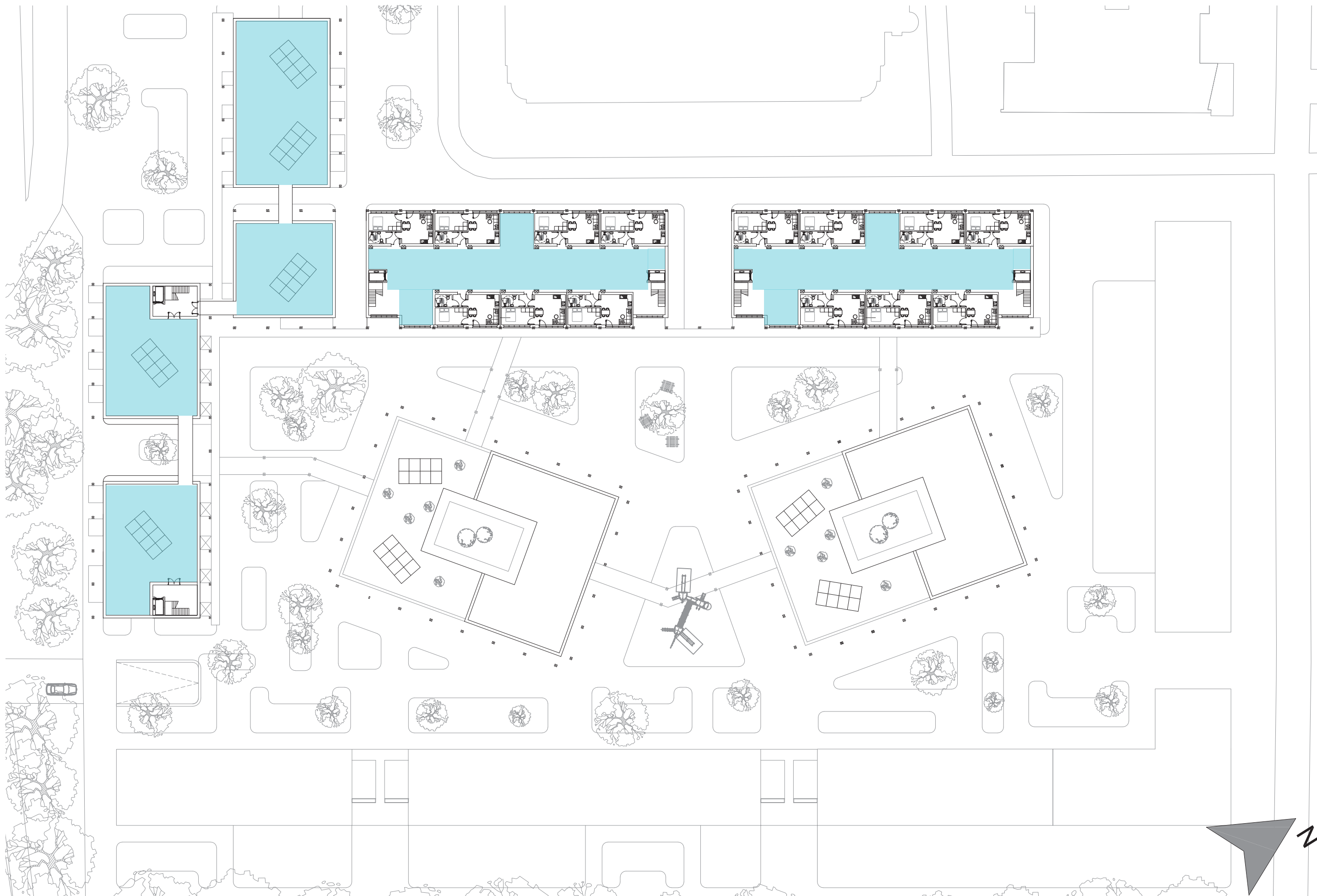









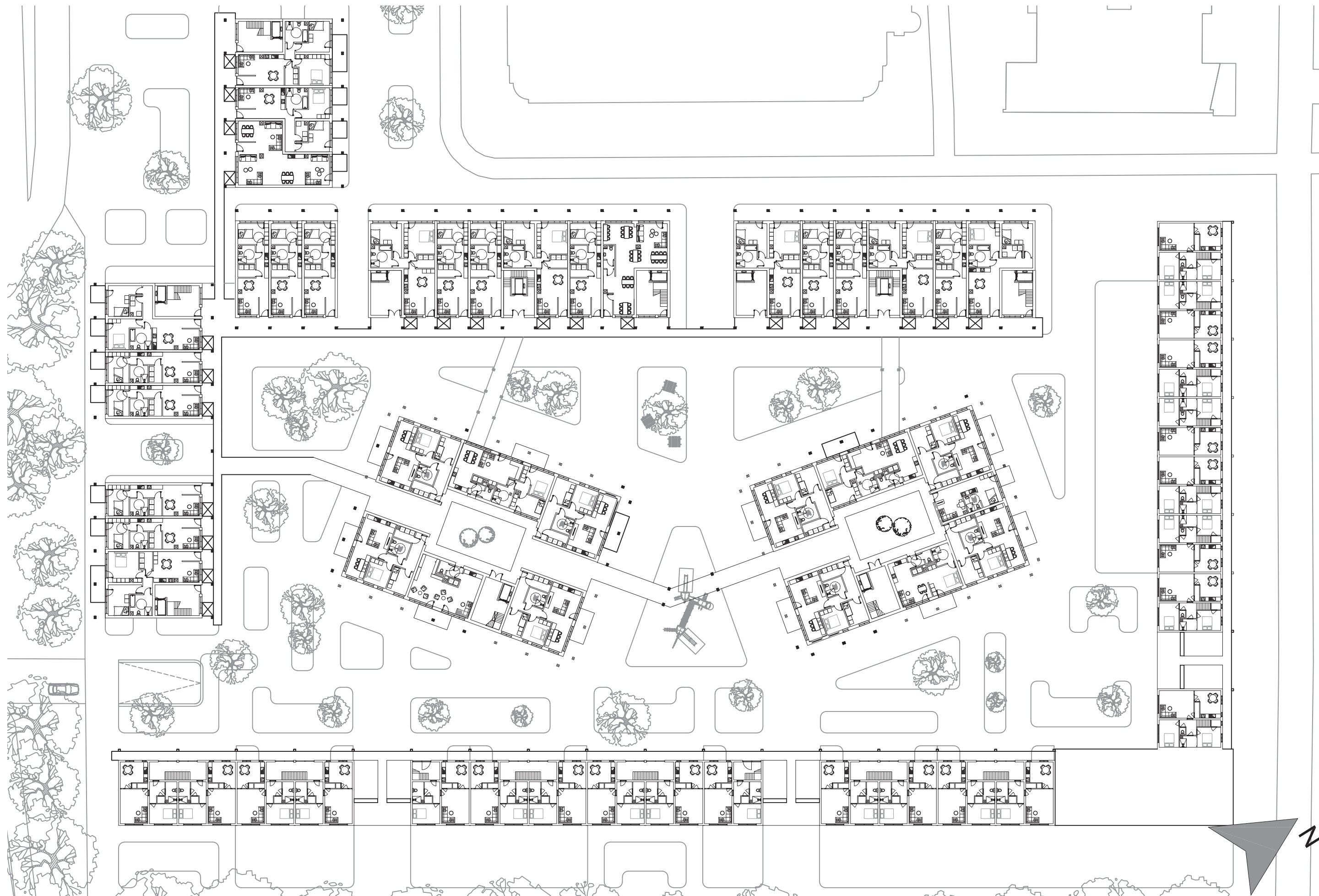

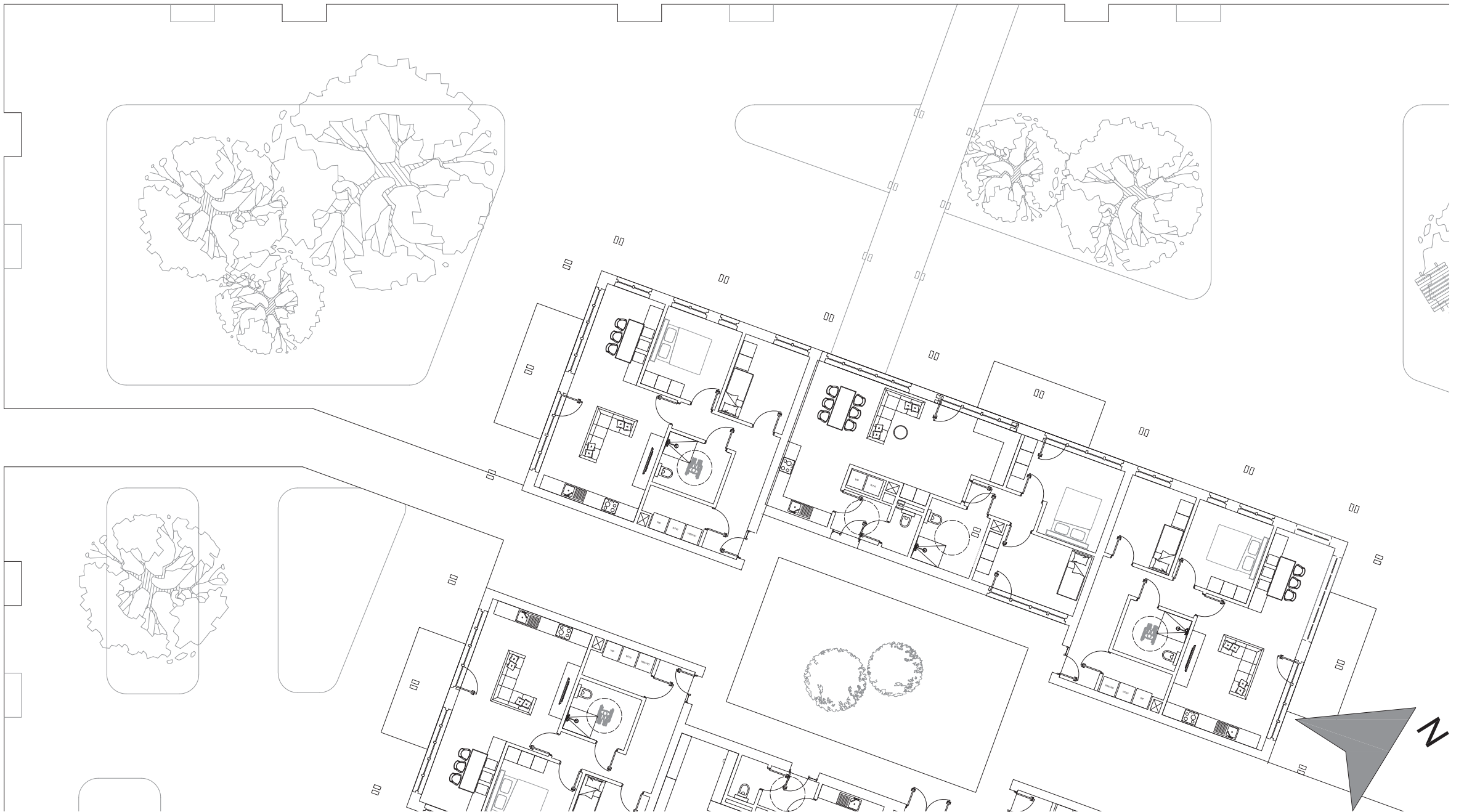
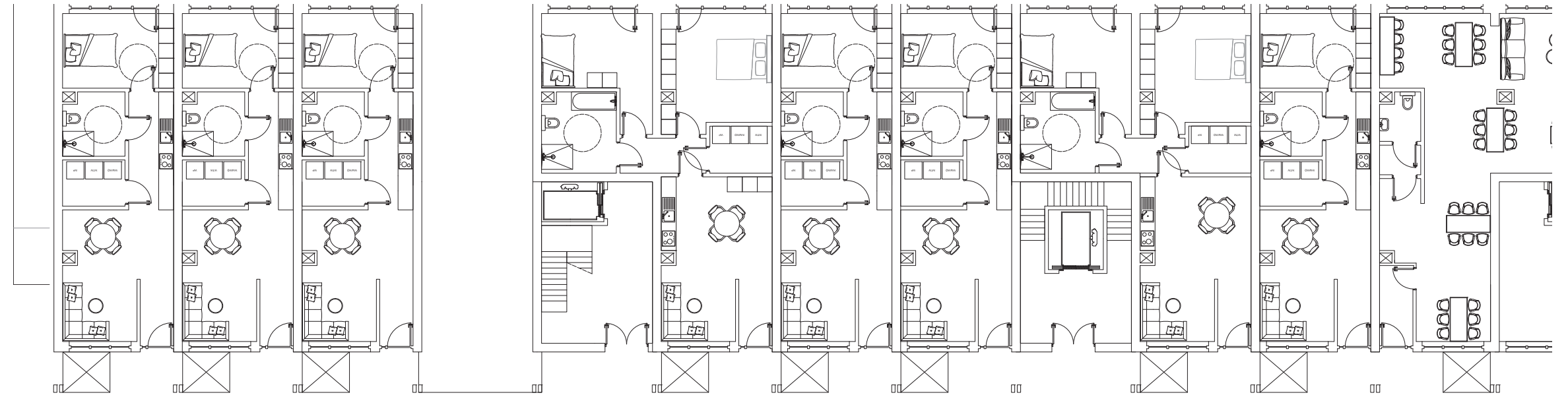
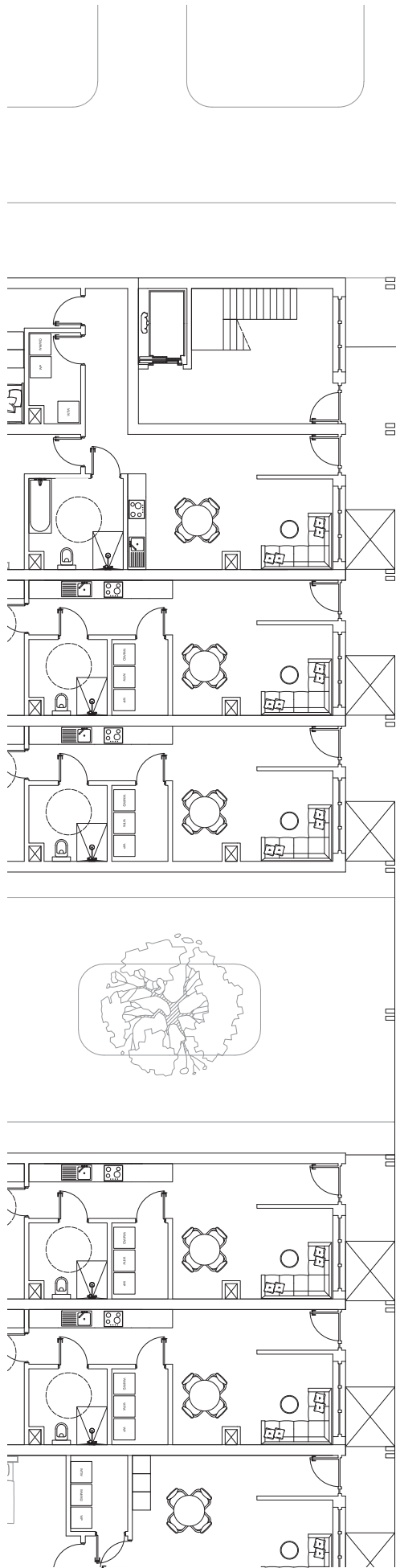



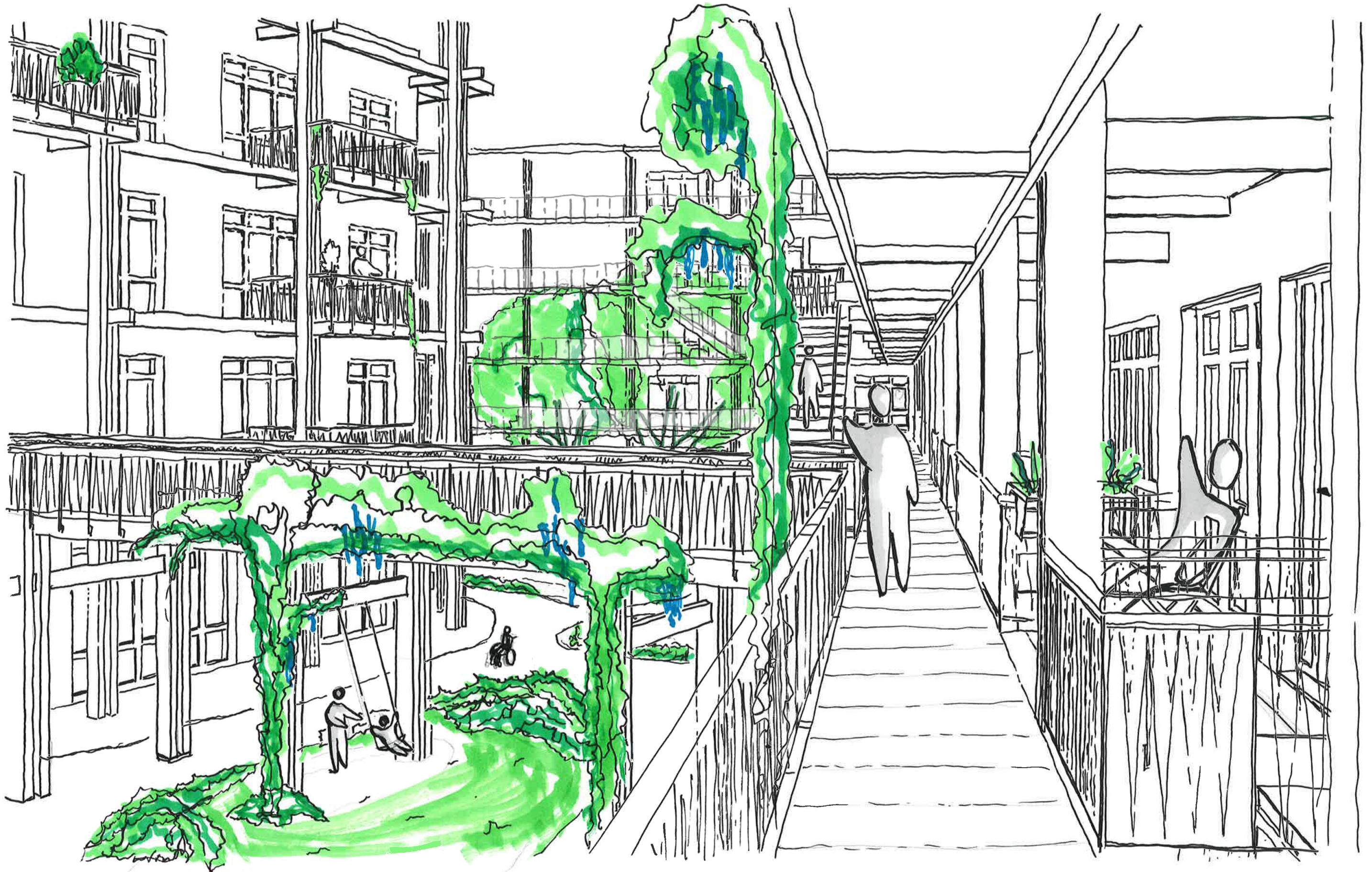



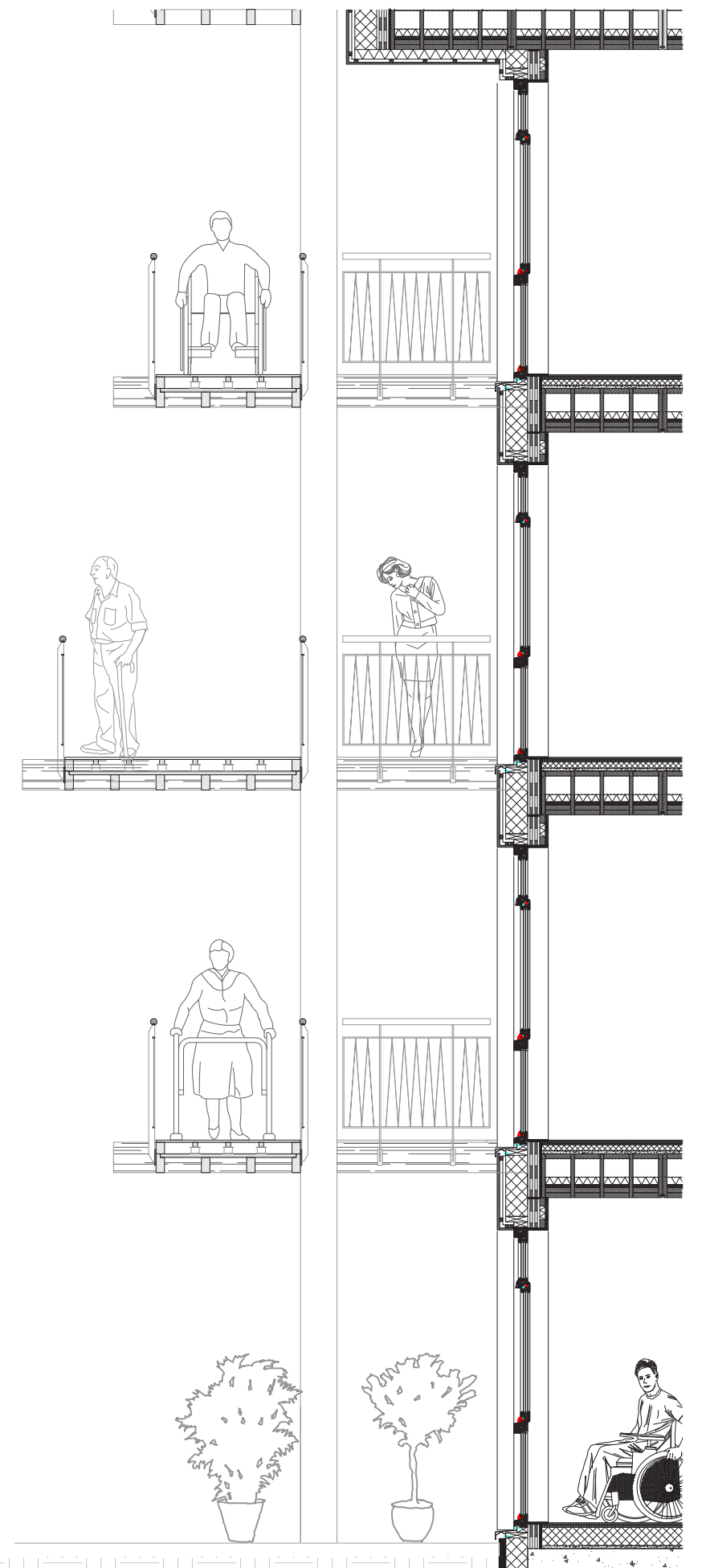

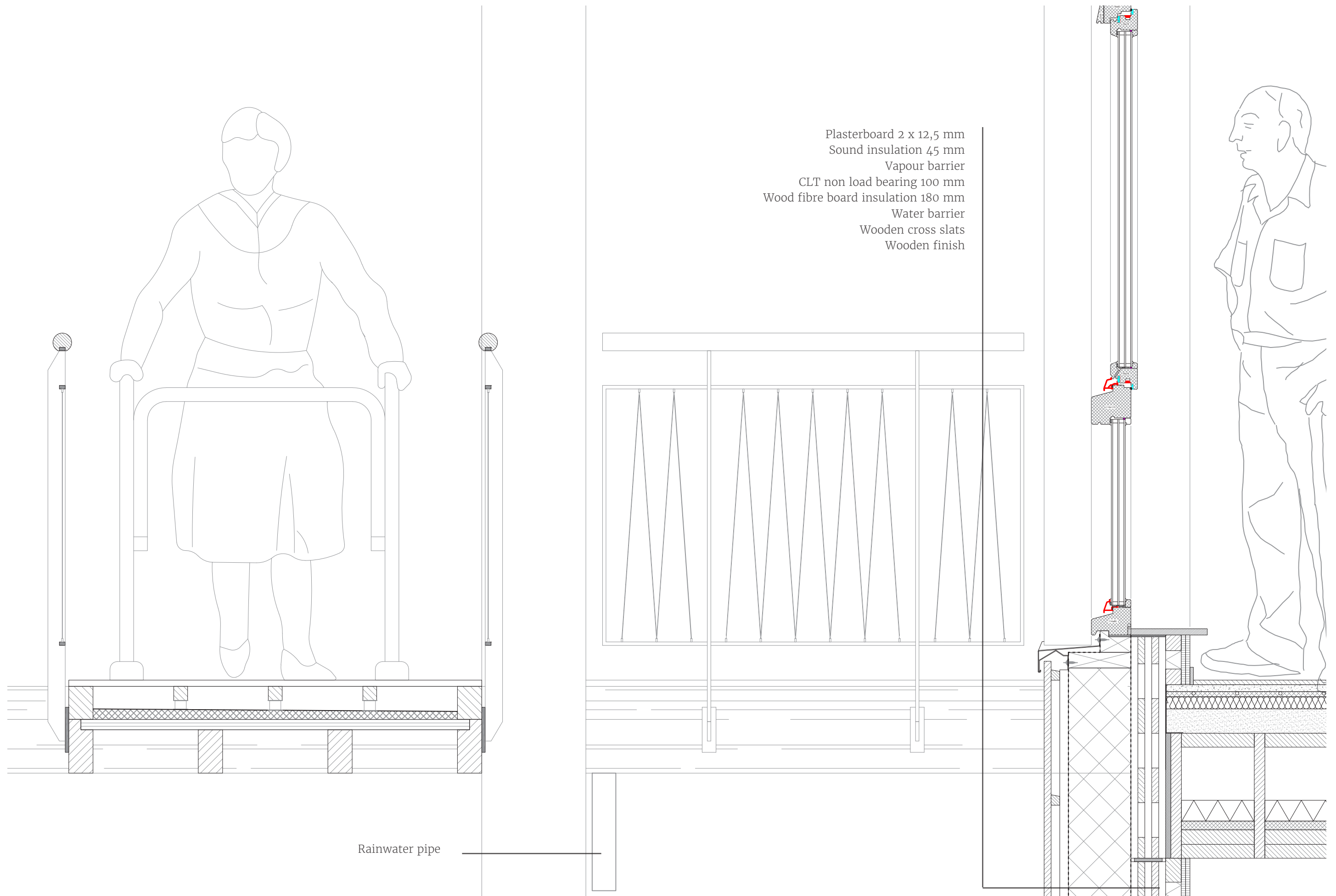



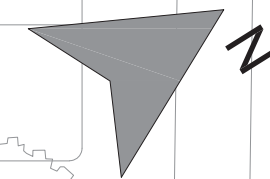
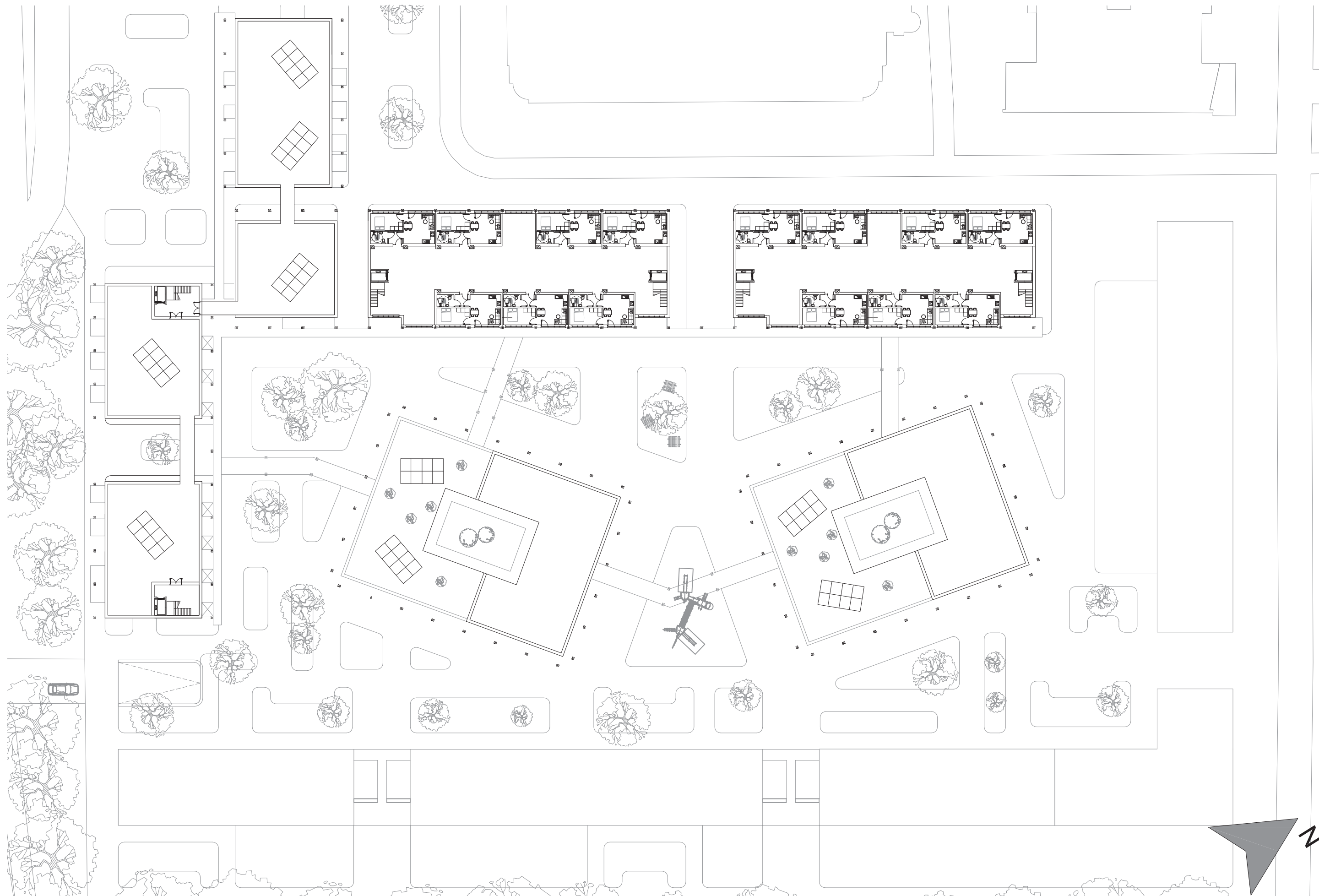



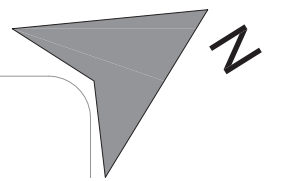
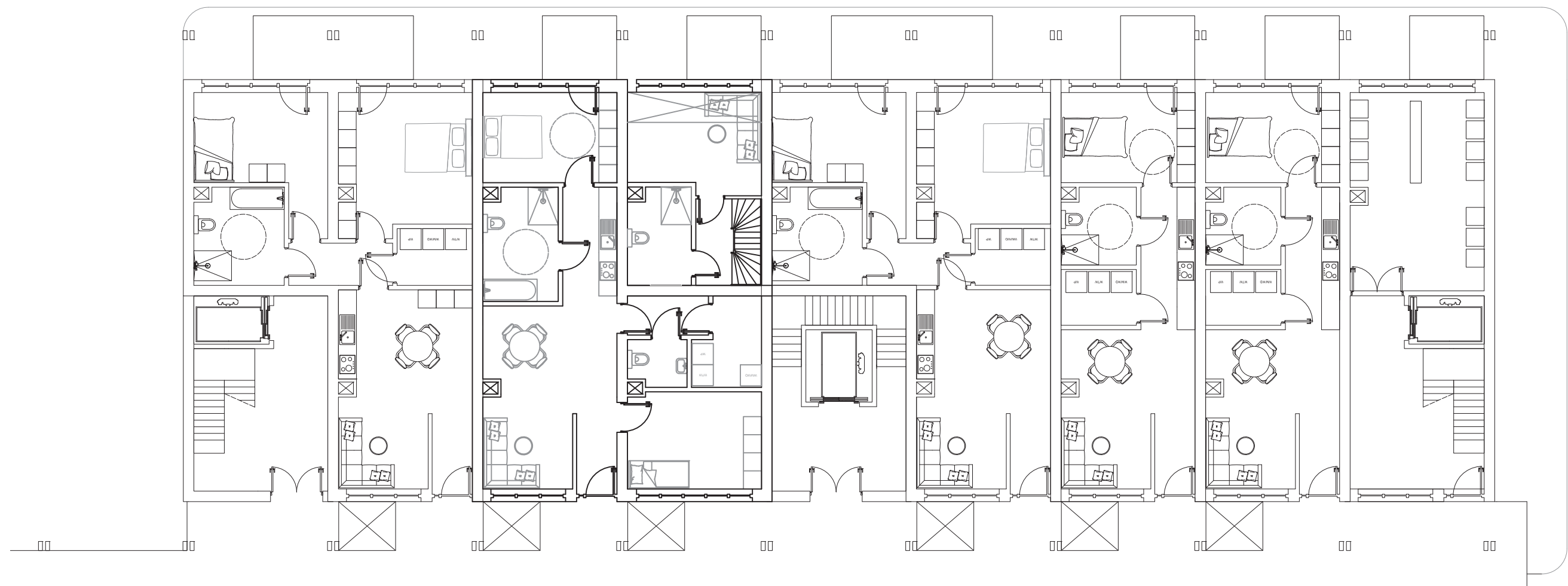



2 room appartement  
(59 m2)  
1 to 2 person

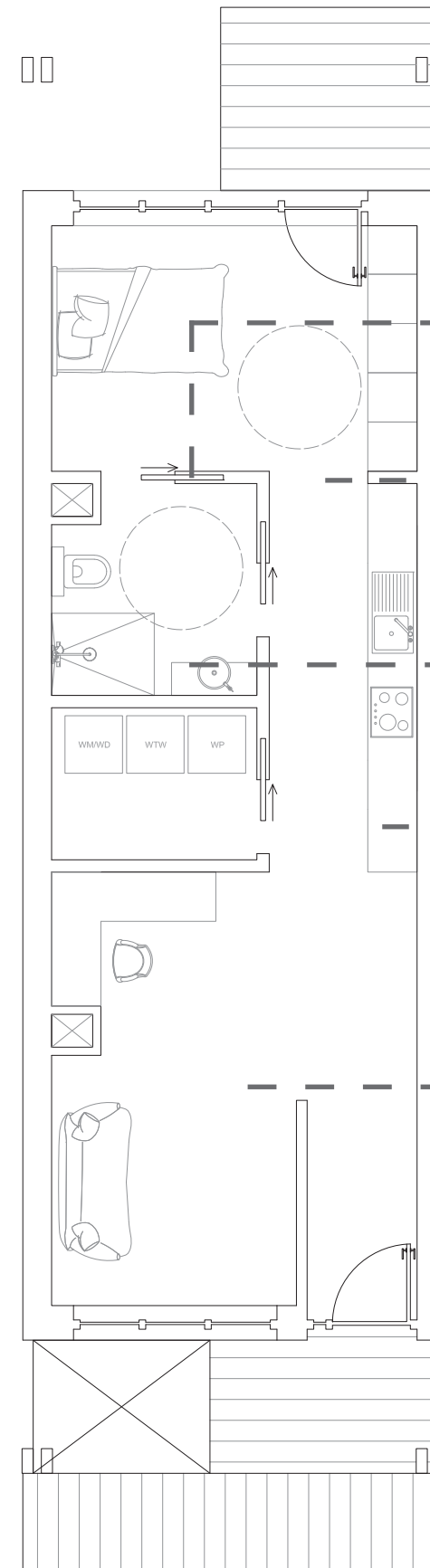
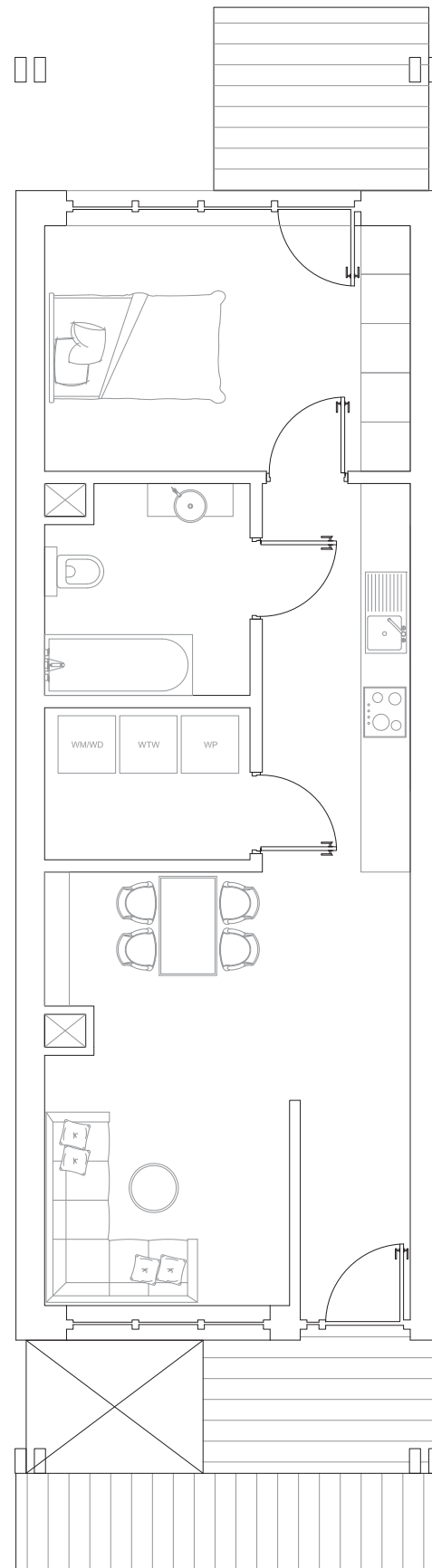

Sliding doors

Open entry

Wheelchair  
accessible

Wheelchair  
proof  
kitchen

Spacious living  
room



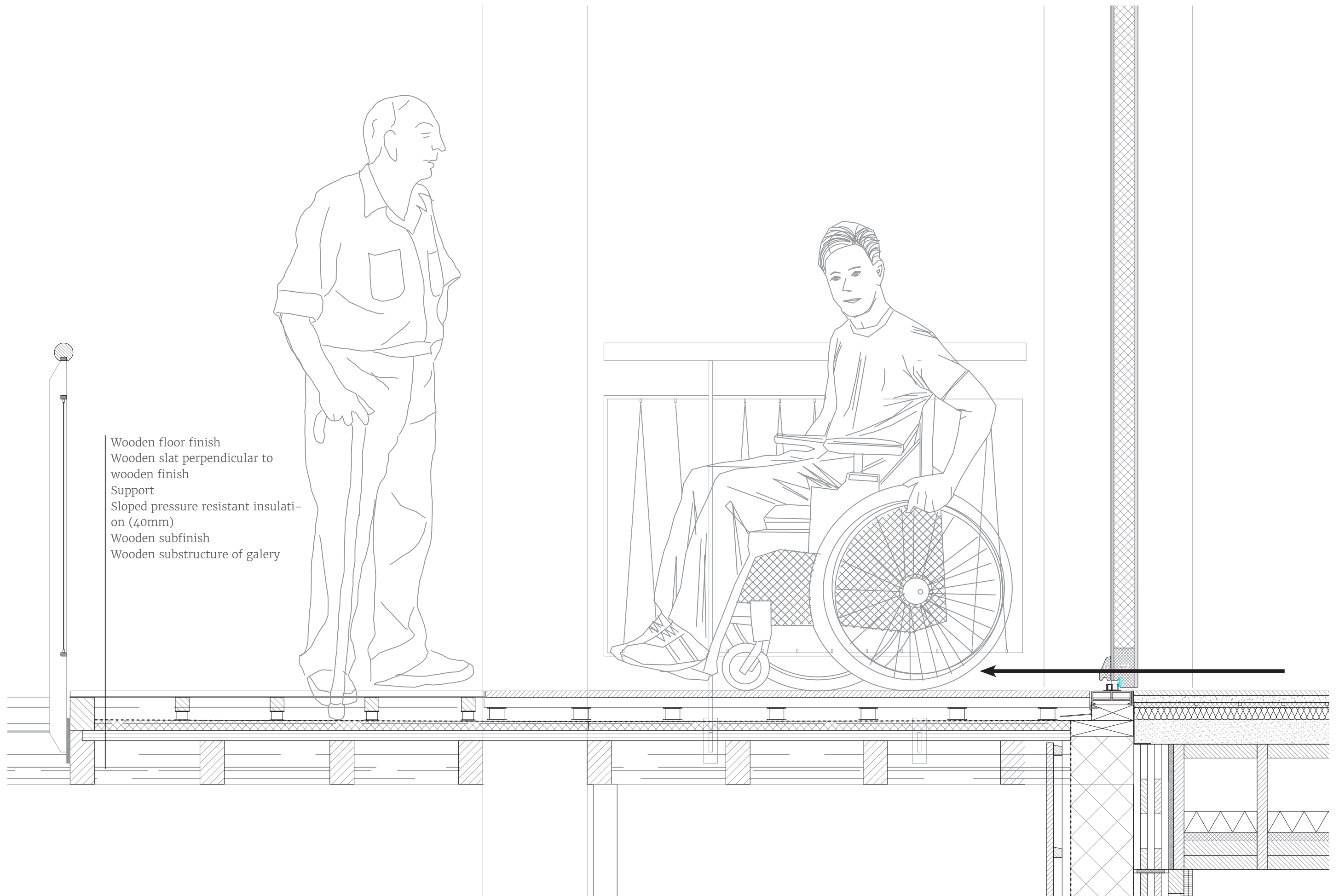



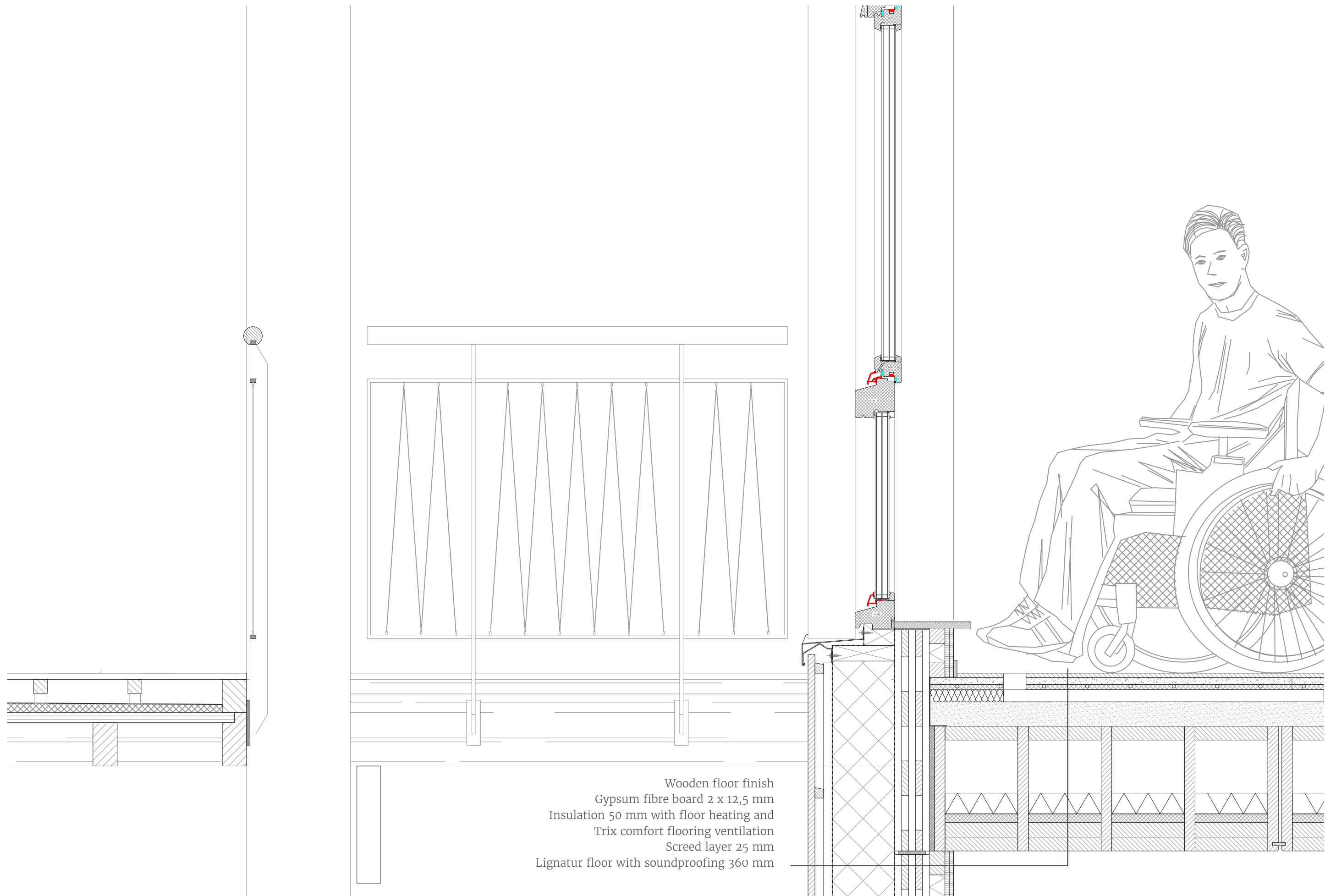



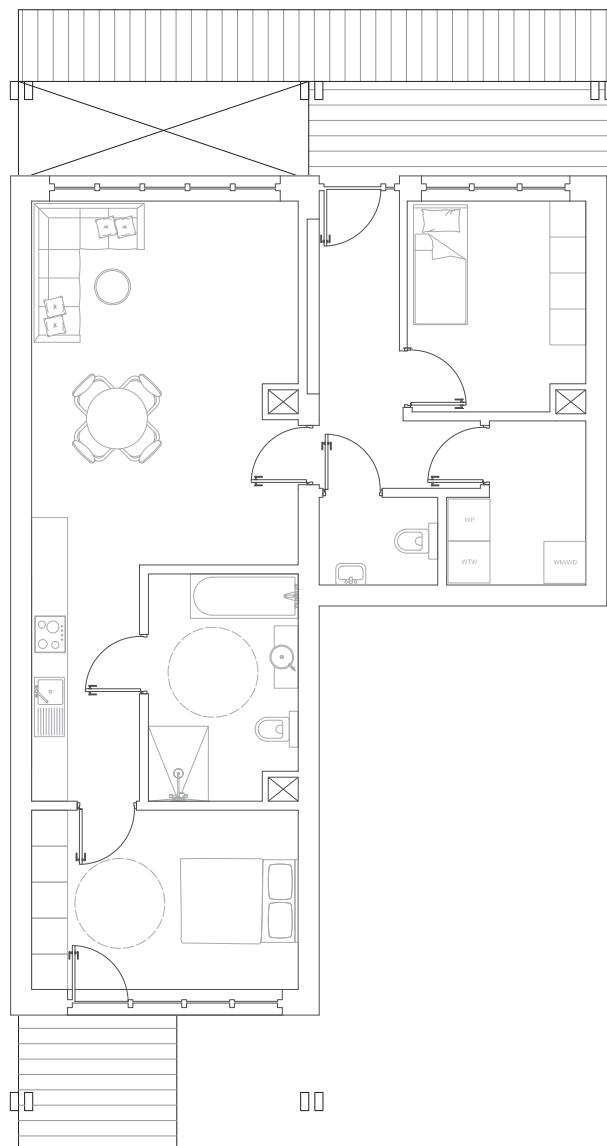

L-shaped

(elderly) Couple  
(90 m2)

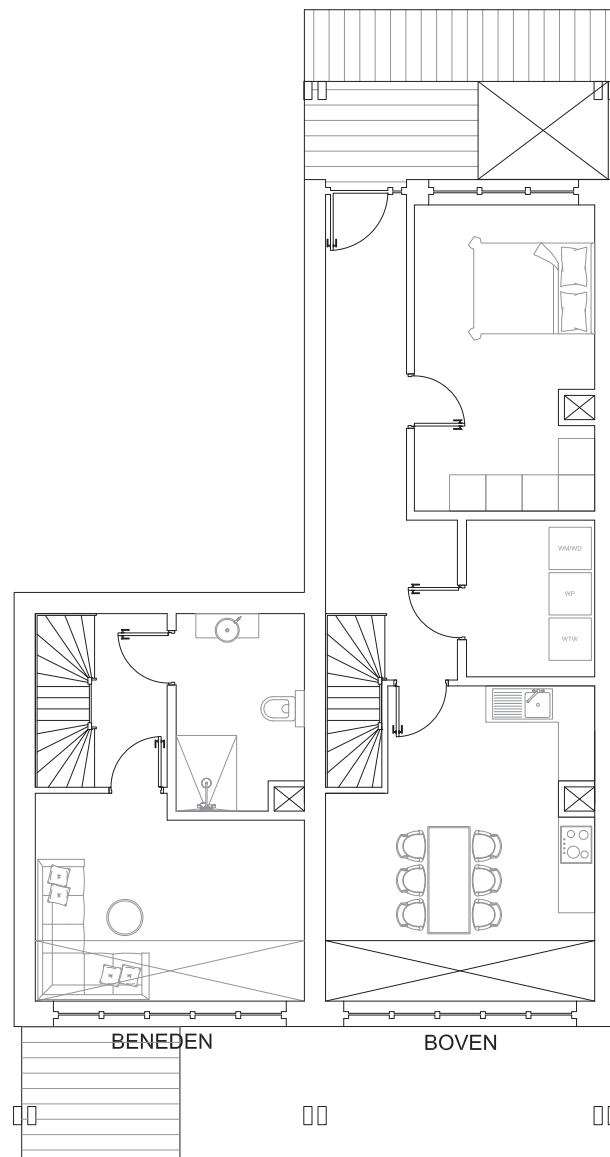

Maisonnette

Starter apartment  
(83 m2)

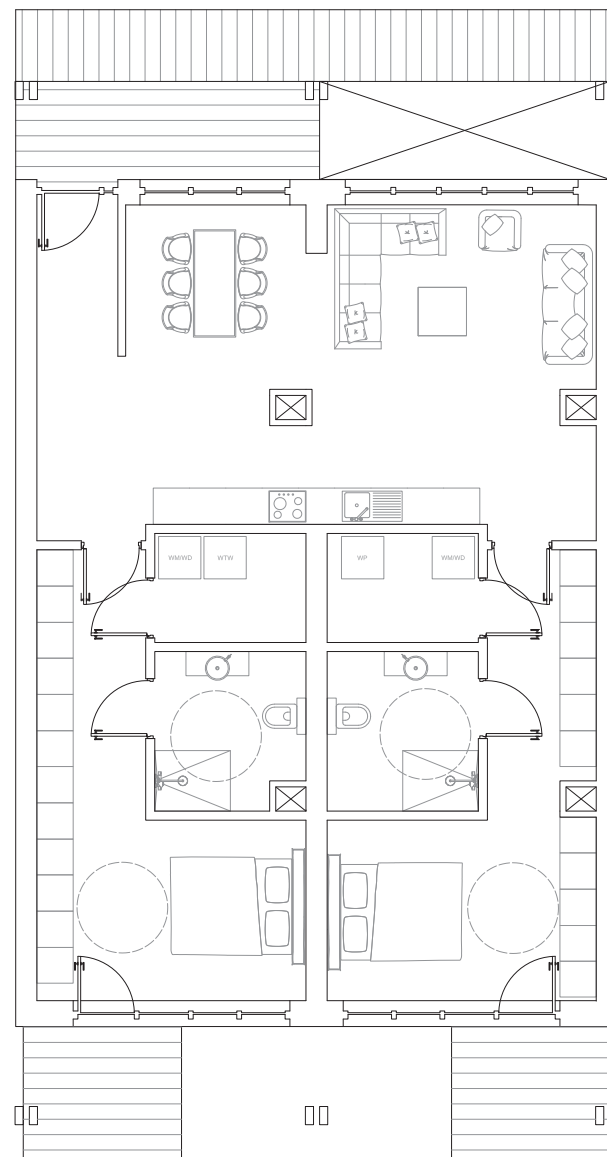

Kangaroo  
apartment

2 generations

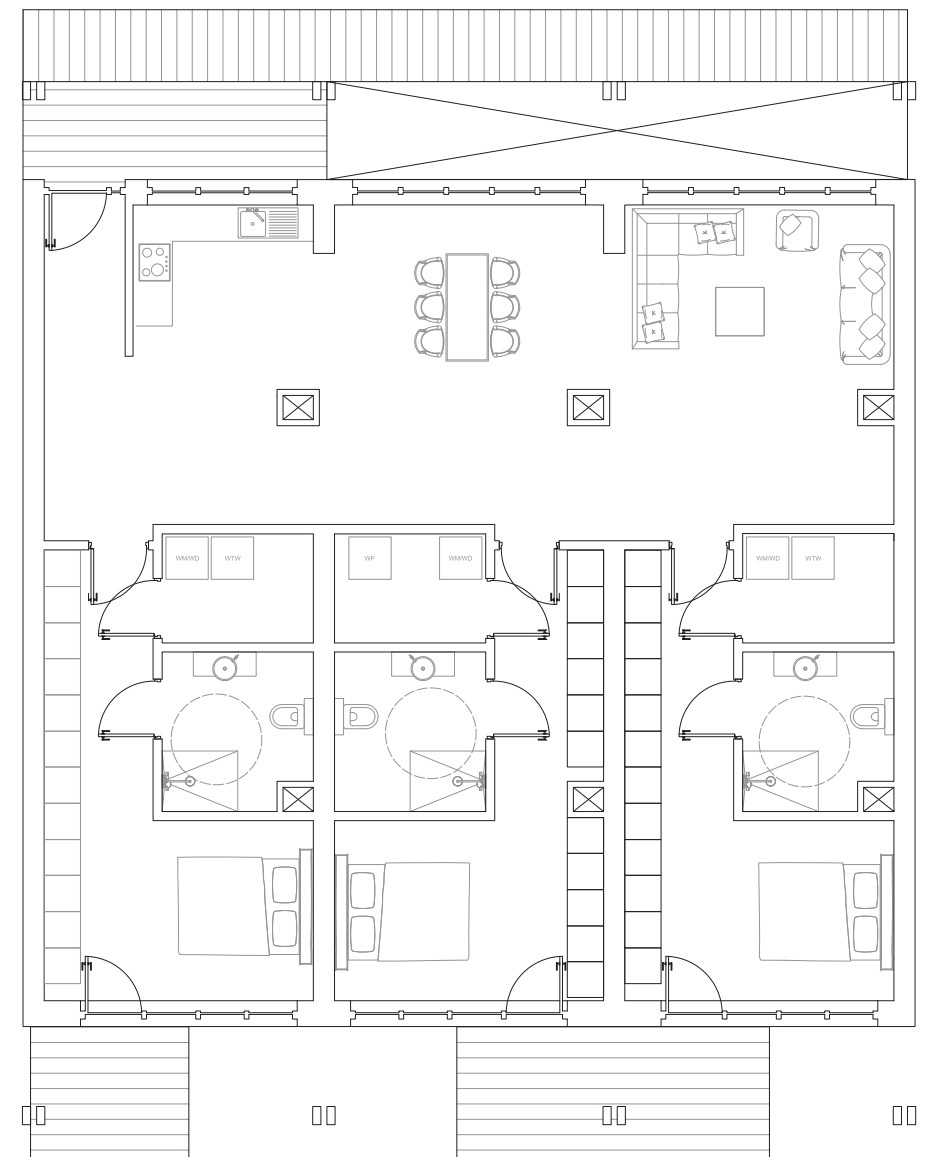

Coliving

3 couples  
(186 m2)



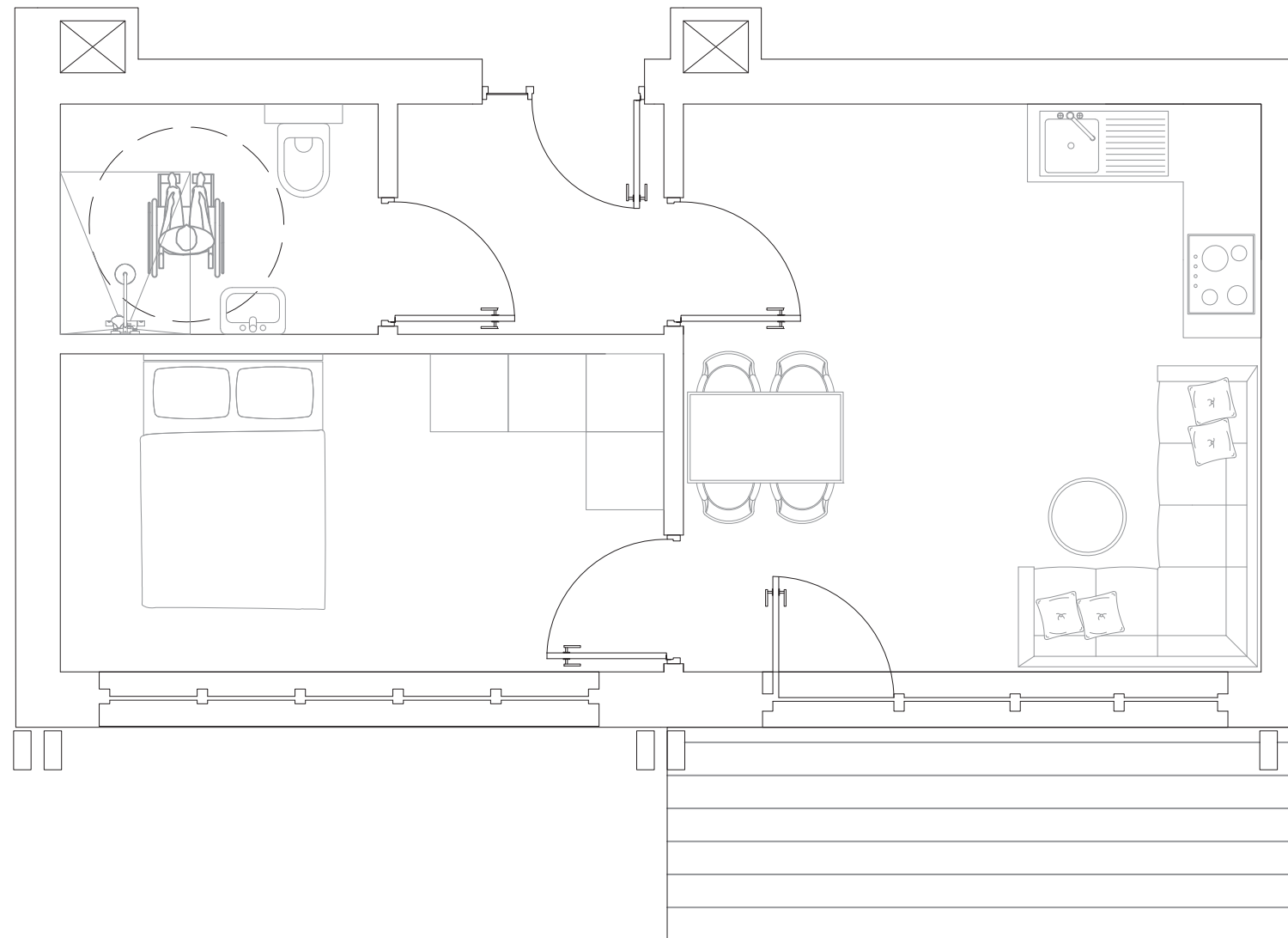

Atrium

1 couple  
(40 m2)





(Elderly) couple  
(with kid)  
(93 m2)

## Garden block dwelling types

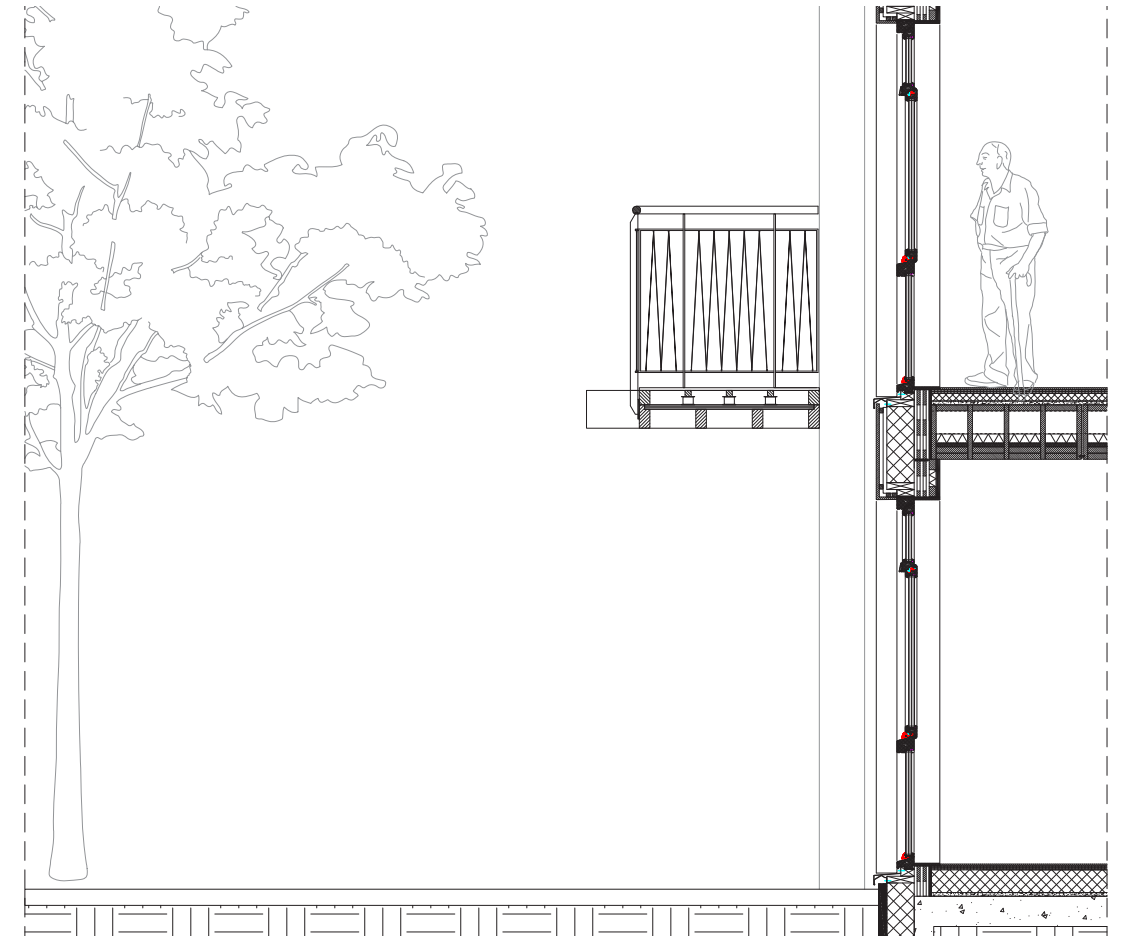
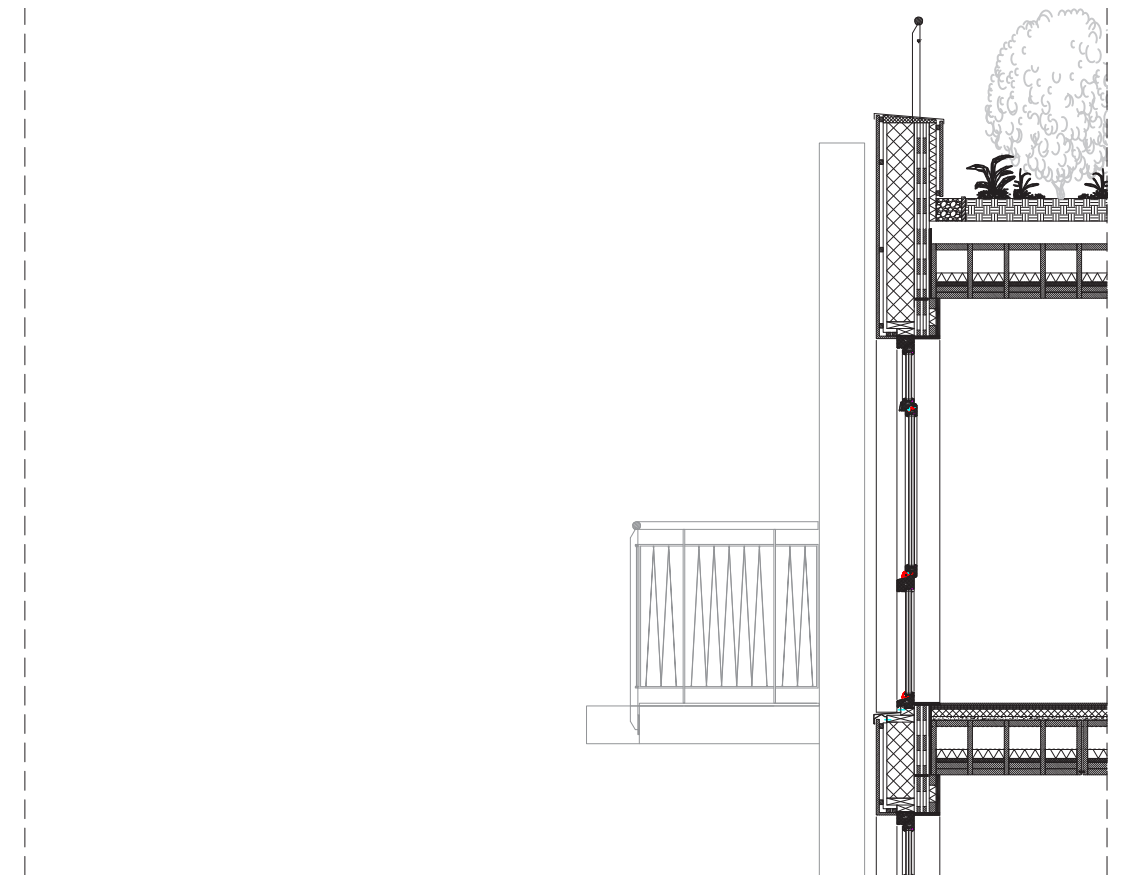





Lignatur floor elements



CLT load bearing walls

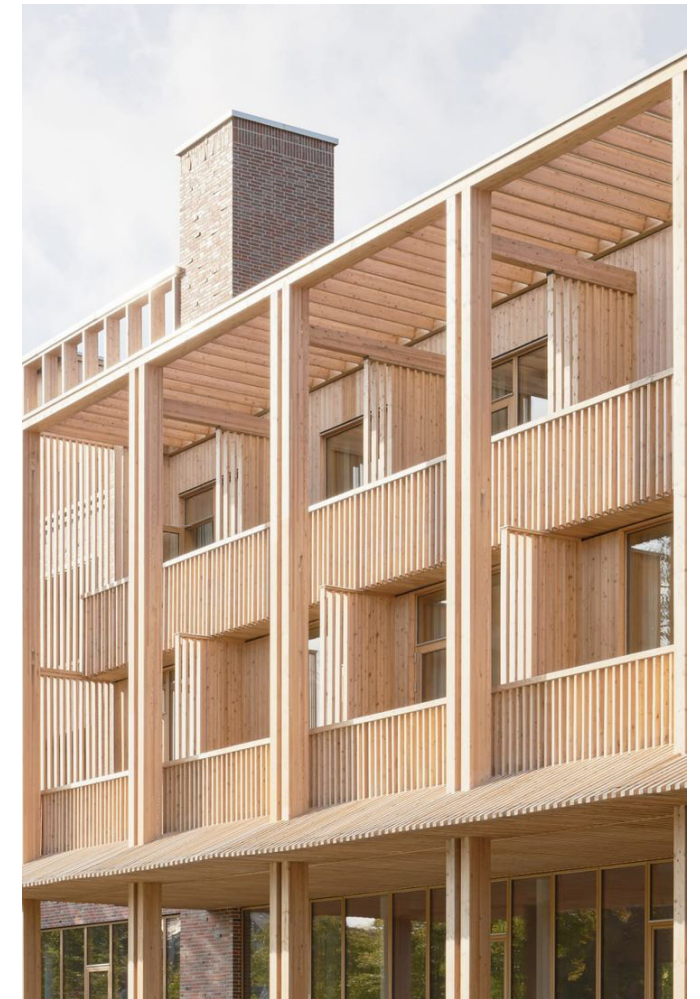

Wooden structure for gallery



Prefab facade elements



Wooden planks for facade and gallery floors

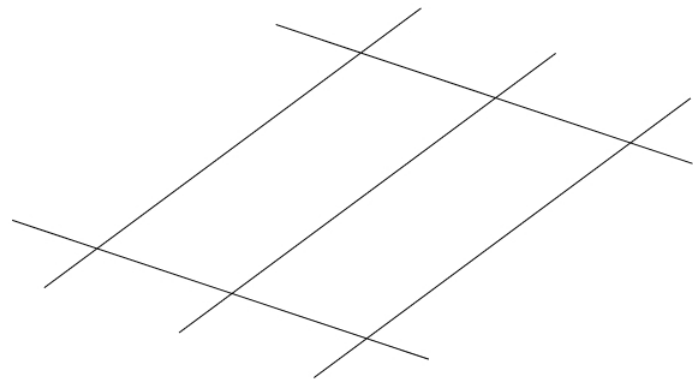

Construction grid

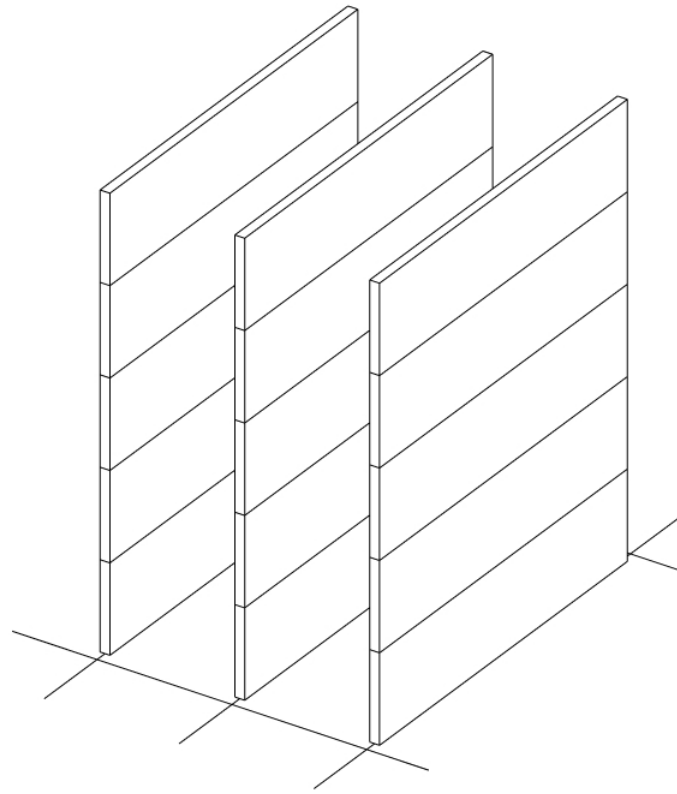

CLT walls

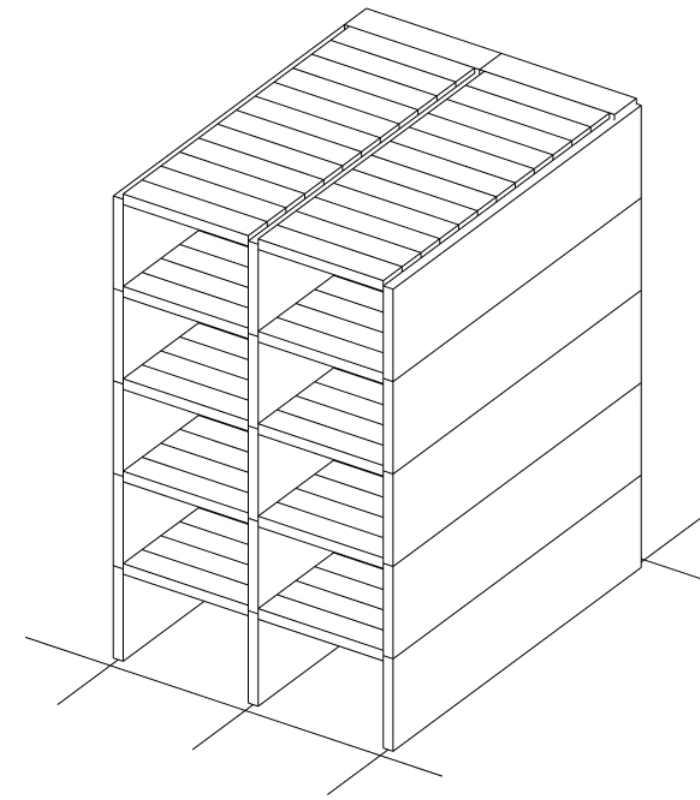

Lignatur flooring

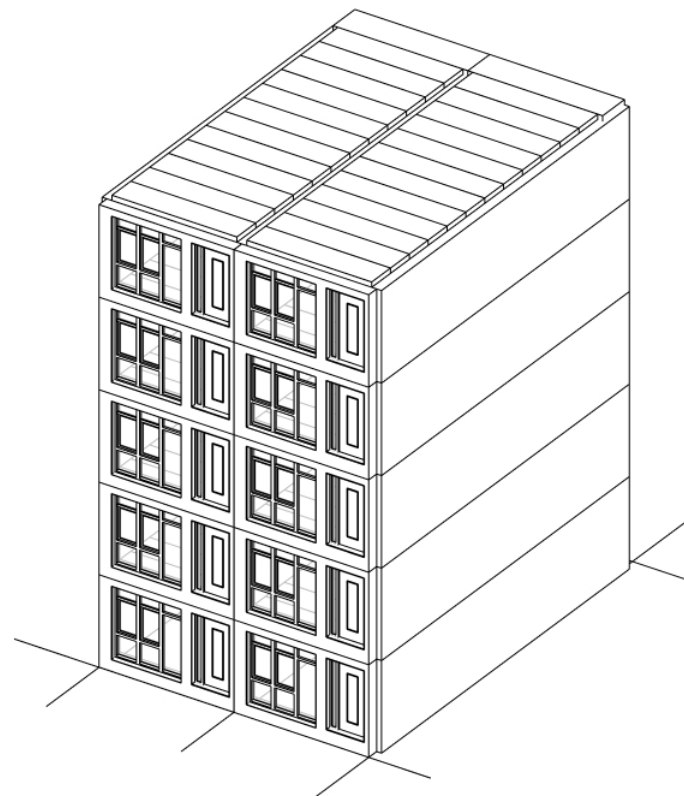

Facade non load  
bearing

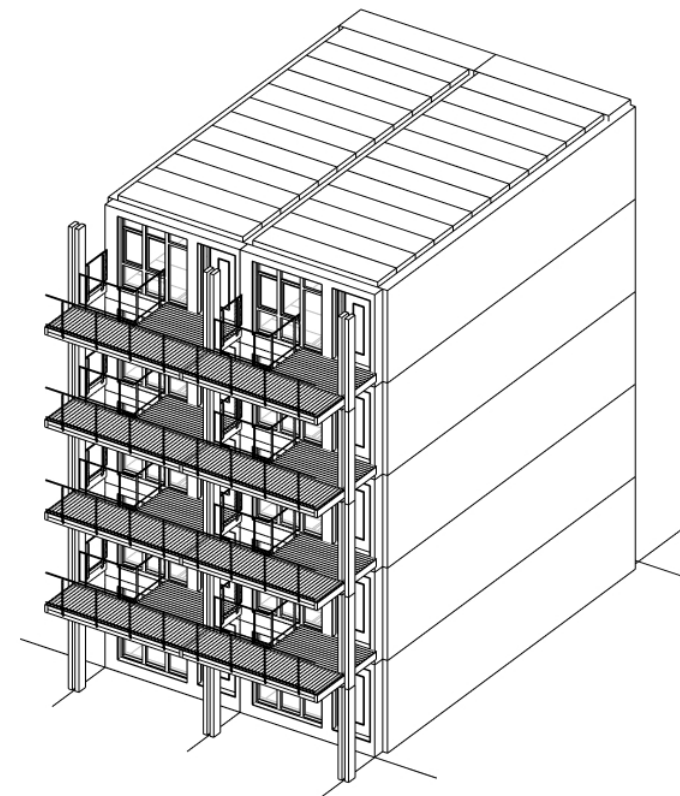

Wooden gallery  
elements

## Construction principle





