

An aerial photograph of a coastal area. In the foreground, a large peninsula is densely packed with industrial buildings, mostly with flat roofs. A large, dark forest covers the central part of the peninsula. To the right, a residential area with houses and a parking lot is visible. The peninsula is surrounded by water, with several boats moving through the water, leaving white wakes. In the background, a city with various buildings and a road network is visible. The text 'Head of the Cape' is written in a large, white, serif font across the middle of the image, and 'Explore the Seclusion' is written in a smaller, white, sans-serif font below it.

Head of the Cape

Explore the Seclusion

Stefan van den Eshof
4640705

Content of presentation

Hembrug in general

Research question

Future use

Design approach

Designs

Reflection

Preservation and renewal in existing architecture

Statement

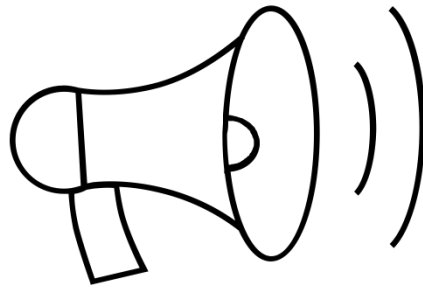

Gentrification vs. Creative industry

General transformation
process of industrial areas

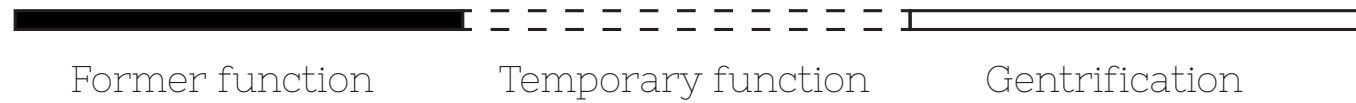

Hembrug according general
transformation process

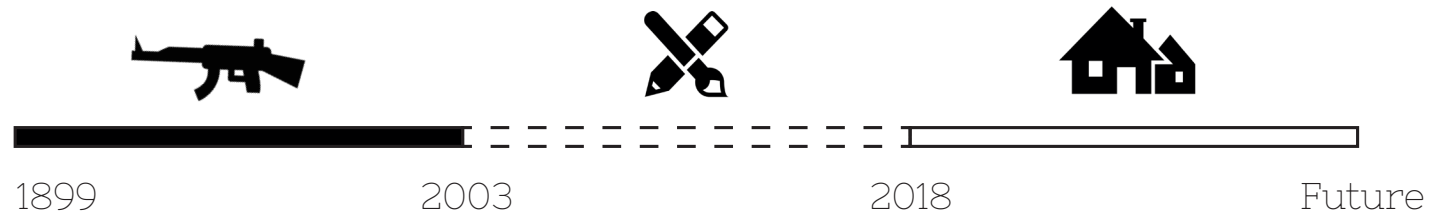

Hembrug according XX
transformation process

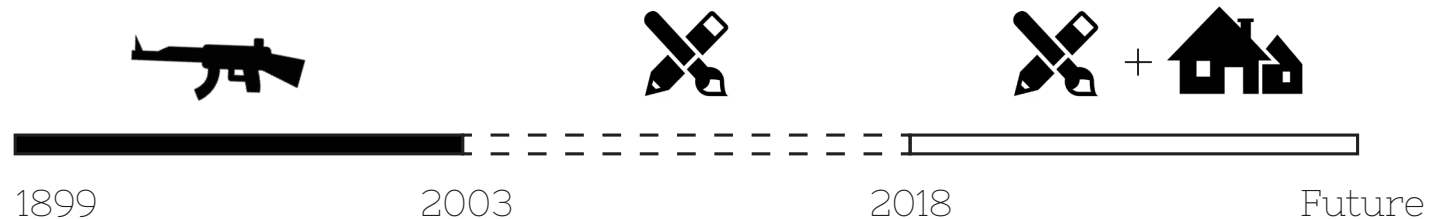

Create a place for the creative industry



Artist housing and workspace



Artist housing and workspace

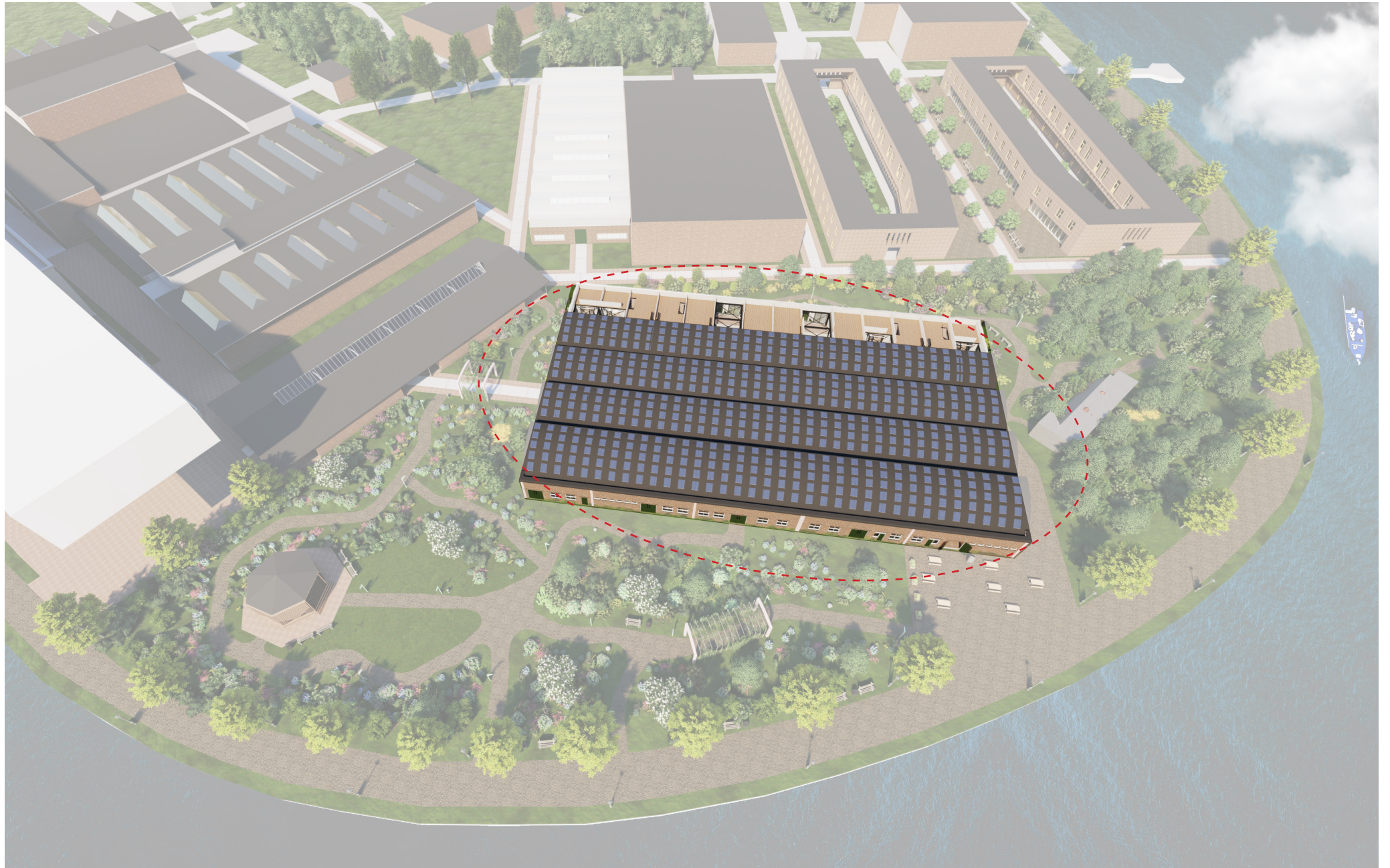

Open market and exhibition

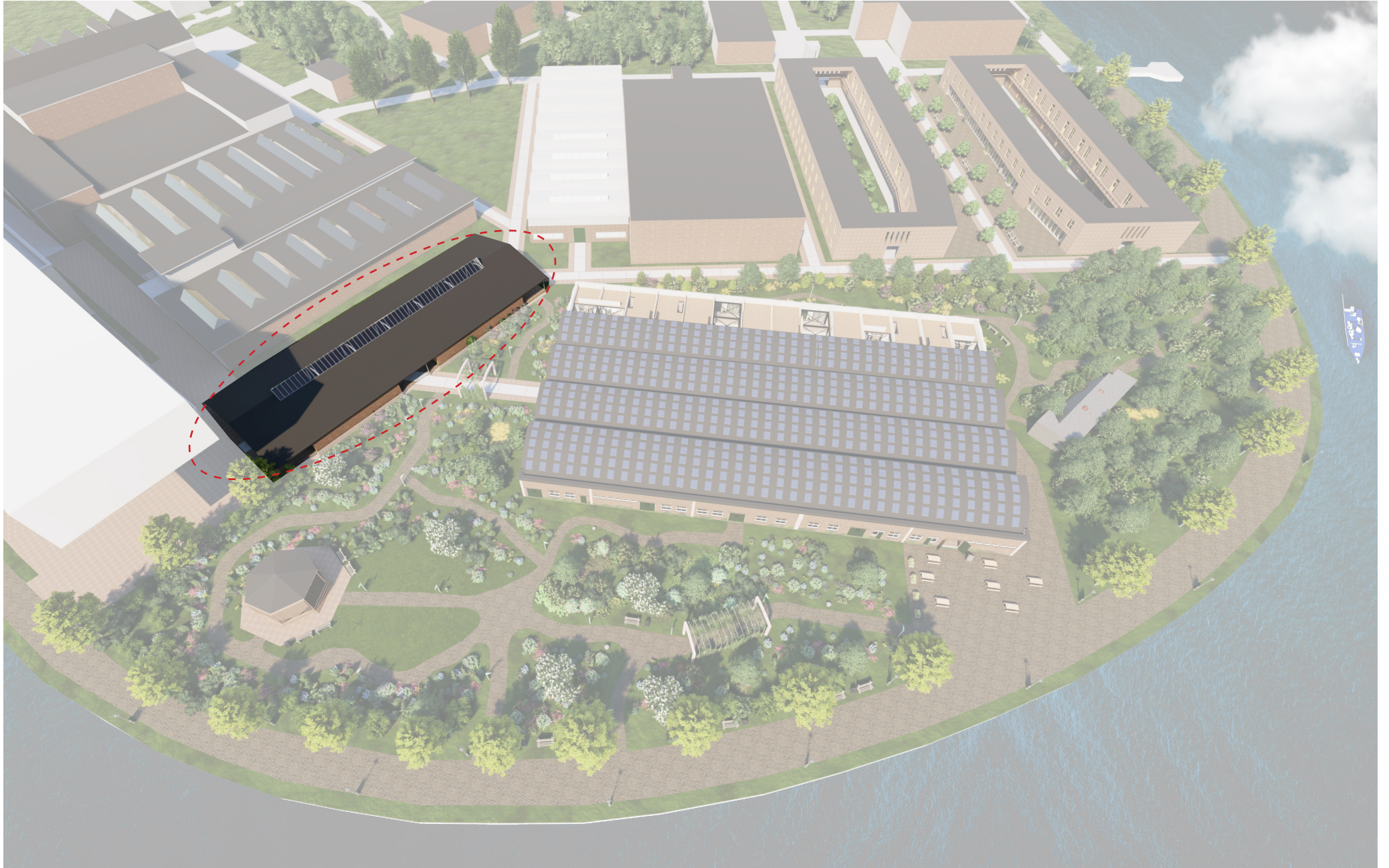

Gazebo

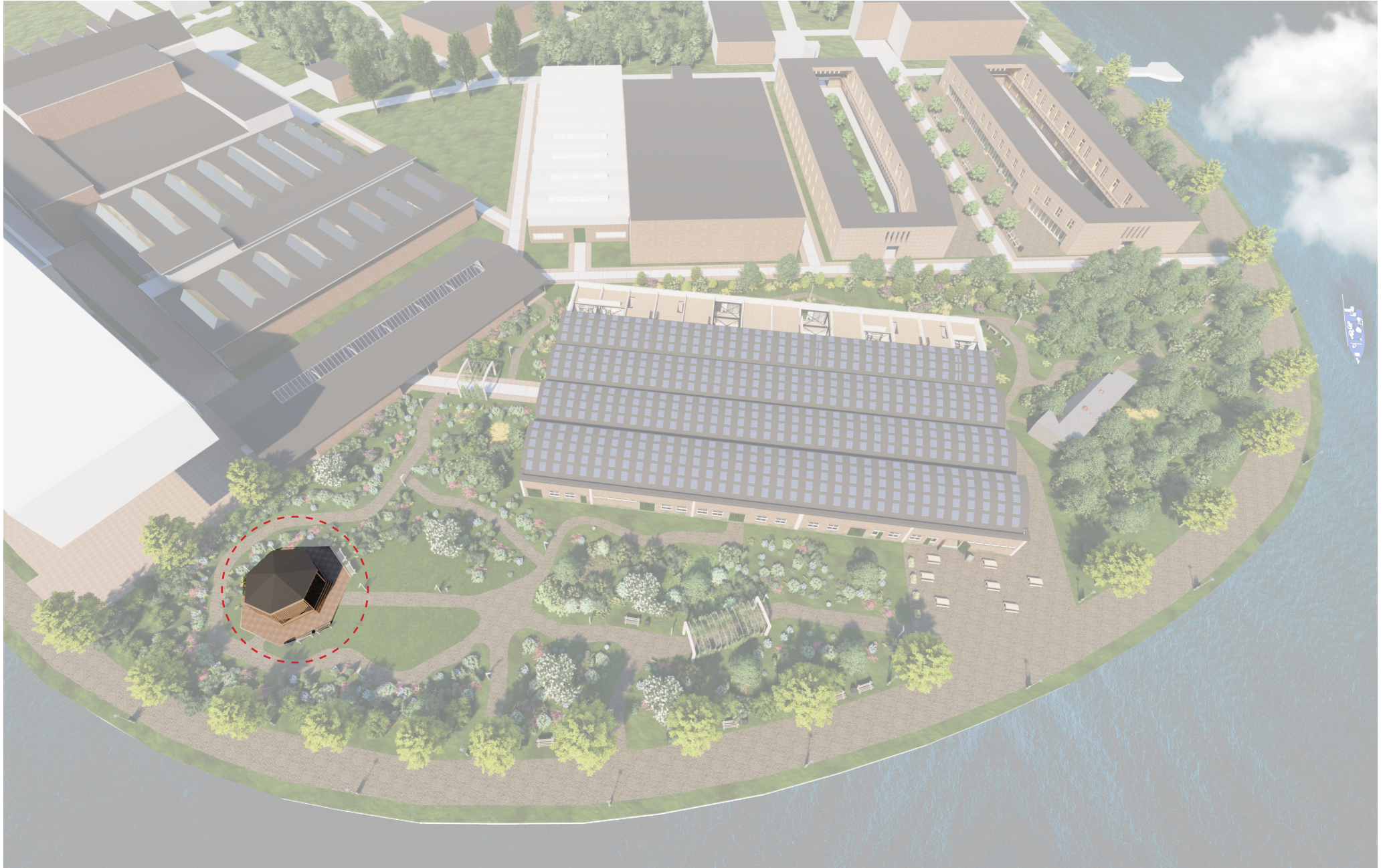

Bunker

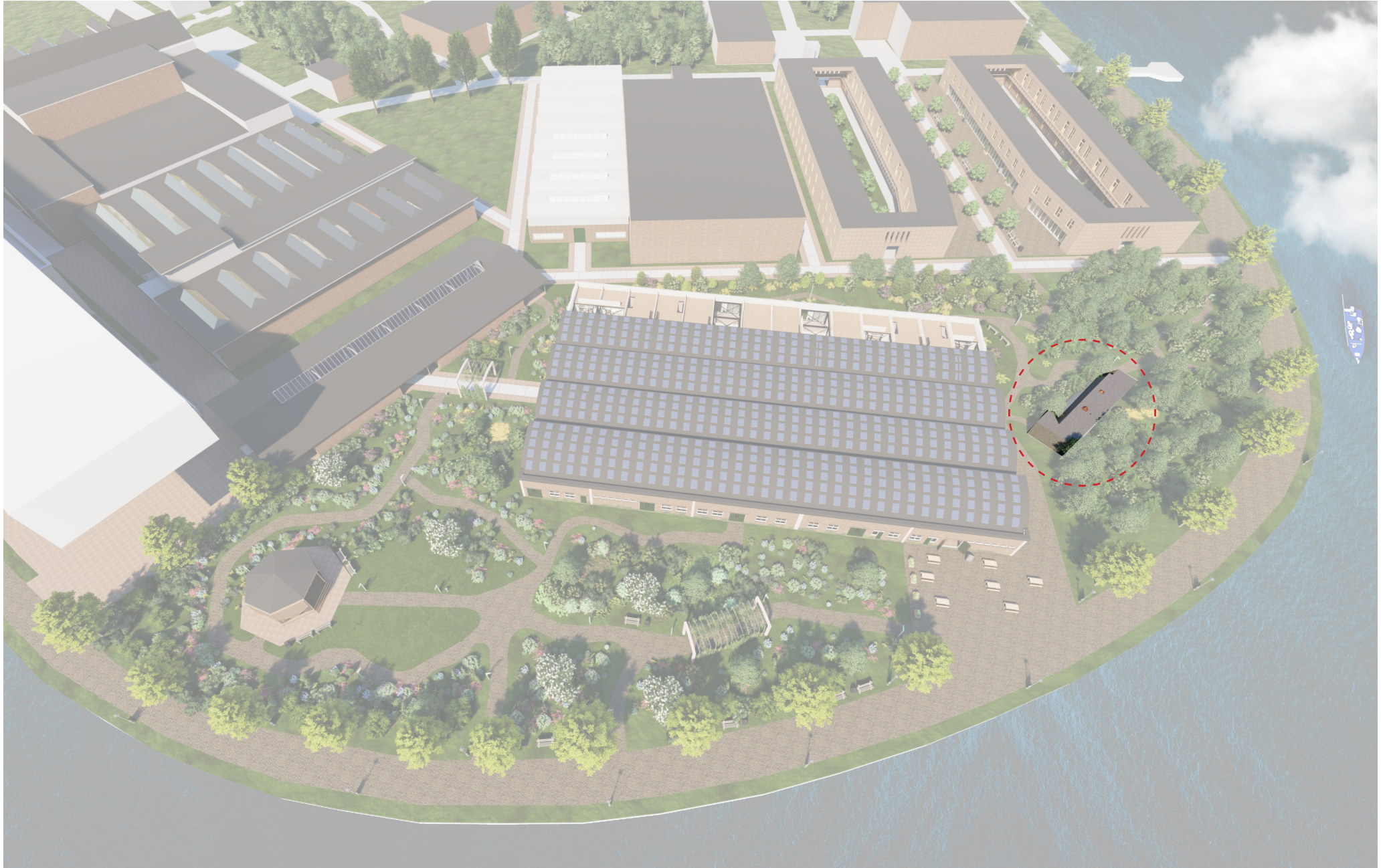

Hembrug in general

Location



Stelling van Amsterdam

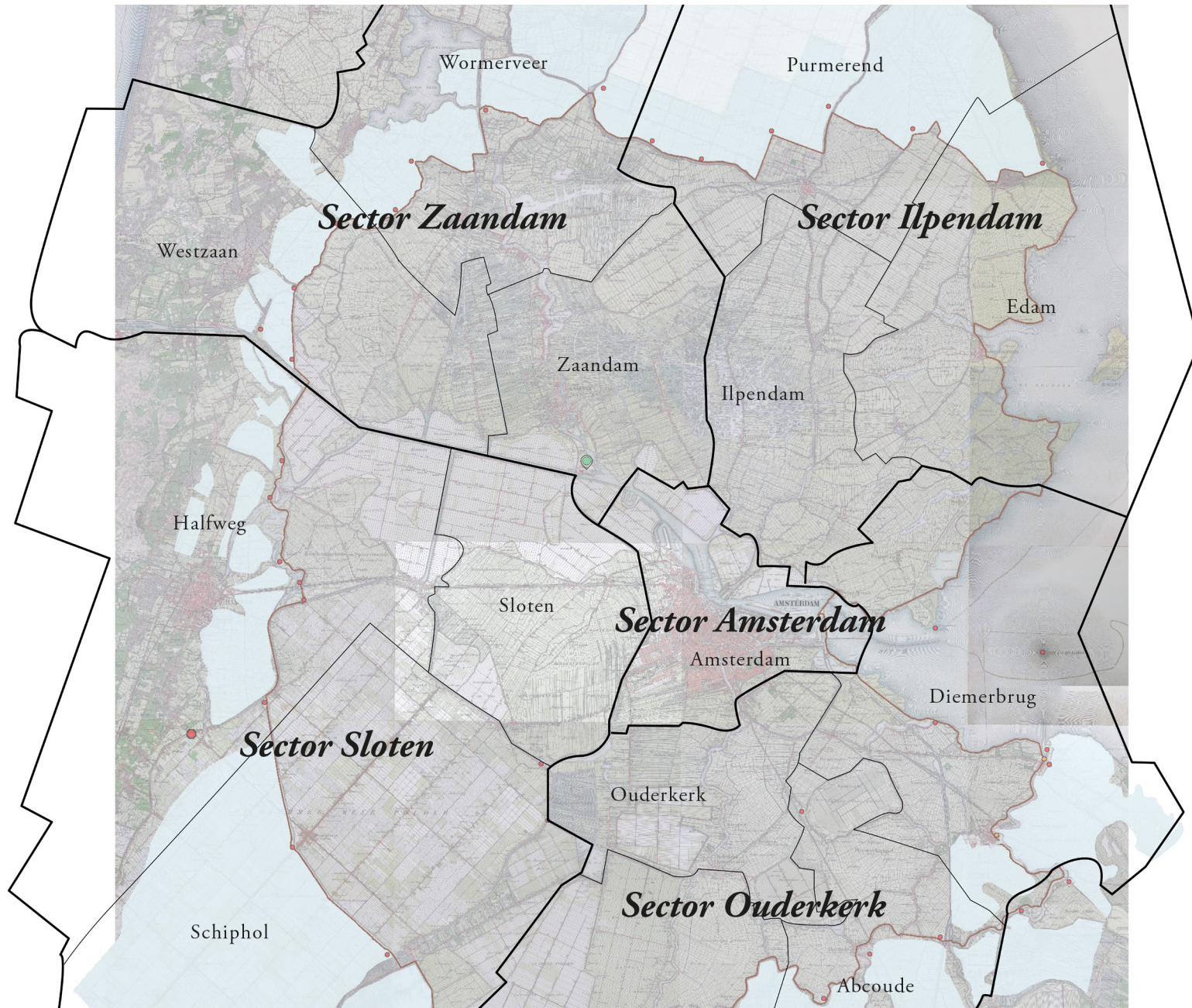

Hembrug



Ensembles



Ensembles



Development Head of the Cape

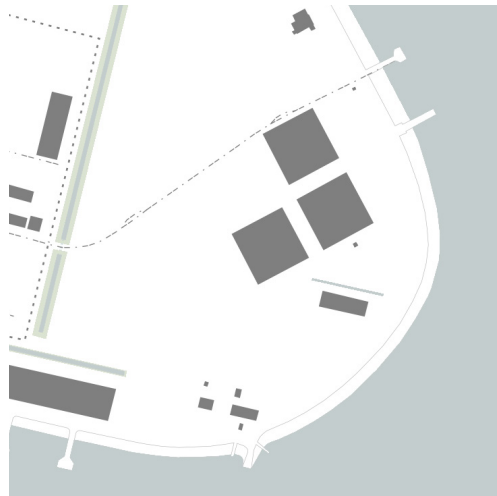

1901



1924



1941

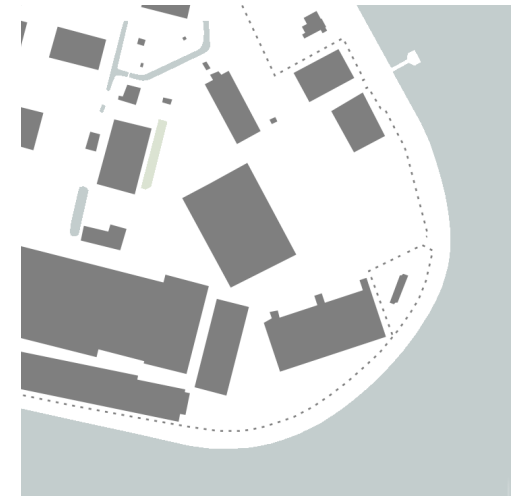

1996



Overview of the buildings



Building name: Projectile Workshop
Building number: 421
Building year: 1952
Monument: No
Surface: 1.129 m²
Ridge height: 8 m
Former function: Projectiles workshop, washroom, fire brigade



Building name: Romneyloods
Building number: 512
Building year: 1980
Monument: No
Surface: 220 m²
Ridge height: 5,5 m
Former function: Storage

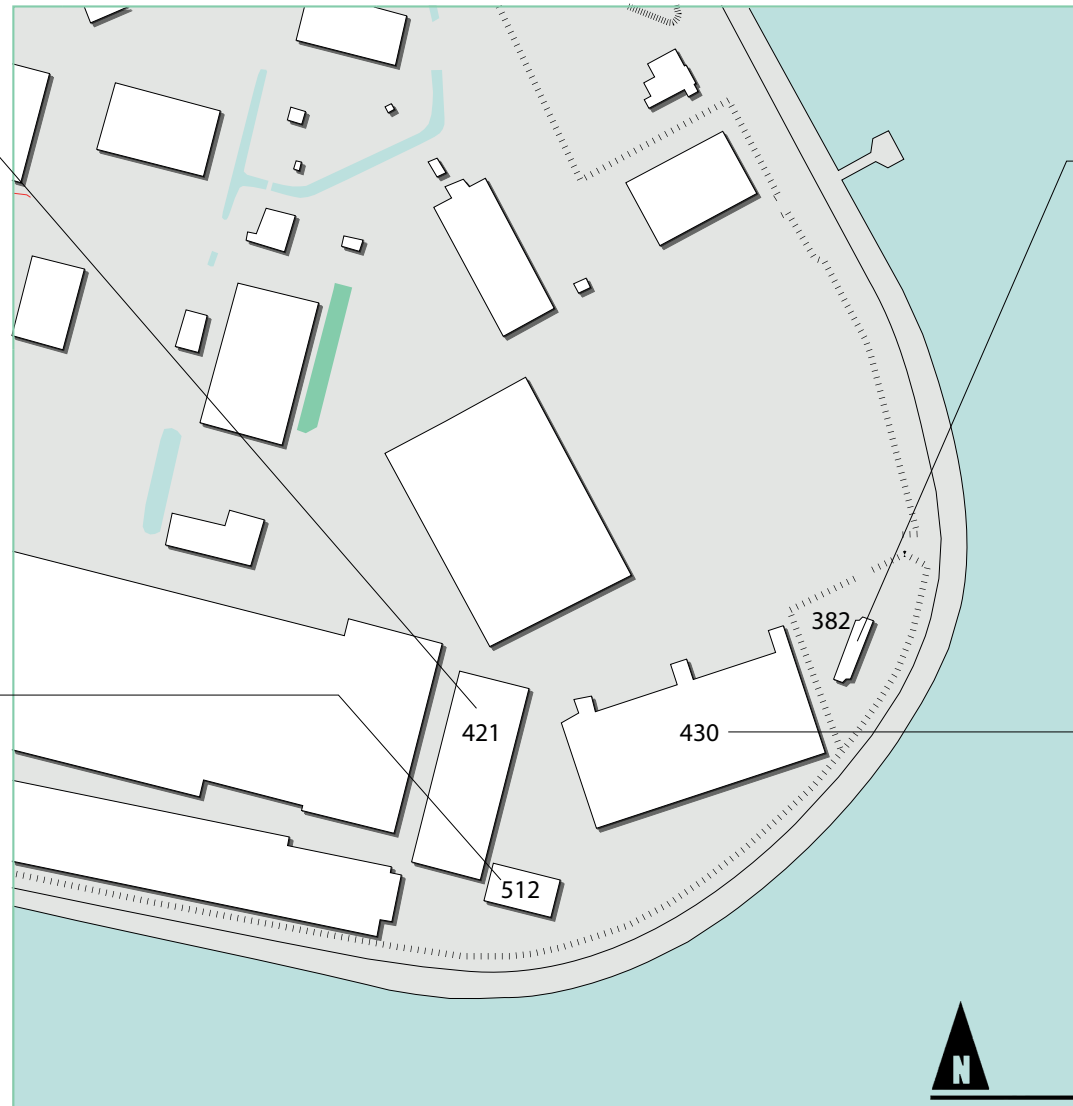

Building name: Bunker
Building number: 382
Building year: 1939
Monument: National
Surface: 107 m²
Ridge height: 3,2 m
Former function: Bunker



Building name: Ammunition Factory
Building number: 430a/b
Building year: 1958
Surface: 2.369 m²
Ridge height: 8 m
Former function: Assembling ammunition

First experience



First experience

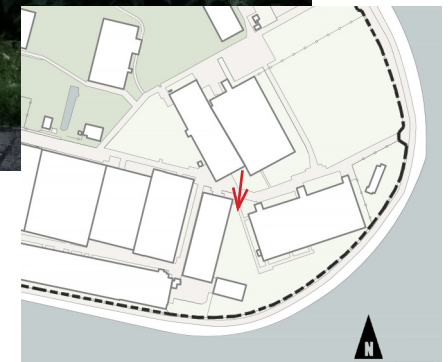

First experience

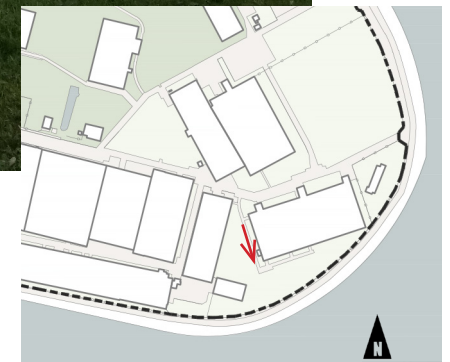

First experience



“What composes the
character of the
Head of the Cape?”

The face of Hembrug

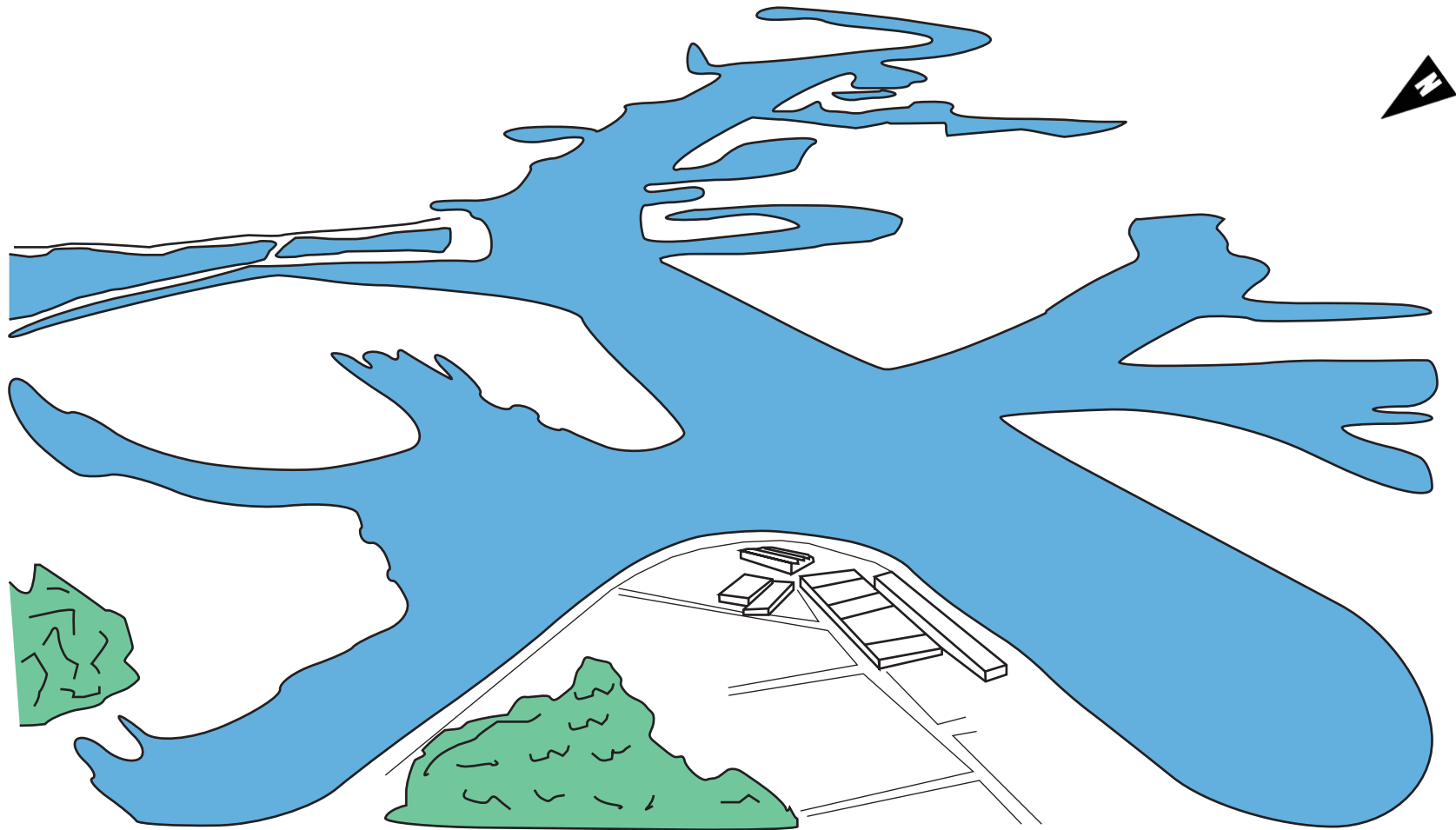

Secluded from inland

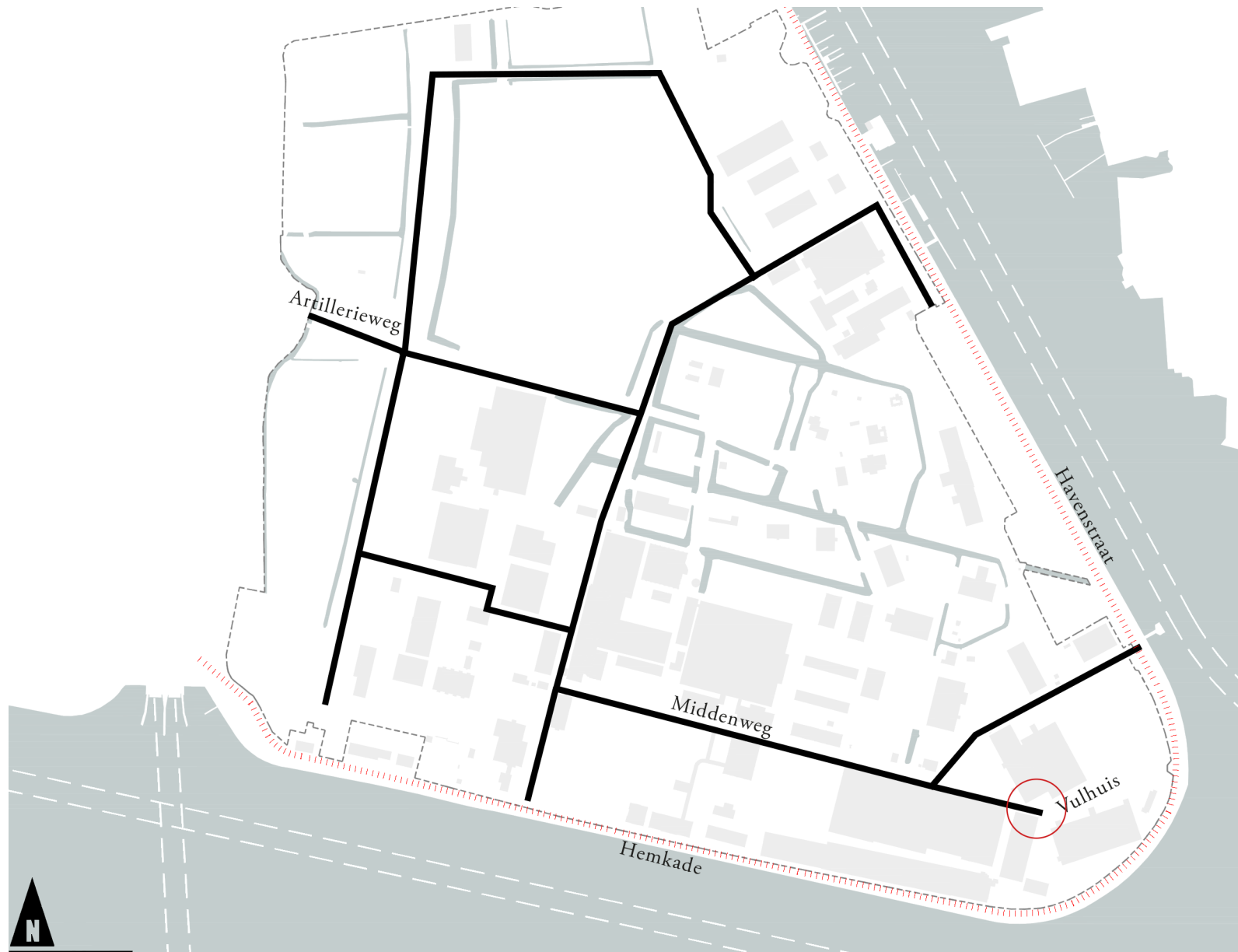

Off Grid



Sight lines



Characteristics of the Cape

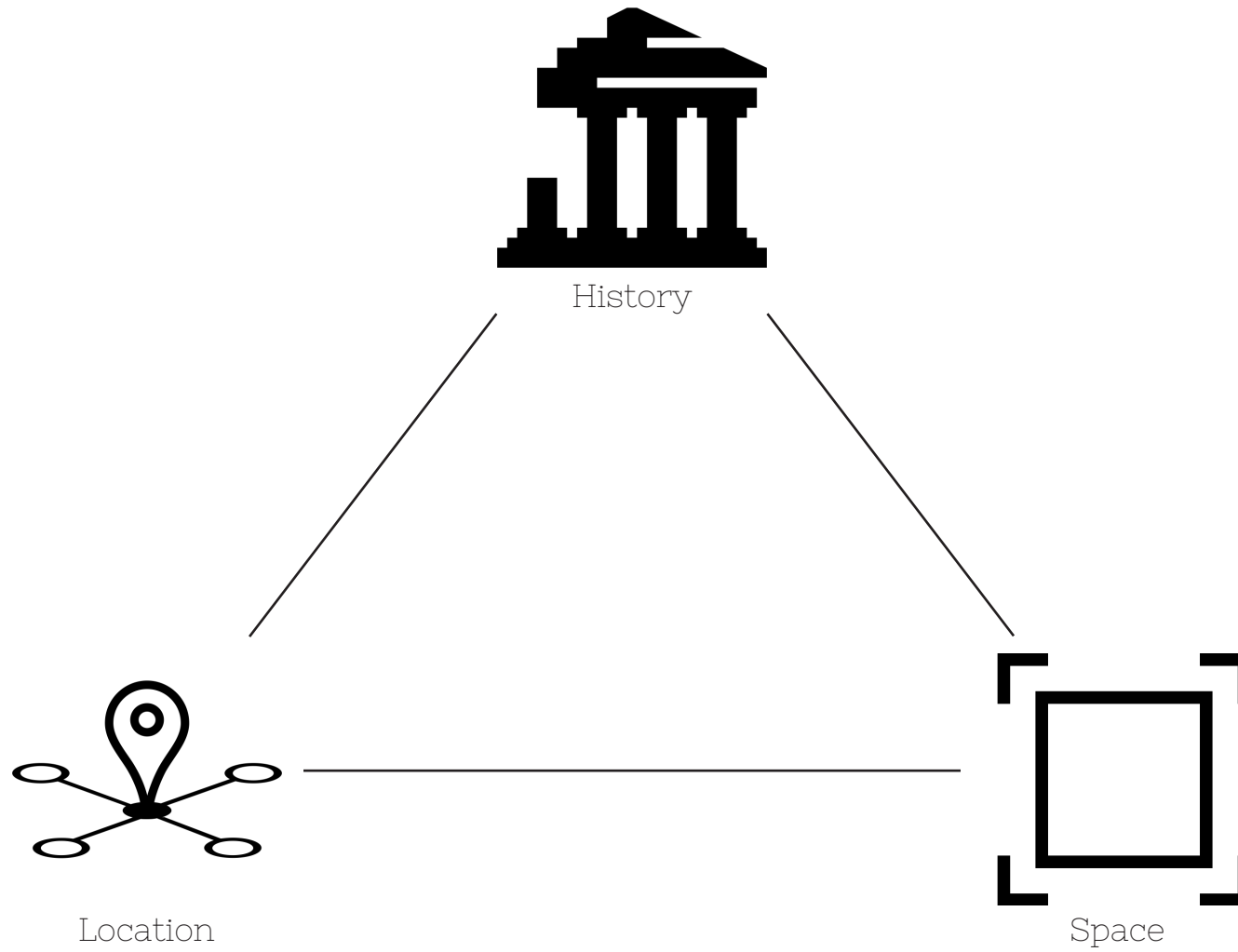

Ammunition Factory

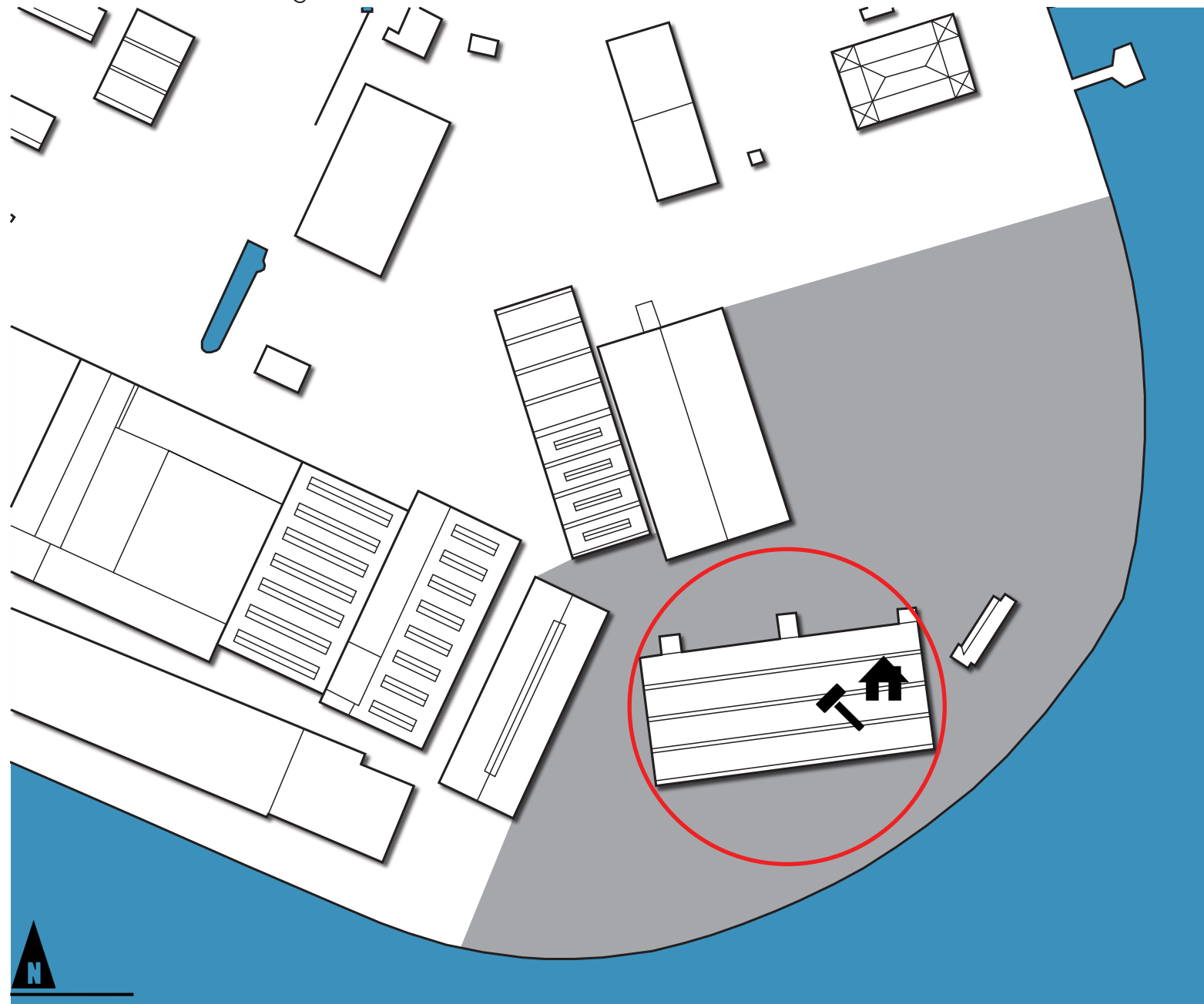

Ammunition Factory



Building Typology

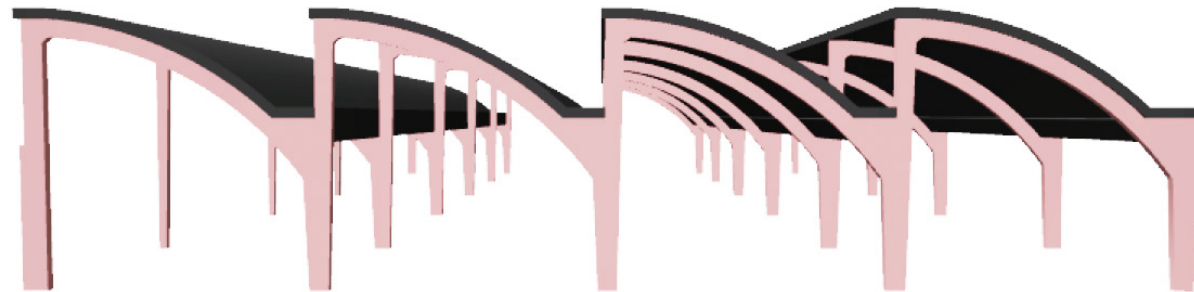
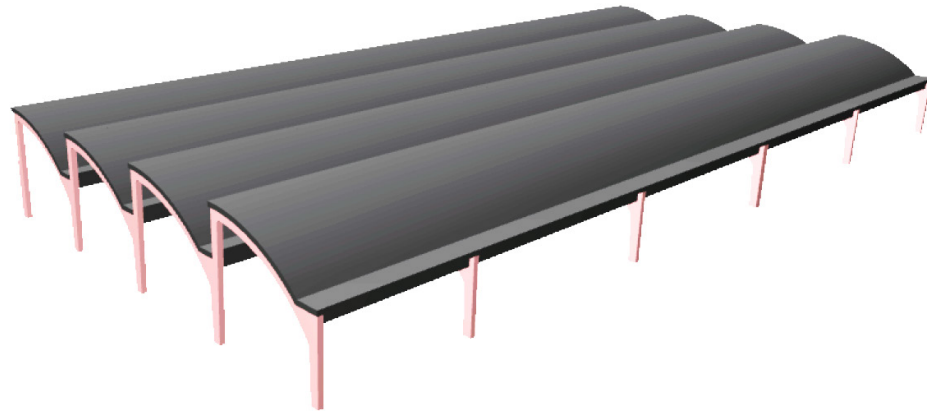

Spacious characteristics

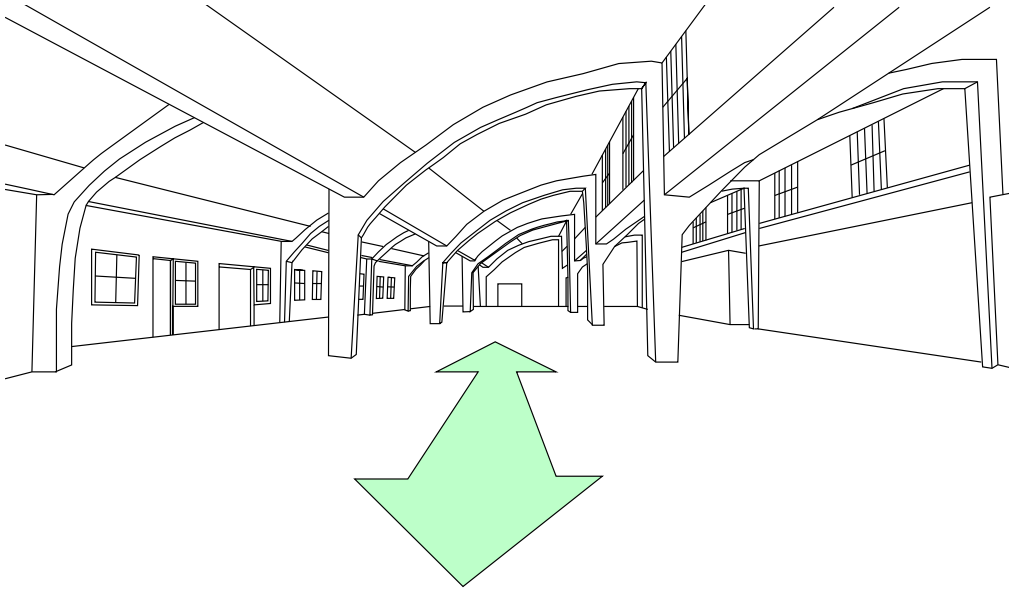

Former use and function

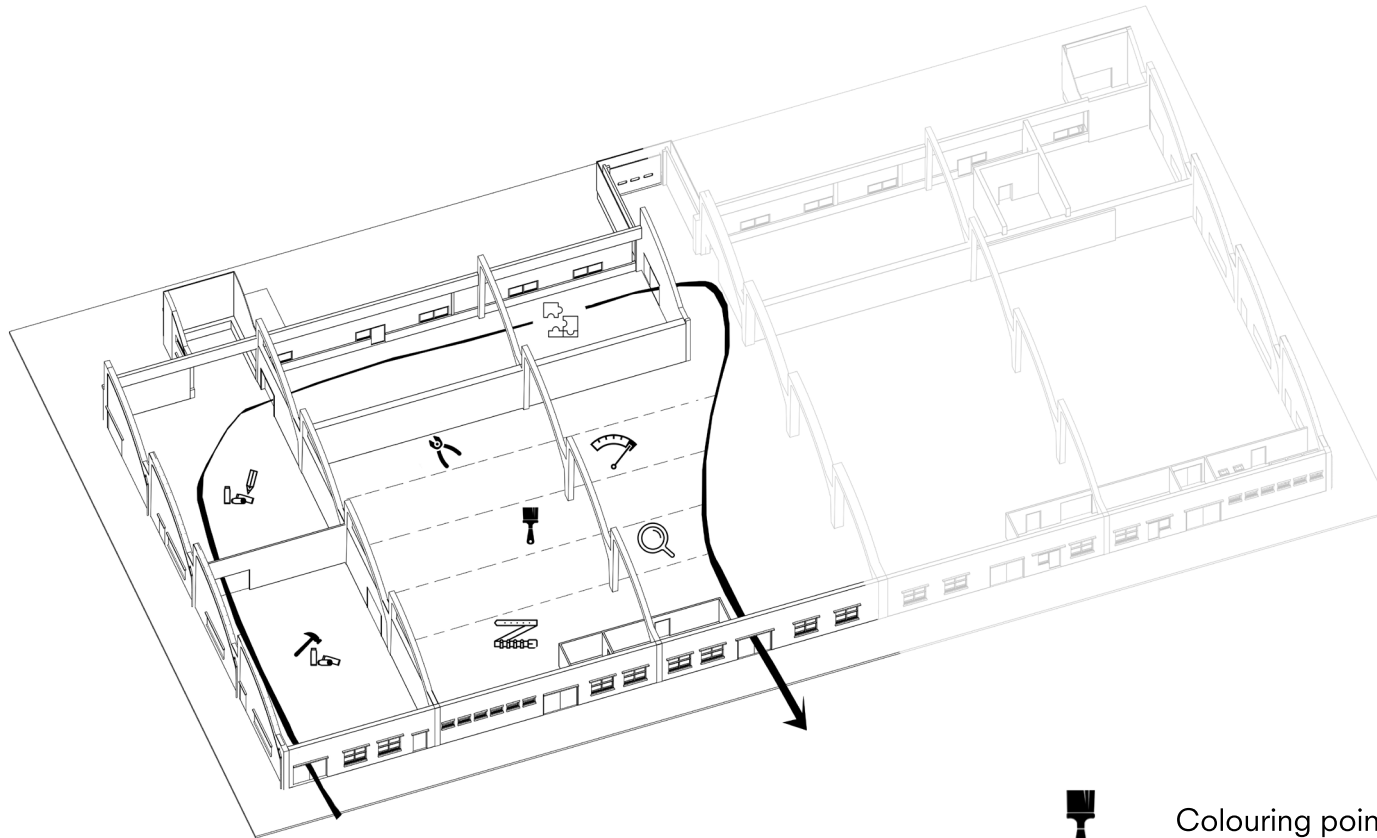

 Crimping

 Gauging, riveting and varnishing cartridge cases

 Filling link-belts

 Cartridge loading and assembling

 Colouring point of bullet

 Gauging on dimension and weighing

 Marking cartridge cases

 Visual inspection

Future use and function

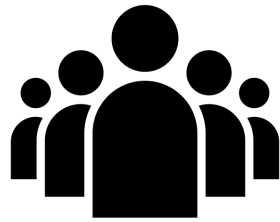

Target group



Creative industry

Daan Roosegaarde



Waterlicht



Van Gogh Path

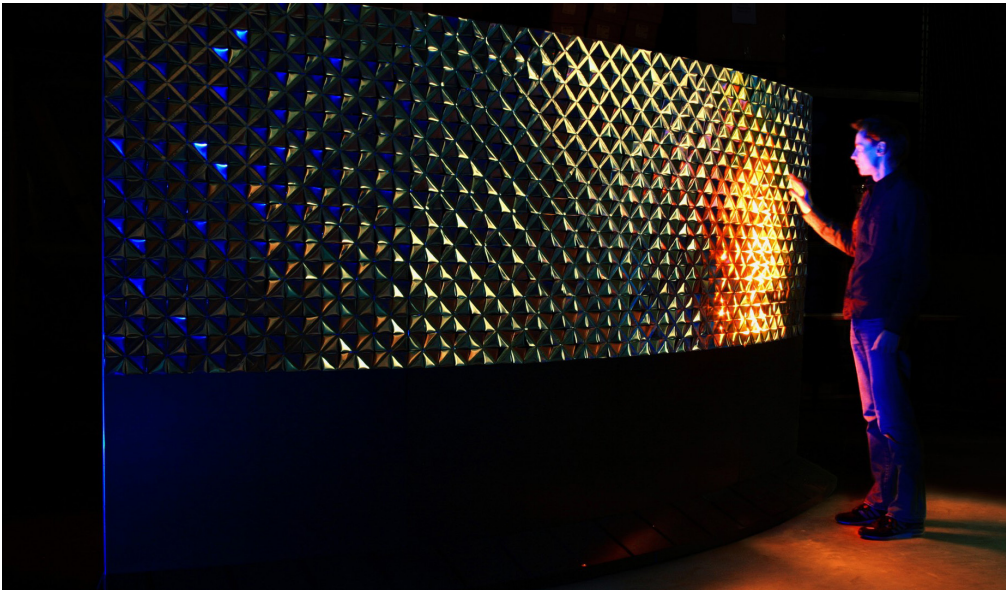

Lotus



Smog Free Project

Profile

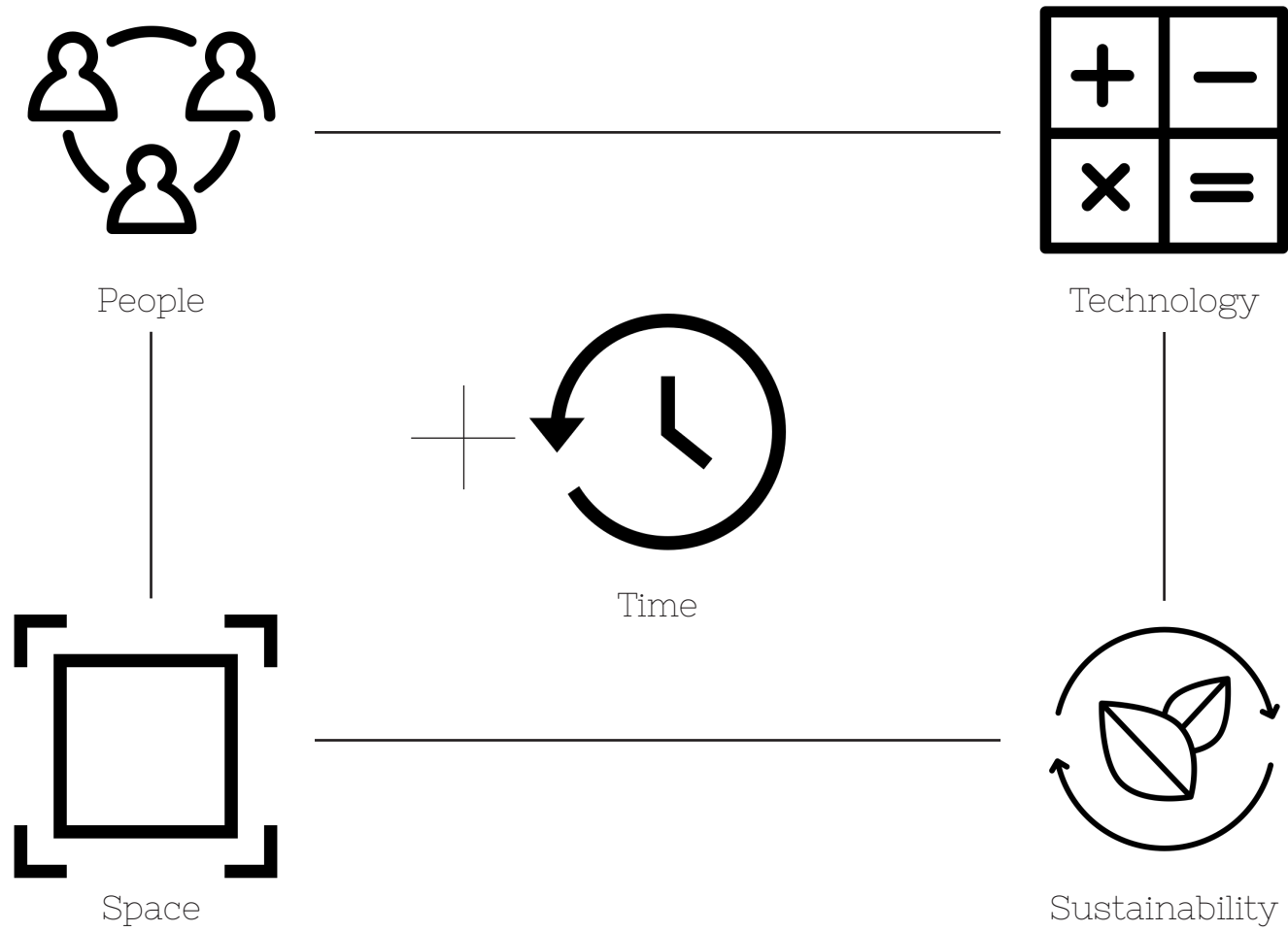

Hembrug's story

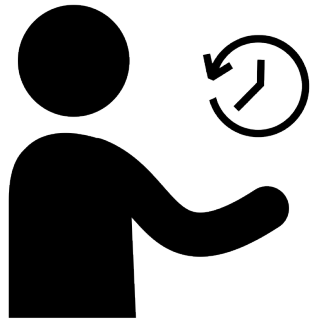

Explain the history



Former story

Hembrug's story

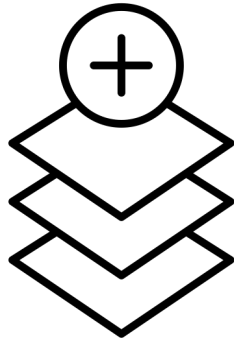

Add new time layer

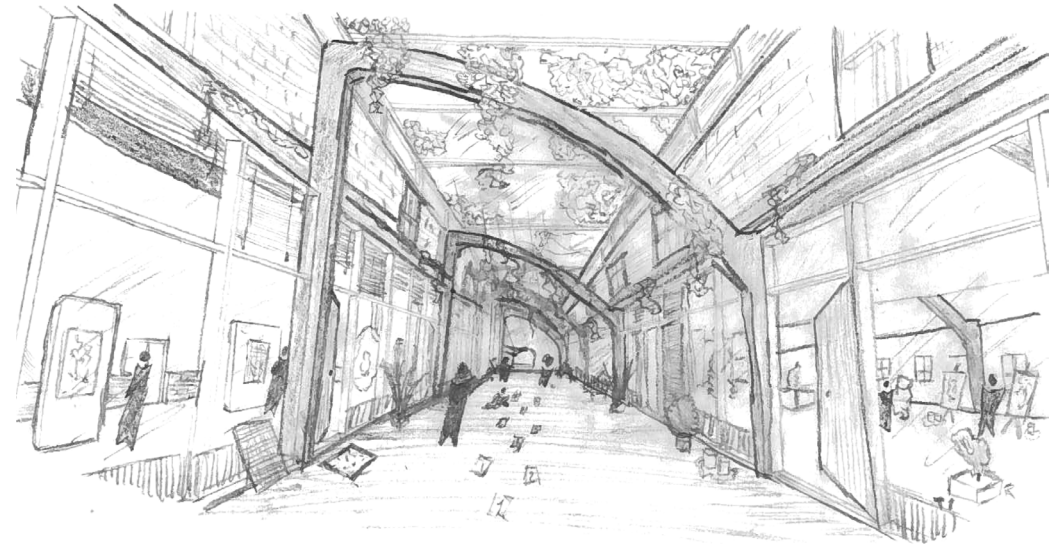

Future story

Open space current situation

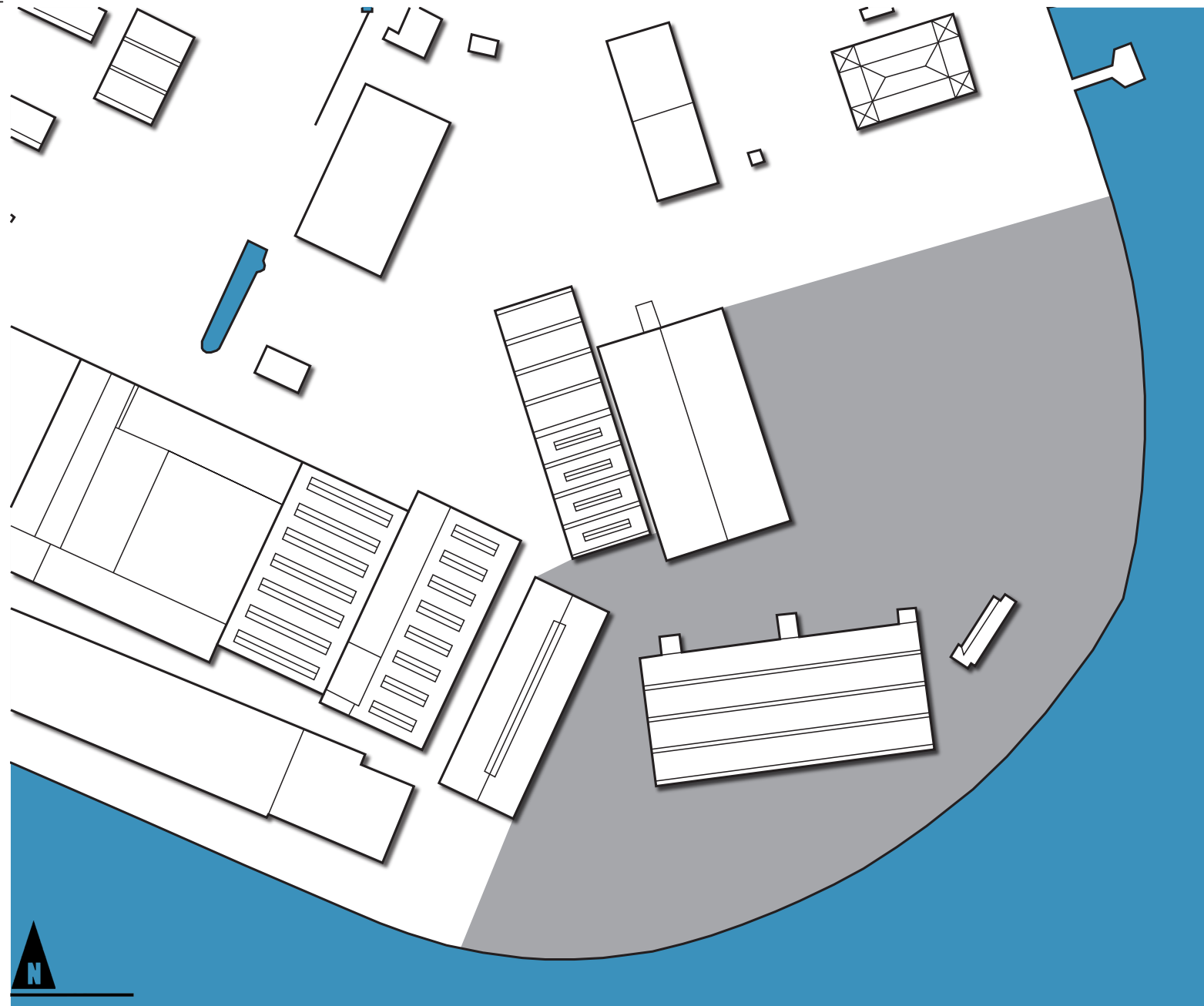

Emphasize on the seclusion

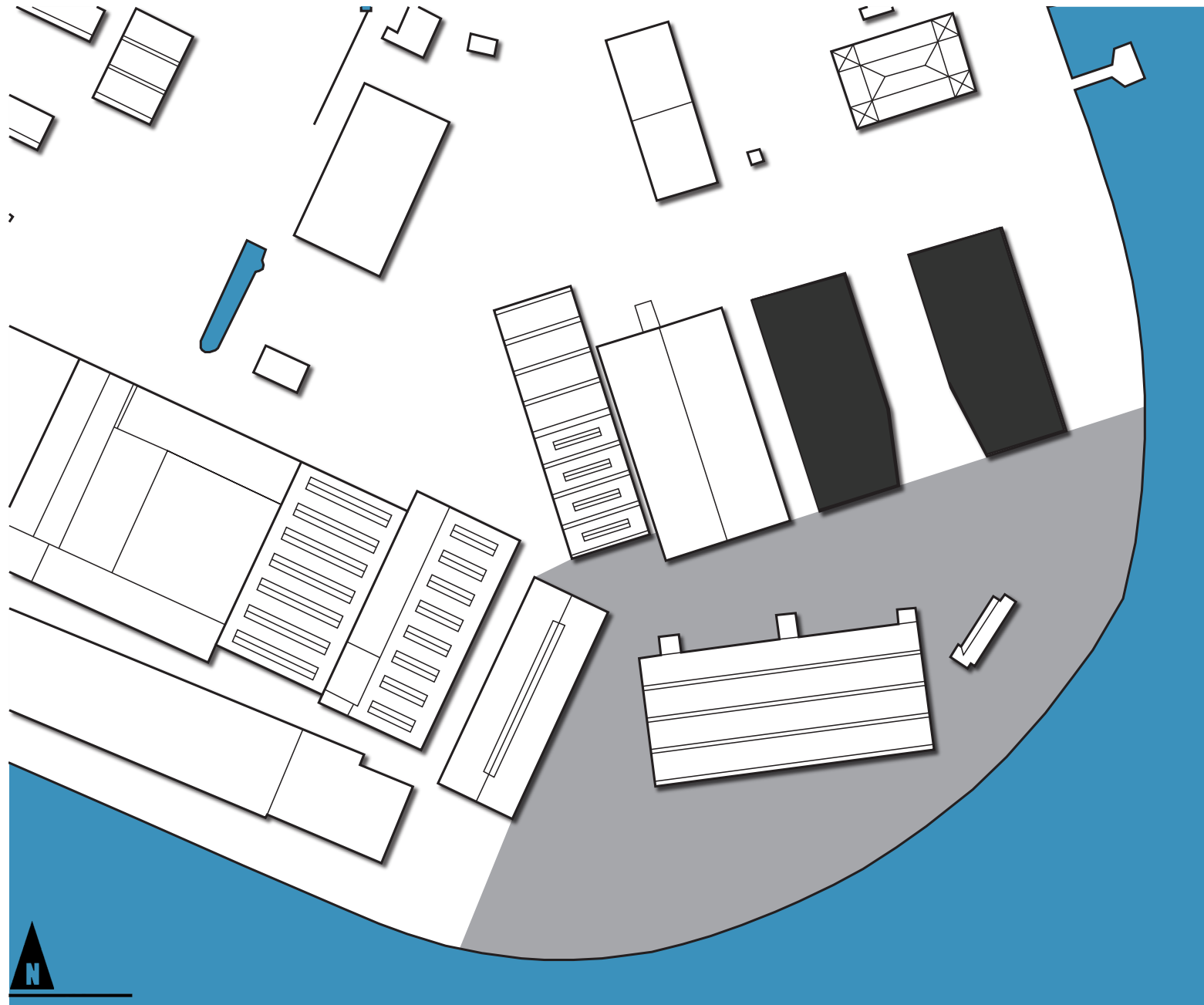

Impression



Floorplan

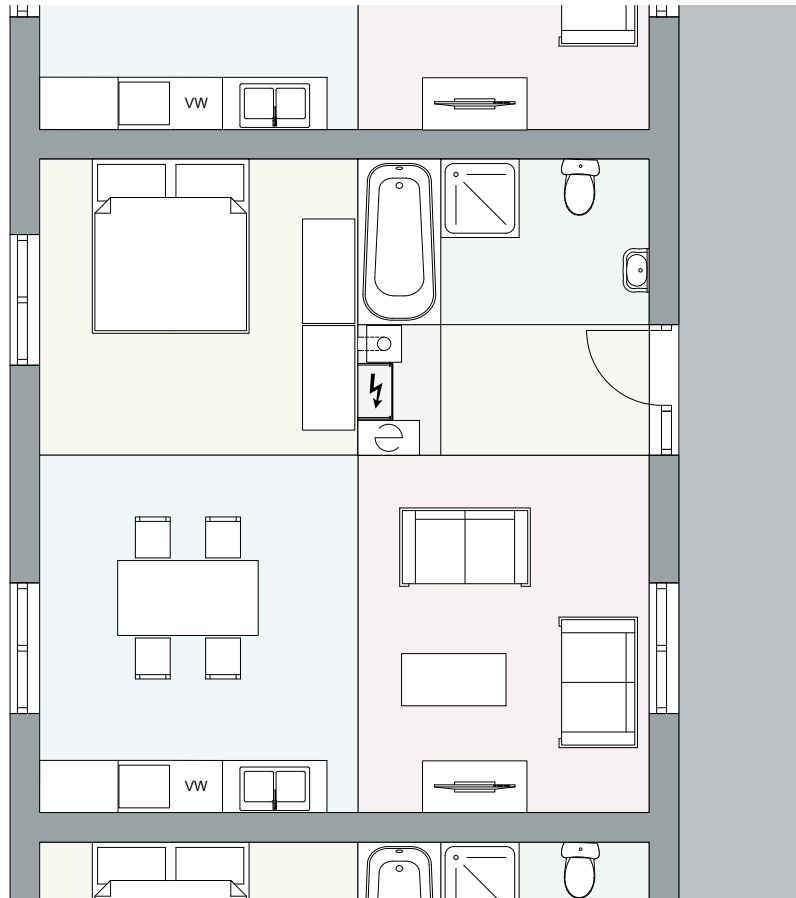

Use the open space as a garden

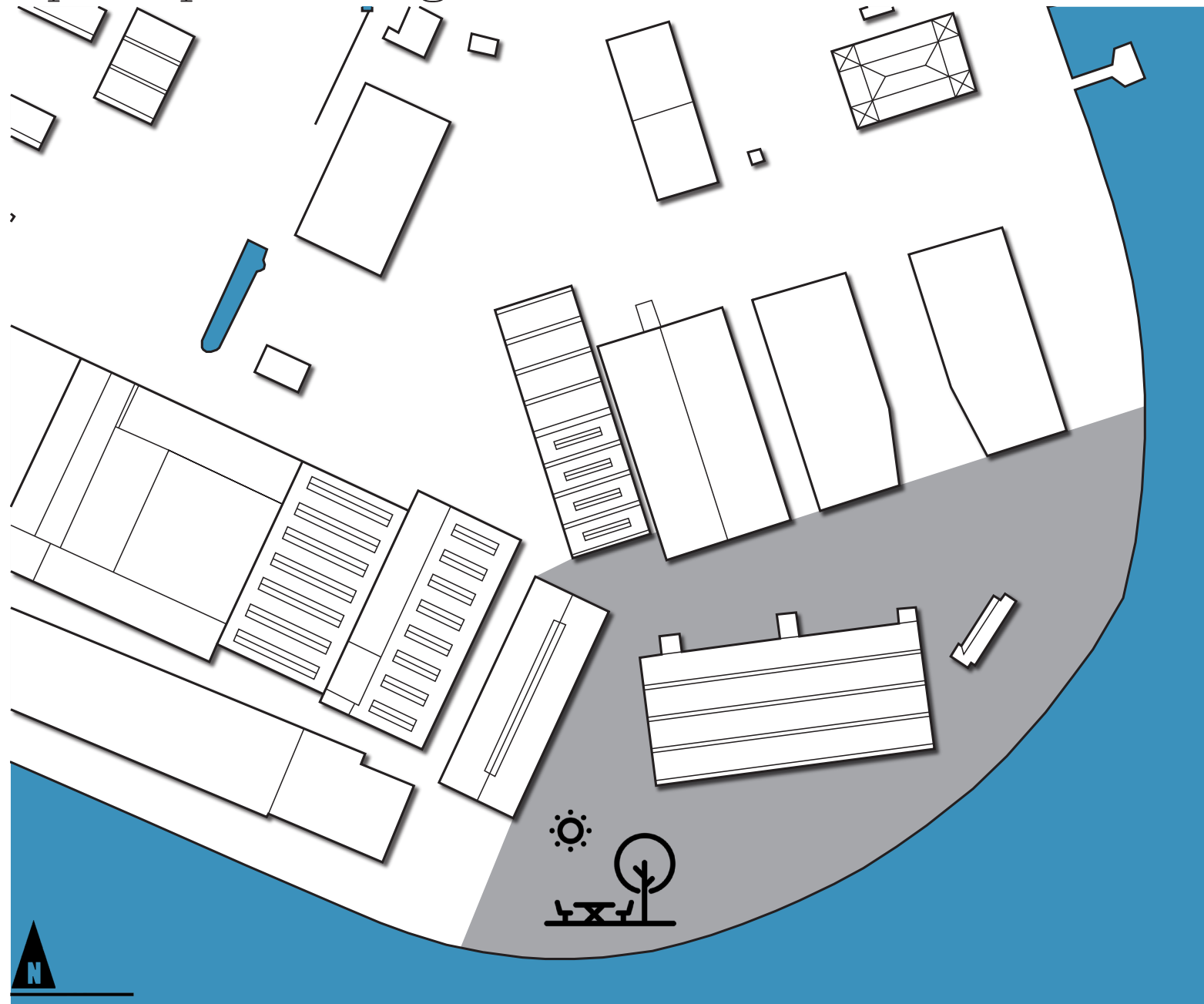

Use the open space as a garden

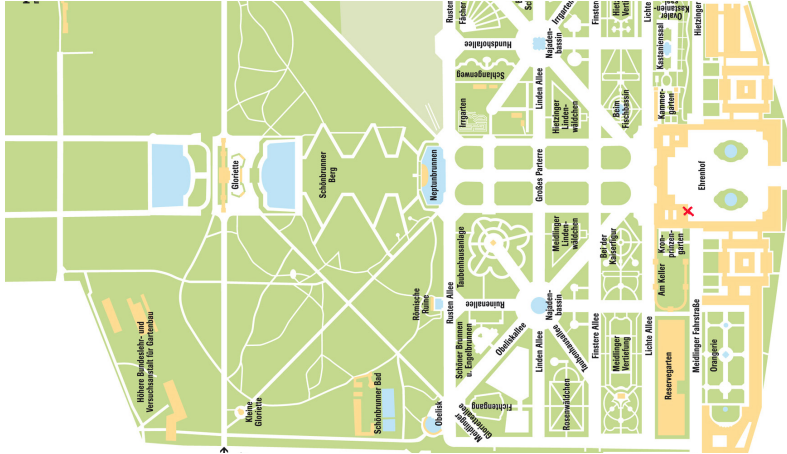

Schonbrunn, Vienna



Pergola tunnel



Stourhead, United Kingdom

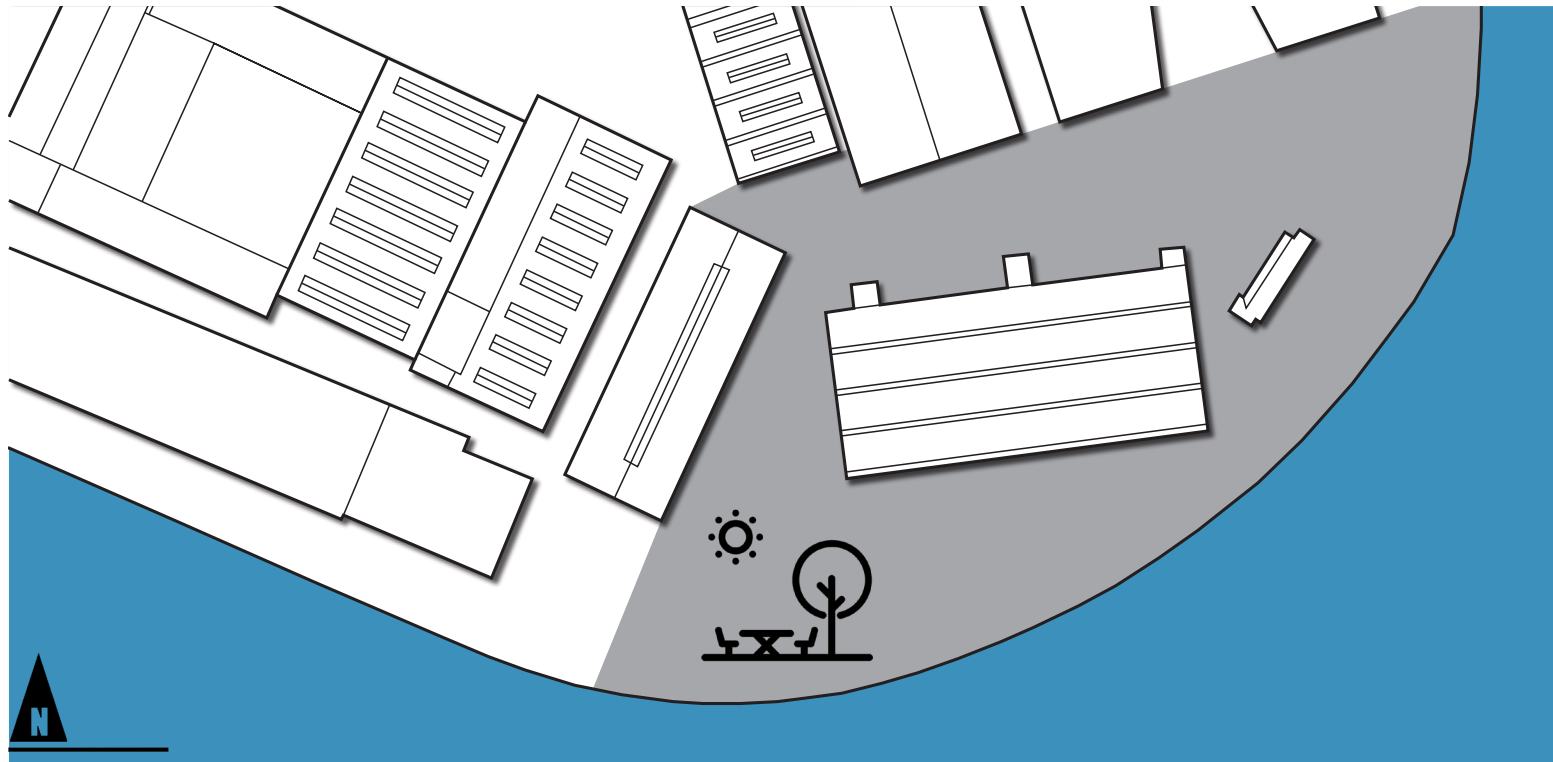

'Opening-up' experience

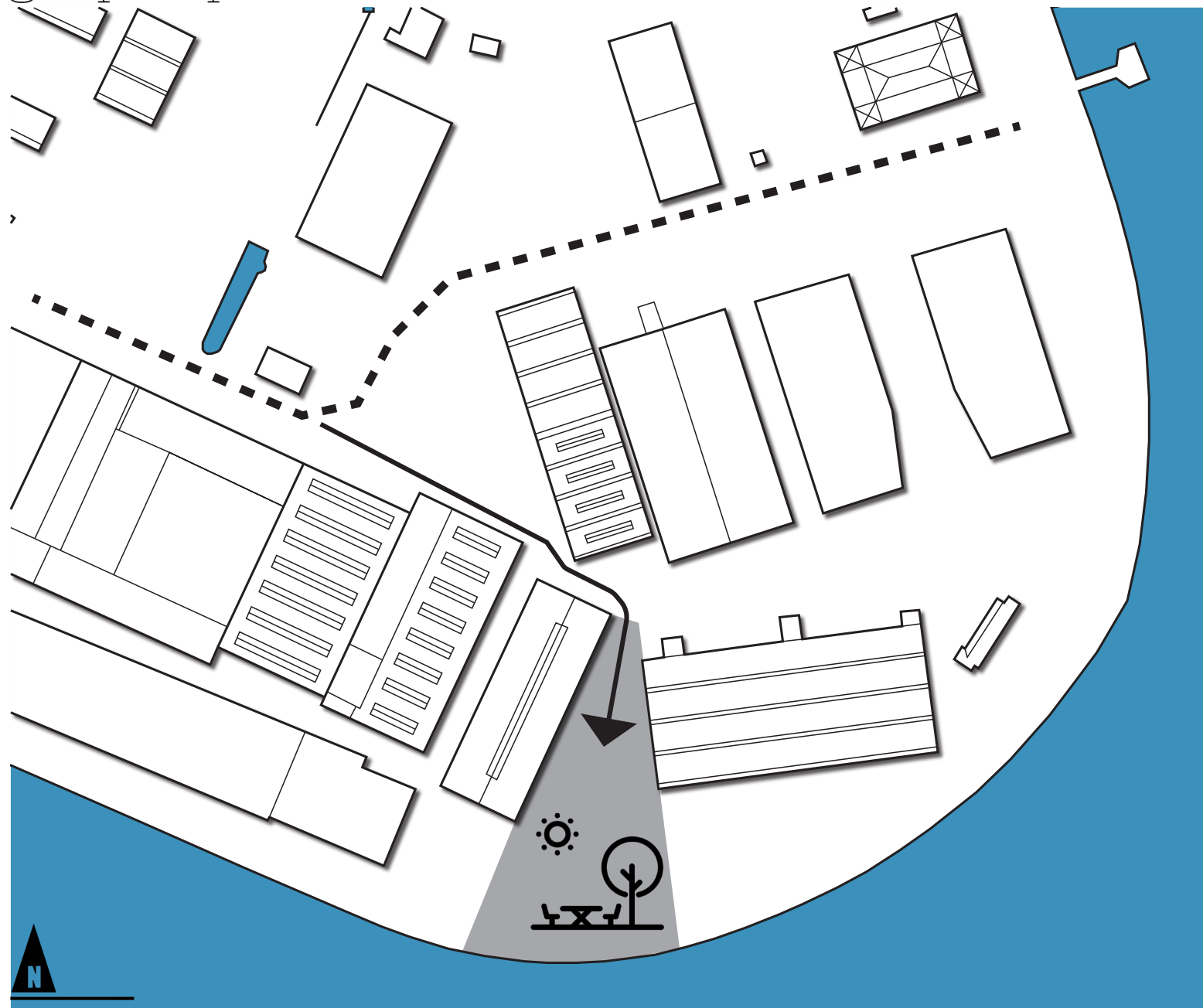

“How to deal with
the event ground of
the Kogelfariek?”

Development Kogelfabriek



Design by OMA



Approximately 5.000 visitors a day

Contrast between the square and garden

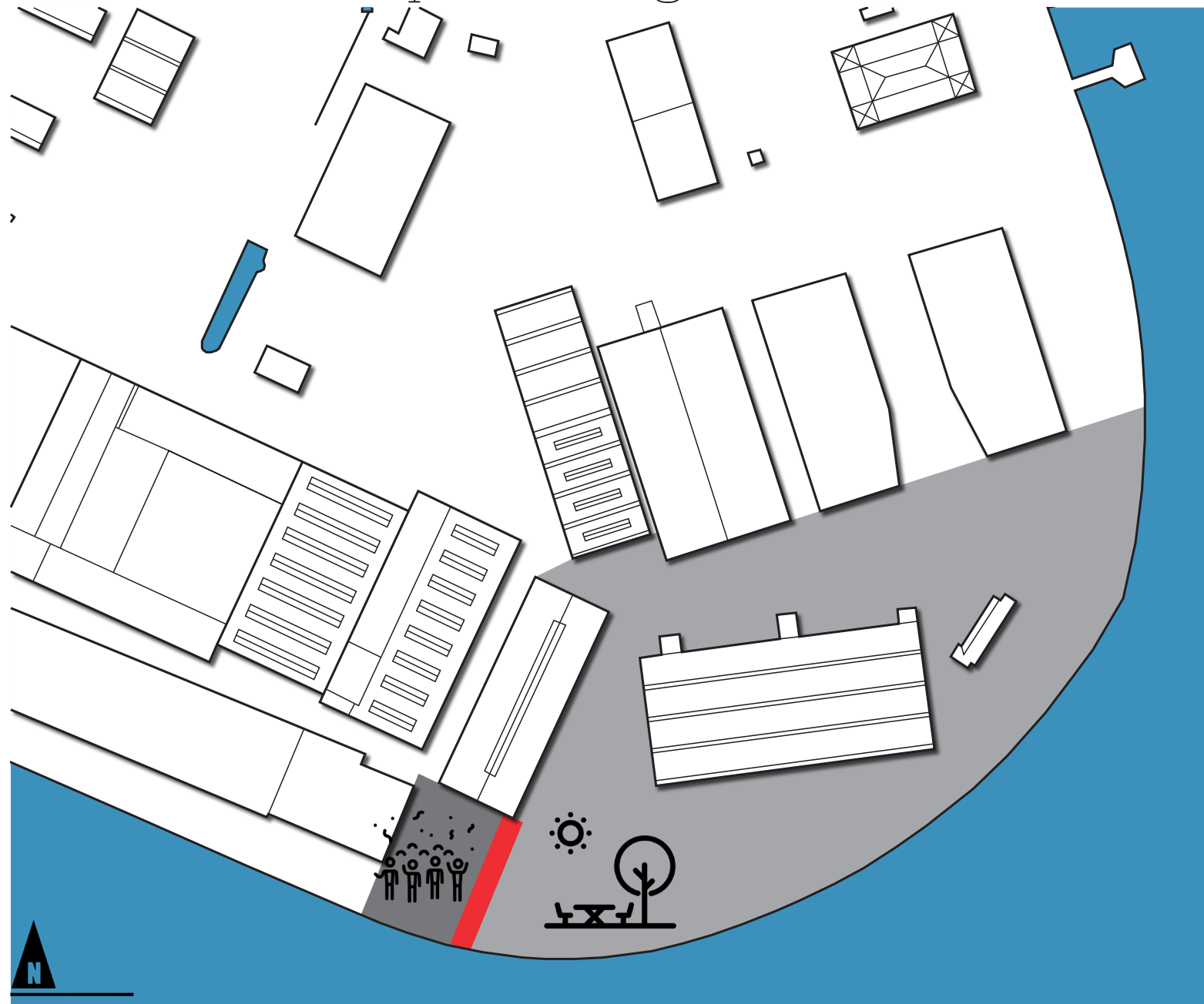

Open up the Projectile Workshop

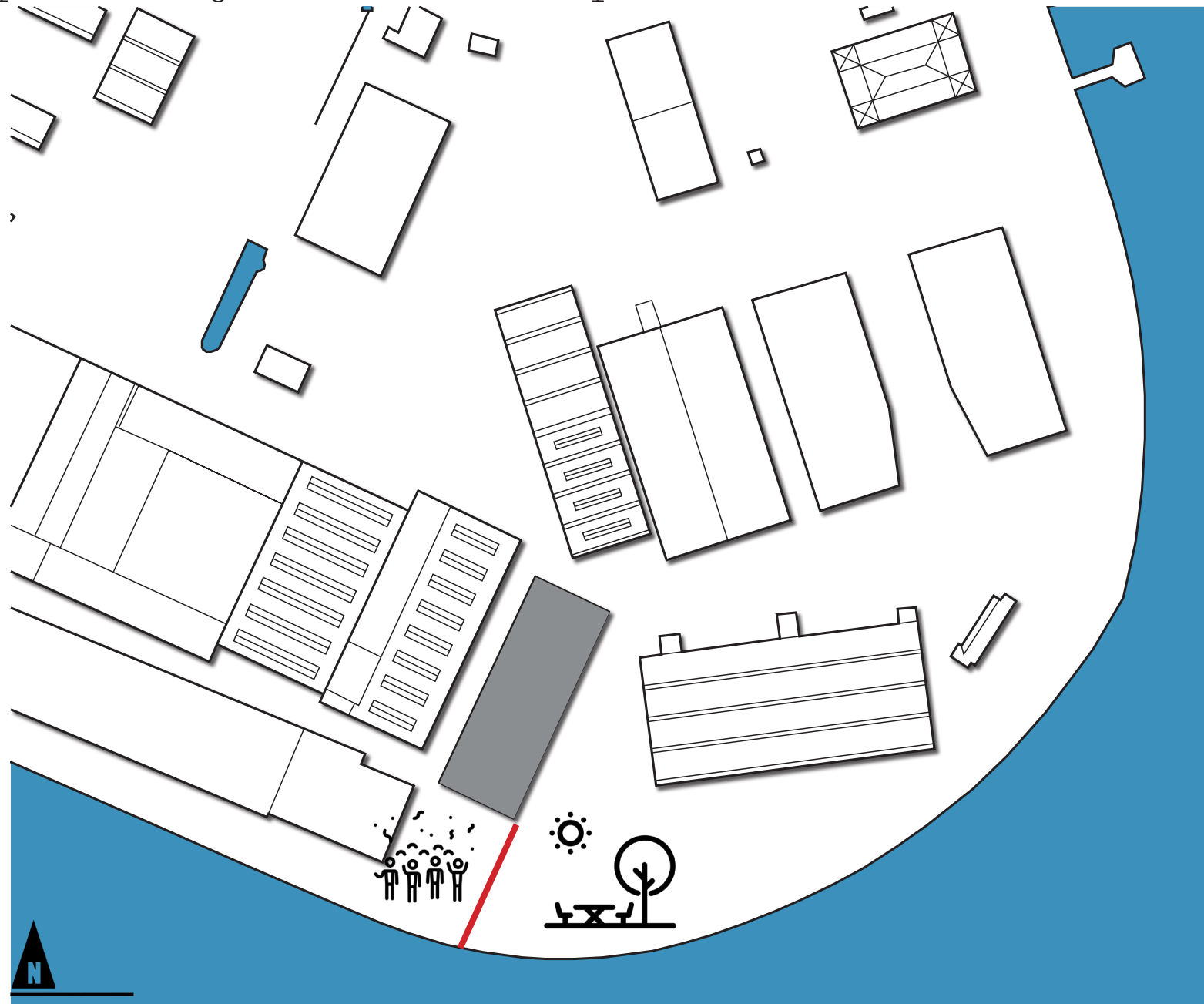

Extension of the square

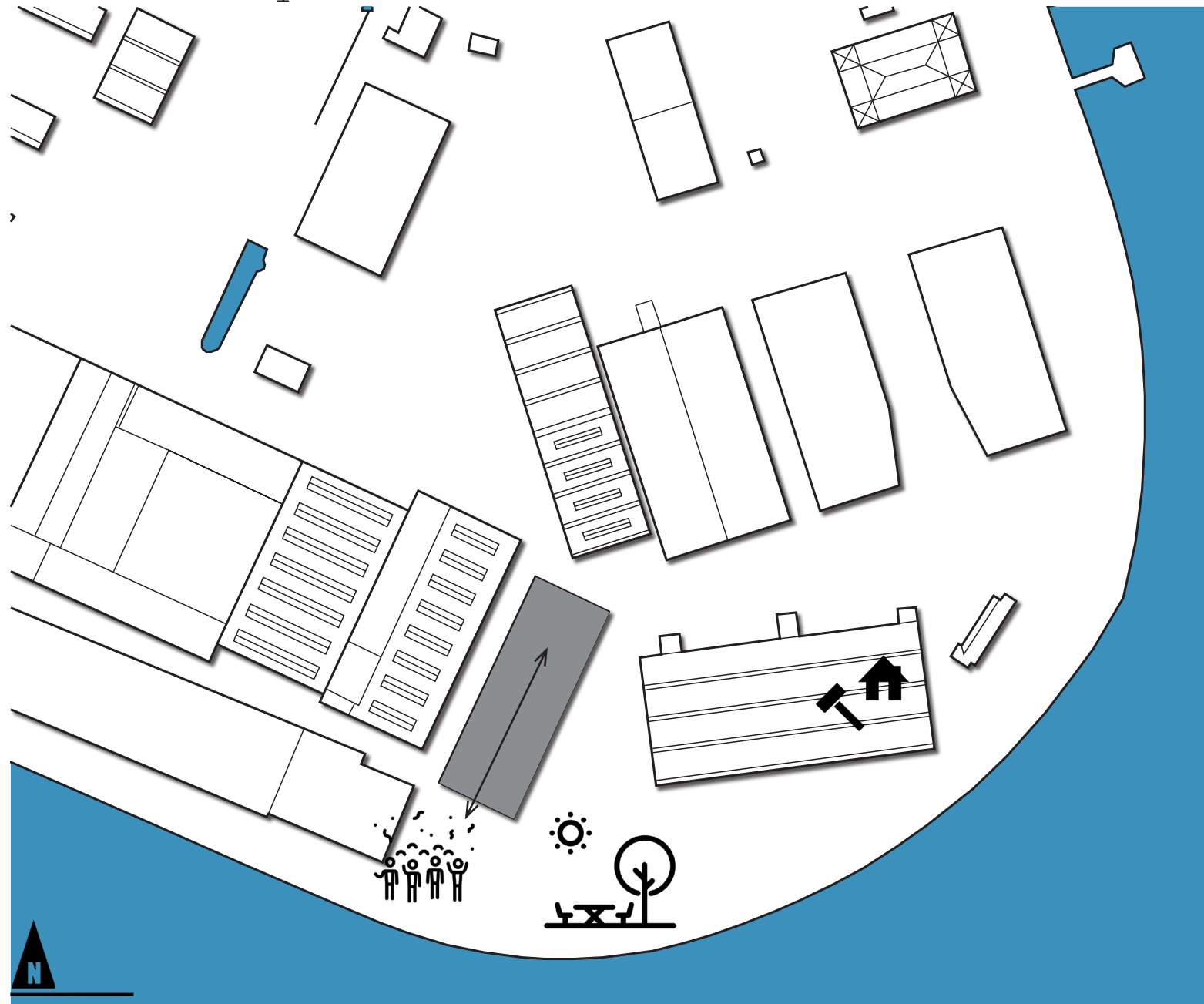

Exhibition space for the creative industry

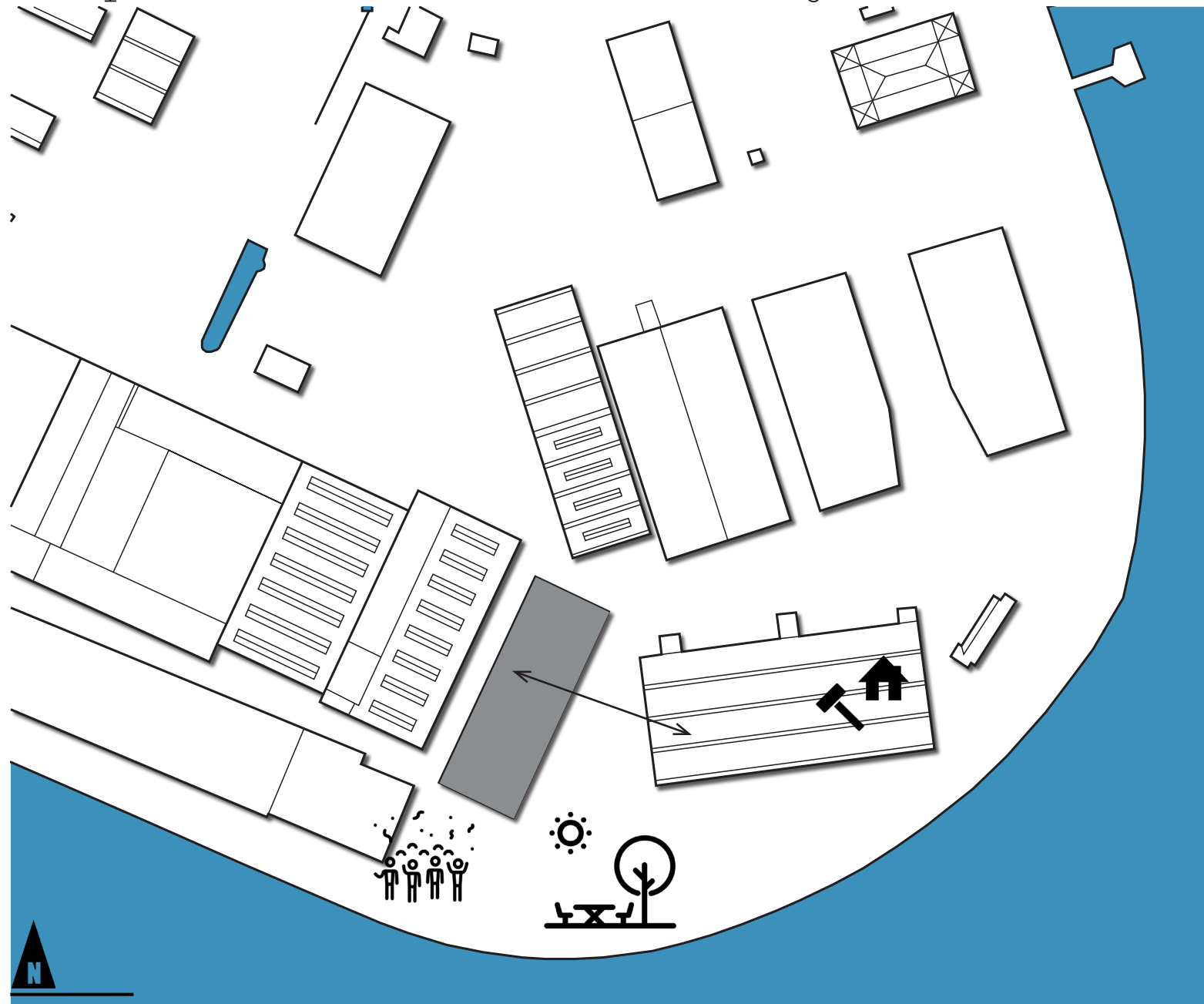

New volume: artist housing & ateliers

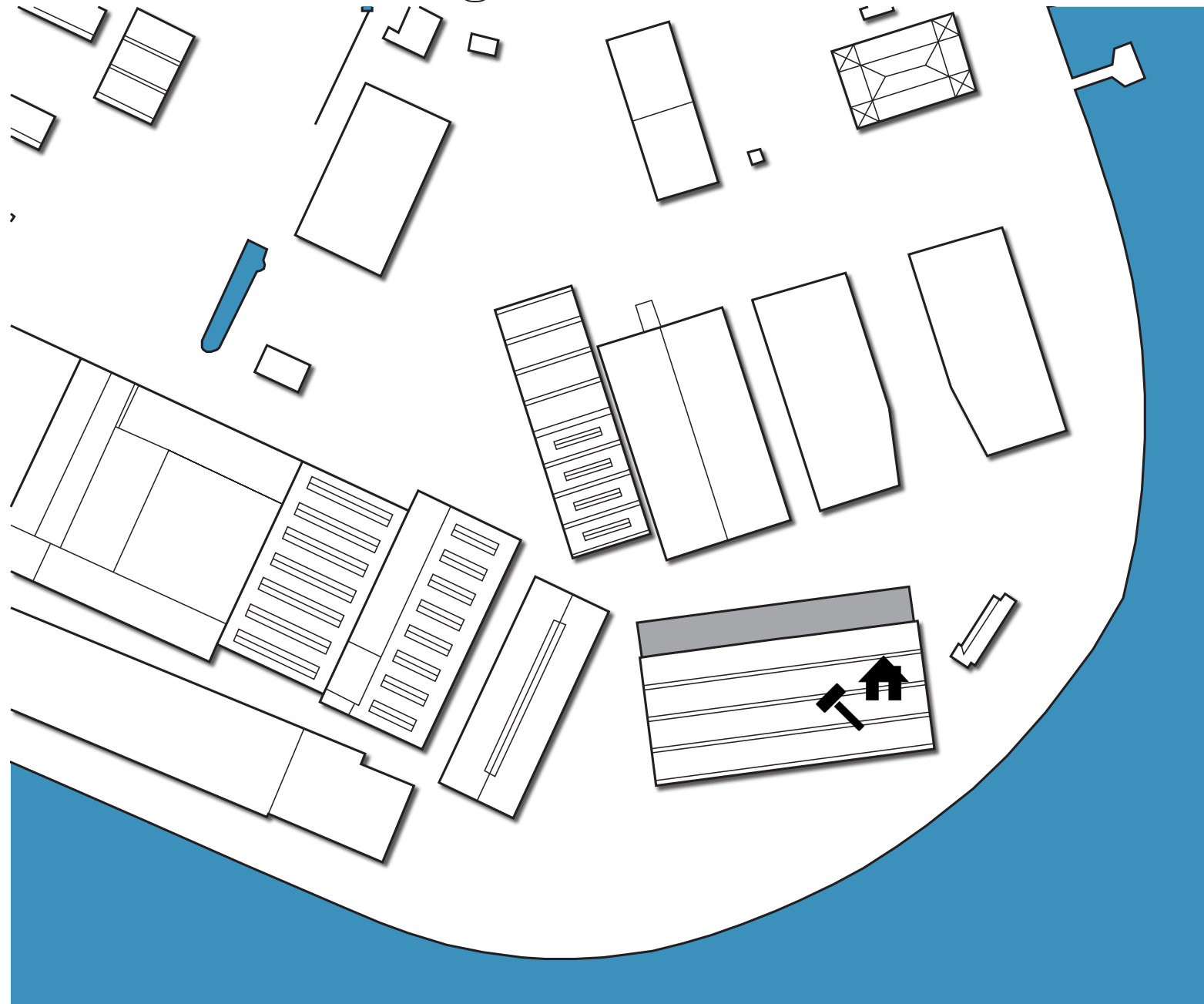

Starting points - New Volume

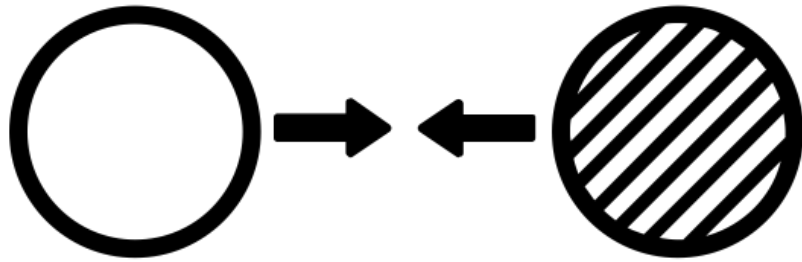

Create tension between the time layers.

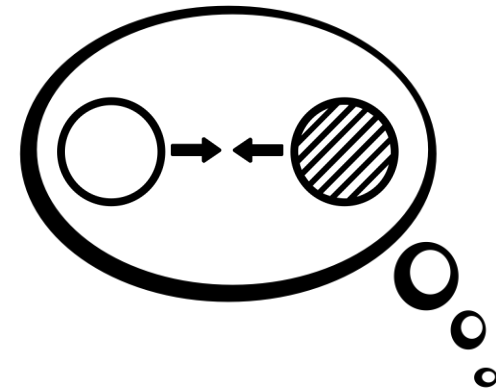

The two worlds asks us to ponder the contrast



A balance between continuation and contrast

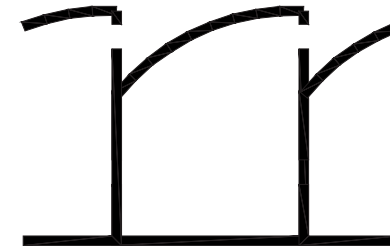

But.. don't forget the heritage!

Add on

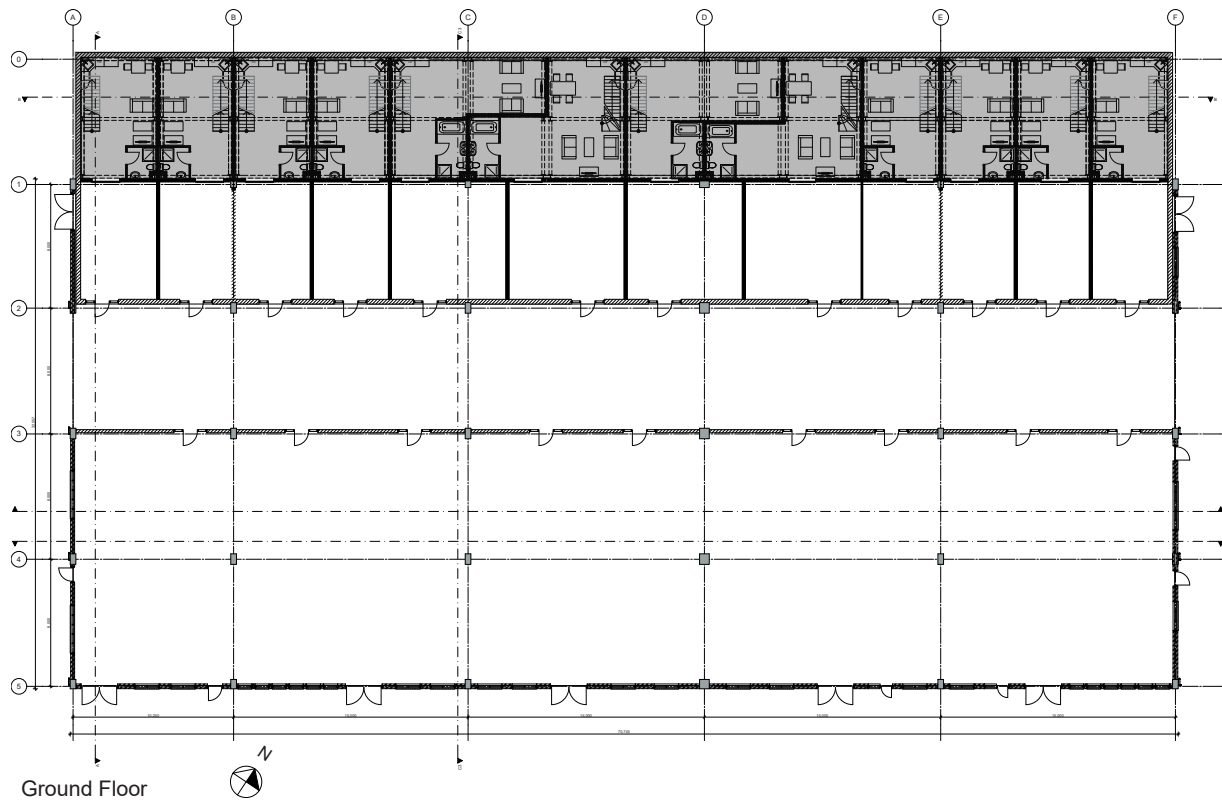
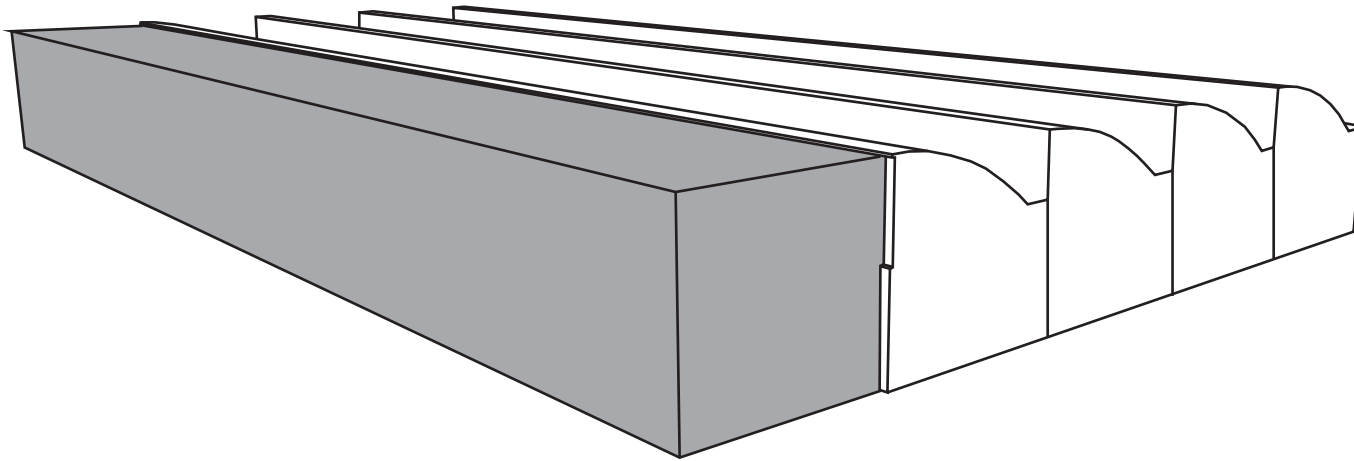

Facade requirements



Monolithic

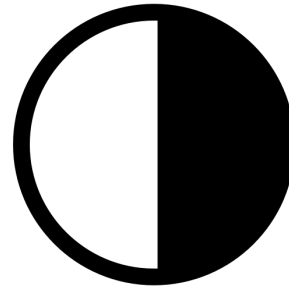

In contrast with existing

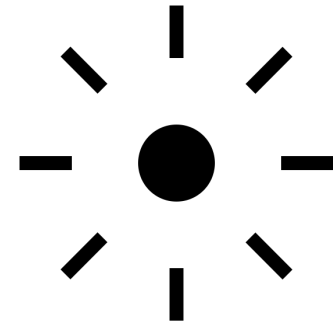

Sufficient daylight

Facade



Facade





Program - Ammunition Factory

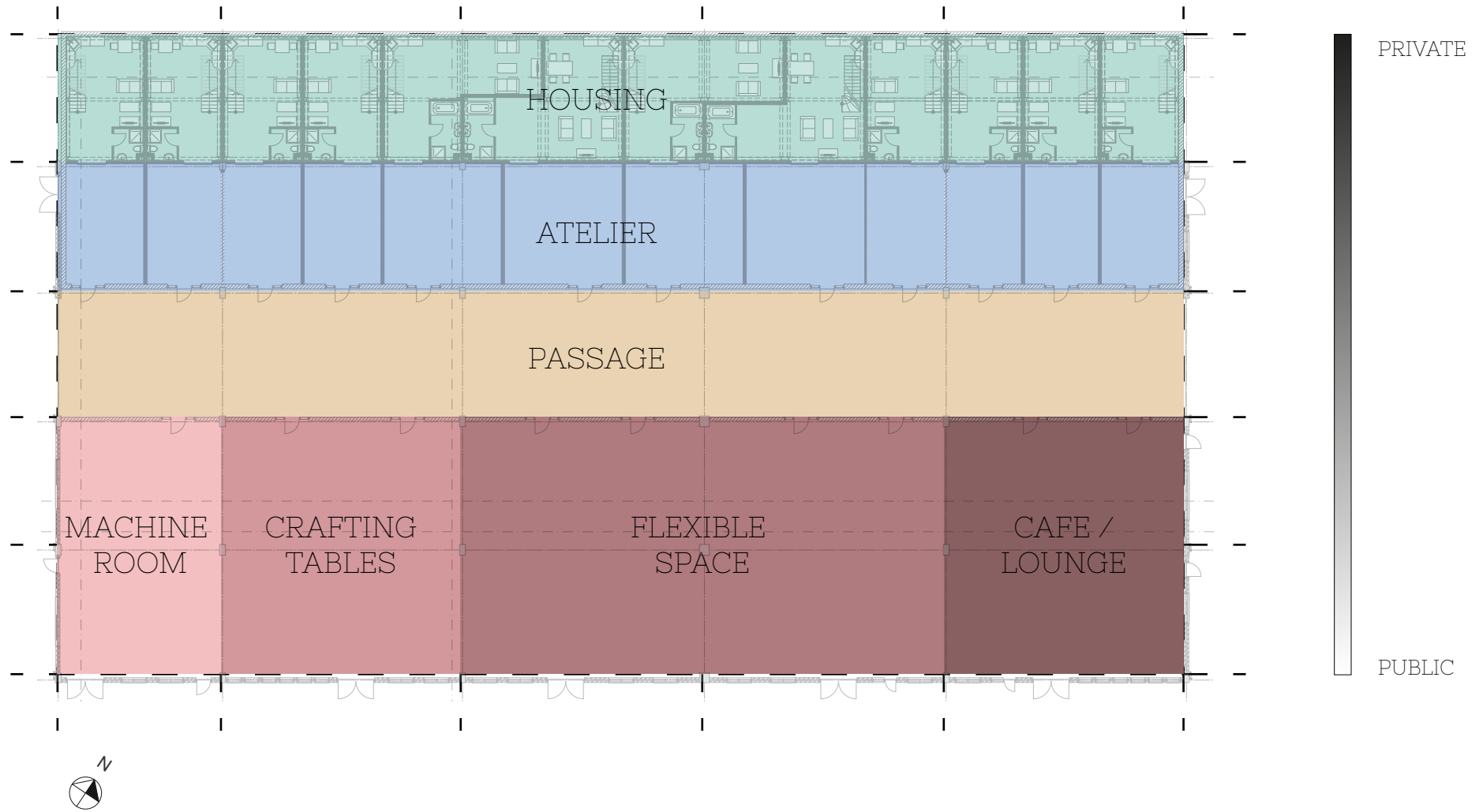

The creative industry.. just to name a few..

Fine Arts



Sculptor
Photographer
Glass artist
Ceramist
Painter

Digital Art



Animation creator
Interior designer
Graphic designer
Industrial designer
Web designer

Dance & Theatre



Actor
Choreographer
Dancer
Director
Theater Maker

Music



DJ
Musician
Producer
Singer / songwriter
Rapper

Time Schedules

Painter

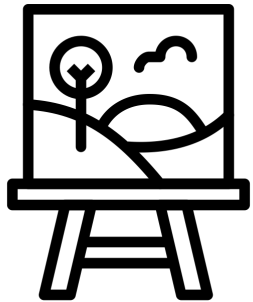

7.00 Waking up
Breakfast
Reading the newspaper
Yoga exercises
9.00 Painting
12.30 Lunch
Gain inspiration
Painting
18.00 Dinner
19.00 Relaxing

Graphic designer



7.00 Waking up
Breakfast
Dive into wish of client
9.00 Logo design
Branding design
12.30 Lunch
Web design
Web programming
18.00 Dinner
19.00 Relaxing

Dancer



7.00 Waking up
Breakfast
Yoga exercises
Gain inspiration
9.00 Work on choreography
12.30 Lunch
Work on theatre design
19.00 Dinner with group of dancers
20.00 Practice chereography
21.00 Relaxing

Producer



10.00 Waking up
Breakfast
Listen to music
Go for a walk
14.00 Lunch
15.00 Jamming on instruments
Compose a chorus
20.00 Dinner
21.00 Elaborate the beat
Record with fellow musicians
1.00 Relaxing

Demands of the type of users

Technical demands

- Height
- Light
- Adjustable source of light
- Ventilation
- Transport
- Low effort maintenance
- Water
- Electricity
- Storage
- Different climate in the work- and living space
- Drain for toxins

Liveability demands

- Accessibility
- Private space
- Communal space
- Visual connections
- Flexibile spaces
- Sound barriers
- Sight barriers
- Toxin barriers
- Circulation barriers



Daan Roosegaarde's studio



Philip Karlberg's studio

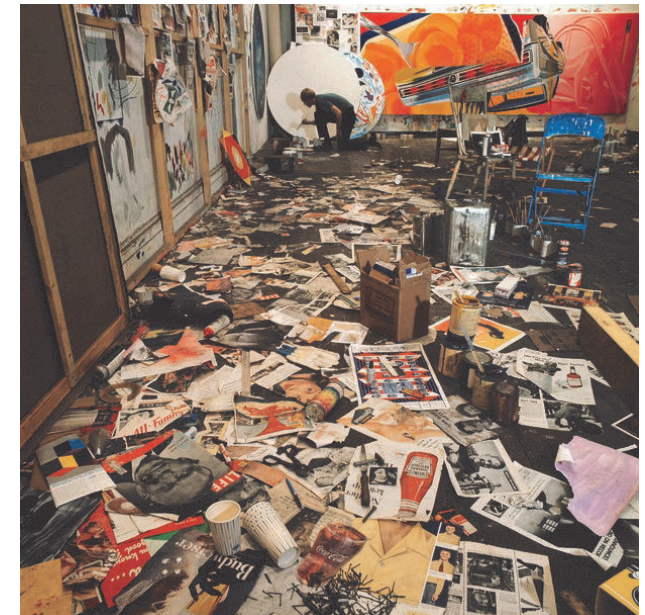

James Rosenquist's studio

What distinguish an artist-dwelling from a traditional dwelling?

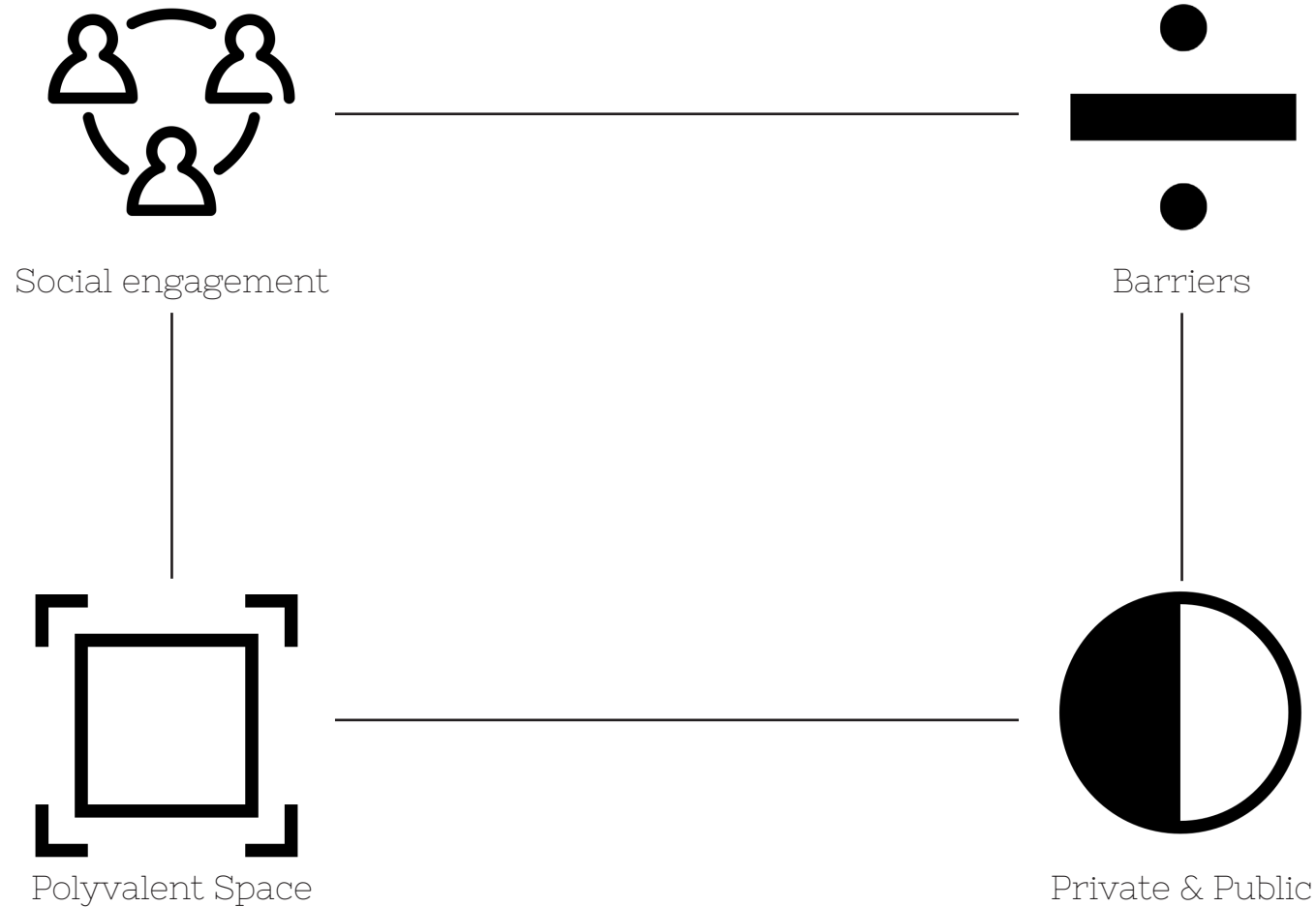

Flexibility

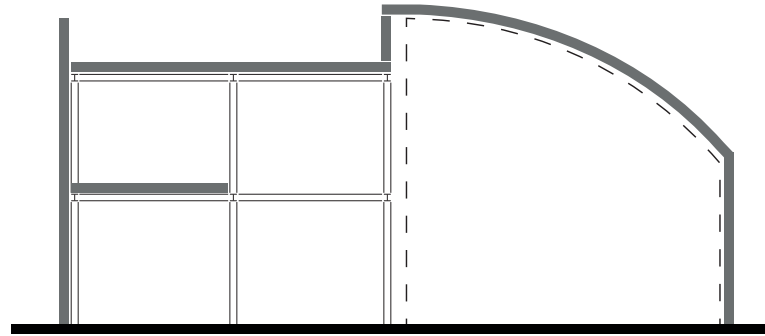
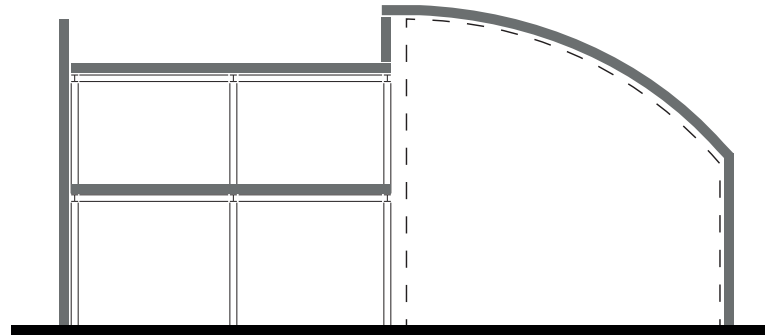
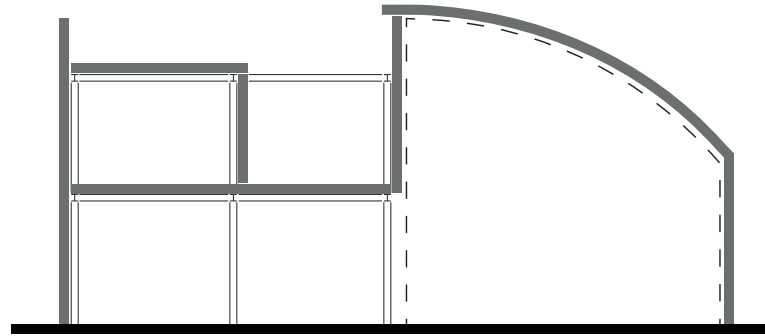

Option 1

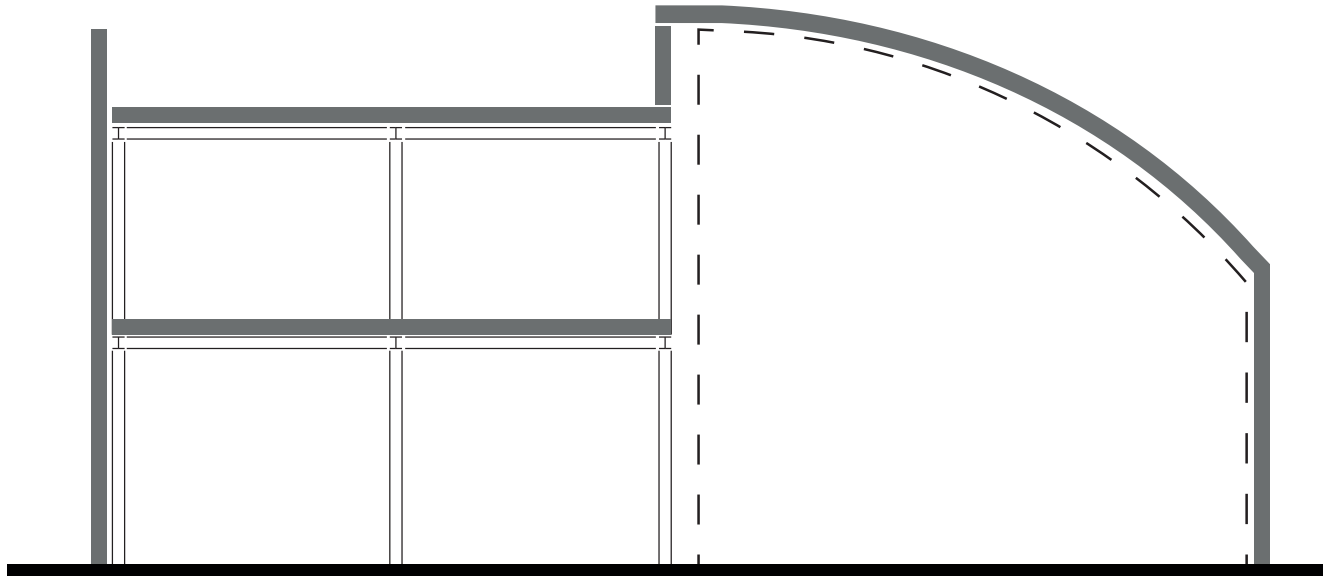

Option 2

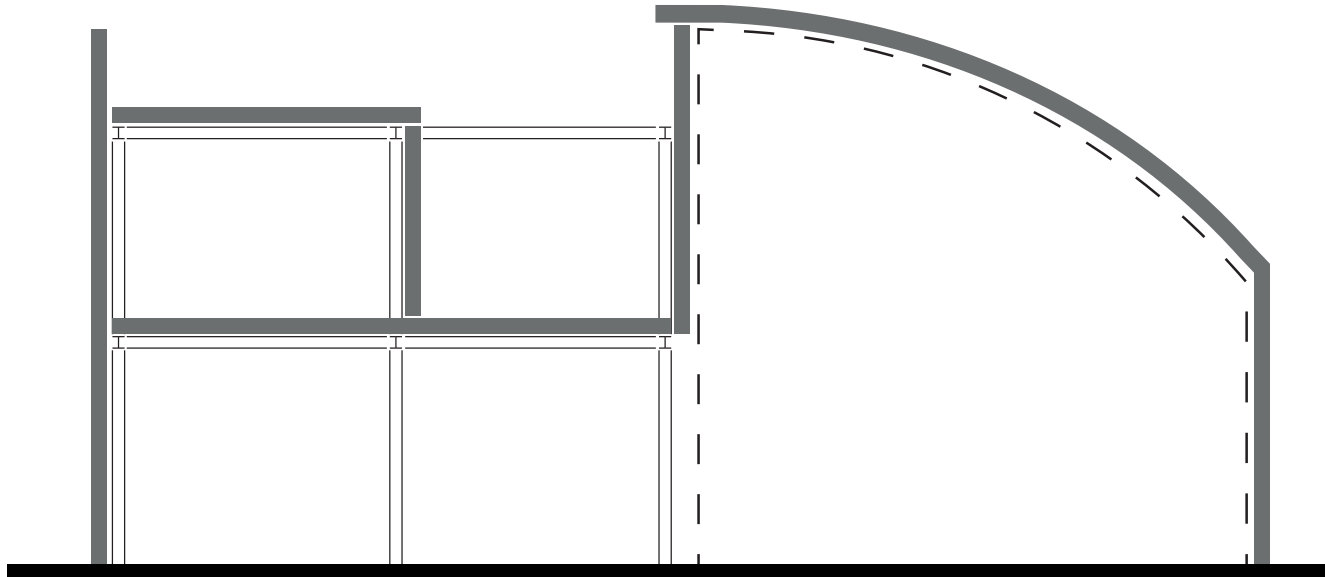
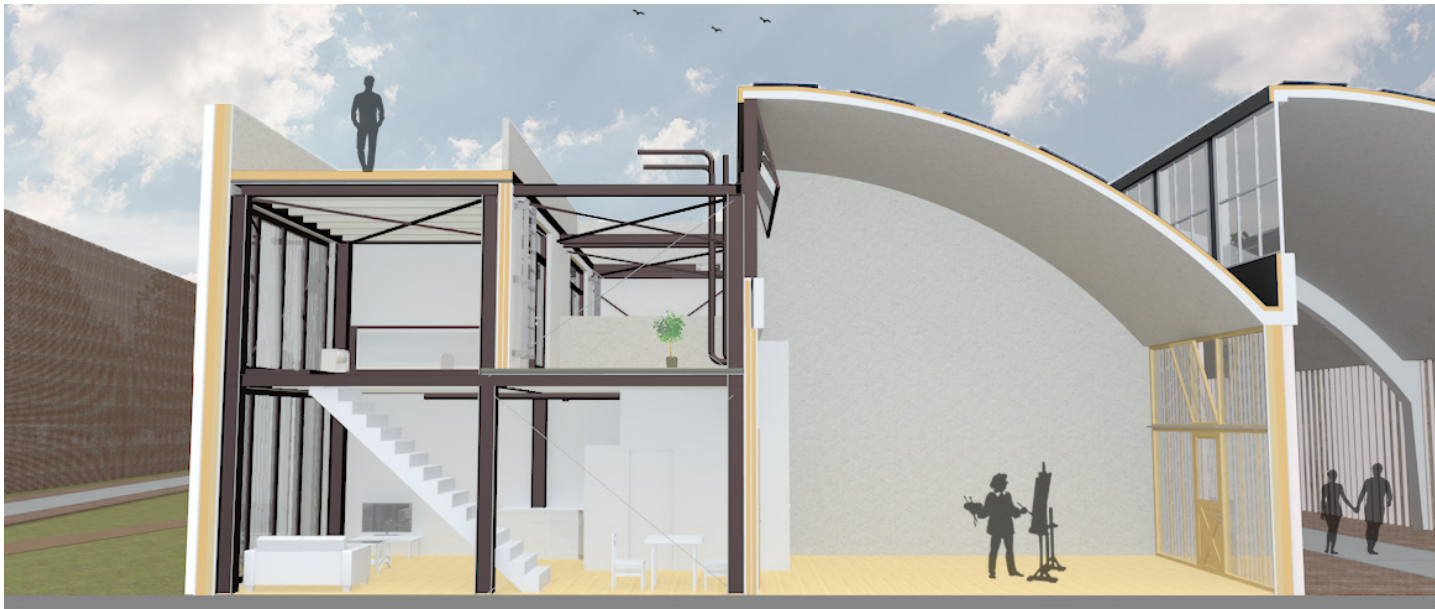

Option 3

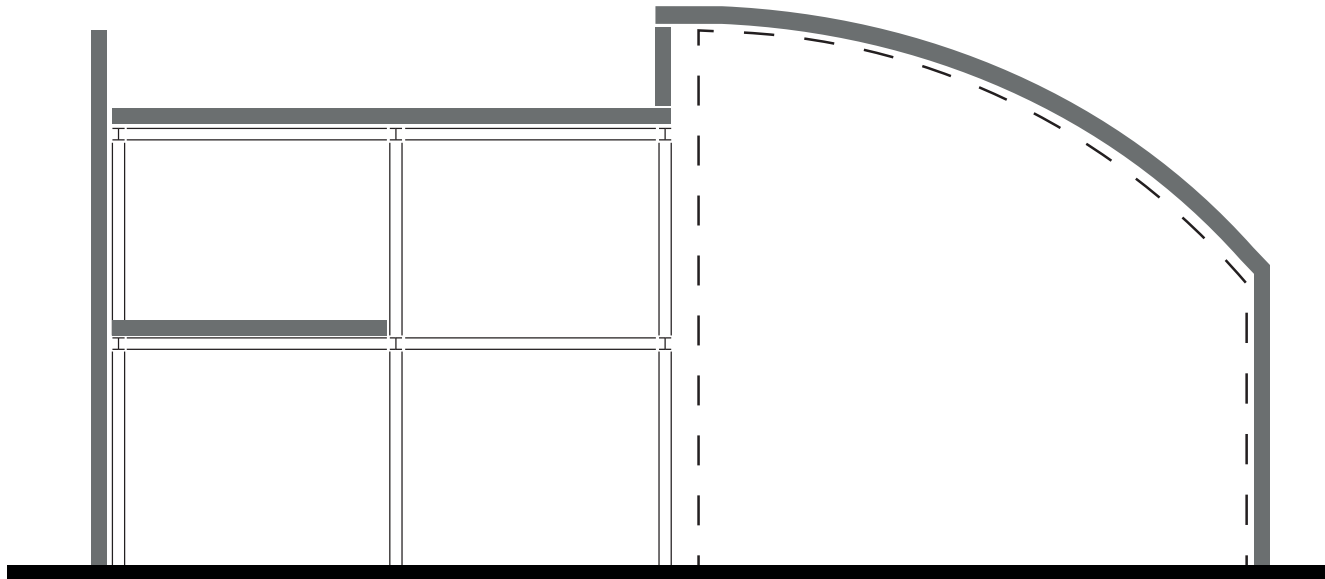

Current Grid

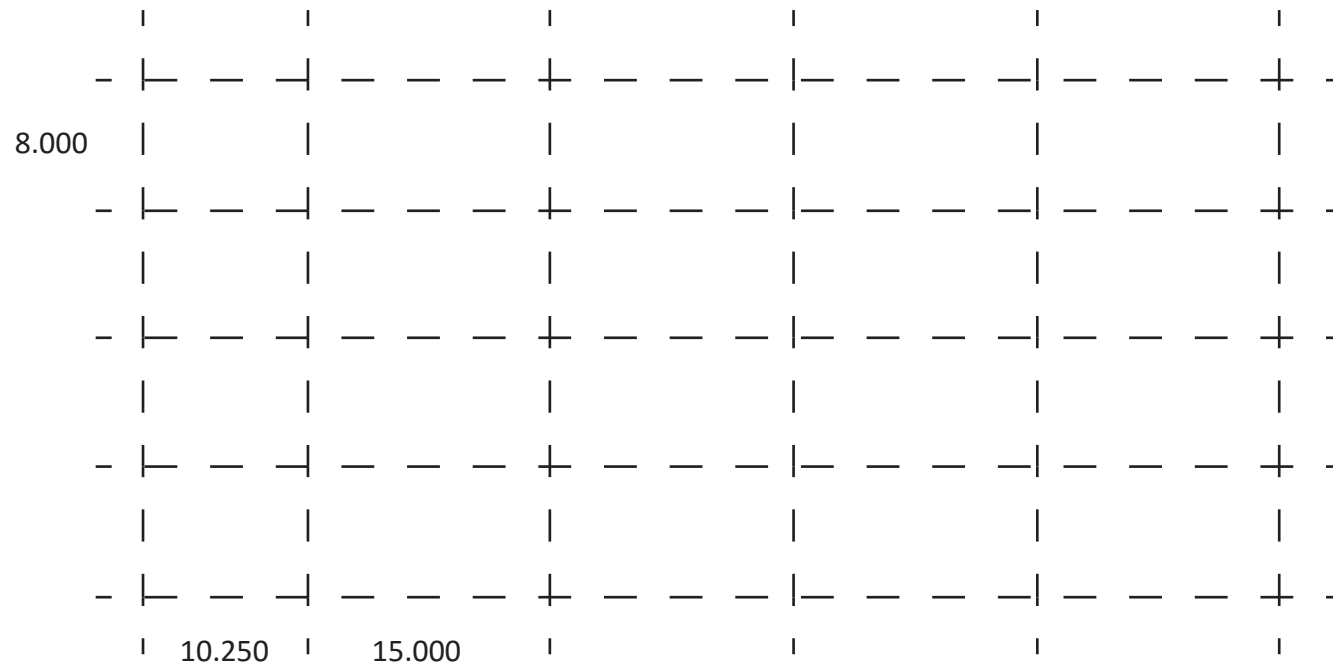

New Grid

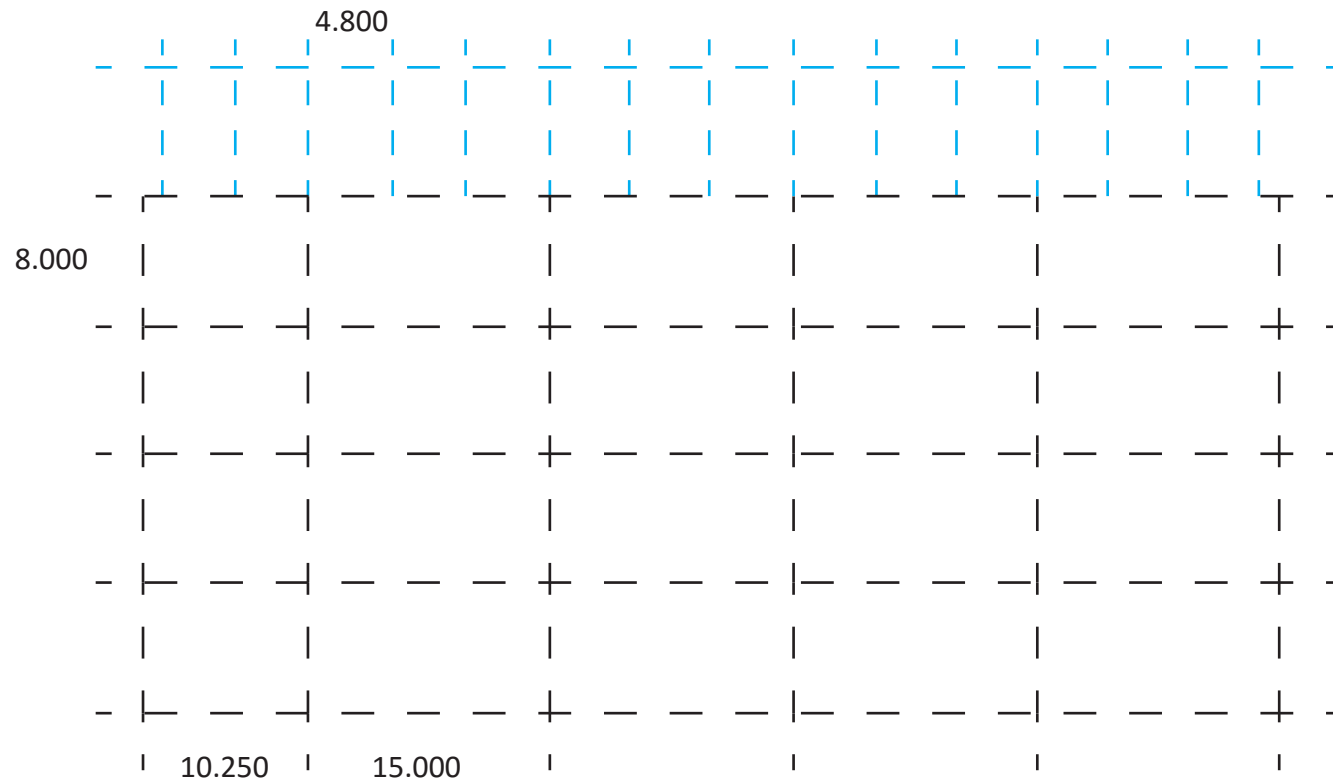

Current Structure

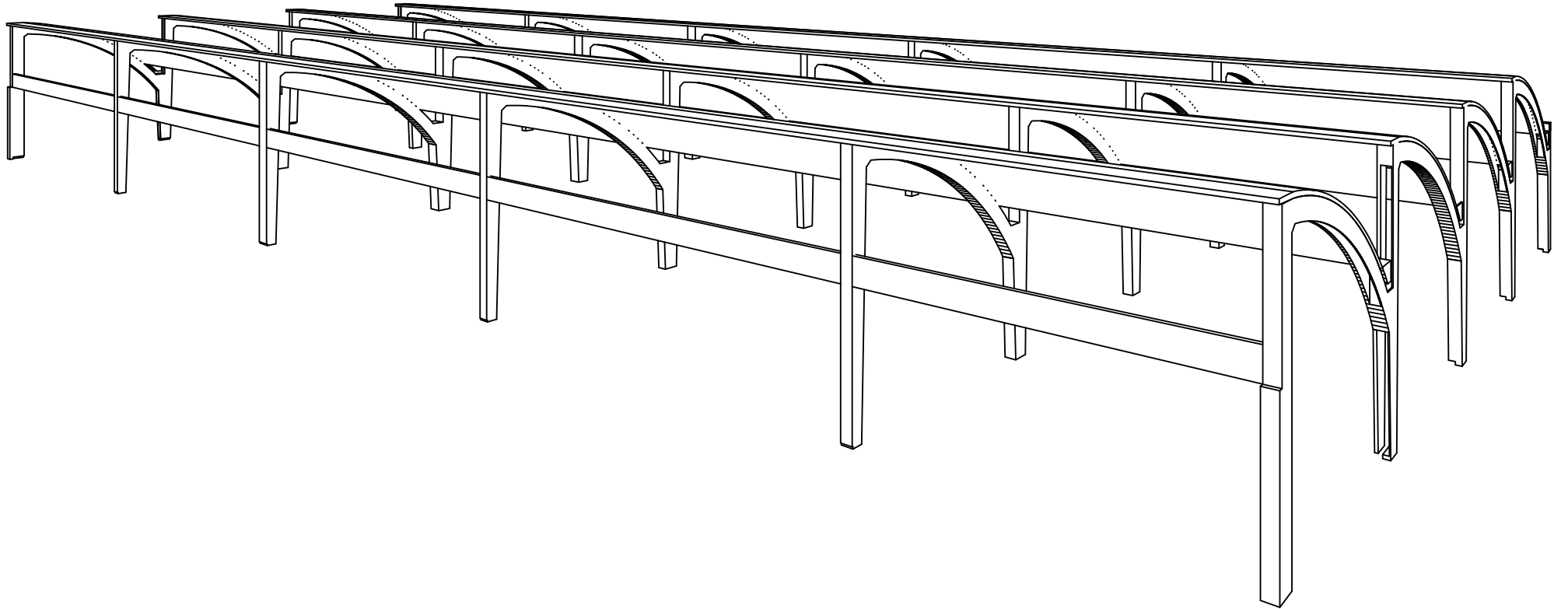

New Structure

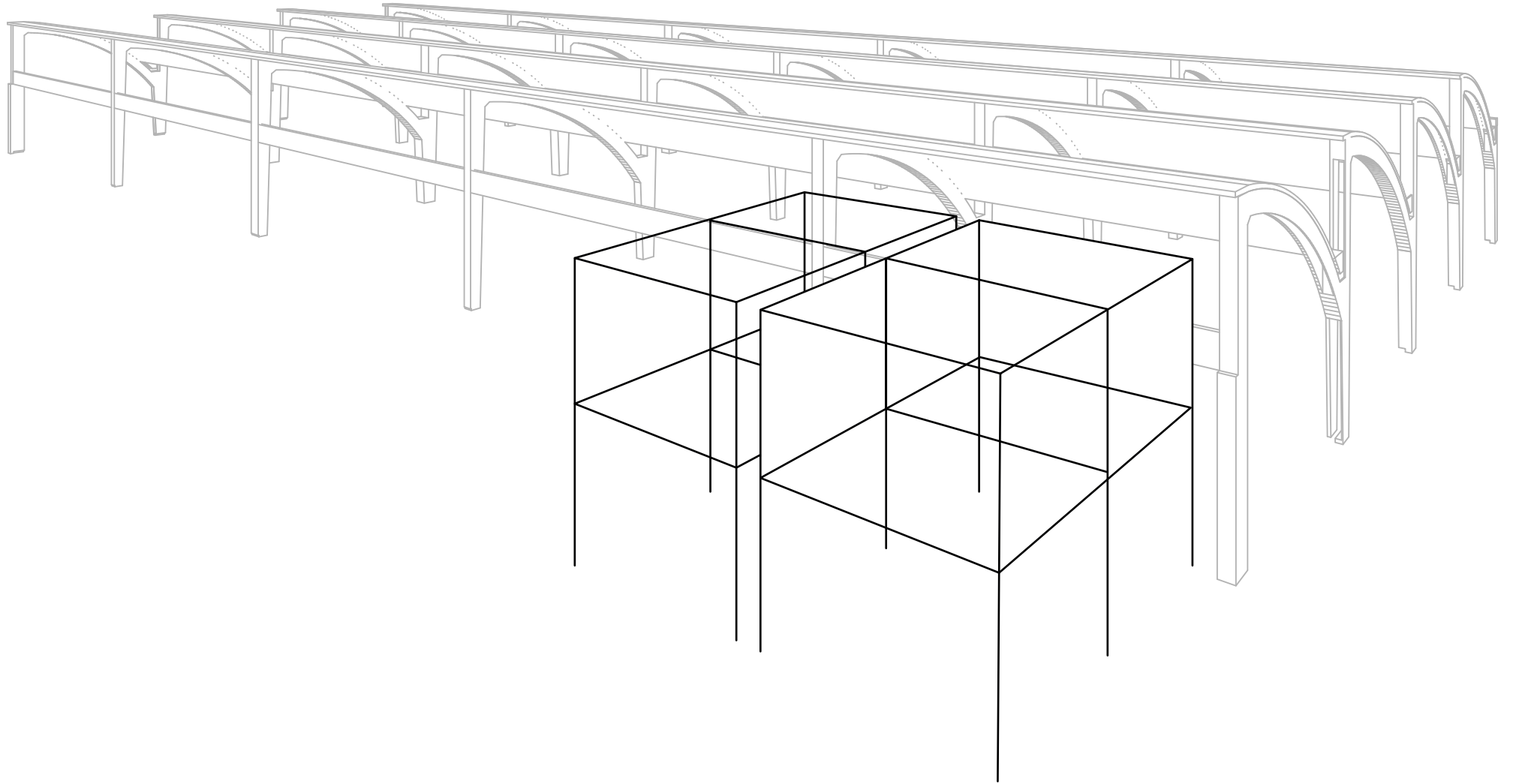

Stability

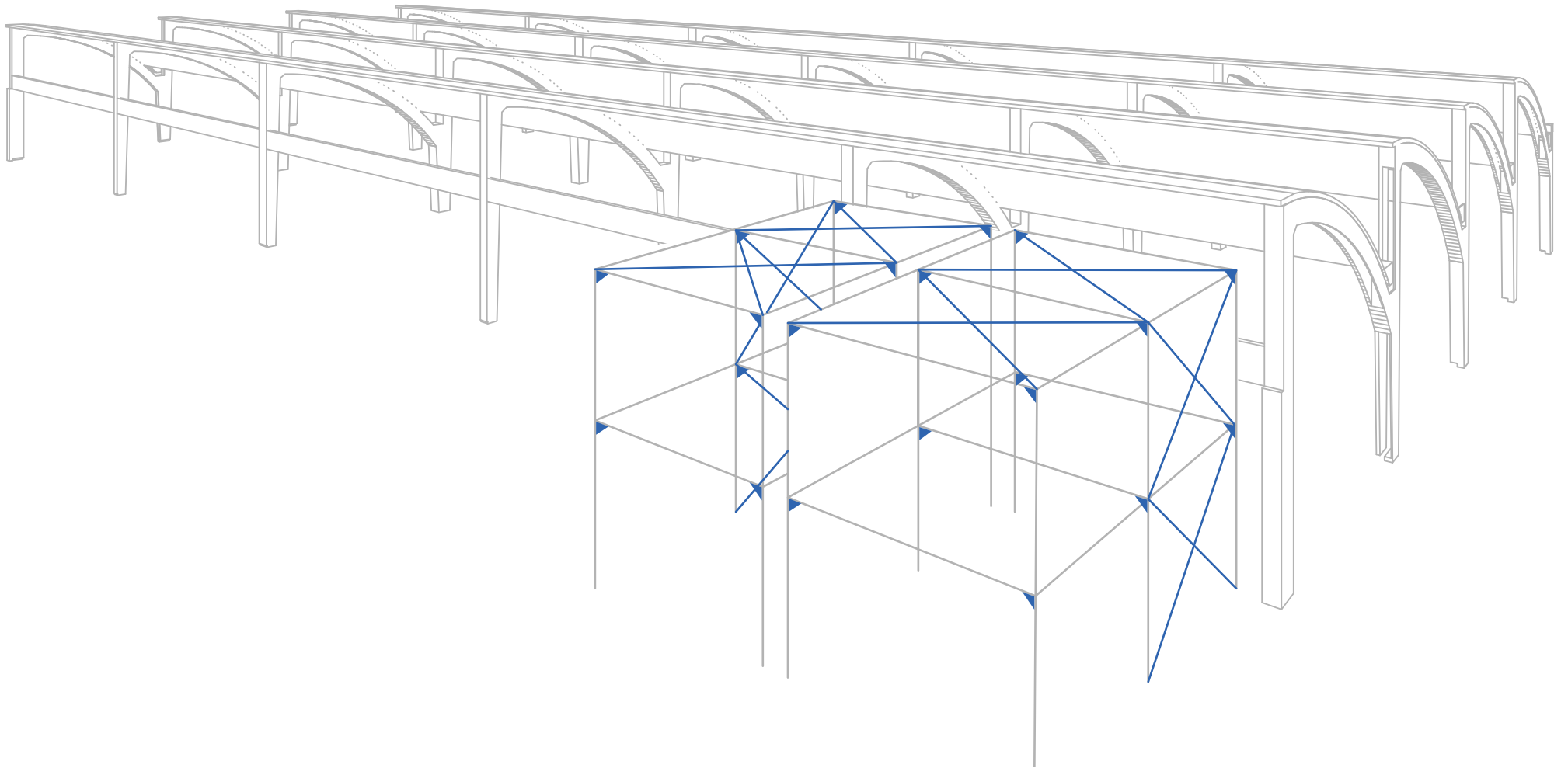

Flexibility

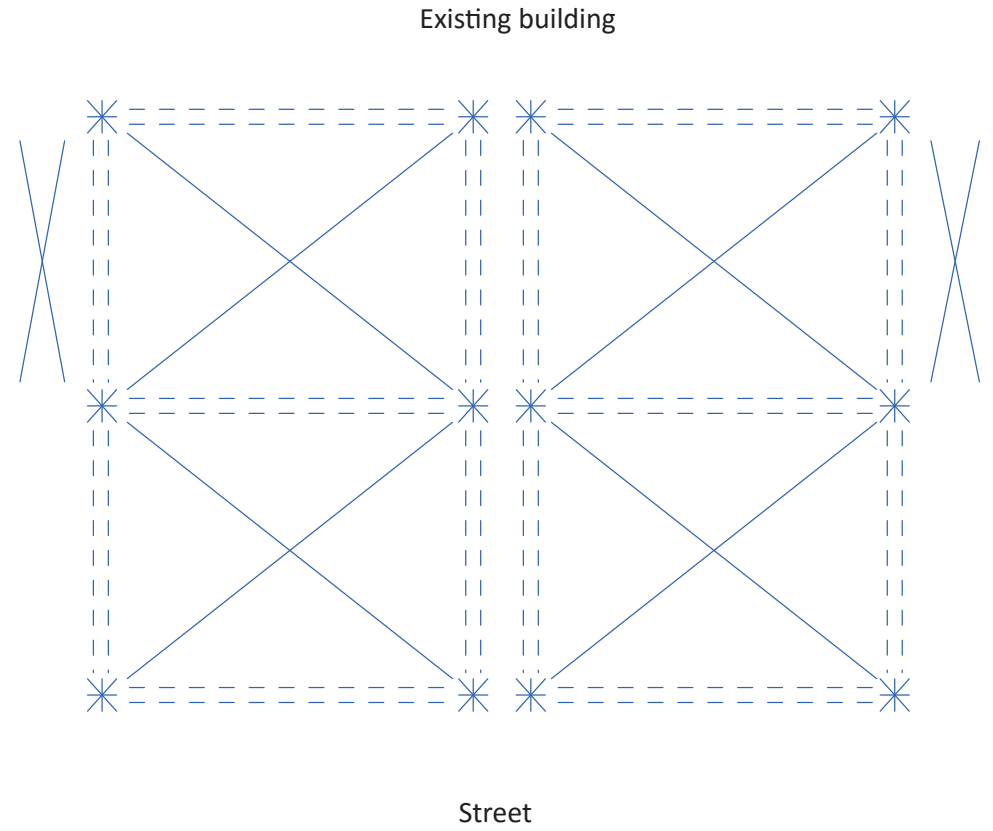
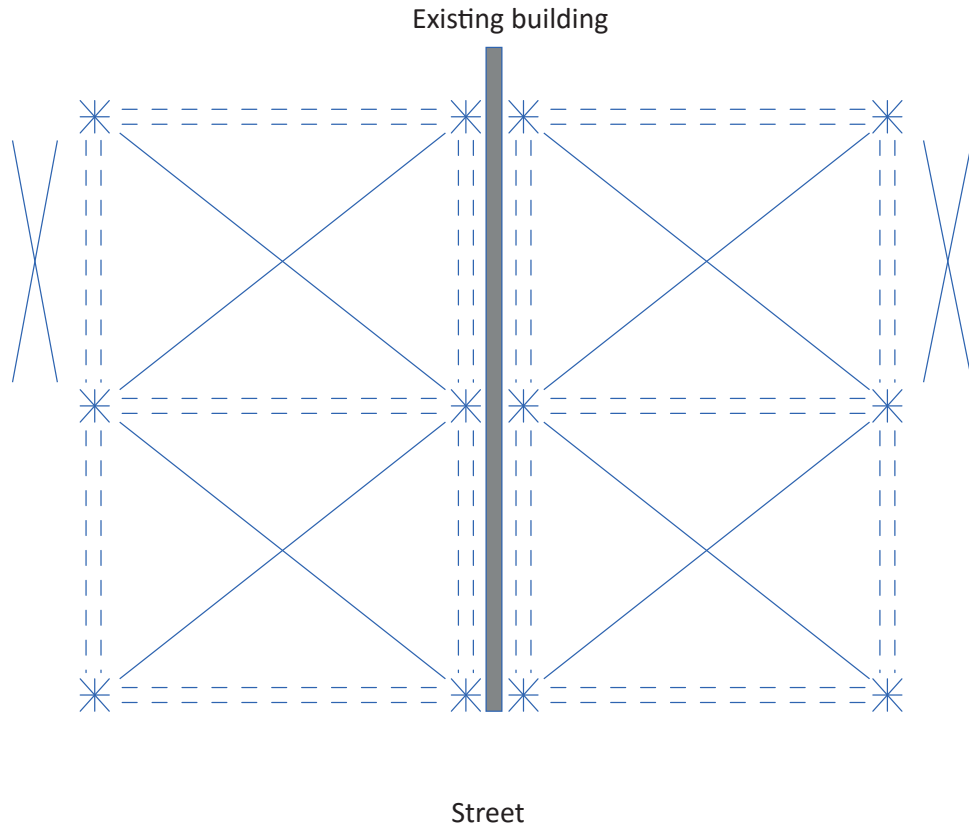

Type of users

Music & Theatre

Fine Arts

Digital Art

Light



Ventilation



Sound



Zones of usage

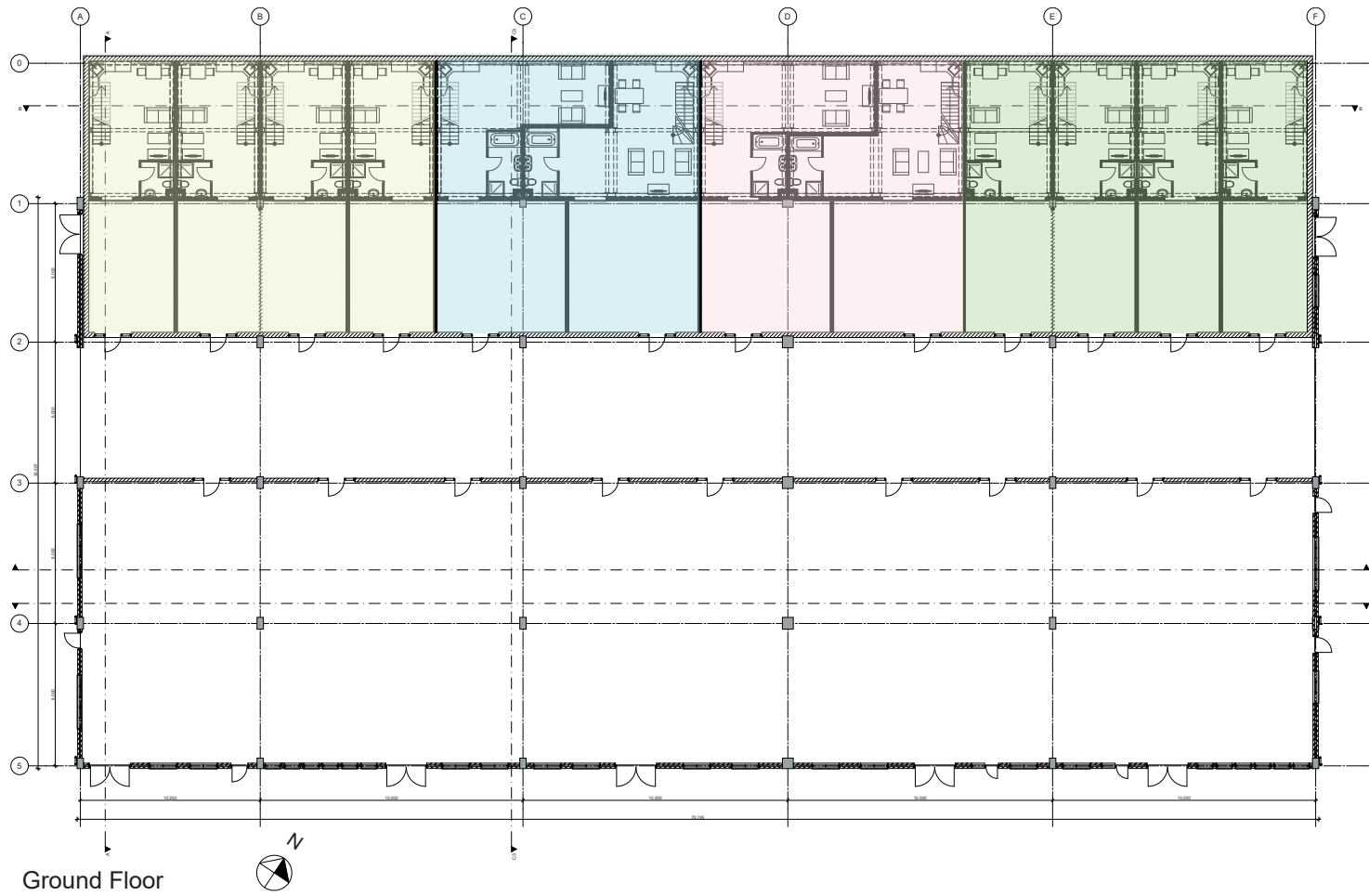

Climate

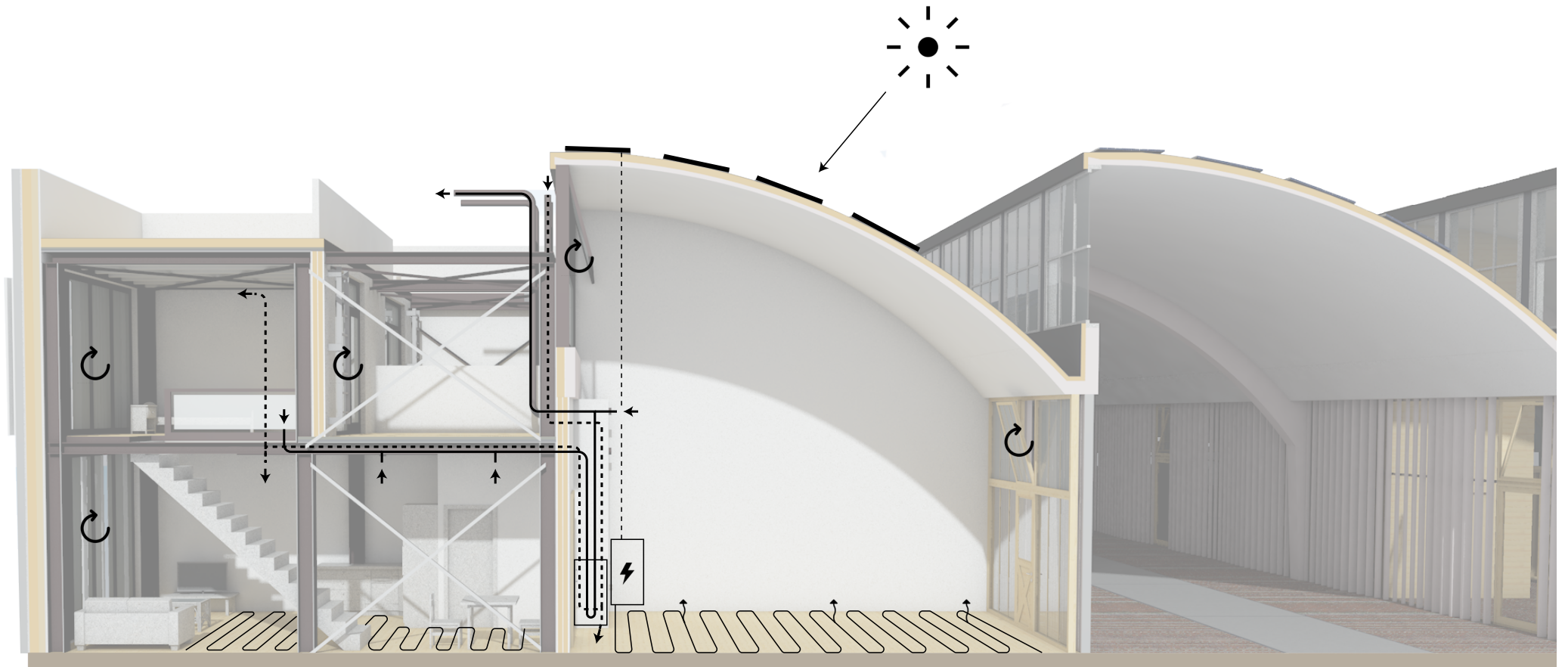

The street

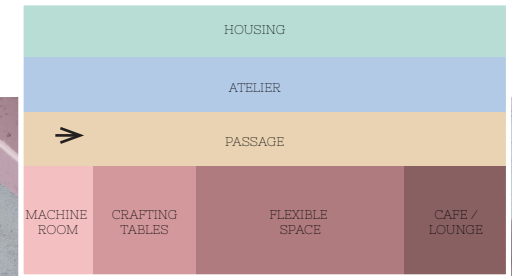

Housing side



Workplace side

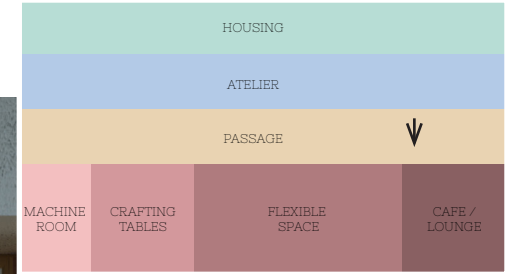

Workplace

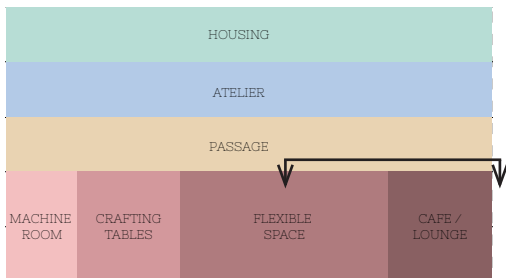

Workplace

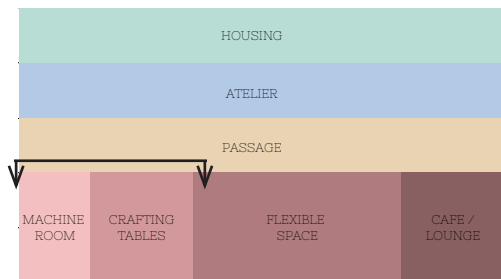

Entrance



Exhibition space for the creative industry

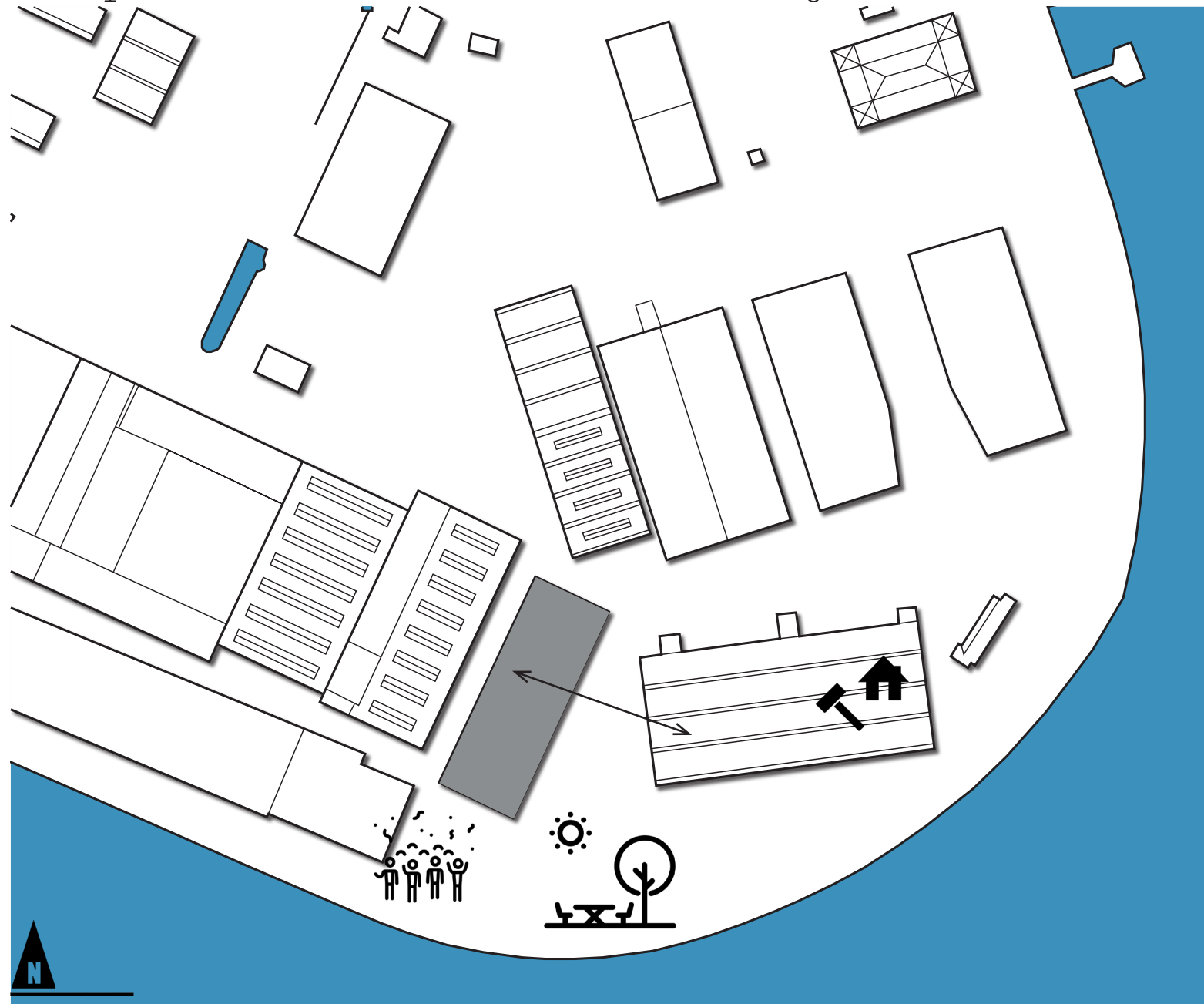

Projectile Workshop



Visual connection with the water & square

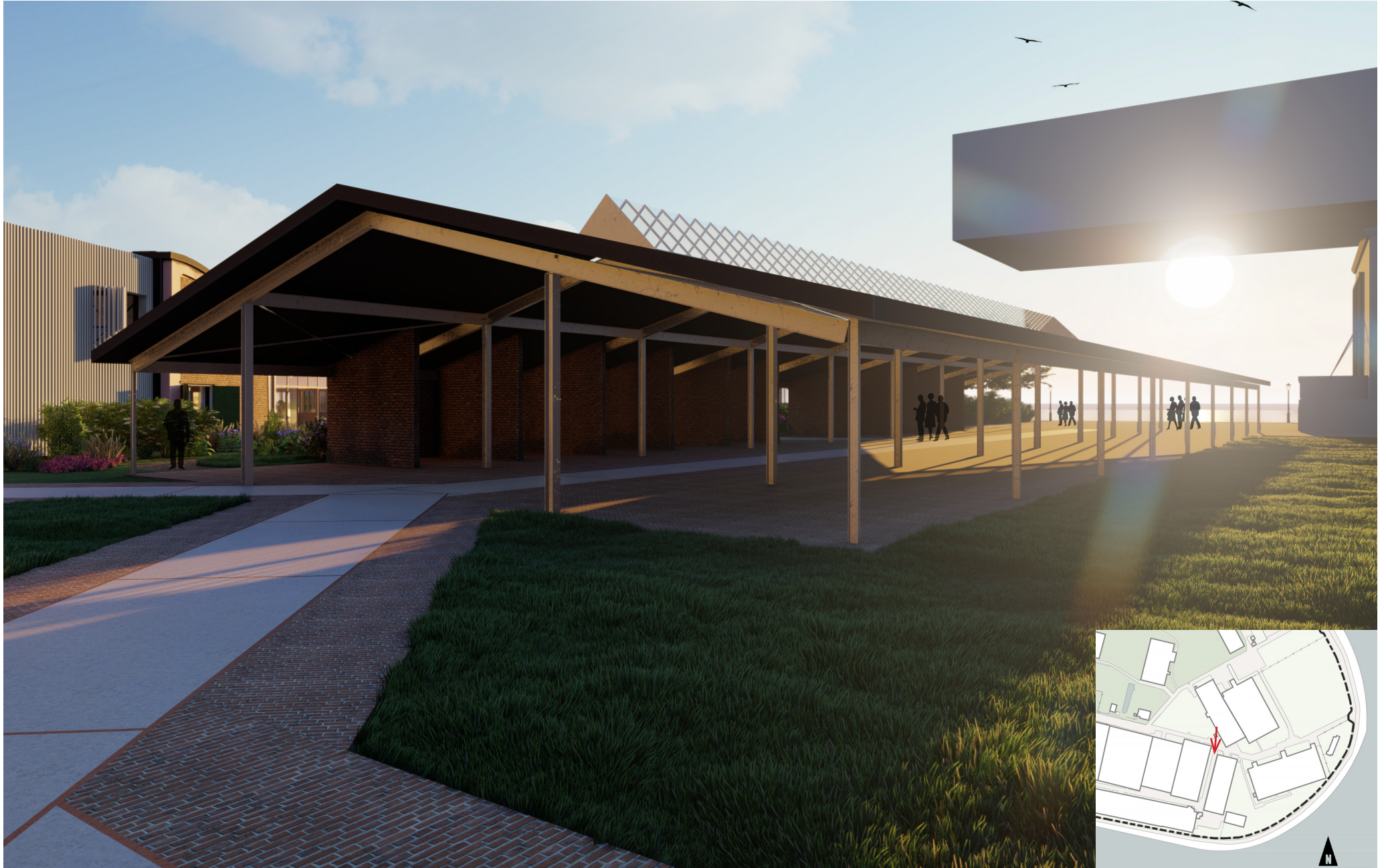

Projectile Workshop as open market / exhibition space



Opening up effect strengthened



Gazebo



Wind protection

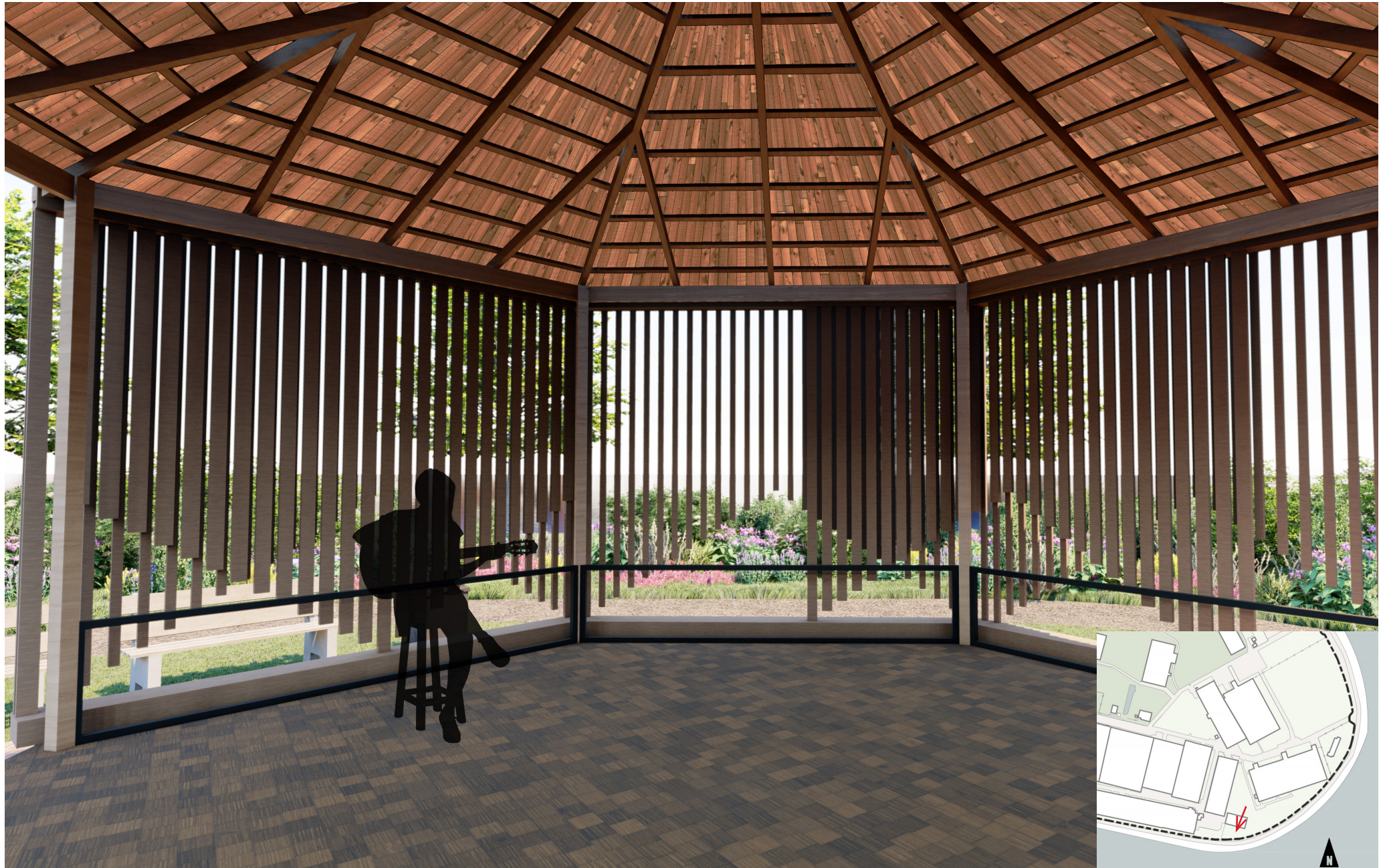

Exploring the area



Terrace - A place to stay



Park - Visual Connection with bunker



Park – Visual connection with the new volume



Historical journey

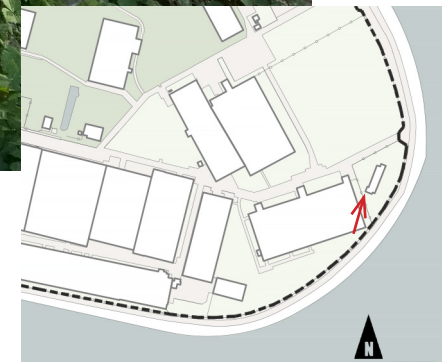

Another world





An aerial architectural rendering of a campus. The central focus is a large courtyard with a grid of paths, surrounded by various buildings. A prominent building in the center has a dark roof with a grid of skylights. To the left is a large building with a dark roof and several skylights. To the right are several long, multi-story buildings with brick facades and dark roofs. The campus is bordered by a body of water on the right and bottom. The text "Thank you" is overlaid in the center of the courtyard area.

Thank you