

- 1 Ramp Molenstraat
- 2 Ramp Tweede Walstraat
- 3 Sunken Ampitheatre
- 4 Existing Atrium
- 5 Community Centre
- 6 Nursery
- 7 Live/Work Social Housing
- 8 Music School
- 9 Reflection Garden
- 10 Allotments
- 11 Terrace
- 12 De Smeltkroes Studios

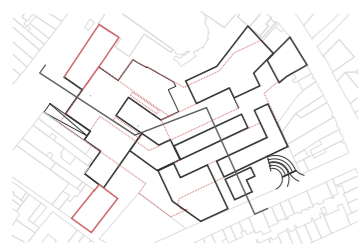

Existing

Dialogue with the city
The Slab

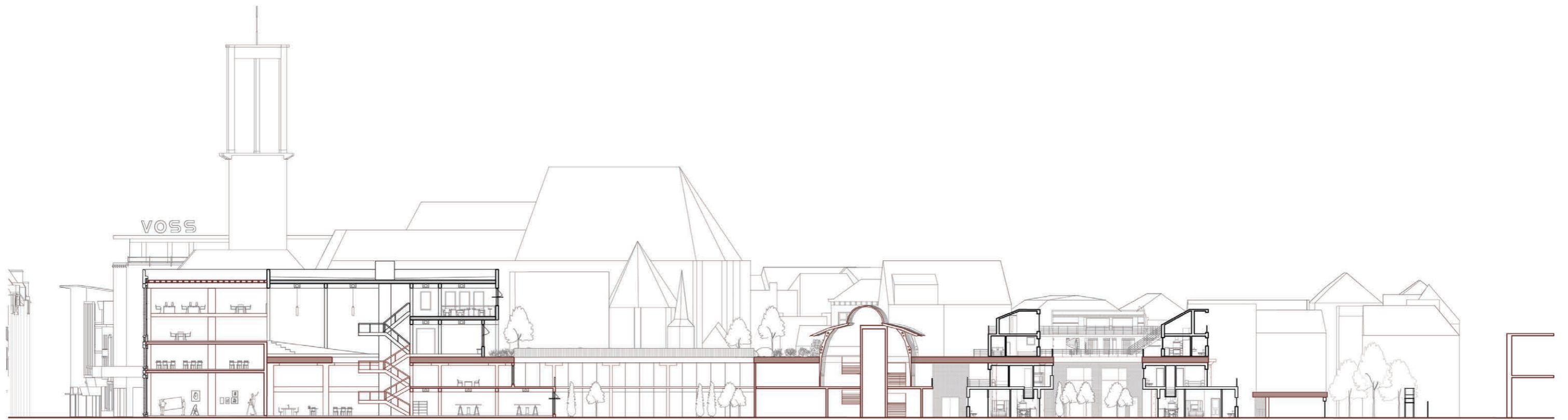

- 1 Antichambre
- 2 Ramp to Slab
- 3 City Room
- 4 Exhibition Hall
- 5 Workshop
- 6 Circulation/Co-working
- 7 De Smeltkroes Studios
- 8 Storage
- 9 Social Space for Local Businesses
- 10 Courtyard

Ground Floor 1:200

Existing





- 1 Workers Entrance
- 2 Atrium/ Co-working space
- 3 Lobby
- 4 Circulation/Co-working space
- 5 De Smeltkroes Studios
- 6 Workshop
- 7 Terrace
- 8 Social Space for Local Businesses

First Floor 1:200

— Existing



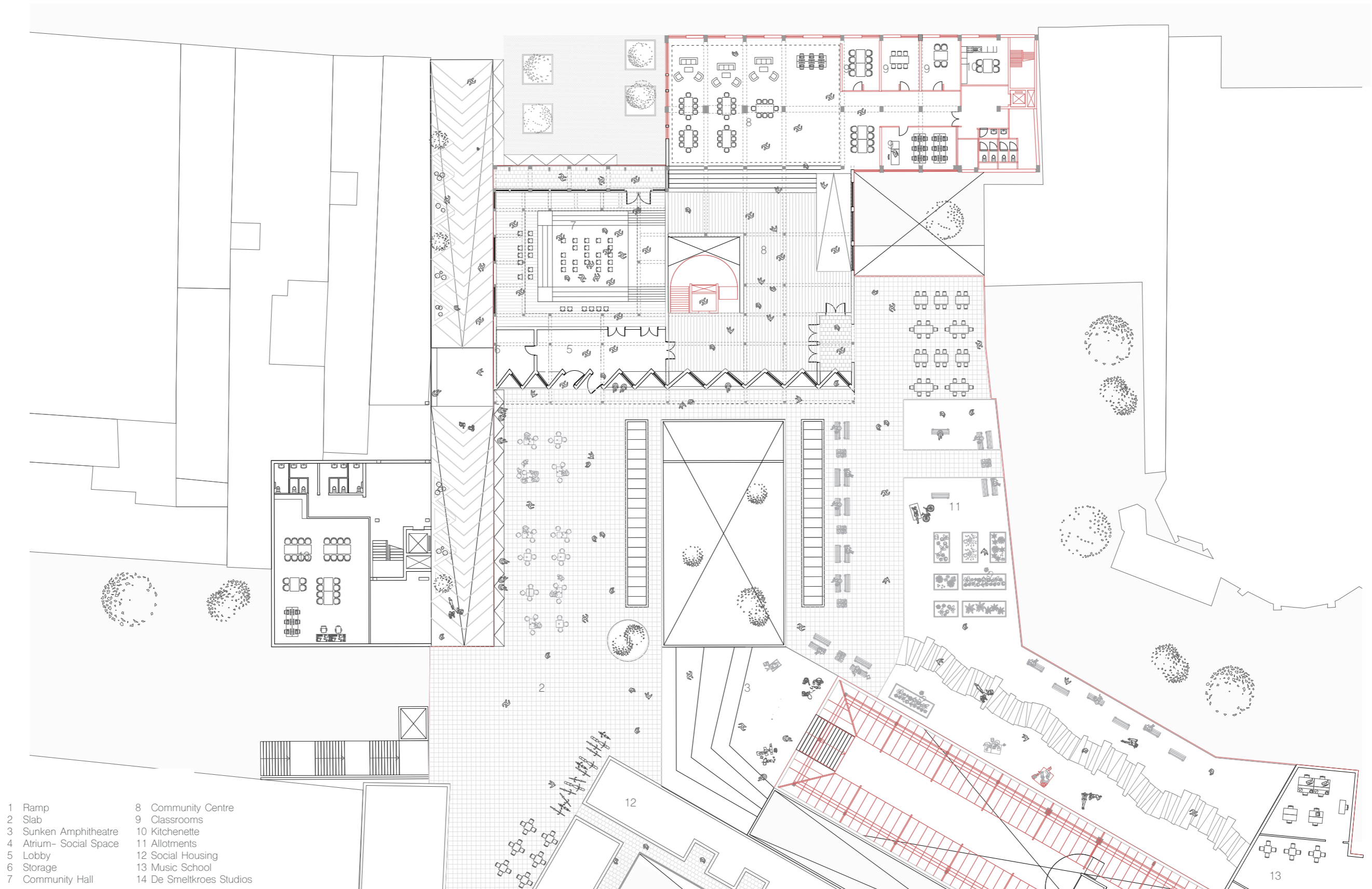

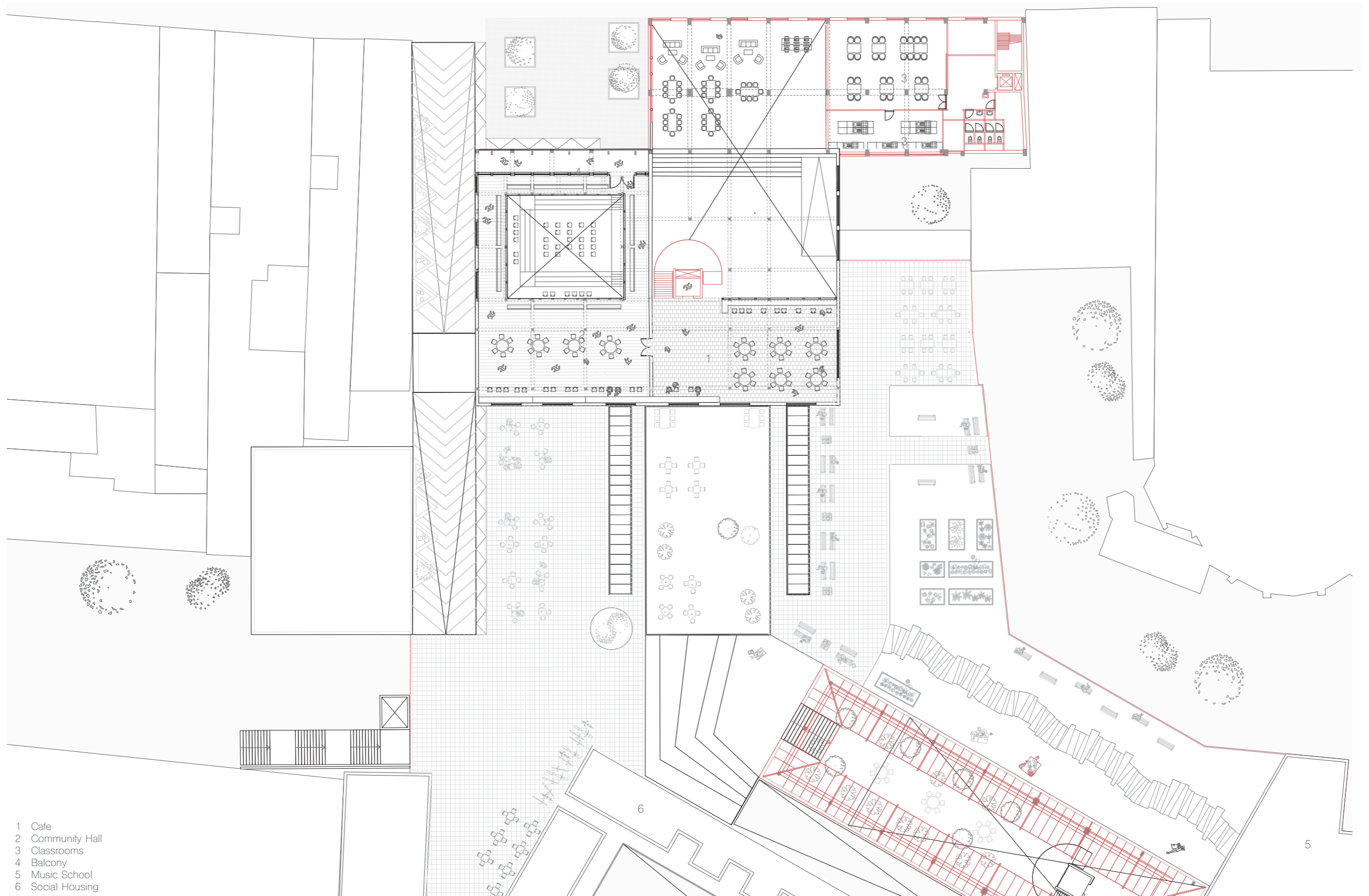

- 1 Cafe
- 2 Community Hall
- 3 Classrooms
- 4 Balcony
- 5 Music School
- 6 Social Housing

Third Floor 1:200
— Existing
0 2 4 6 8m

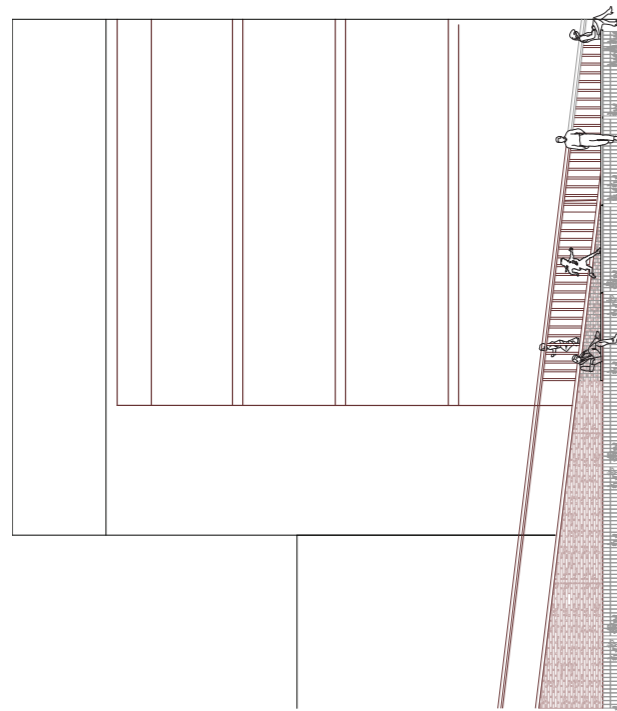

03

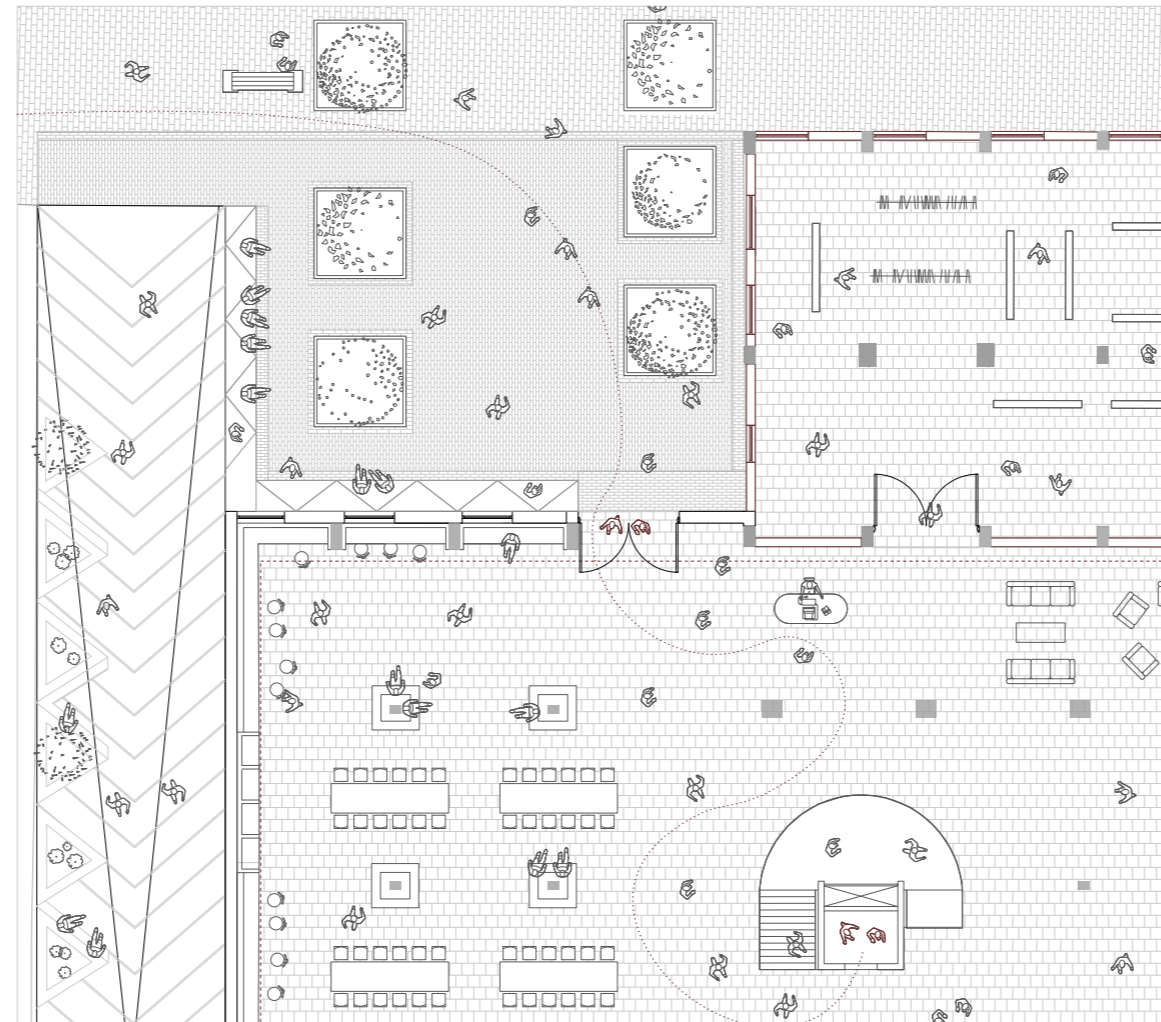

02

01





Antichambre
Approach

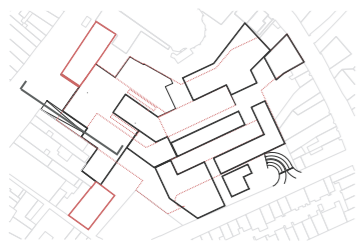

Demolished Wall
Urban Palimpsest

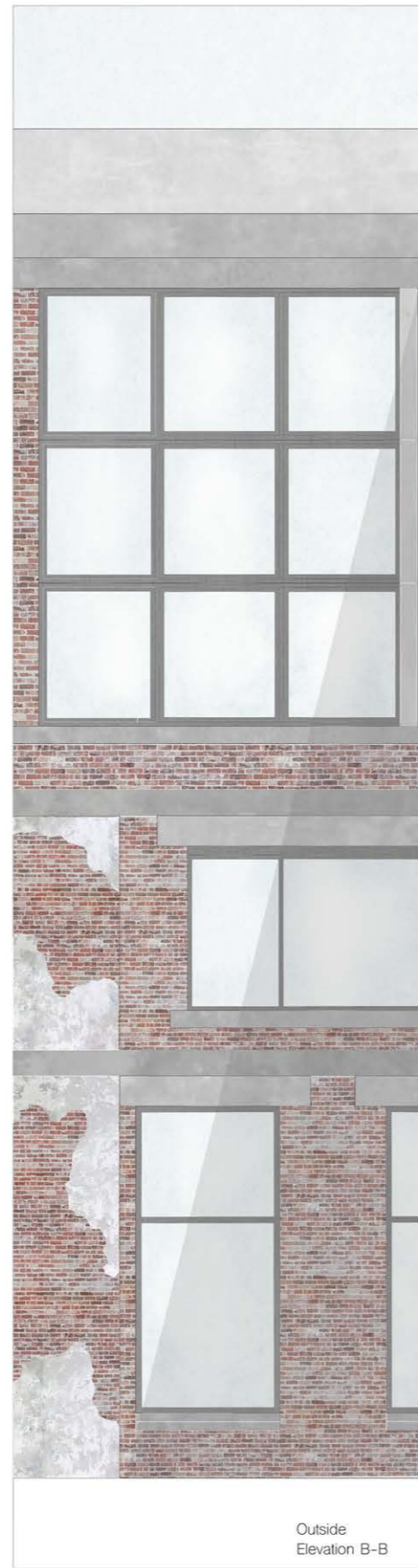

Outside
Elevation B-B

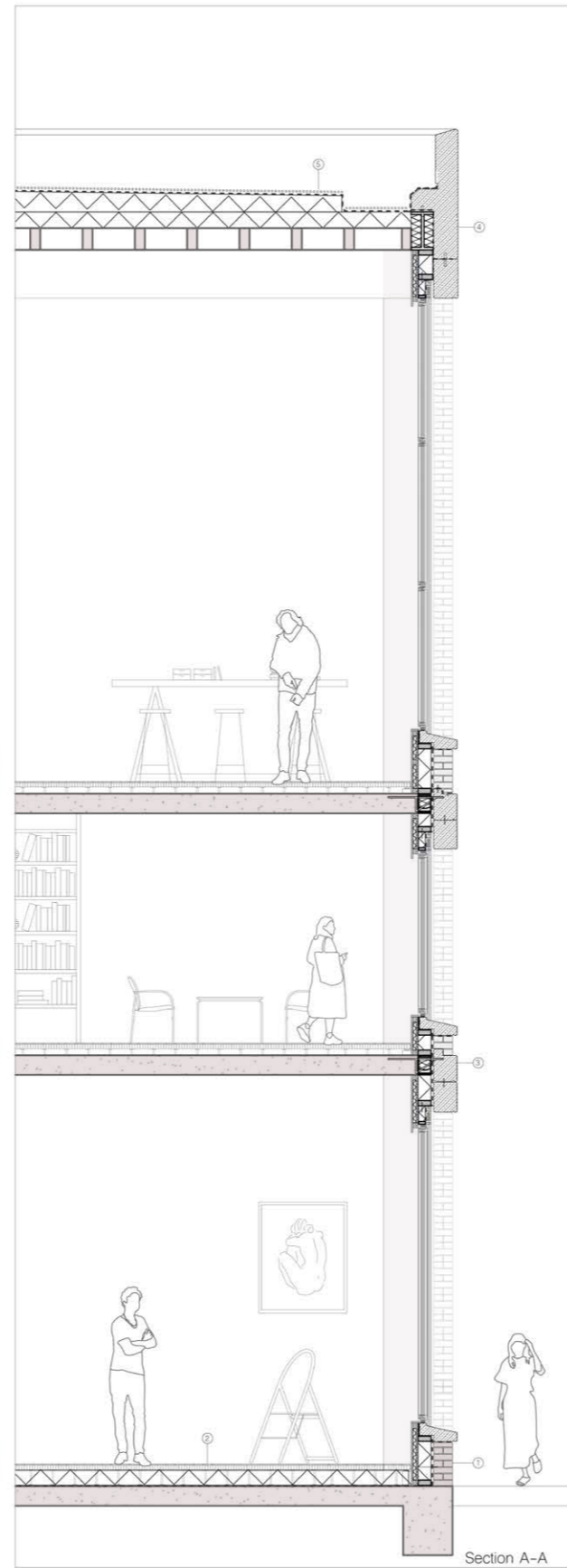

Section A-A

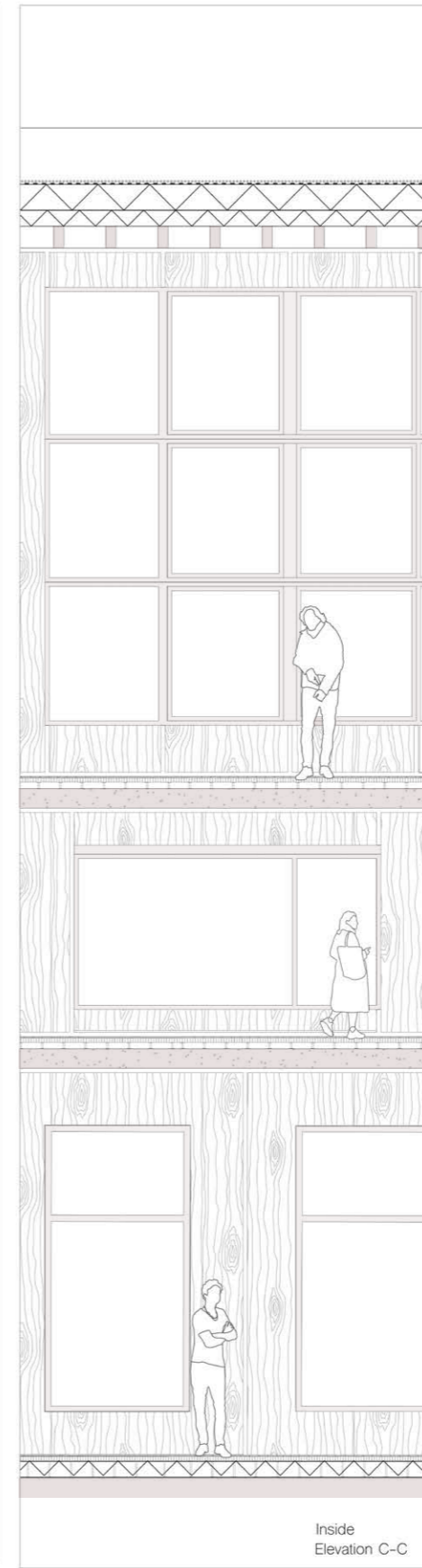

Inside
Elevation C-C

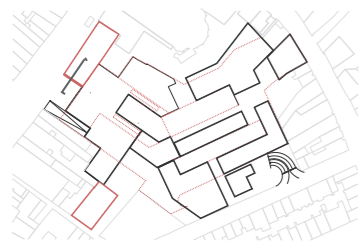

Existing

Demolished Wall
Detailed Facade

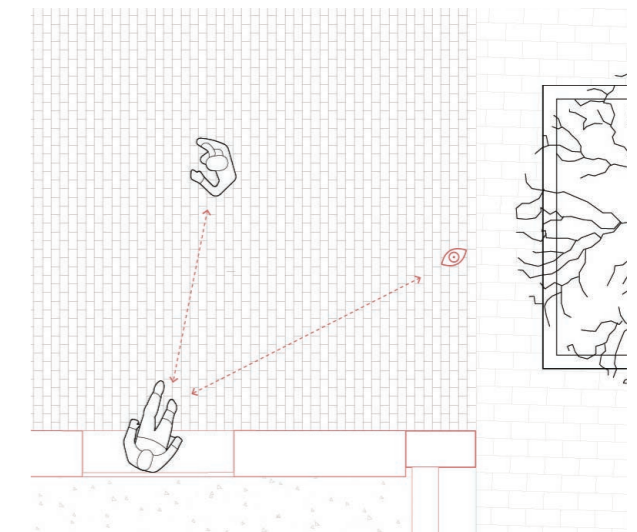
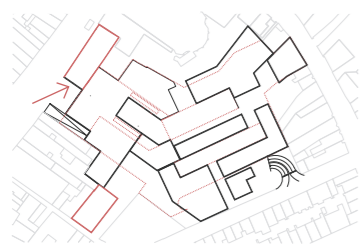

Antichambre Vignette
Embodied Experience of Architecture- Solitude

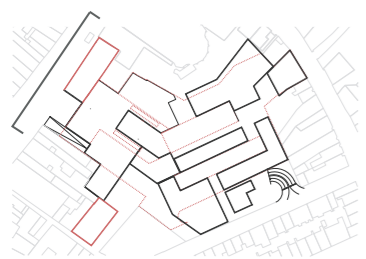
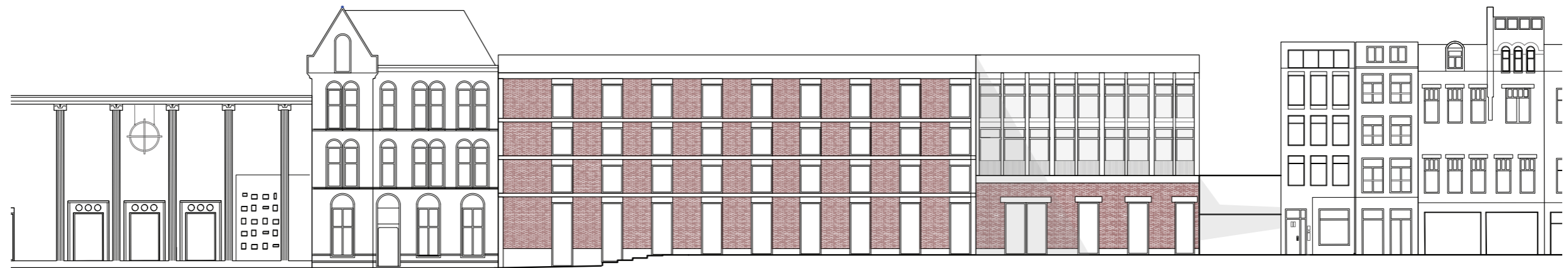

New mask to the Molenpoort
Responding to Context

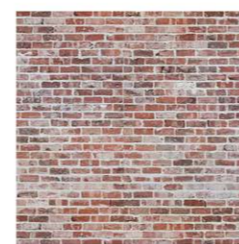
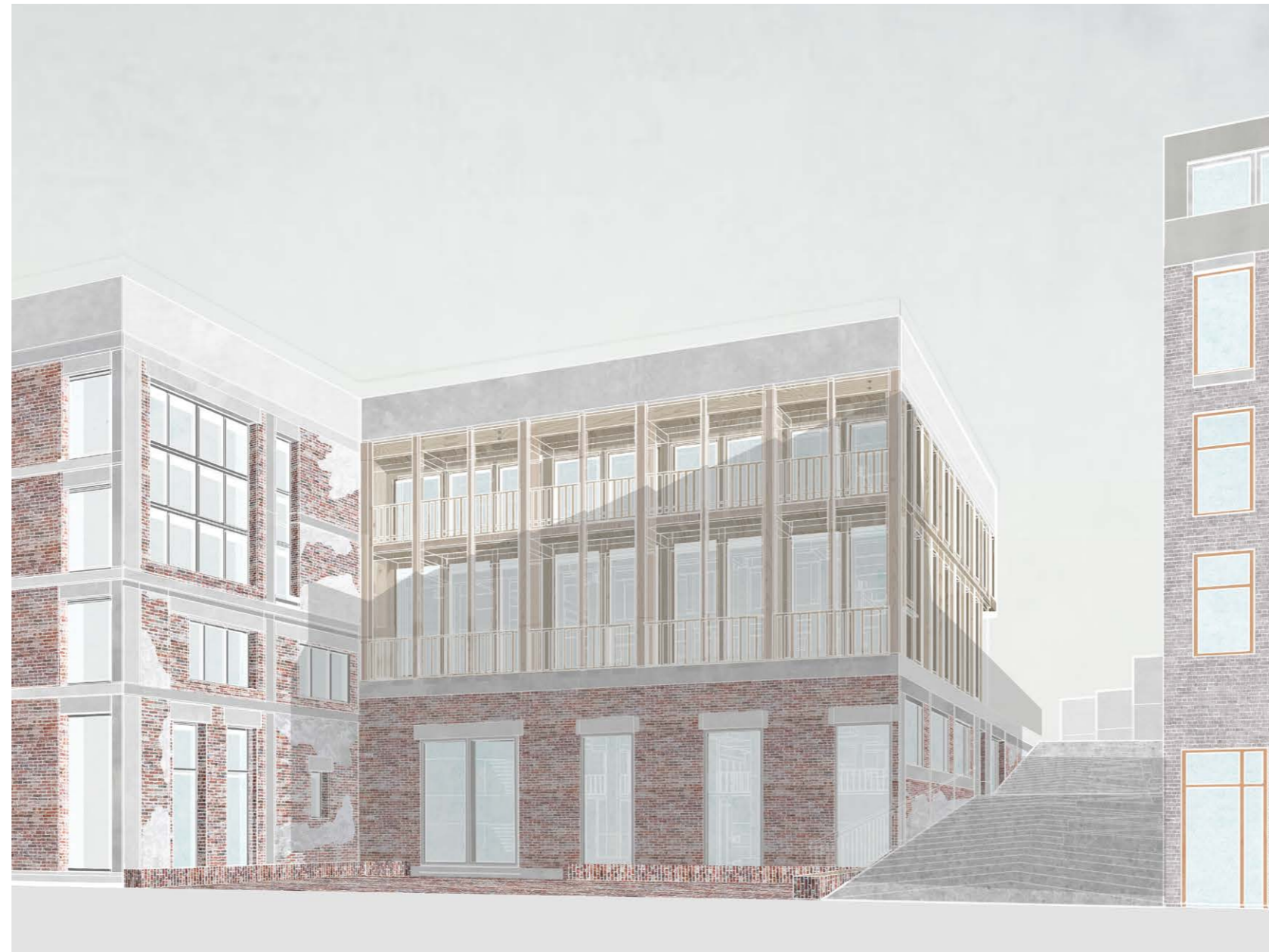

Urban Antichambre
Approach

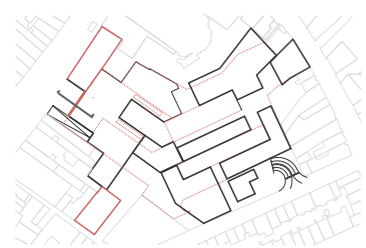
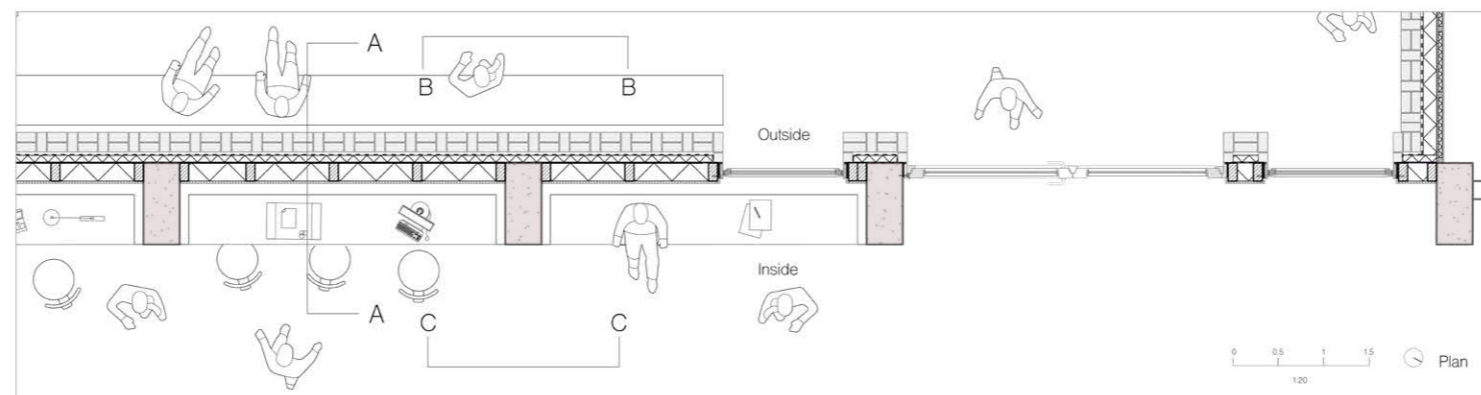

Existing

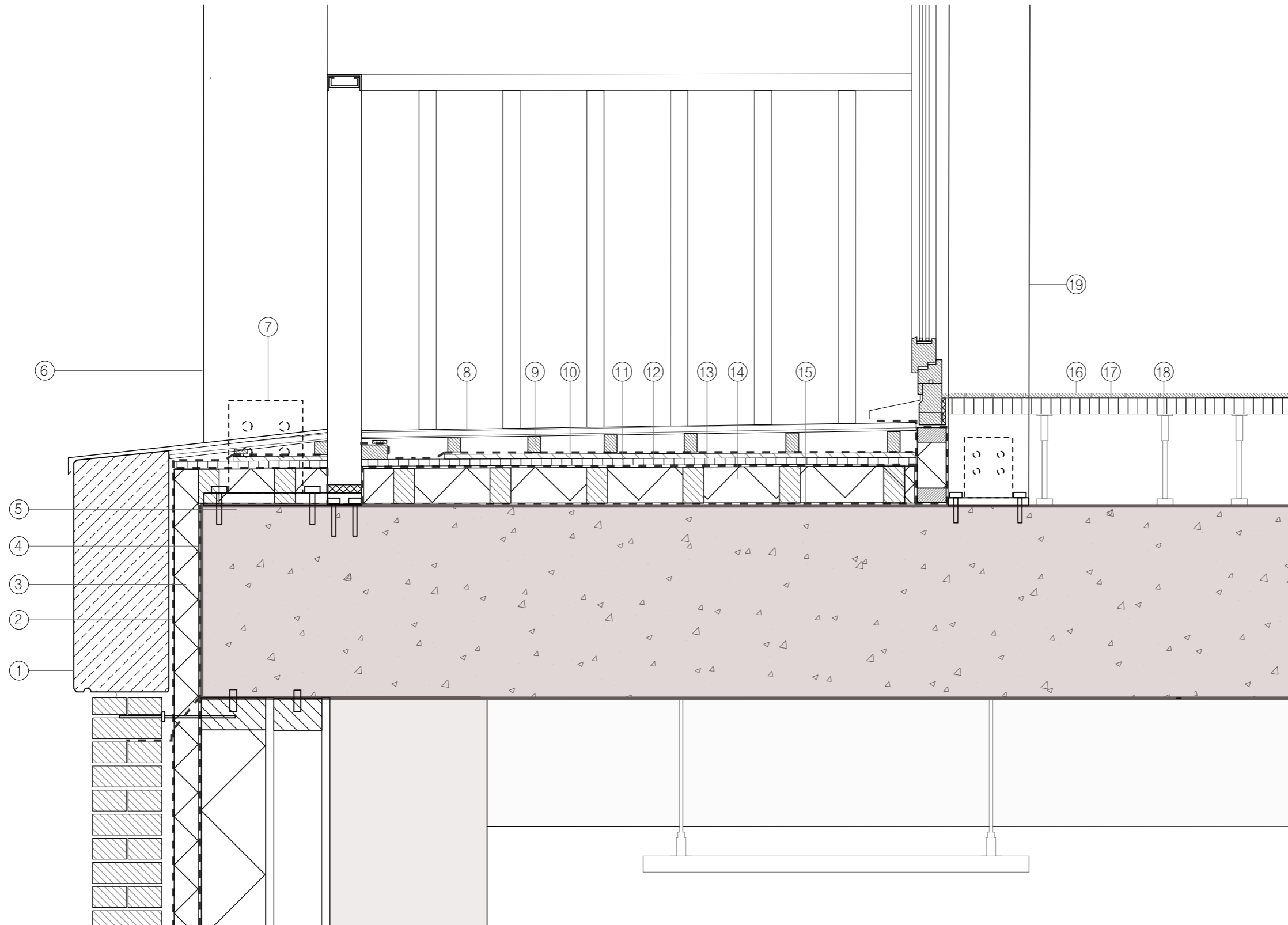

- 1. Pre-cast concrete lintel
- 2. Cavity and waterproofing layer
- 3. Rigid Insulation
- 4. Vapour barrier
- 5. Existing concrete slab
- 6. New wood column in elevation
- 7. Concealed post base for CLT column
- 8. Wood boarding
- 9. Wood bearers
- 10. Waterproofing layer
- 11. 15mm Laminated construction board
- 12. 18mm Cement-bonded chipboard
- 13. Wood bearers with mineral insulation laid to falls
- 14. Vapour barrier
- 15. Existing concrete slab
- 16. 15mm oak parquet flooring
- 17. 500/500/50 Wood based board
- 18. Raised floor with metal pedestals for cables & ventilation
- 19. Glulam column

Existing

Slab
1:5 Detail

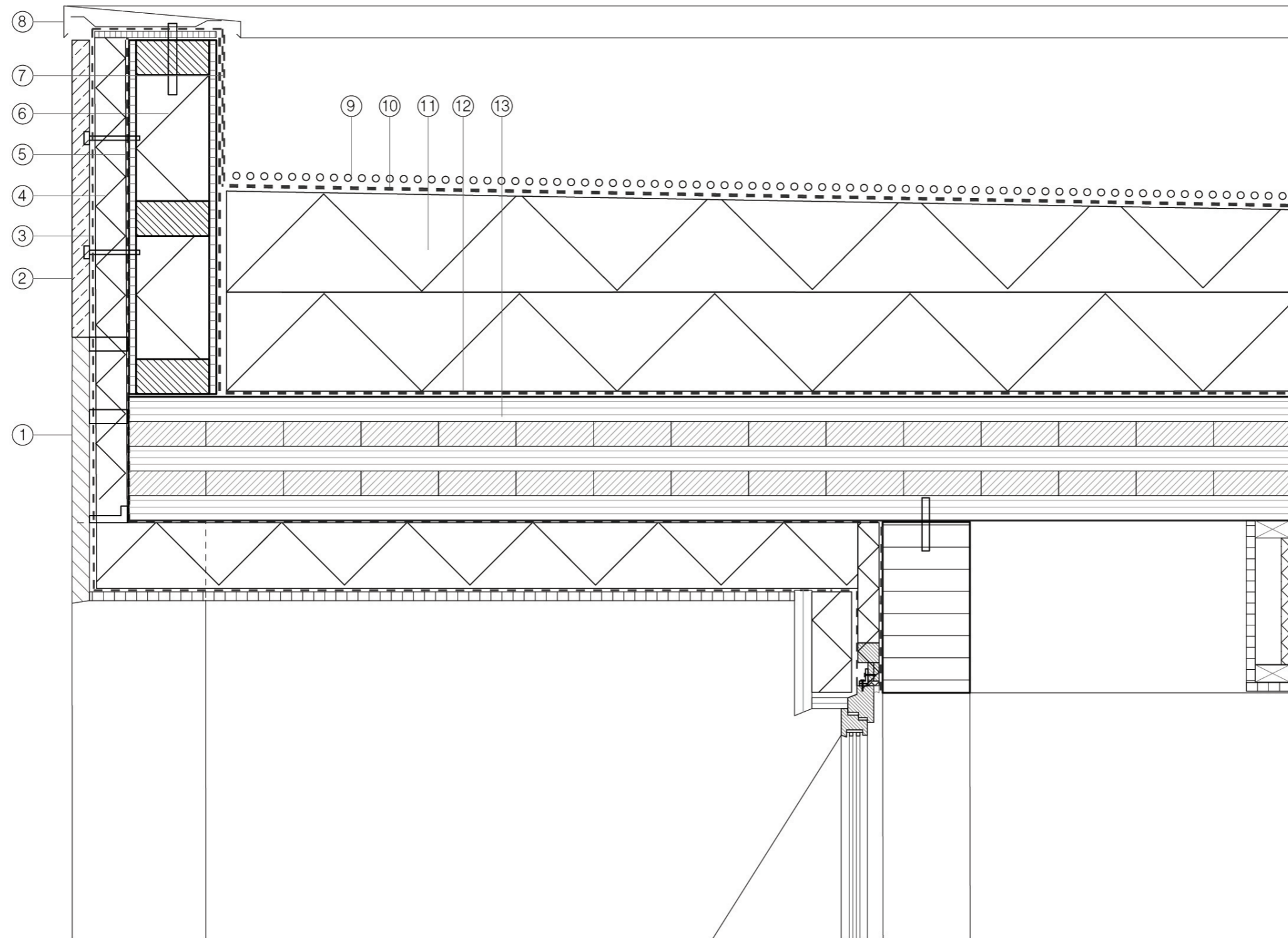

- 1. Wood panel
- 2. Pre-cast concrete panel
- 3. Waterproofing layer
- 4. Rigid insulation
- 5. Vapour barrier
- 6. Wooden frame for parapet
- 7. Double ply bitumen sheeting
- 8. Aluminium capping
- 9. Gravel
- 10. Double ply bitumen sheeting
- 11. Rigid insulation laid to falls
- 12. Vapour barrier
- 13. CLT ceiling slab

Existing

Roof
1:5 Detail

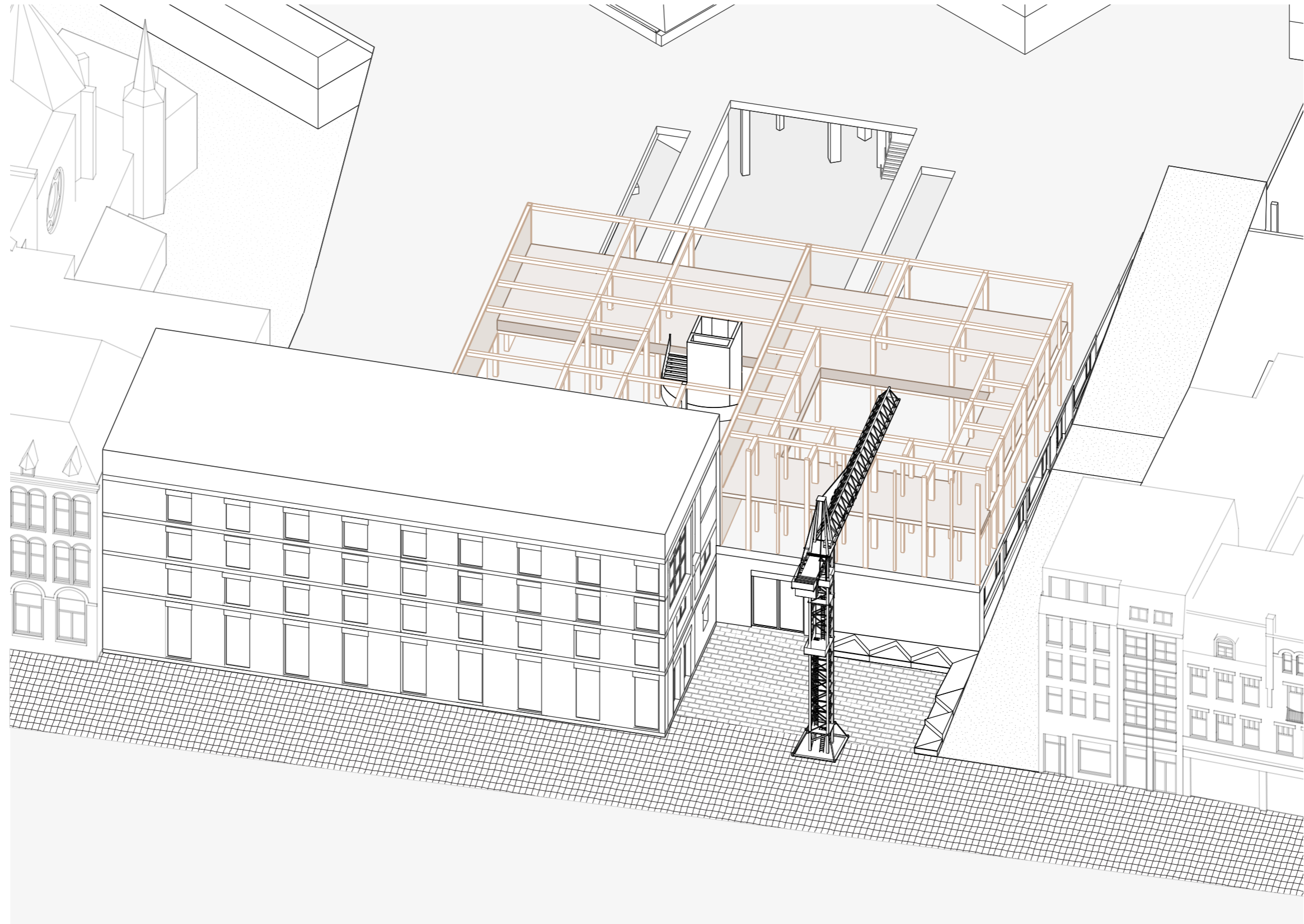

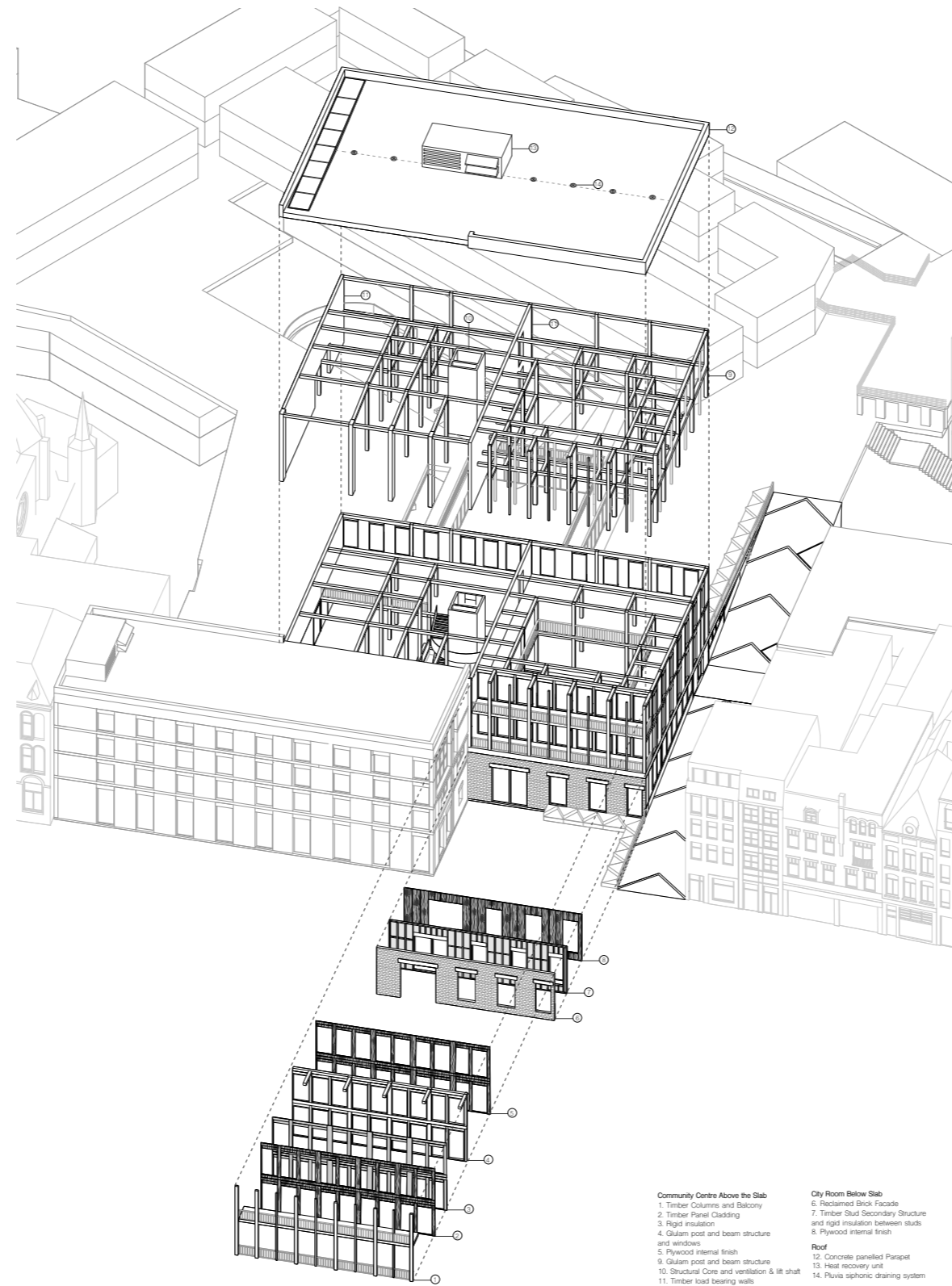

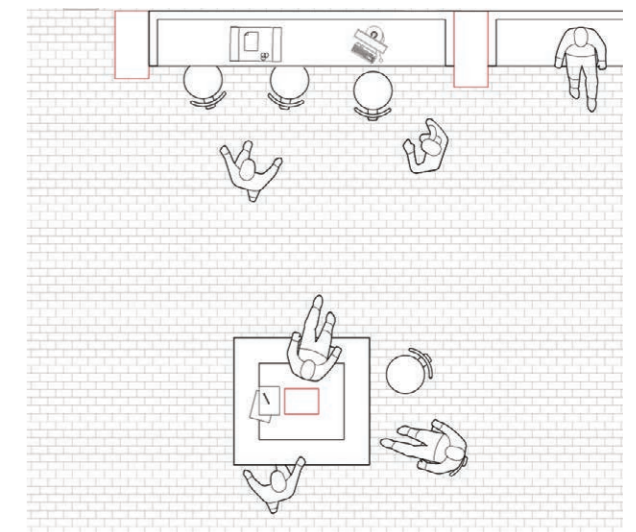
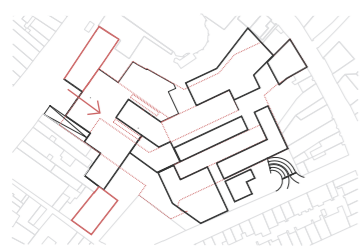
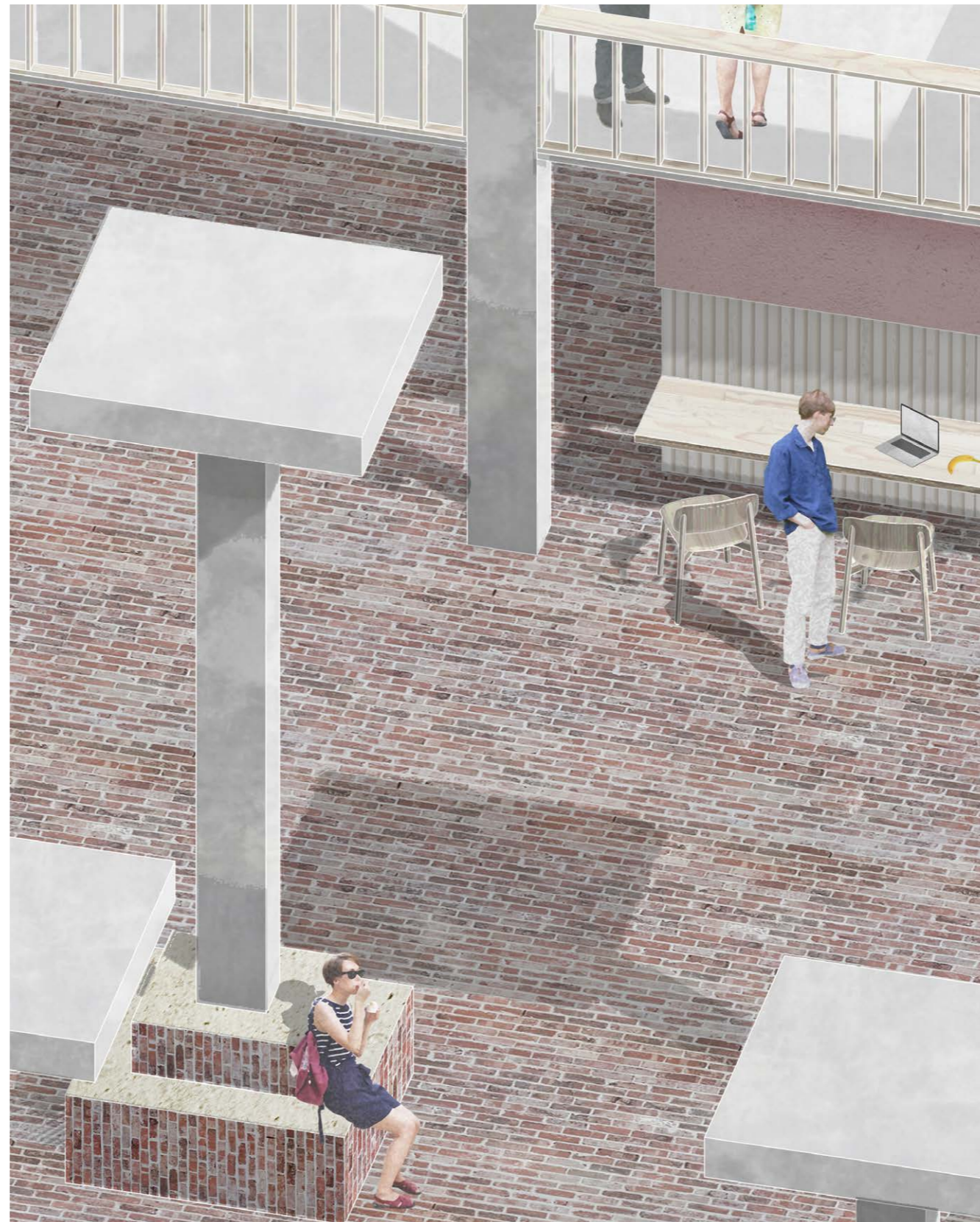

City Room Vignette
Embodied Experience of Architecture

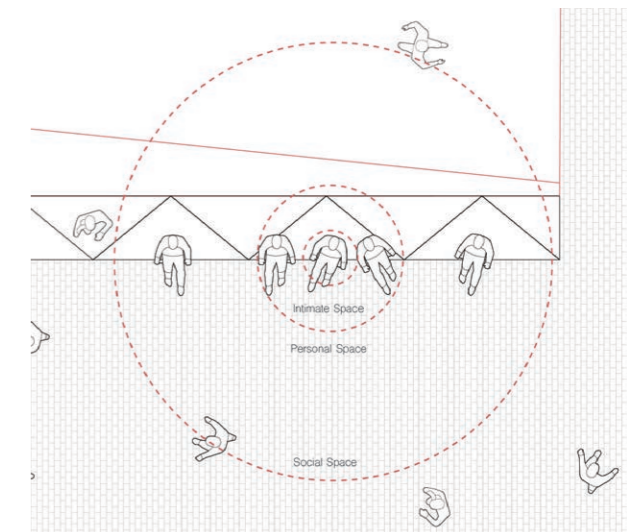
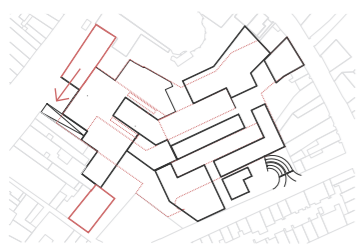

Antichambre Vignette
Dialogue with the Community – Coexistence & Conflict

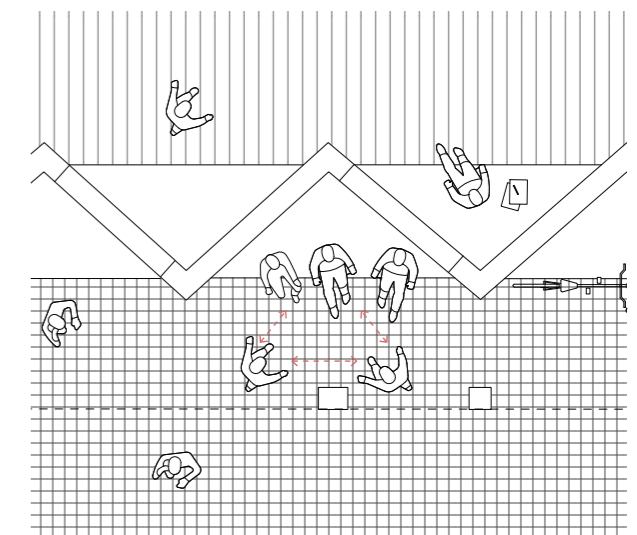
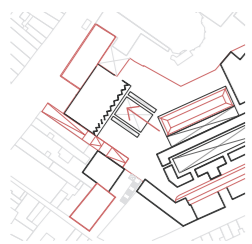

Slab Vignette
Social Space - Friction

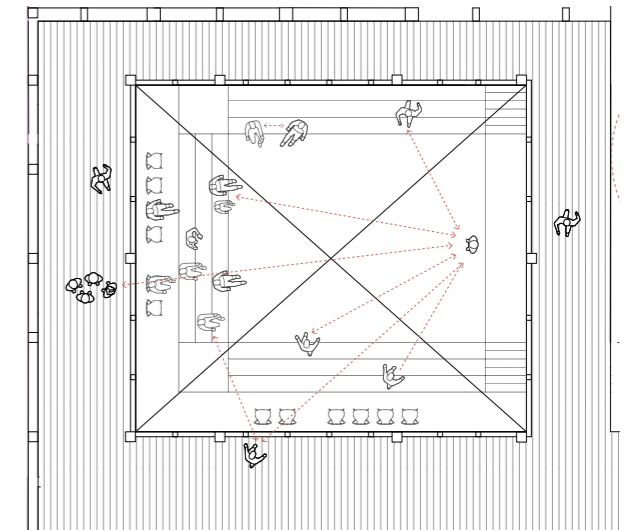

Community Centre Vignette
Social Space - Gather

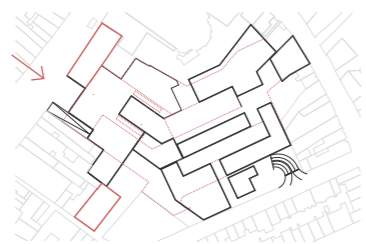

Approach

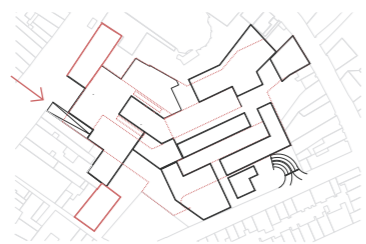

Climb

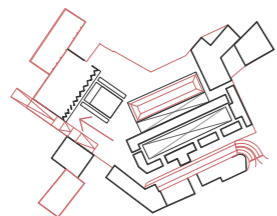

Arrive



Community Centre
Inside

