



'Gezinnen op straat'

Huisvesten van moderne gezinnen in Amsterdam

Introduction

Research

Location

Design

Het Parool HOME AMSTERDAM OPINIE STADSGIDS

Gezinnen met jonge kinderen verlaten Amsterdam

15 juli 2017

de Volkskrant

Jong gezin verruilt stad vaker voor goedkopere randgemeente - vooral Amsterdammers trekken weg

7 november 2017

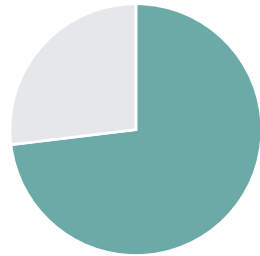

- **73%** of all families in Amsterdam are **unhappy** with their **current living conditions** and want to **move**.

- **73%** of these families with a wish to move want to **stay** in Amsterdam.

Reasons for leaving the city

Small dwellings

High costs

No or limited outdoor spaces

Heavy traffic

Lack of safety

Reasons for staying in the city

Functional connections

Social connections

Symbolic connections

Reasons for fostering families in the city

City economy

Use of facilities | Job creation

Social security

Close social networks | Often at home and in the city | Care for the city

Target Group

Contemporary families

Introduction



Traditional family



Single parent family



35% of all families in Amsterdam is a **single parent family**



Single parent family

Introduction



Co-parent family



Patchwork family

Research

Wishes and needs



Design starting points

Wishes and needs

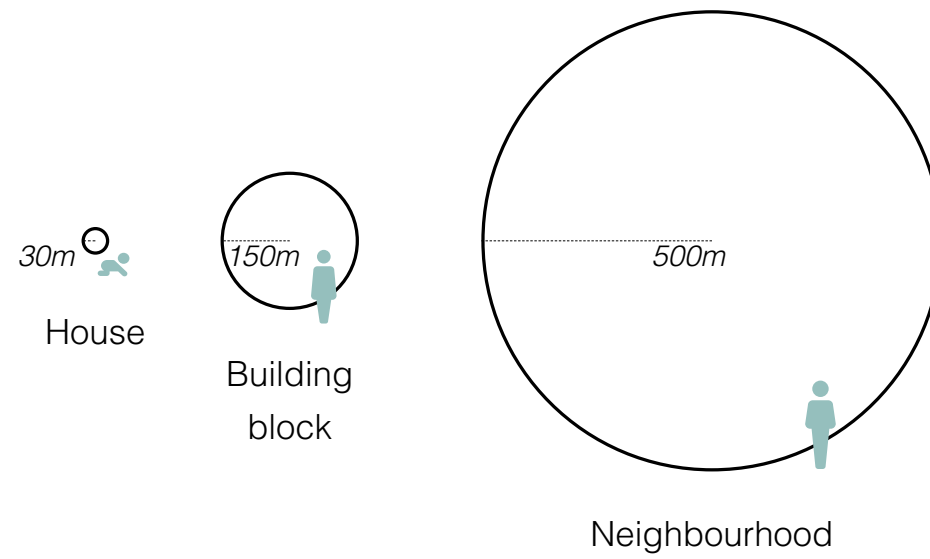

Neighbourhood

Facilities

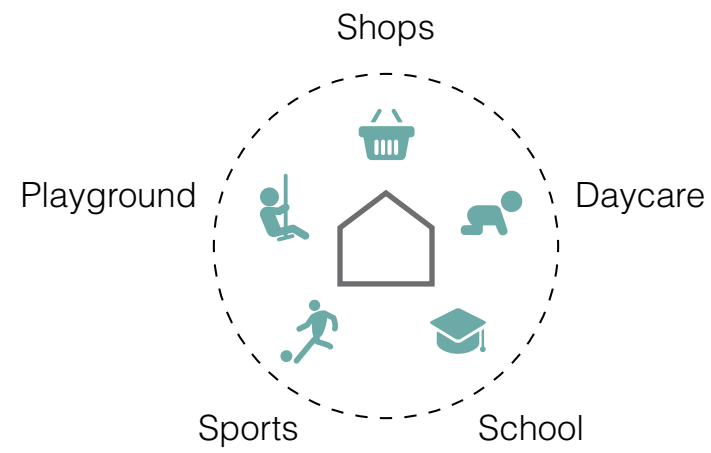

Neighbourhood

Sheltered environment



Neighbourhood / Building block

Identity

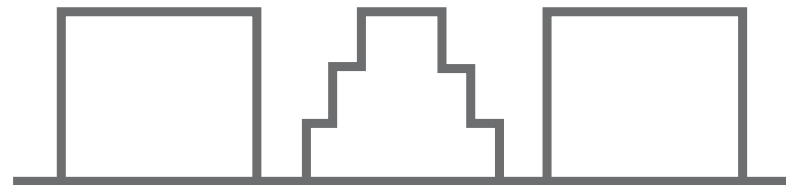

Wayfinding

Building block

Other families
Ground for playing



Research

Building block

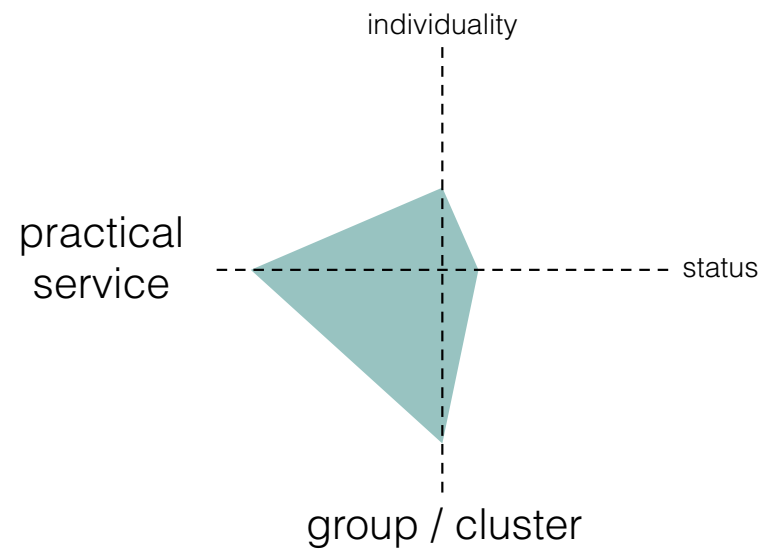

Single parent family

Needs of a single parent family (data source: Kummeling, (2011))

Building block

Supervision and distance

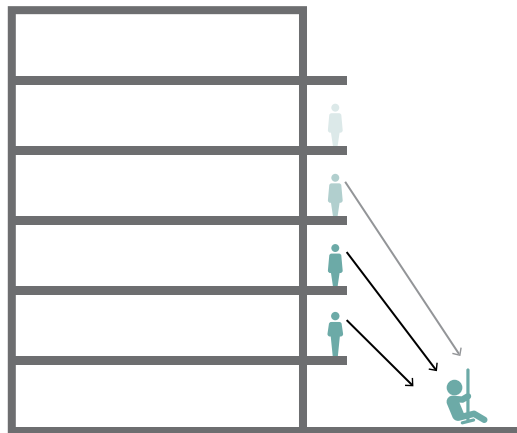

Building block

Supervision and distance

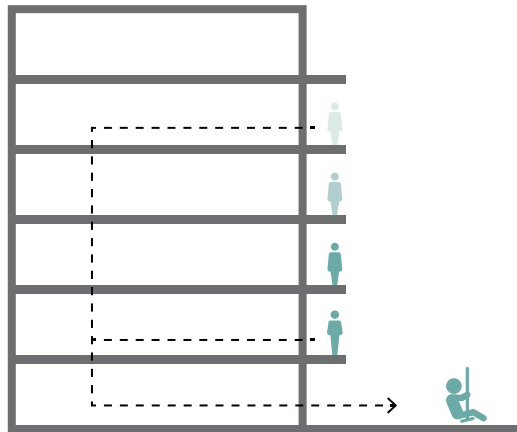

Research

House

Adaptability

Research

House

Adaptability



Co-parent & Patchwork
family

House

Adaptability

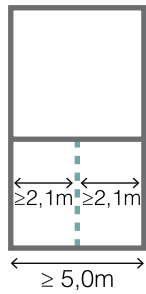

Rooms that can be split

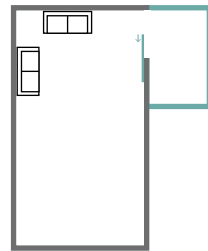

Multifunctional annex room

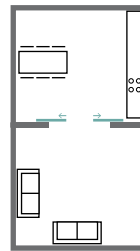

Seperate kitchen & living area

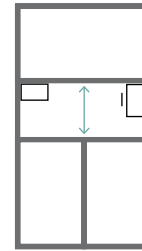

Large hallway



Many small rooms

Research

Playing

Range of action

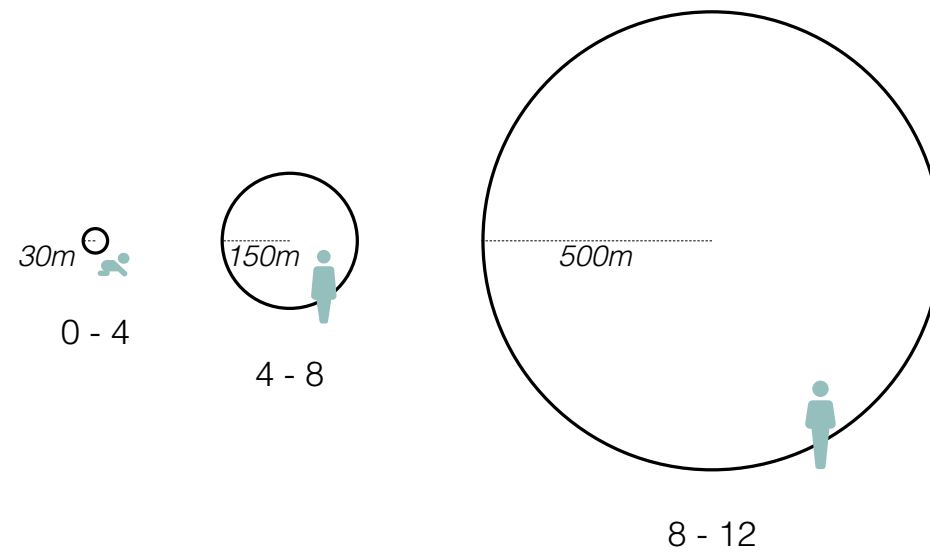

Range of action

Location and age

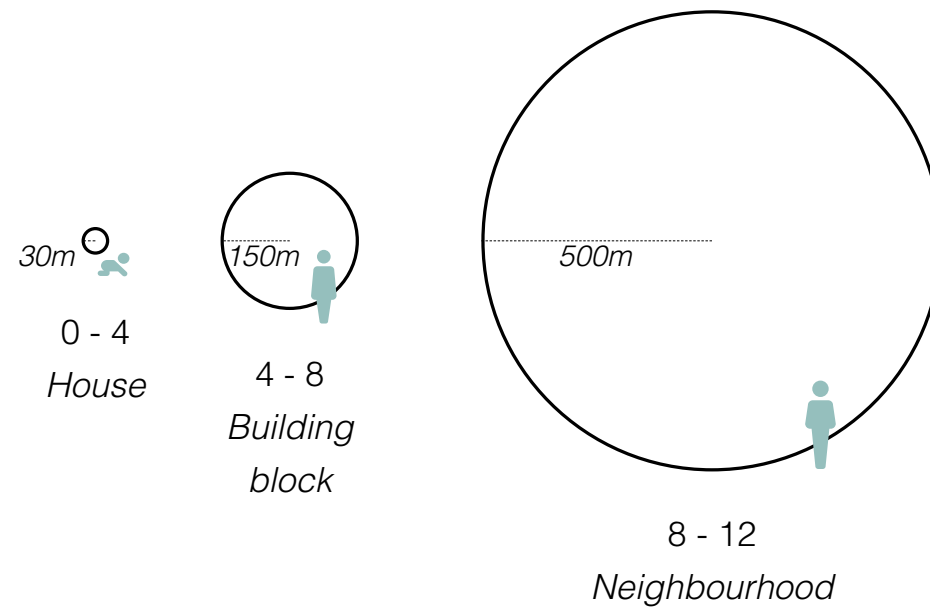

Playing

Location and age

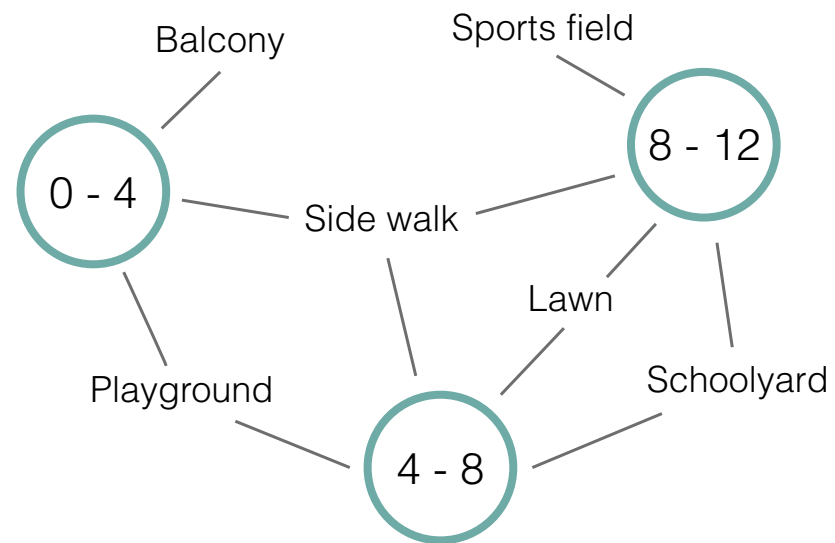

Playing

Location and age

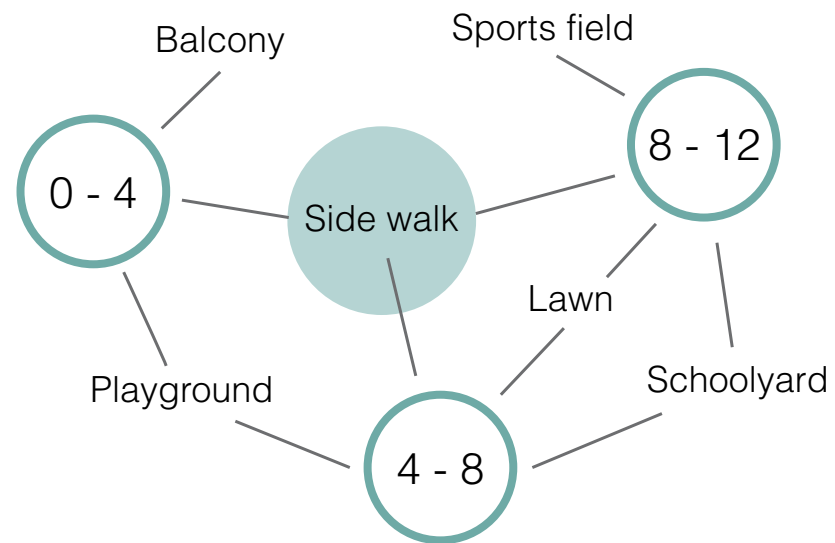

Design starting points

Design starting points

Neighbourhood

Near facilities
Sheltered environment

Design starting points

Building block

Identity
Other families
Facilities
Supervision

Research

Design starting points

House

Adaptability

Design starting points

Playing

Separate playing area for each age group

All dwellings connected to the street

Location



Location

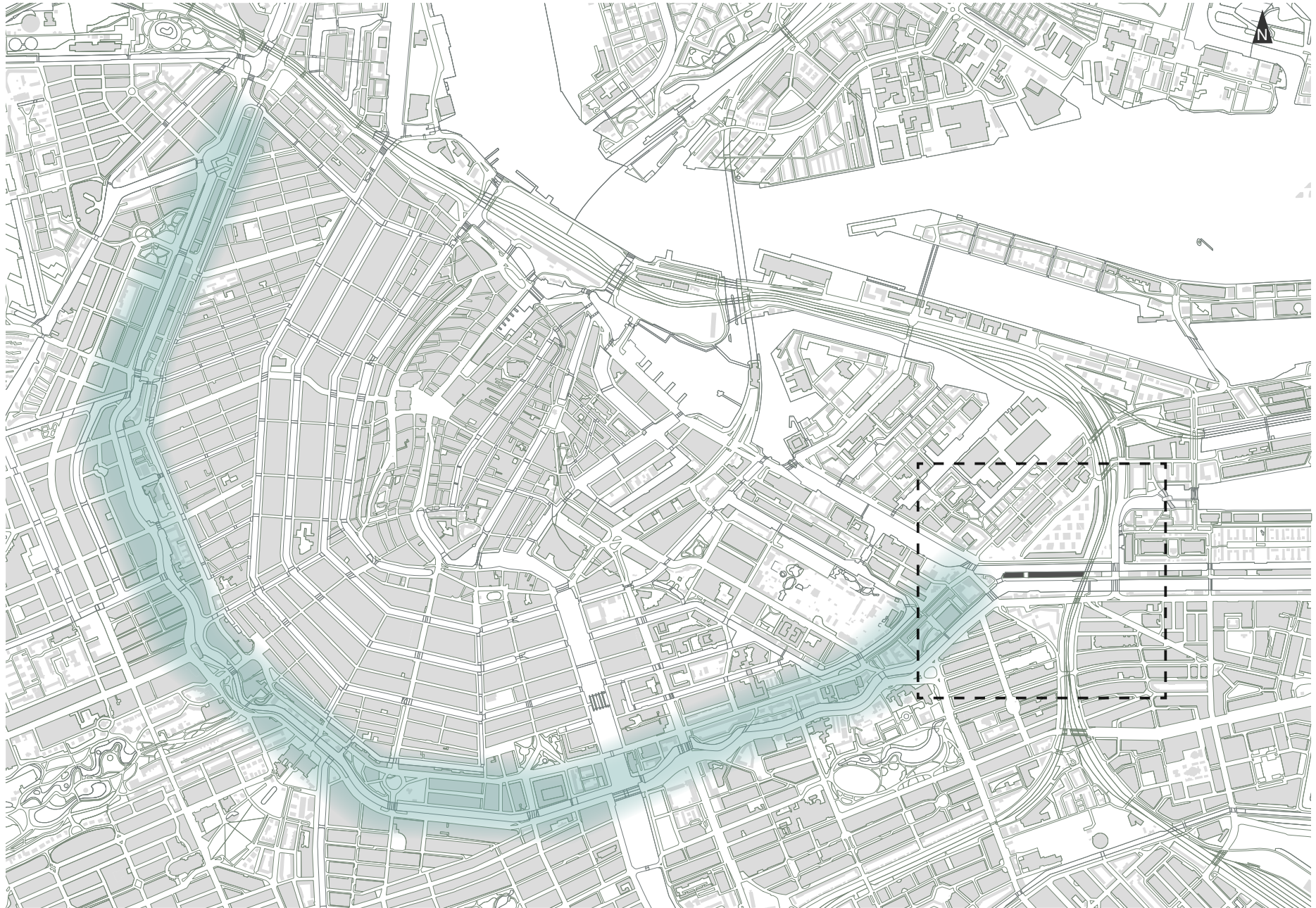

Location

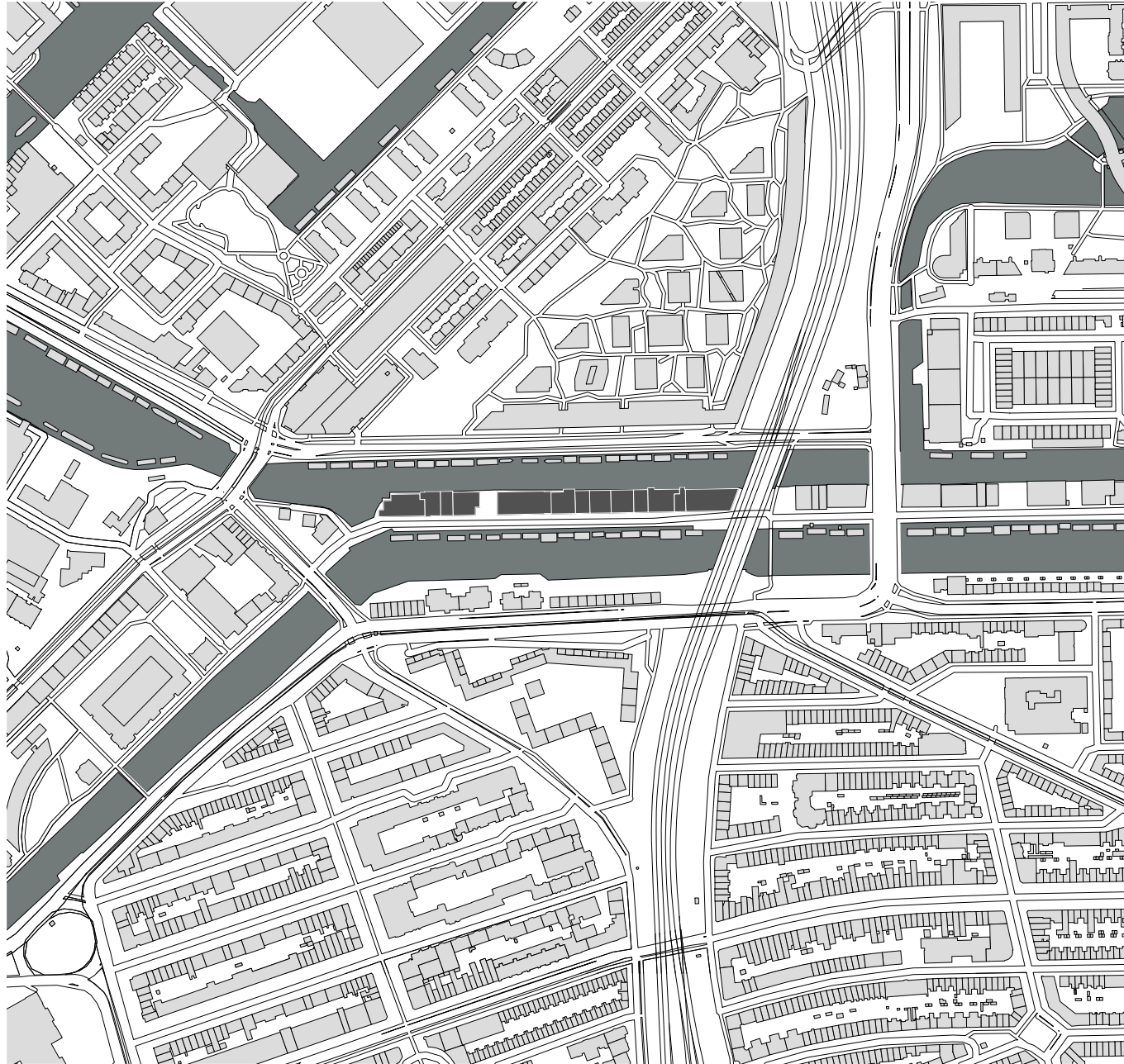

Location

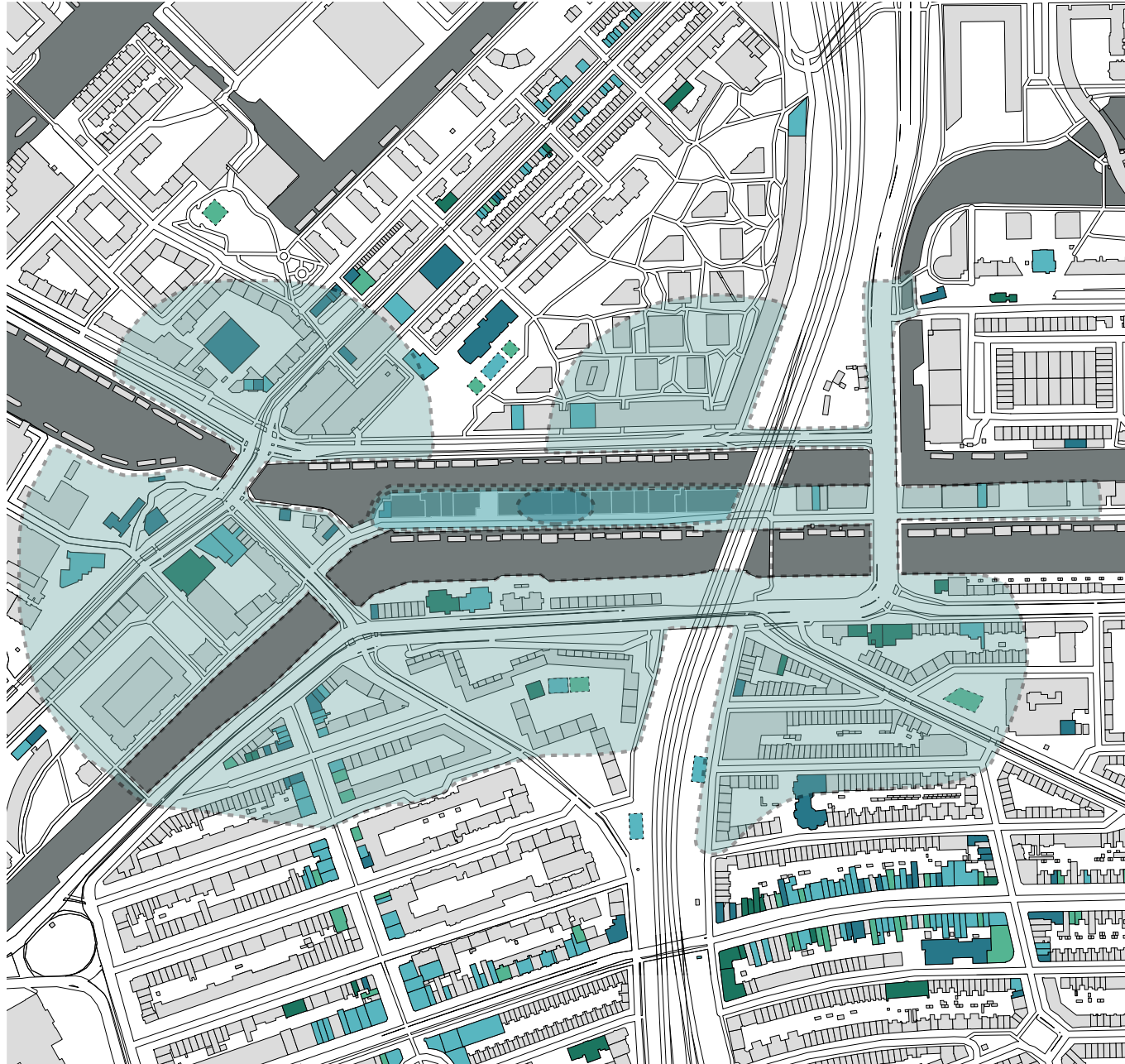

Location

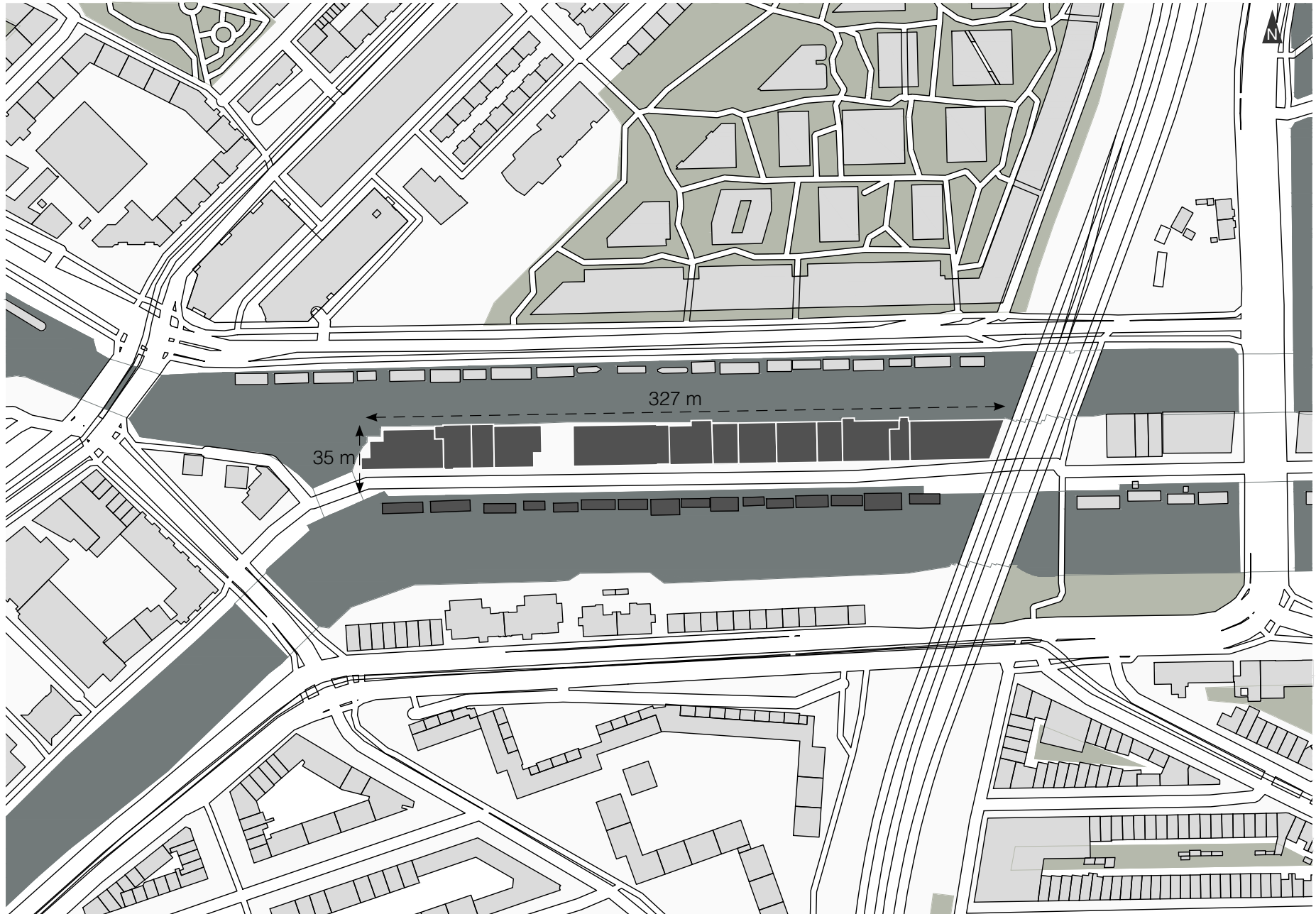

Location

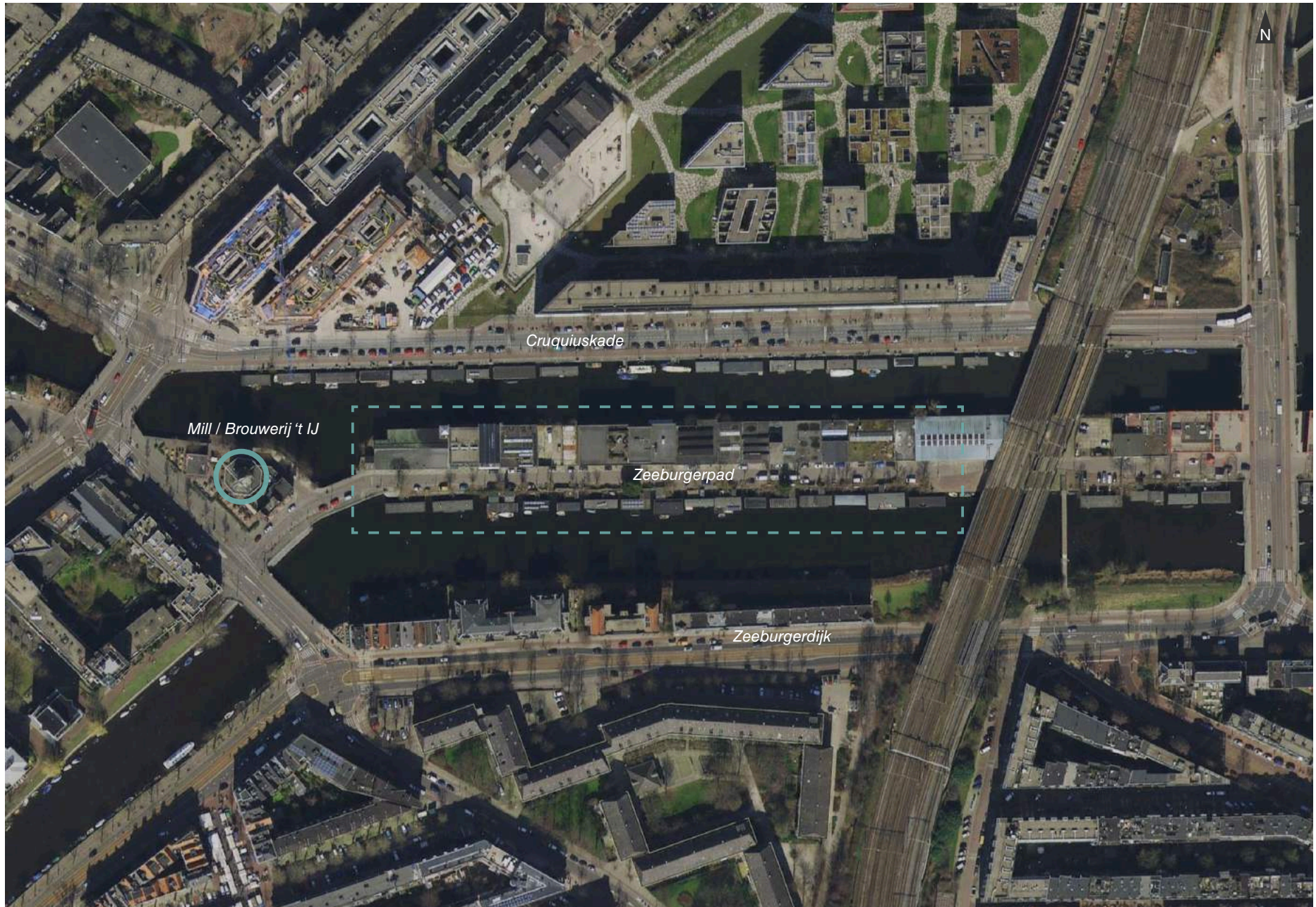

Location



Location



Existing situation

Value assesment

- Lack of maintenance and underdeveloped
- No specific cultural or historical value
- Area is currently redeveloping



Demolishing

Design starting points

Create protected area from the water

Integrate kinder garden in the design

Car free zone

Use height difference to integrate car parking

Building configuration

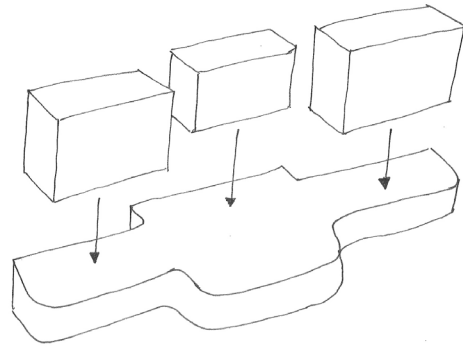

Plinth and volumes

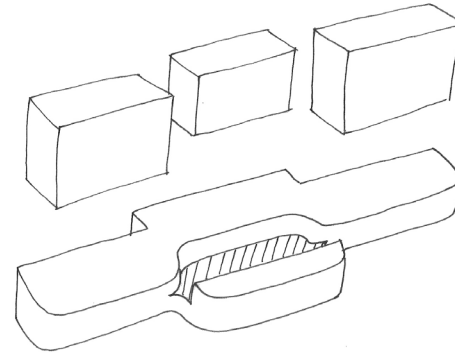

Carved out square

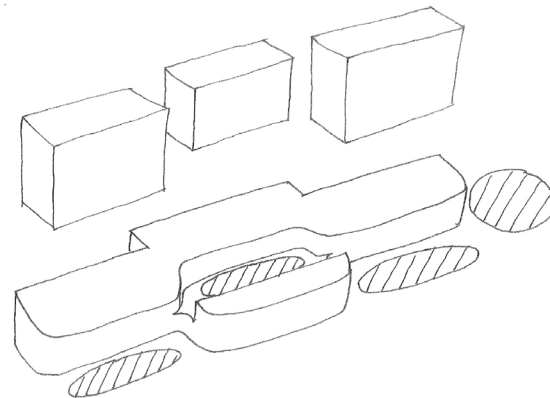

Places to play

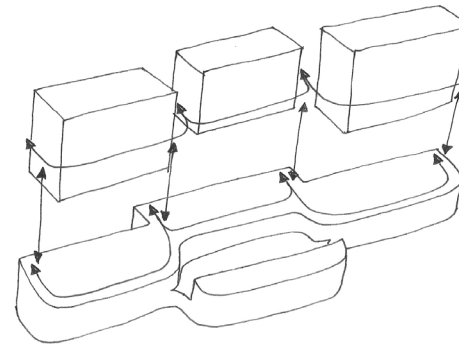

Connections

Design

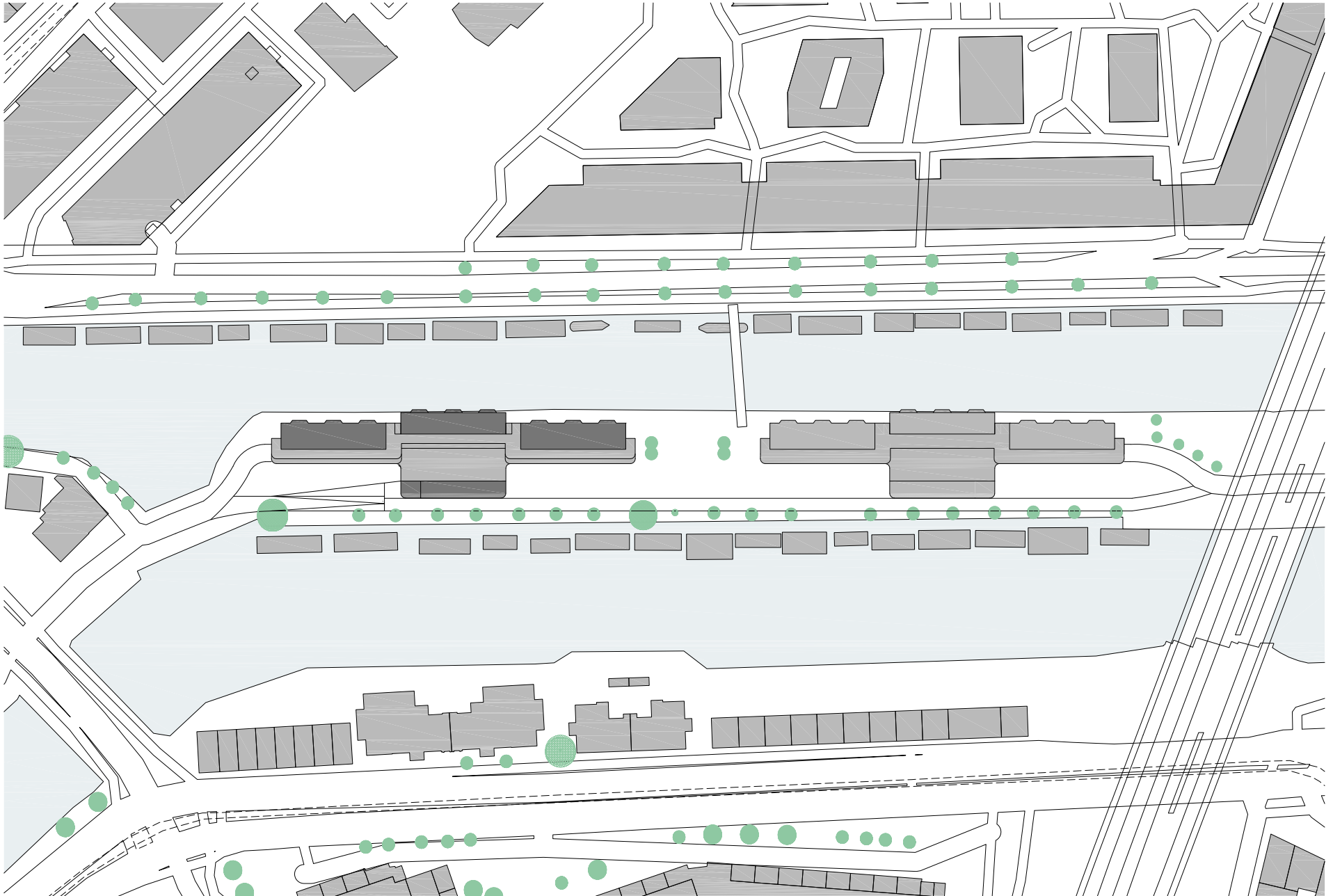

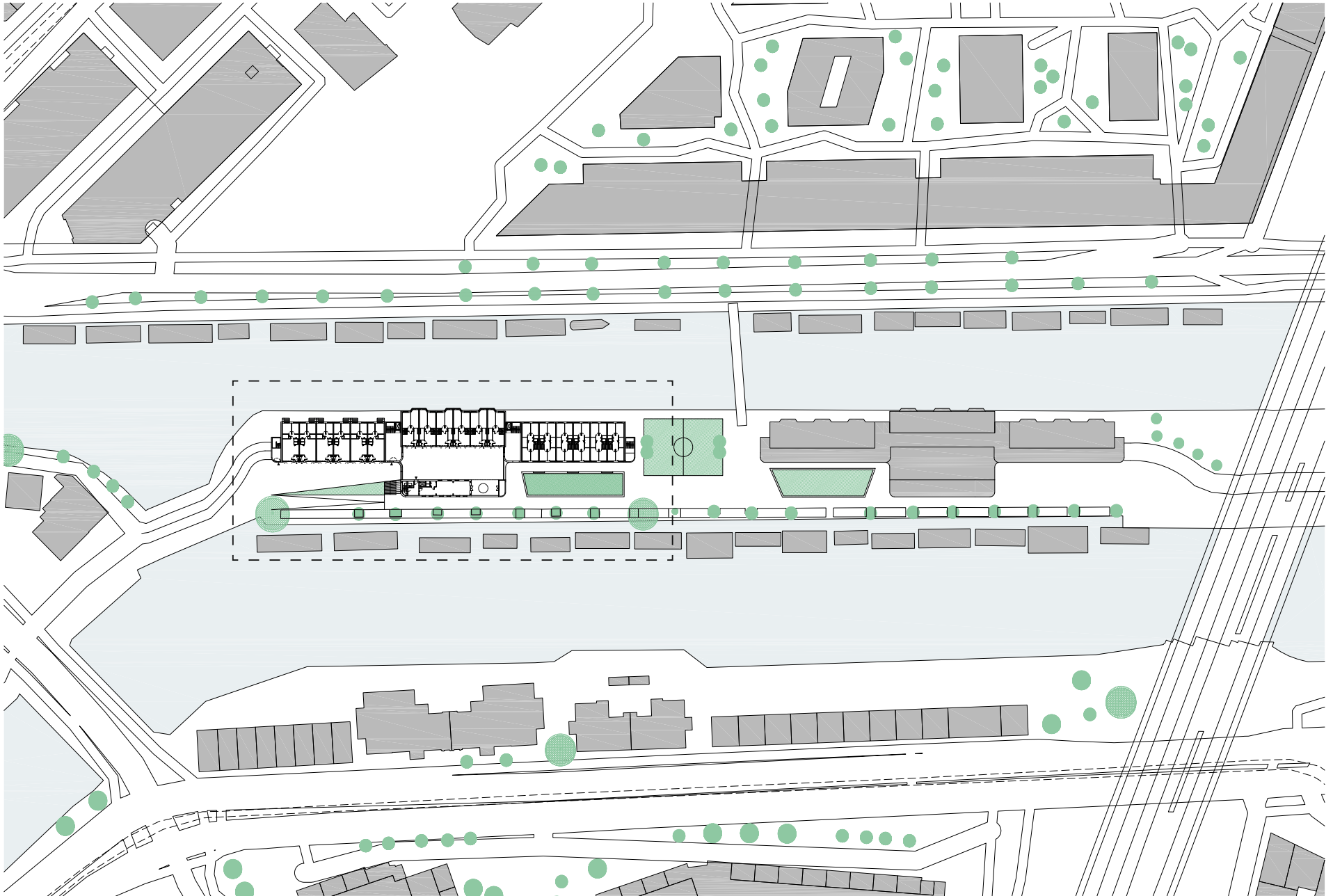

Design

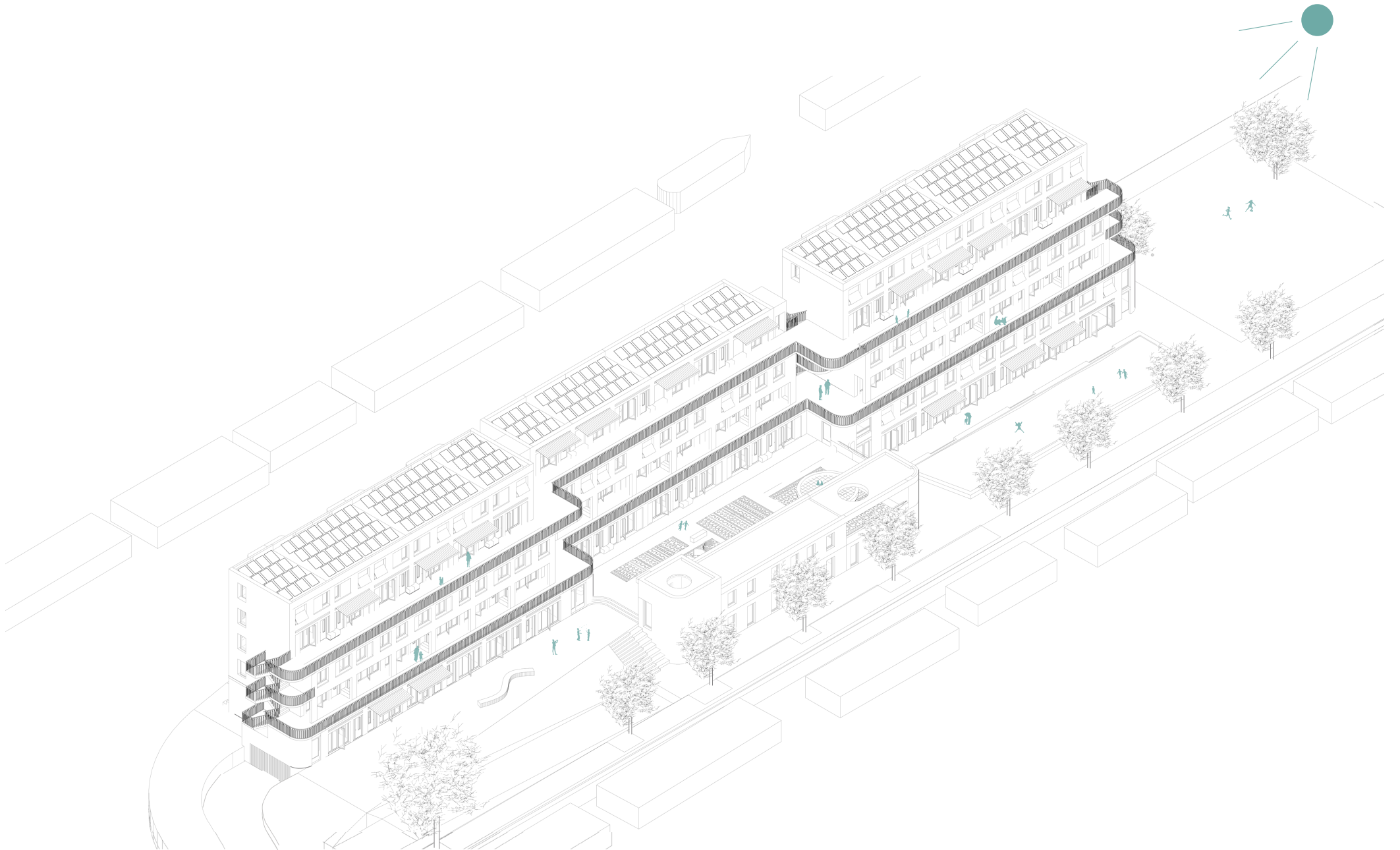



Circulation & Access

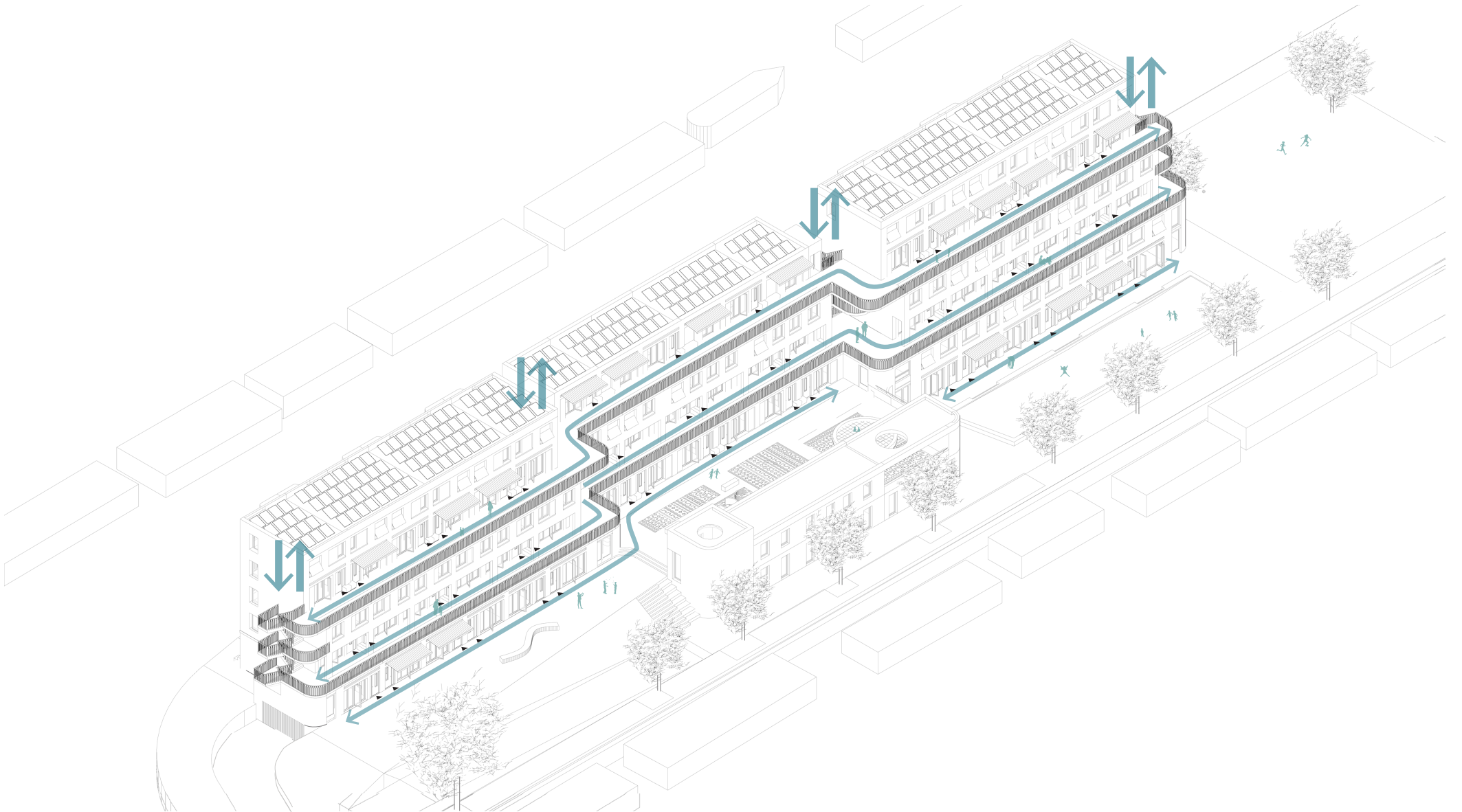

Design

Places to play

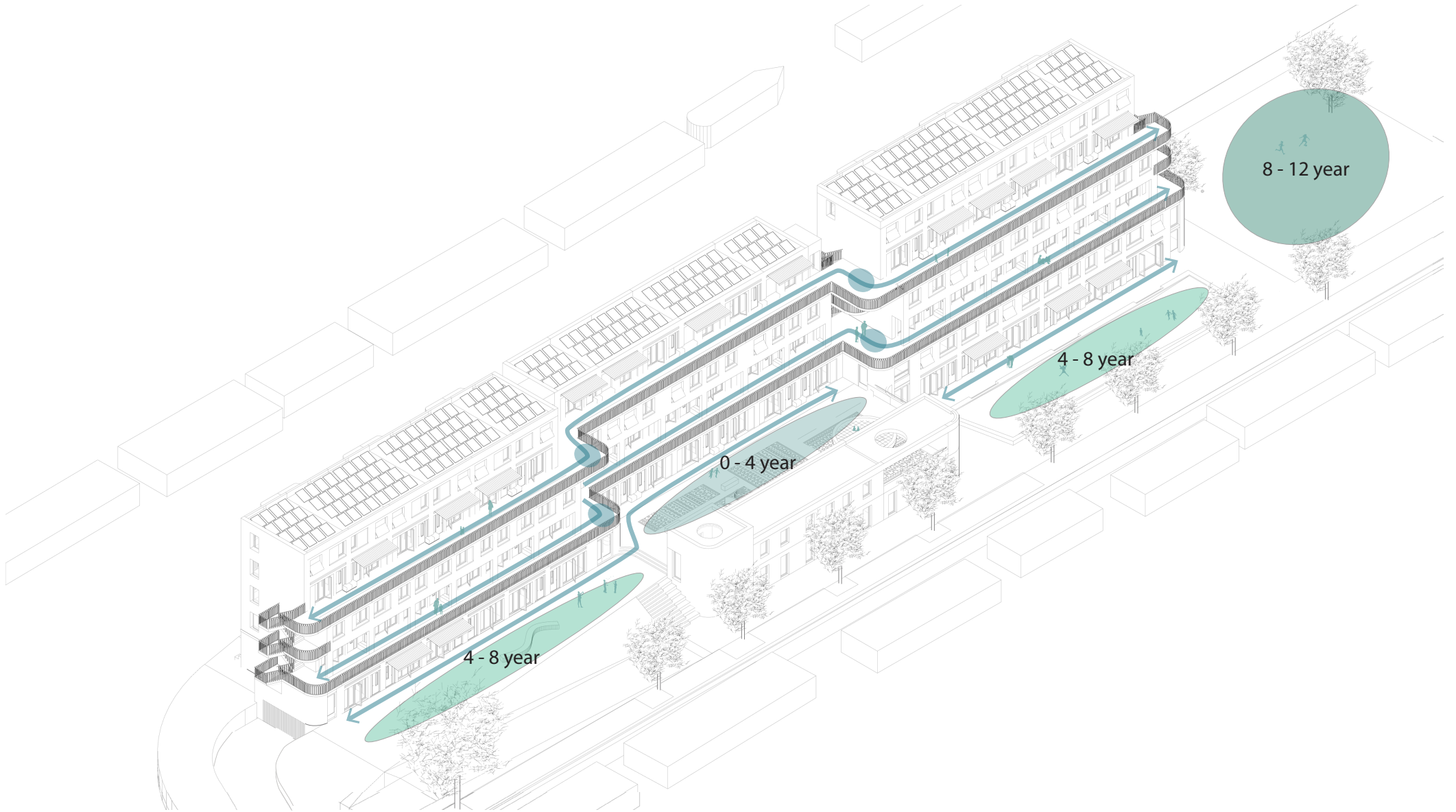

Design

Facilities

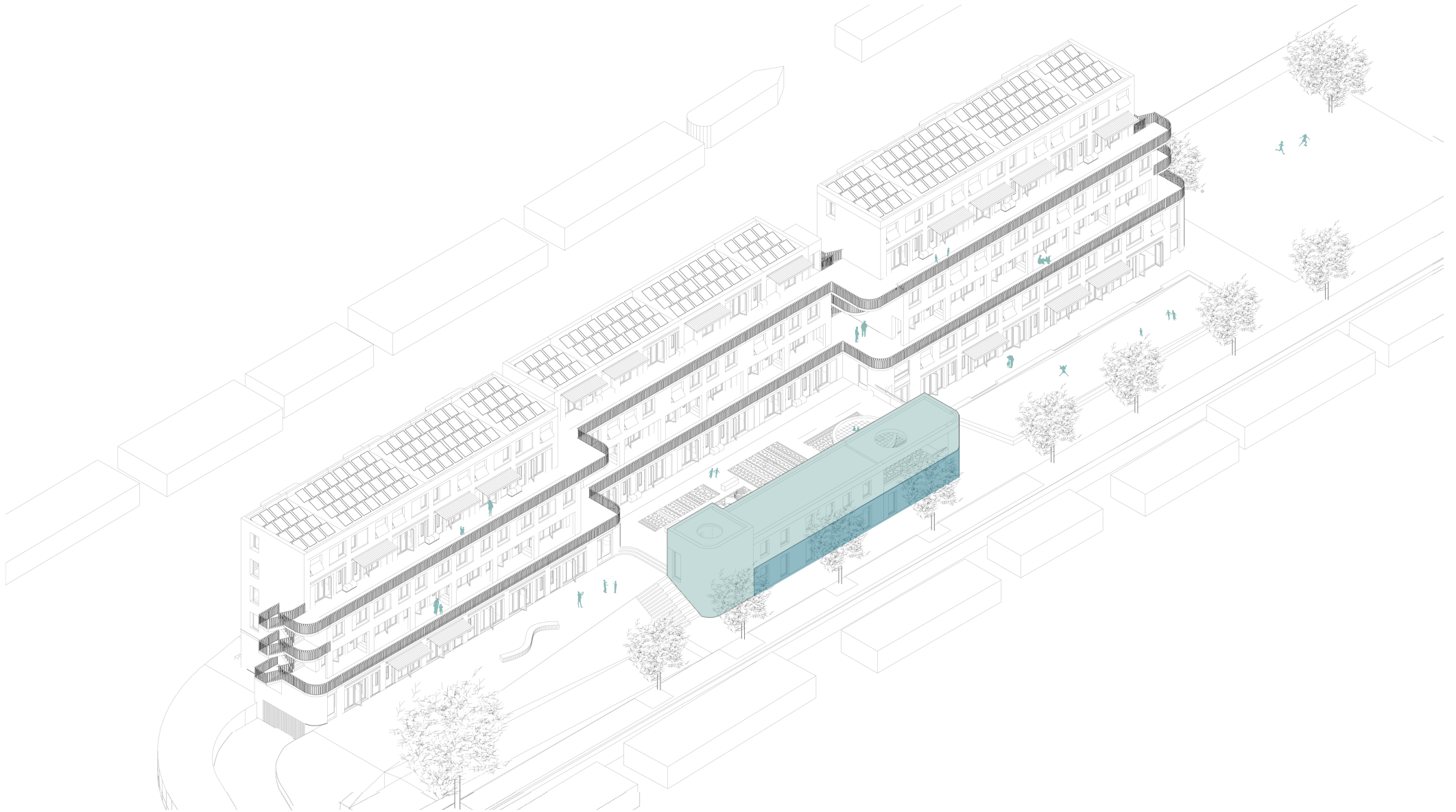

Design

Car parking

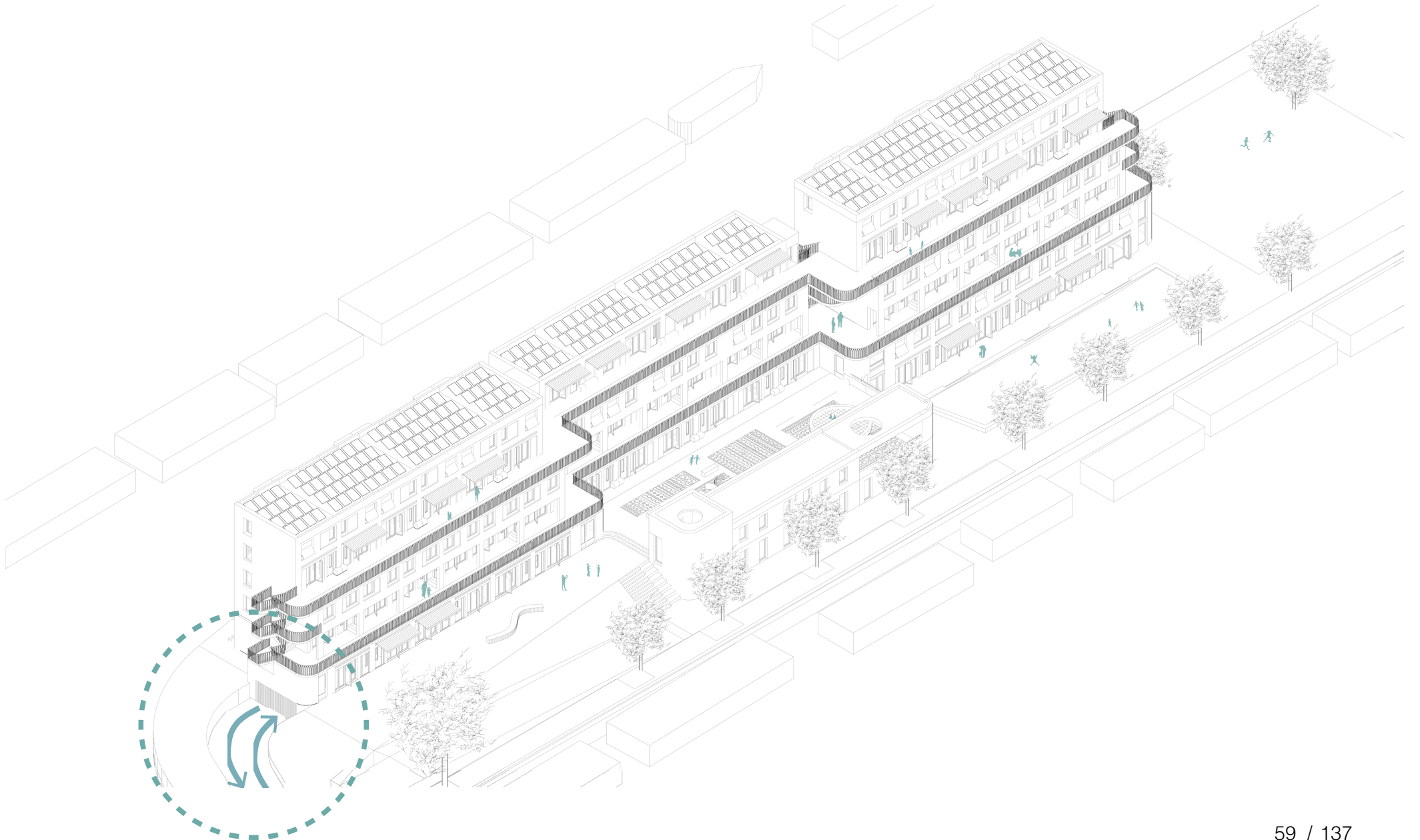

Design

Ground Floor

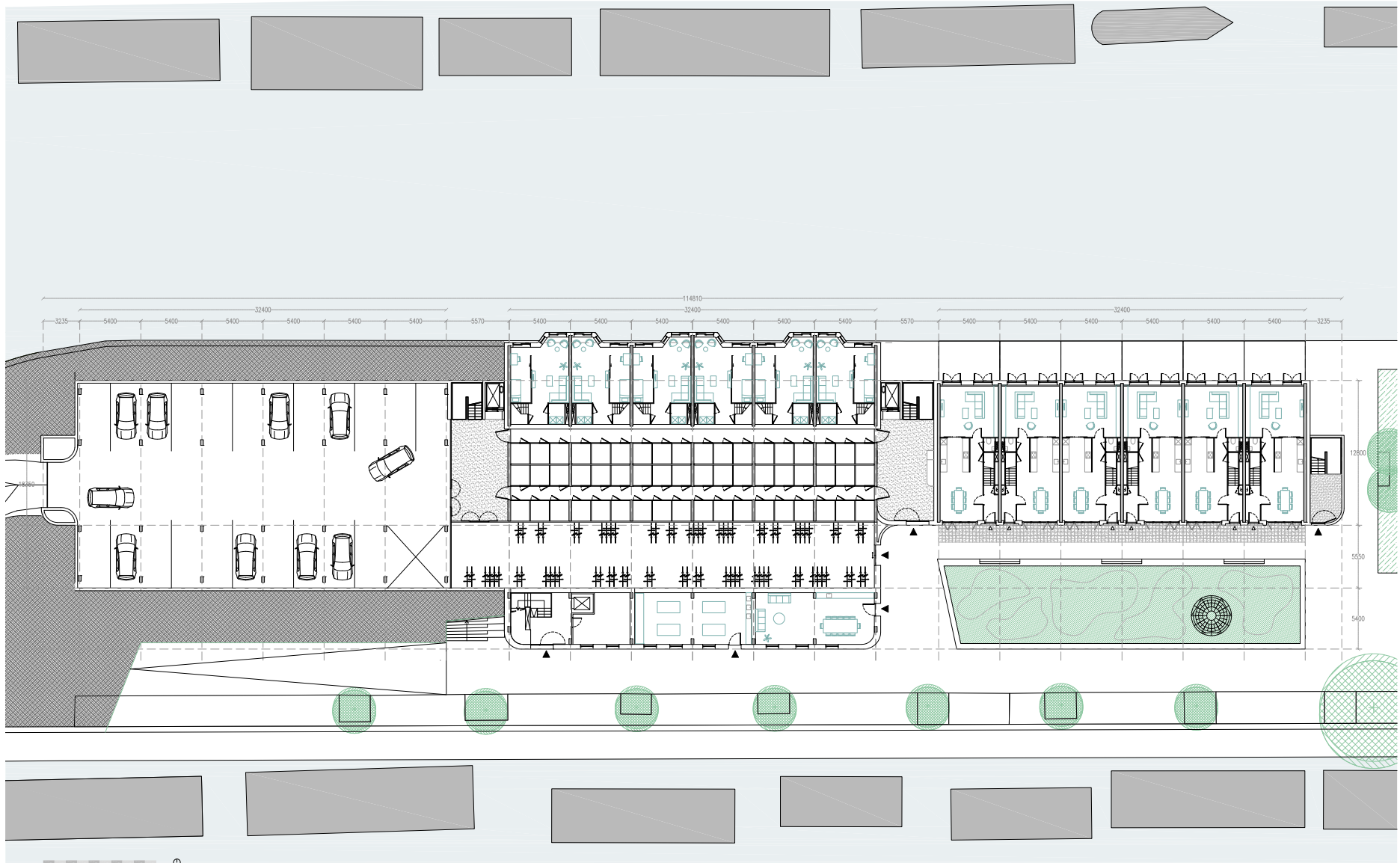

Design

Ground Floor

22 cars

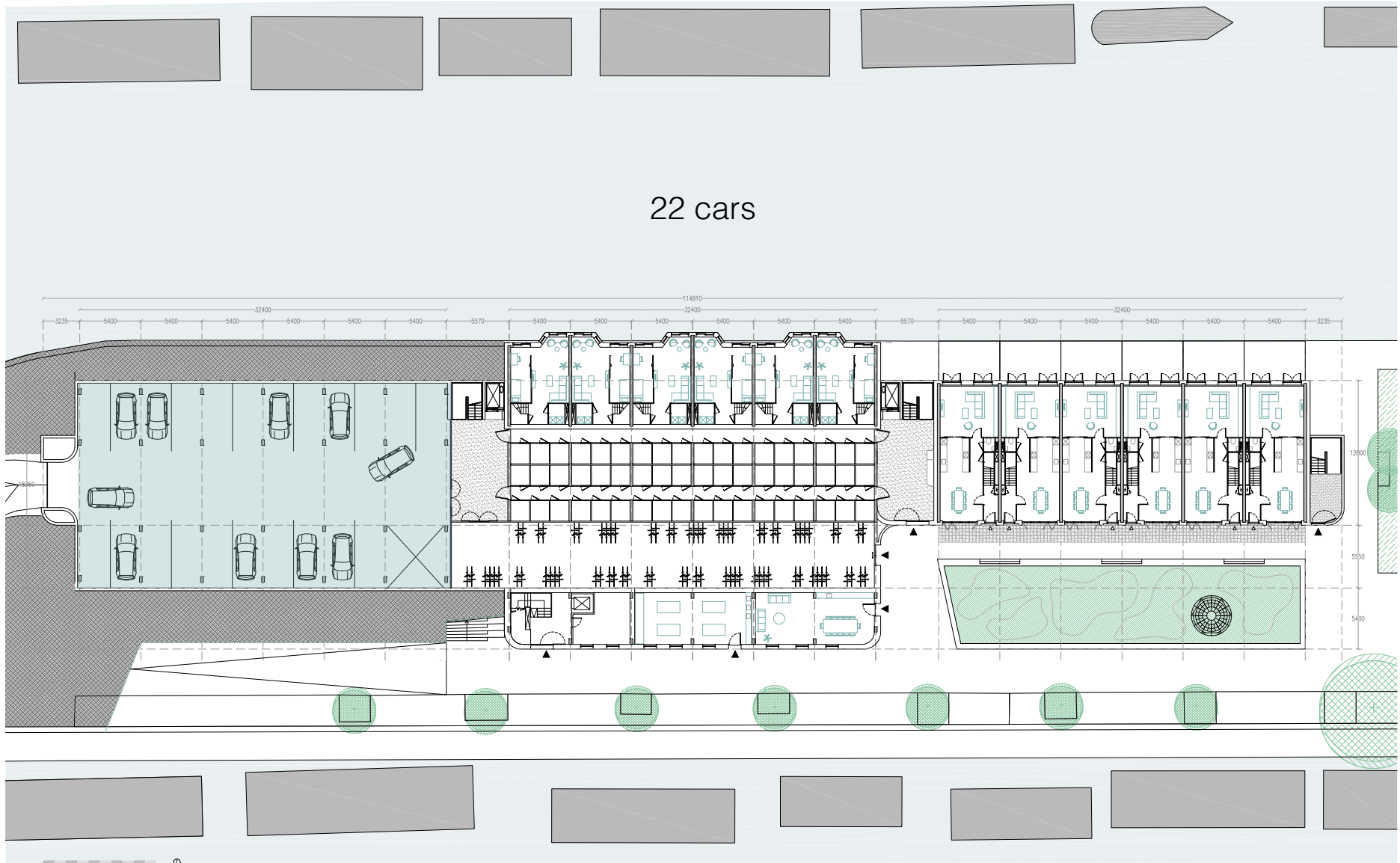

Ground Floor

3m² storage
for each dwelling

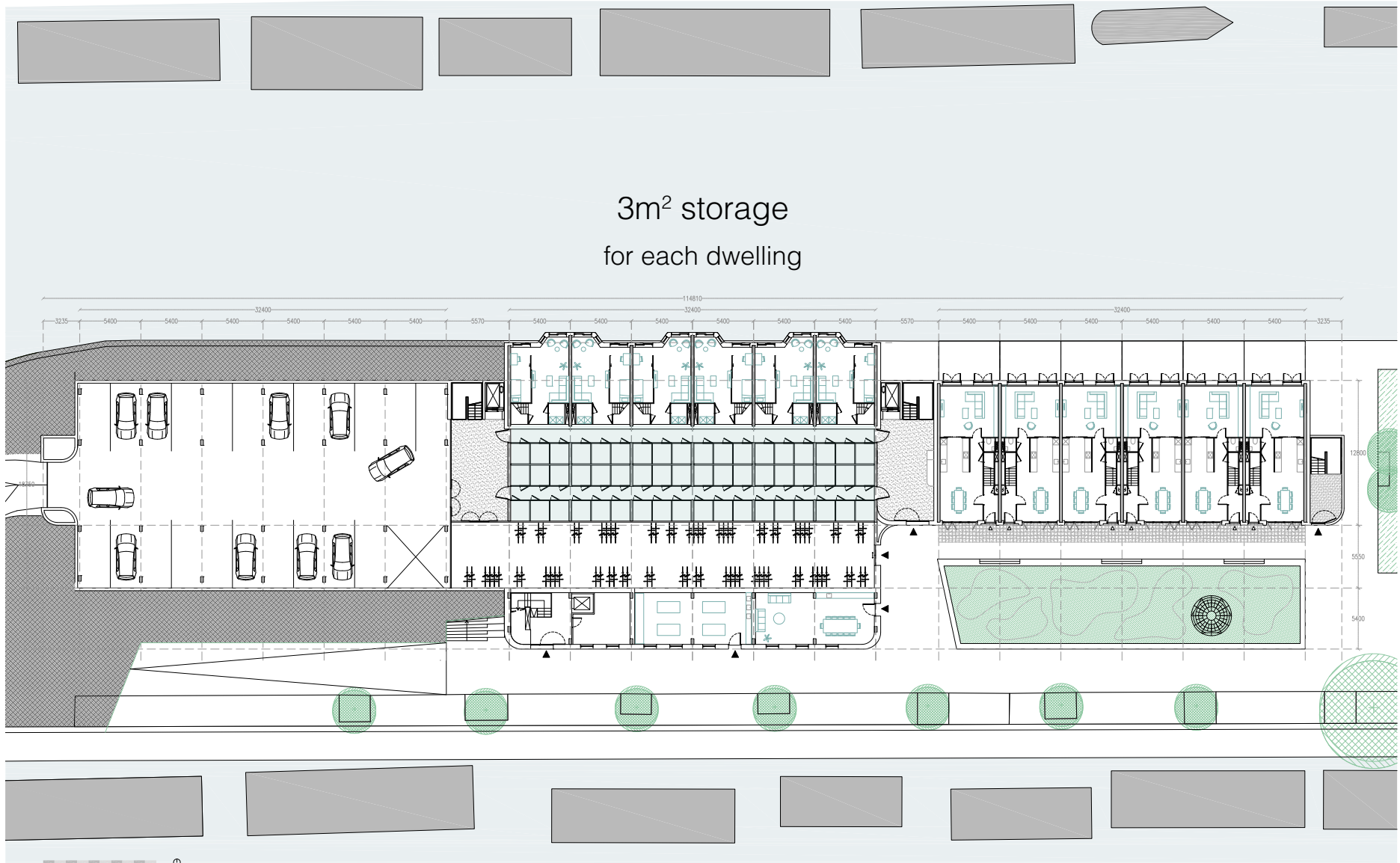

Ground Floor

175 bicycles

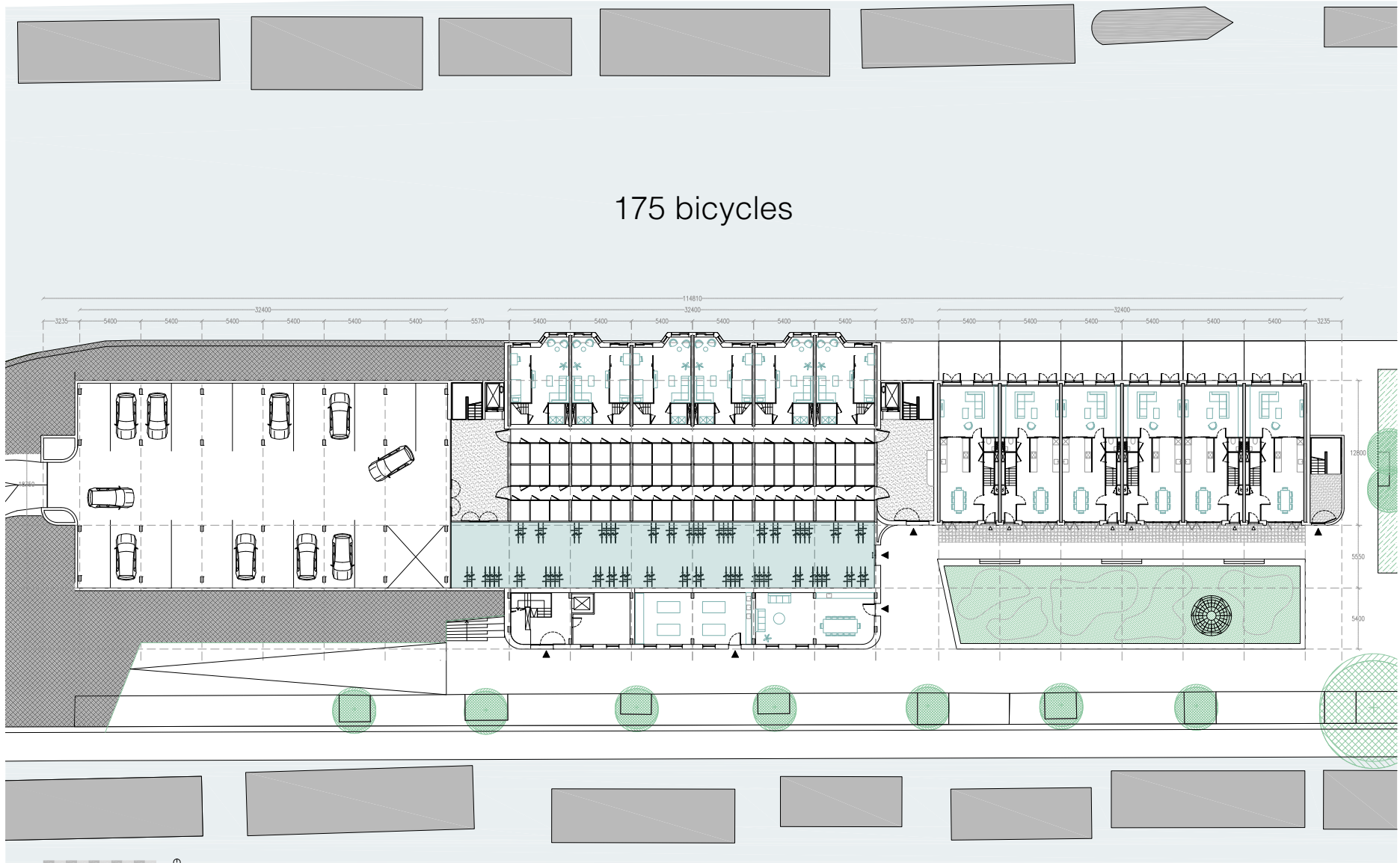

Design

Ground Floor

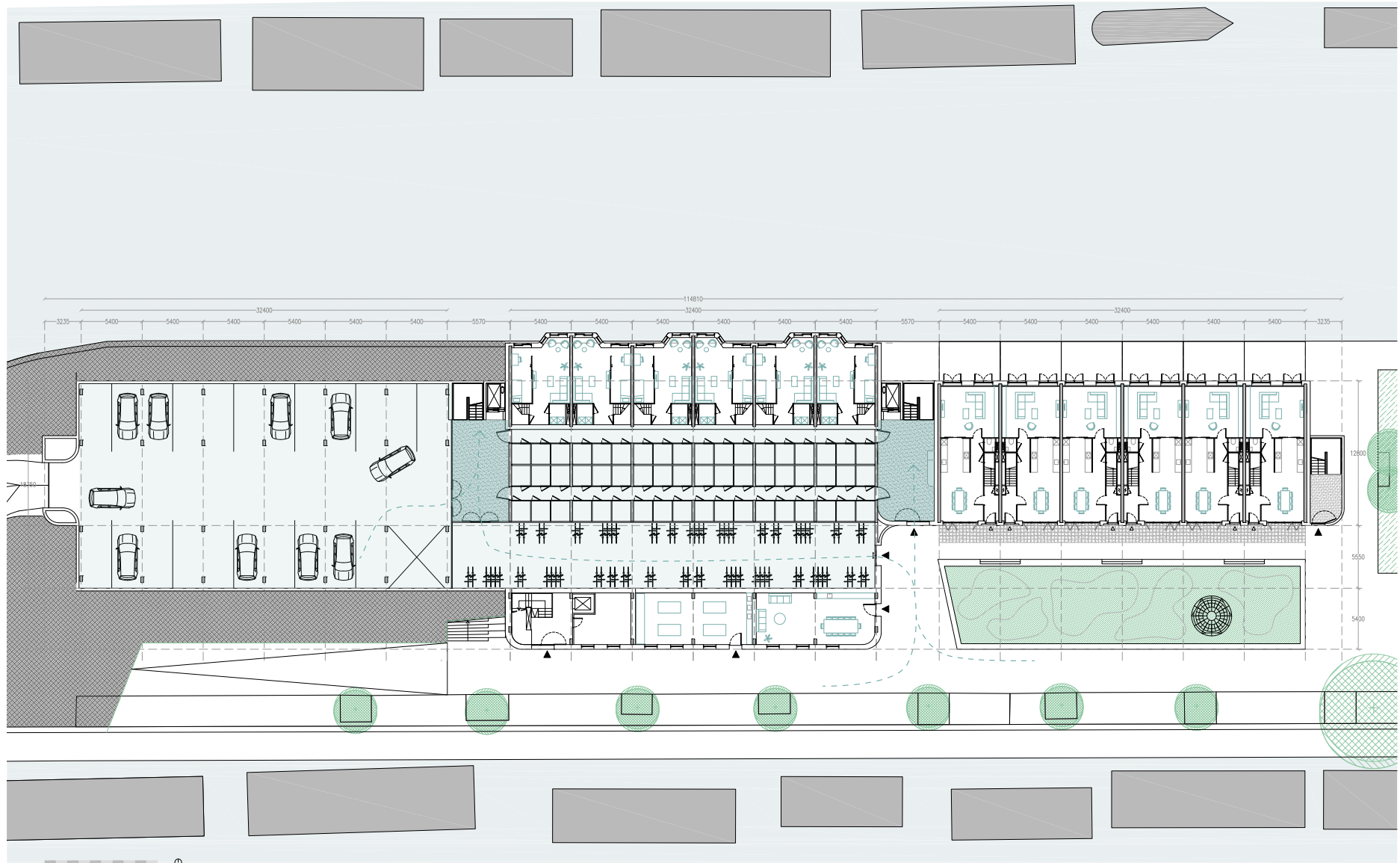

Play area
4 - 8 year

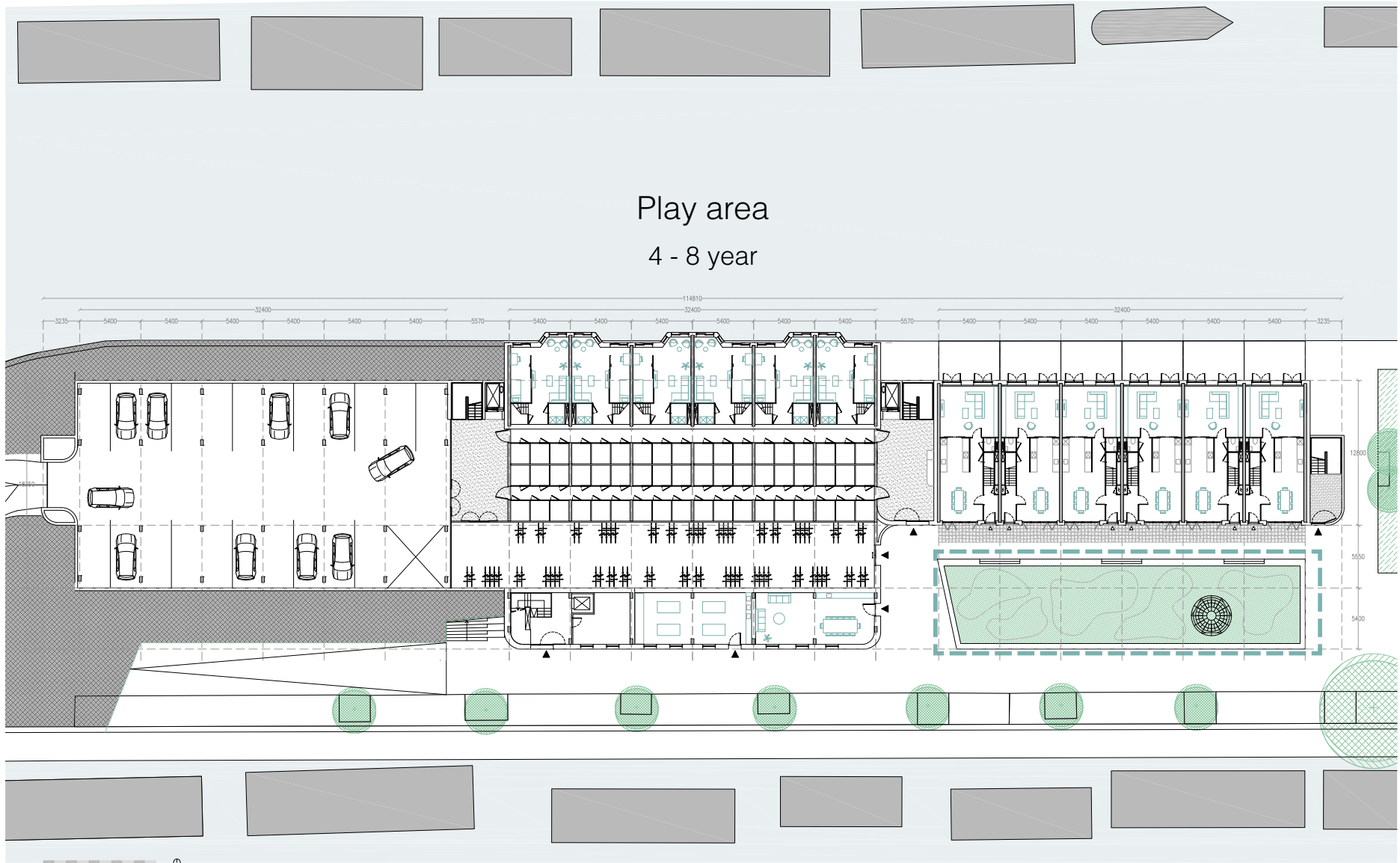



Ground Floor

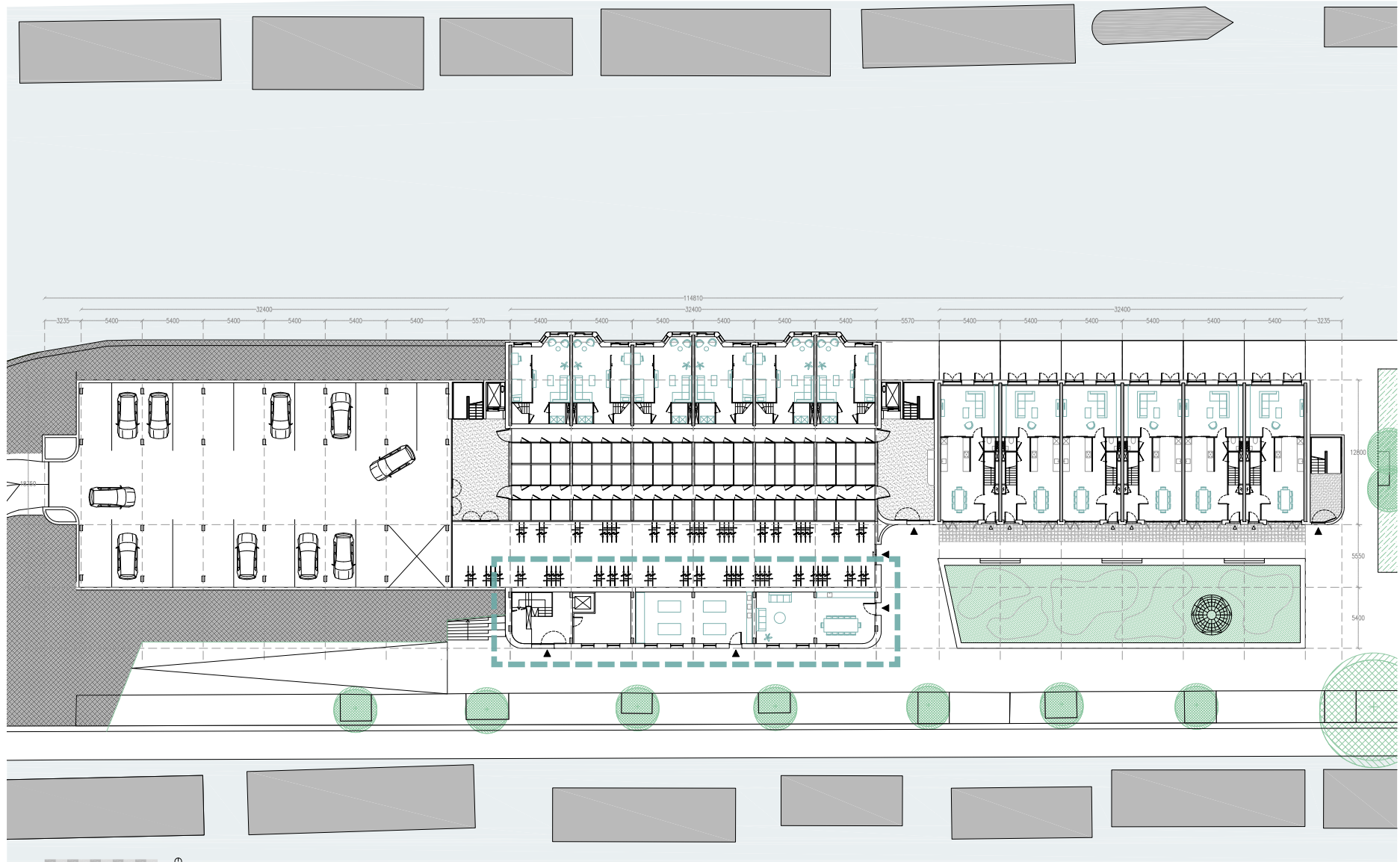

Design

Ground Floor

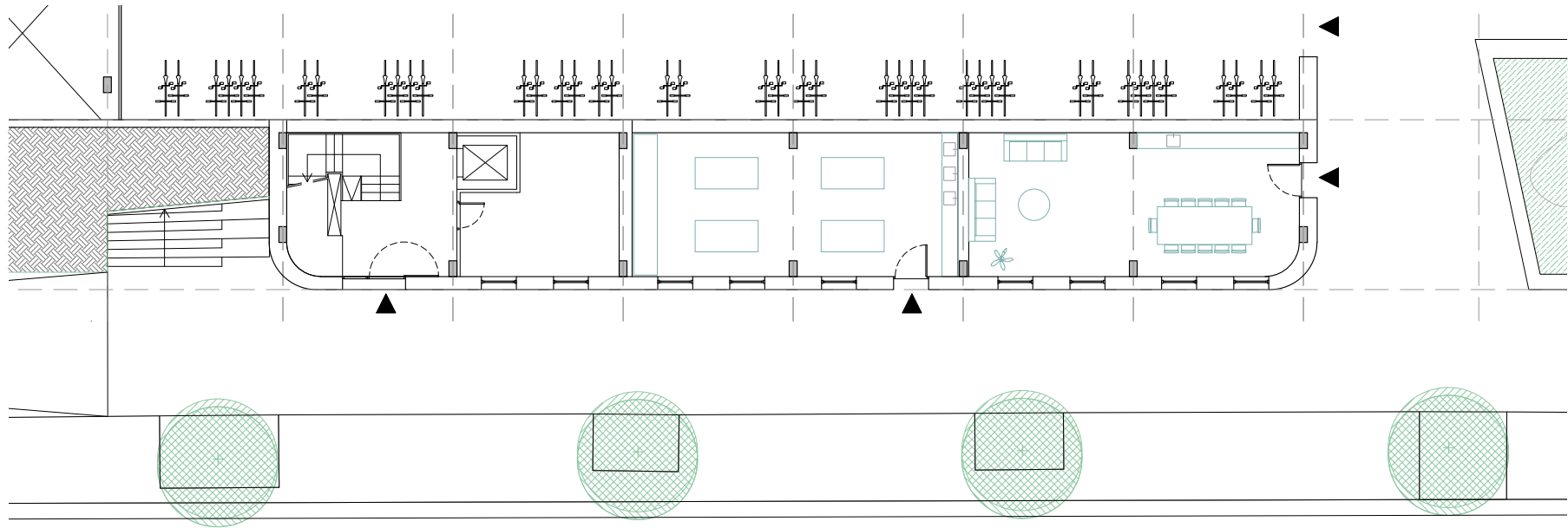

Ground Floor

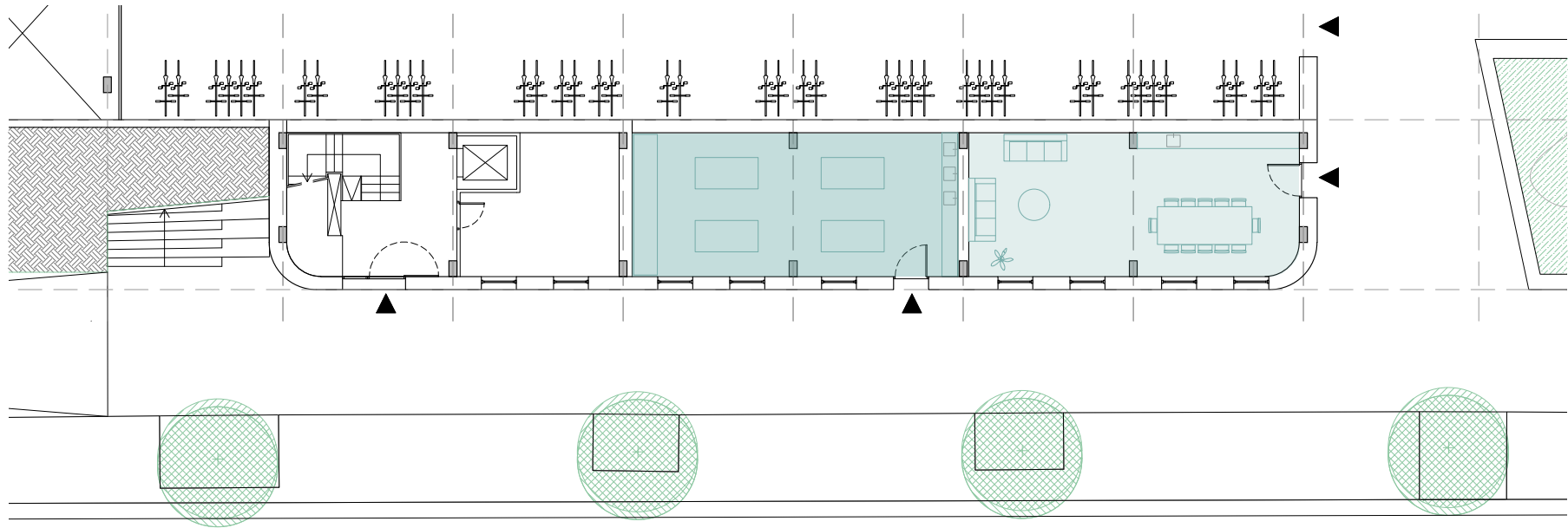

Workshop & Meeting room

Kluskamer & Buurtkamer

Design

Ground Floor

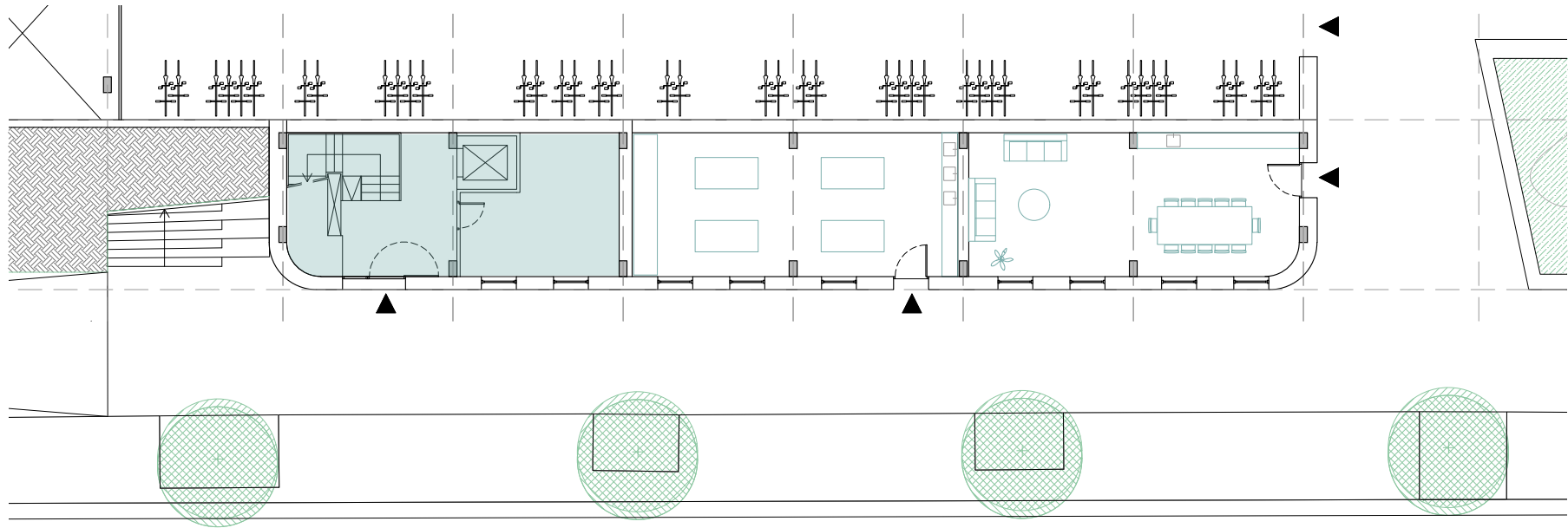

Entrance Kindergarten

Design

First Floor

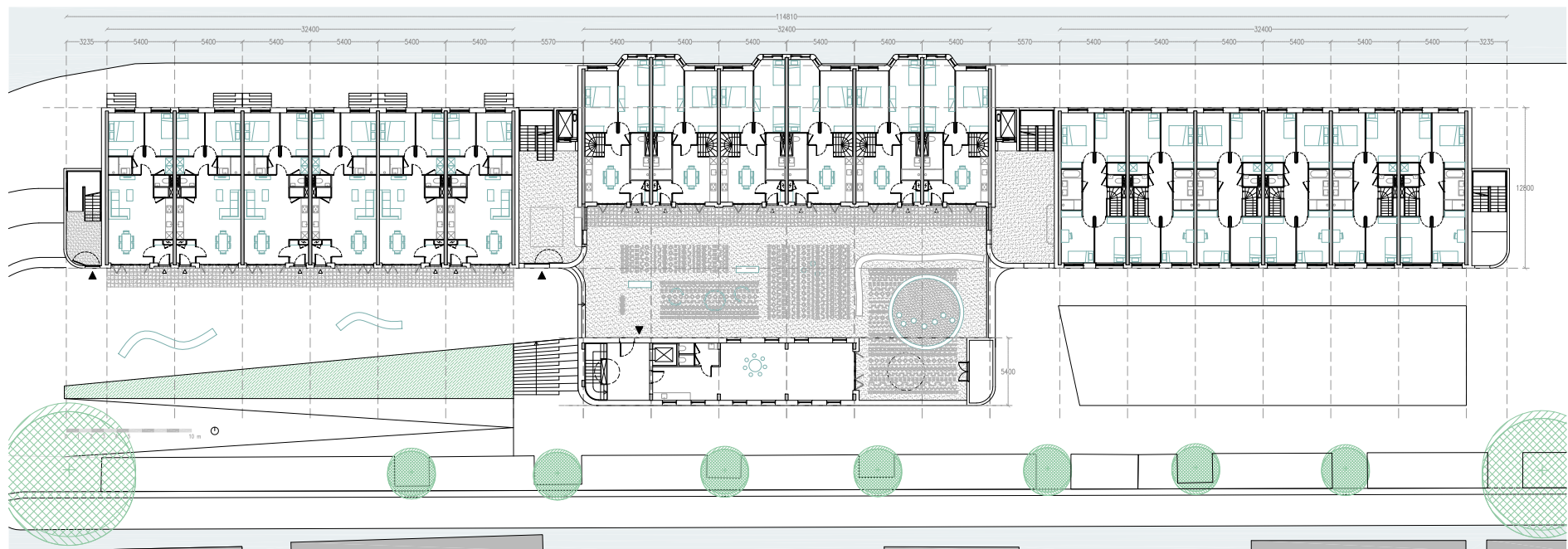

Design

First Floor

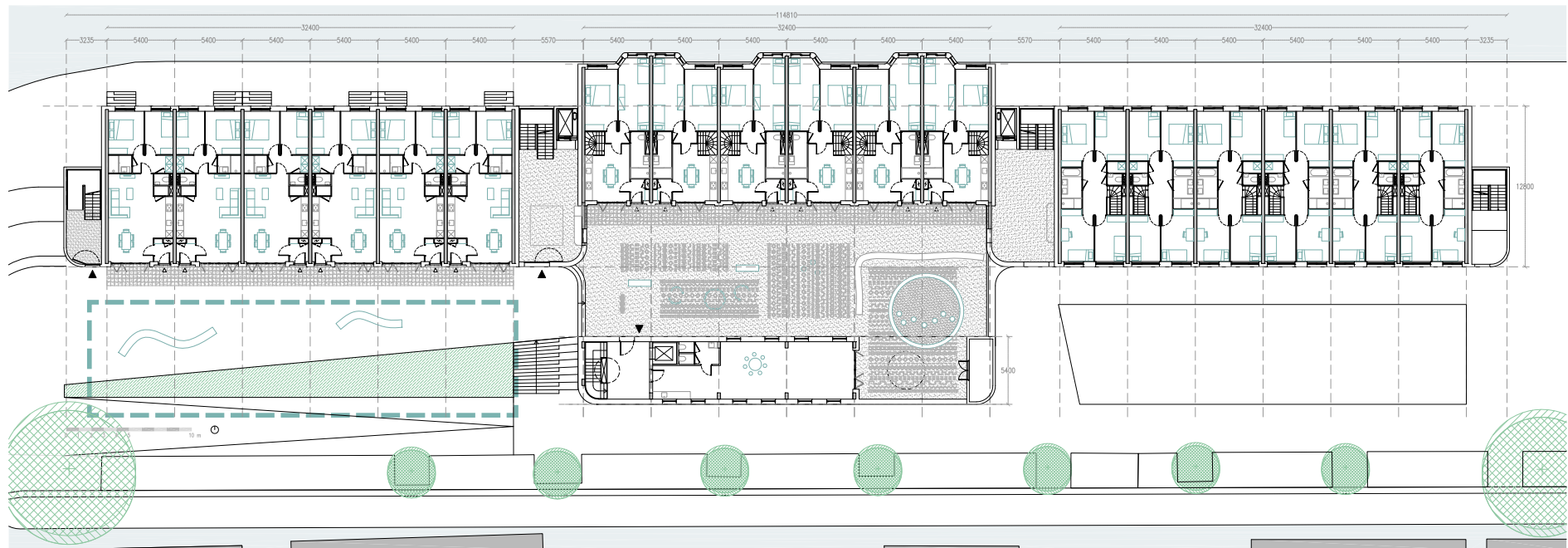



Design

First Floor

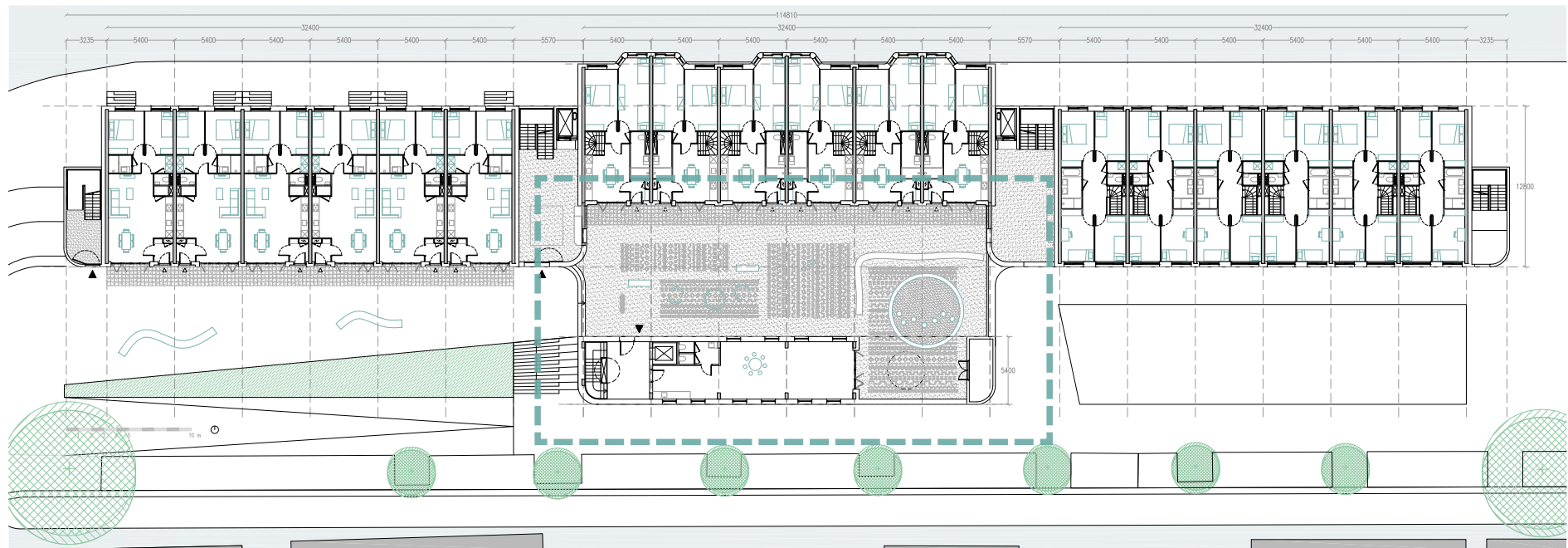

Design

First Floor

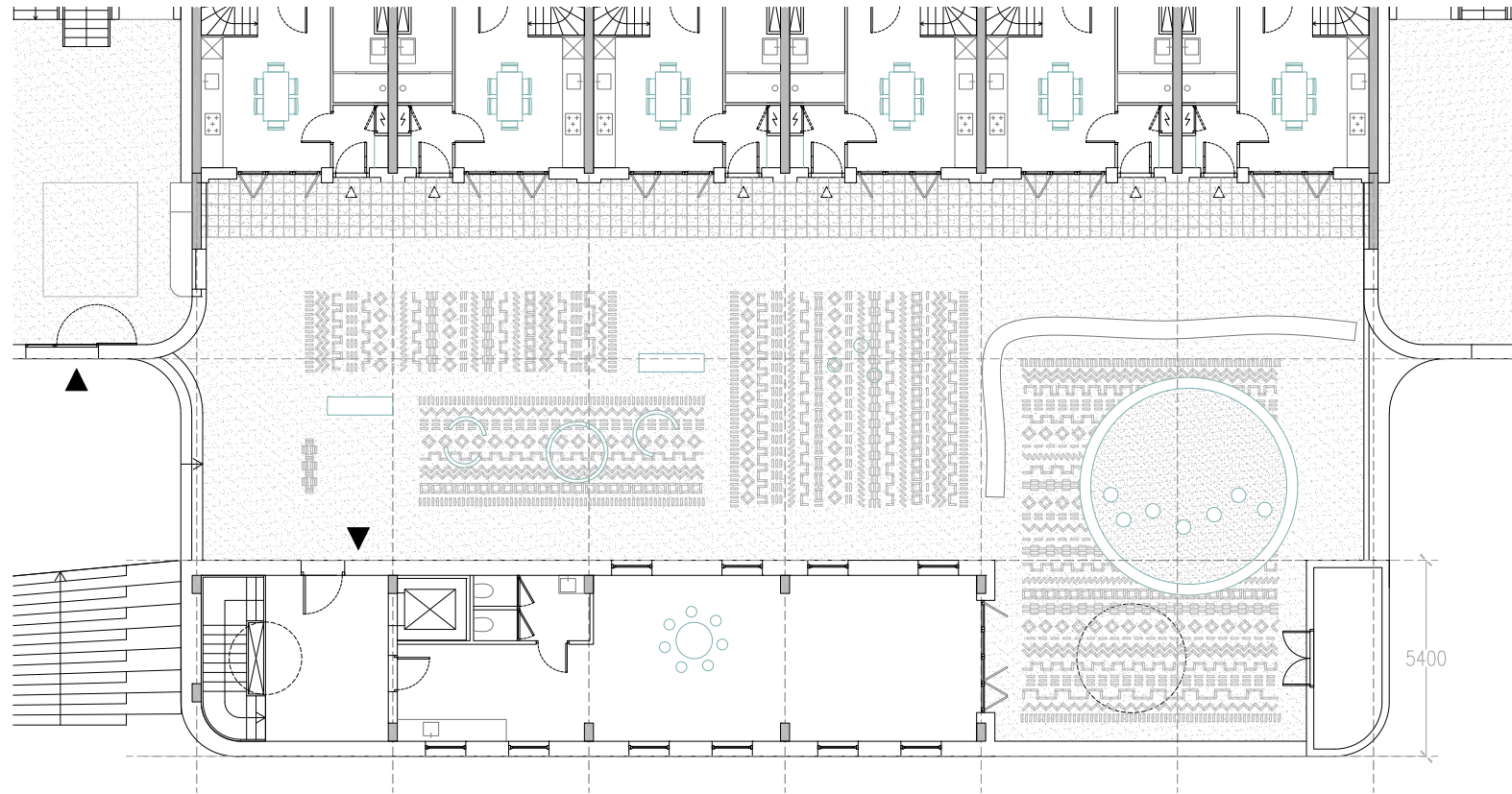

Design

First Floor

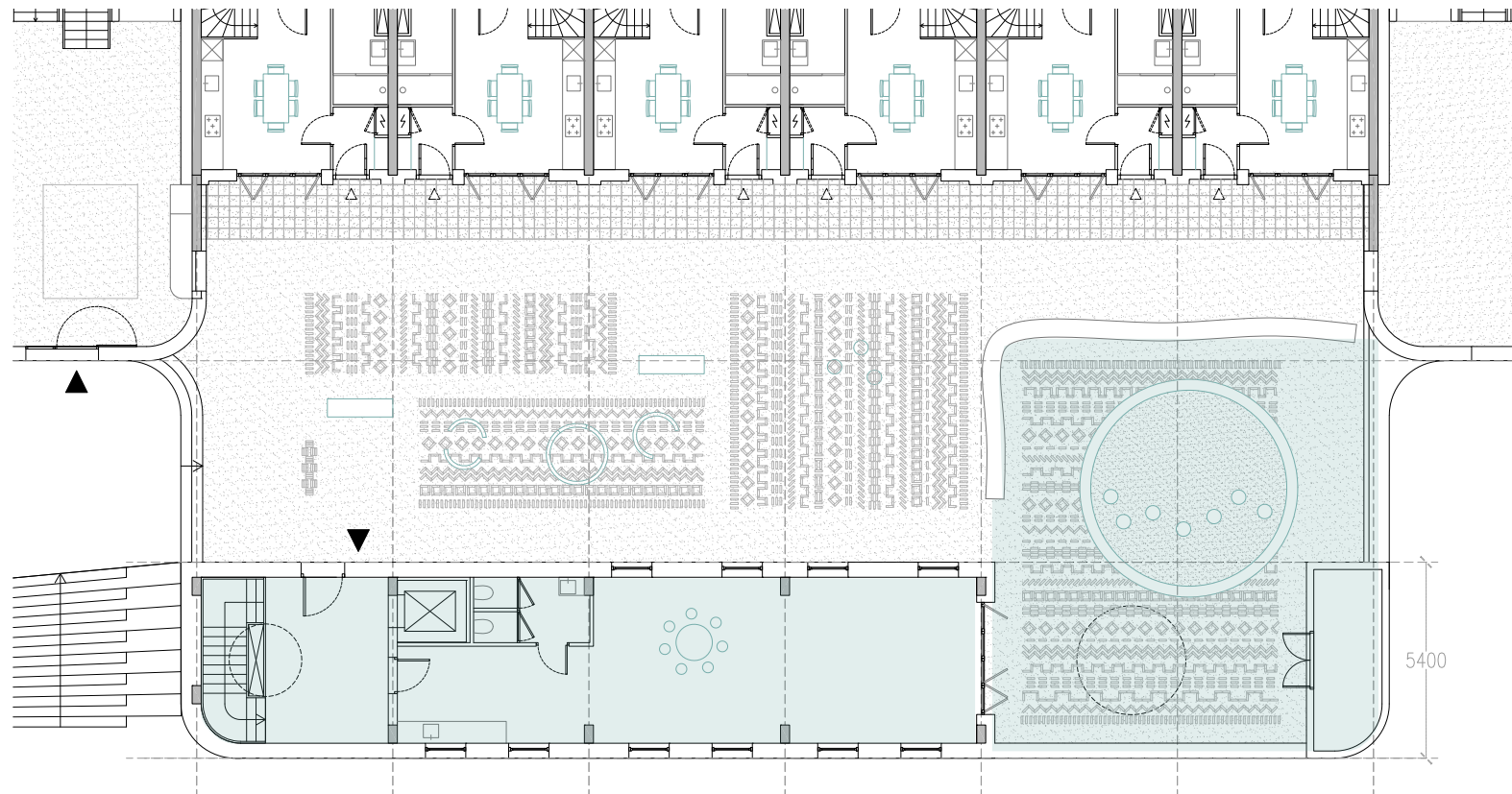



Design

First Floor

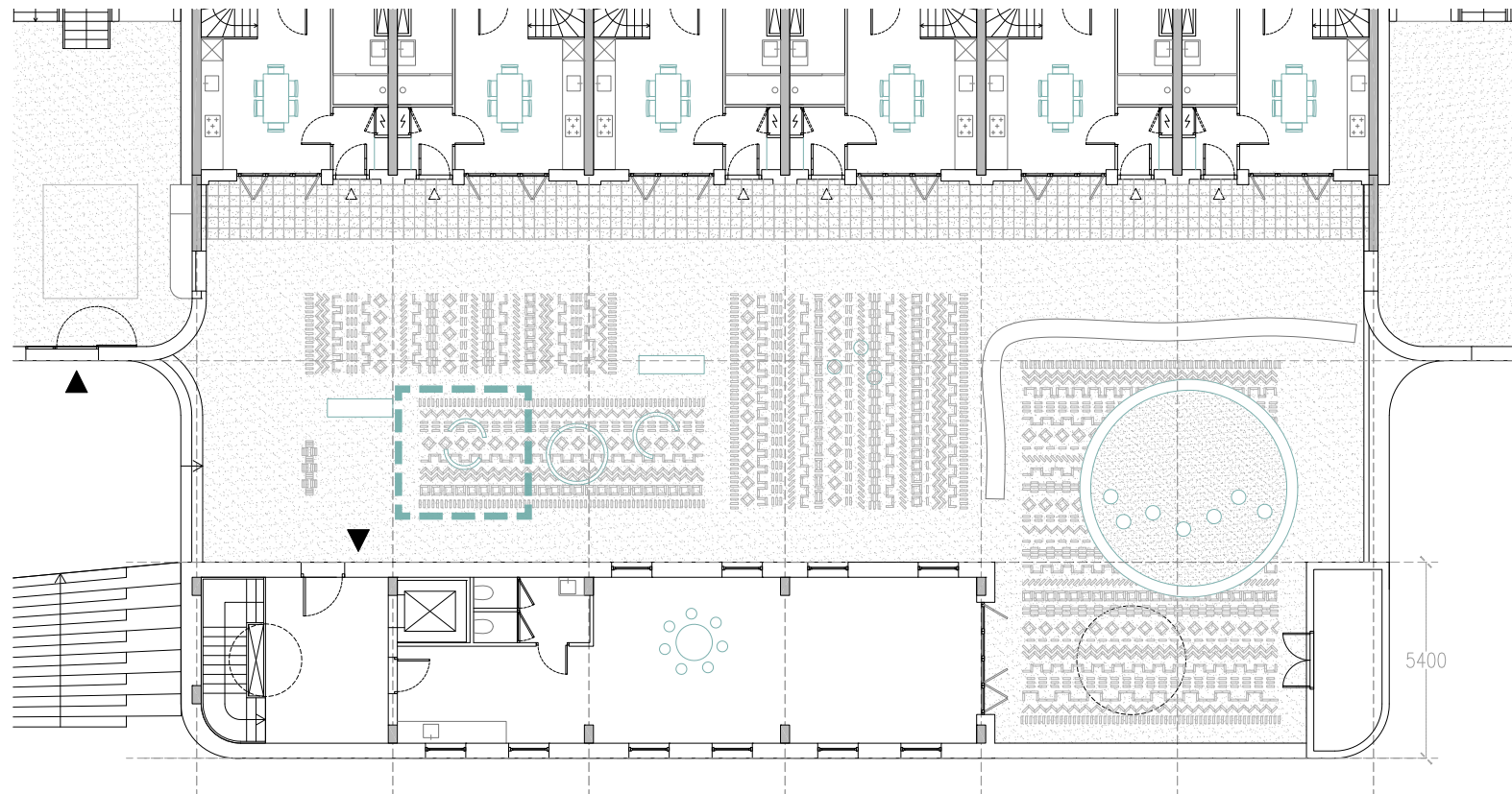



Design

Aldo van Eyck

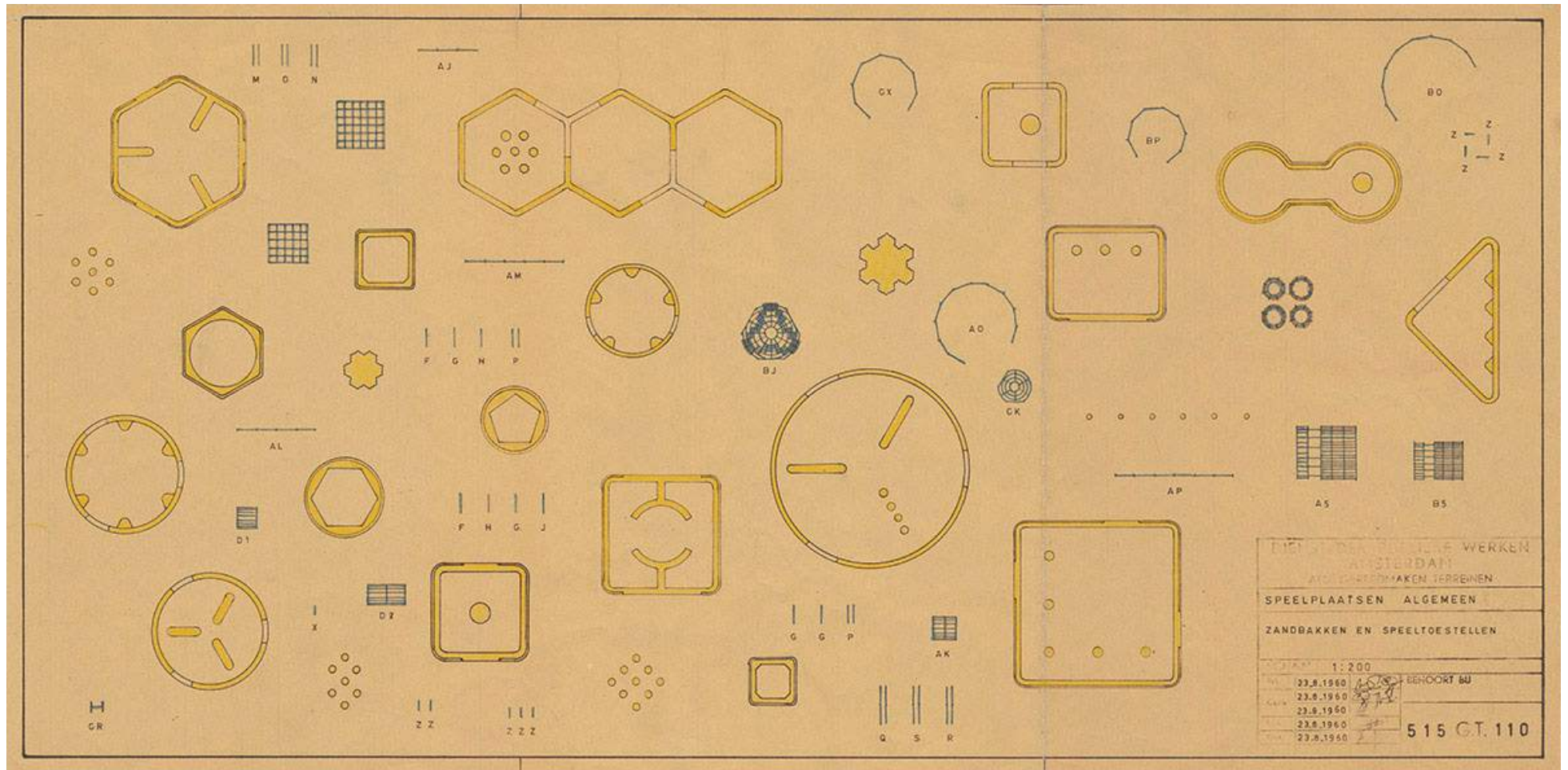

Design

Third Floor

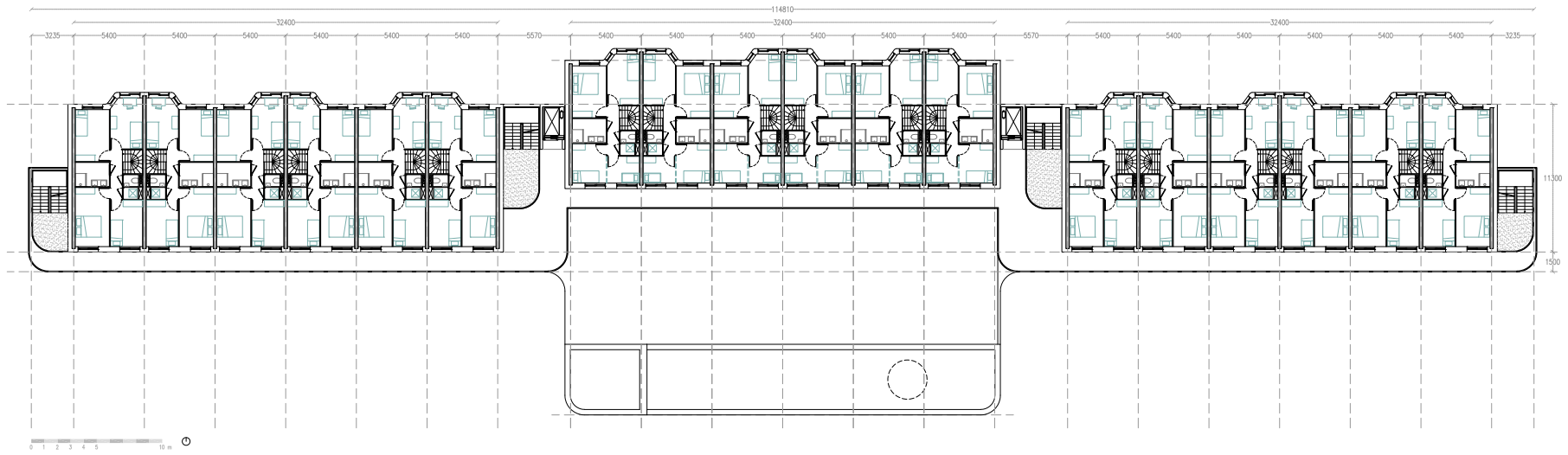

Second Floor

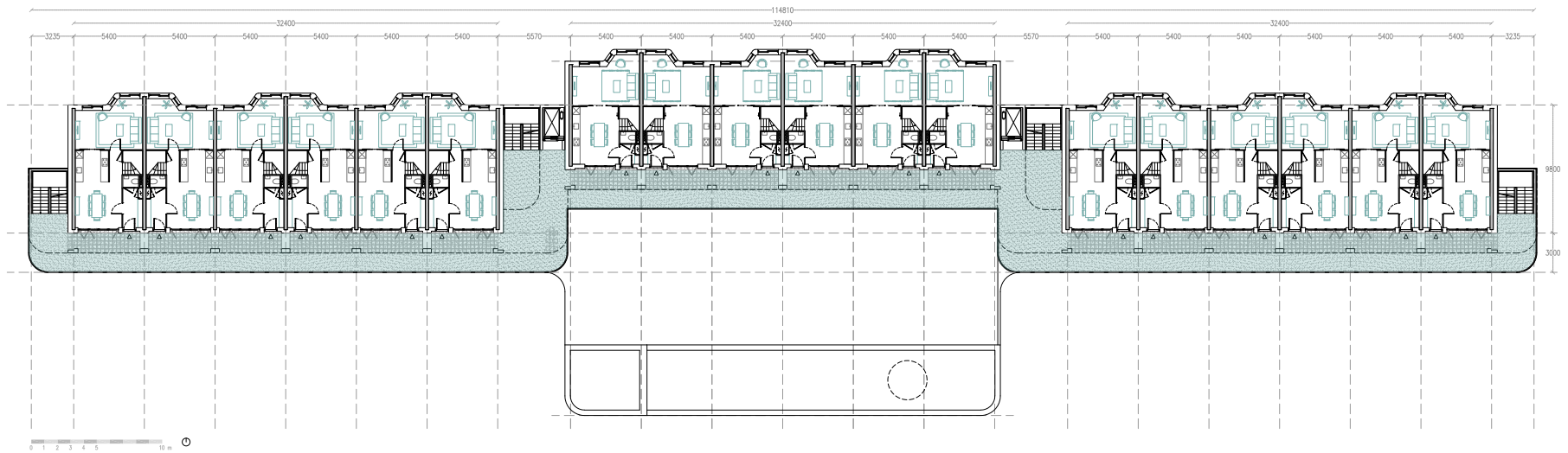



Design

Fifth Floor

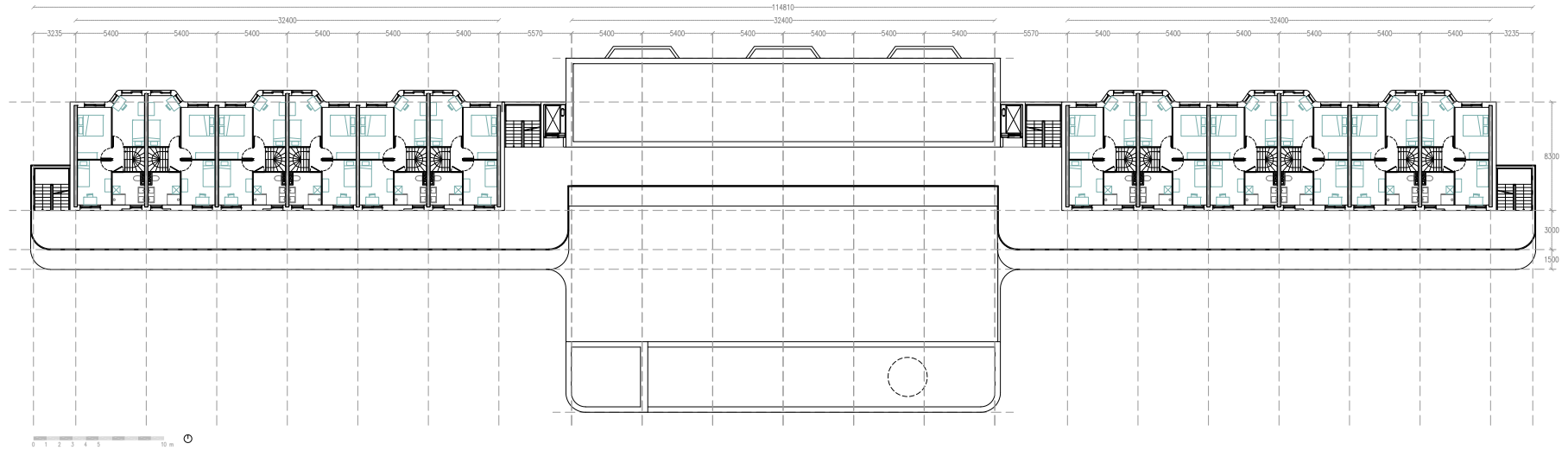

Fourth Floor

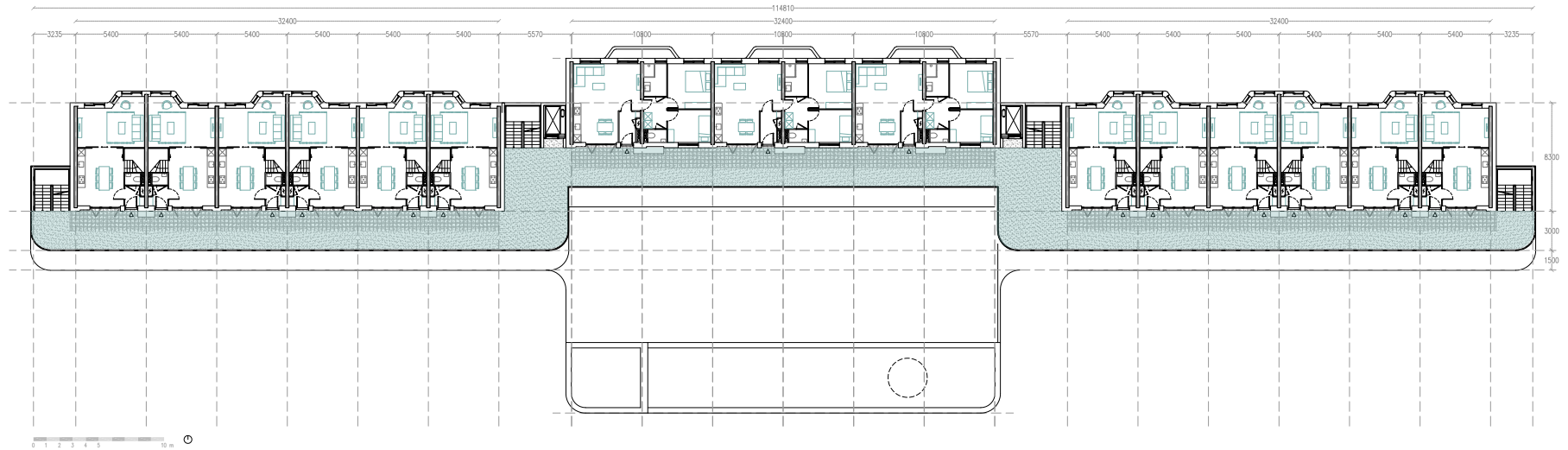

Design

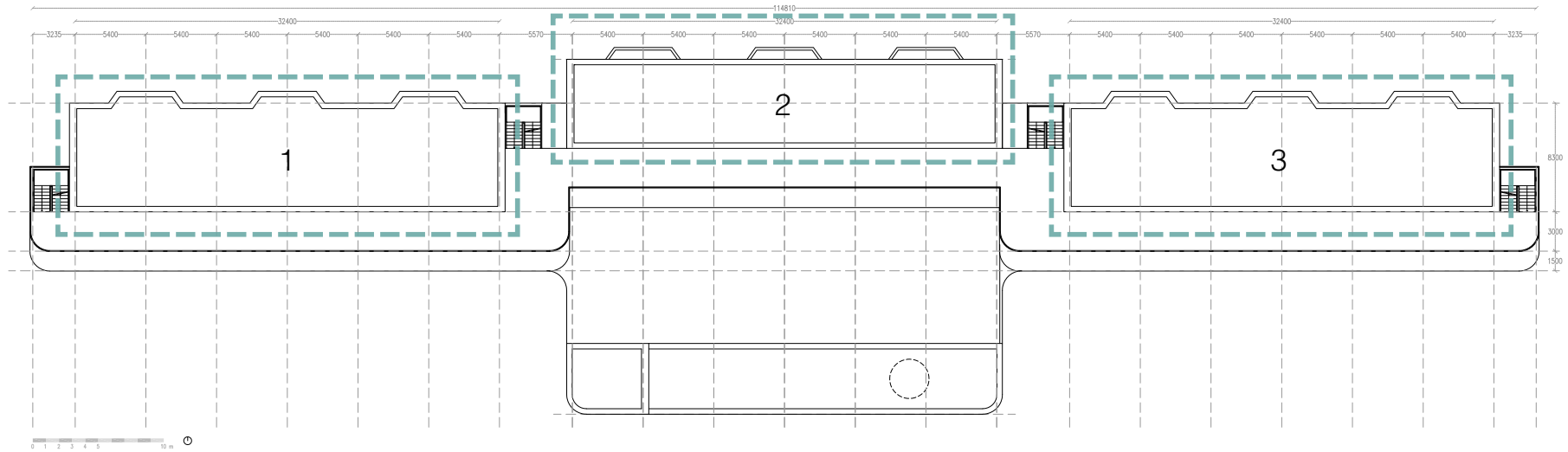

Design

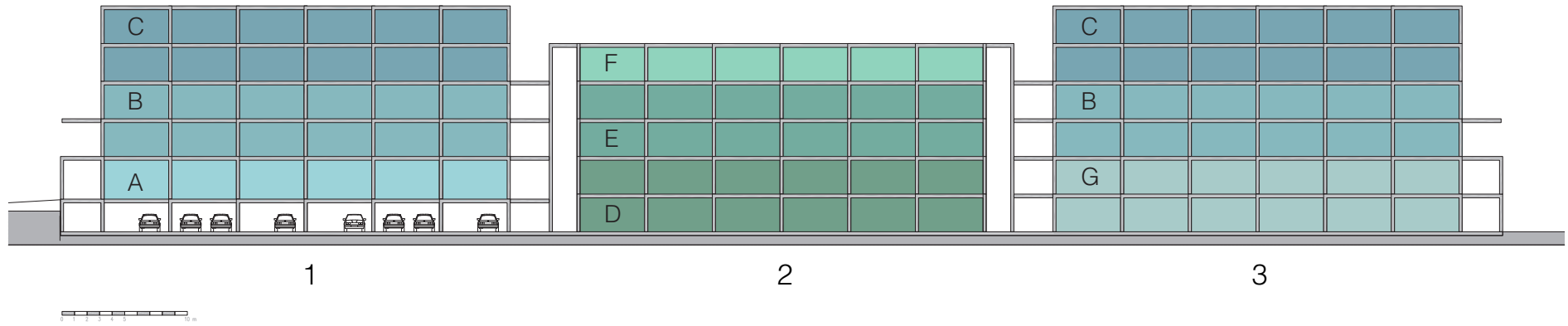

Design

Section 1

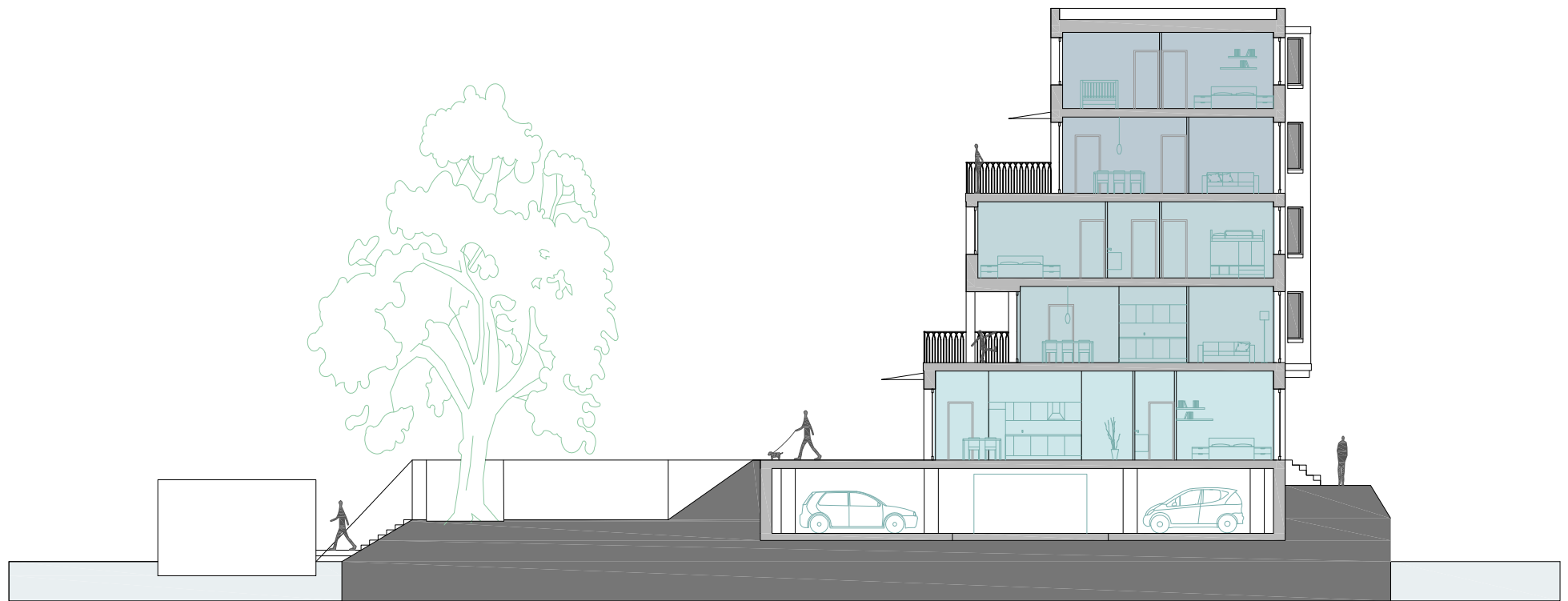

0 1 2 3 4 5 10 m

Design

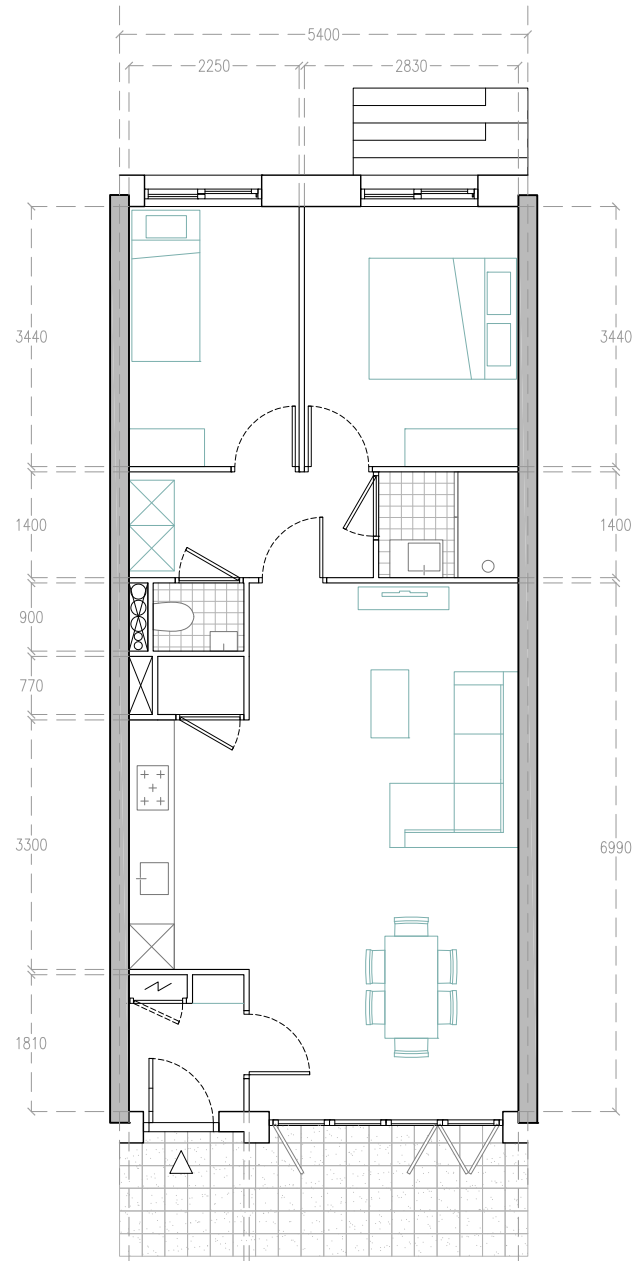

60 m²
2 bedrooms

Design

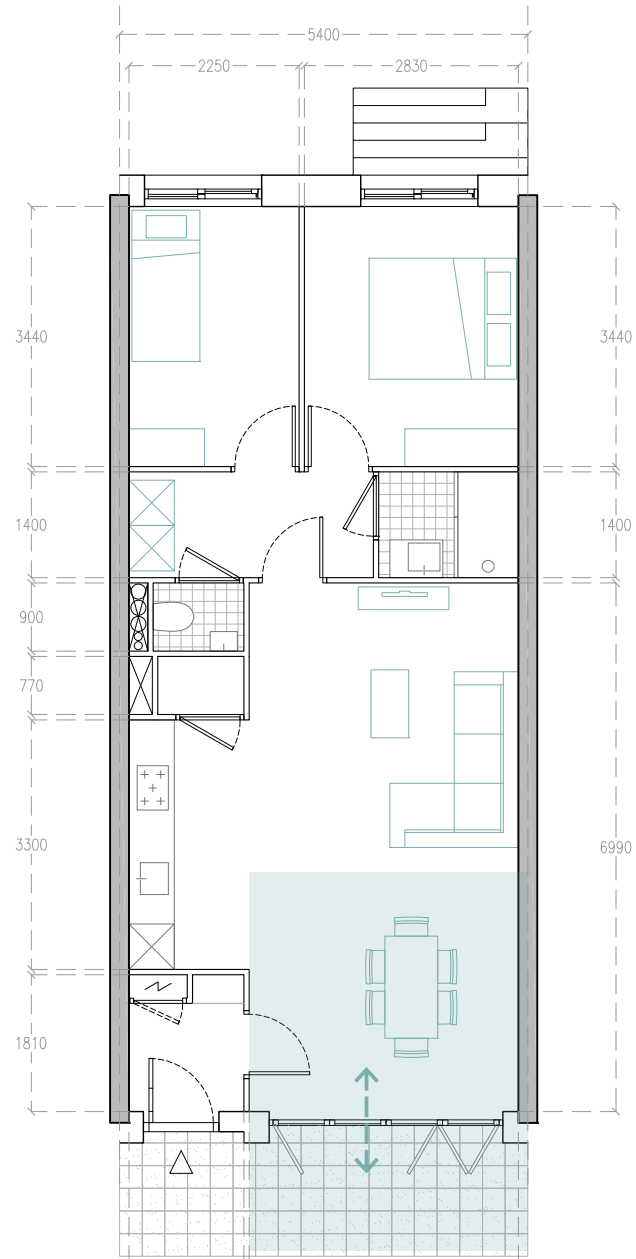

60 m²
2 bedrooms

Design

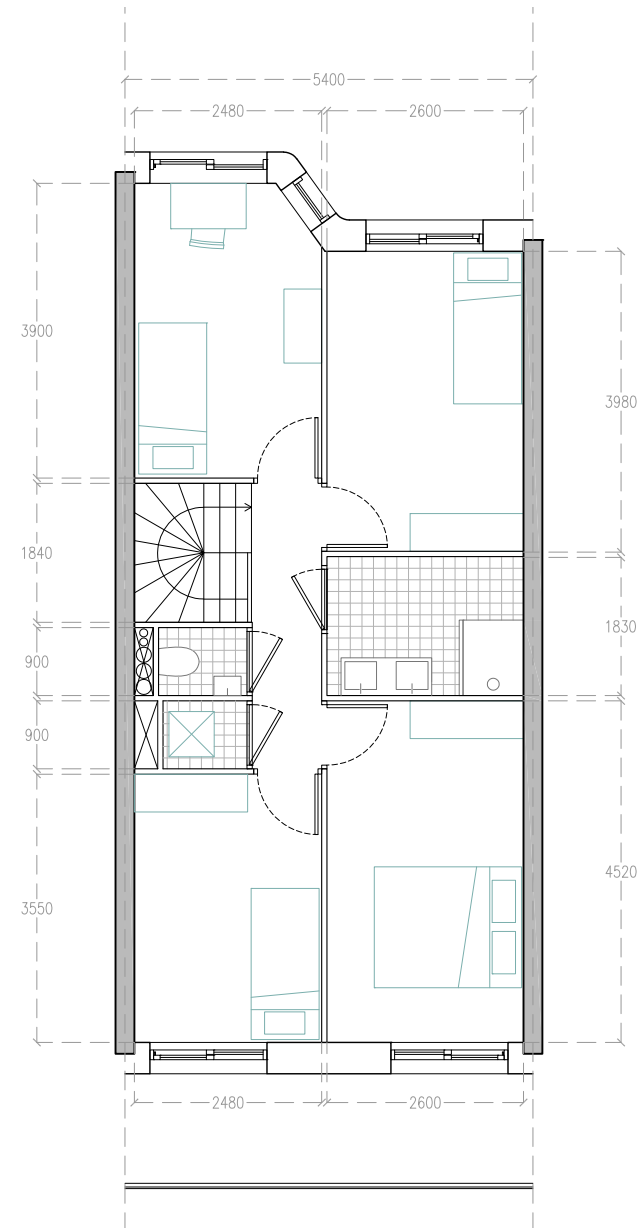
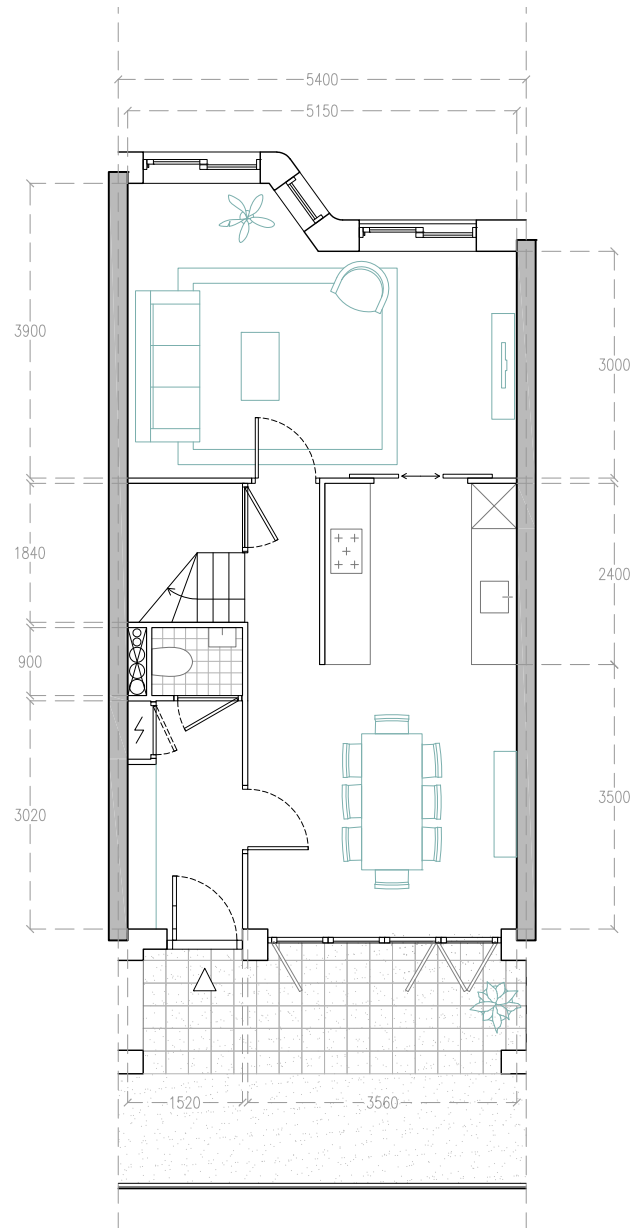

104 m²
4 bedrooms

Design

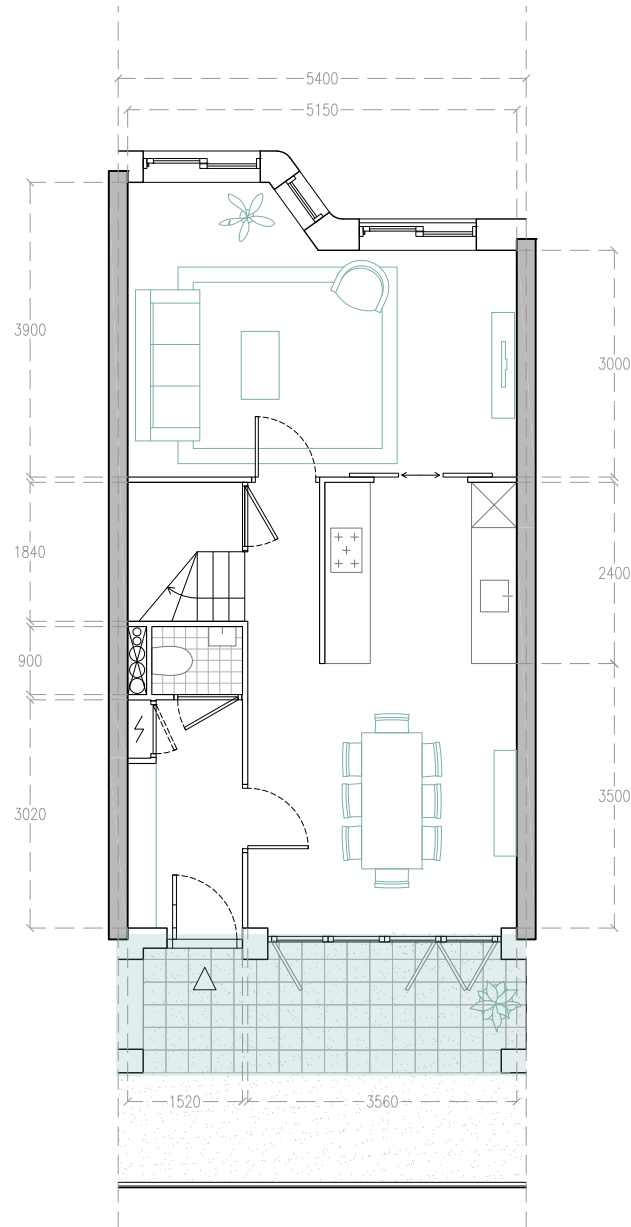

Private area

104 m²
4 bedrooms

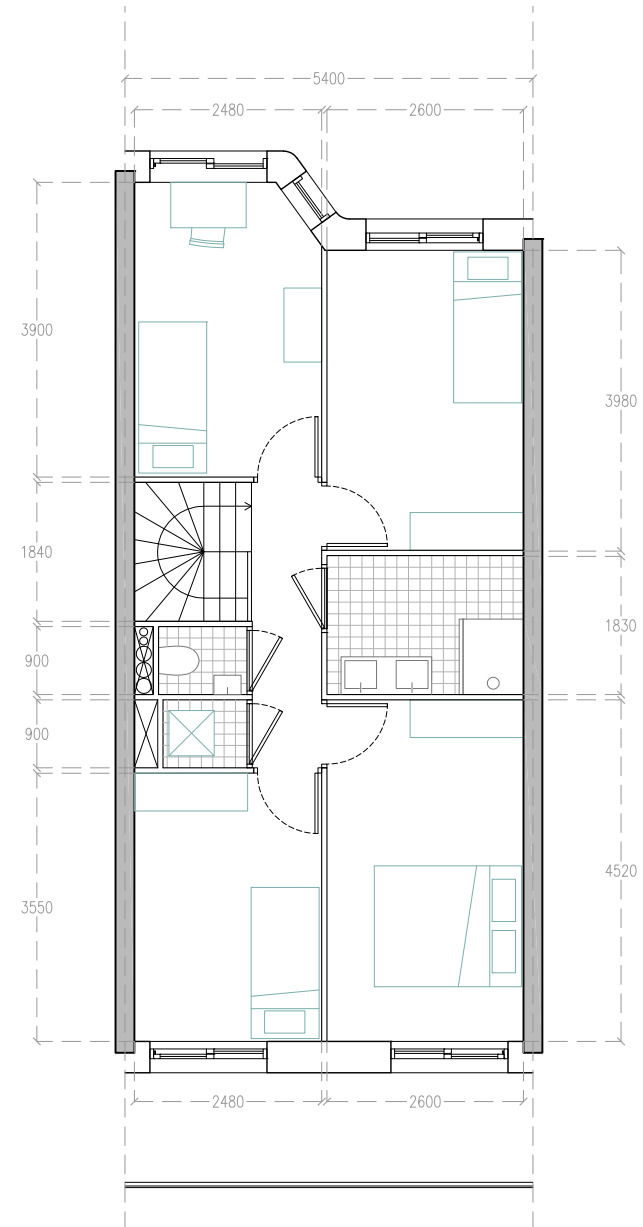

Design

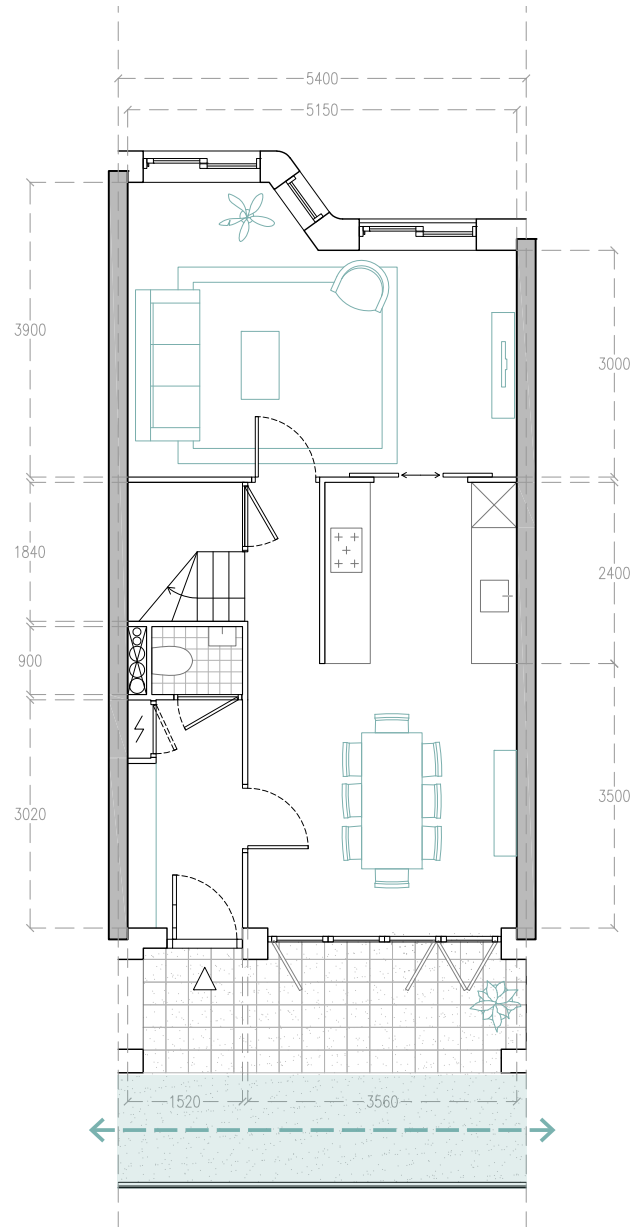

Collective street

104 m²
4 bedrooms

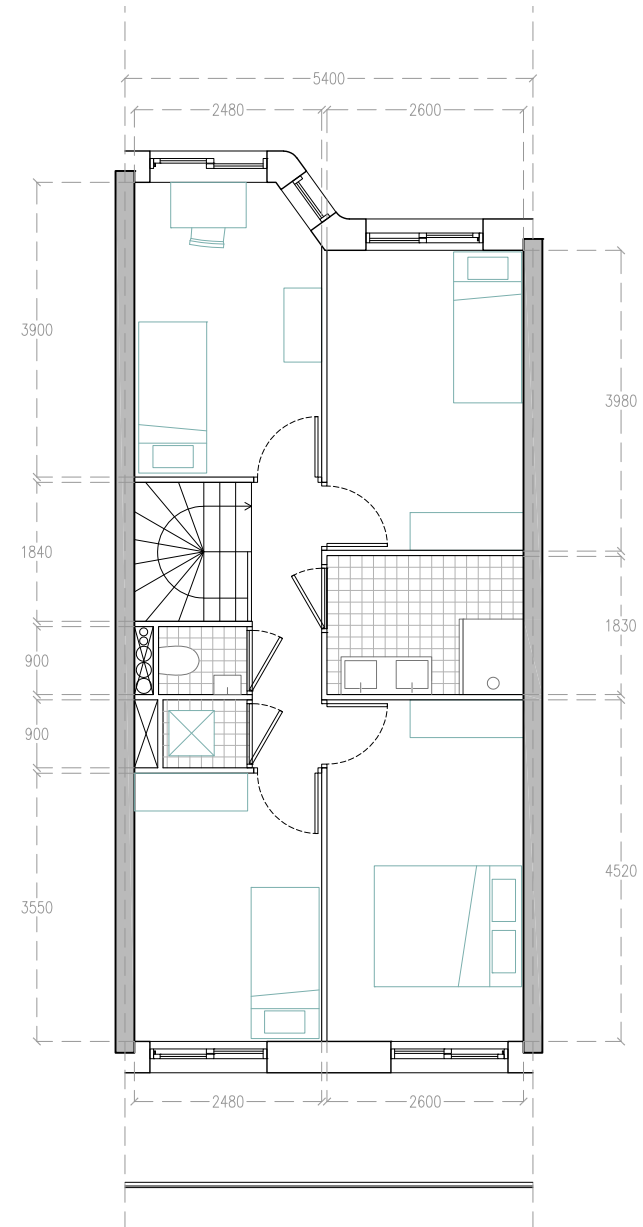

Design

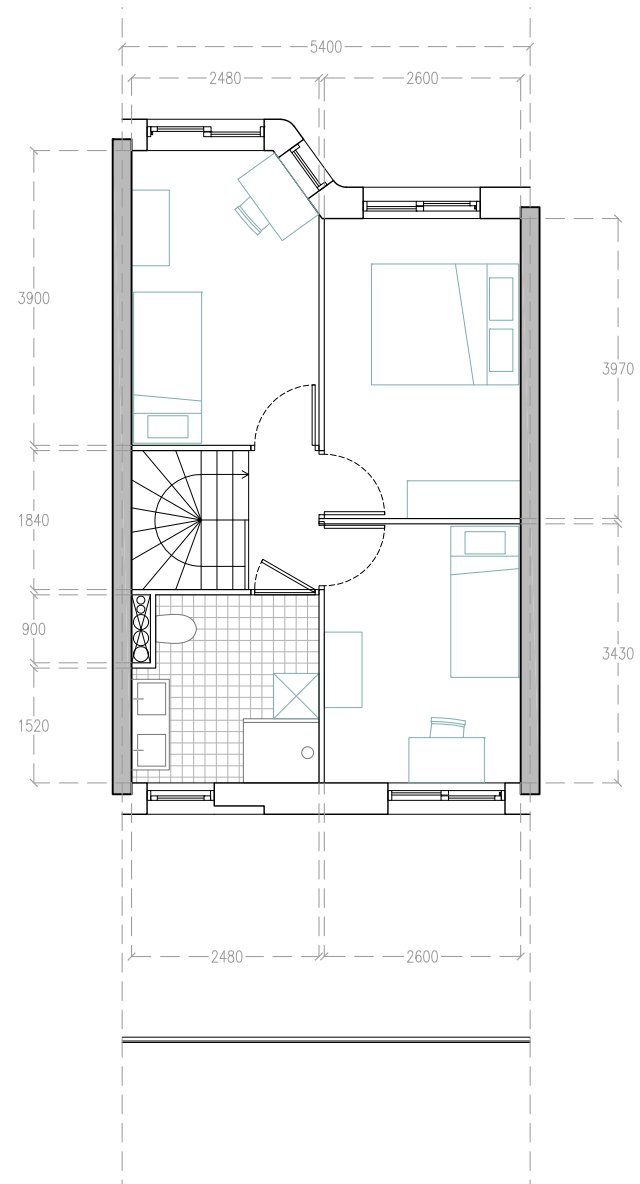
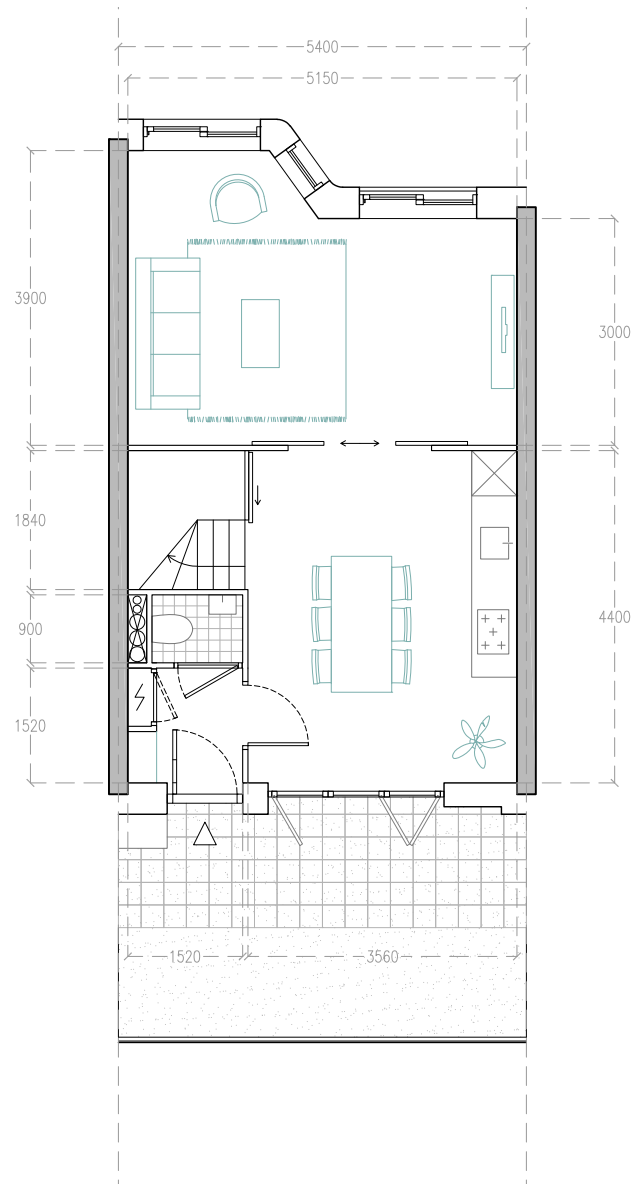

80 m²
3 bedrooms

Design

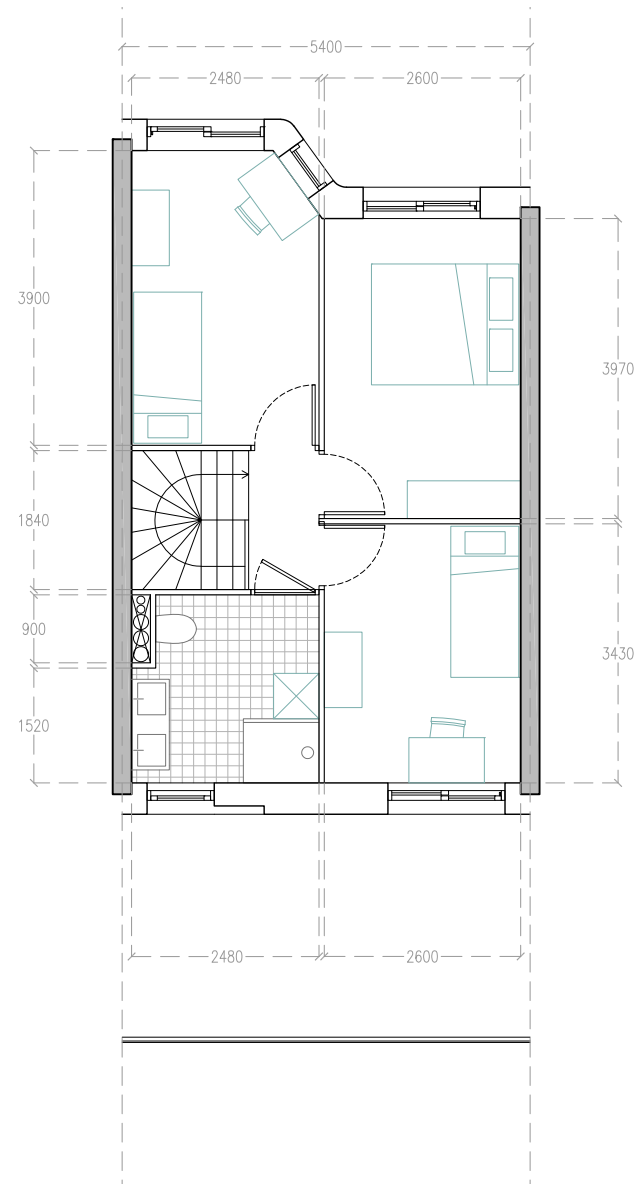
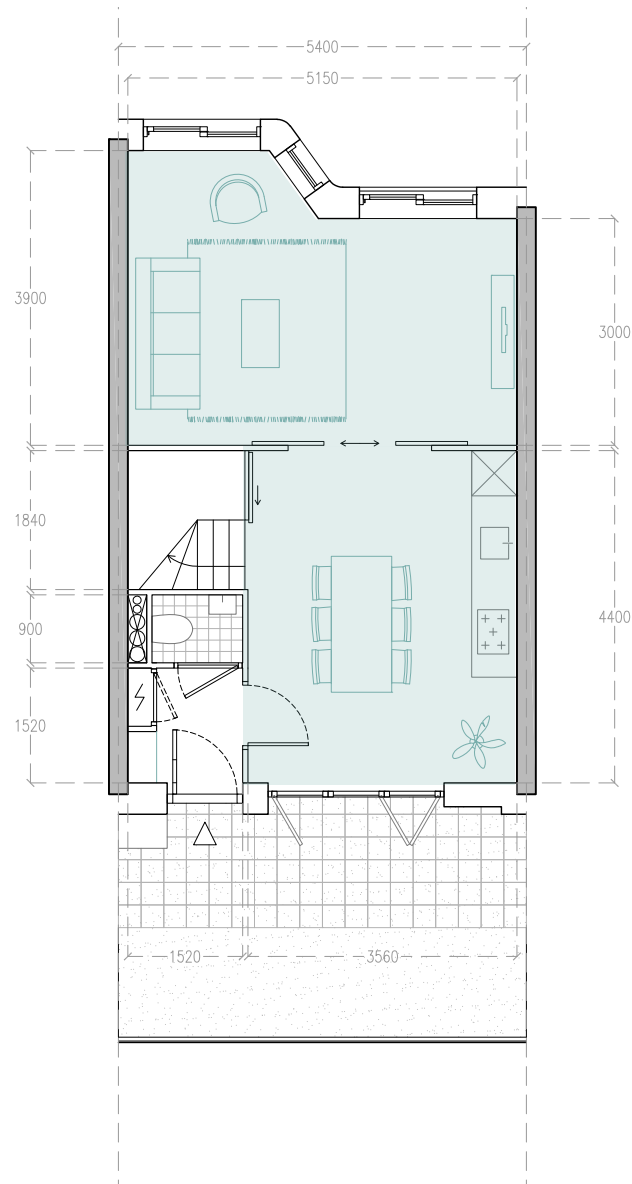

80 m²
3 bedrooms

Design

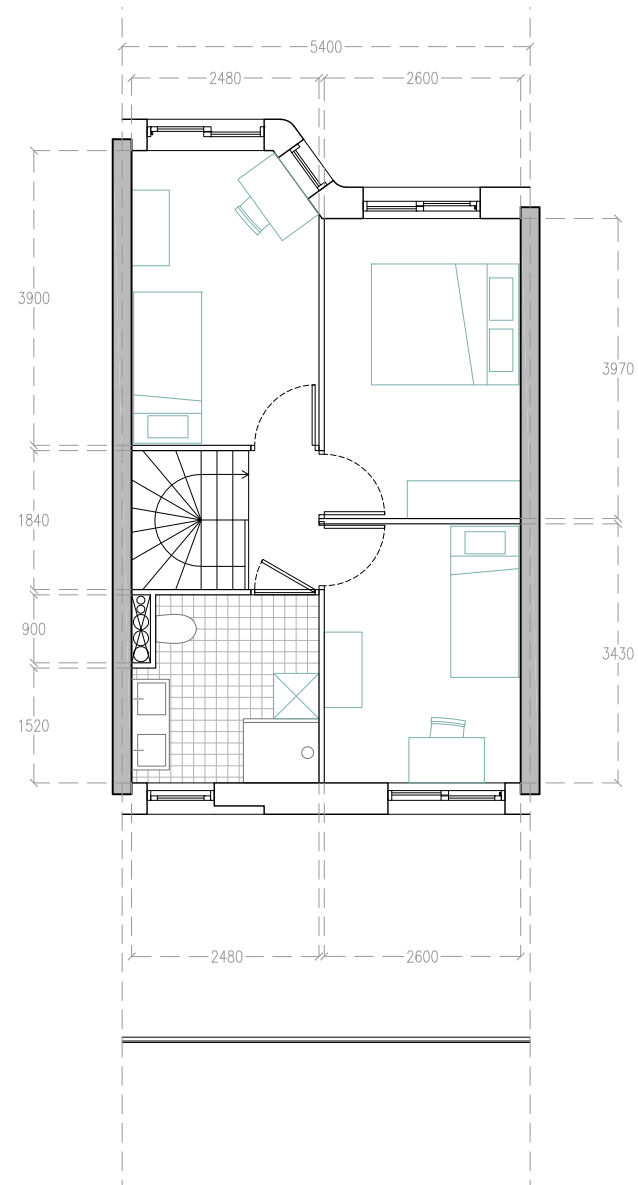
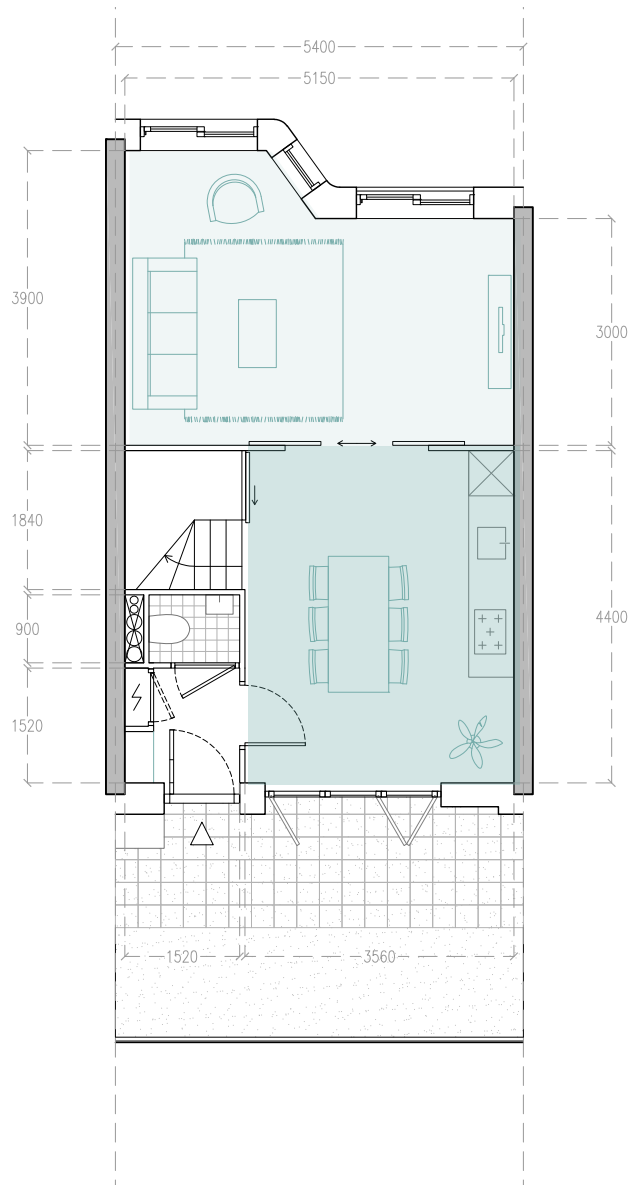
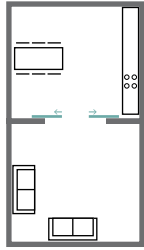

80 m²
3 bedrooms

Design

Section 2



0 1 2 3 4 5 10 m

Design

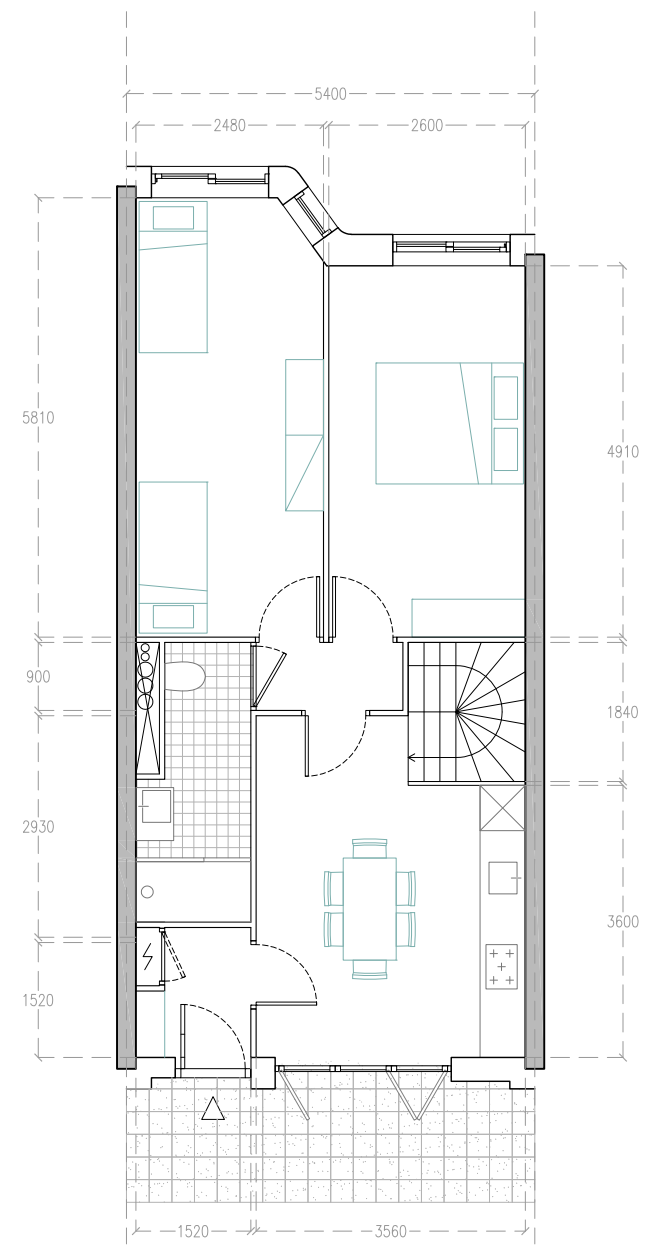
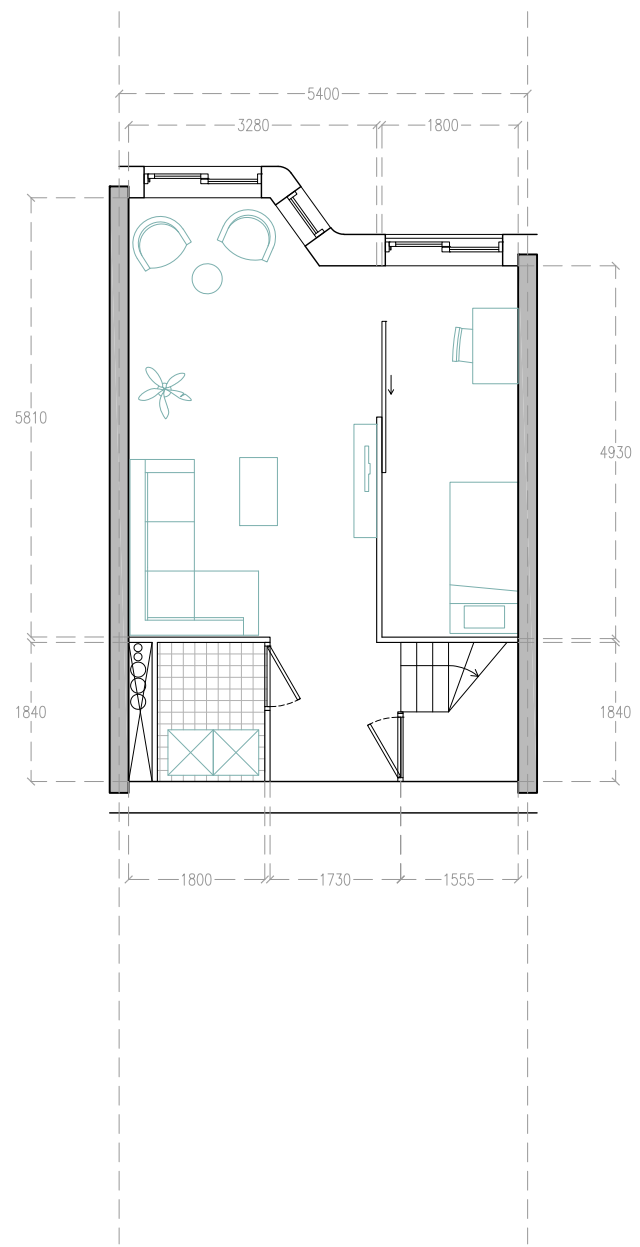

93 m²
2-3 bedrooms

Design

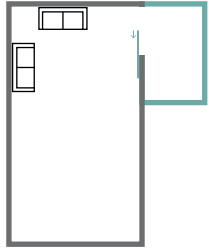

Annex room

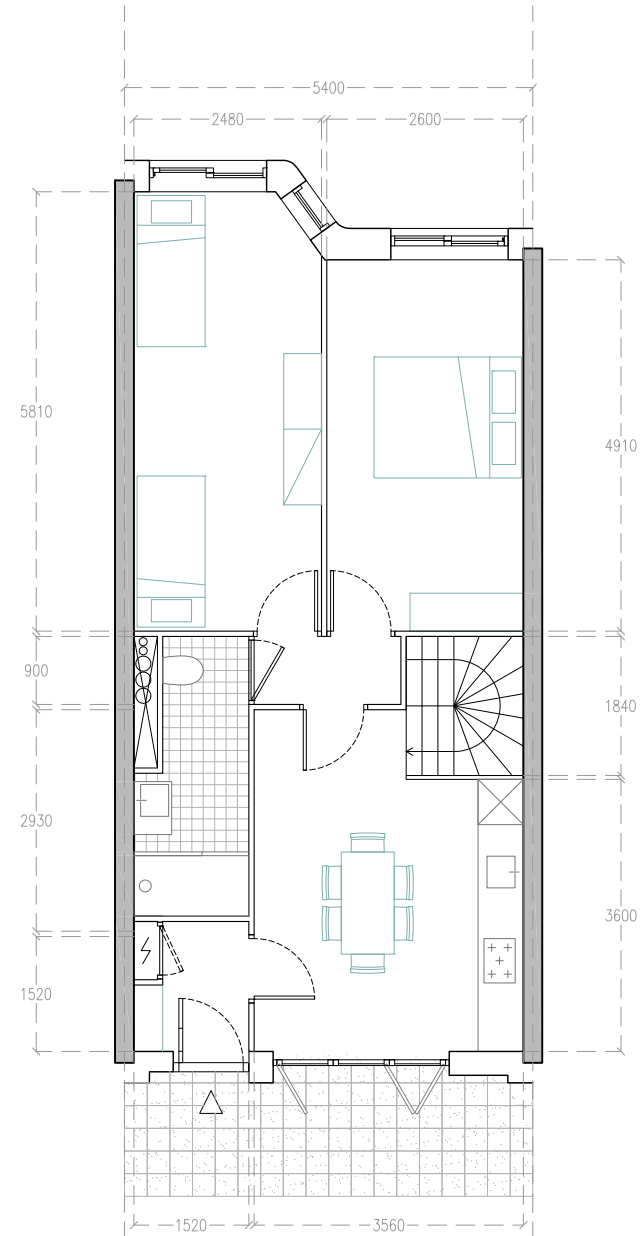
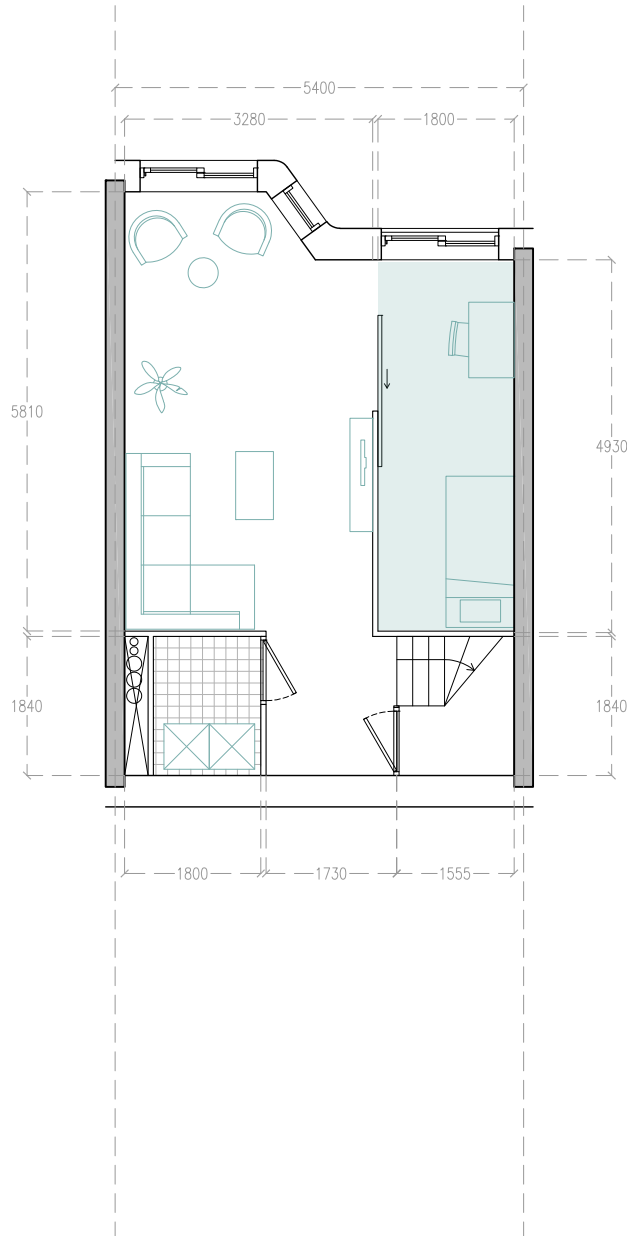

93 m²
2-3 bedrooms

Design

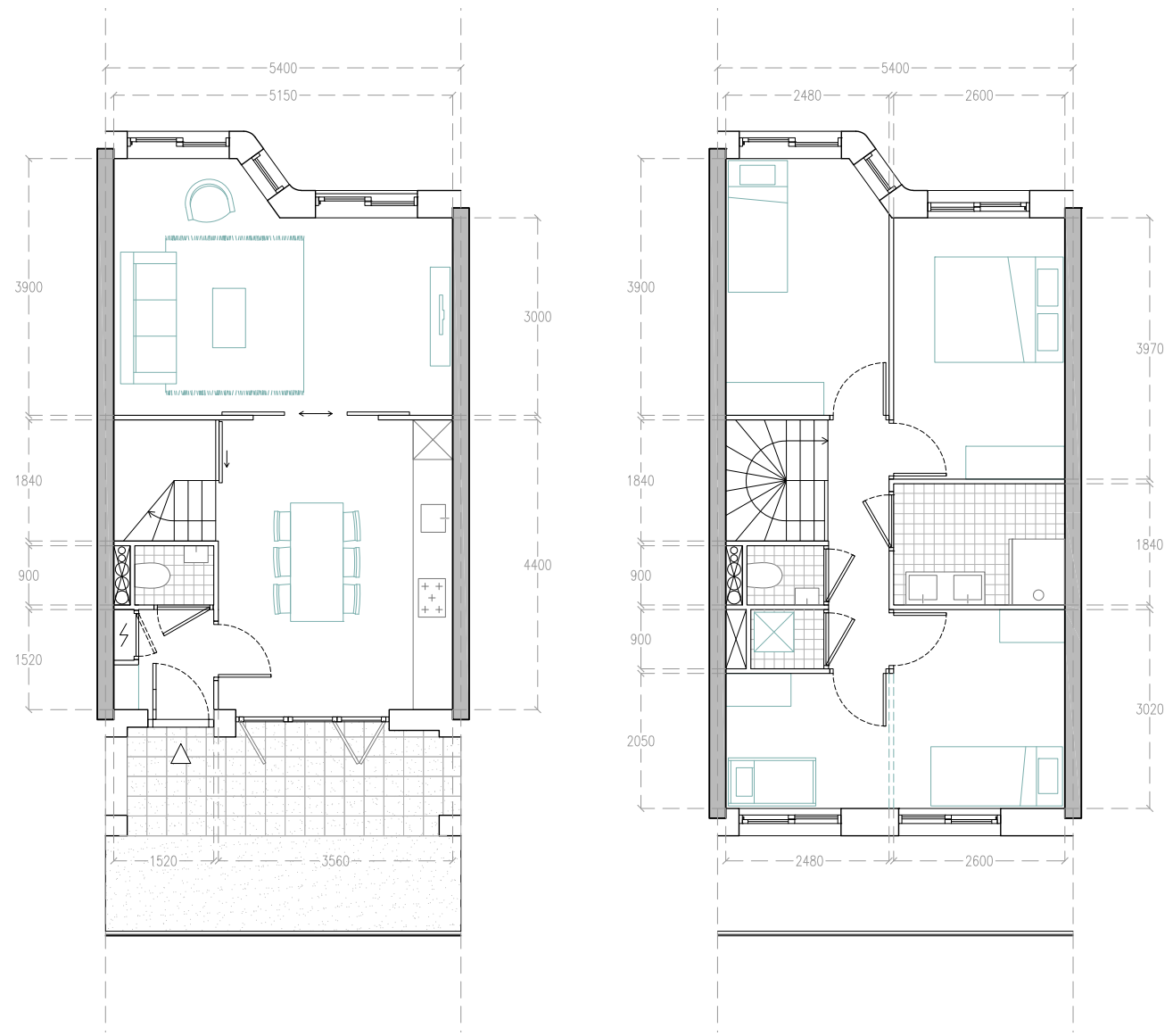

88 m²
3-4 bedrooms

Design

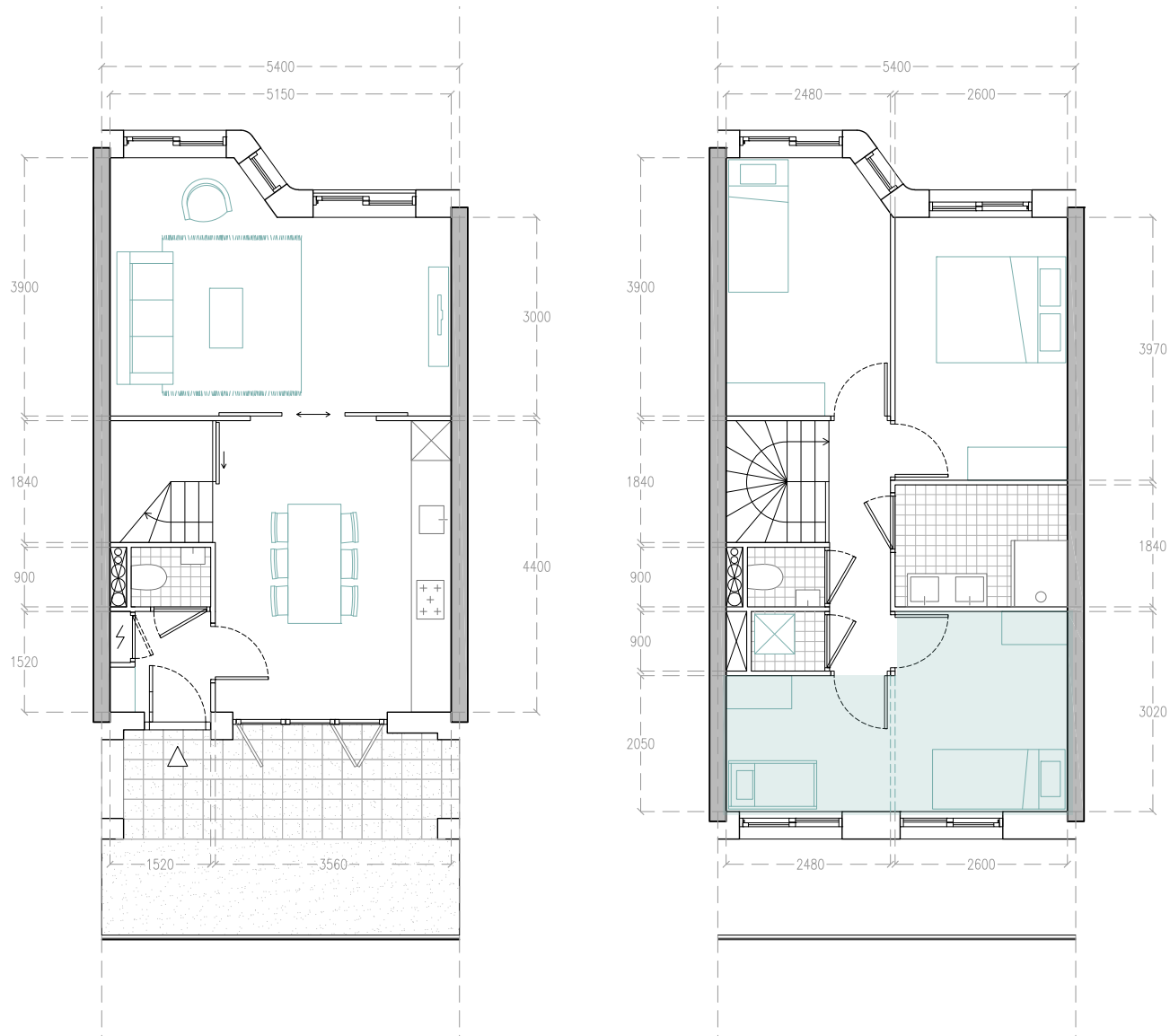

88 m²

3-4 bedrooms

Design

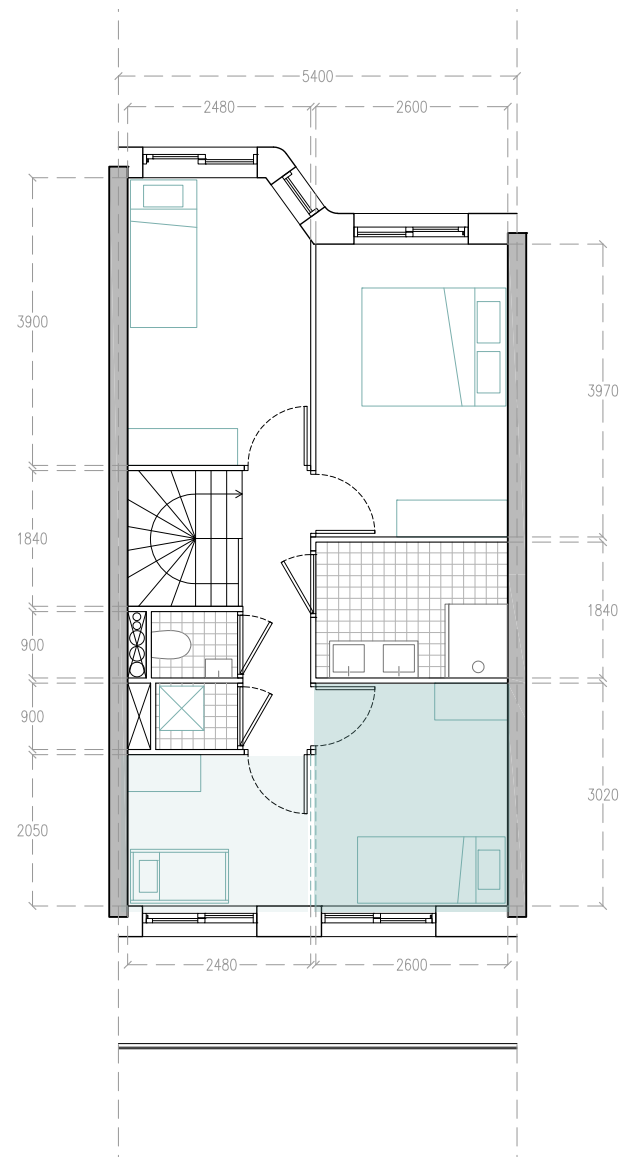
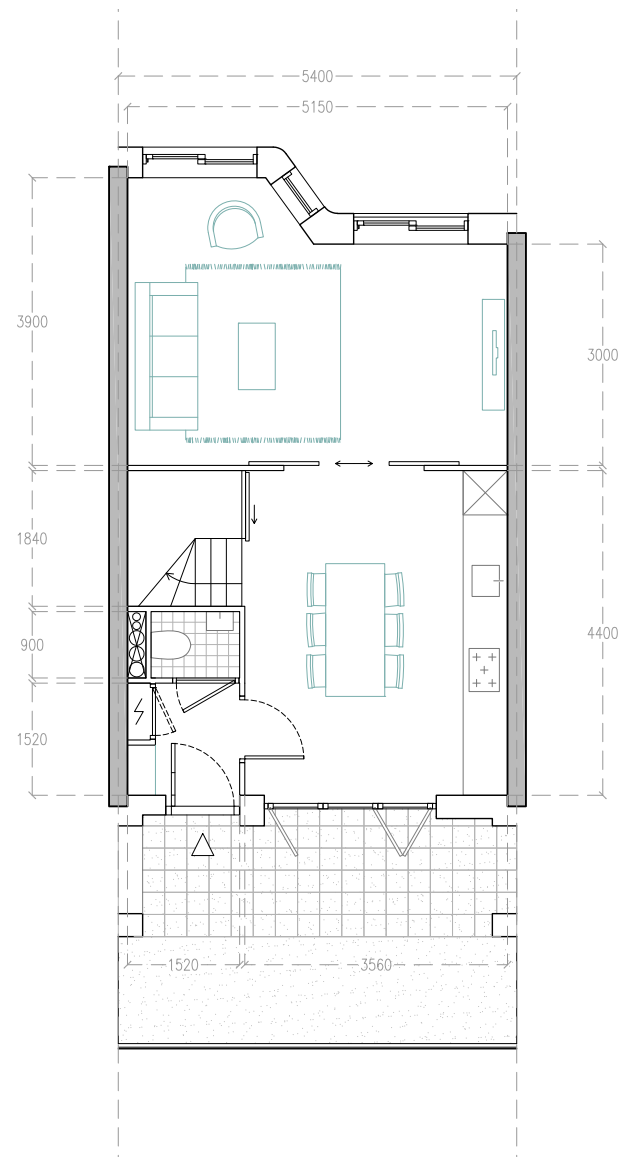
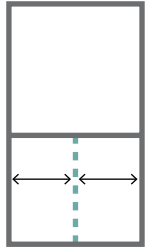

88 m²
3-4 bedrooms

Design

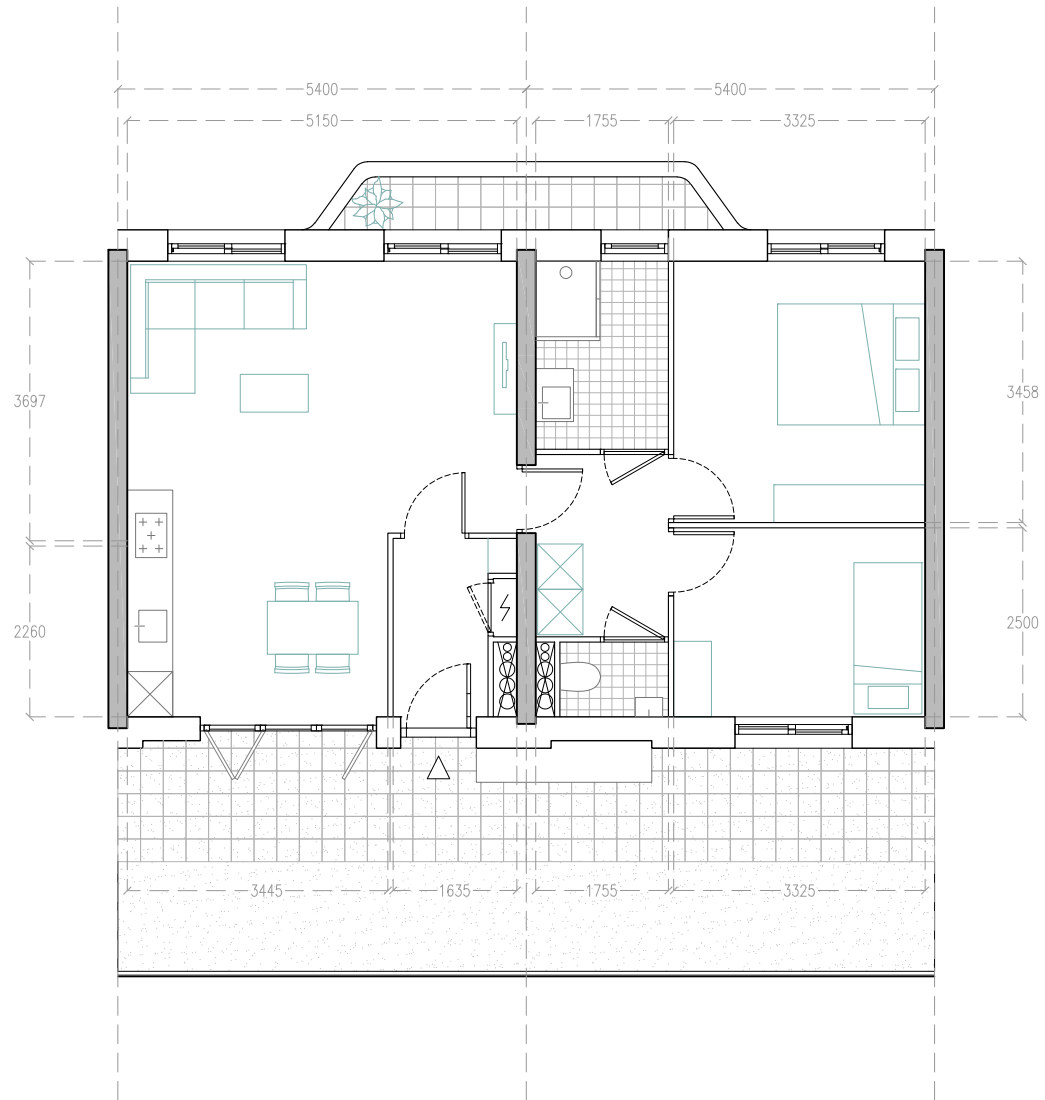

63 m²
2 bedrooms

Design

Representative

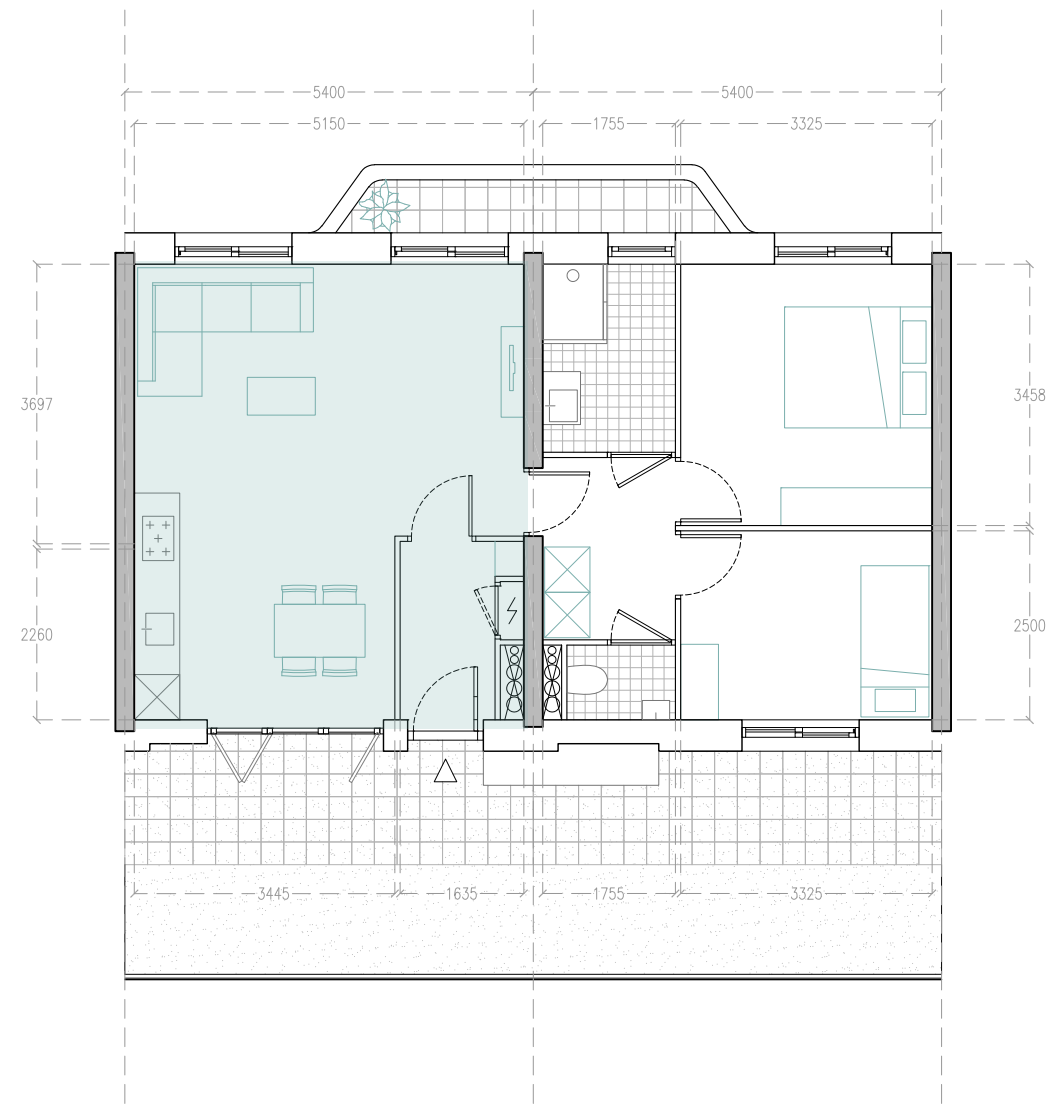

63 m²
2 bedrooms

Design

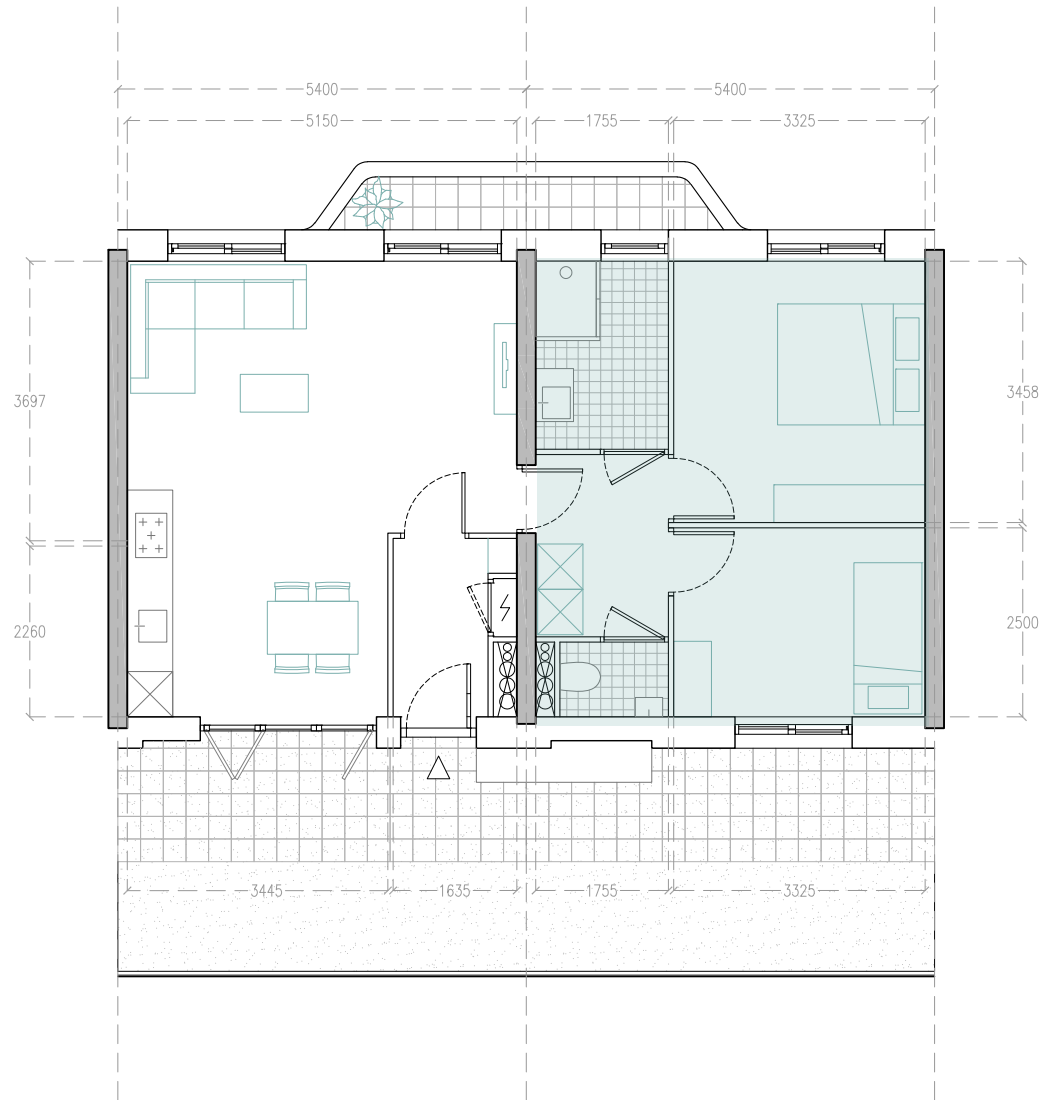

Private

63 m²
2 bedrooms

Design

Section 3



0 1 2 3 4 5 10 m

Design

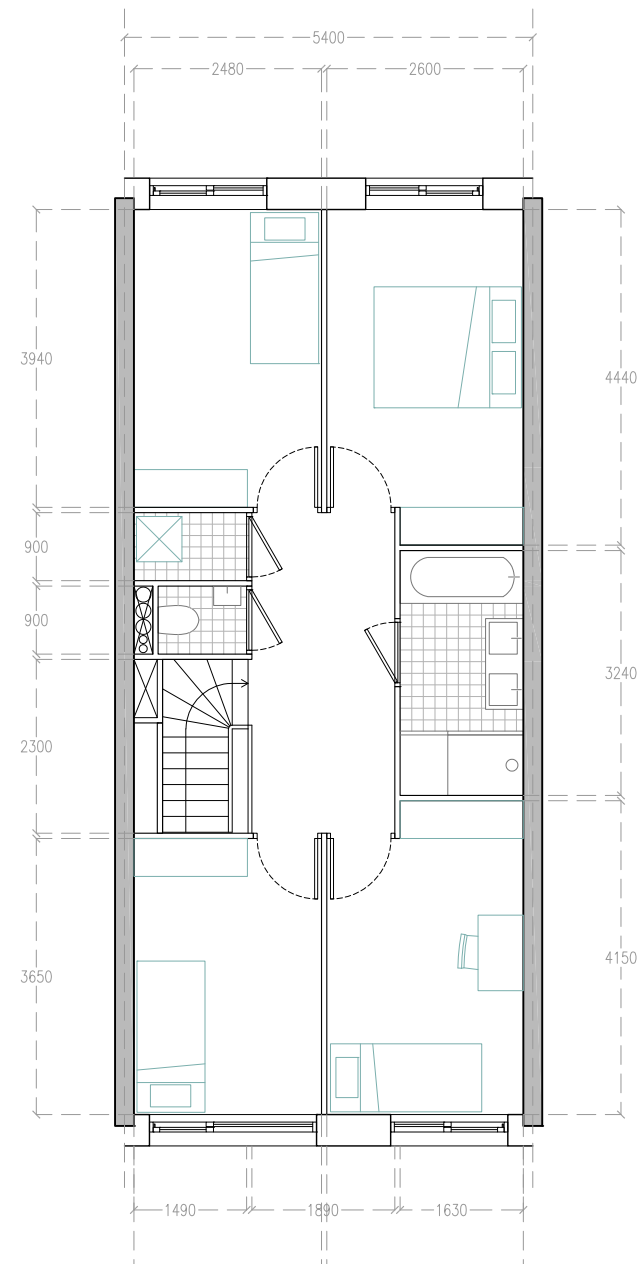
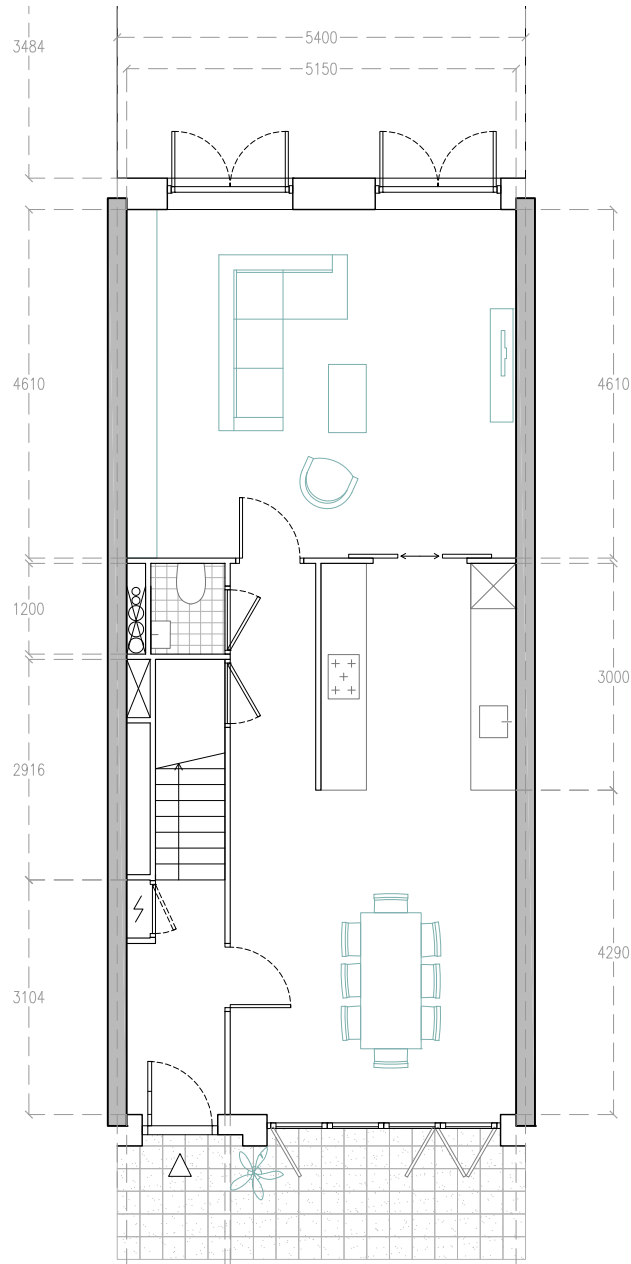

120 m²
4 bedrooms

Design

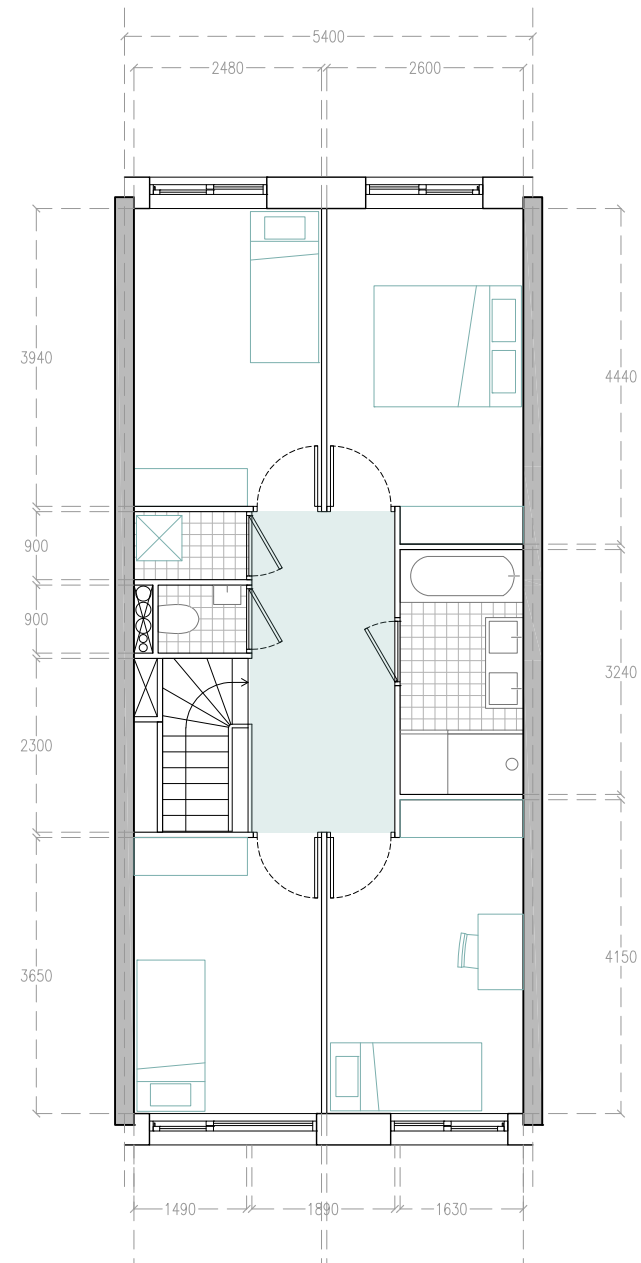
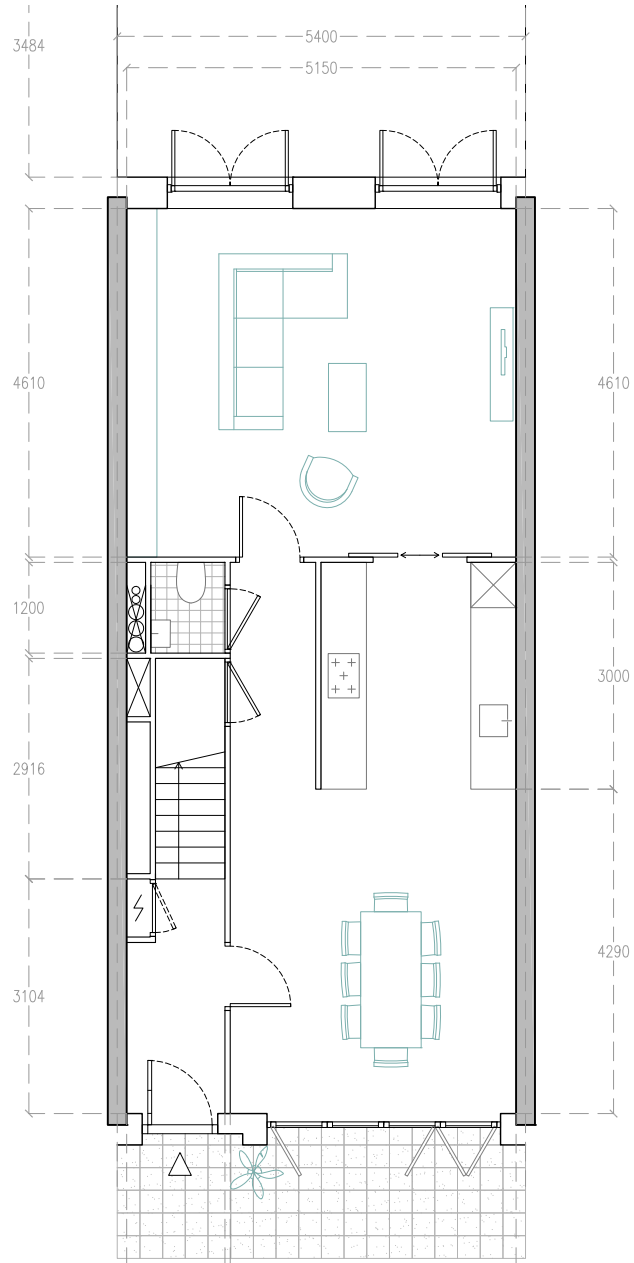
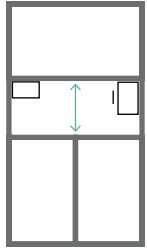

120 m²
4 bedrooms

Design



Design



Design



Design

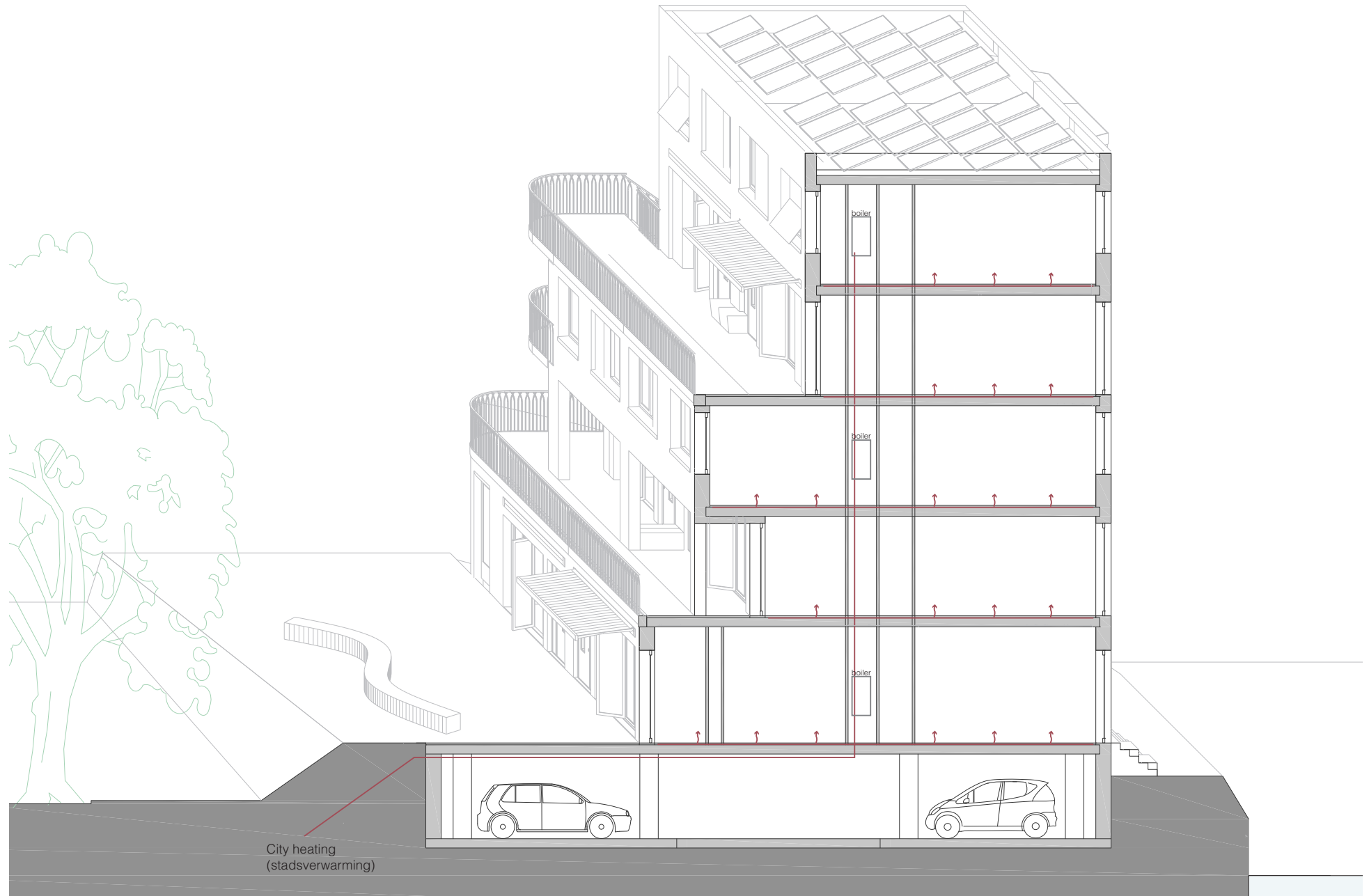

Design

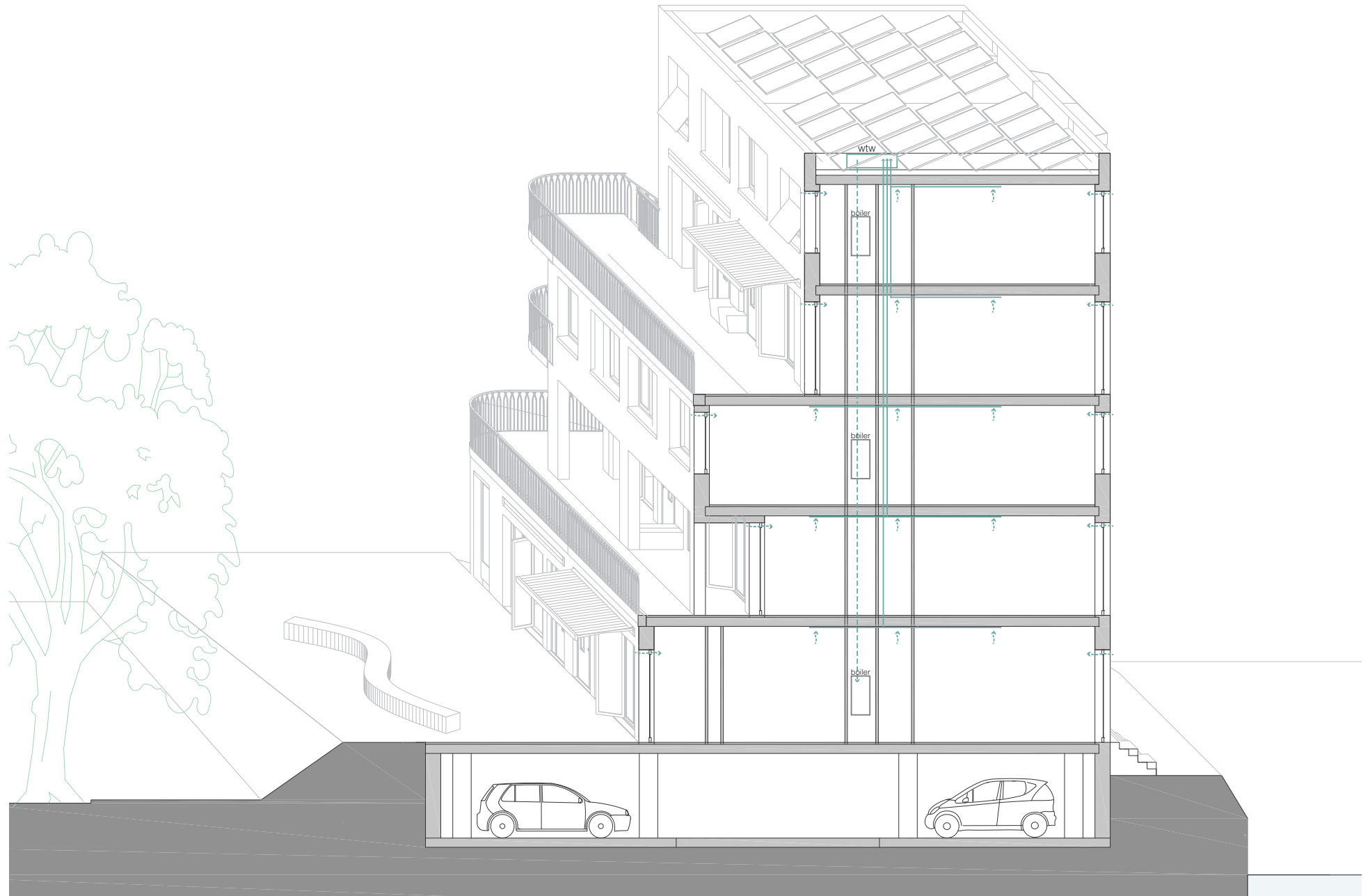

Design

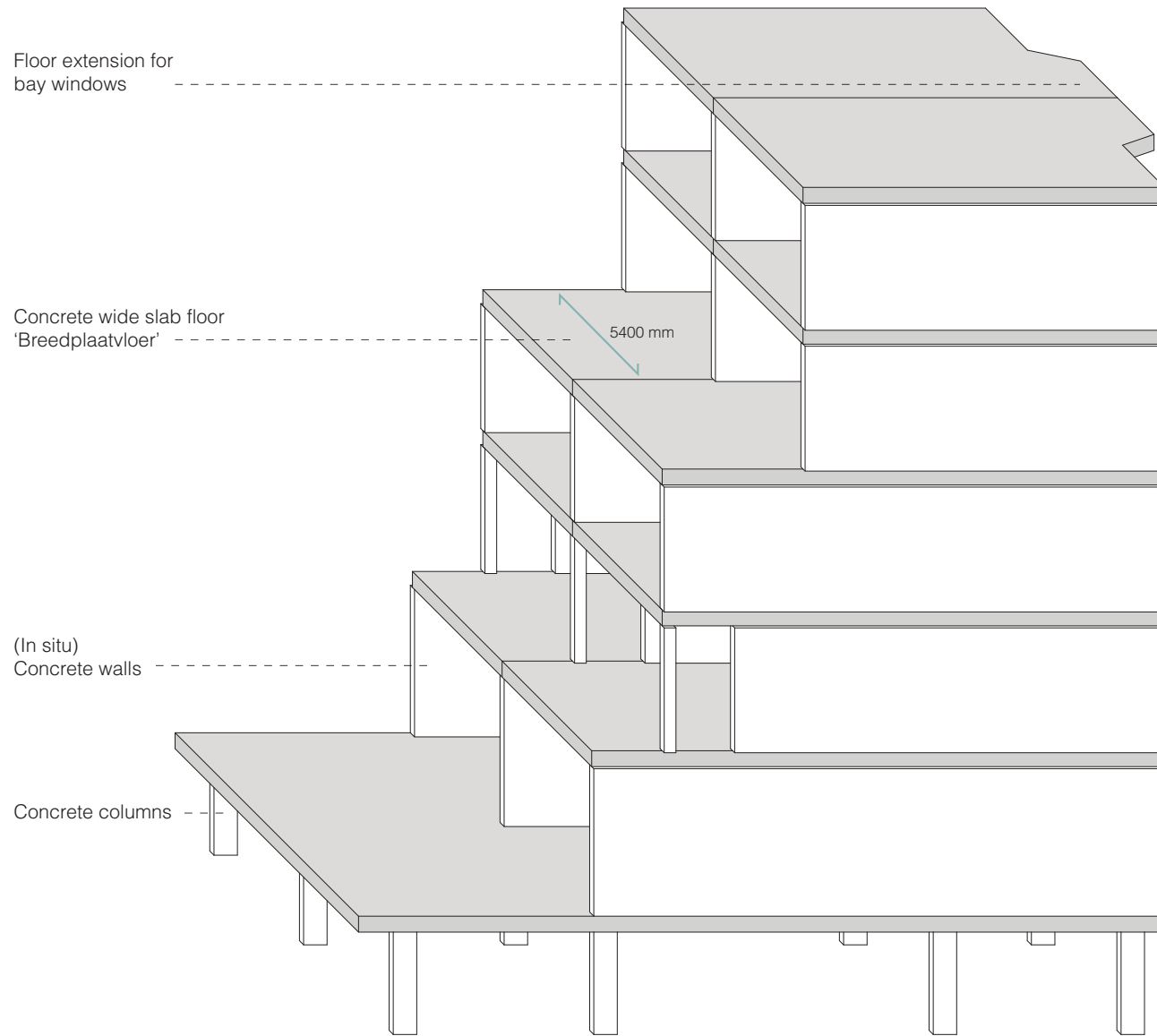

Design



Design







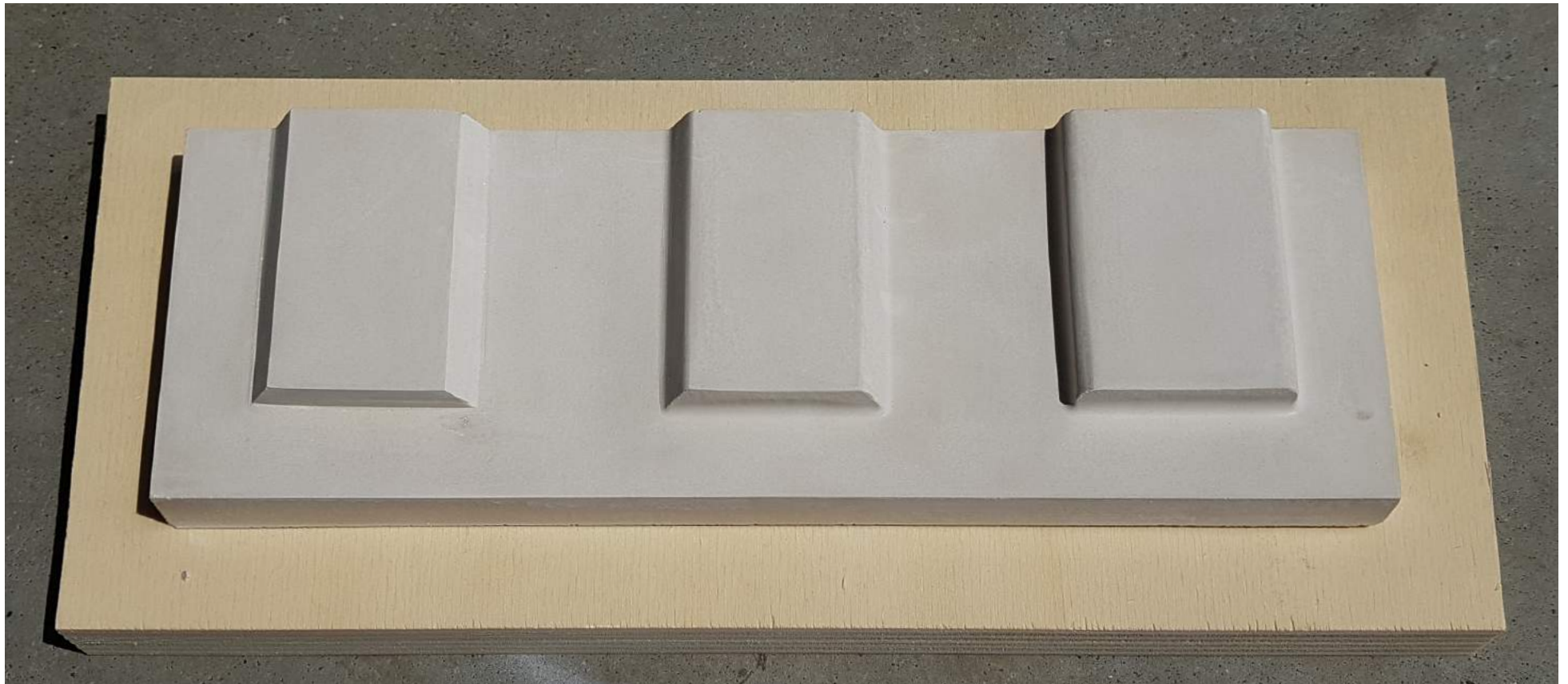



Amsterdamse school



Design

Terugliggende delen

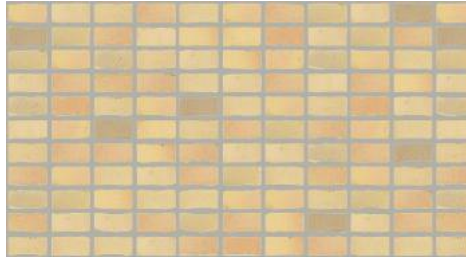

Koppen in
tegelverband

Volumes

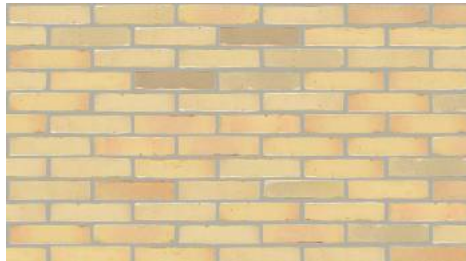

Halfsteensverband

Straat



Betonnen band

Plint

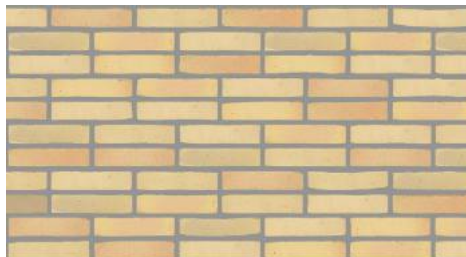

Blokverband

Design



01



02

Design



SECTION 1-1

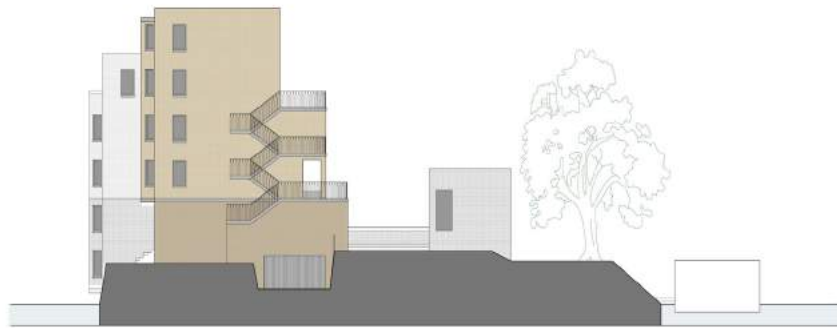

SECTION 1-1

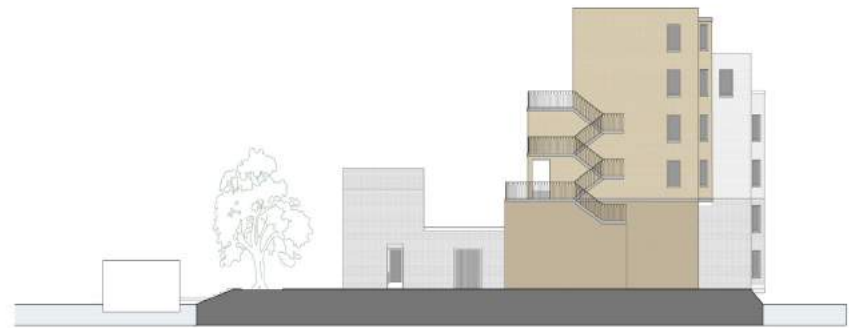

SECTION 1-1

Design

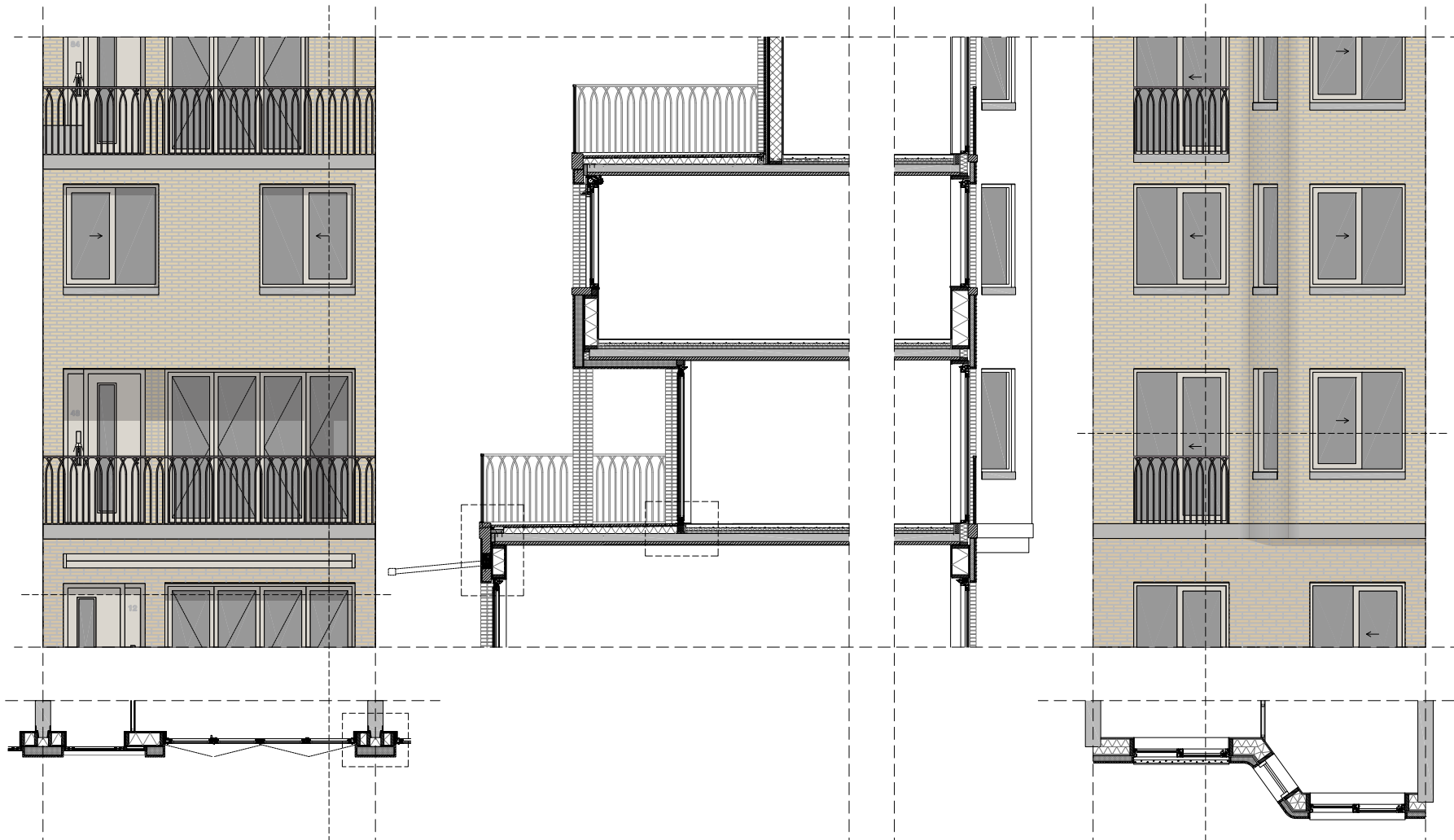

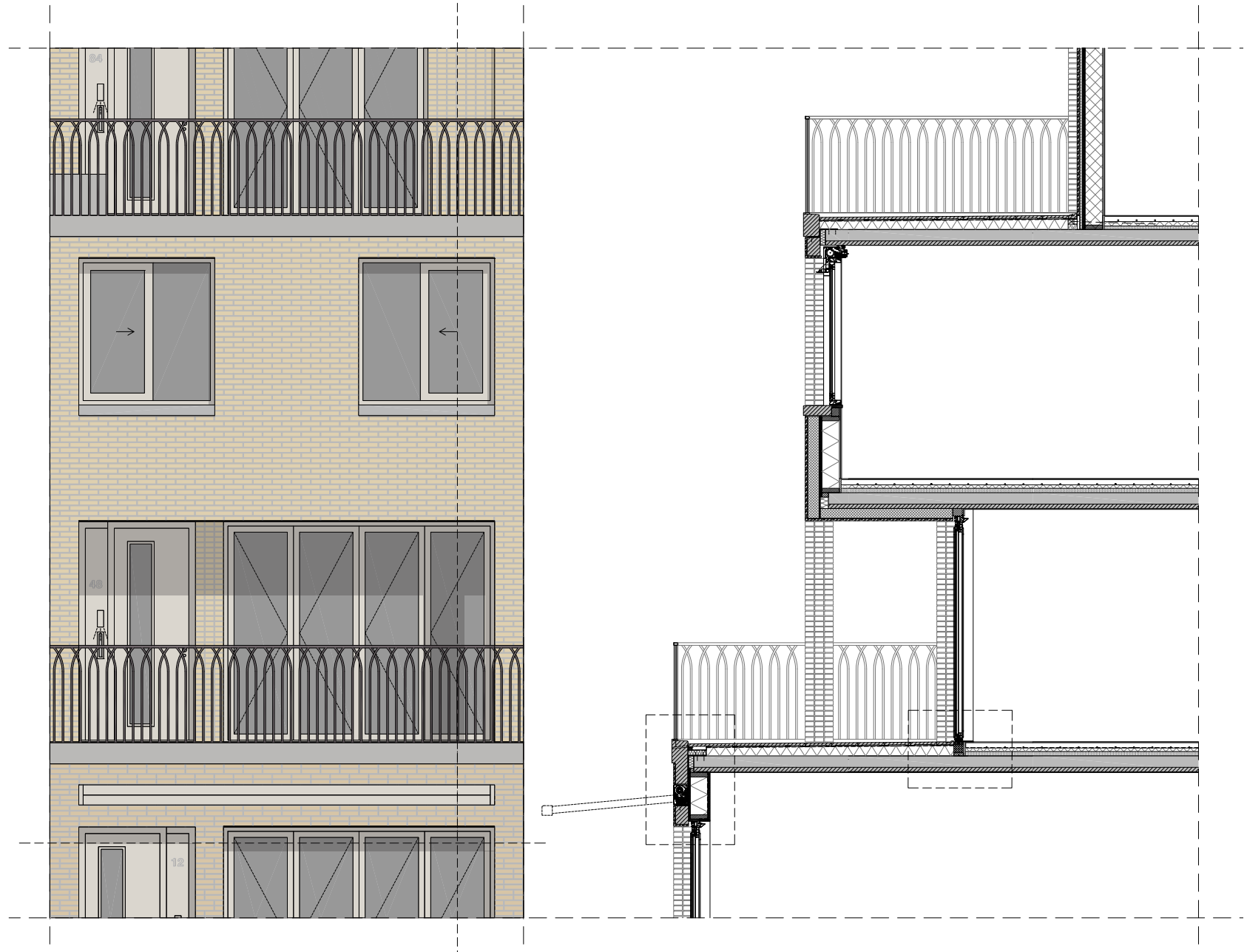

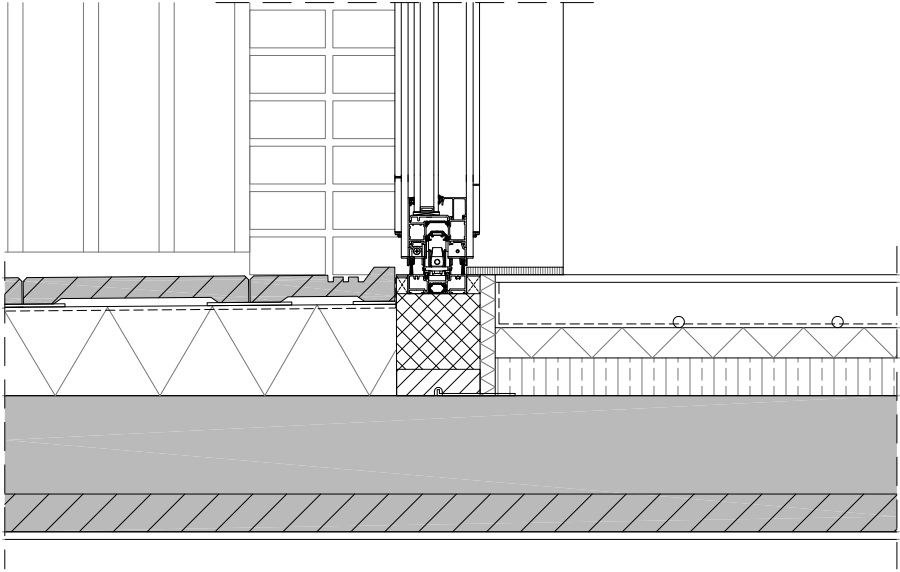
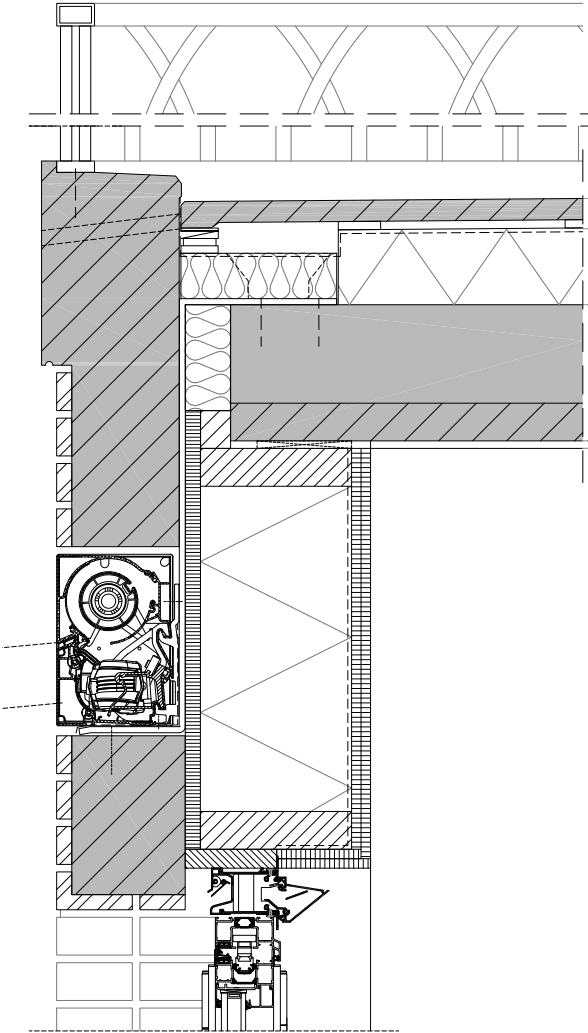

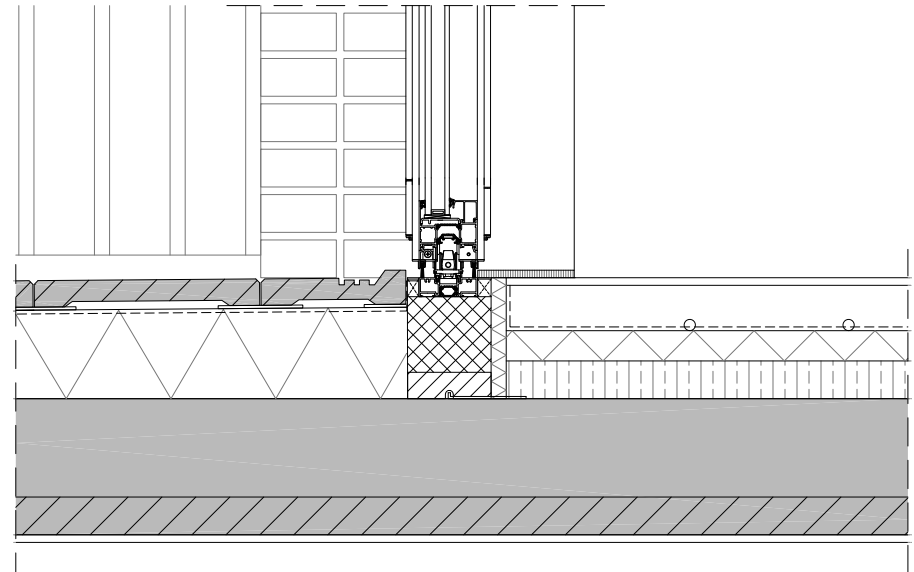
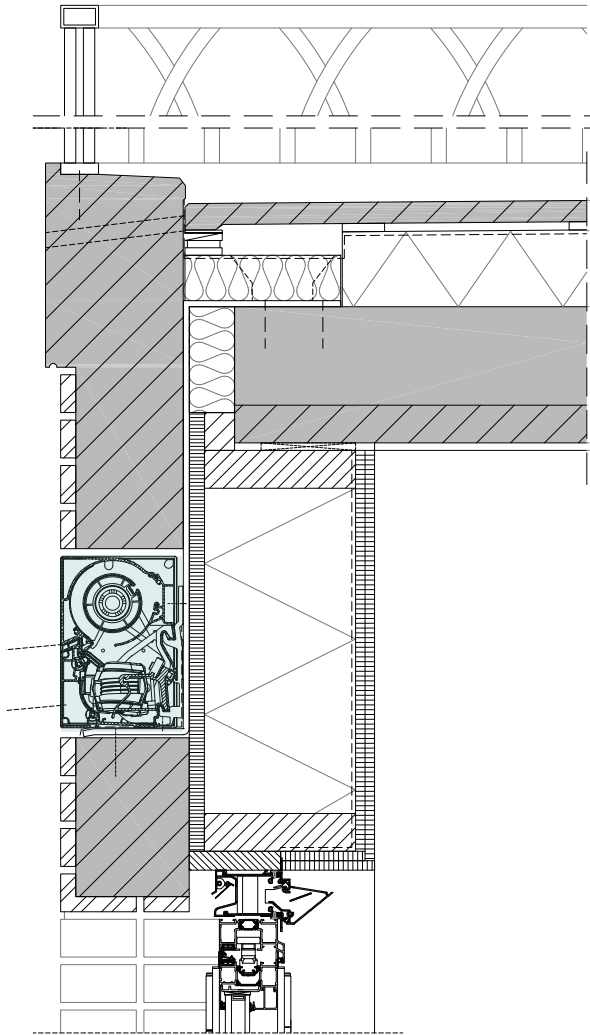

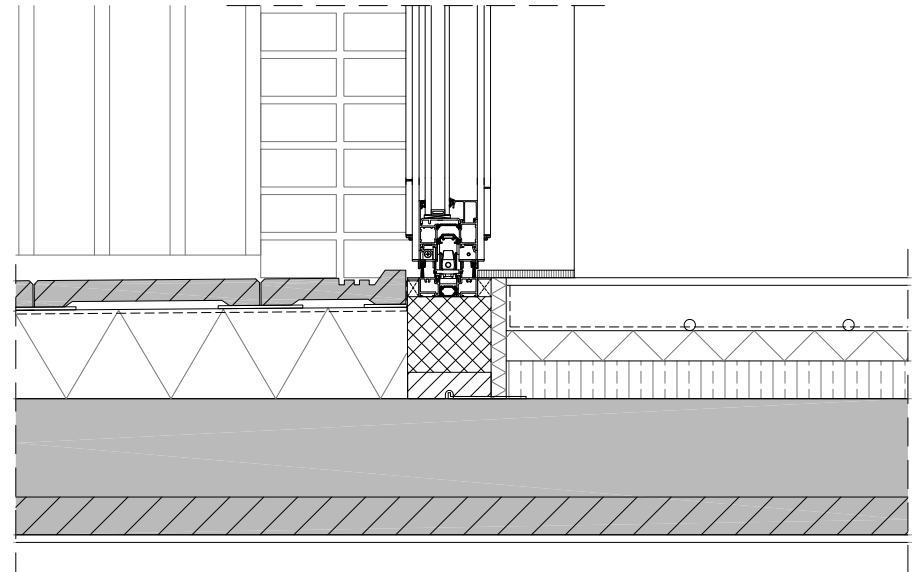
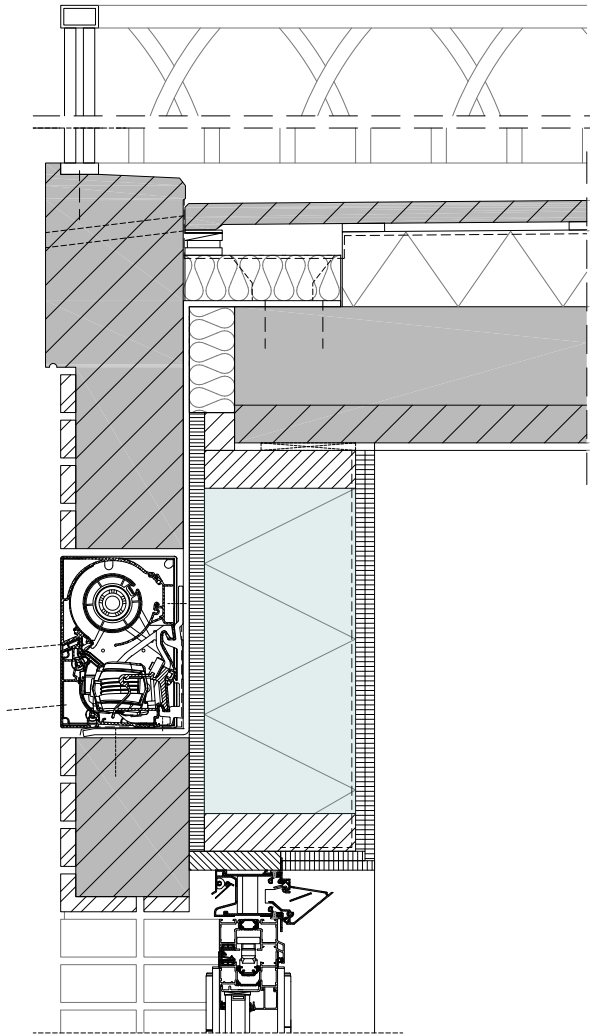

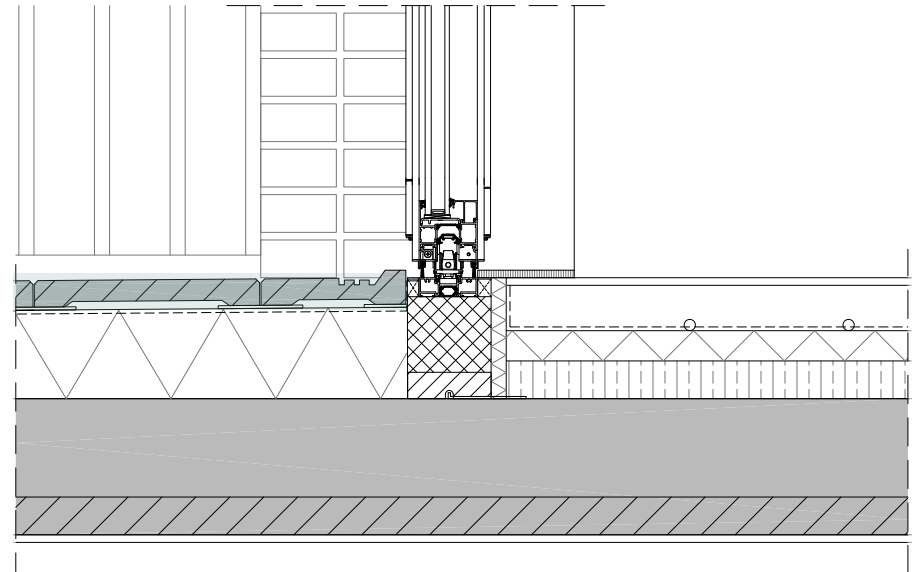
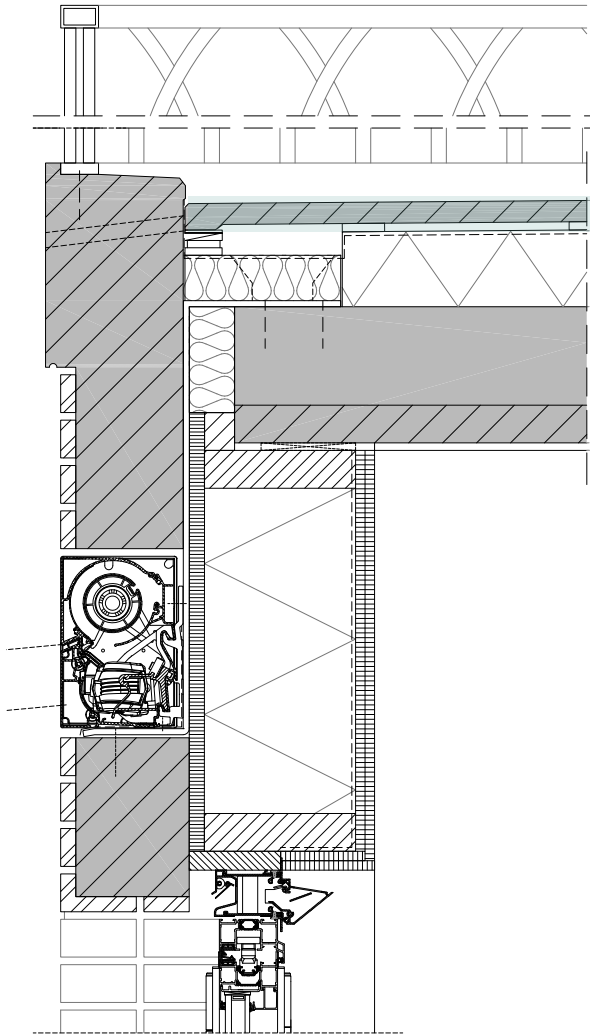

Design

















Stop motion

