



THE URBAN FOYER

P5 PRESENTATION

Heritage & Architecture Disclosing the Military City Lisbon

Main tutor: ir. Job Roos
Second tutor: dr. ir. Wido Quist
Third tutor: prof. dr. Marieke Kuipers
Board of Examiners delegate: ir. André Ouwehand

04-06-2017

CONTENT

THE MMC

STRATEGY

MASTERPLAN

NEIGHBOURHOOD ENSEMBLE

DESIGN

CARWORKSHOP

CANNERY / FROZEN FOODS

STREET

URBAN FOYER

REFLECTION



DOCOMOMO WORKSHOP





COMOMO WORKSHOP





source:
Apple® maps





Expo '98

Beato

City centre

N



Expo '98

Beato

City centre

N



source:
Apple® maps

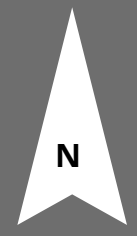



Xabregas

Madre de Deus

MMC

Beato

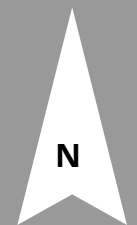



Rua do Grilo

Av. Infante Dom Henrique

source:
Apple® maps

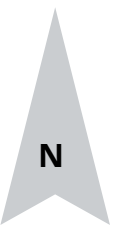
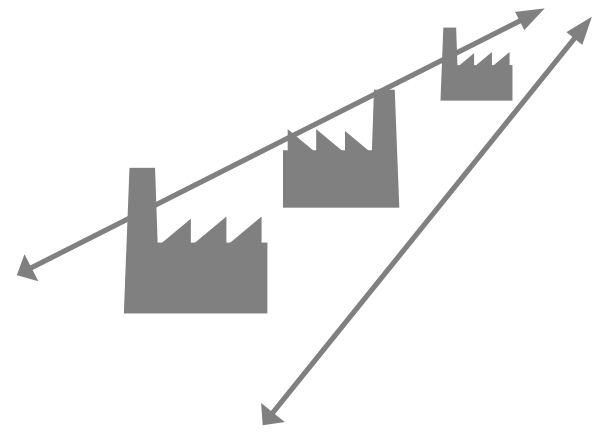



source:
Apple® maps

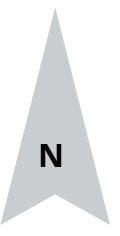
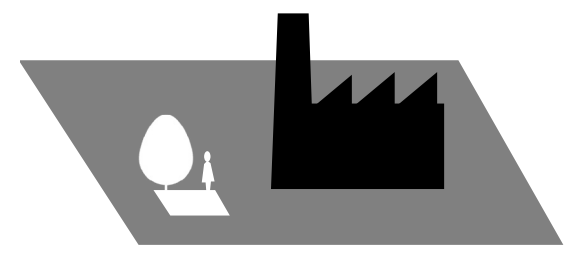





Upper

Middle

Lower

Rua do Grillo





source: Google earth



MMC

DISCOVERING THE SITE

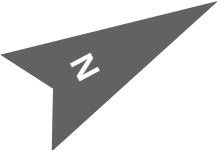
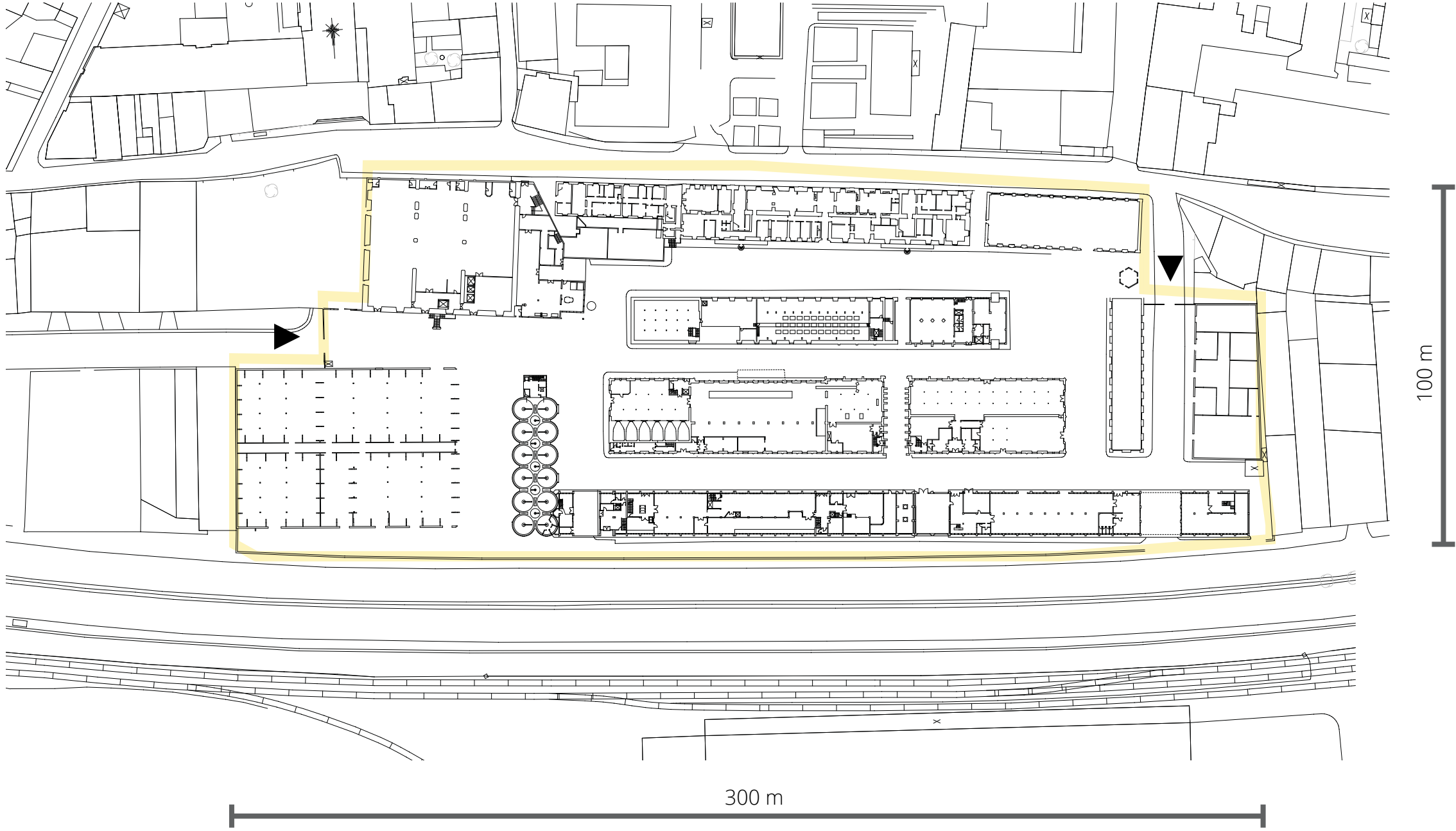

NORTH ENTRANCE



source:
H. Zijlstra

SOUTH ENTRANCE



source:
D. Masmeier









DE

DISCOVERING MMC

VALUES ON SITE LEVEL

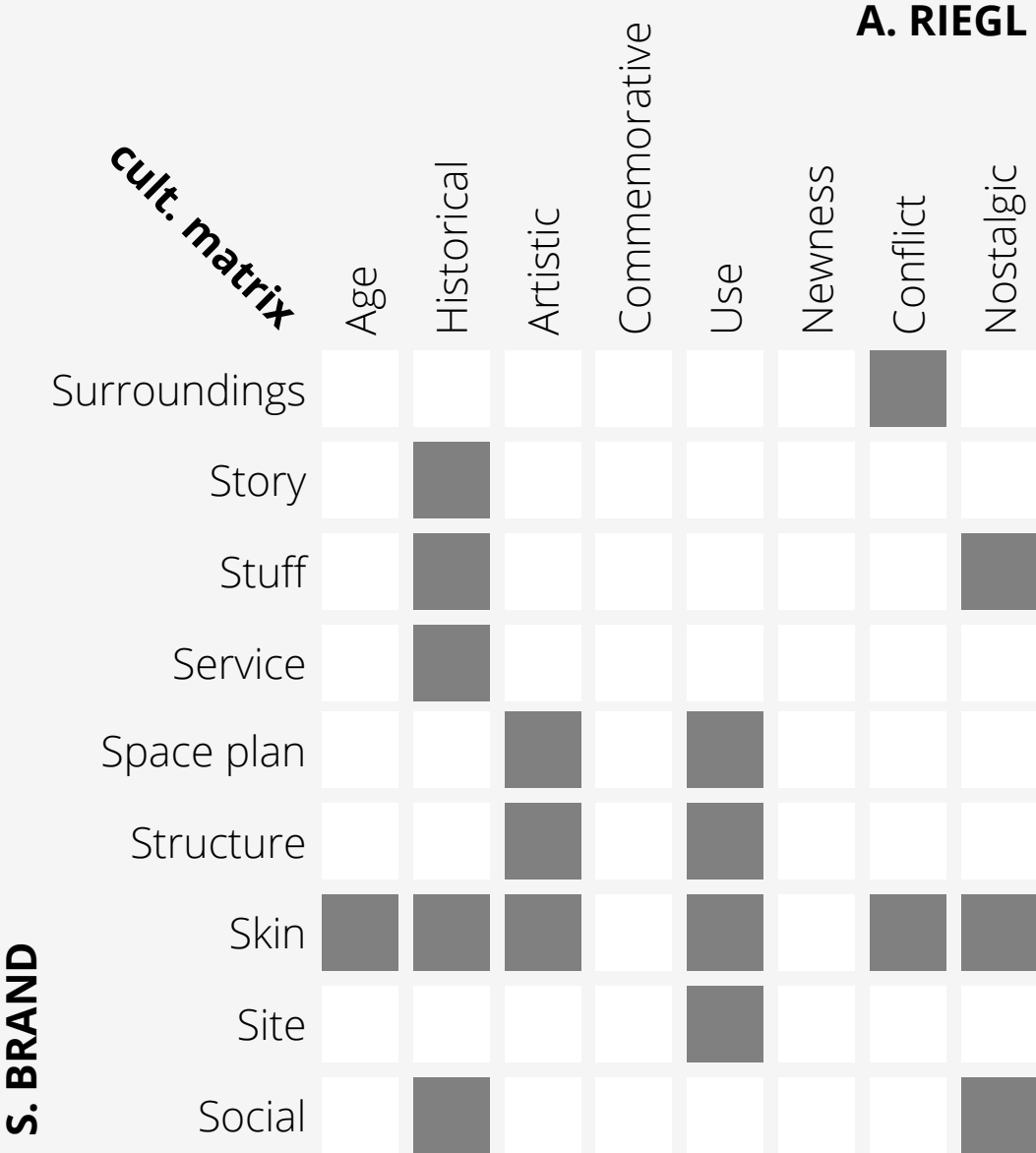

themes

spirit of former use

Focused around the **atmosphere** and the **old functions** of the buildings and site

disconnection

Focused on the **contrasts** that exist and the **strangeness** that arises from them

proportions

common ground for the industrial and human **scale**



ENCLOSED CHARACTER

DIVERSE BORDER

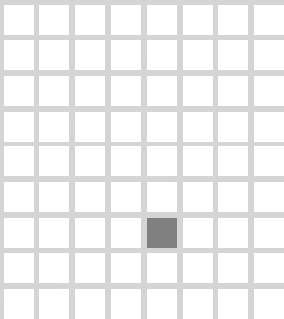
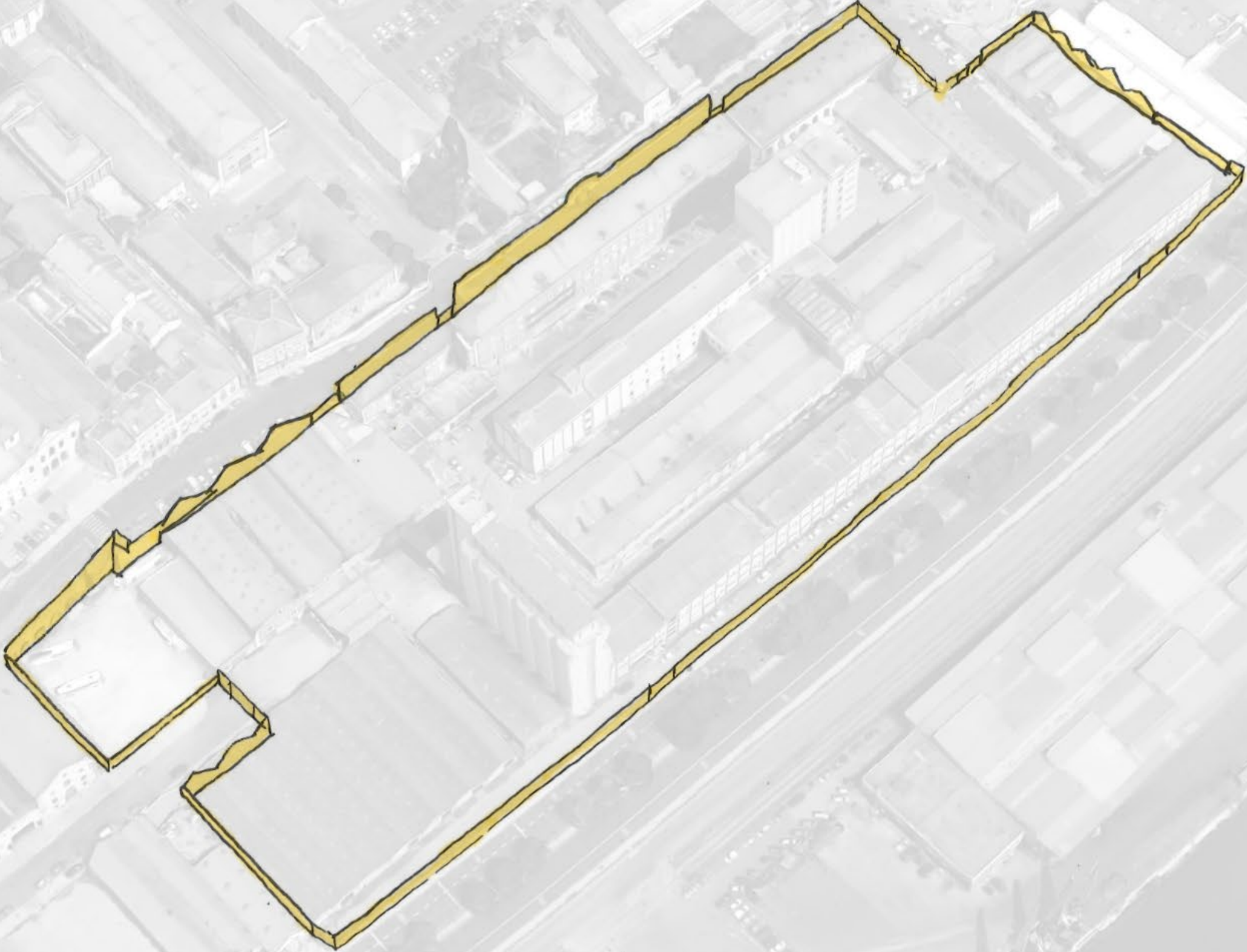

TWO FACED COMPLEX

ARCHITECTURAL VS. INDUSTRIAL

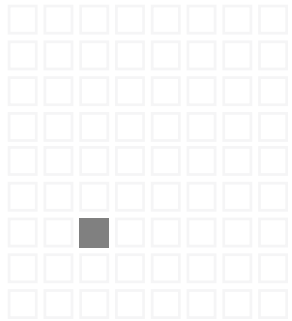
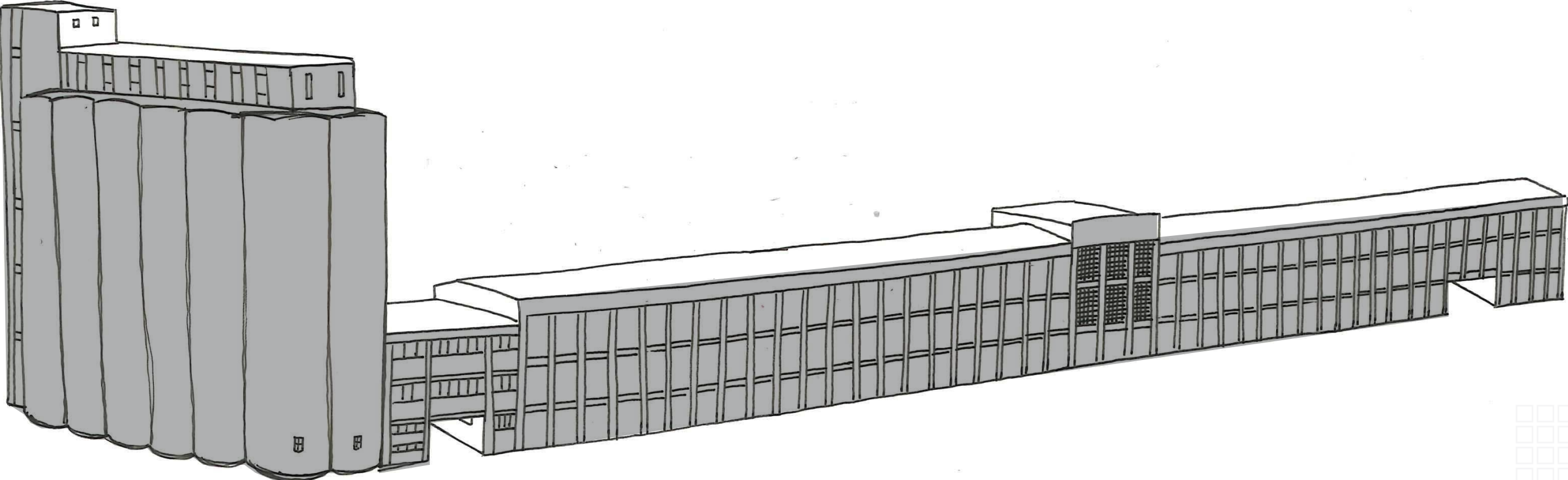
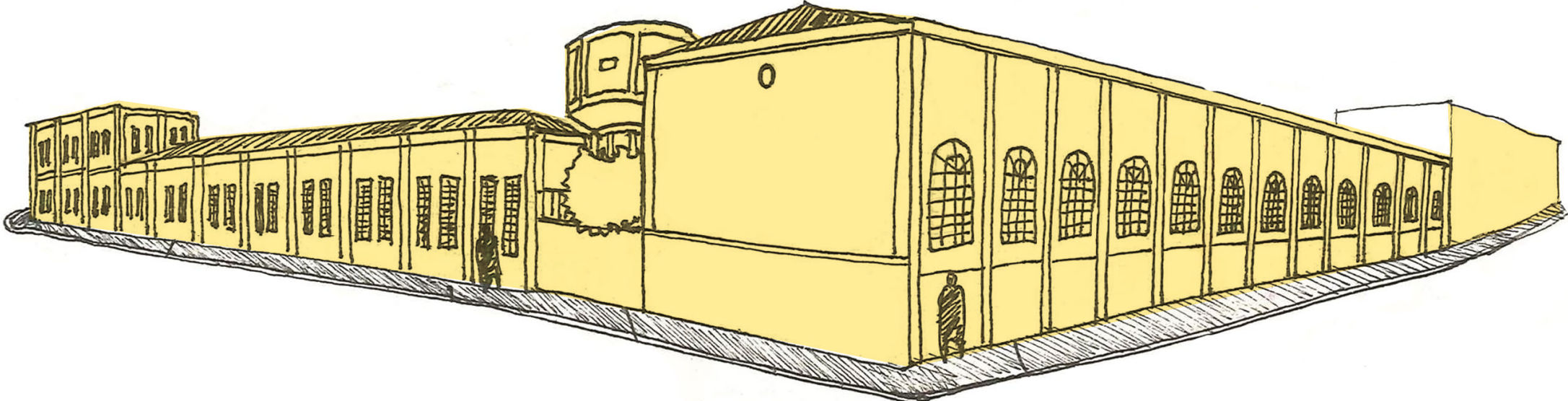

STREET STRUCTURE

LONGITUDINAL AND RIGID

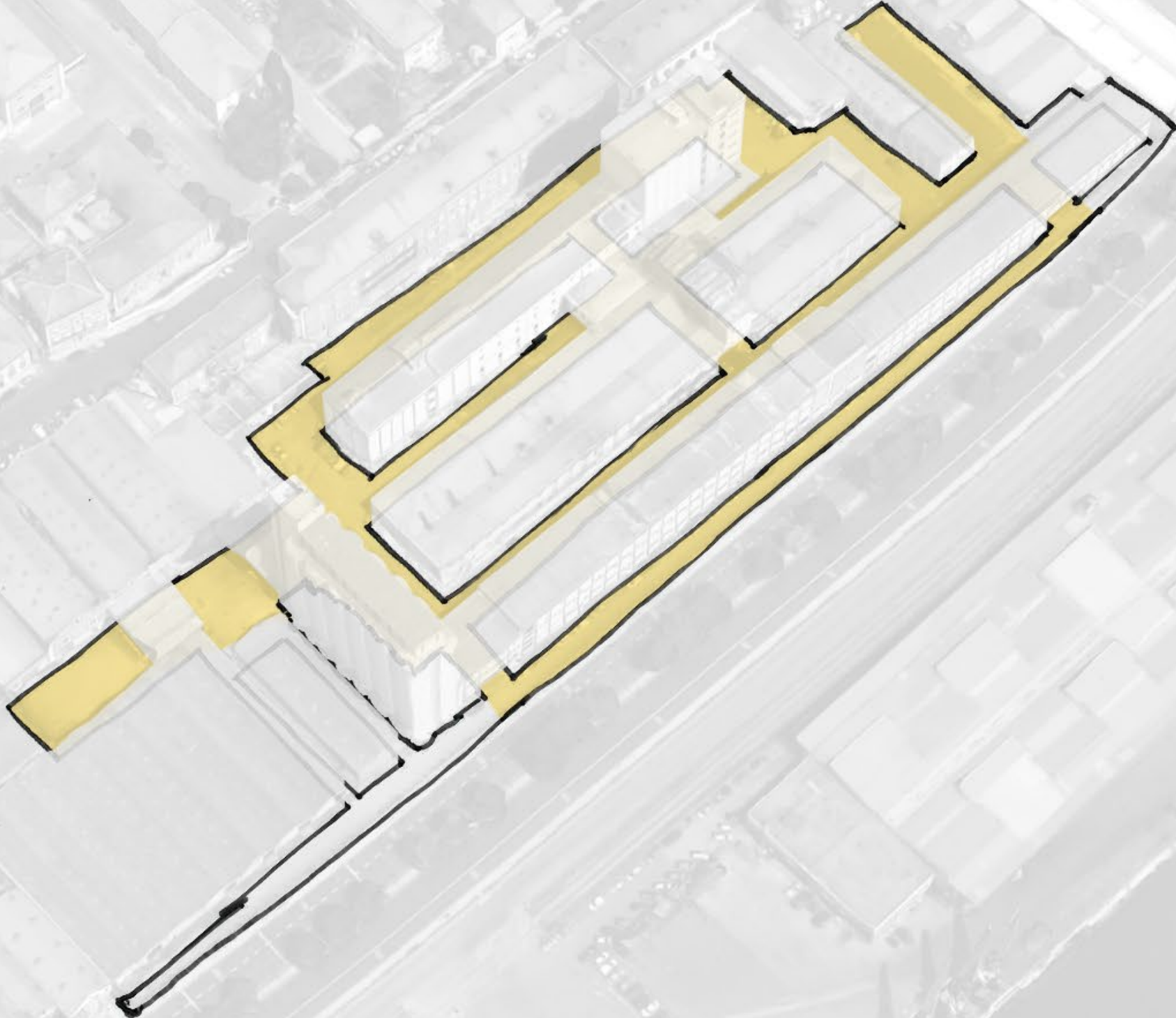

TRANSFORMATION FRAMEWORK

MMC

SITE

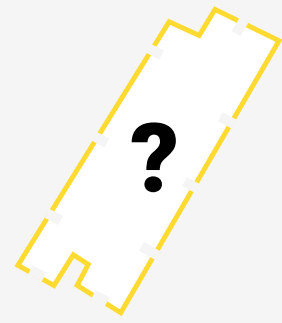

enclosed character

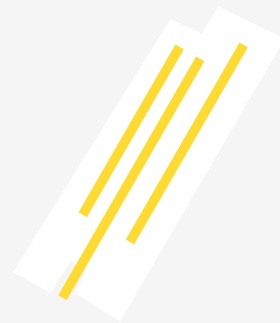

street structure

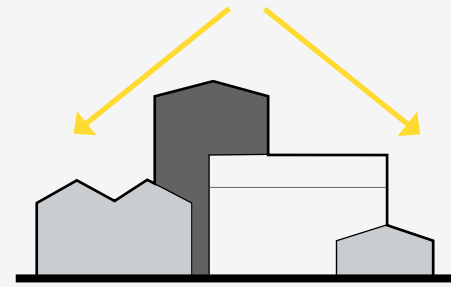

morphology
roofscape



two-faced complex

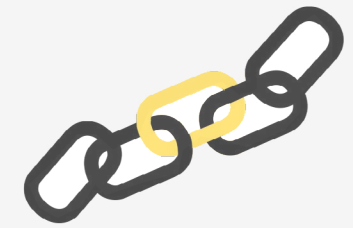

mmc as link in chain

GENERAL



monumental façades



structural overcapacity

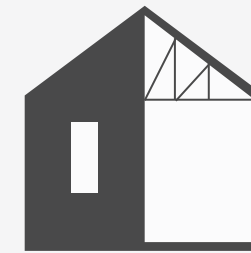

exterior / interior



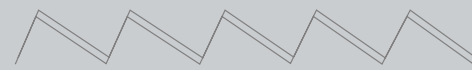

MASTERPLAN

MASTERPLAN

ORIGINAL STATE

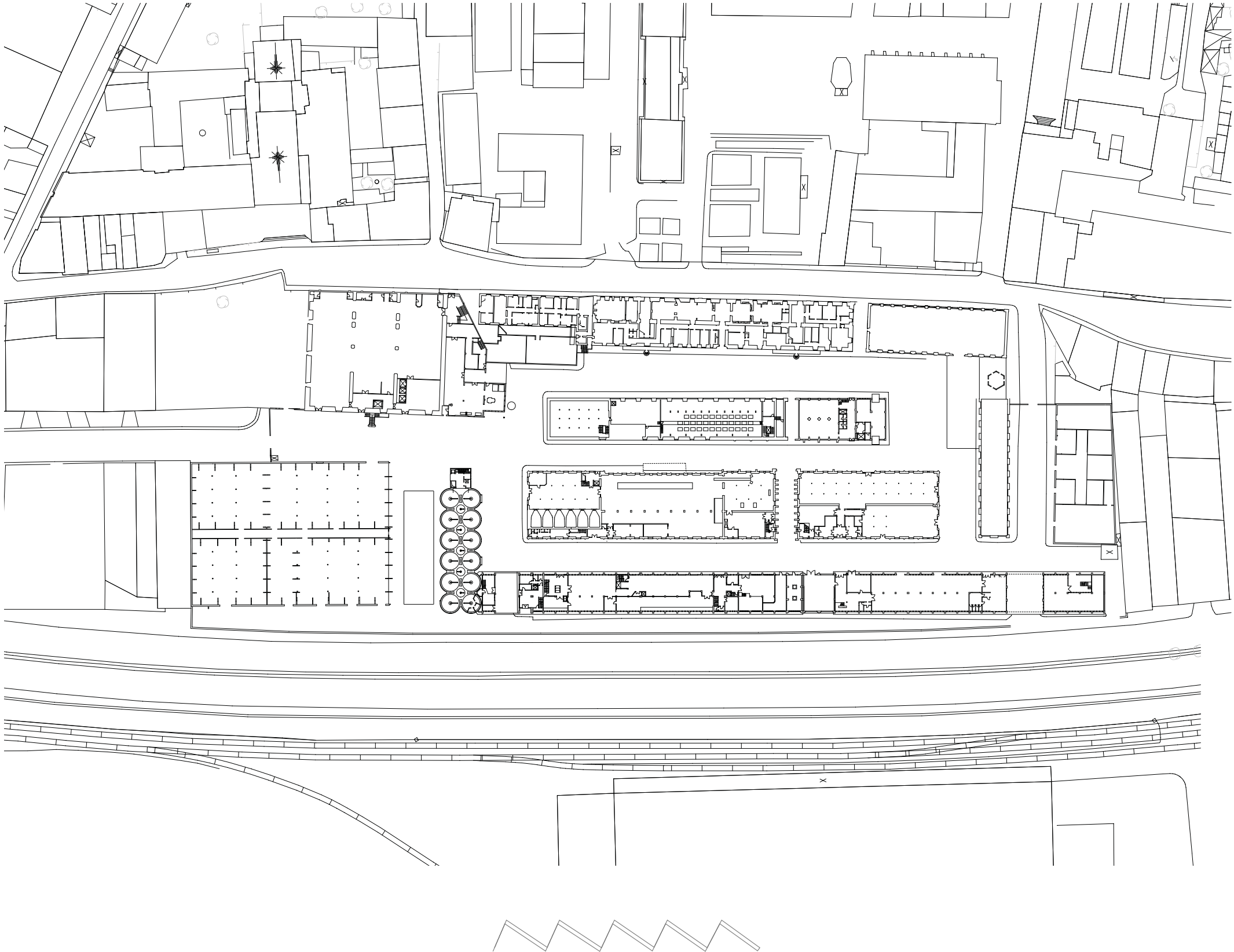

MASTERPLAN

STRATEGY

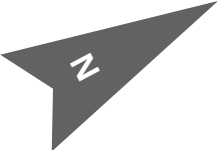

MASTERPLAN

STRATEGY

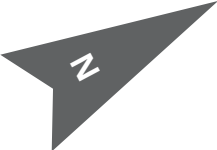
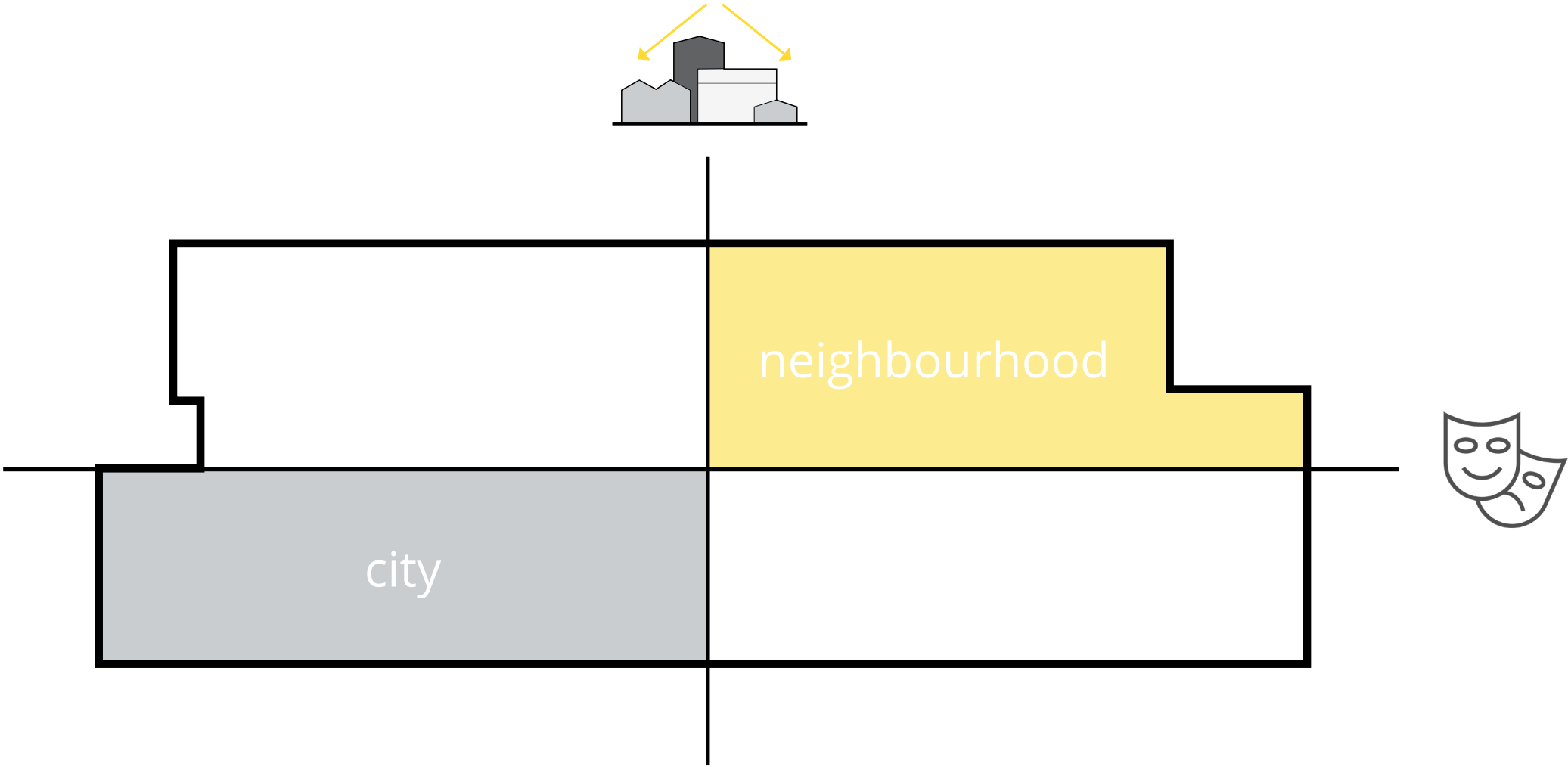

MASTERPLAN

STRATEGY

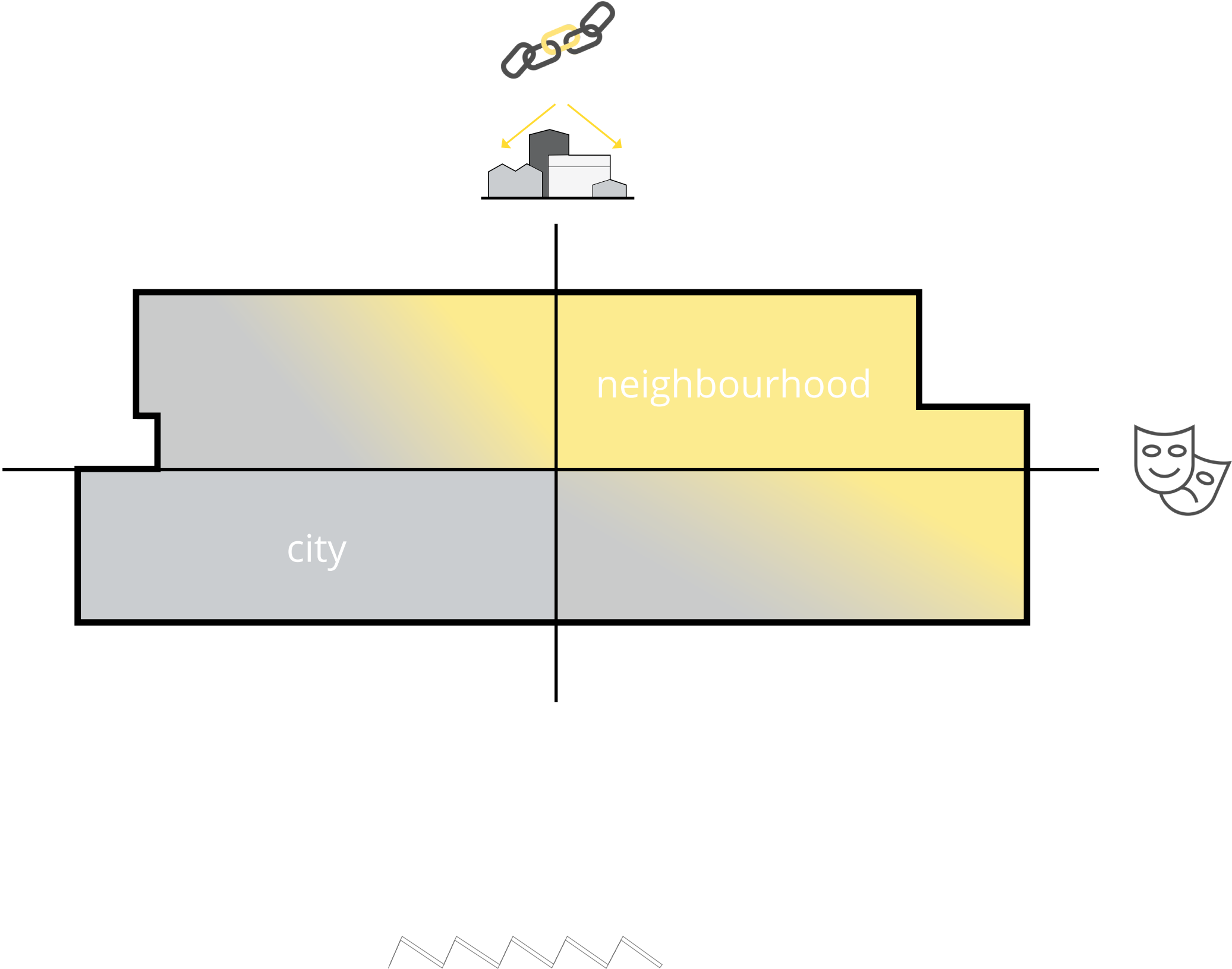

MASTERPLAN

STRATEGY ZONING

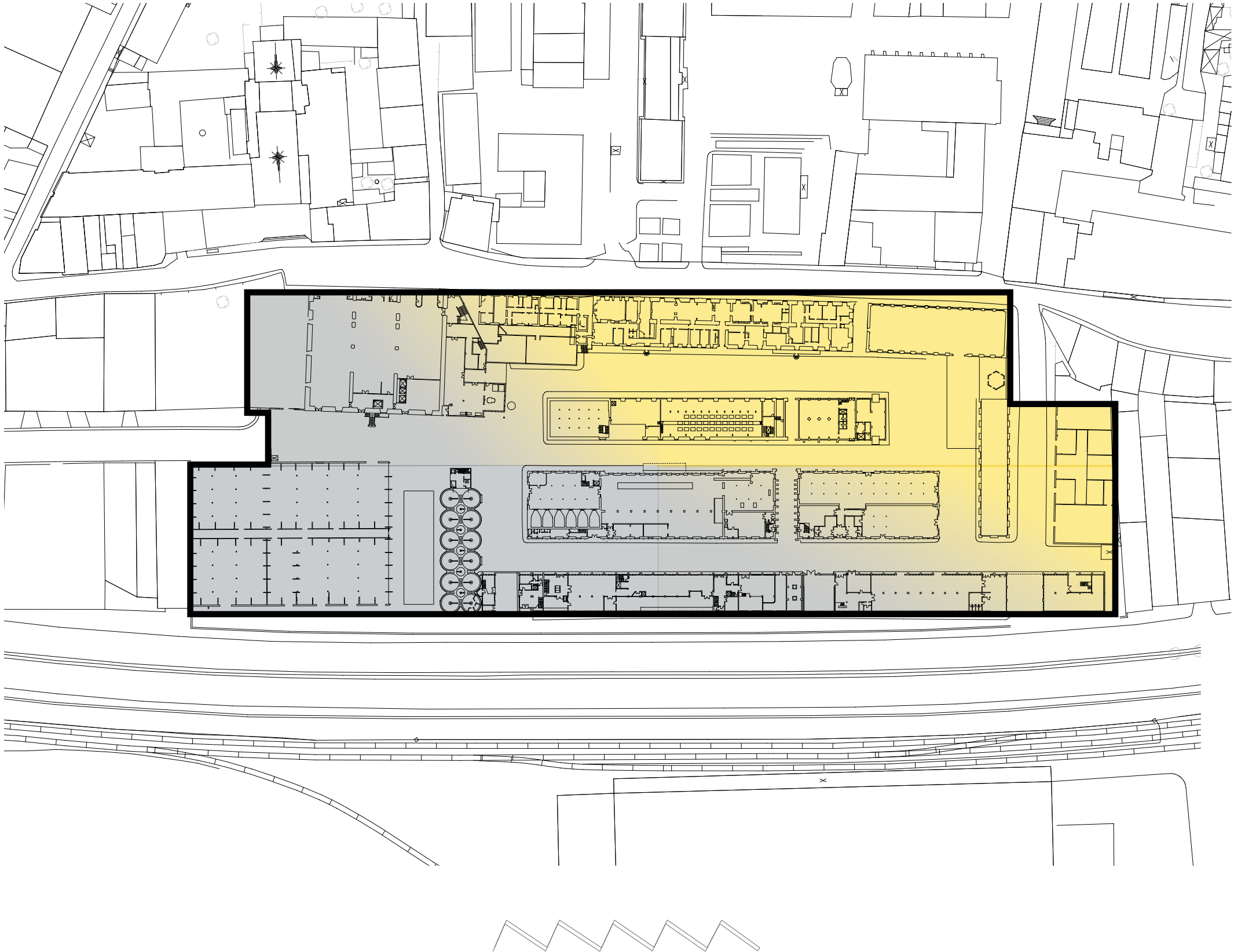

MASTERPLAN

REMOVING

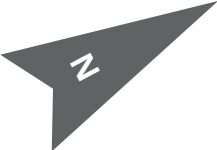
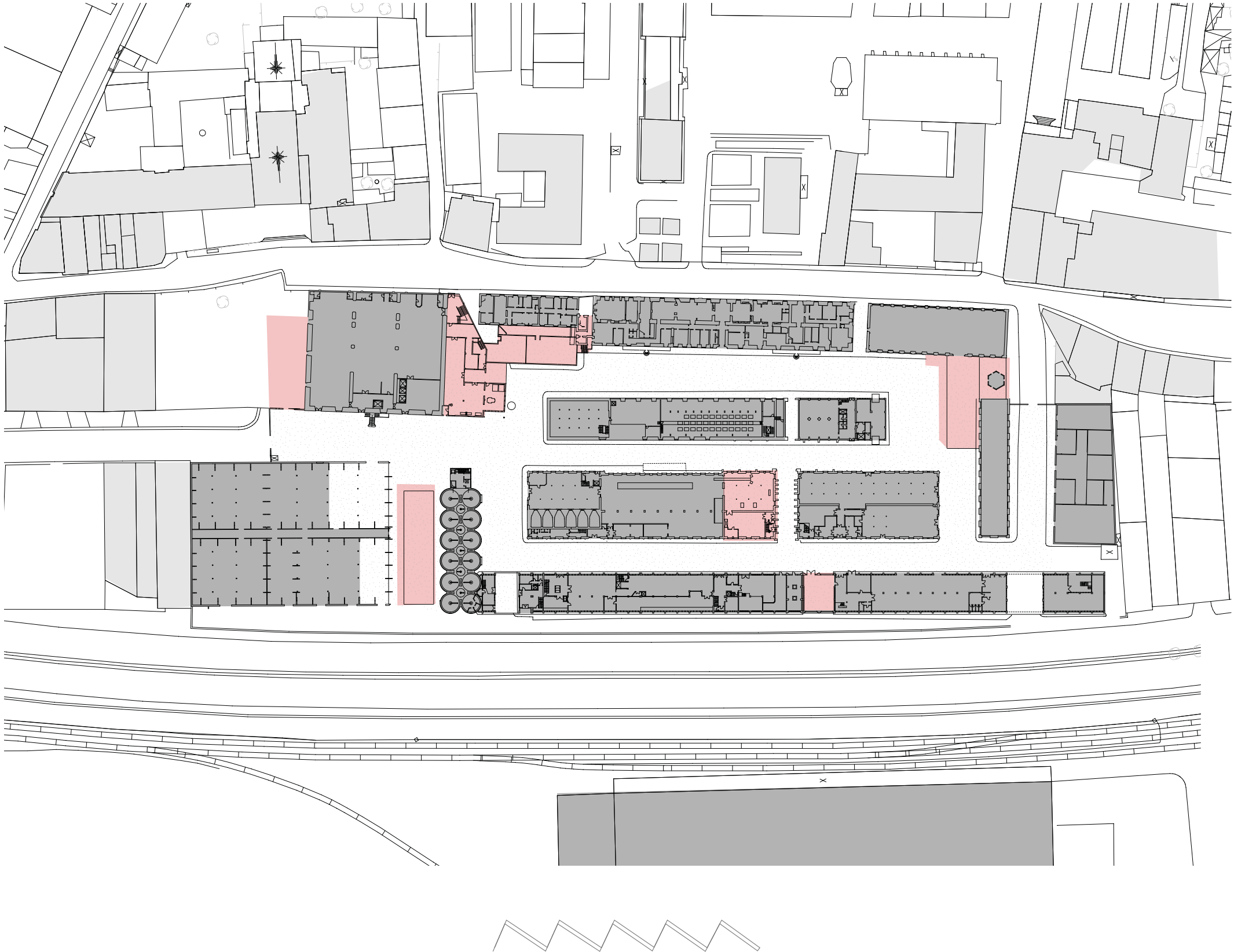

MASTERPLAN

ANCHOR POINTS

city program:
event space
art galleries
silo hotel

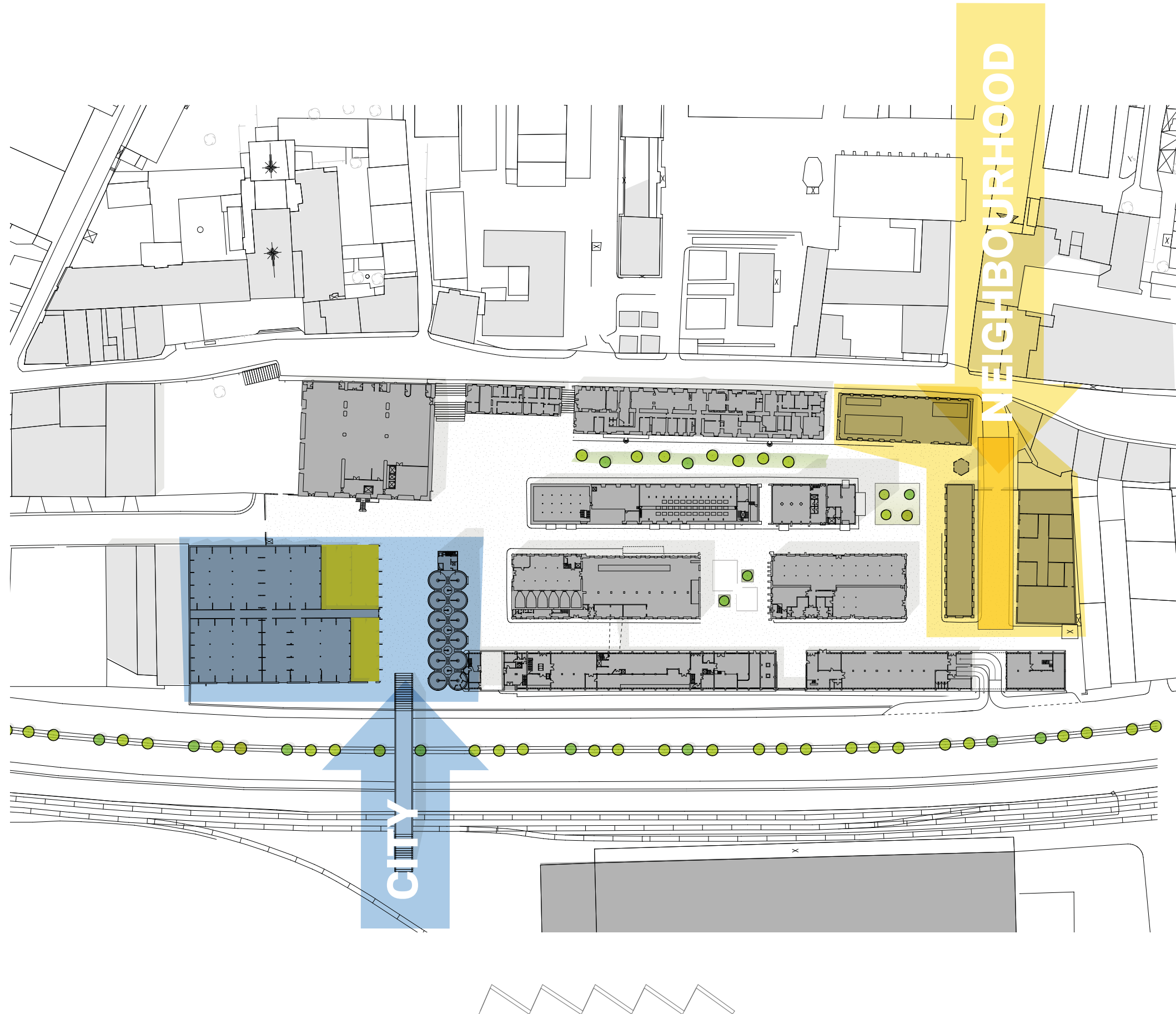

cultural program:
small theatre (auditorium)
teaching facility
library

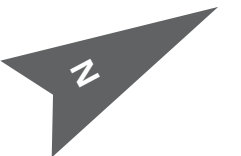

MASTERPLAN

FURTHER ELABORATION

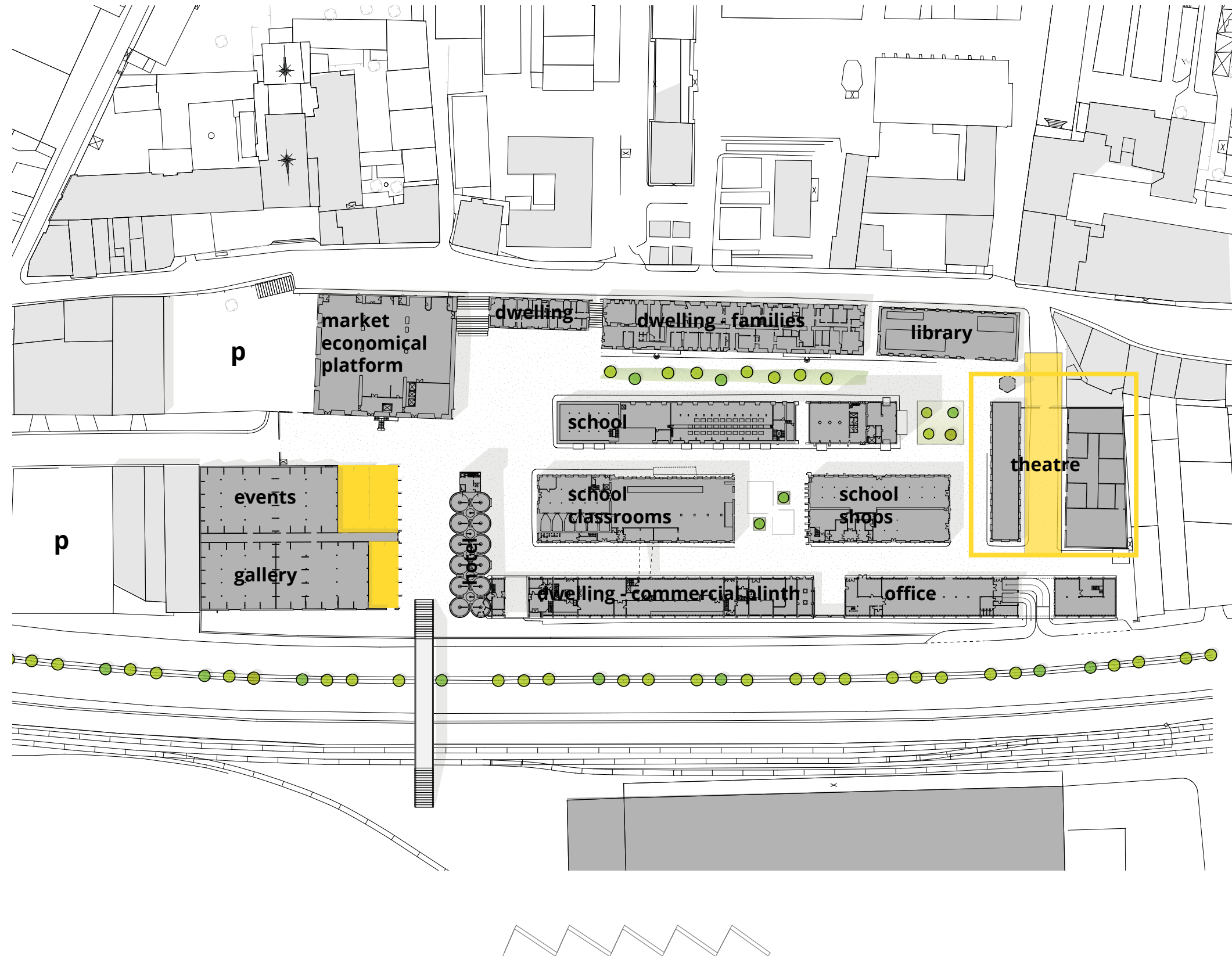

NEIGHBOURHOOD ANCHOR

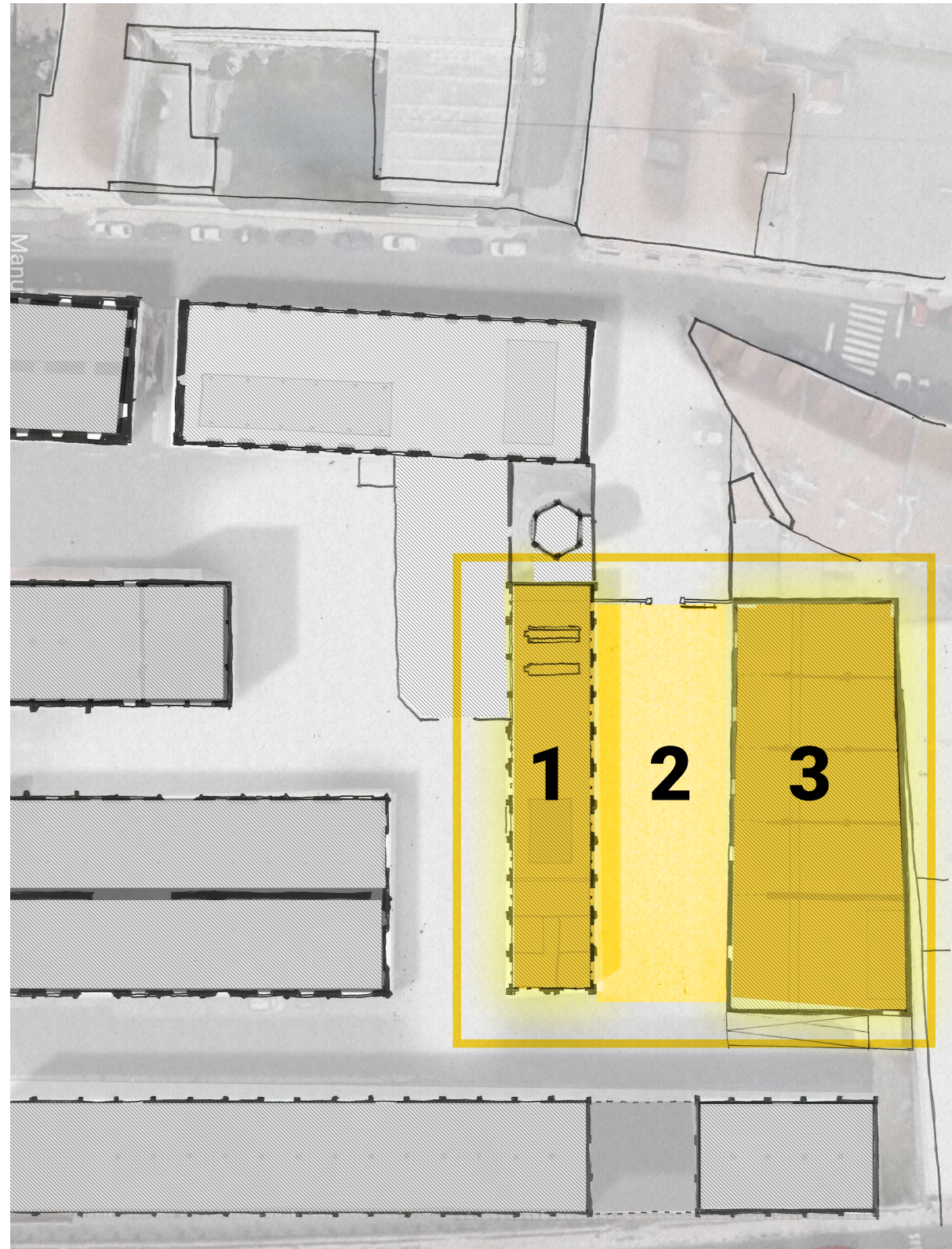

1. Theatre

Performance room 1
traditional

Grand cafe
kitchen
bar

sanitary
cloakroom

changing rooms
artist foyer

2. Foyer

3. Teaching facility

Performance room 2
flexible

Teaching studios
music
drama
dance





picture:
H. Zijlstra



picture:
H. Zijlstra





ILLOGICAL

DUE TO STRANGE END

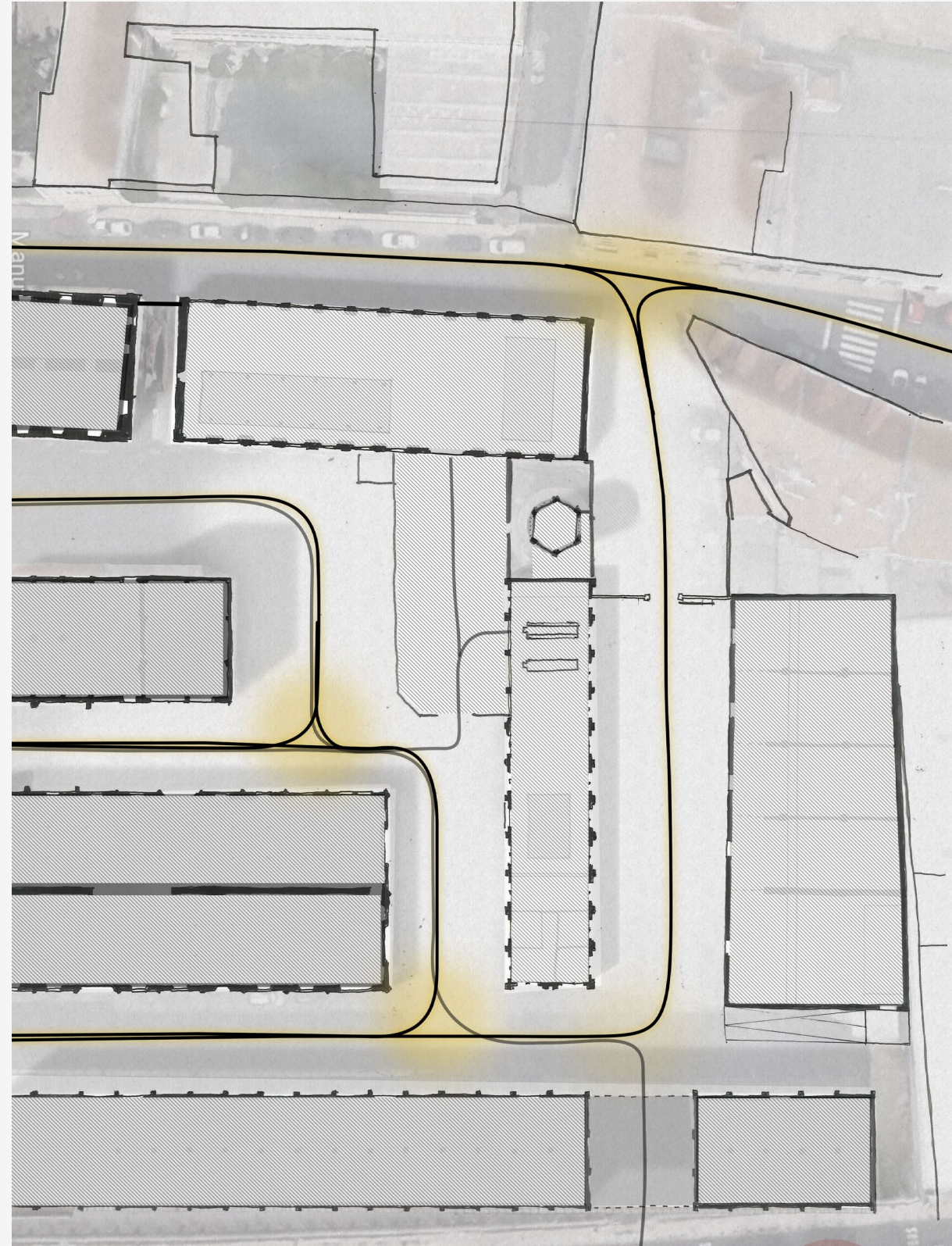

TRANSFORMATION FRAMEWORK

STREET QUALITIES AND VALUES

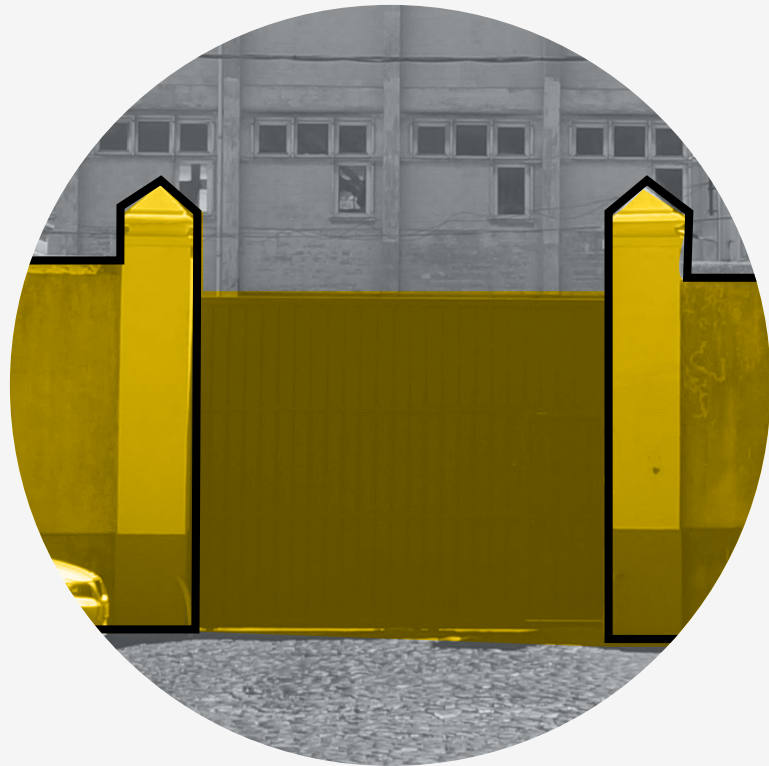

important function



openness

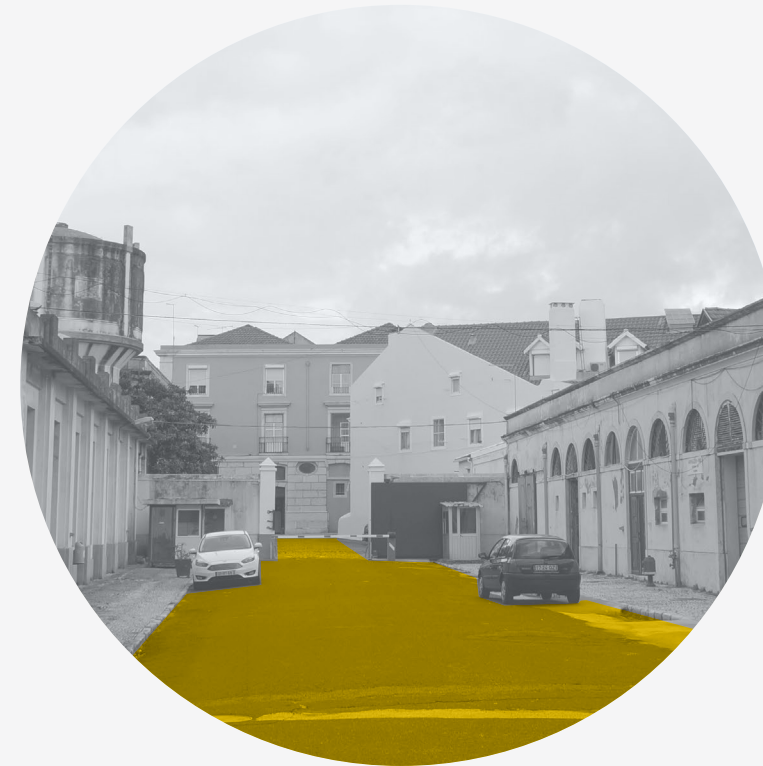

connection with neighbourhood



façades give character



IMPROVING CONNECTION

EXPOSING AND CLARIFYING

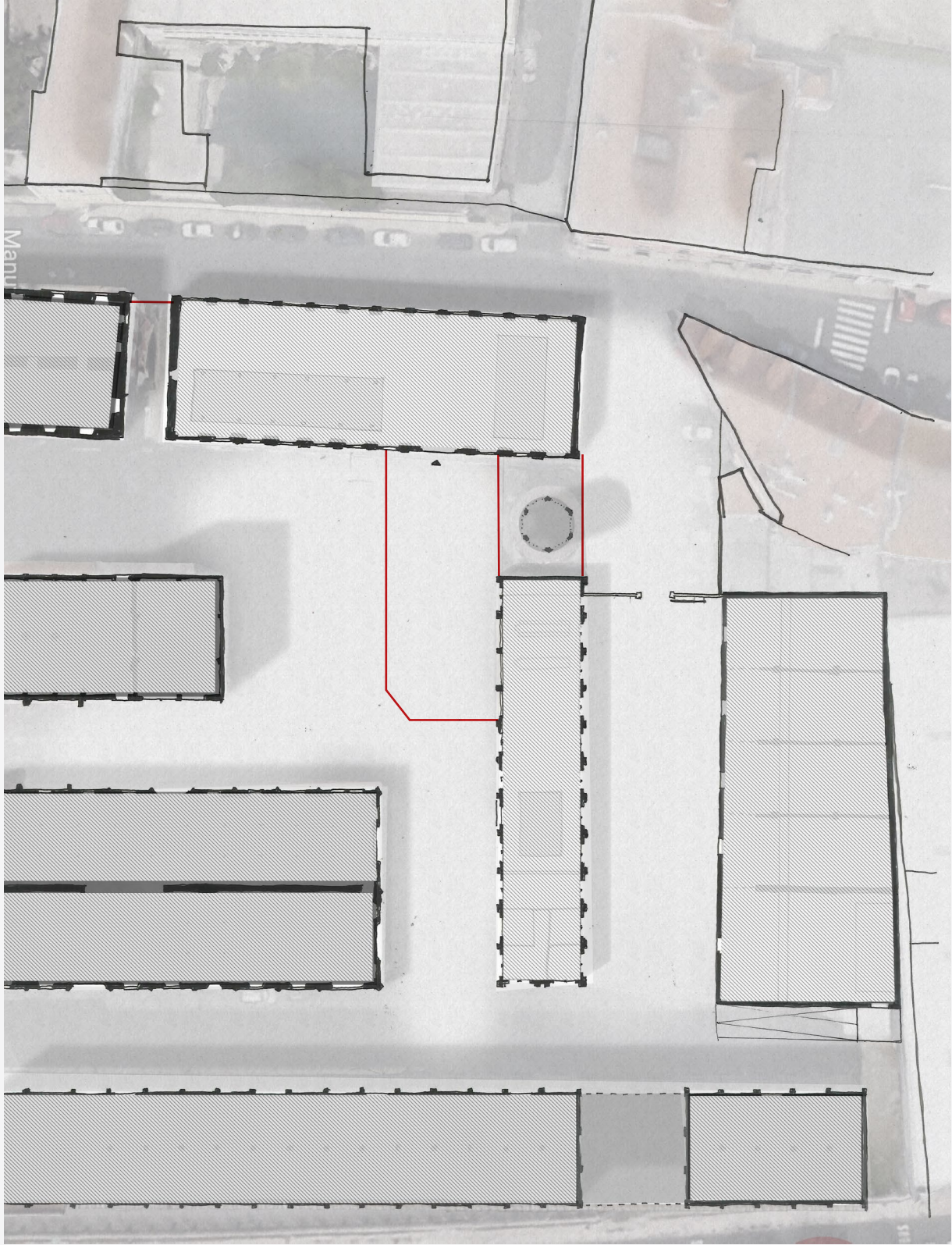

STREET AS FOYER

CONNECTING PROGRAM AND BUILDINGS



USING THE STREET

PART OF LIFESTYLE OF PORTUGUESE



source:
www.hotel-r.net



source:
www.dudzjak.com

USING THE STREET

LACK OF QUALITATIVE PUBLIC SPACE



Location of the squares



Rua do Beato An small raised square amid car dominated roads.



Calcada de Grilo Benches and greenery near a bus stop.



Largo Olival An small square in between buildings.



USING THE STREET

CONNECTING STRUCTURE



TITLE

SUB TITLE

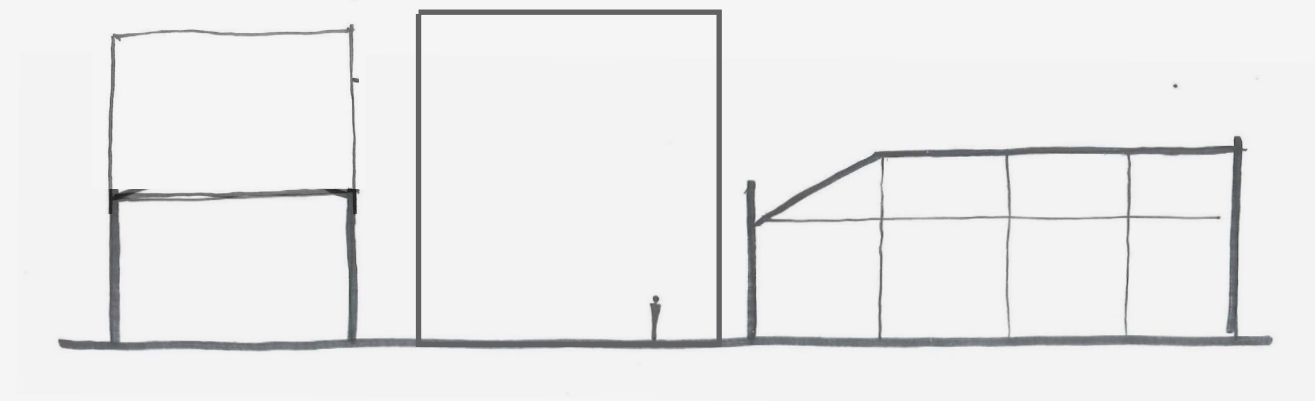

STREET STRUCTURE

VISIBLE COUNTER WEIGHT

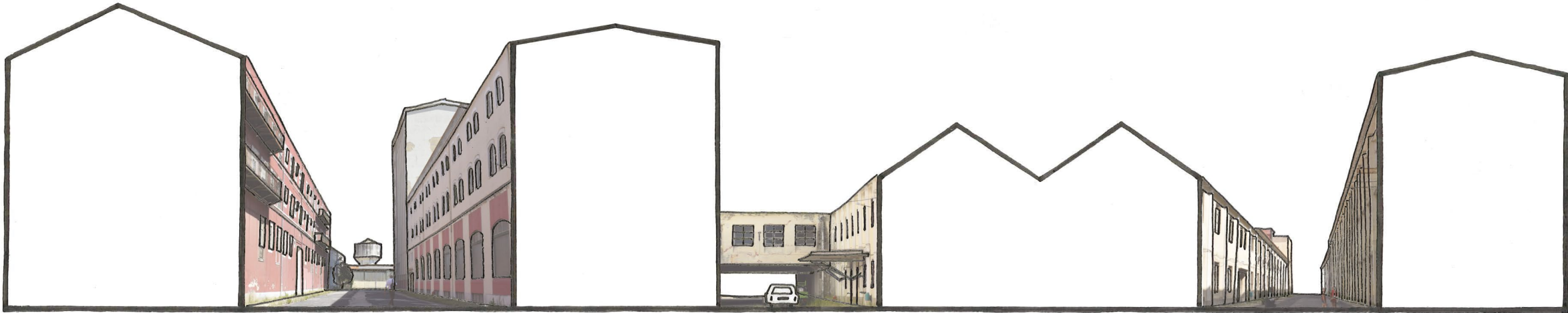

STREET STRUCTURE

VISIBLE COUNTER WEIGHT

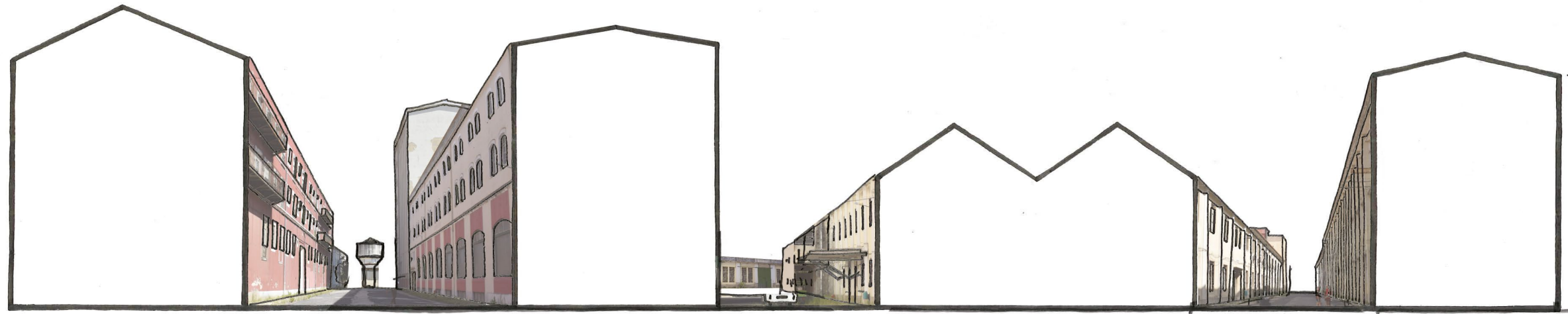

STREET STRUCTURE

VISIBLE COUNTER WEIGHT

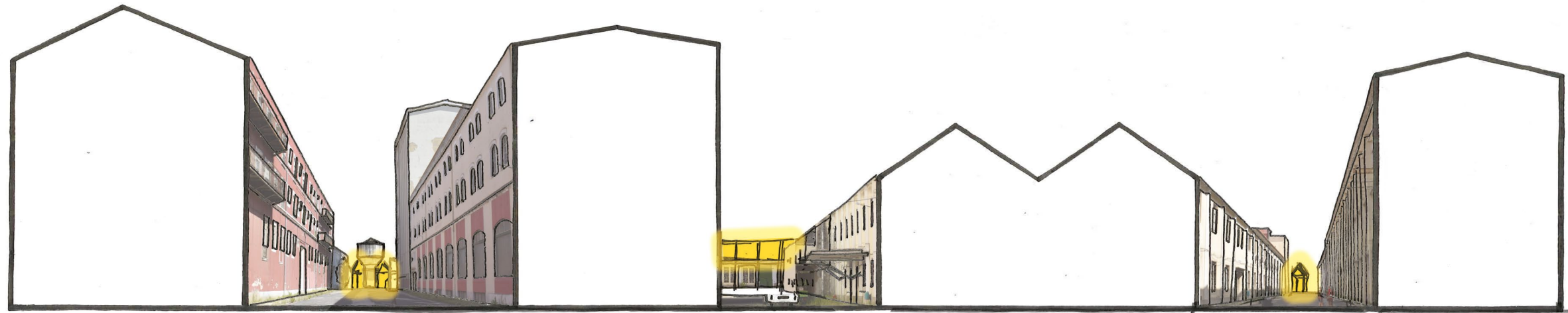

CONNECTING

PROGRAM AND BUILDINGS



TWO ANCHORS

STREET BECOMES COUNTERWEIGHT

NEIGHBORHOOD

CITY

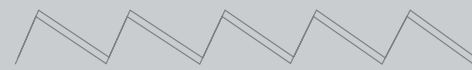

DESIGN

NEIGHBOURHOOD ANCHOR

INTERVENTIONS

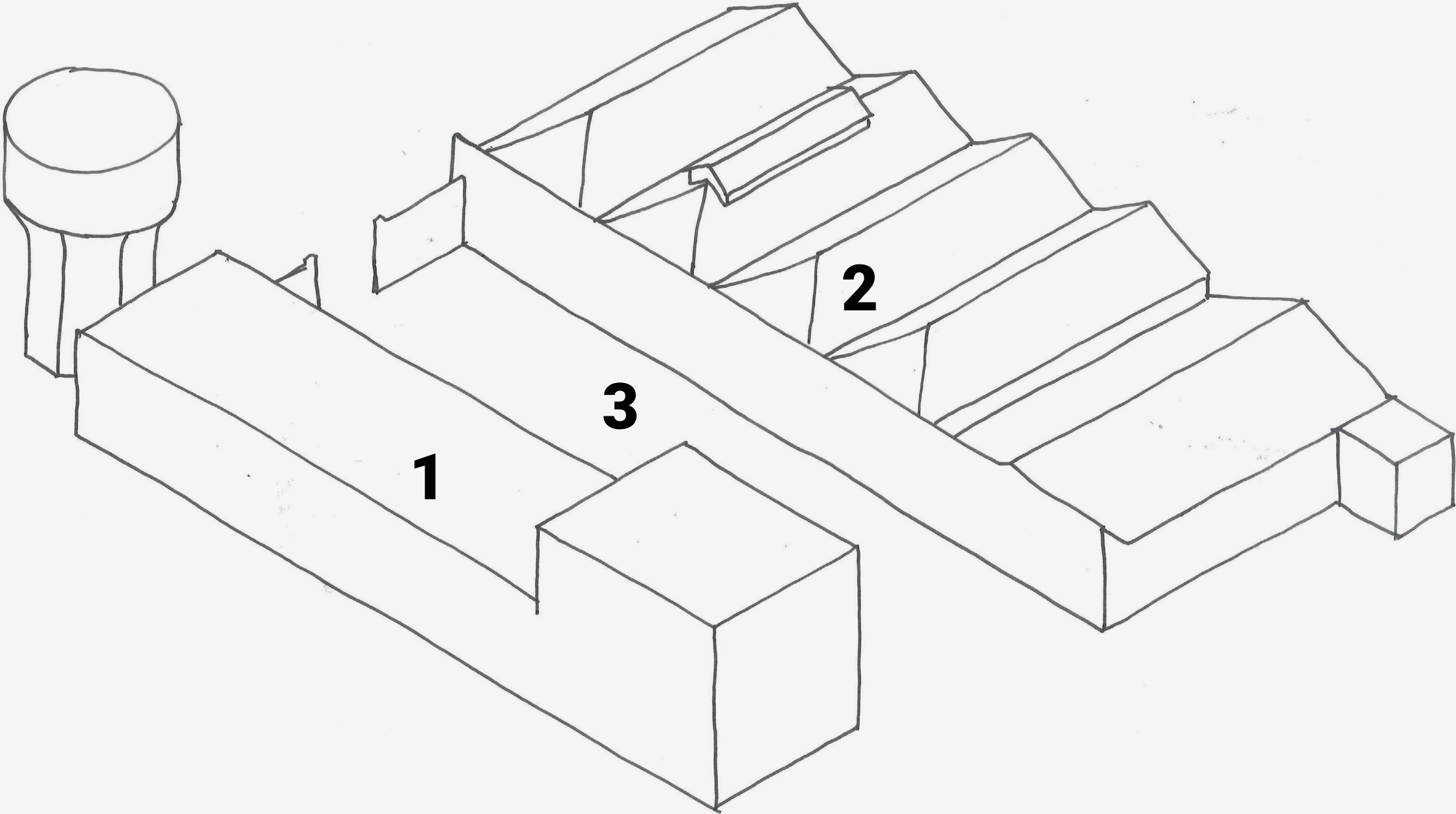

1 CAR WORKHOP

THEATRE ADDITION

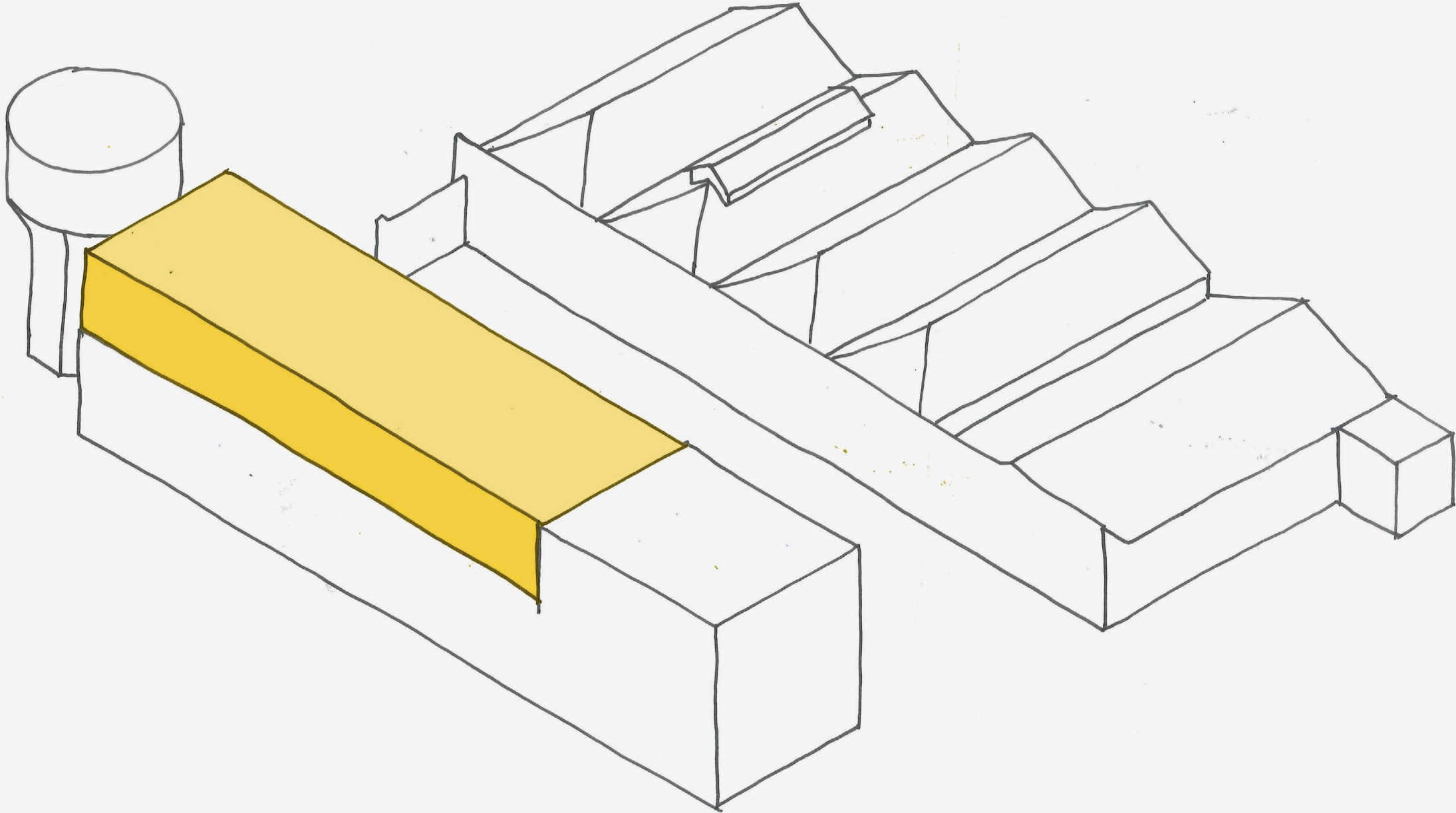

2 CANNERY

TEACHING / PRACTICE STUDIOS

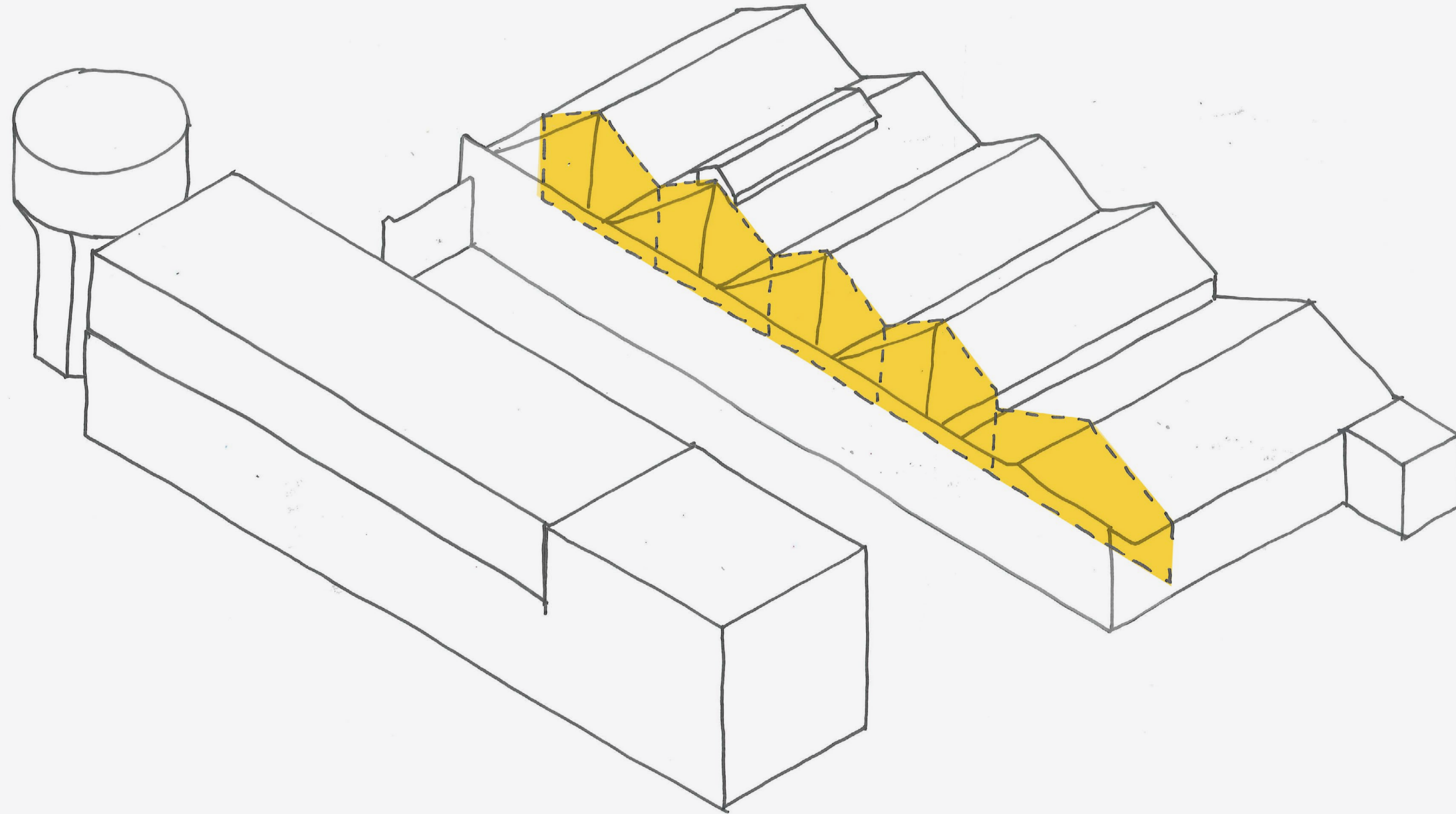

3 ENTRANCE STREET

URBAN FOYER

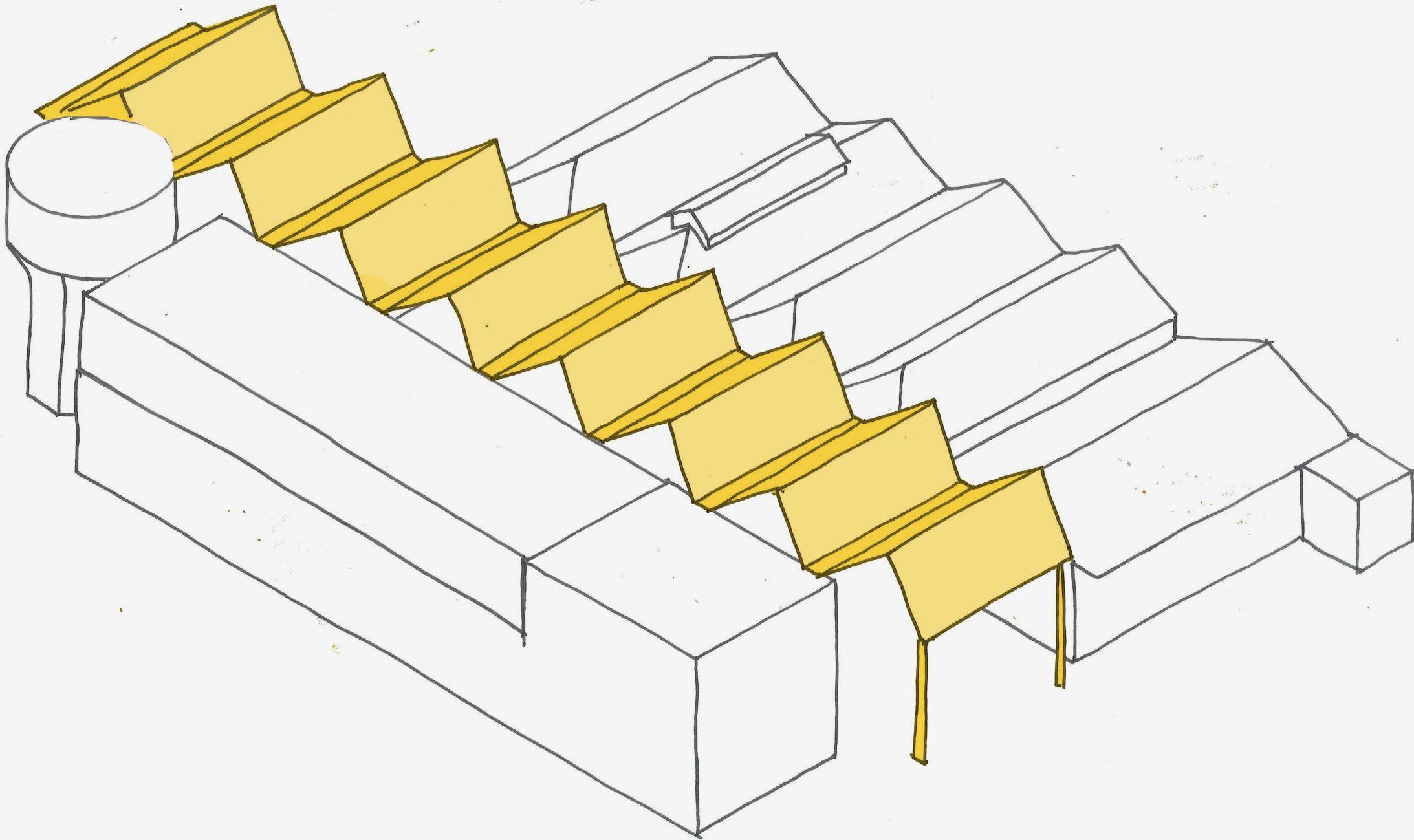

1 CARWORKSHOP

THEATRE ADDITION







CARWORKHOP

CURRENT STATE

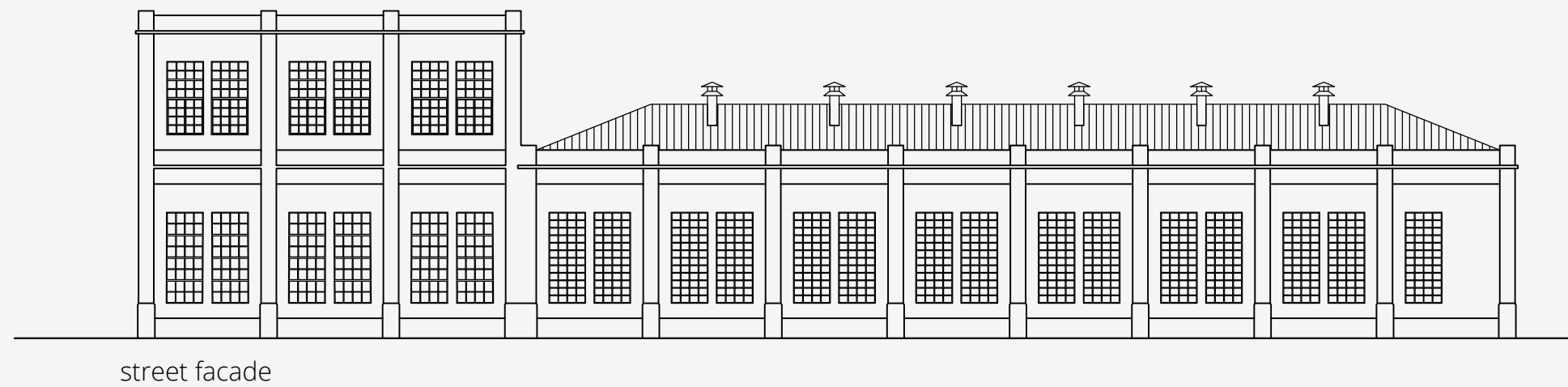
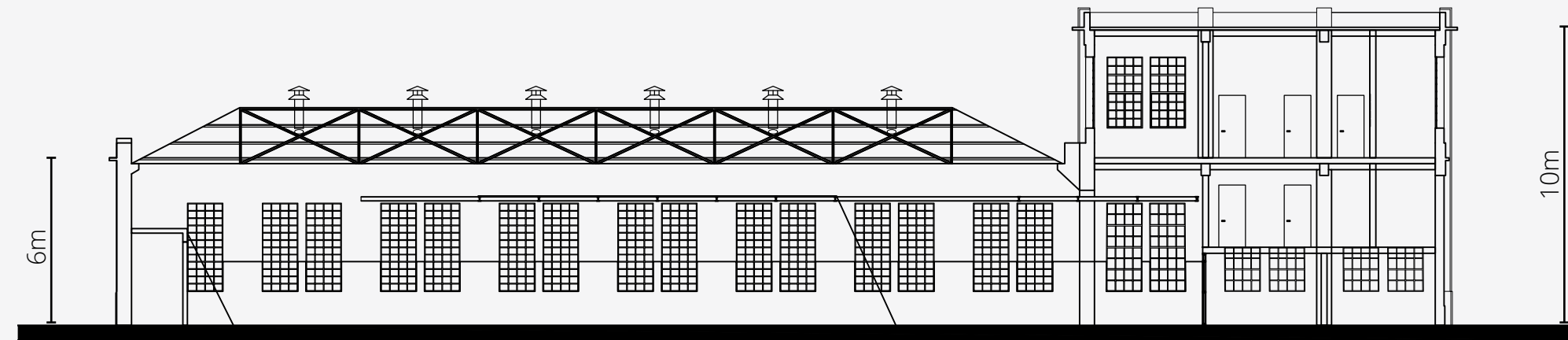
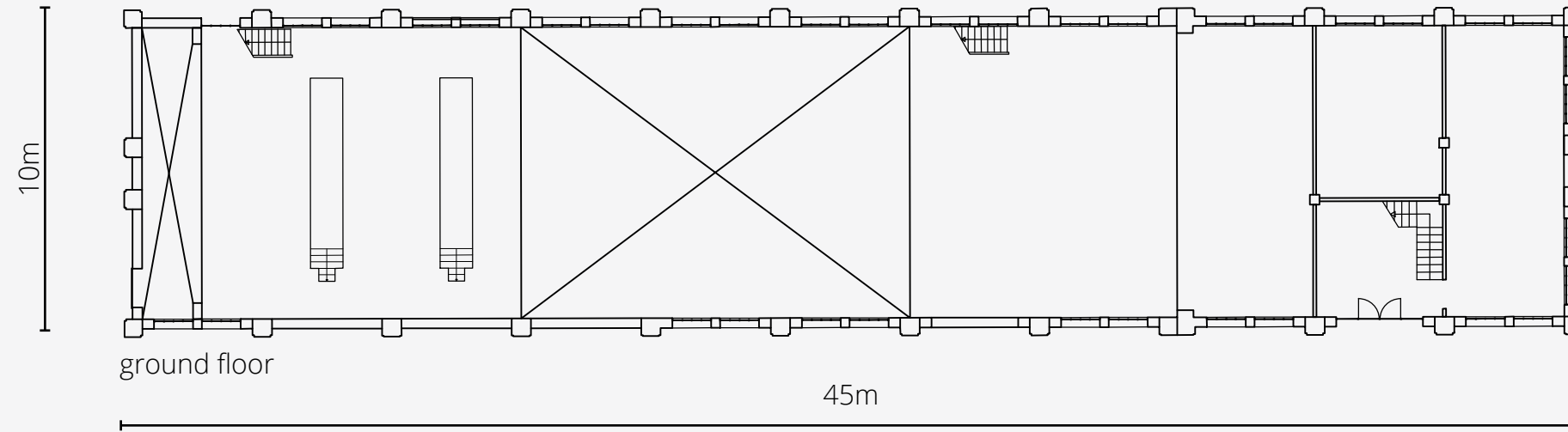









TRANSFORMATION FRAMEWORK

VALUES OF THE CAR WORKSHOP / DILEMMA



structural frame / oversize

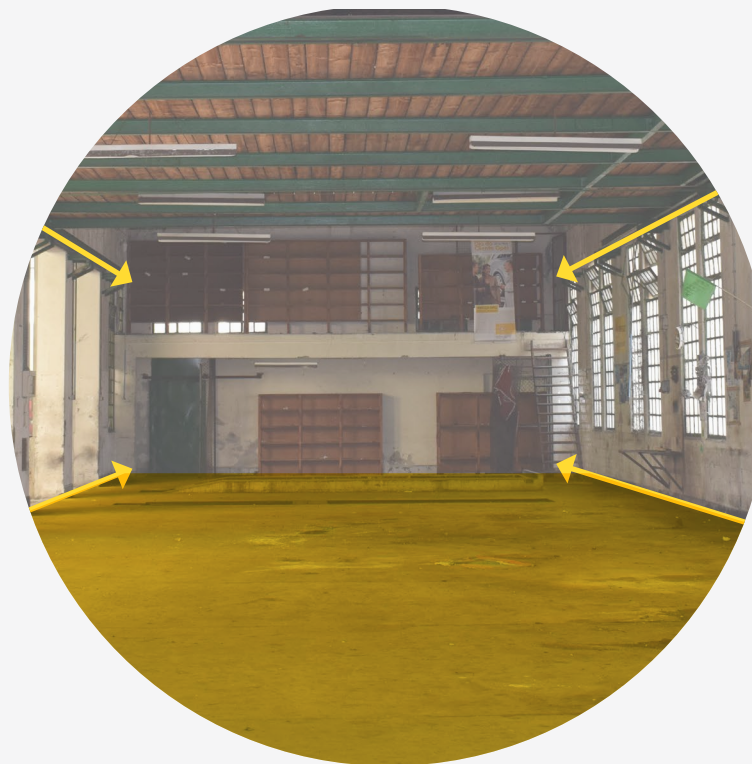

length / open plan



human scale / proportion



CONCEPT

EXTENDING THE RIGID STRUCTURE



FLOORPLAN

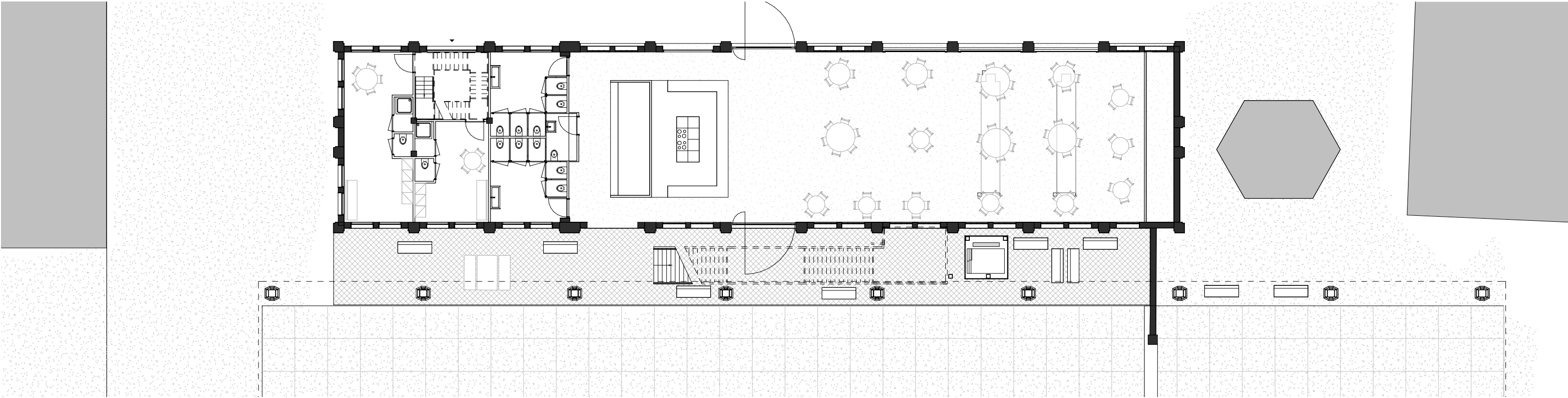

FLOORPLAN

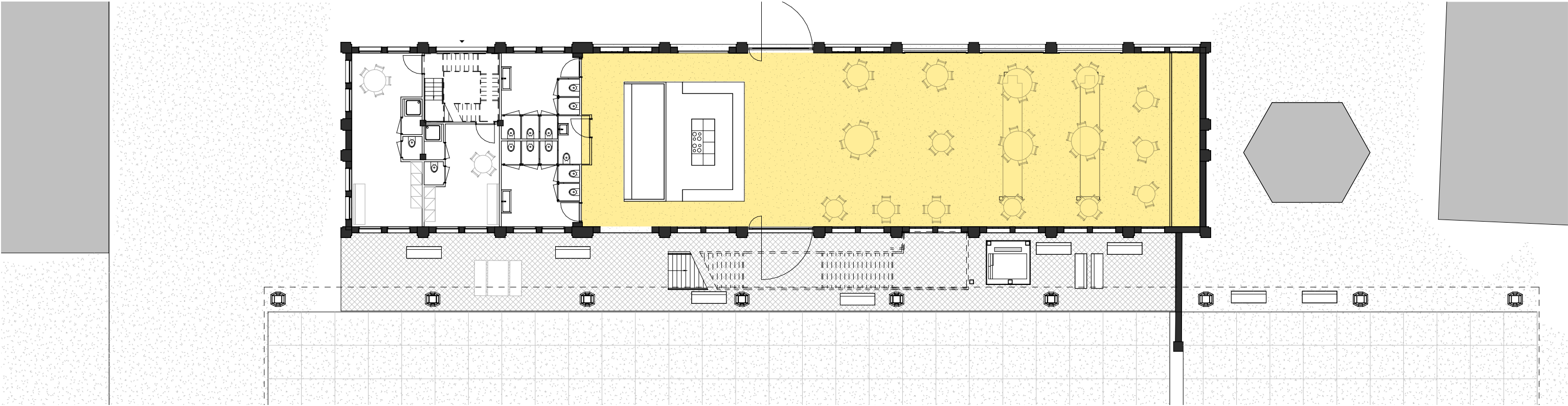

WORKSHOP CAFE



source:

WORKSHOP CAFE



source:

SECTION

AUDITORIUM ADDITION



FACADE

AUDITORIUM ADDITION

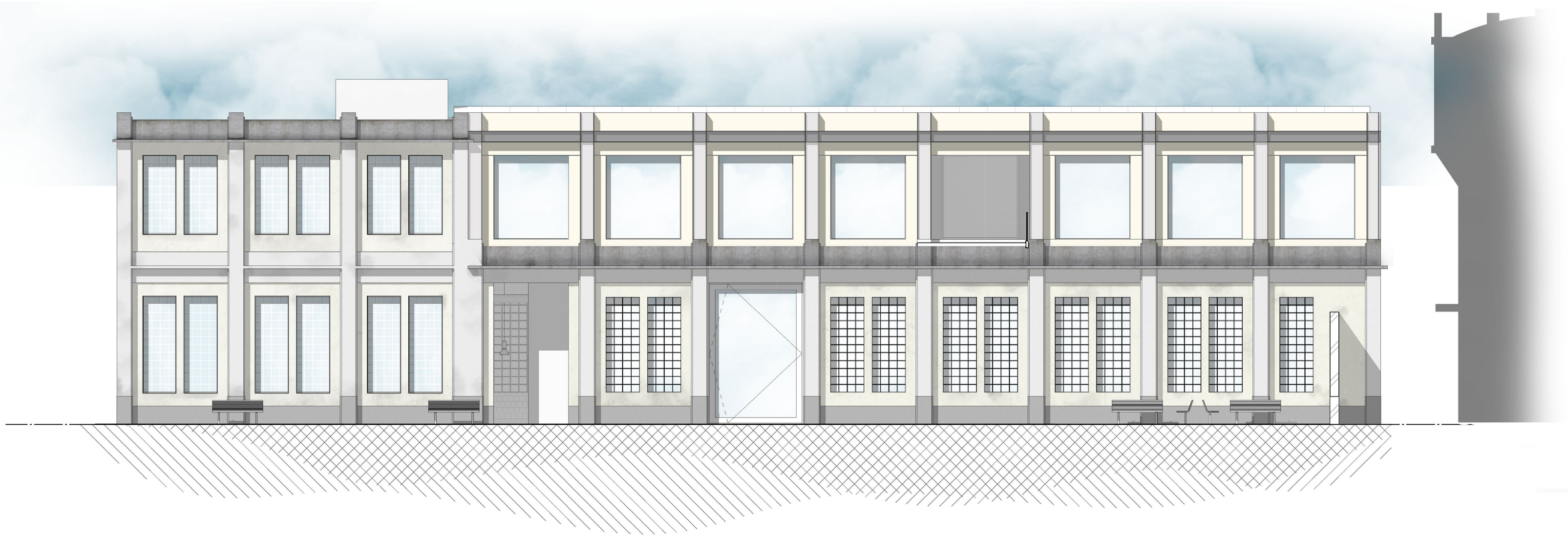

ADDITION

NEW FRAME AND INFILL ON TOP



SECTION

AUDITORIUM ADDITION



SECTION

AUDITORIUM ADDITION



DETAIL

CONTINUING OLD FRAME

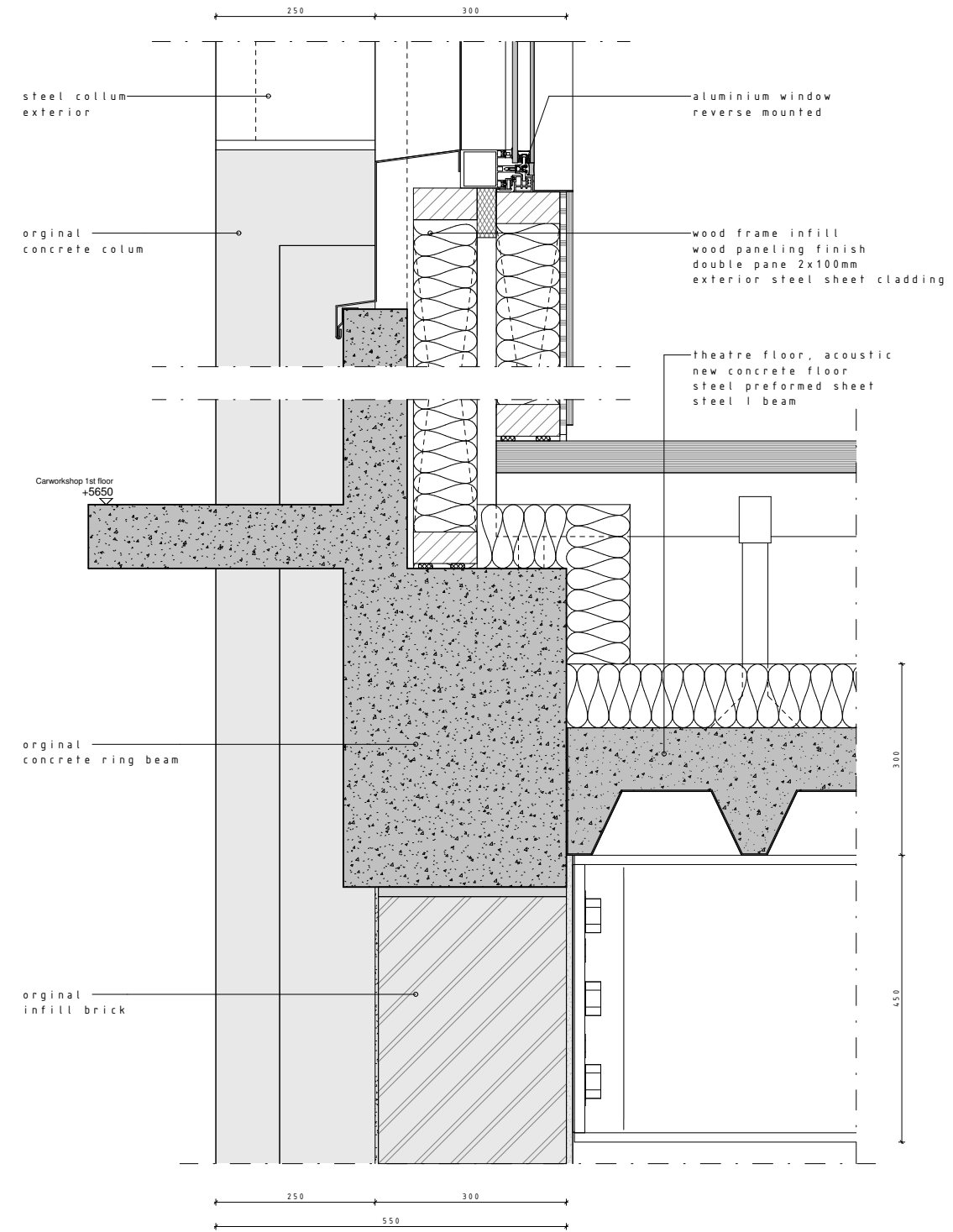

DETAIL

MIMIC OLD, ADD ACOUSTIC QUALITIES

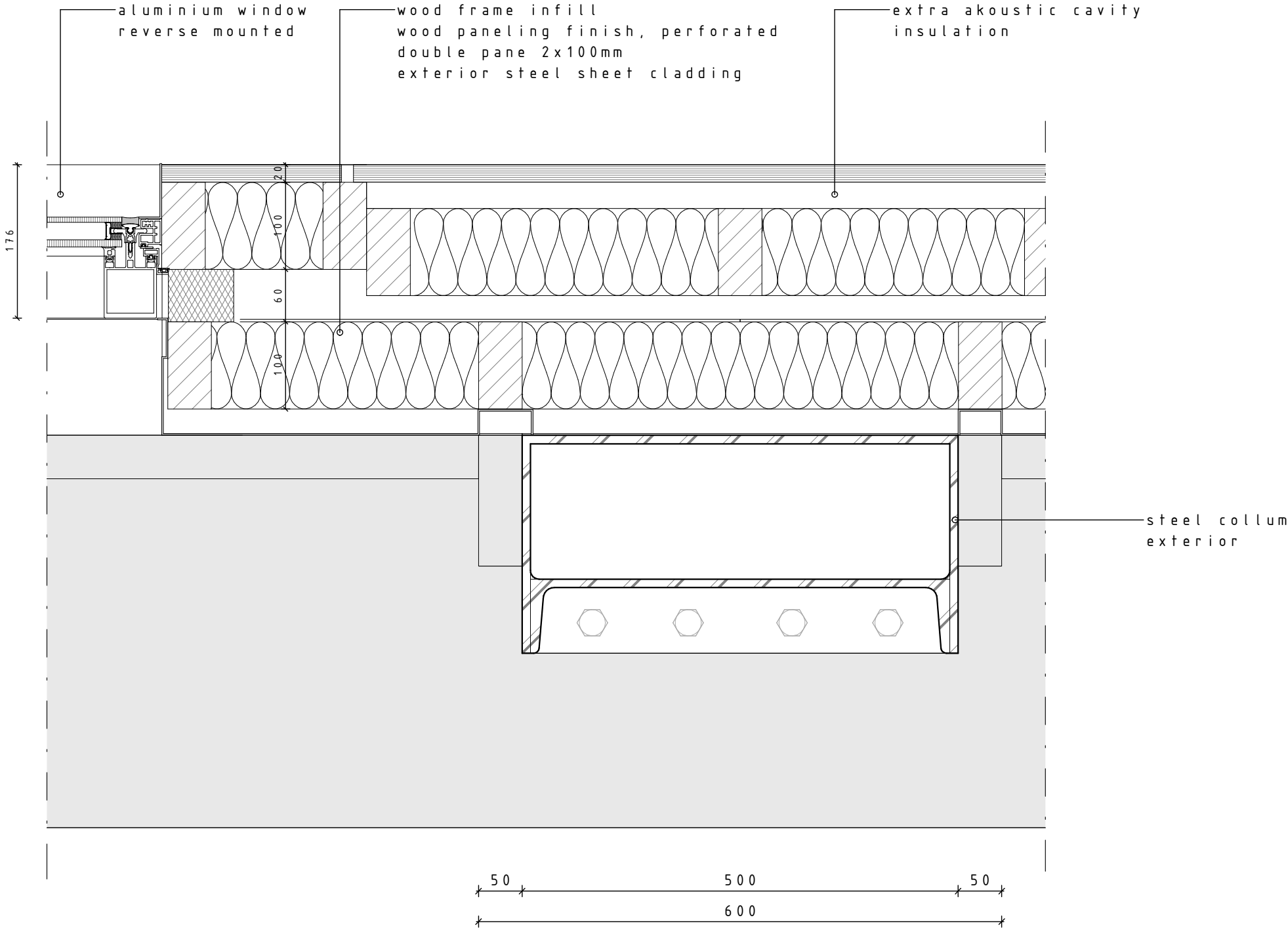

FACADE

AUDITORIUM ADDITION

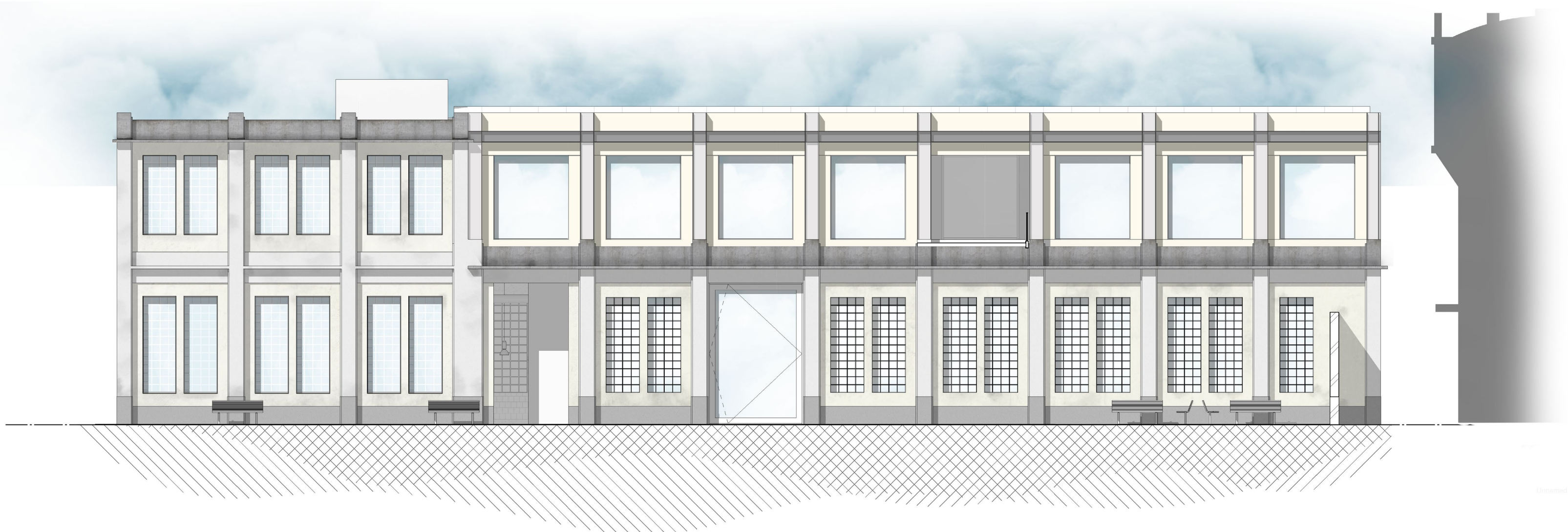

2 CANNERY

TEACHING / PRACTICE STUDIOS



CANNERY

CURRENT STATE

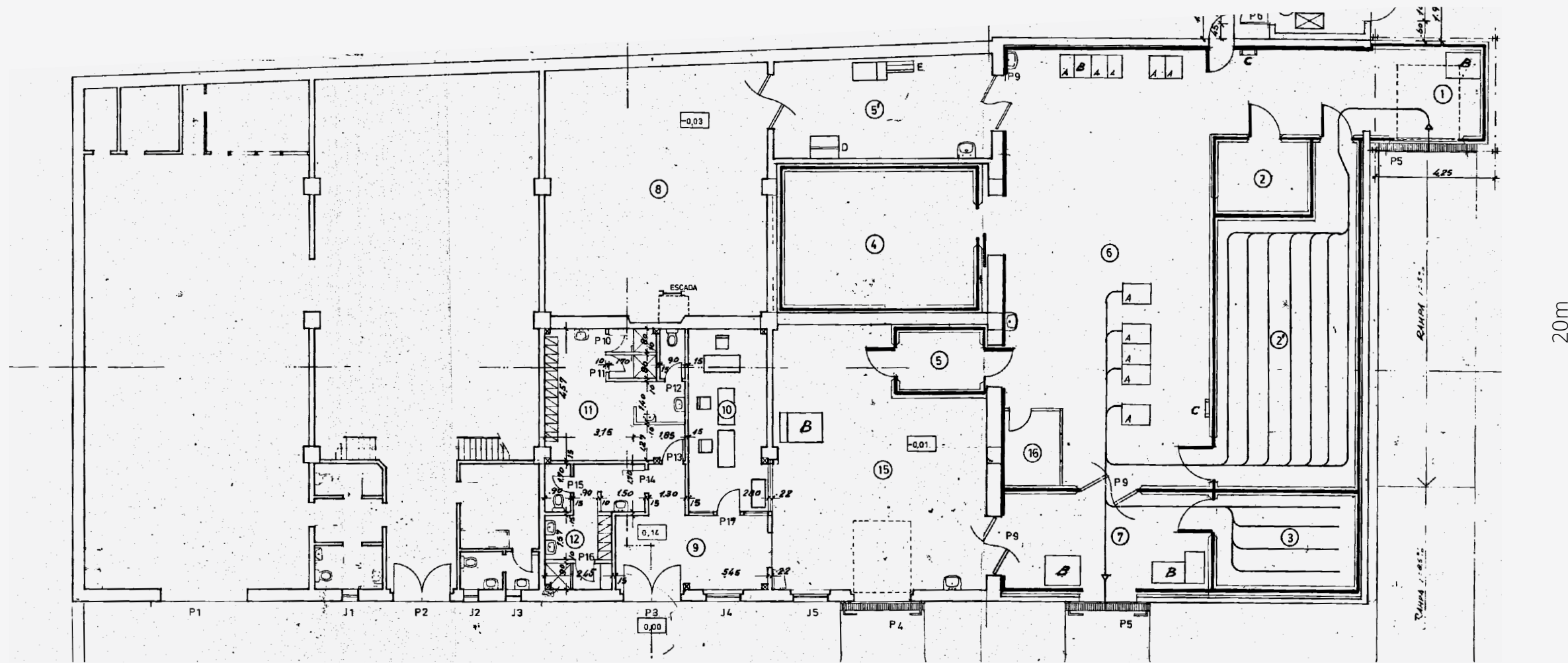
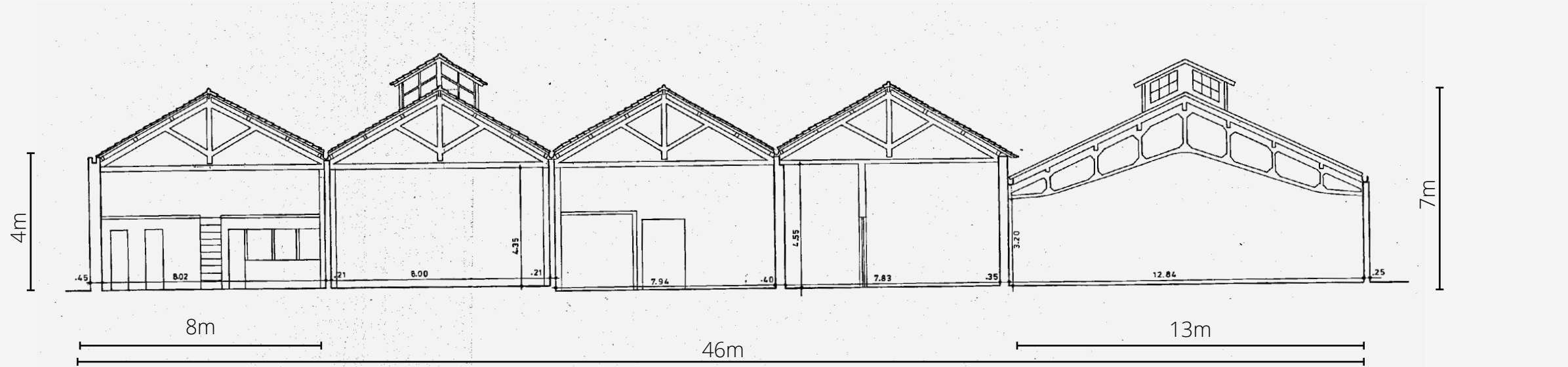



source:
A. Huisman



source:
A. Huisman



CANNERY

VALUES AND DILEMMAS



deceiving facade / decor function



bay structure / typical shape



wooden truss variation



hidden military gem



CONCEPT

EMPHASIZE REAL STRUCTURE AND DECEIVING FACADE

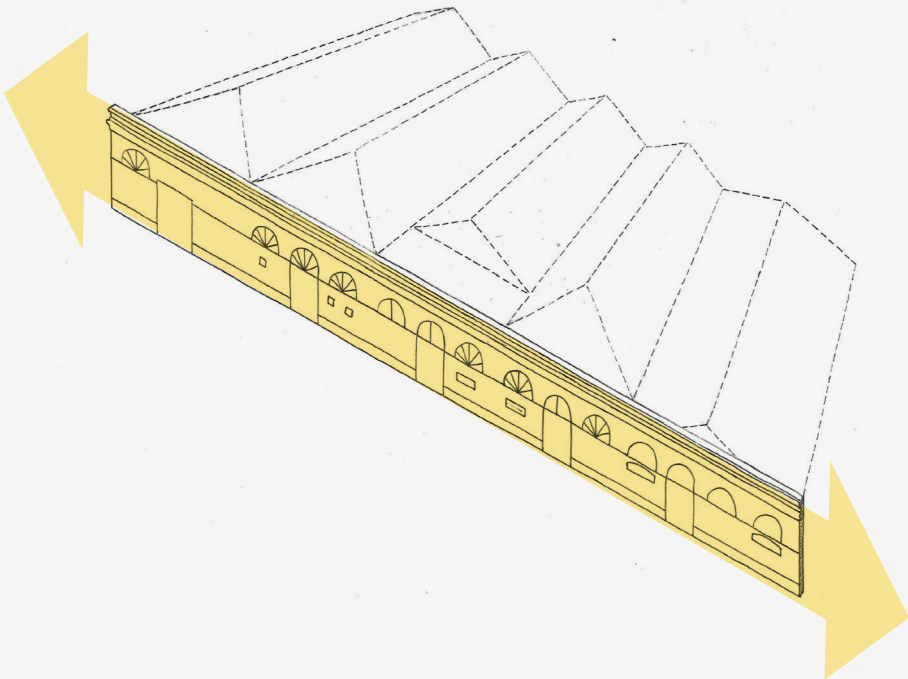
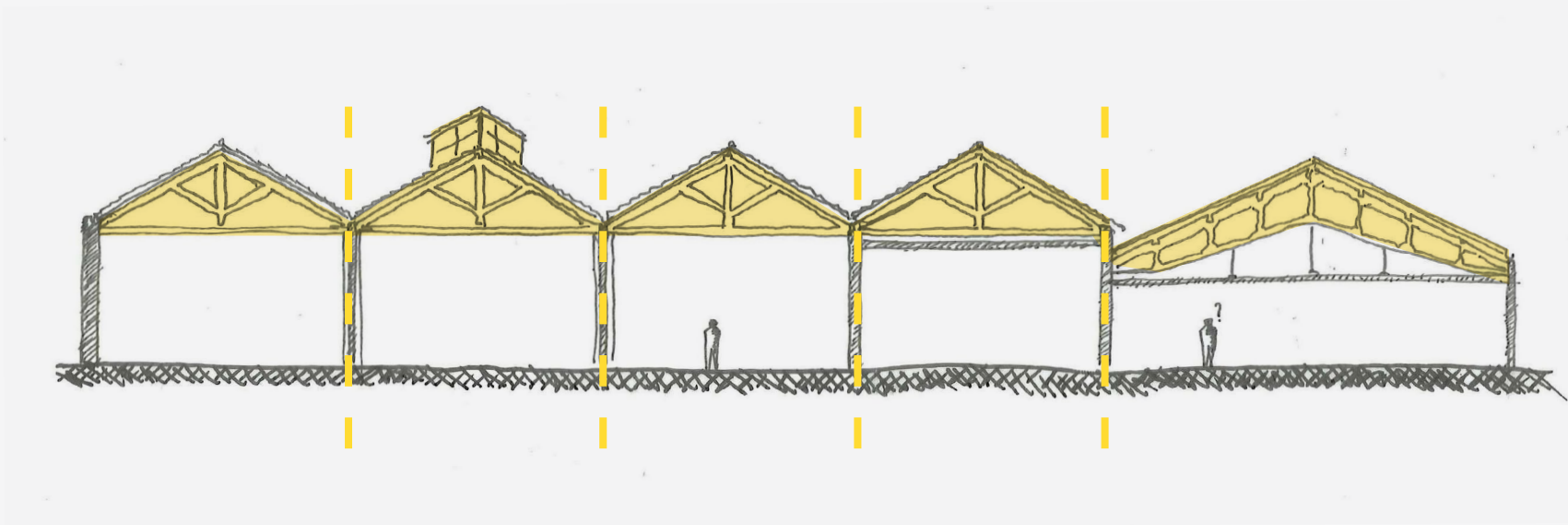

FLOORPLAN

NEW SITUATION

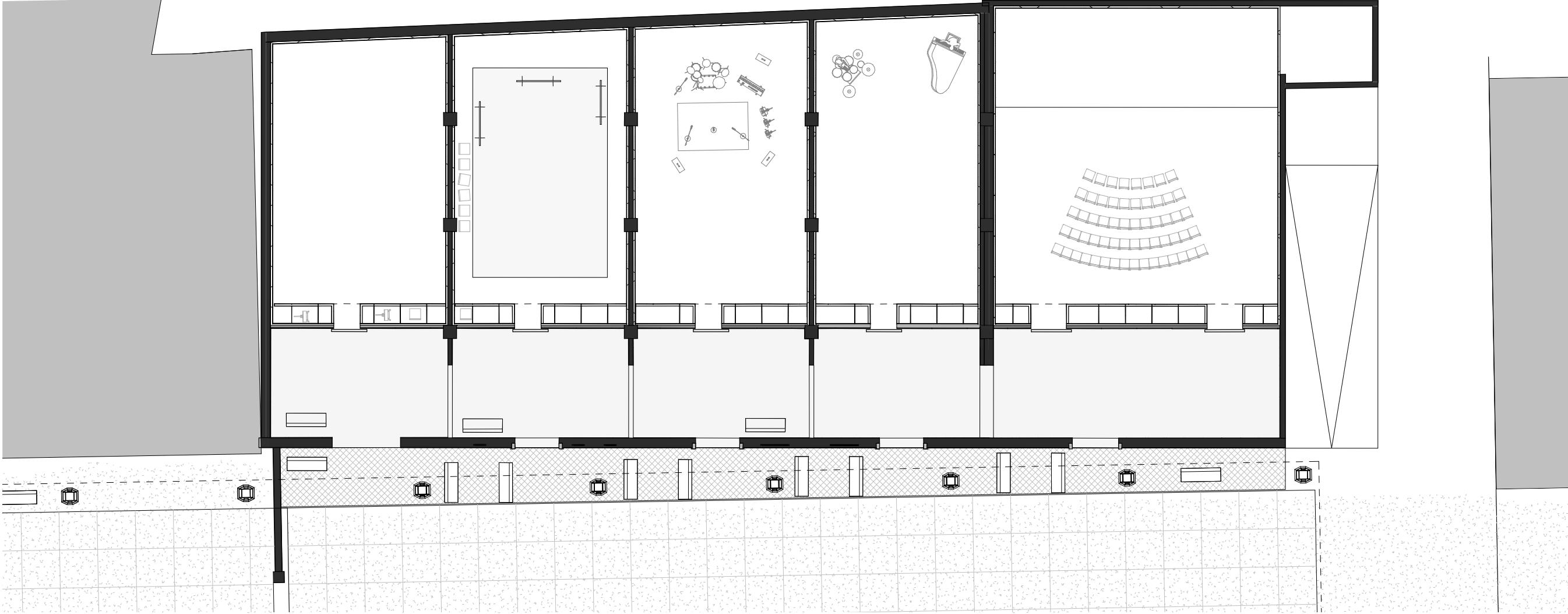

NEW CORRIDOR

EXPOSING THE TRUE STRUCTURE AND DECEIVING FACADE

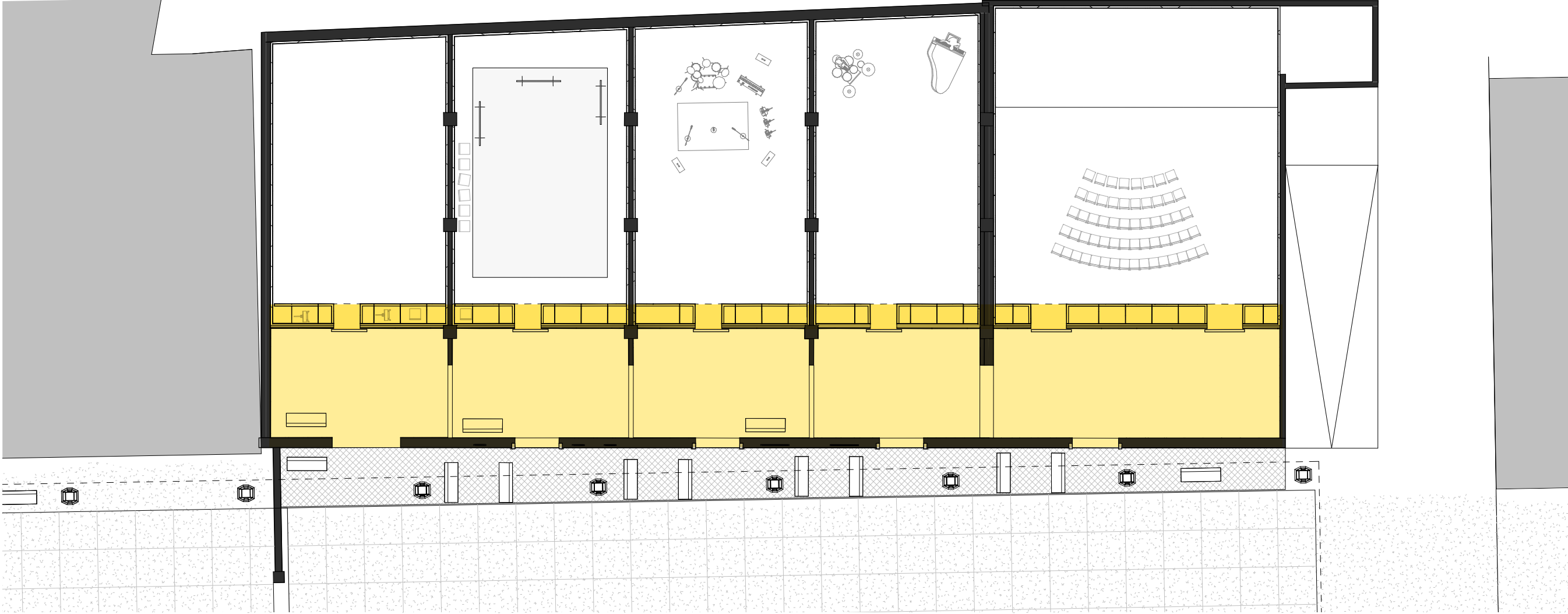

FACILITATING WALL

SOUND BARRIER

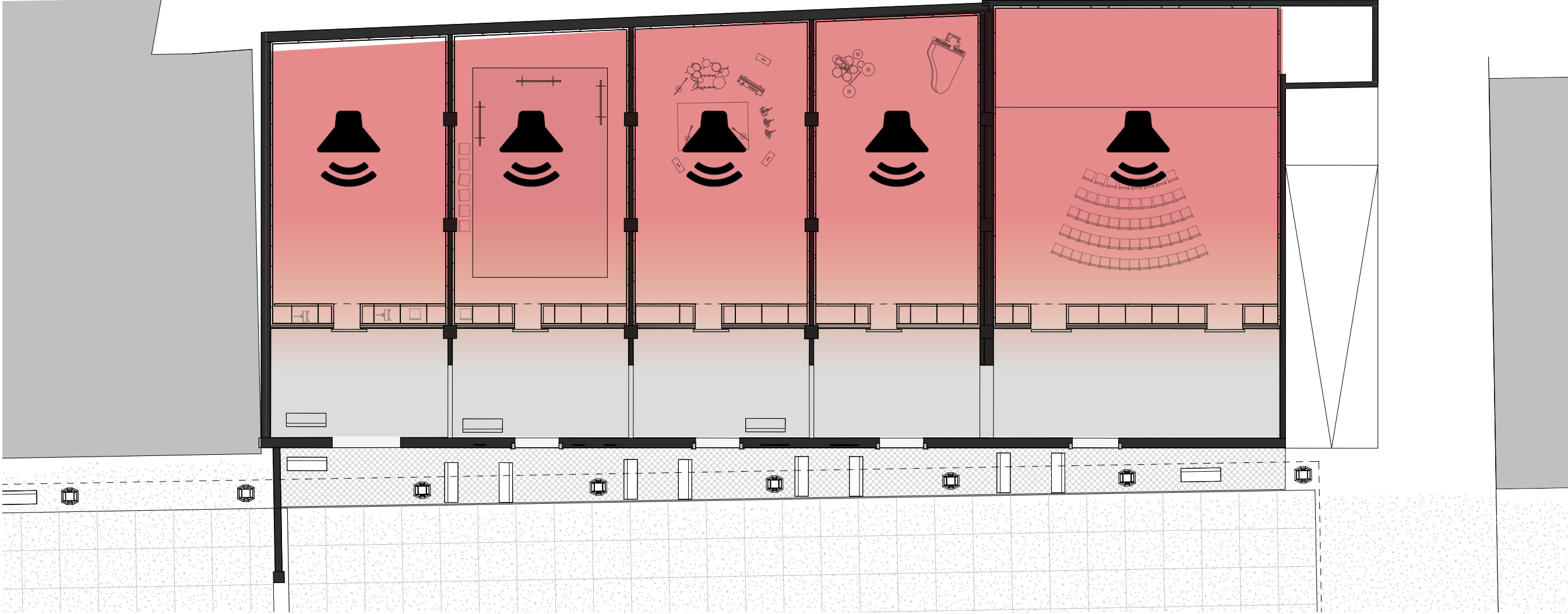

FACILITATING WALL

FLEXIBLE VENTILATION PER BAY

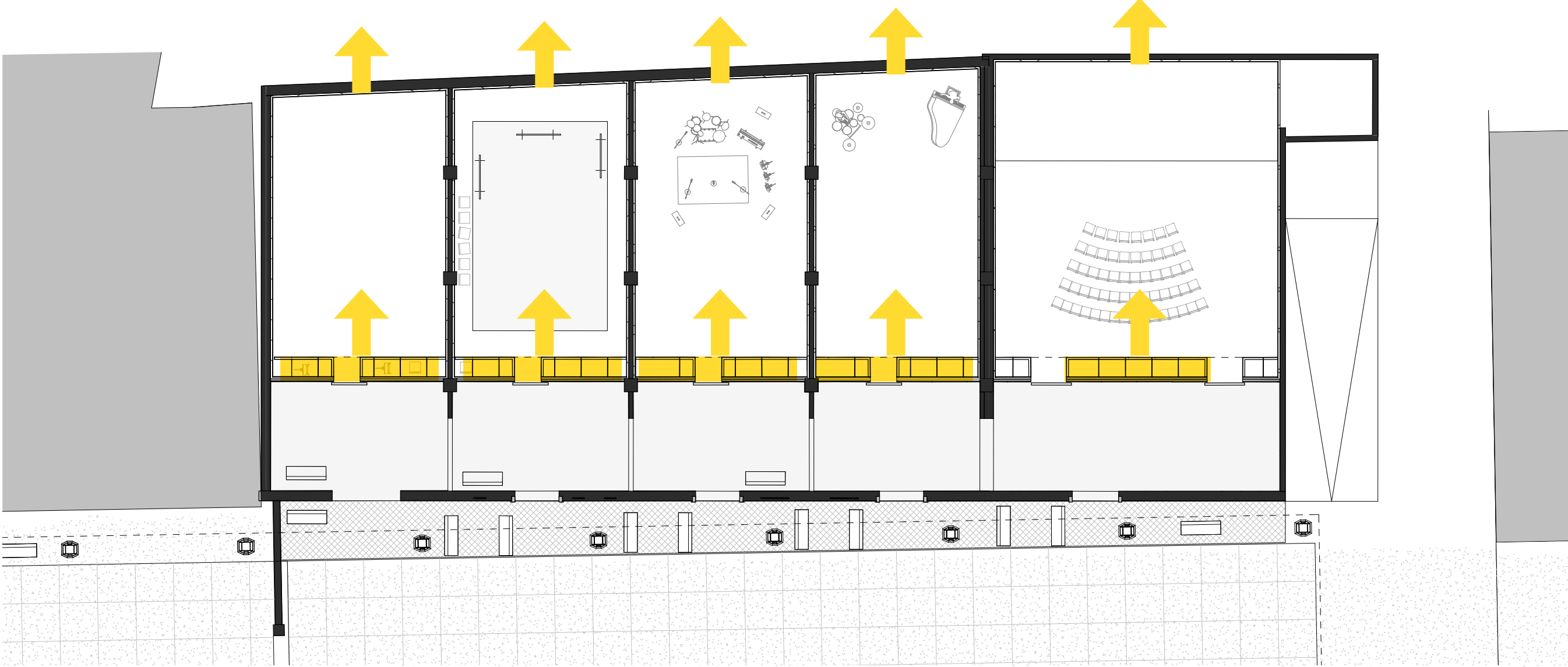

SECTION

NEW CORRIDOR, BETWEEN FACADE AND BAYS

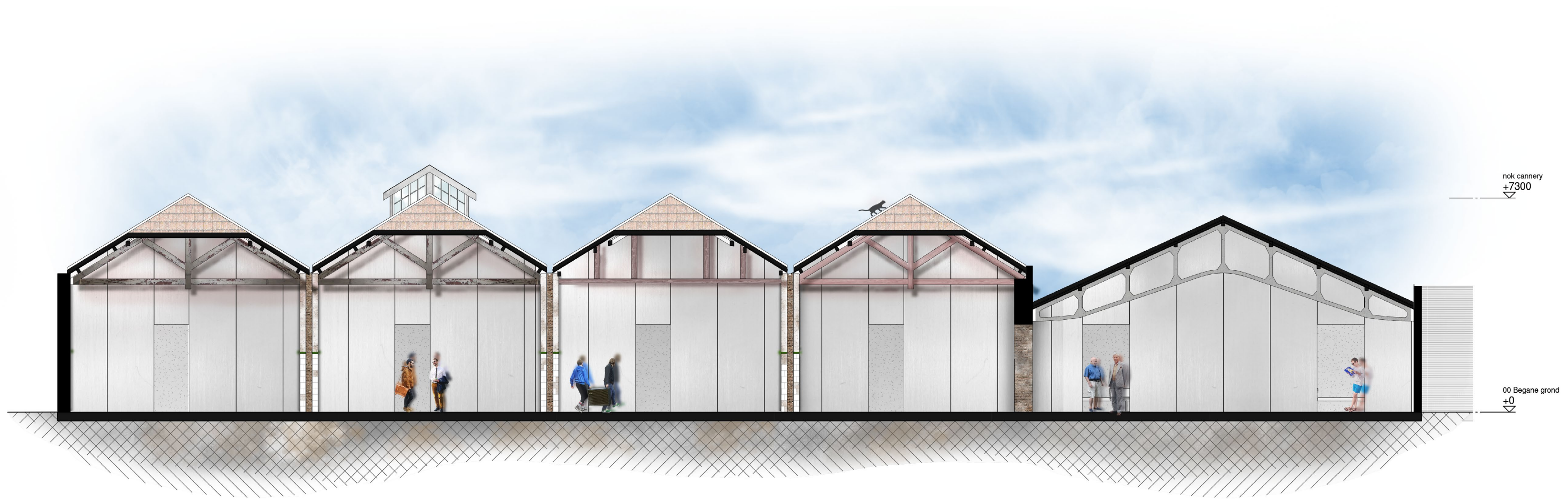





BAYS

EMPHASIZING THE TRUE STRUCTURE

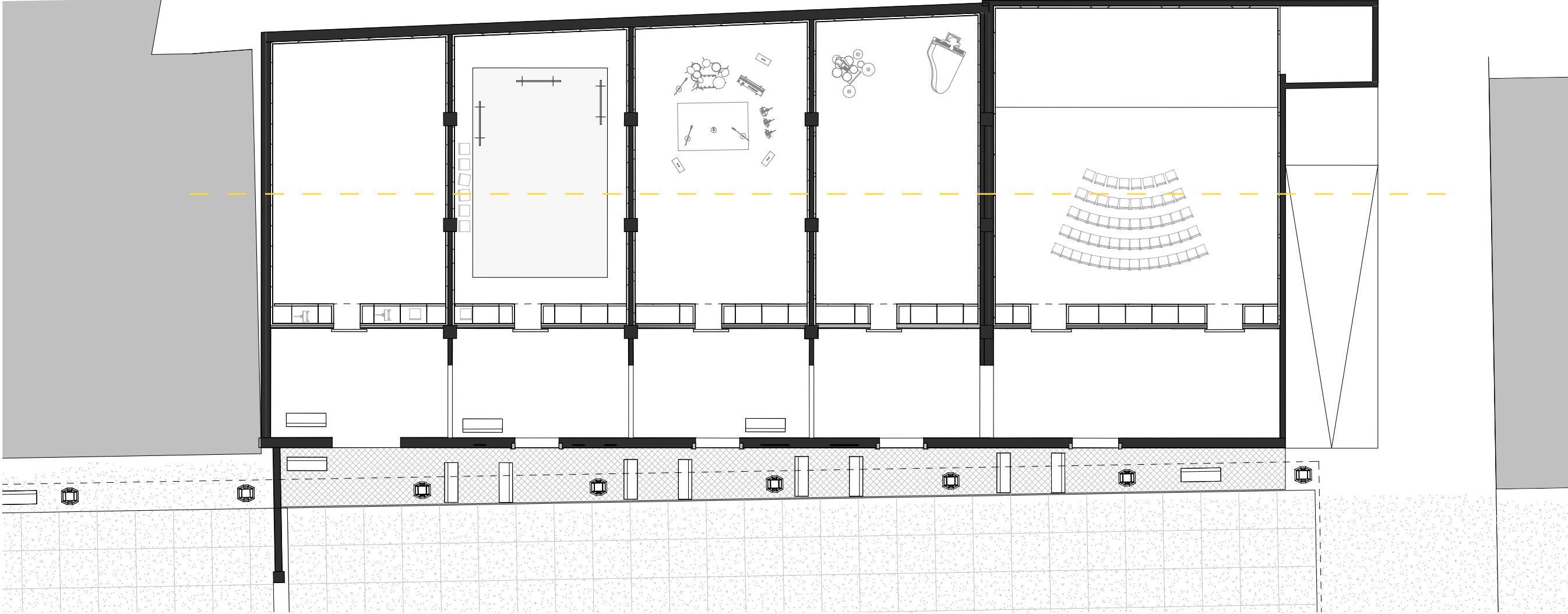

BAYS

INDIVIDUAL BAYS, EACH A VARIATION

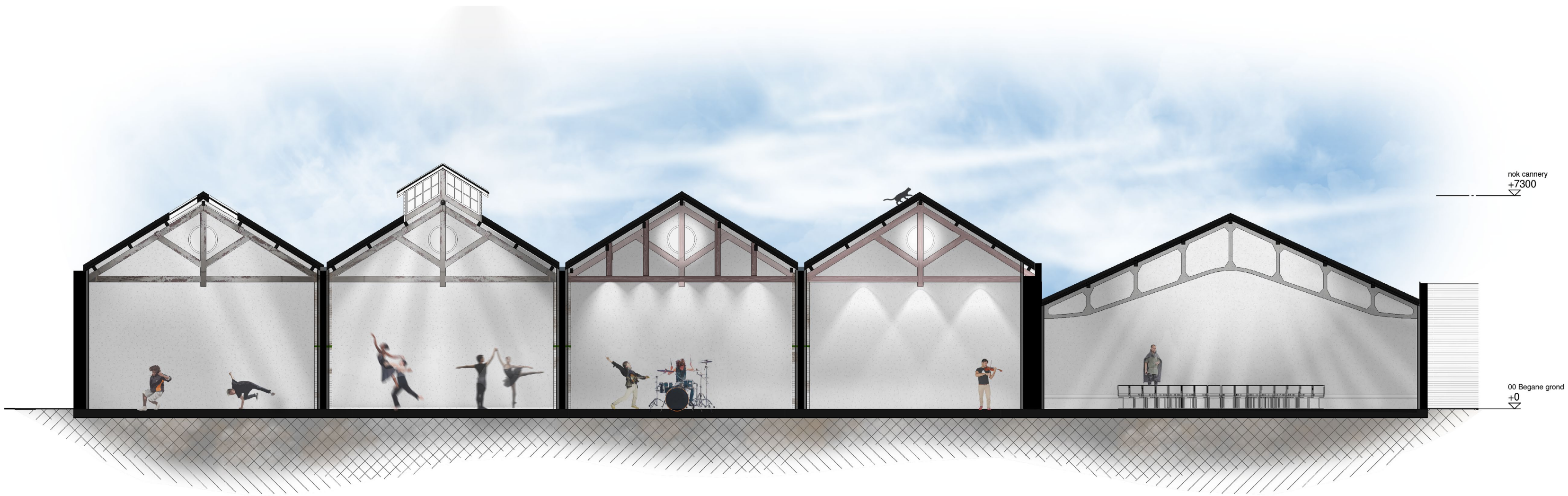

DETAIL

ORIGINAL WALL & ROOF

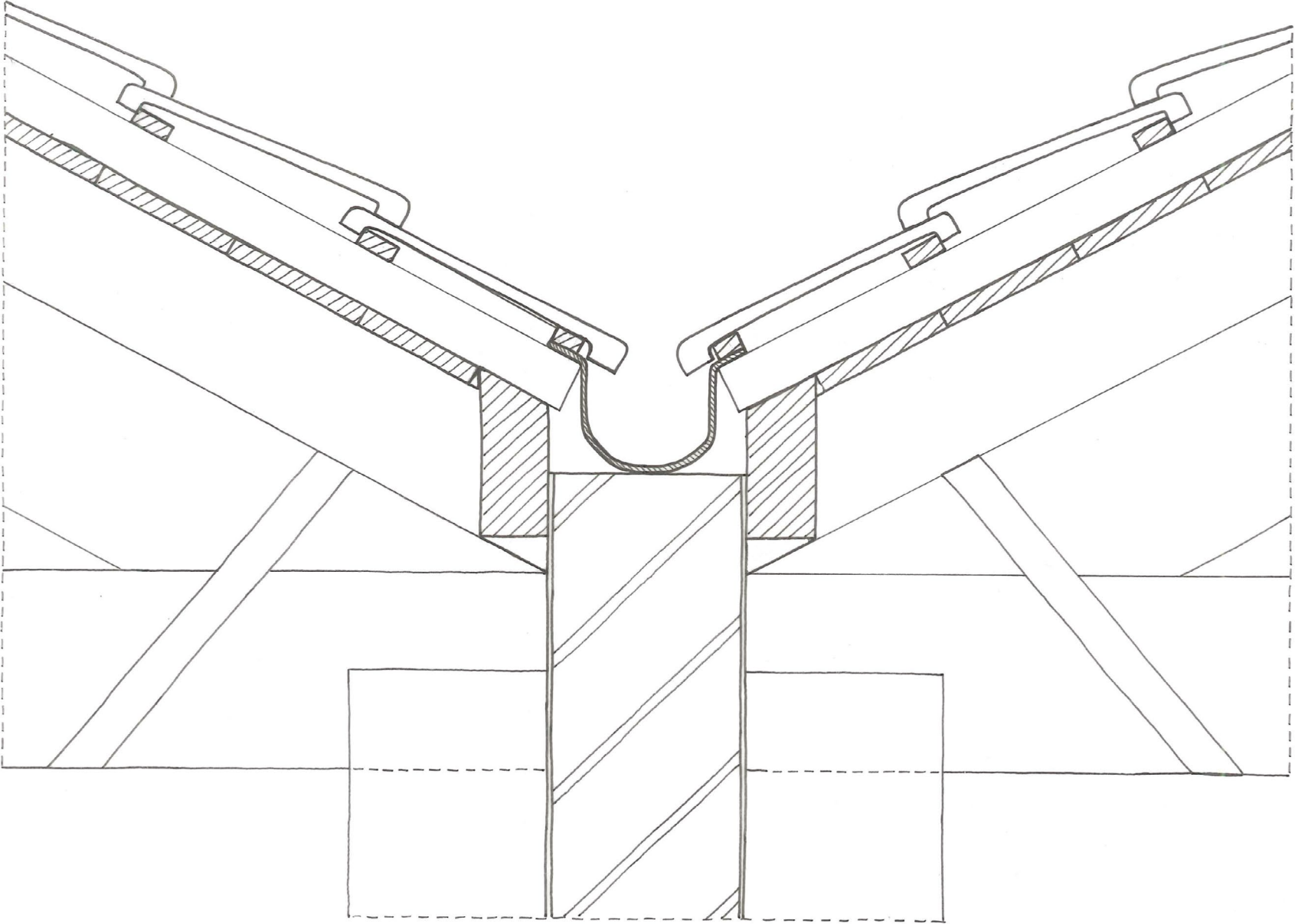

DETAIL

NEW WALL & ROOF

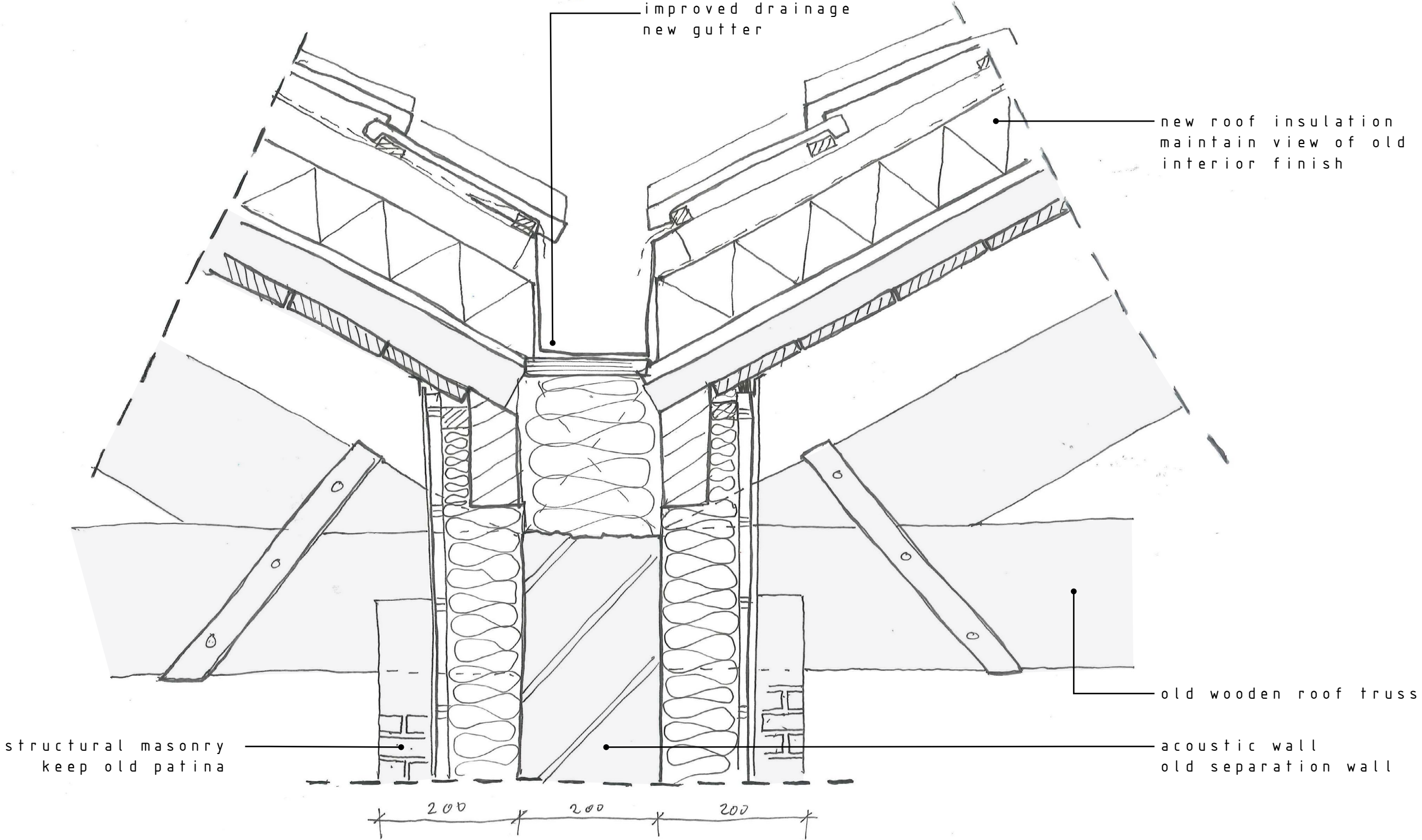

PRACTICE STUDIO

EXPOSING THE TRUE STRUCTURE AND DECEIVING FACADE

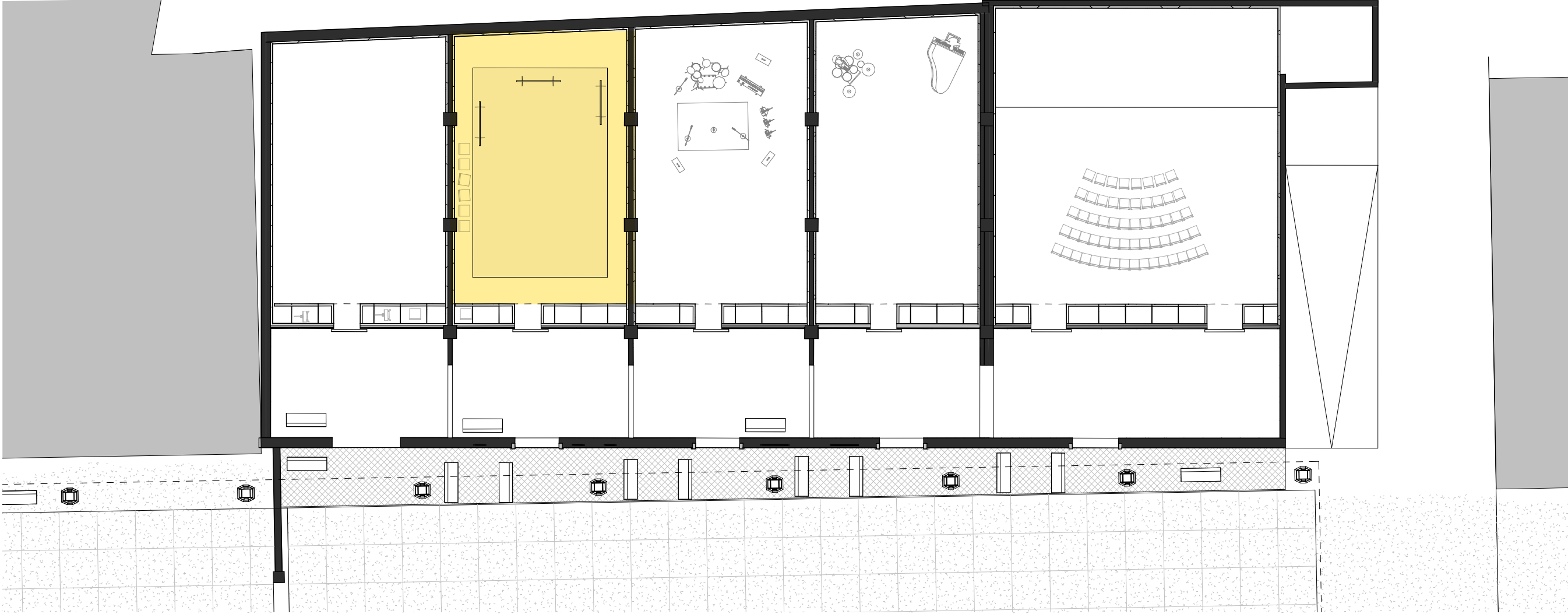



PERFORMANCE ROOM

EXPOSING THE BEAUTY

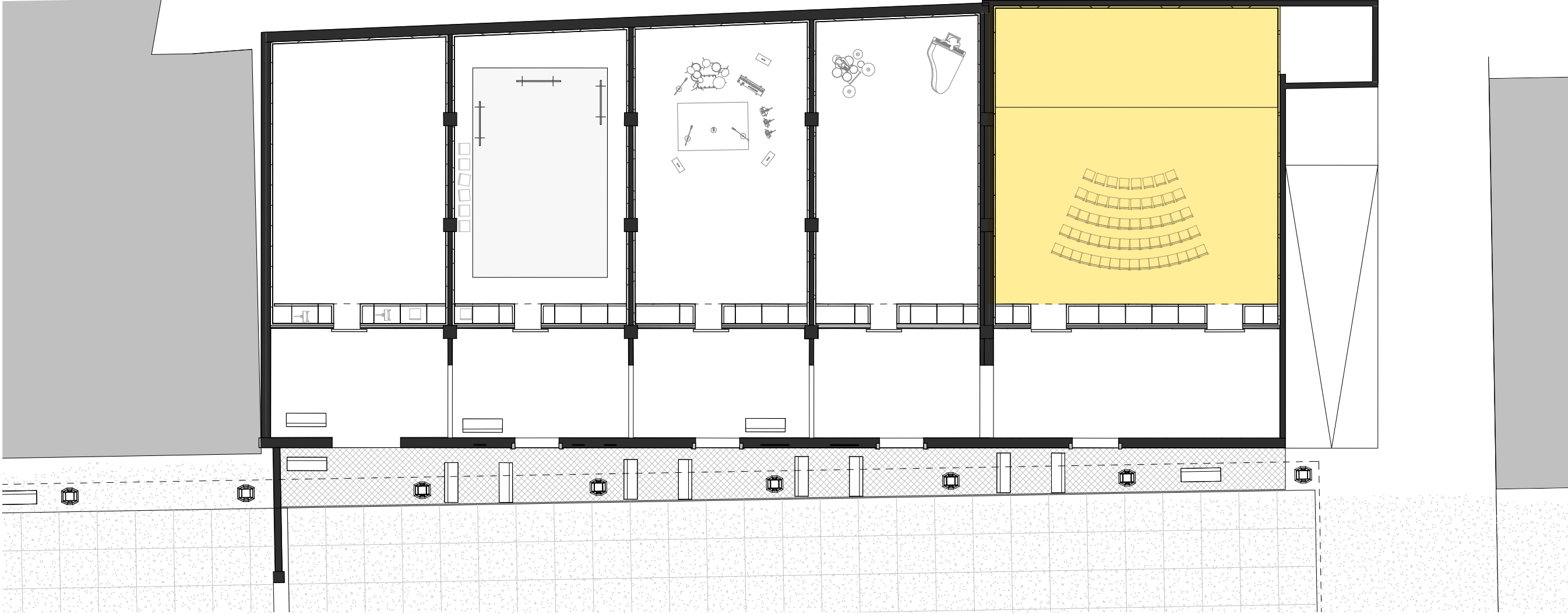



3 URBAN FOYER

NEIGHBOURHOOD ACTIVATOR



TRANSFORMATION FRAMEWORK

TOTAL

SITE

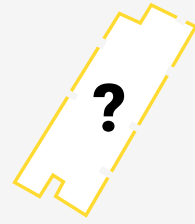

enclosed character



street structure

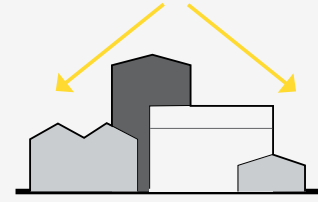

morphology roofscape



two-faced complex



mmc as link in chain

GENERAL



monumental façades



structural overcapacity

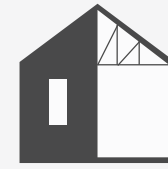

exterior / interior

STREET



important function

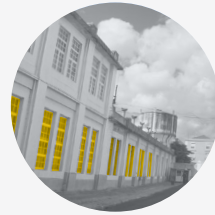

openness

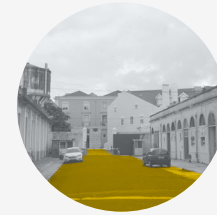

connection



façades give character

CARWORKHOP



structural frame / oversize



length / open plan

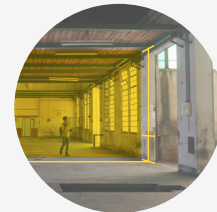

human scale / proportion

CANNERY



deceiving facade /
decor function



bay structure /
typical shape

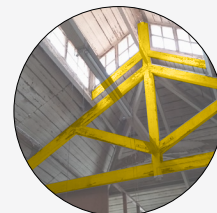

wooden truss variation



hidden military gem



CONCEPT

STREET FOYER

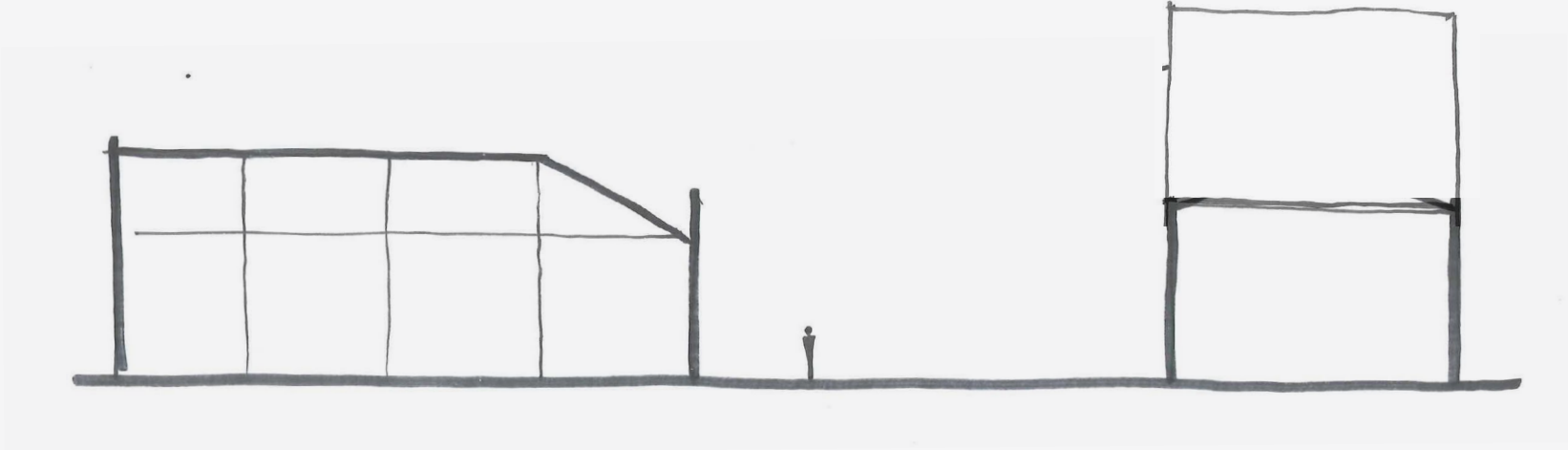

CONCEPT

CONNECTING BUILDINGS

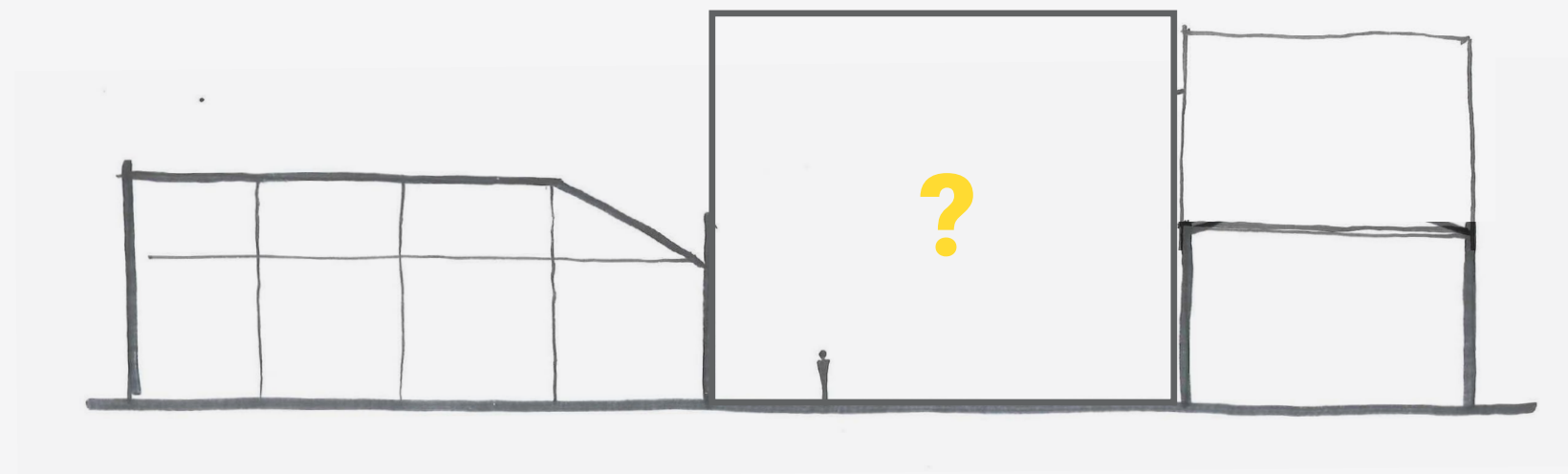

STREET STRUCTURE

SEARCHING

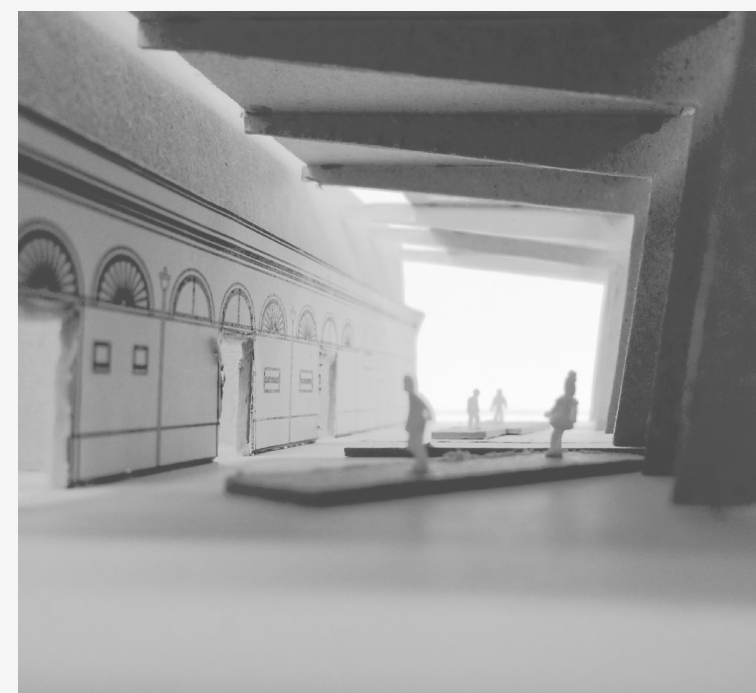
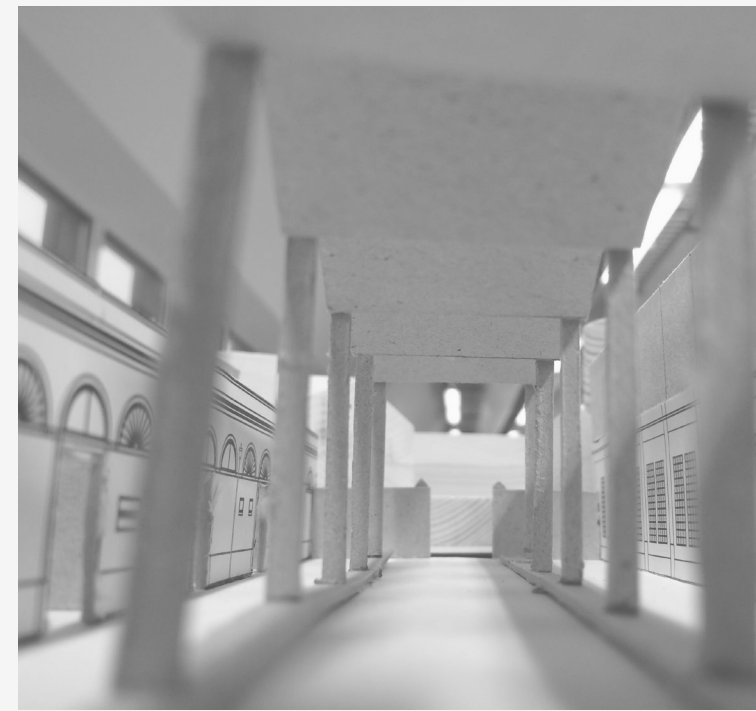
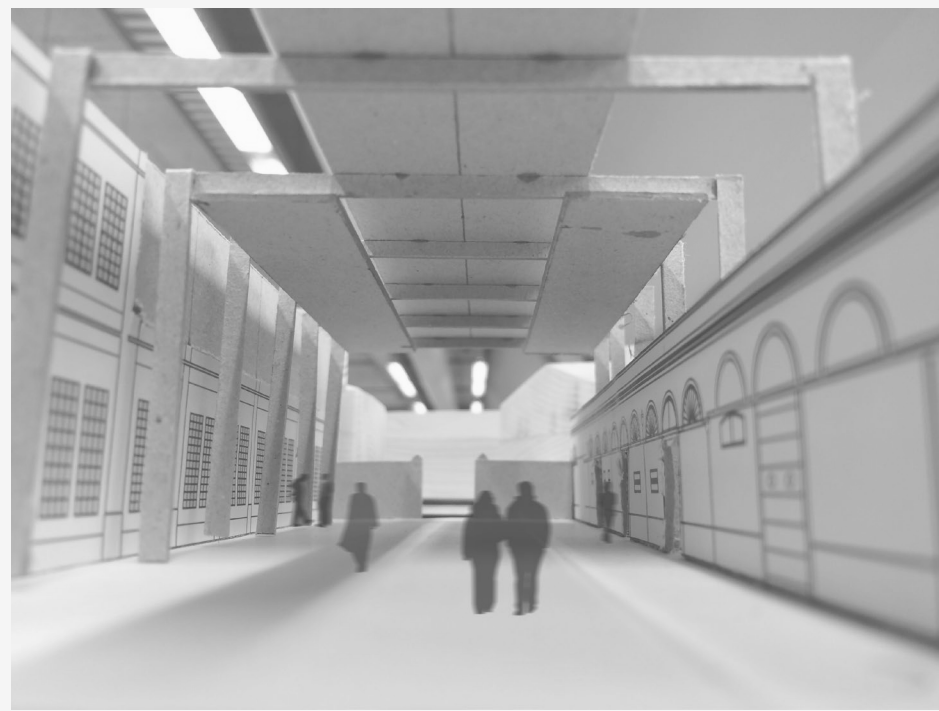
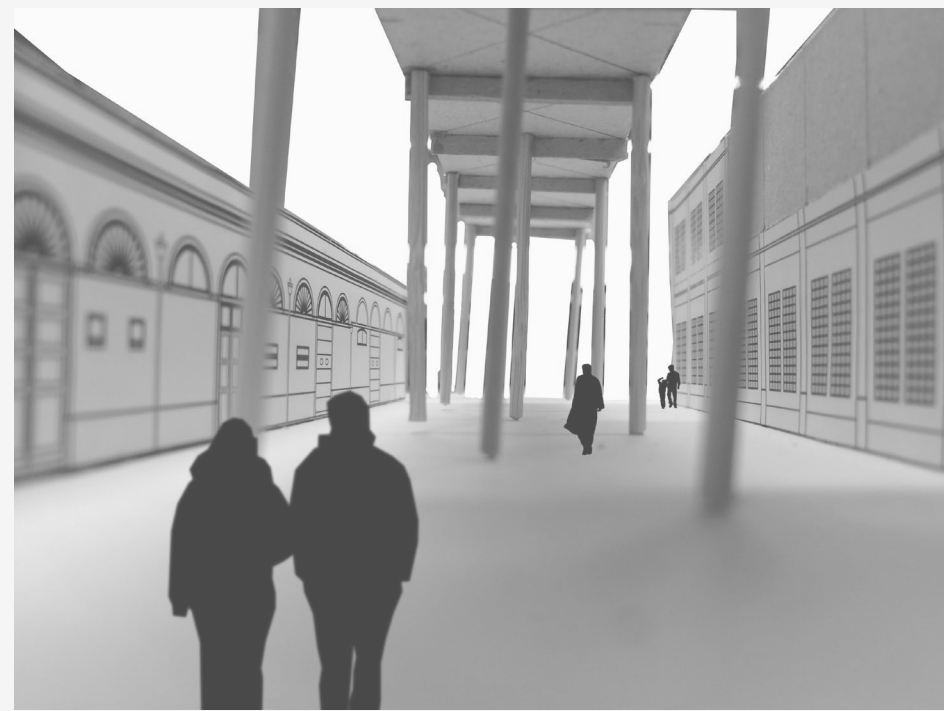
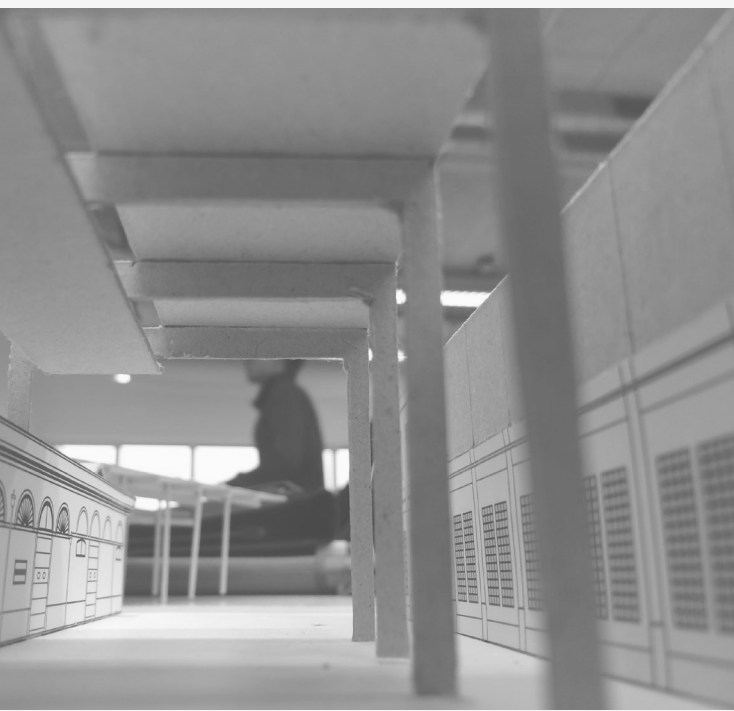
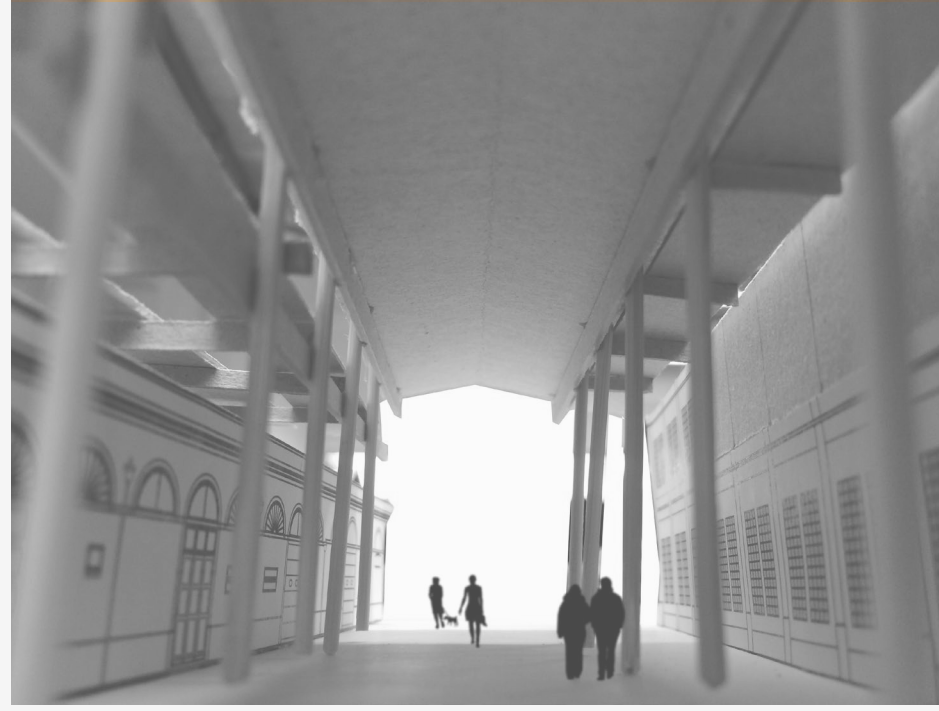

CONCEPT

URBAN FOYER

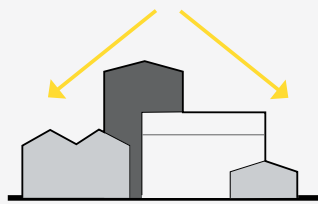
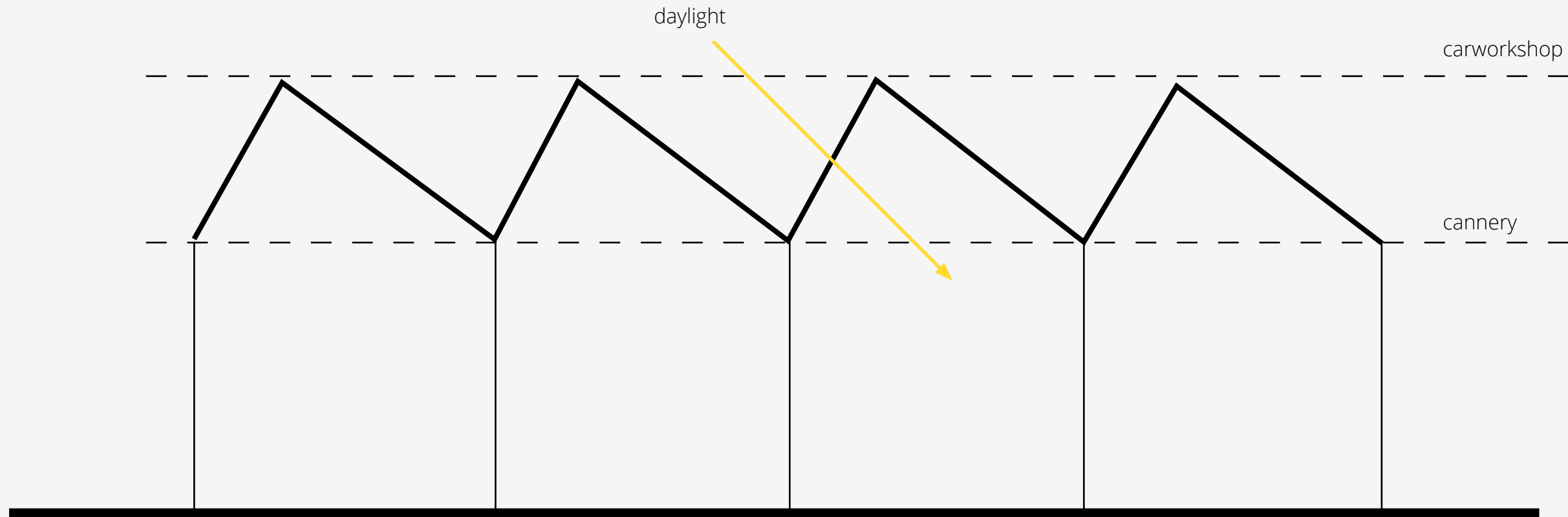

morphology roofscape



façades give character



CONCEPT

ROOF STRUCTURE

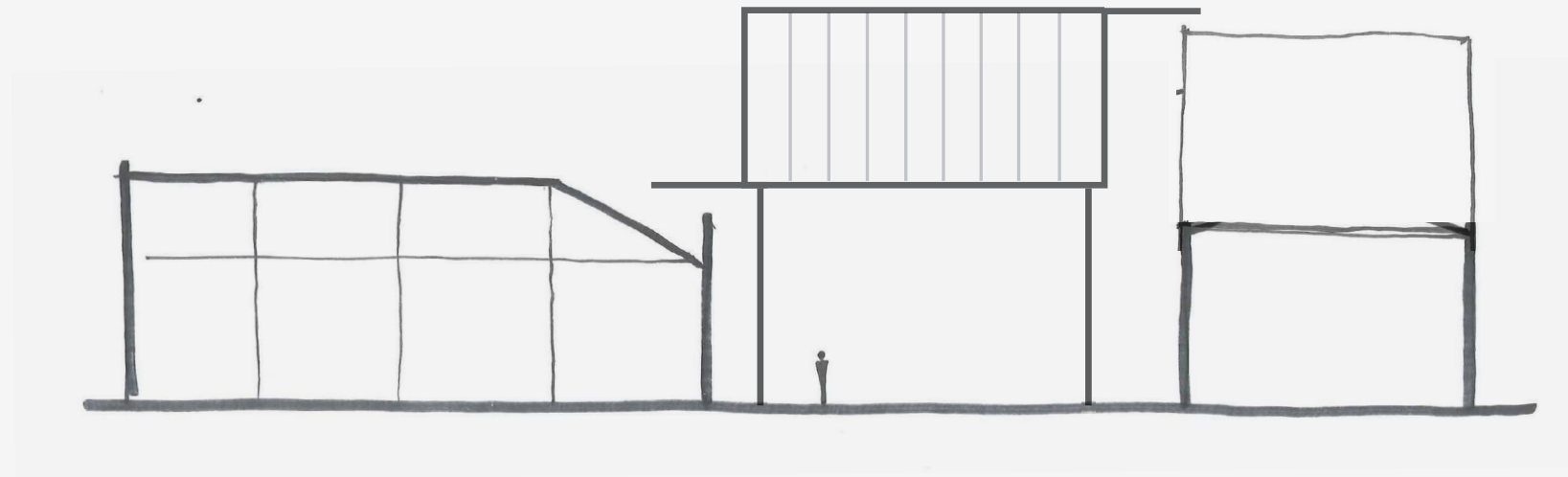

FINAL SECTION

URBAN FOYER

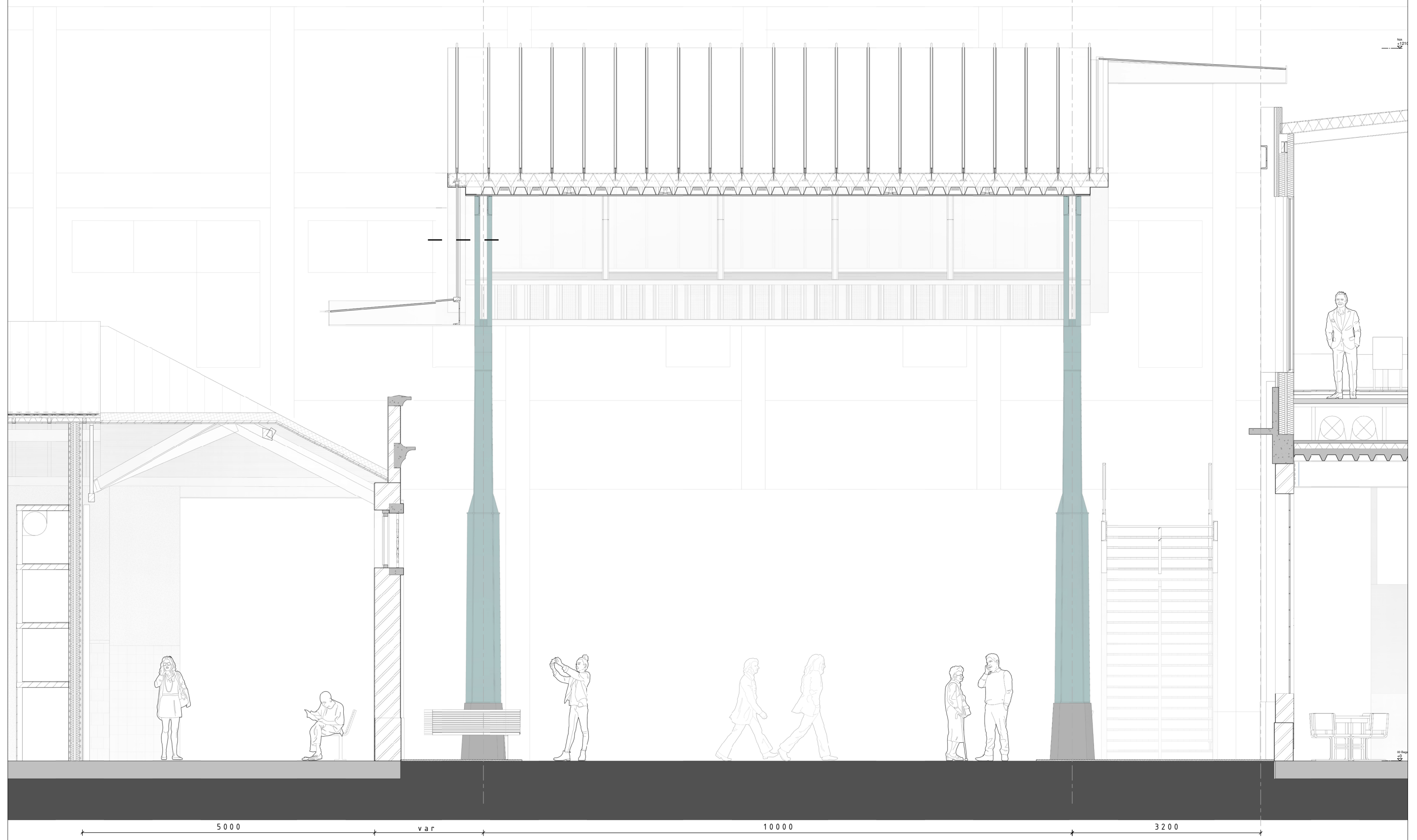

DETAIL

ROOF EDGE

aluminium roof cladding

taper roof profile
to incorporate window

roof light windowframe
finished with steel preformed sheet
incorporated lighting fixture

main structural beam
visible as carrier

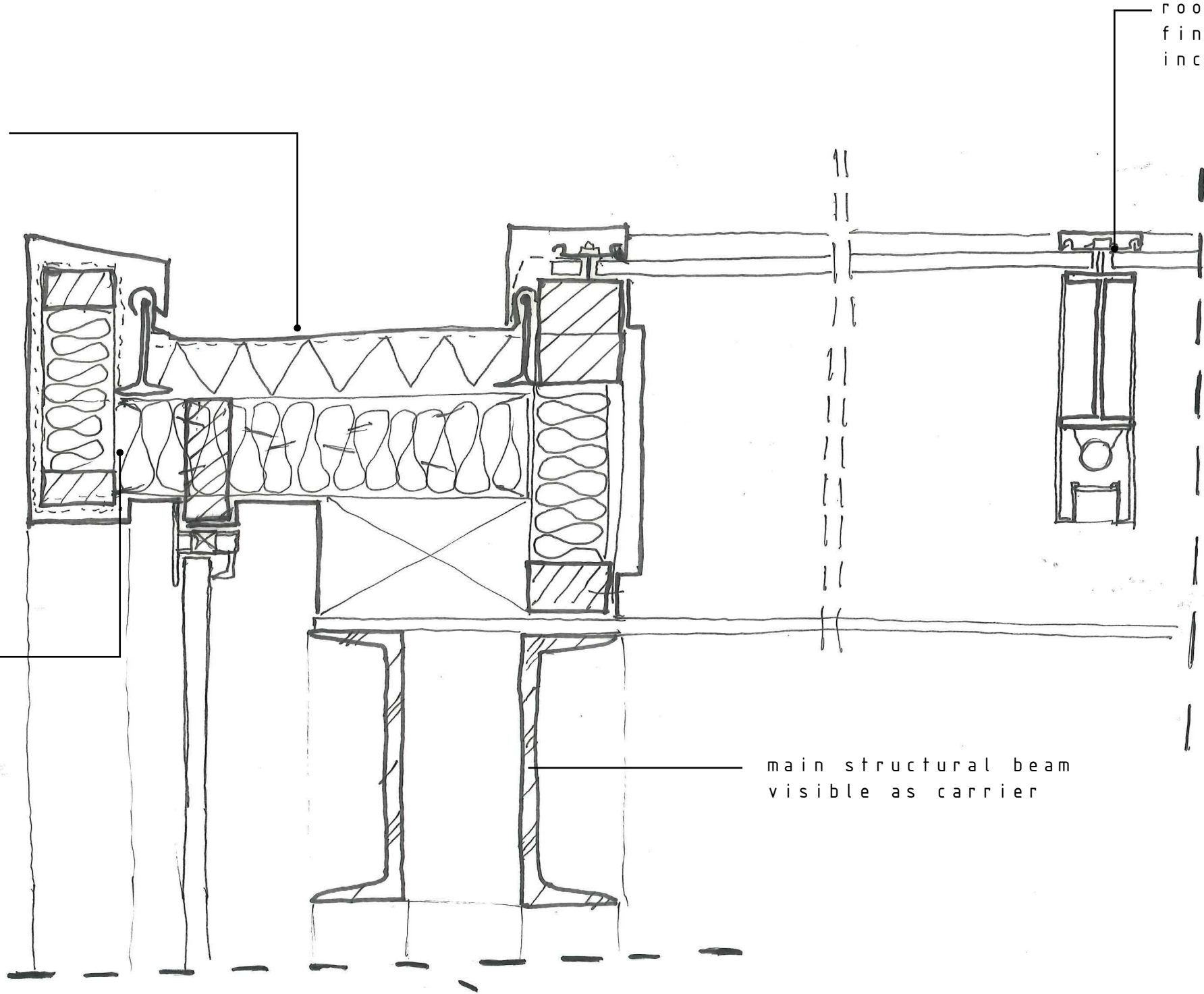



SECTION

TOWARDS CARWORKSHOP

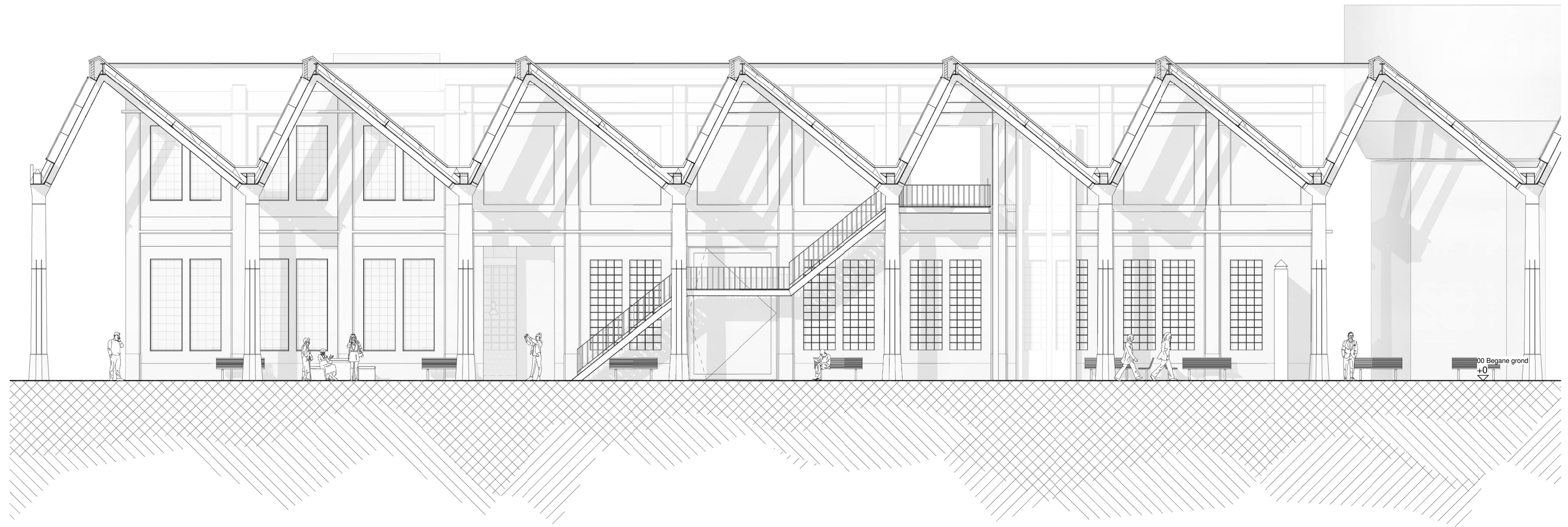

SECTION

TOWARDS CANNERY

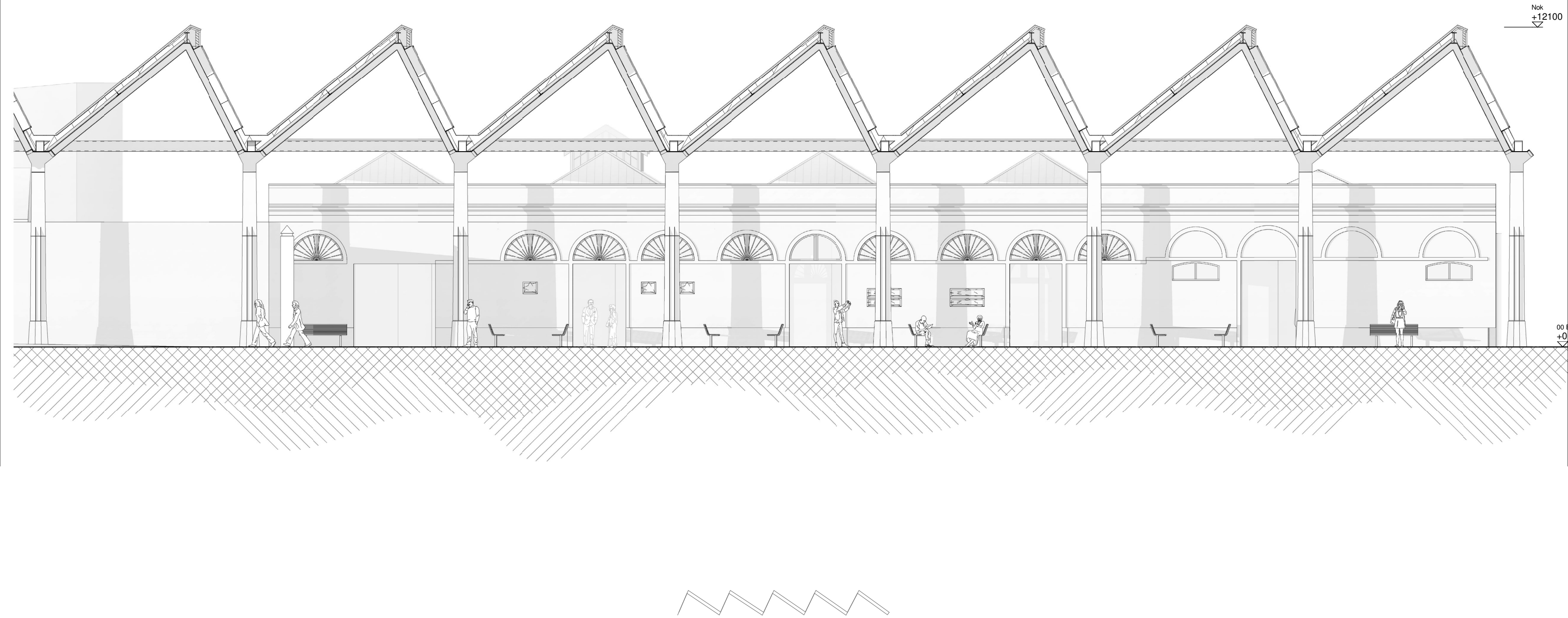

CLIMATE

COUNTER OVERHEATING

solar panels
in roof
system

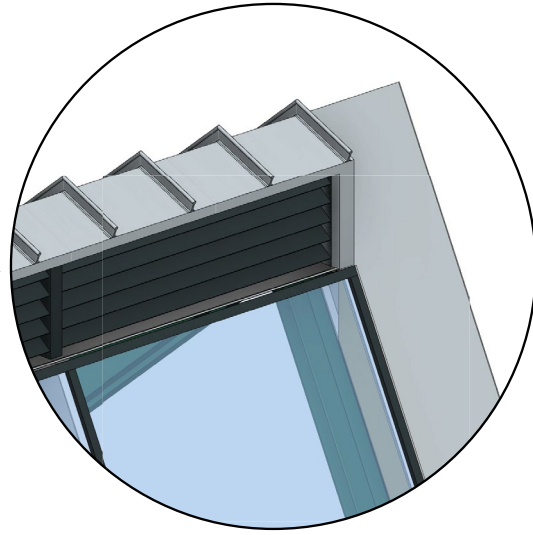
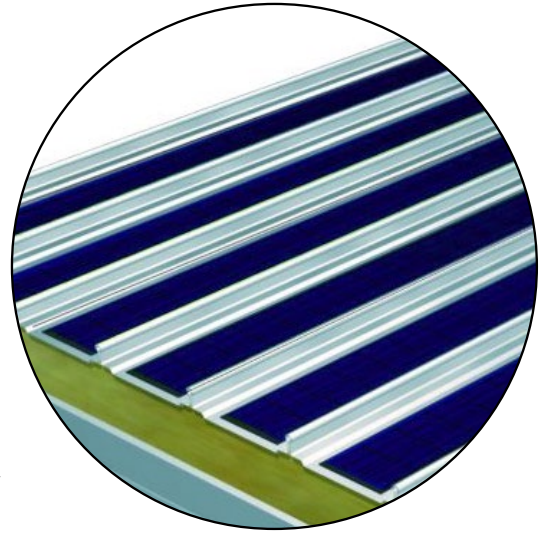

operable
roof vent

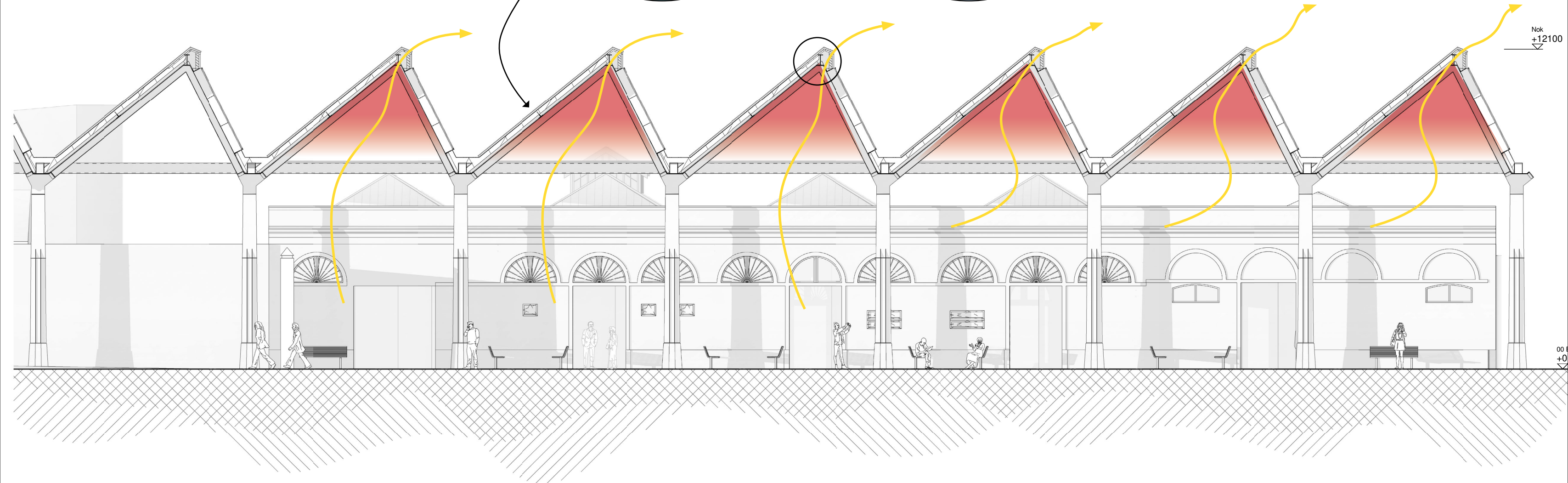

snedes



CLIMATE

COMFORT, BETWEEN BUILDINGS

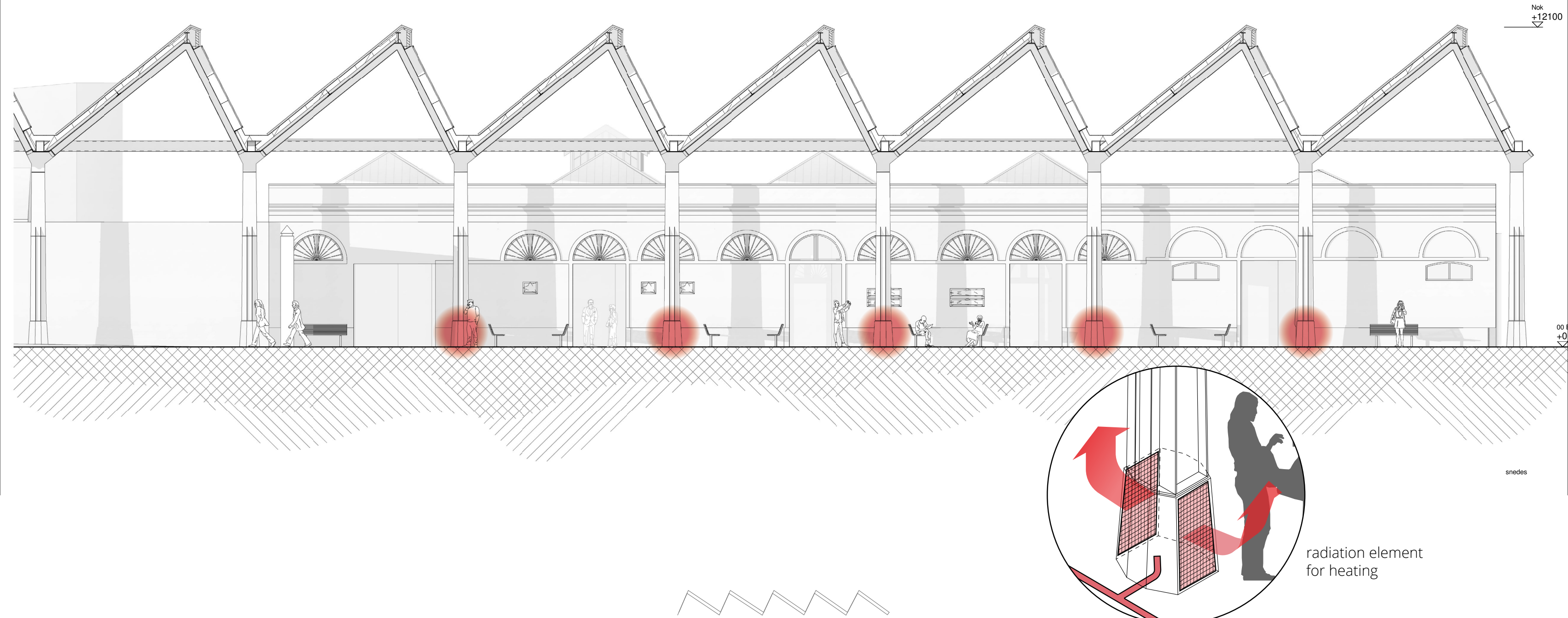

Nok
+12100

0.0
+0

snedes

radiation element
for heating



STRUCTURE

RIGID COLUMNS

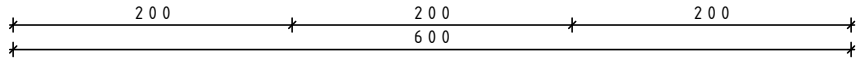
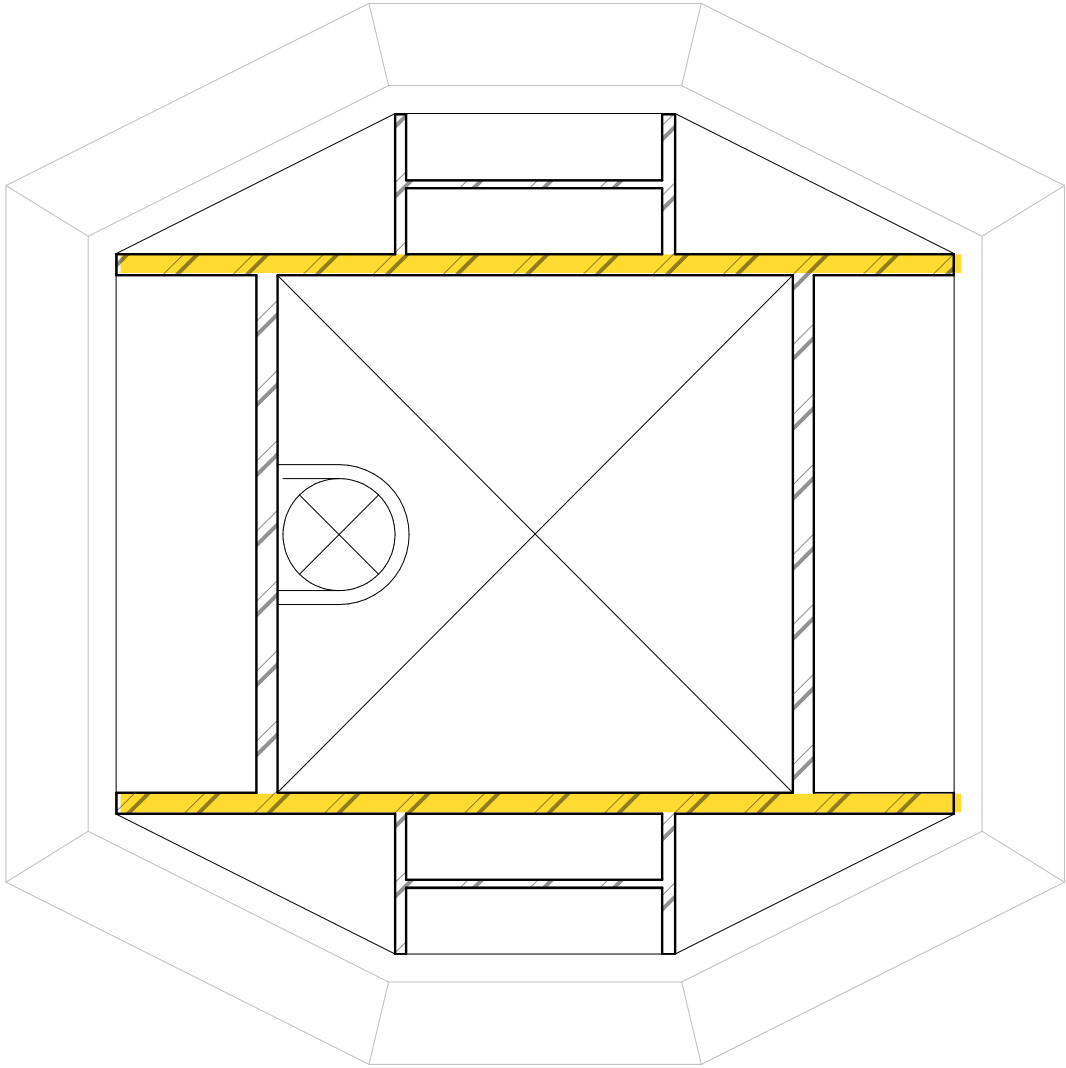



source:



CROSS SECTION

THREE INTERVENTIONS

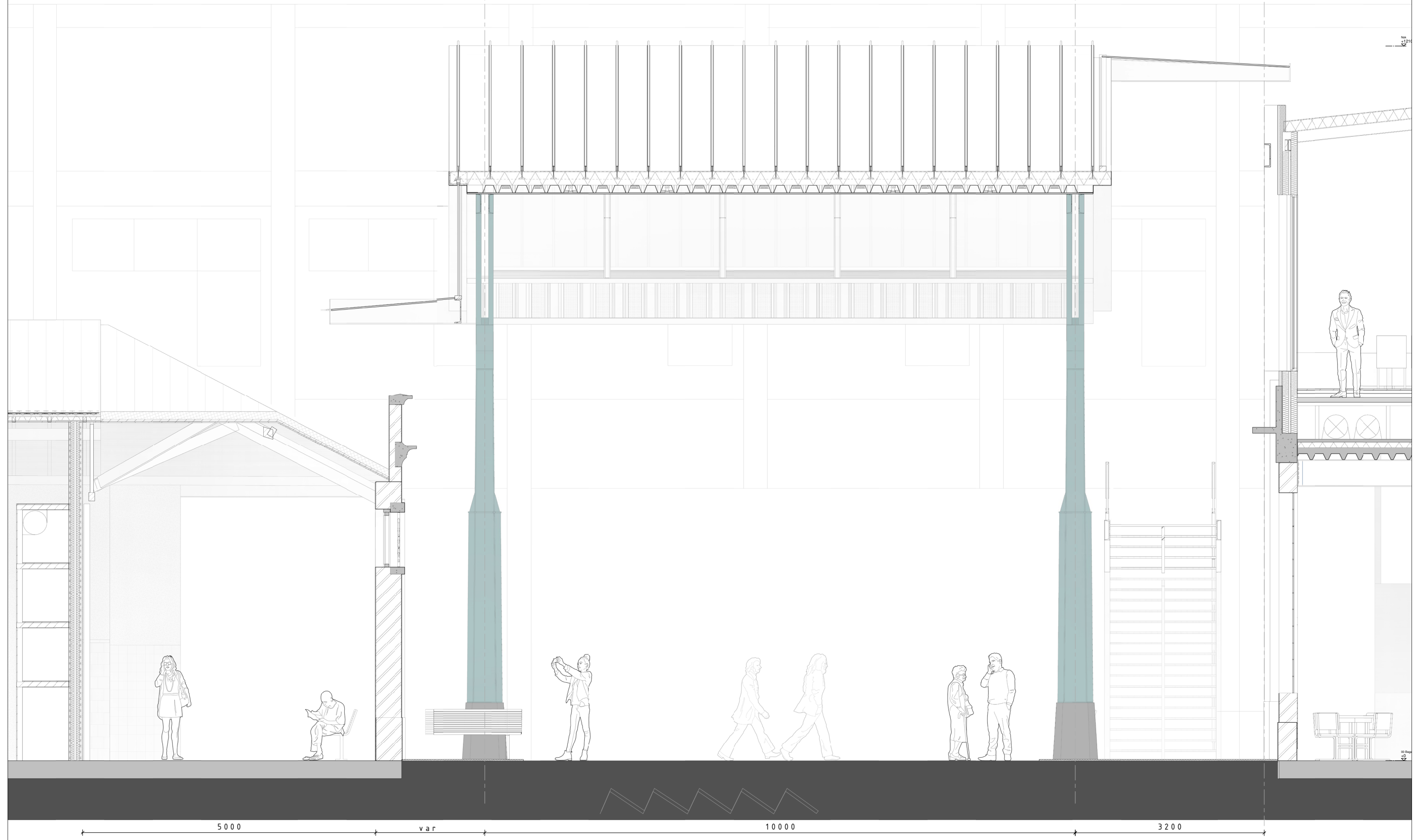



source:



Source:



source:



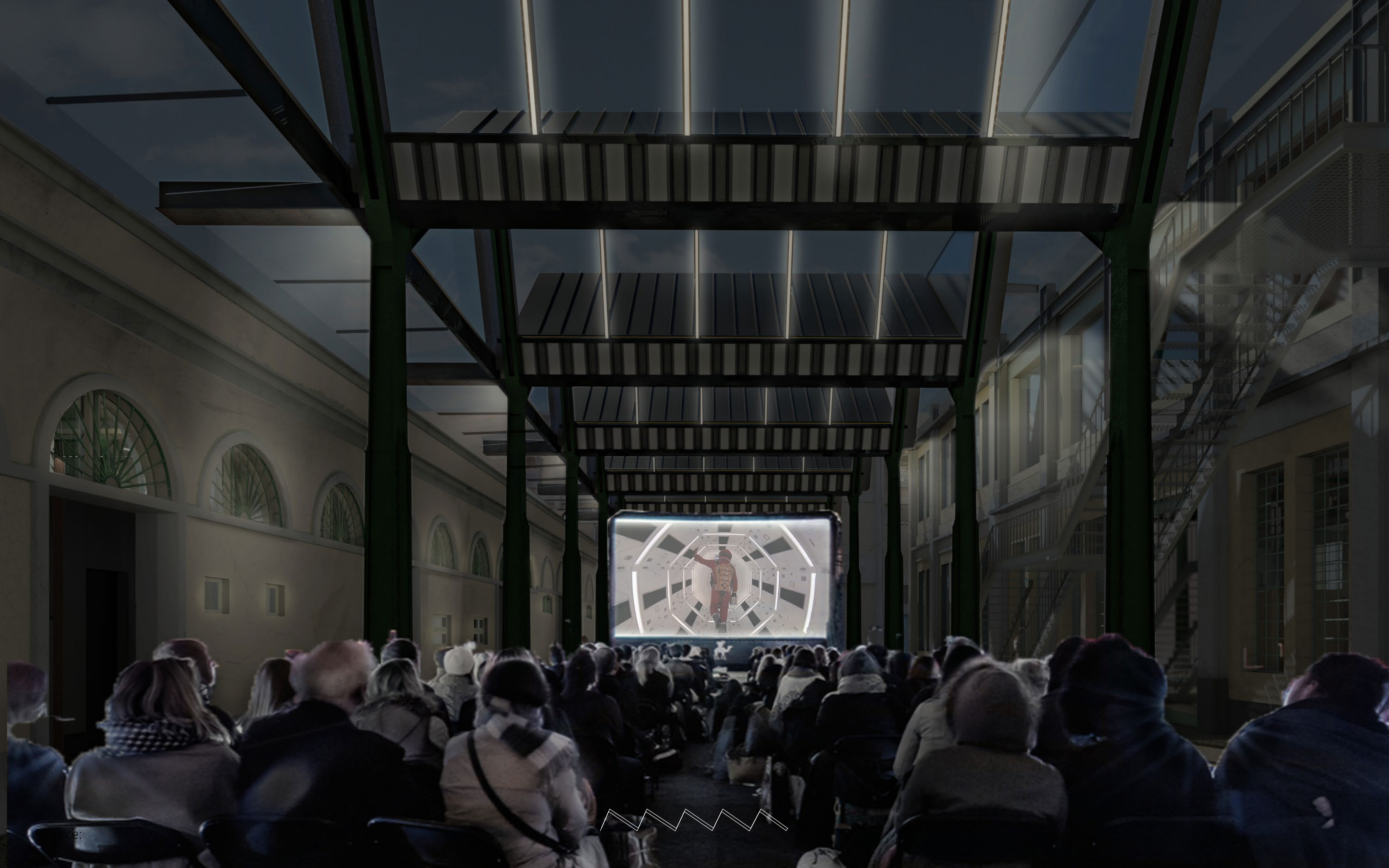

REFLECTION

STREET = OUTSIDE

BIGGER SCALE

TECHNOLOGY

MATERIALISATION / COLOUR





THANK YOU

THE END