

P5 - 19 april 2013

Lizzy van den Berg - 1256661

“De stadswoning als ondersteuning van het publieke domein.”



Inhoud

- Opdracht & thematiek
- Stedenbouwkundig voorstel
- Zoom-in gebouw
- Woningtypologiën
- Conclusie

At home in the city - Amsterdam the [in]complete city



Locatie Zuidas

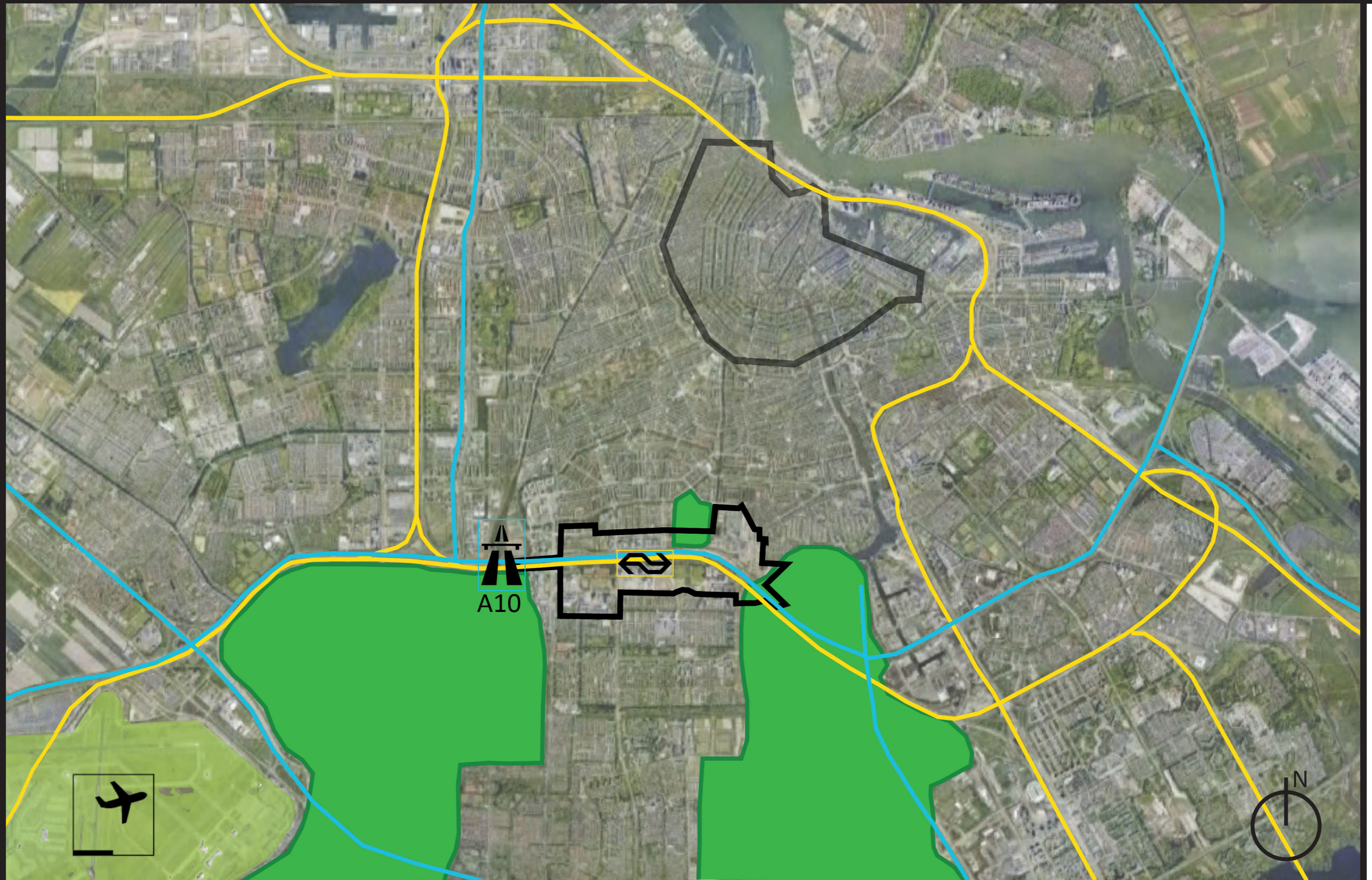

Zuidas

HÉT nieuwe centrum van Amsterdam?!

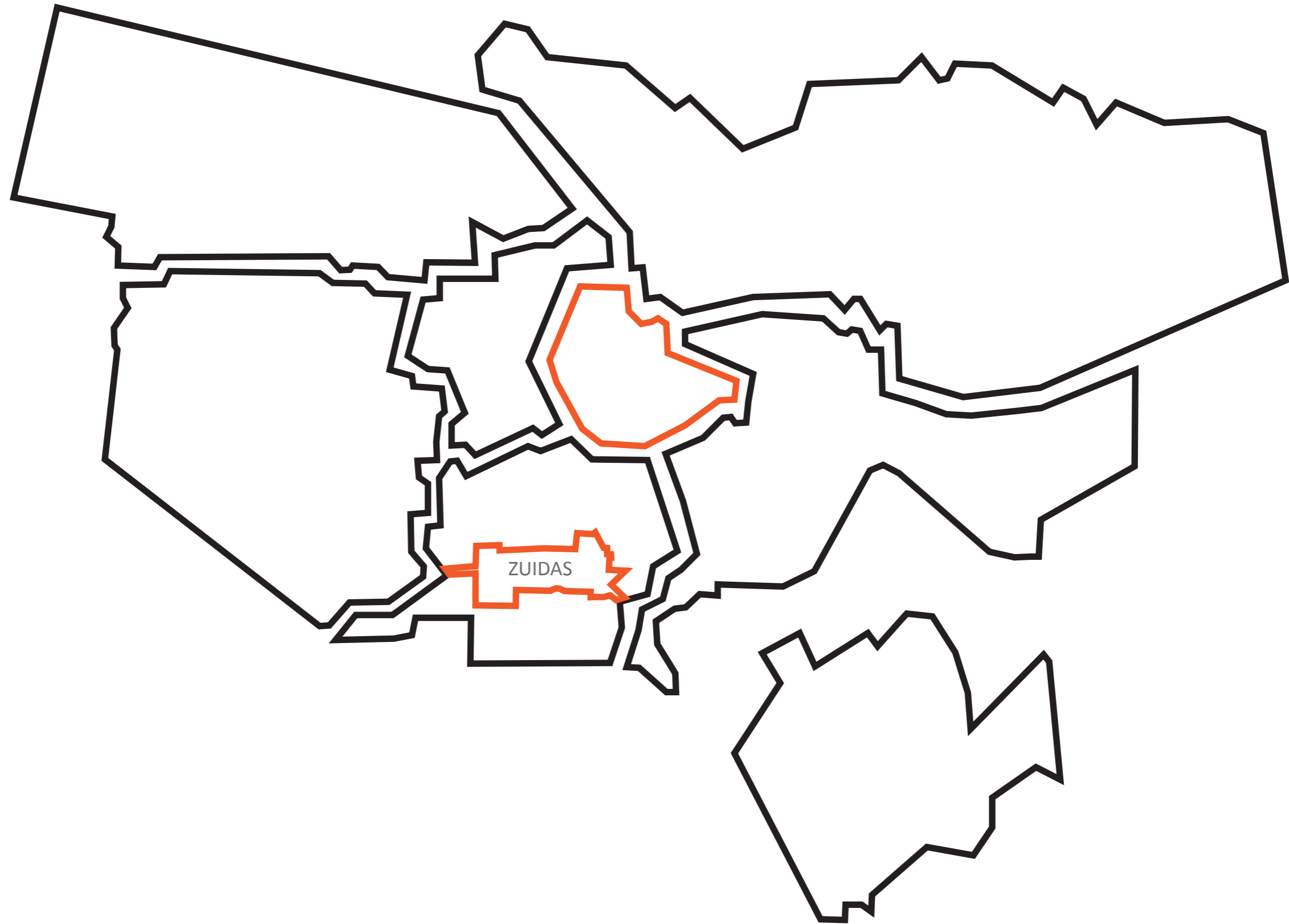

Zuidas

Functioniemenging?!



Locatie Gershwin-Oost

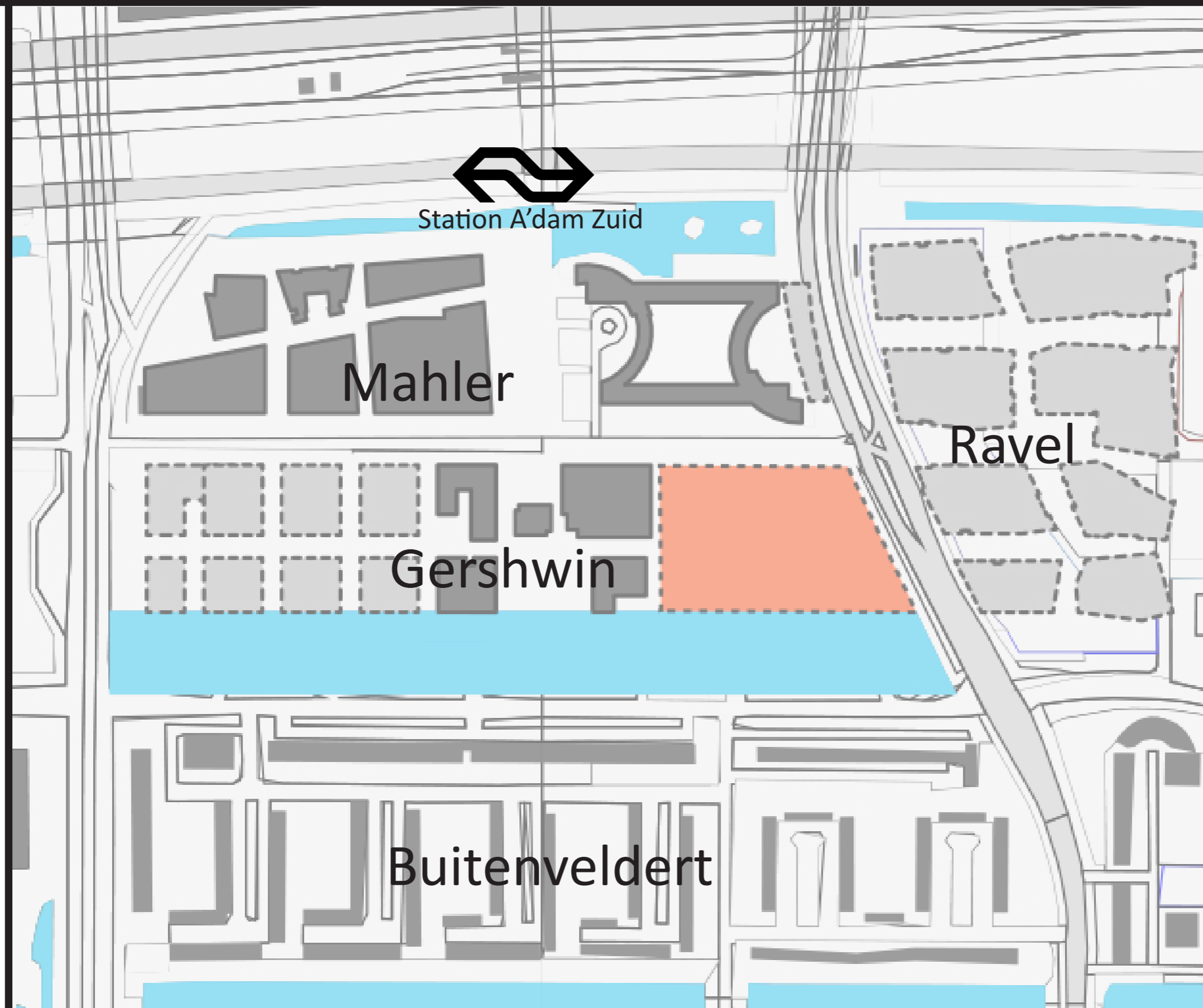

Mahler & Gershwin

Stedelijk, maar uitgestorven...



Theorie

“Home”: “Symbolic attachment to place”

Felizitas Lenz-Romeiss, *The City - New Town or Home Town?* Londen: Pall Mall Press (1973) p18

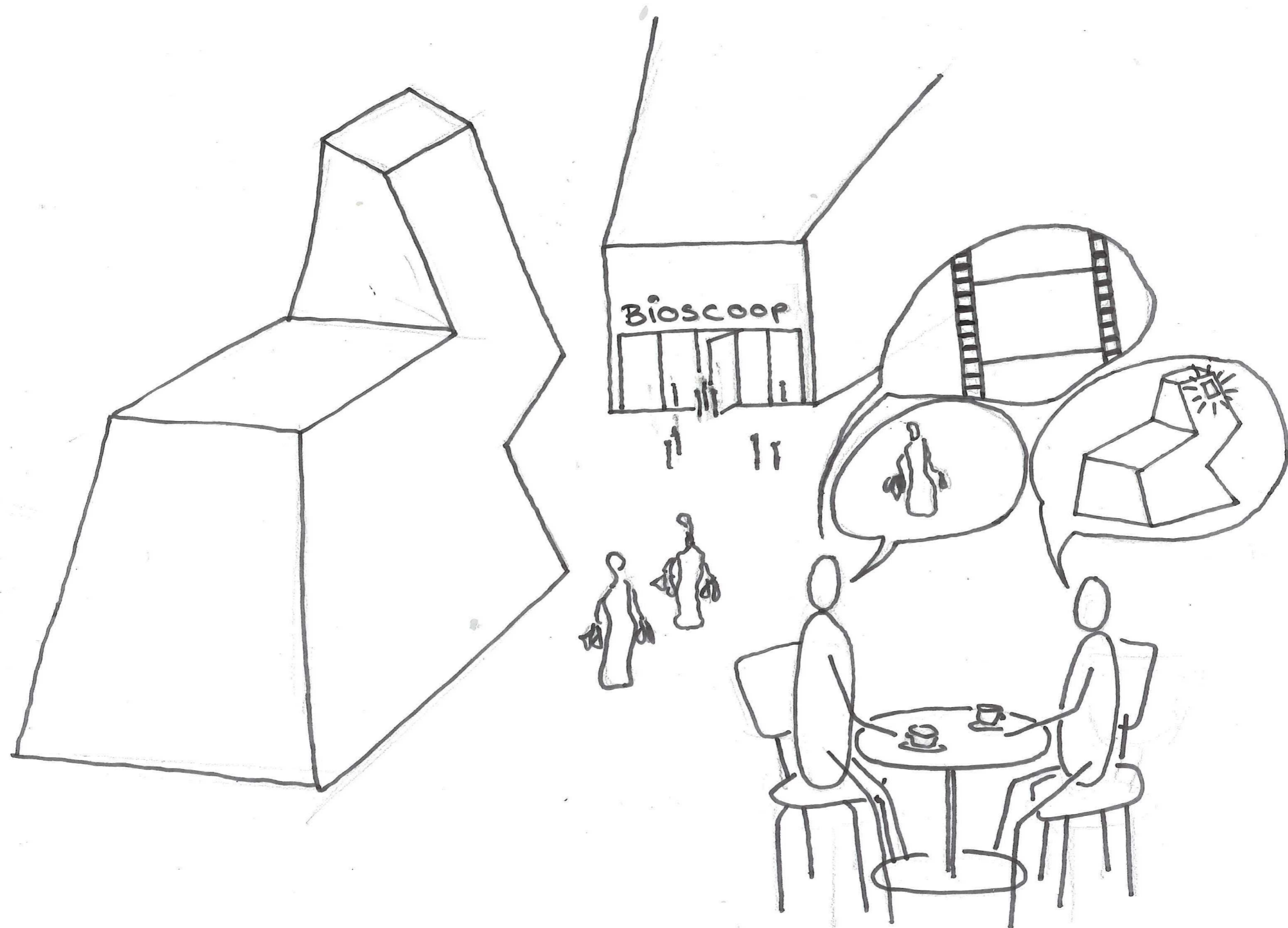

Theorie

Rationele dichtheid

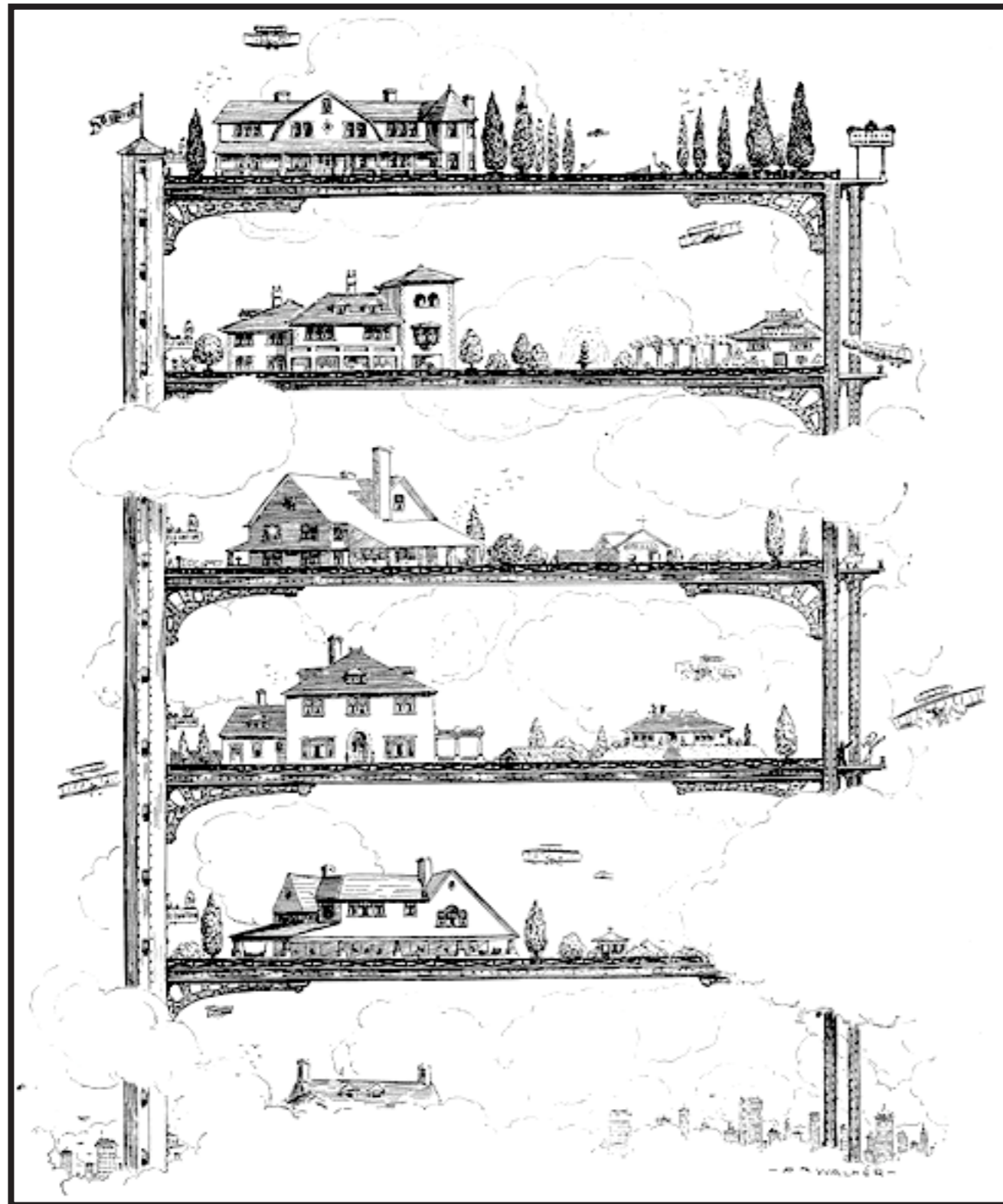

Wolkenkrabber: “A city within a city”



La Ville Radieuse (*Le Corbusier*)

Ruimte = bewegingsvrijheid

Plaats = stabiele objecten in de ruimte die onze aandacht trekken.

Yi -Fu Tuan, *Space and place; the perspective of experience*. (Minneapolis: University of Minnesota Press, 2011)

Probleemstelling & Doel

Probleemstelling:

*Het ontbreekt de Zuidas aan een **levendig publiek domein**, waardoor het karakter van het gebied niet uitnodigt tot het ontstaan van een stedelijk woonmilieu.*

Oorzaak:

Monofunctionele gebouwen waarbij de menselijke maat ontbreekt.

Doel:

*Het toepassen van **schaalverkleining** en **functiemenging** op de projectlocatie Gershwin Oost zodat een stedelijk en tevens bewoonbaar milieu ontstaat.*

Concept Plot

19.000 m²

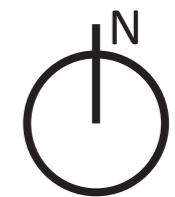
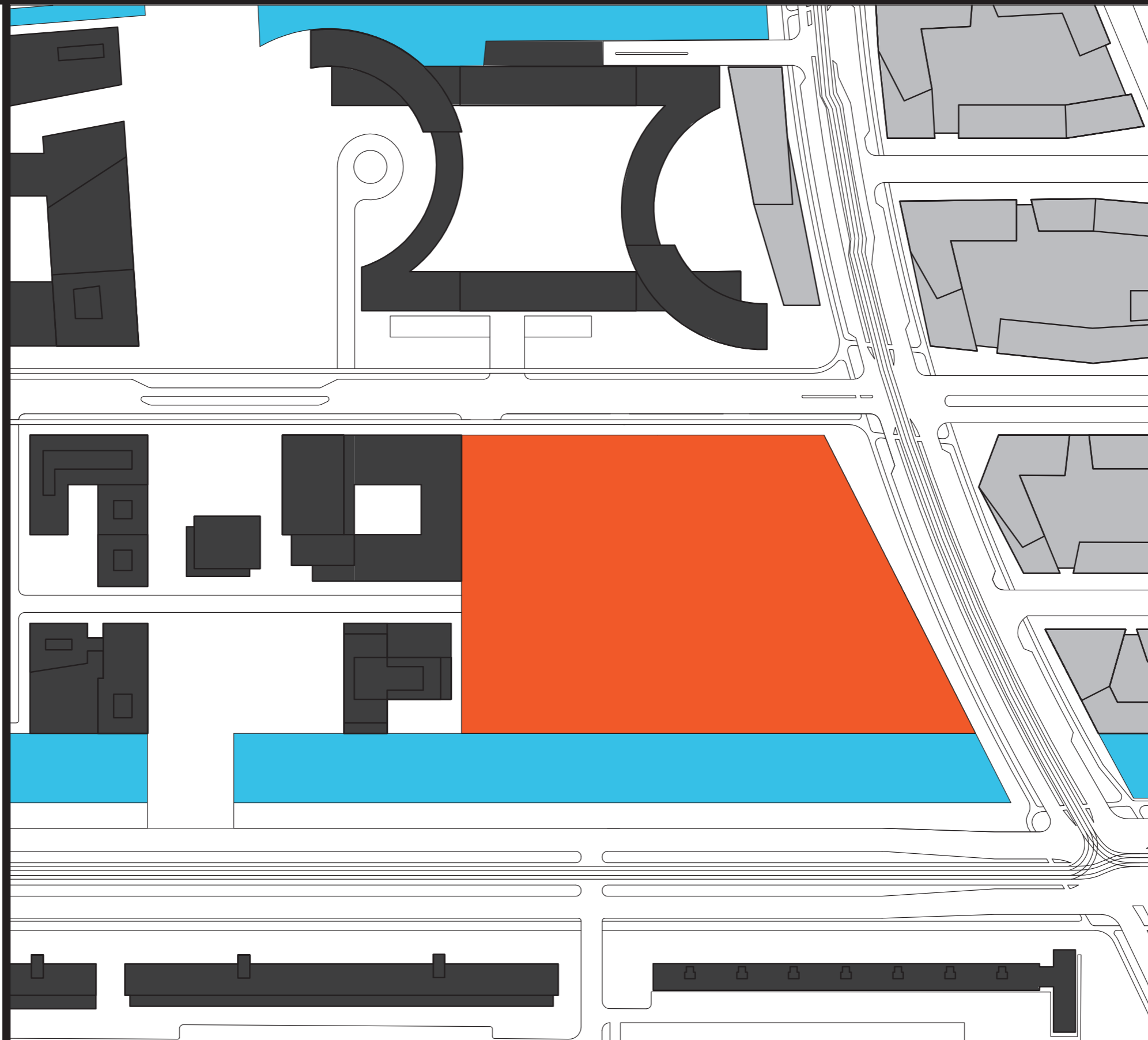

Concept

Bestaand Masterplan

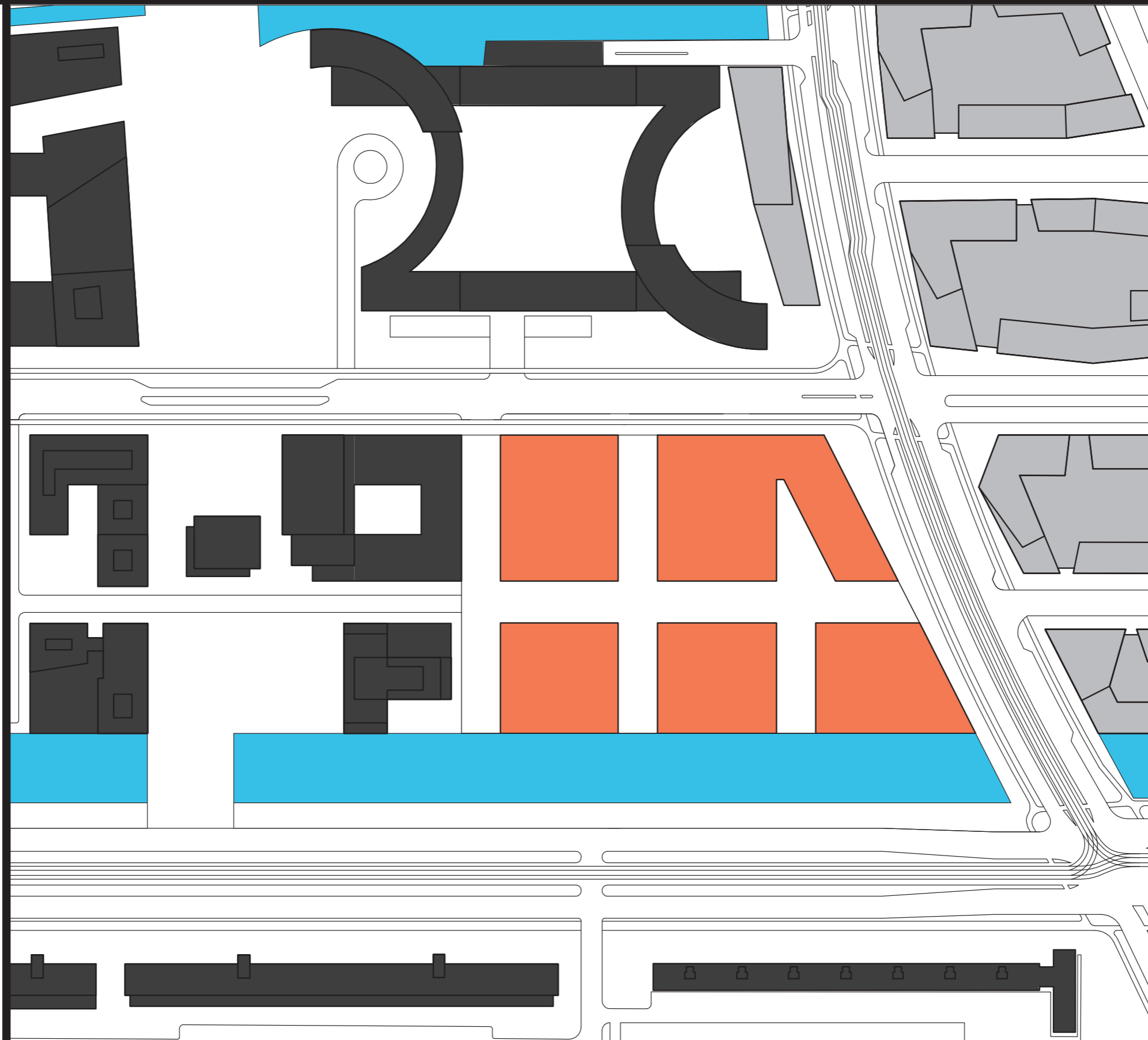

Concept

Doodlopende assen?...

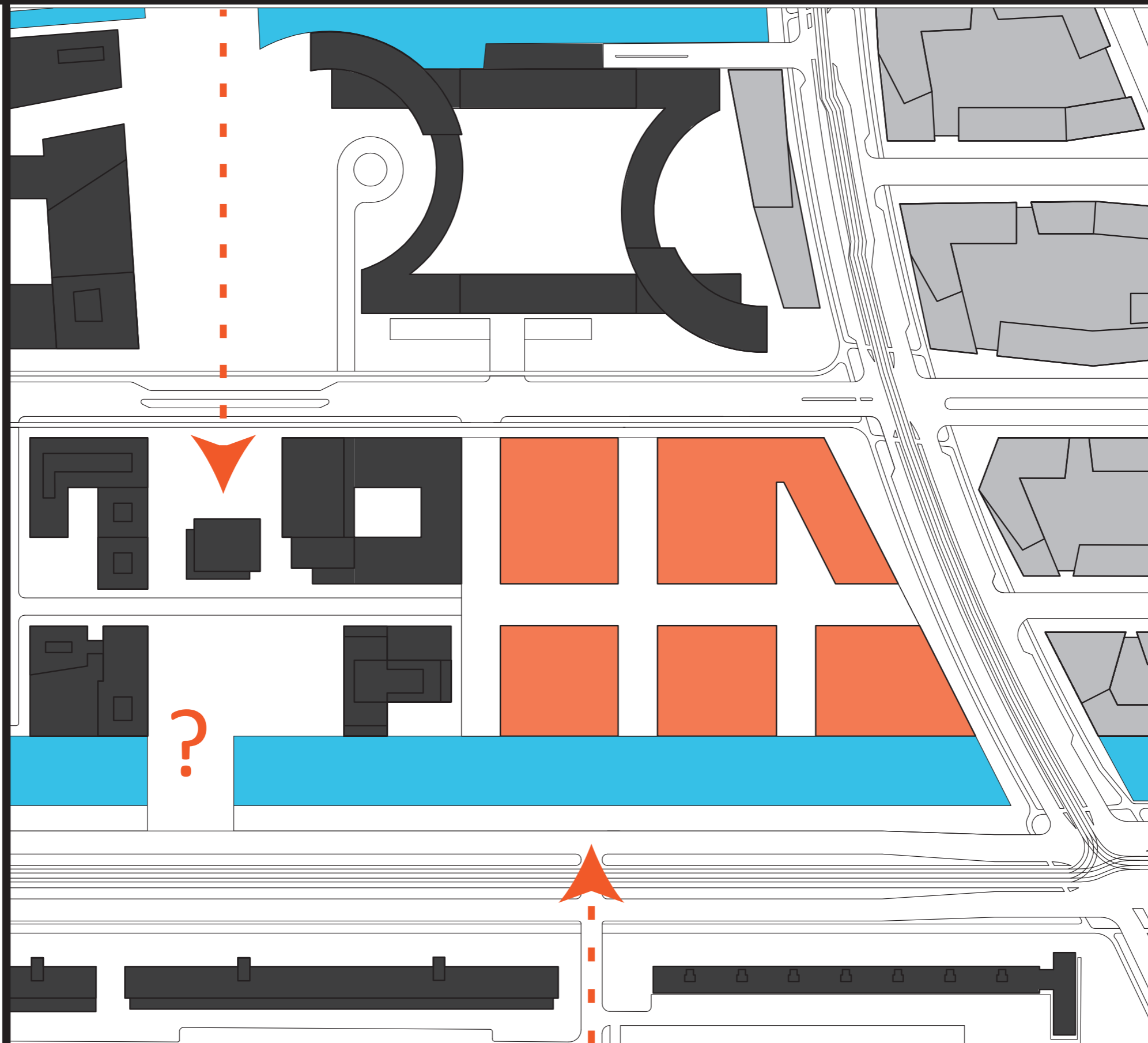

Concept As doortrekken

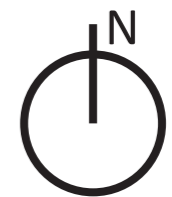
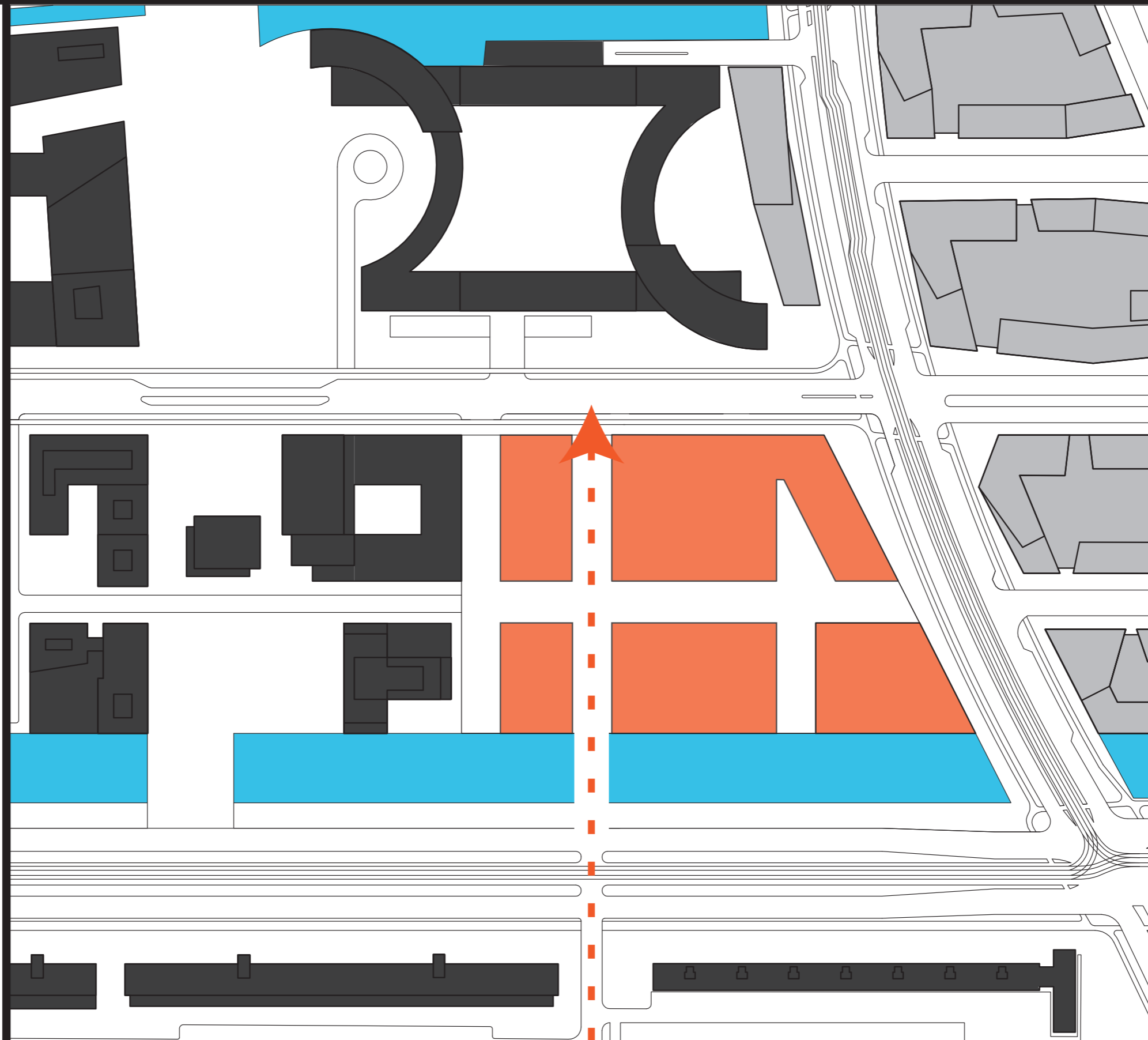

Concept Actieve plint

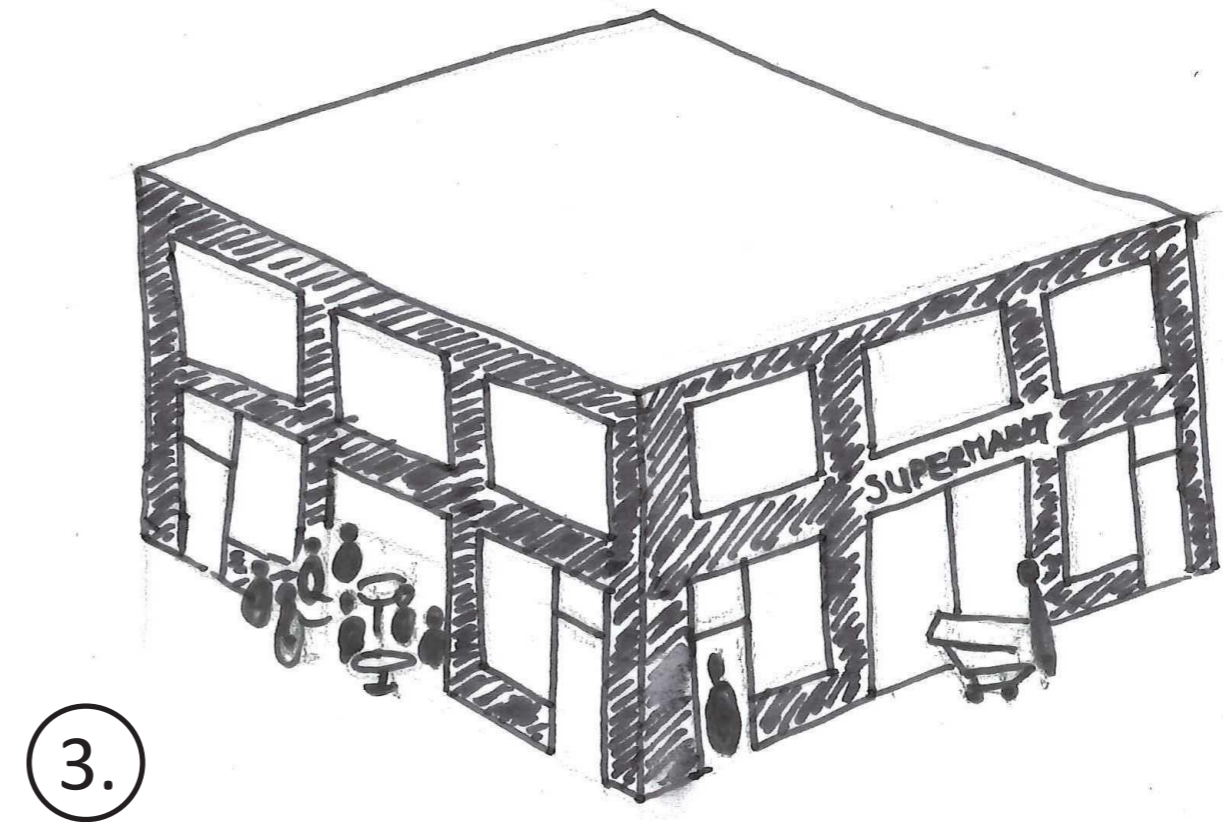
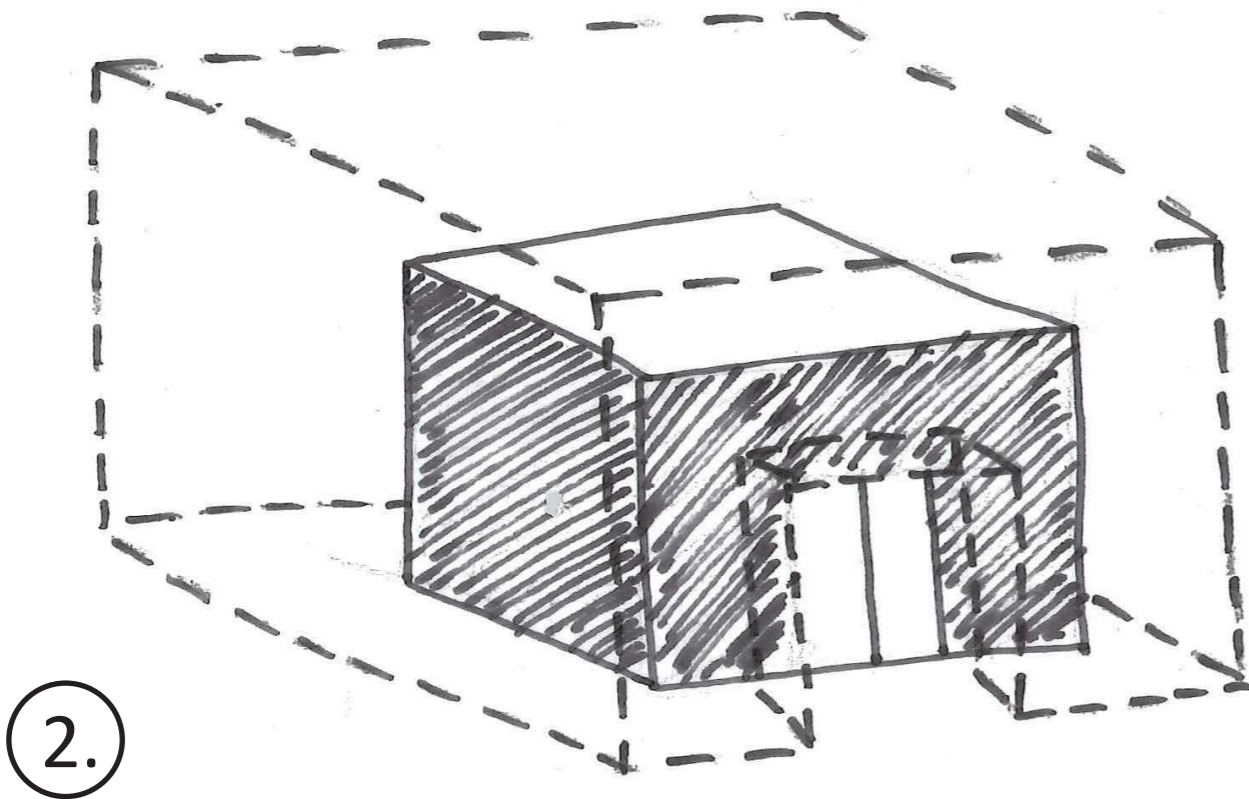
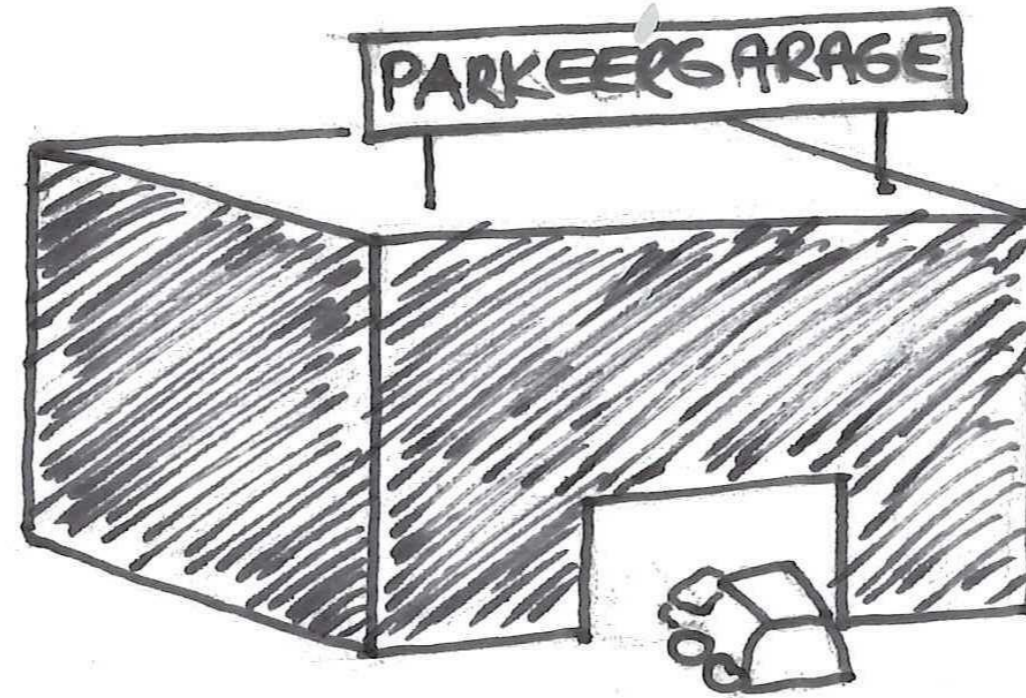
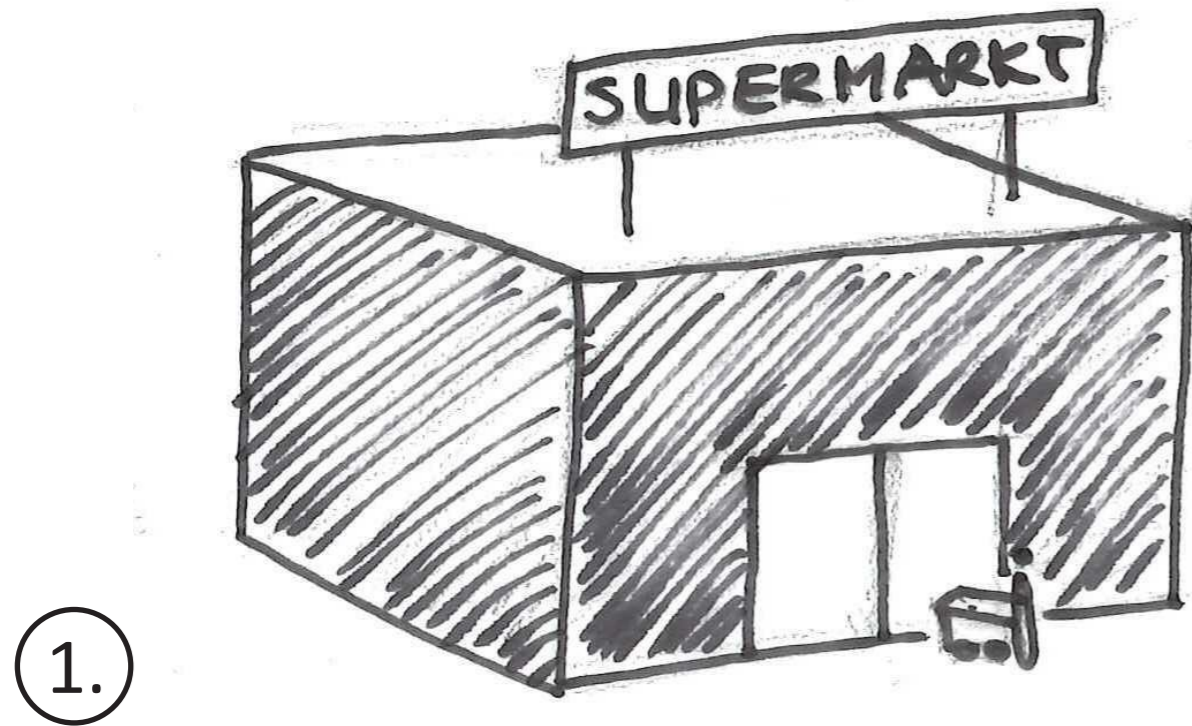

Concept Kavelen samenvoegen - Massa

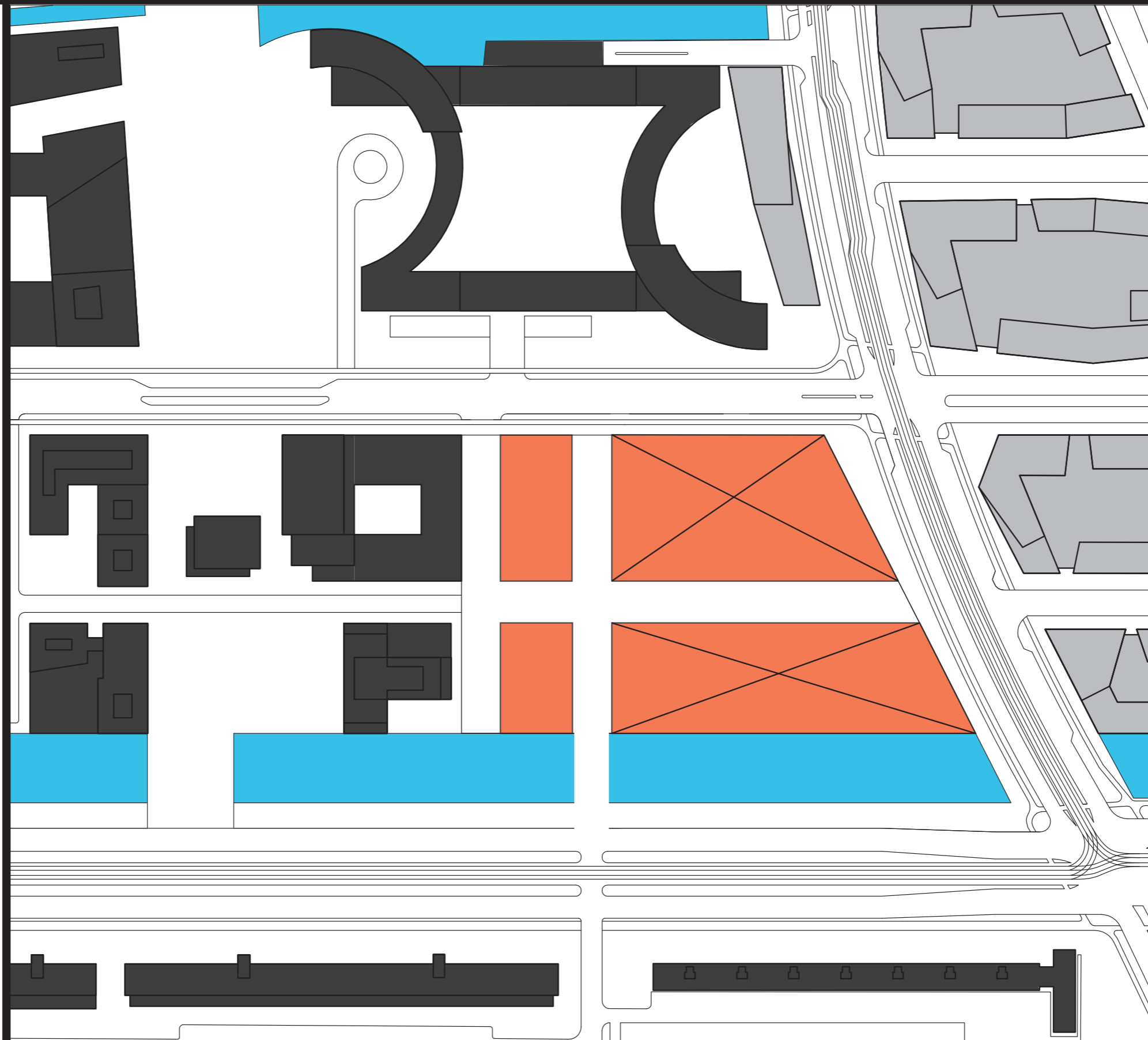

Concept

Gebied activeren

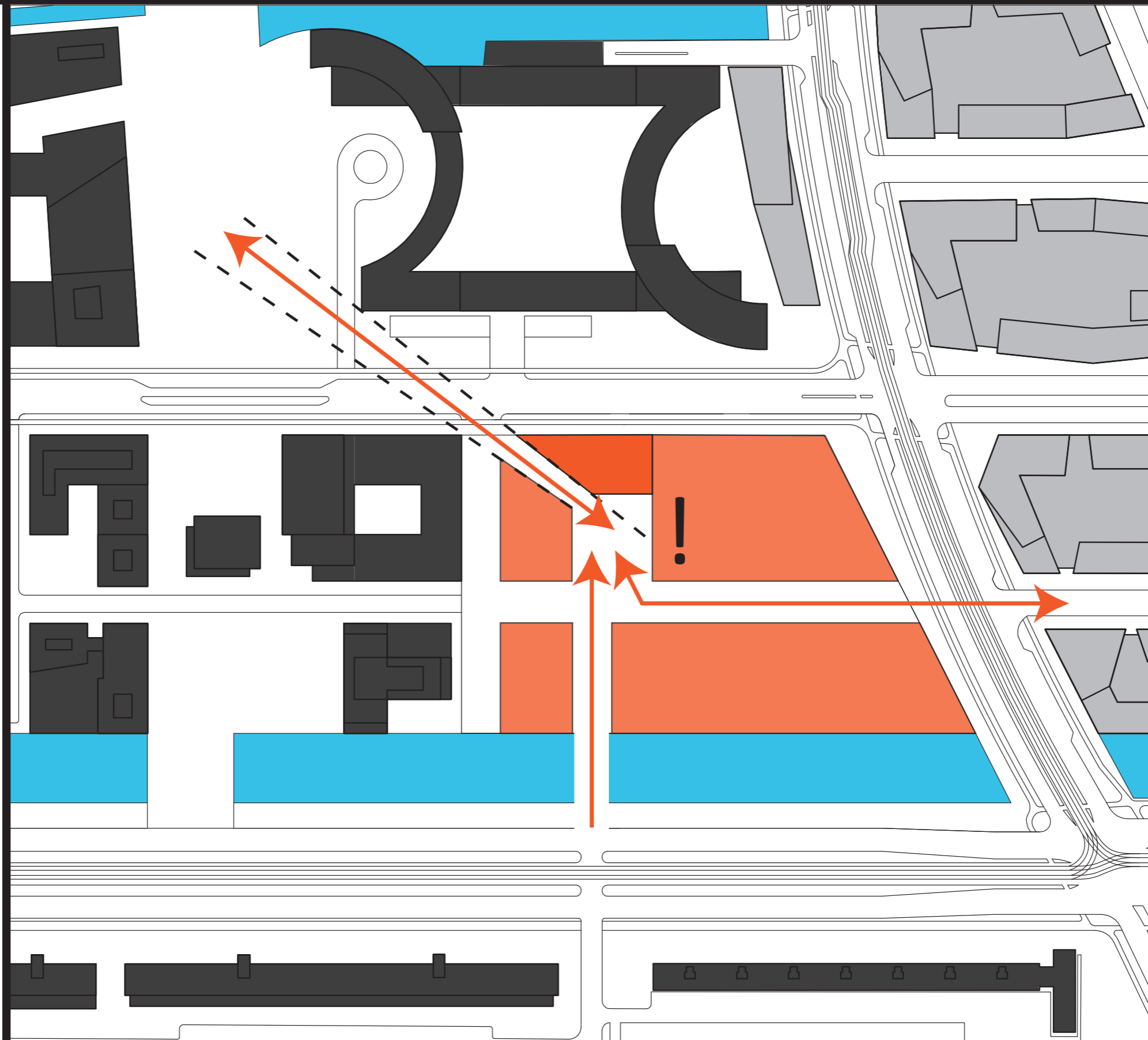

Concept

Verkeersoverlast wegnemen

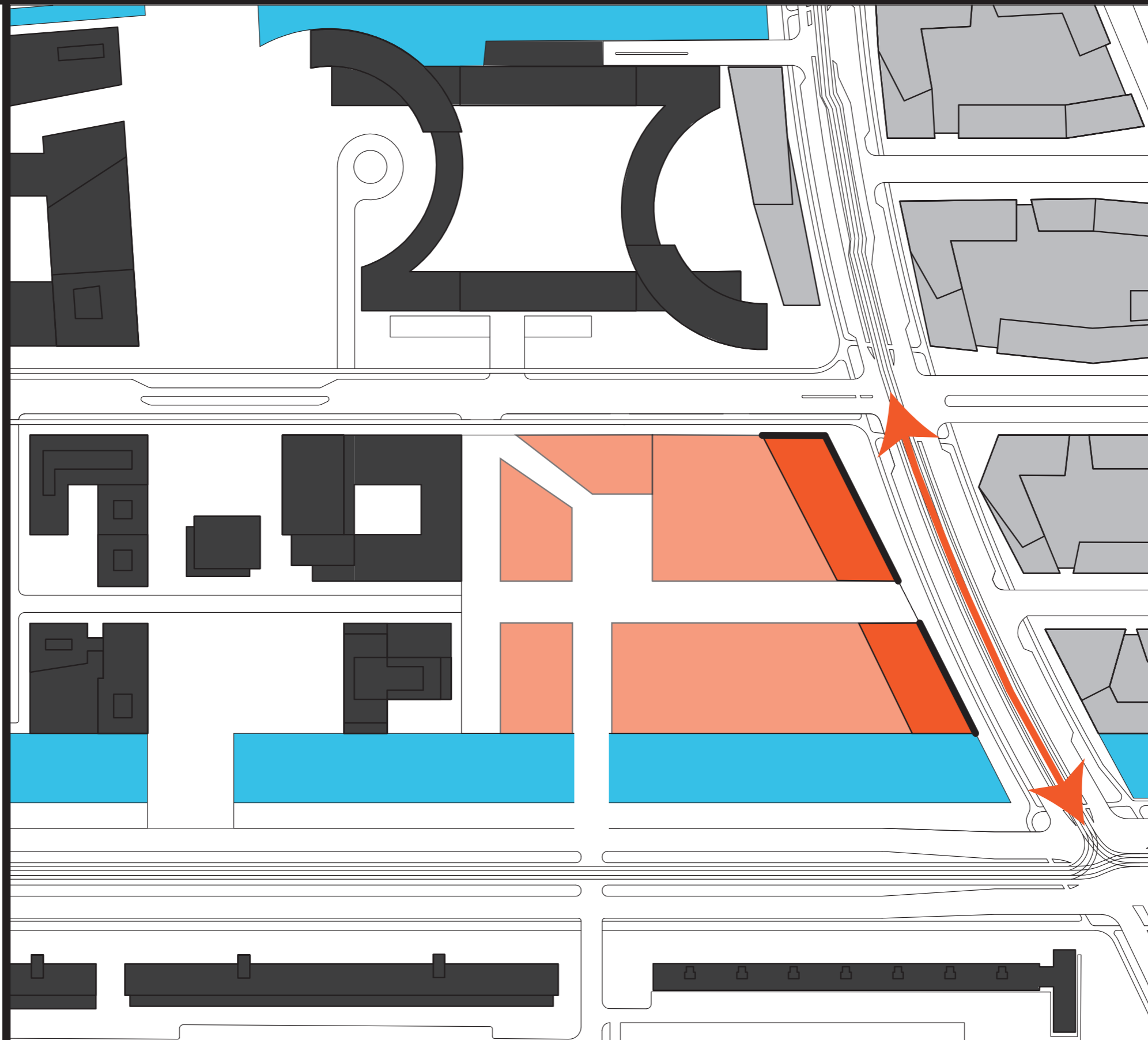

Concept

Woonstraat aan het water

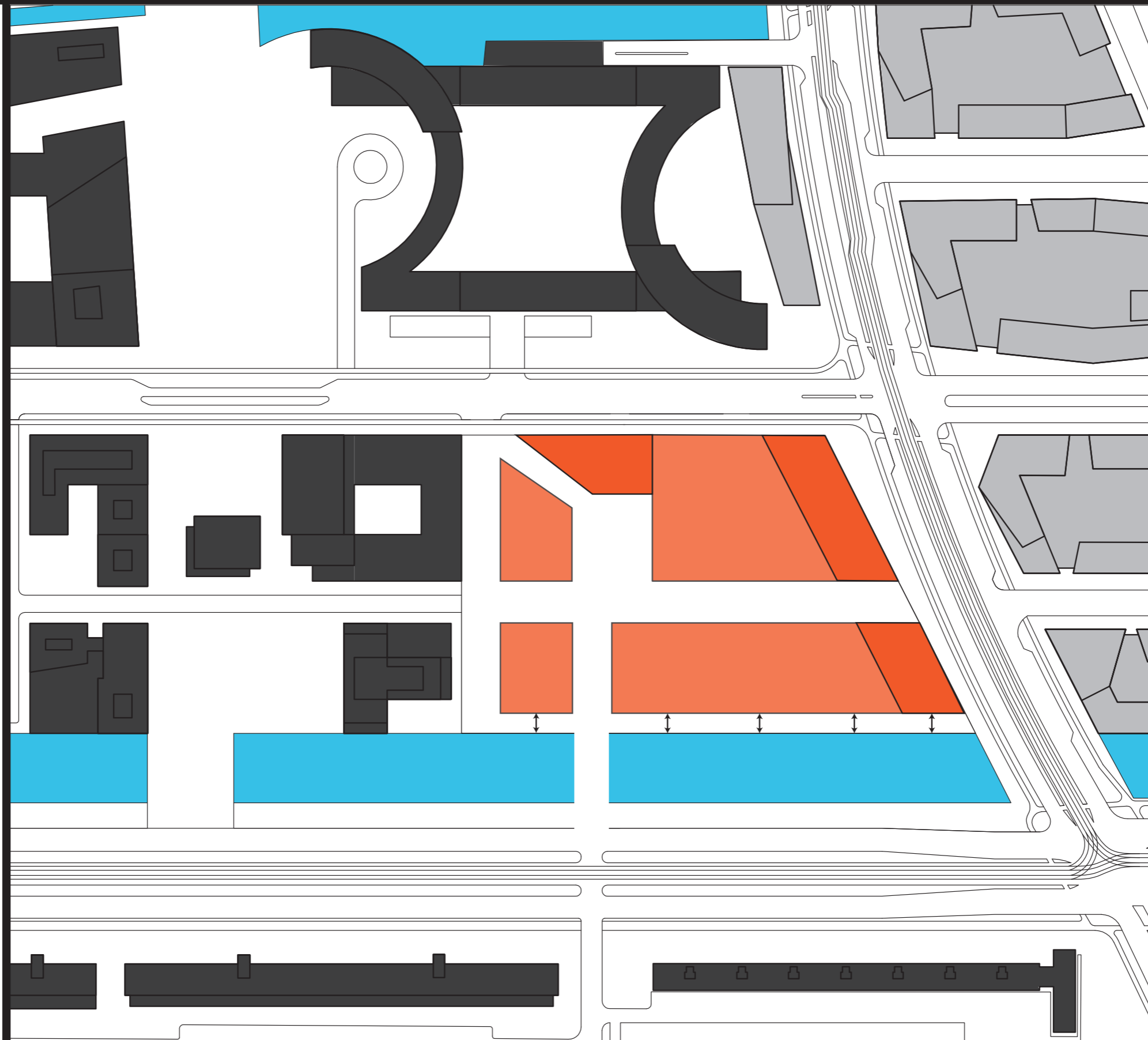

Concept

Voetgangerszone

“Speed of walking”

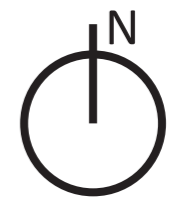
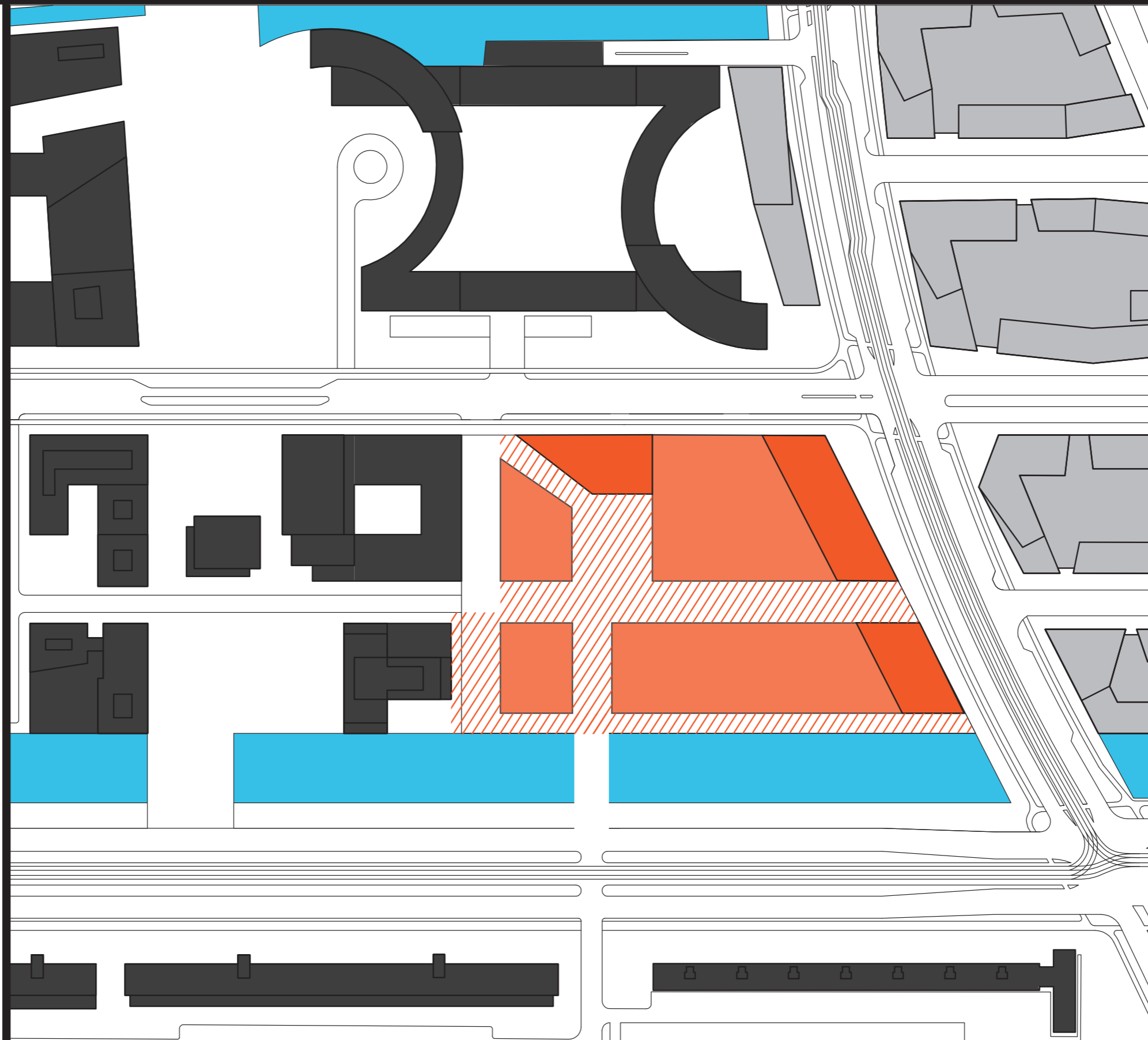

Resultaat



Fasering Plot

evenemententerrein

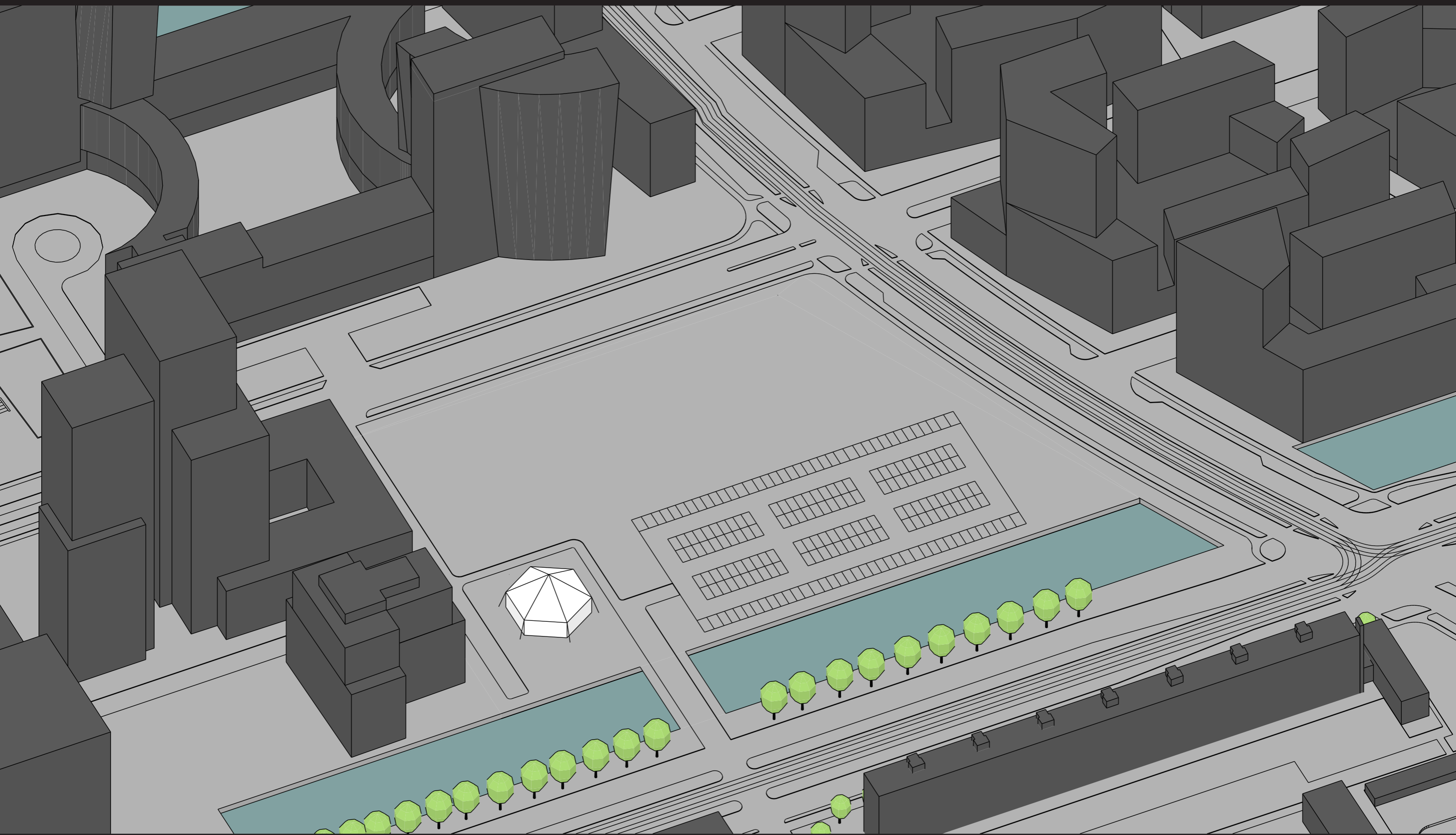

Fasering Publiekstrekker

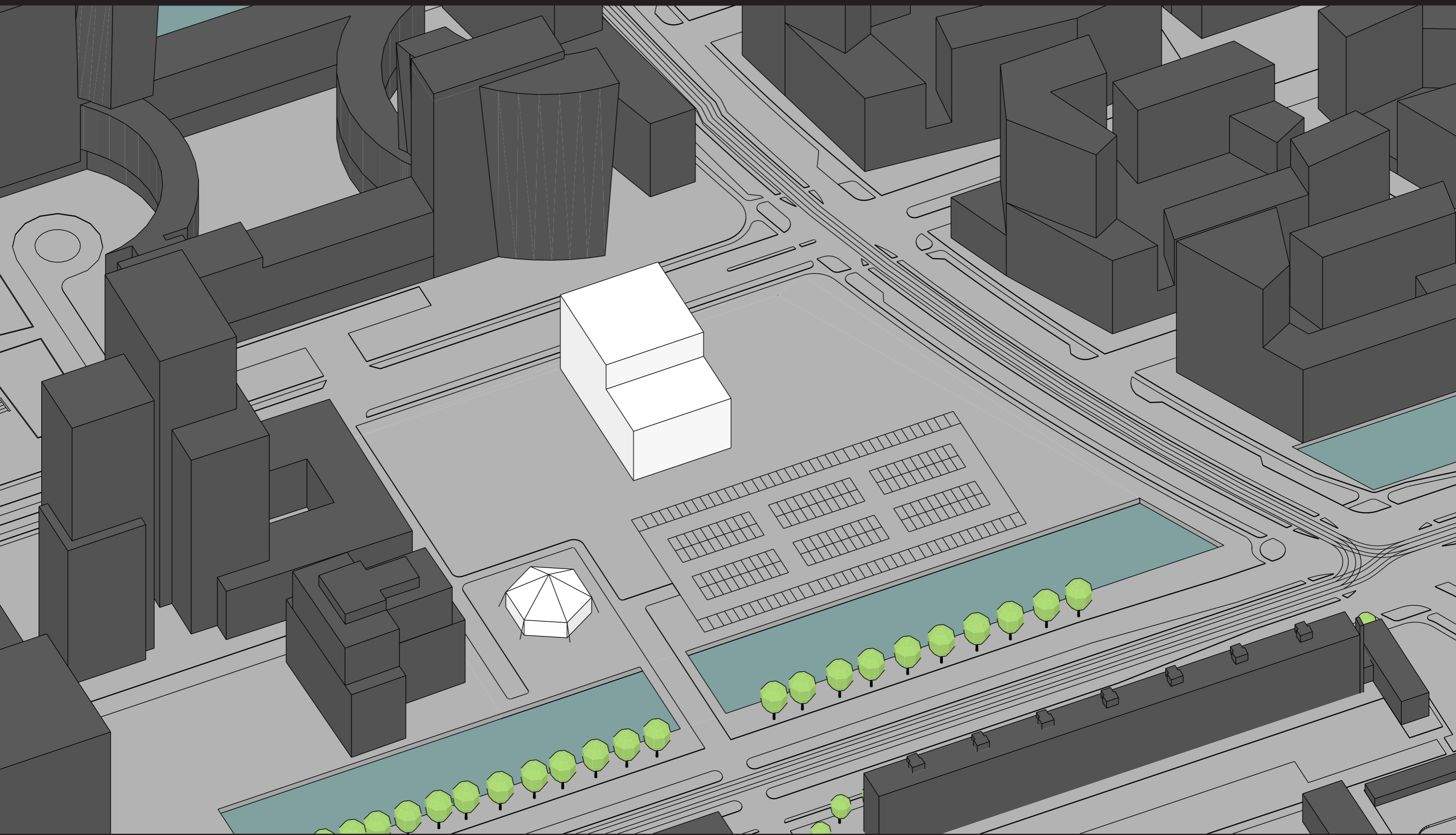

Fasering

Publiekstrekker

Bioscoop - 5 zalen

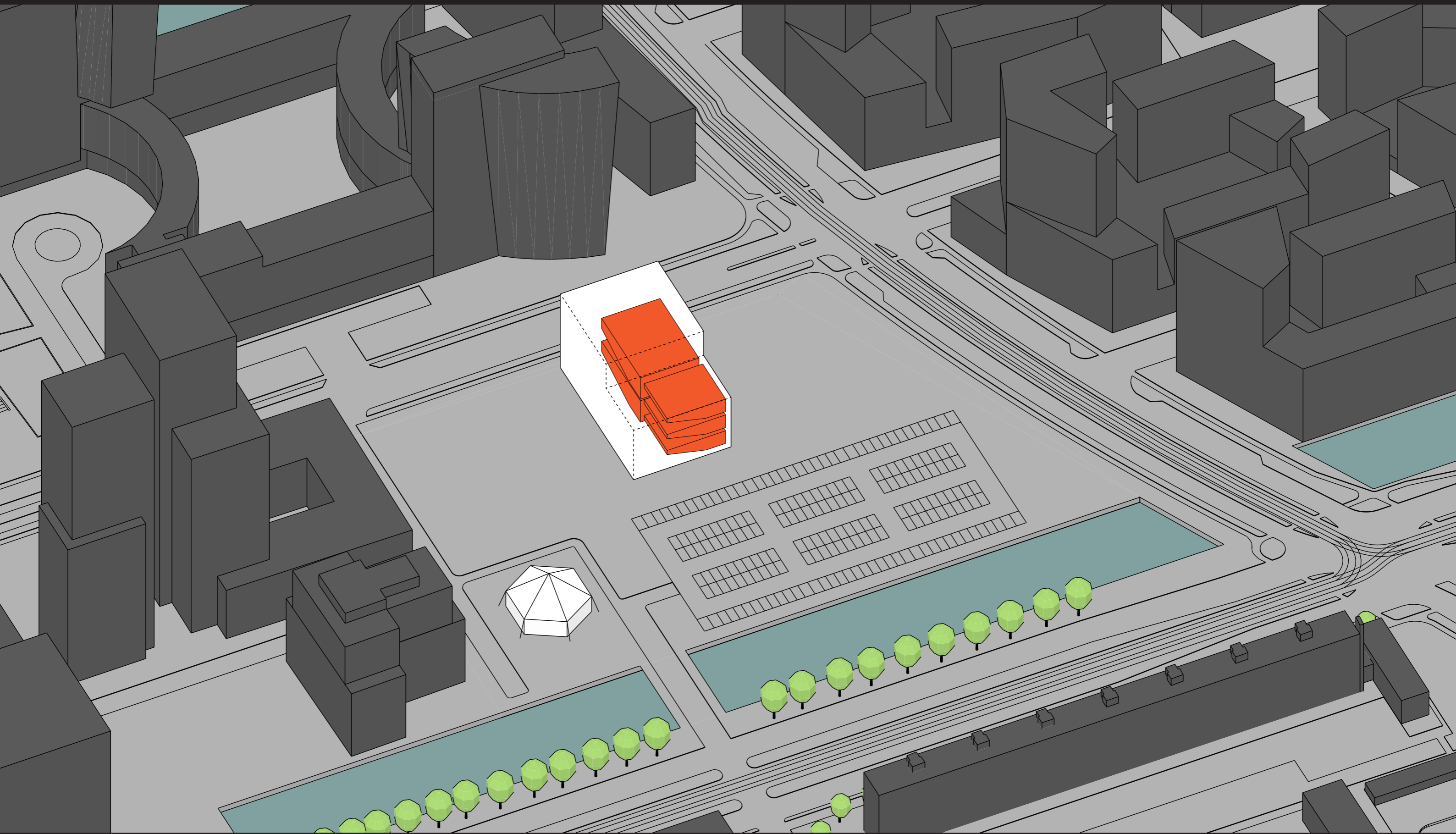

Fasering

Publiekstrekker

Sportfaciliteit

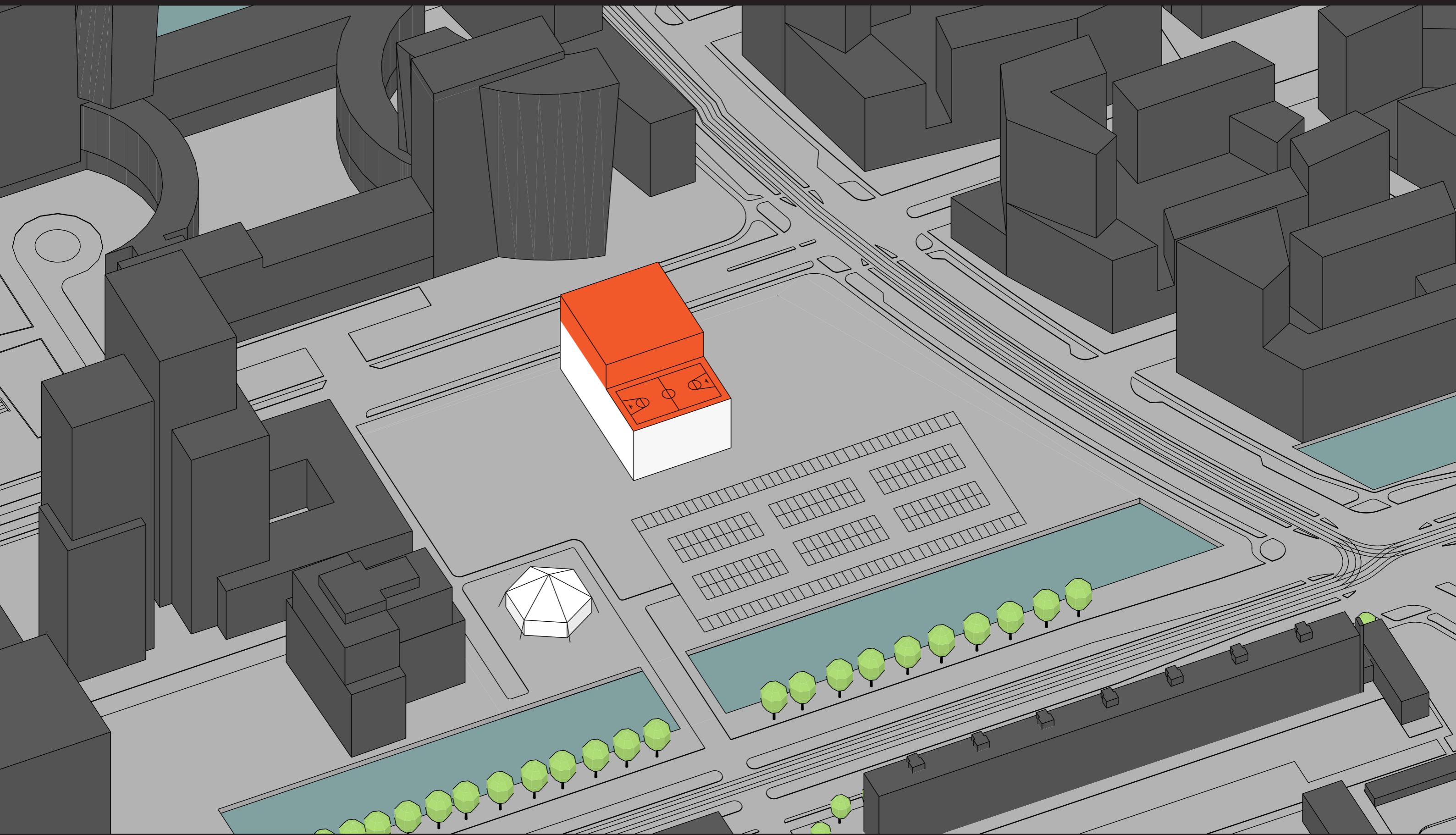

Fasering

Publiekstrekker

Buitenbios

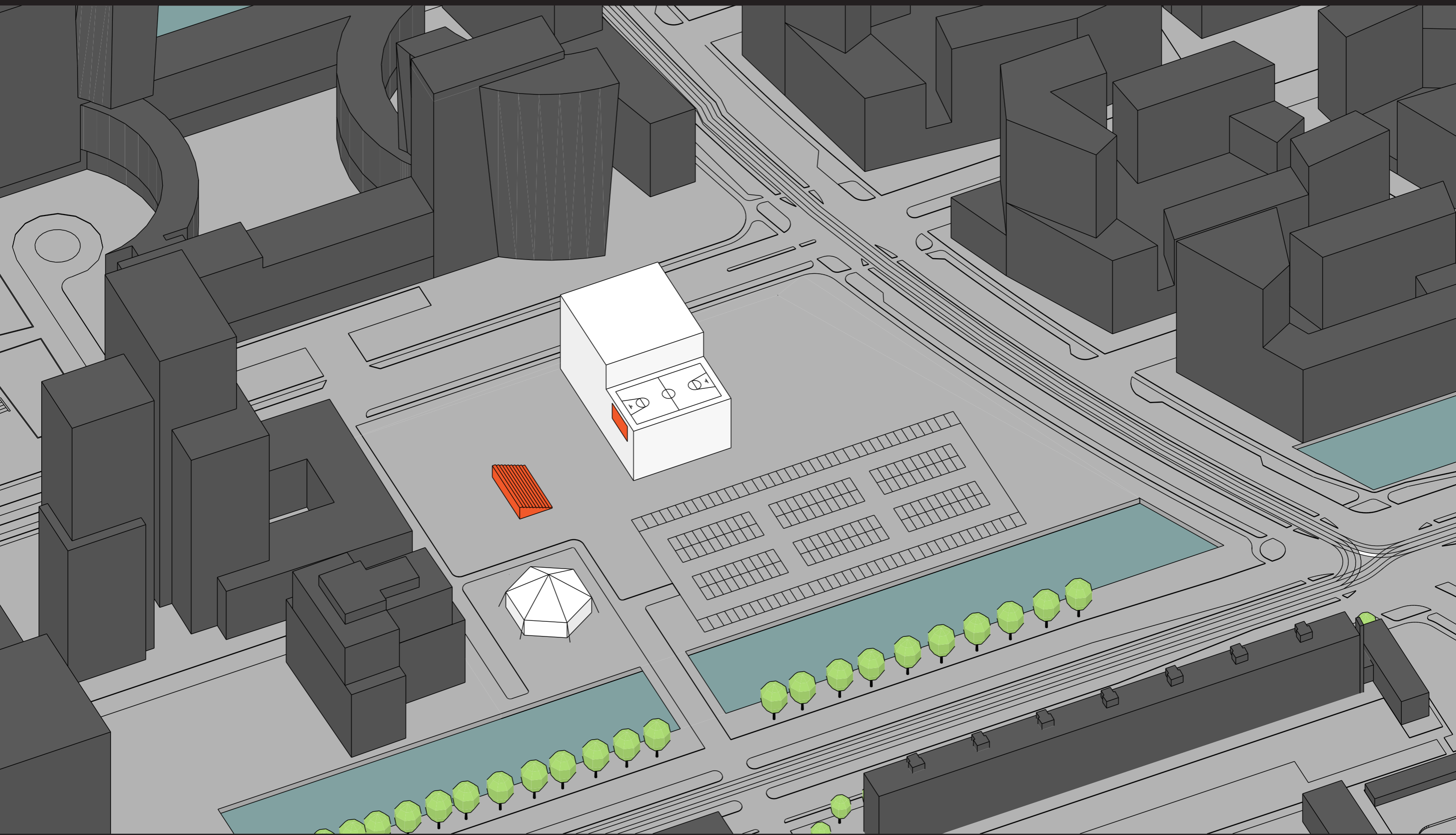

Fasering Plein & Routing

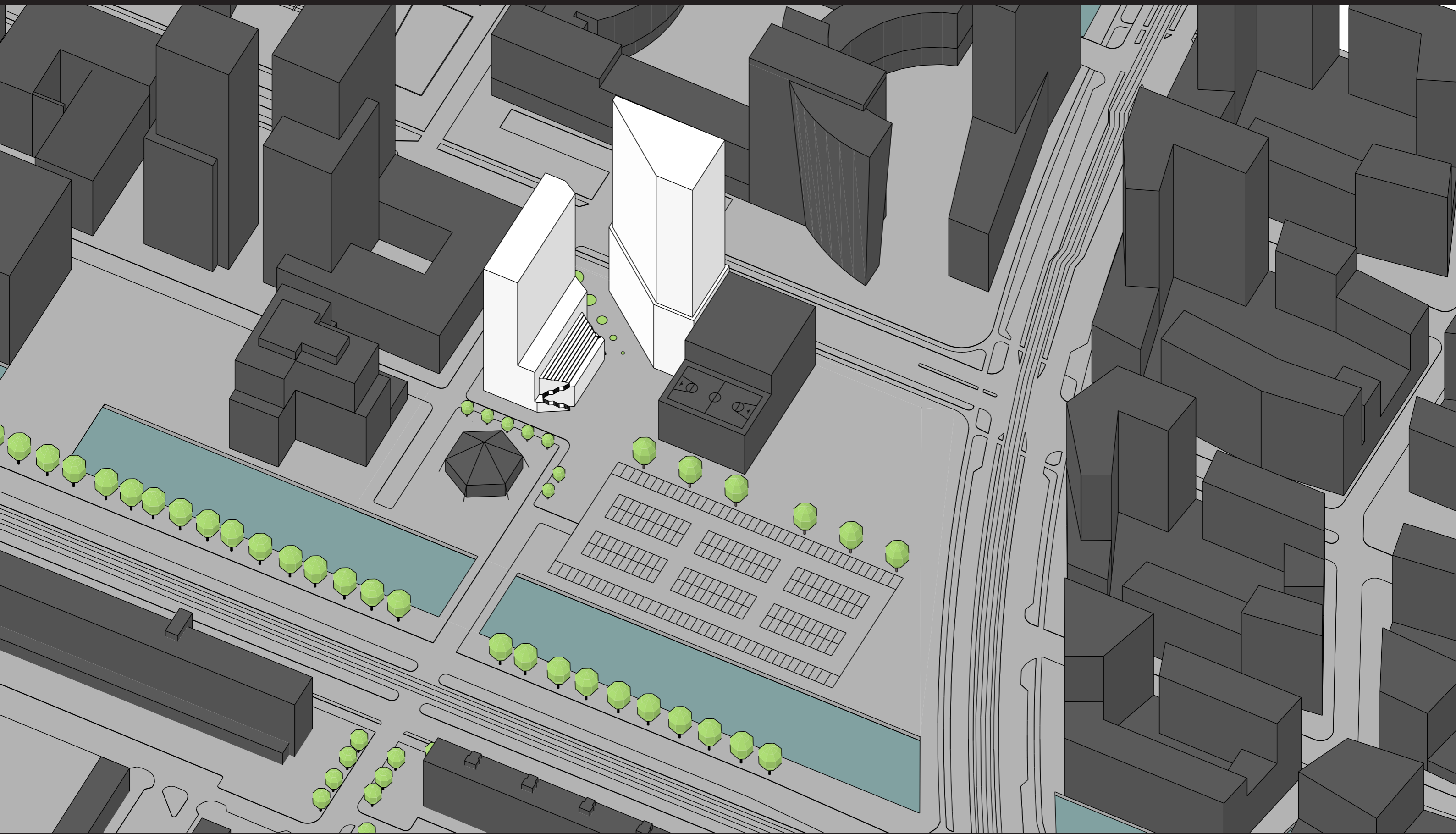

Fasering

Plein & Routing

Kantoren & Commerciële ruimte

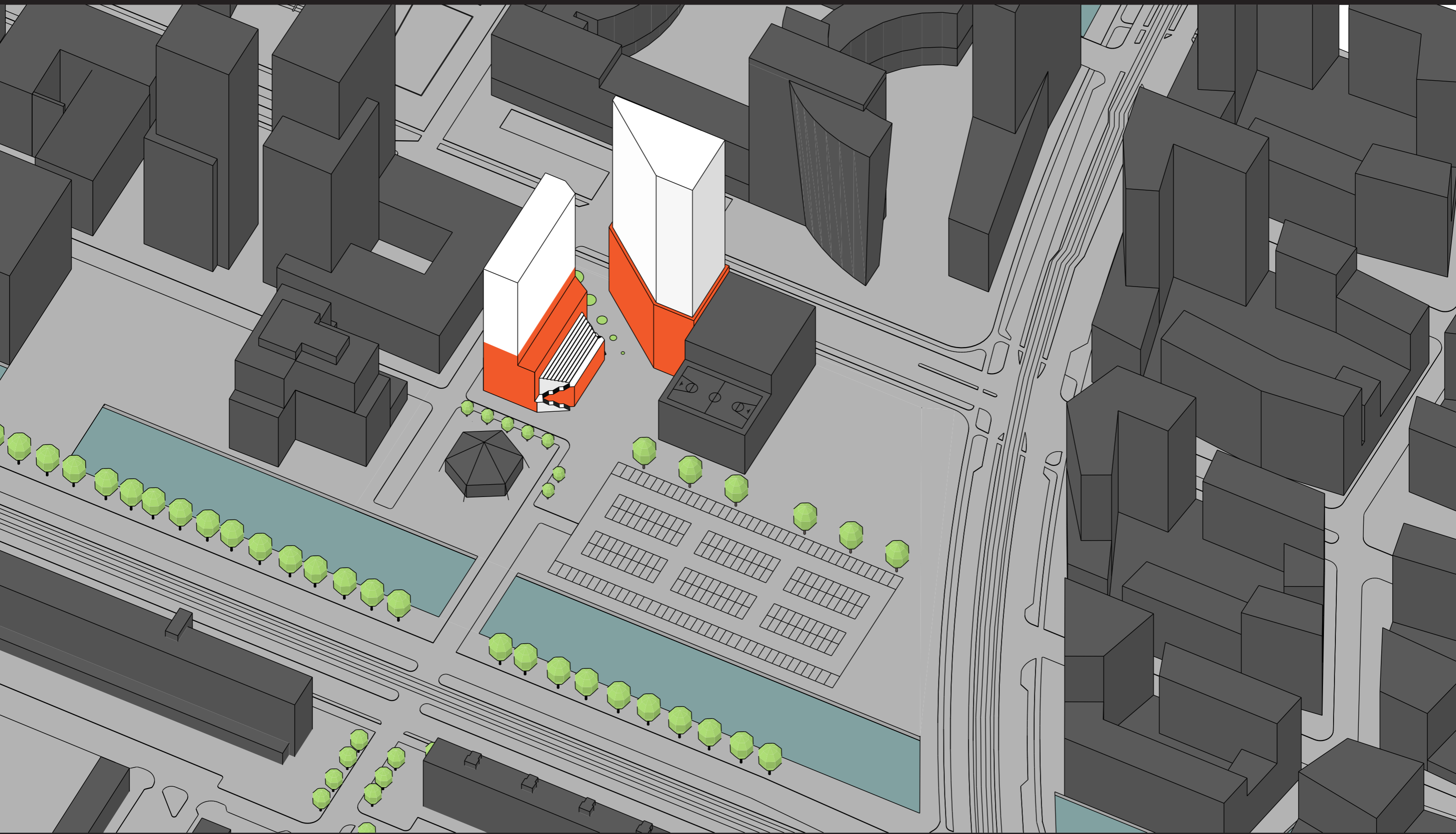

Zicht vanaf 't Mahlerplein



Fasering

Wonen aan het water

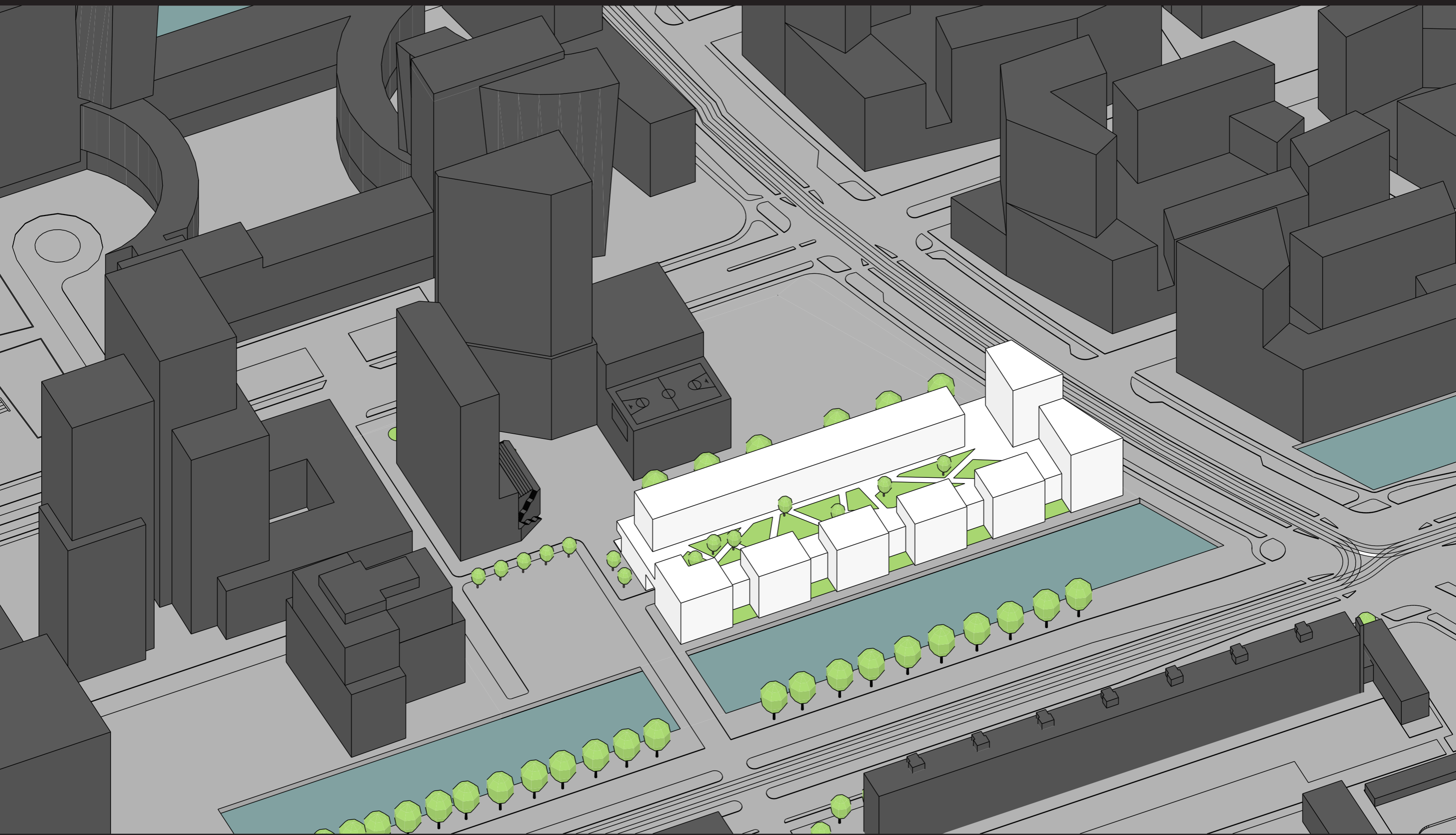

Fasering

Wonen aan het water

Parkeergarage

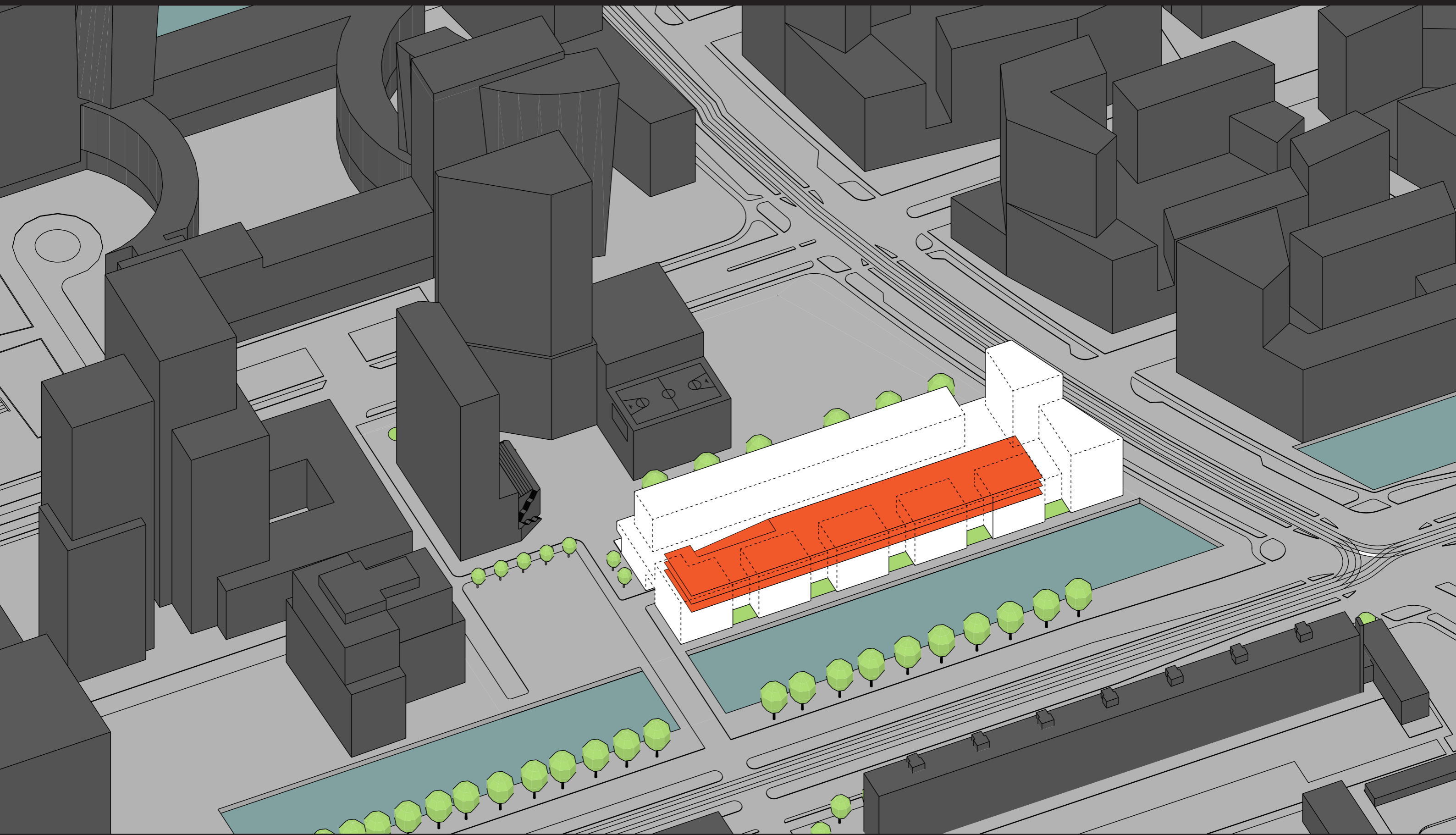

Fasering

Zichtlijn en promenade



Zicht vanuit Buitenveldert



Promenade over het water



Fasering

Verdichting

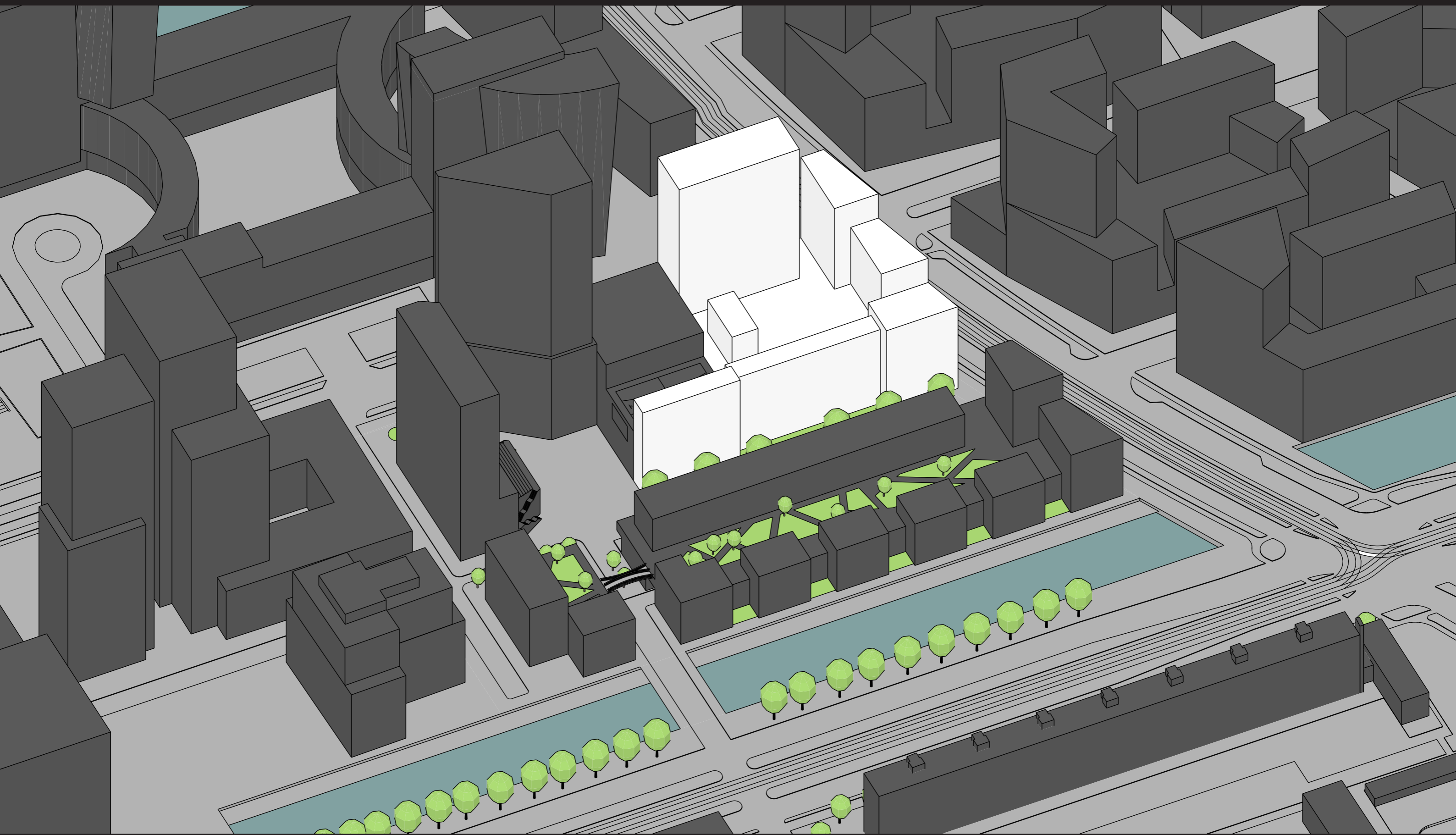

Fasering

Verdichting

Parkeergarage

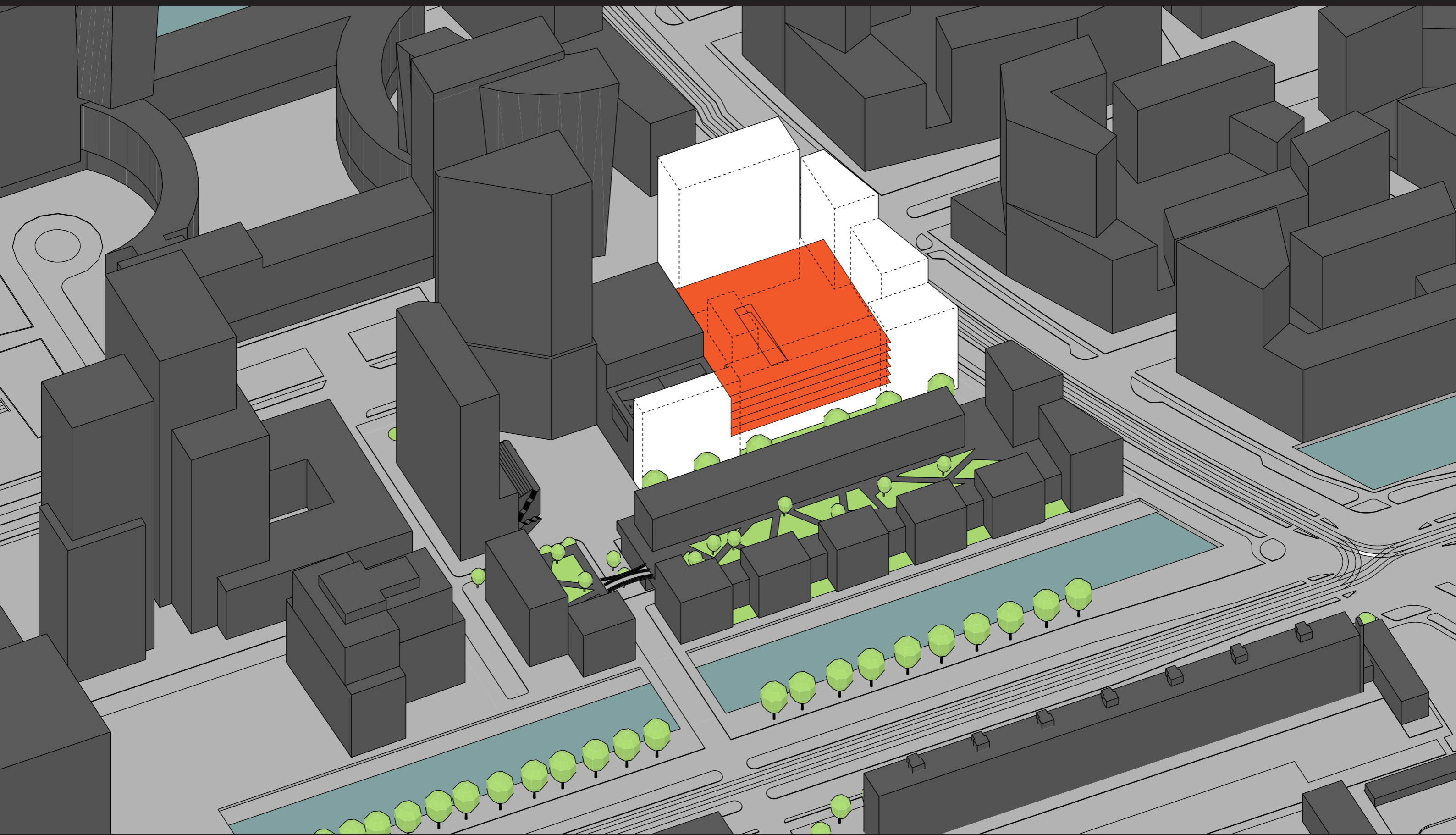

Fasering Winkelstraat

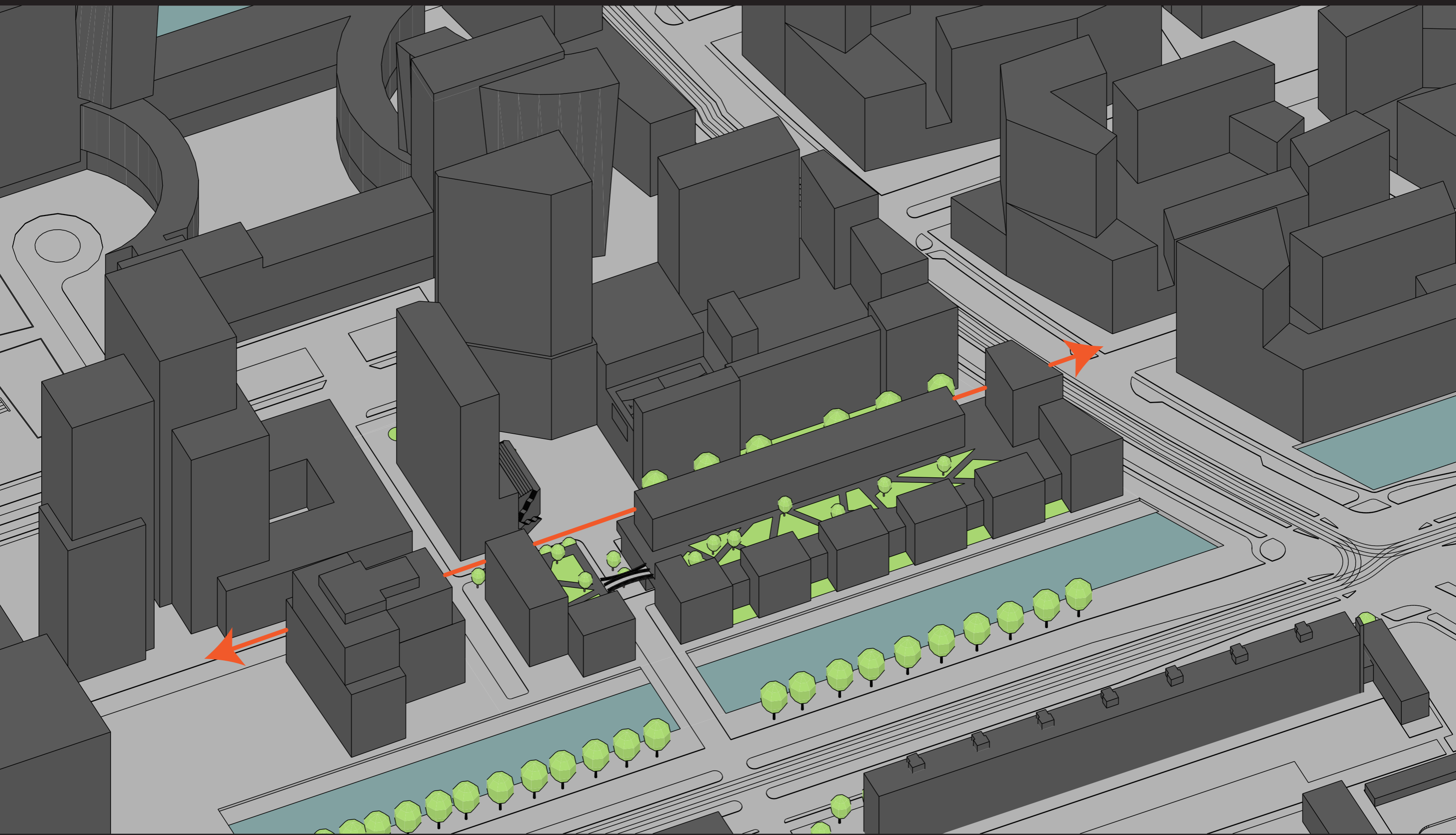



Zicht door de winkelstraat

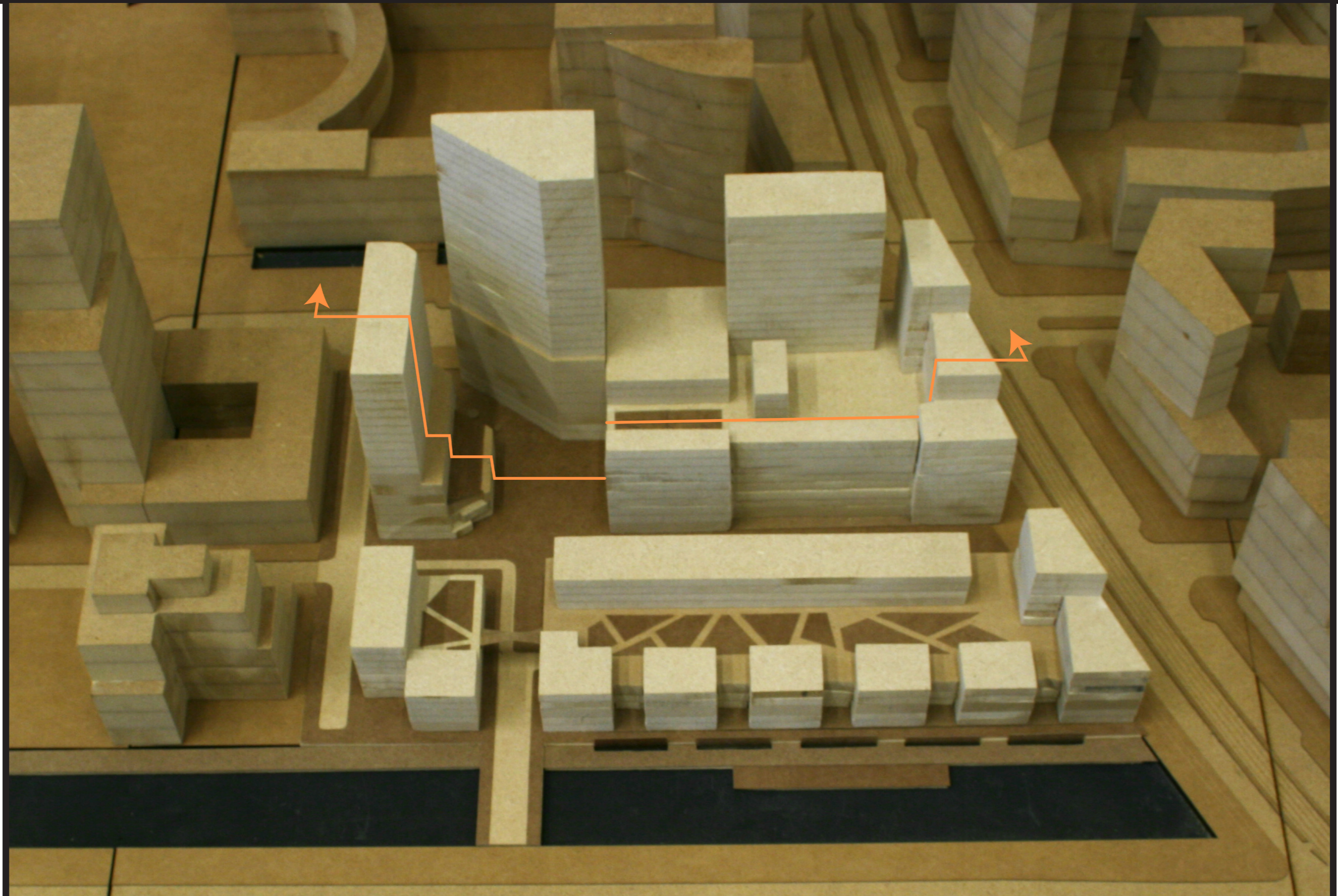

Ontwerp Langsdoorsnede



Ontwerp Langsdoorsnede

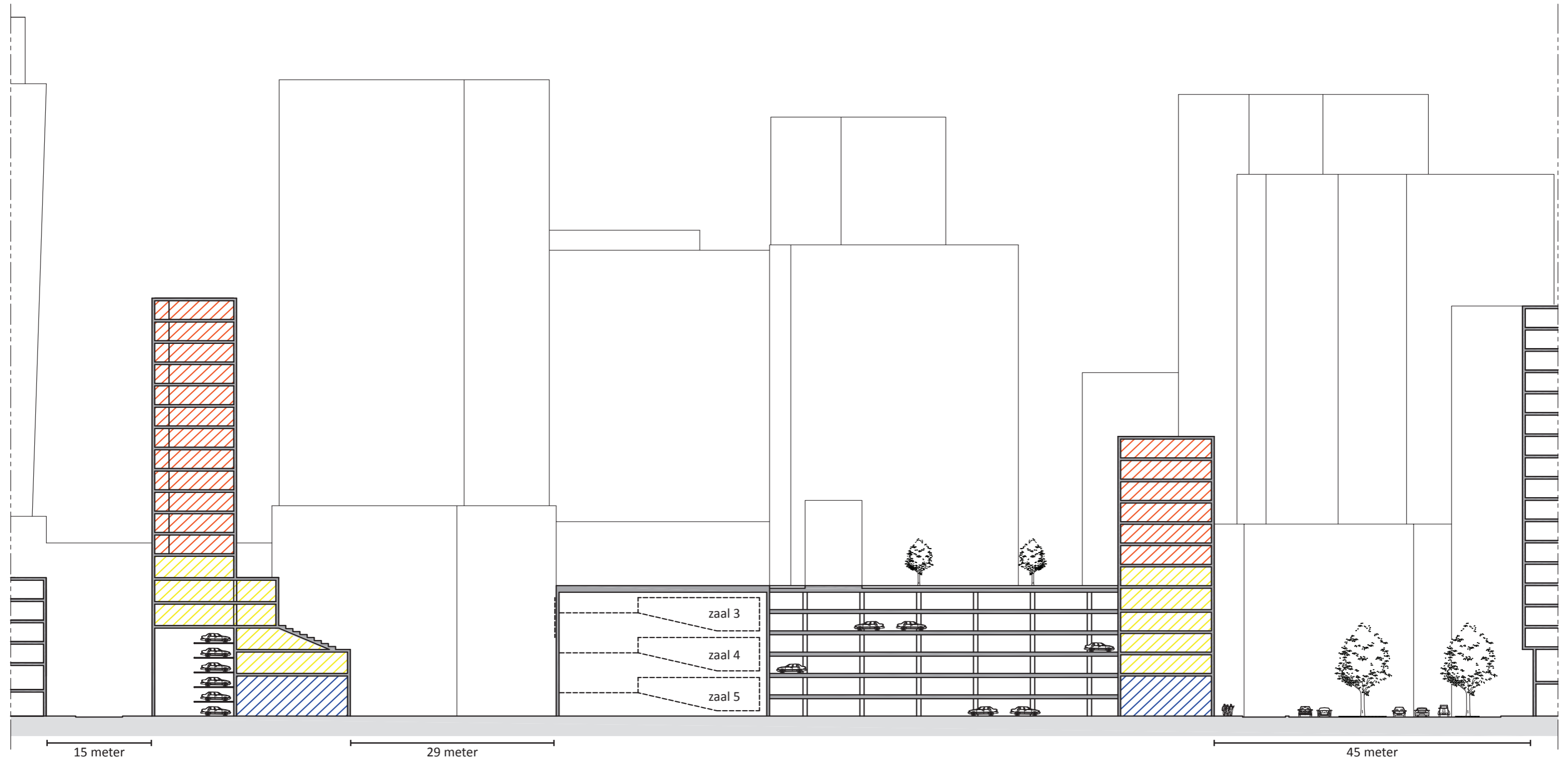

-  commerciële ruimte
-  kantoren
-  woningen

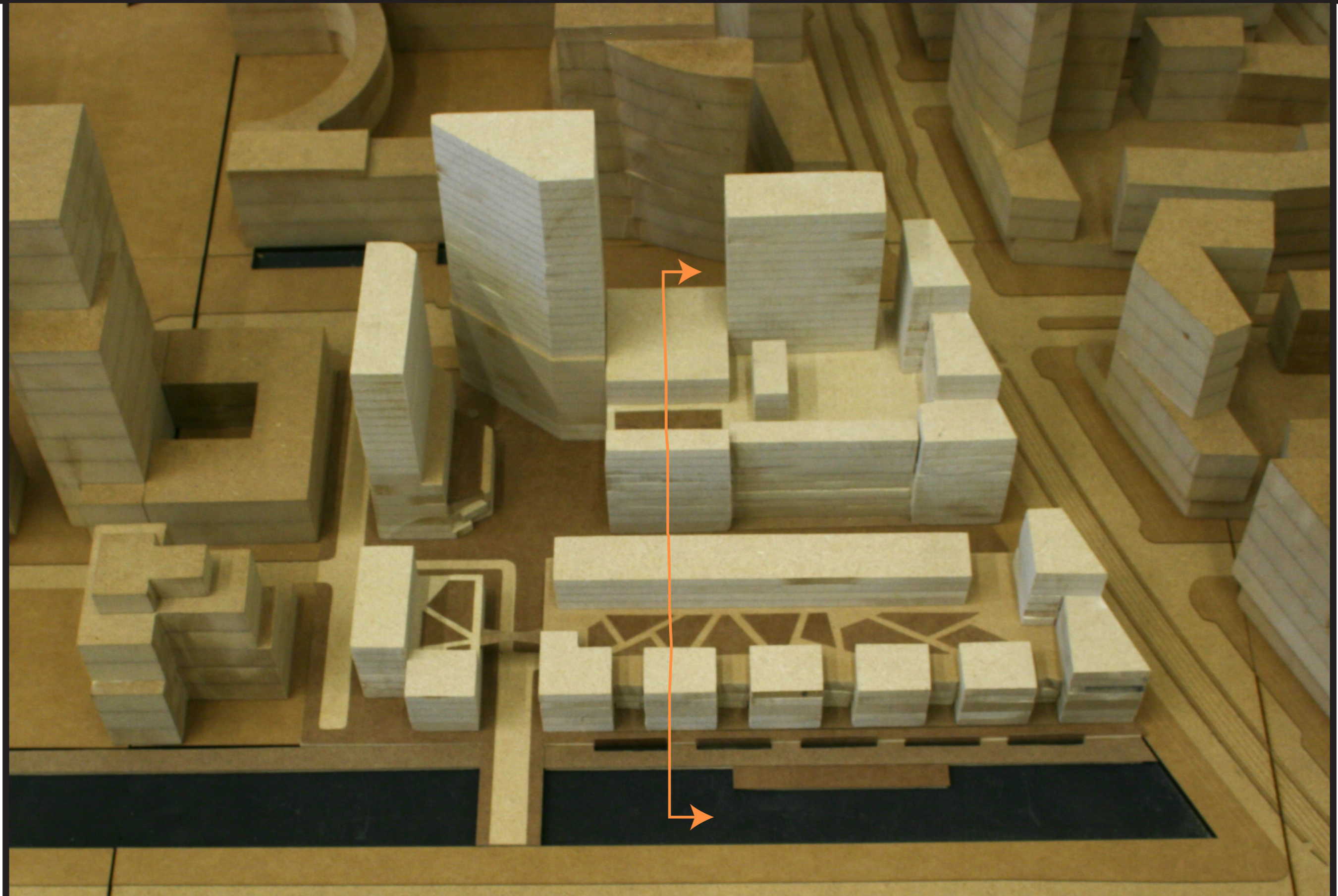

Ontwerp Dwarsdoorsnede



Ontwerp Dwarsdoorsnede

-  commerciële ruimte
-  kantoren
-  woningen

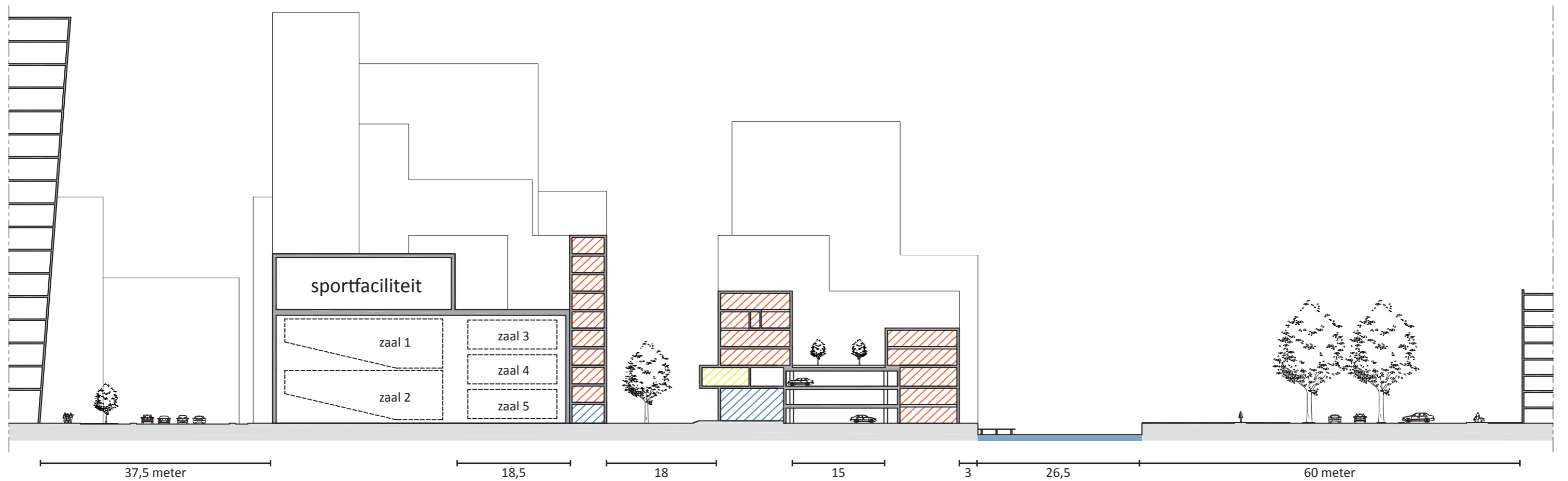

Zoom-in

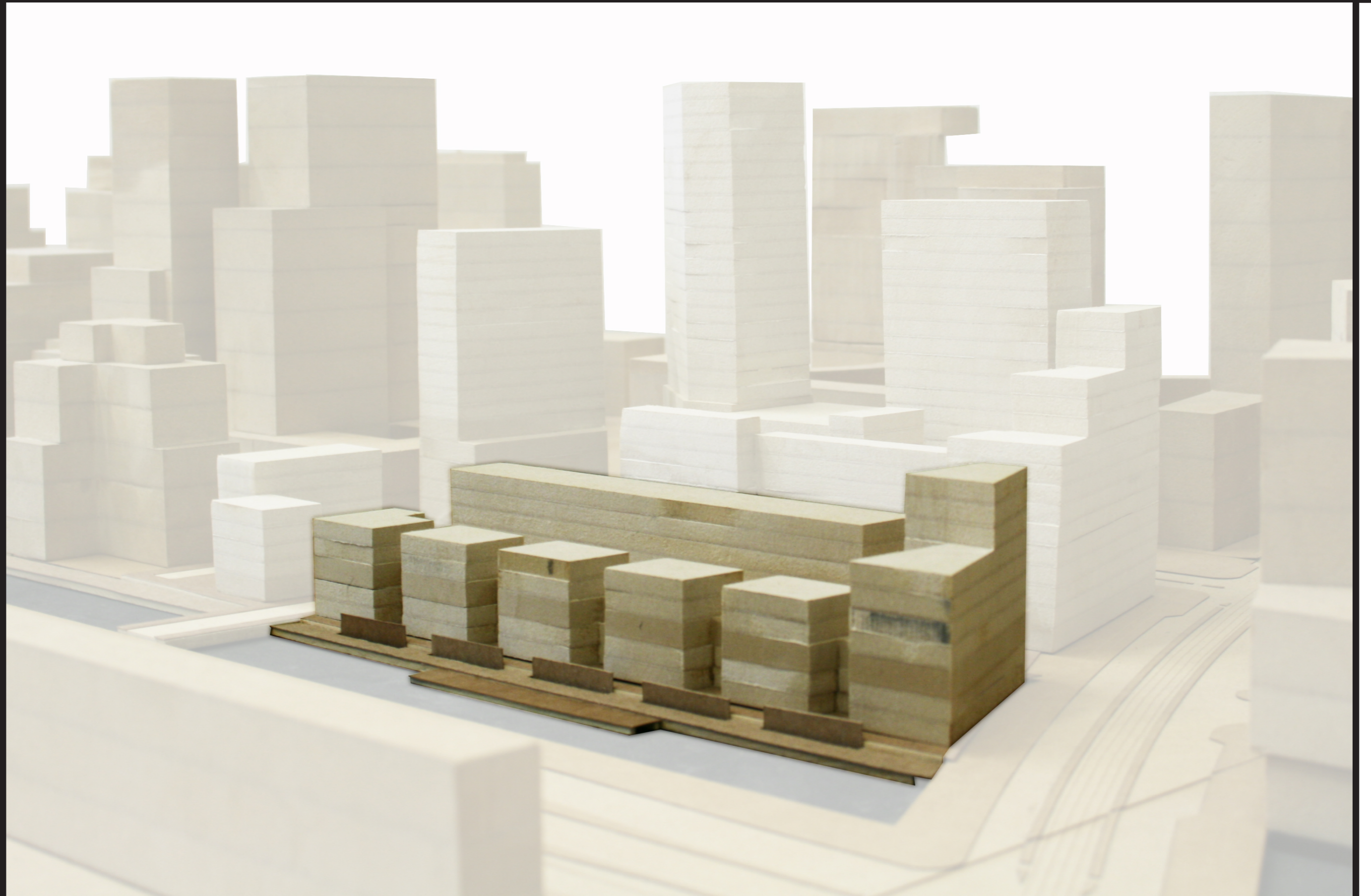

Theorie

Sociale controle & verticale geleiding

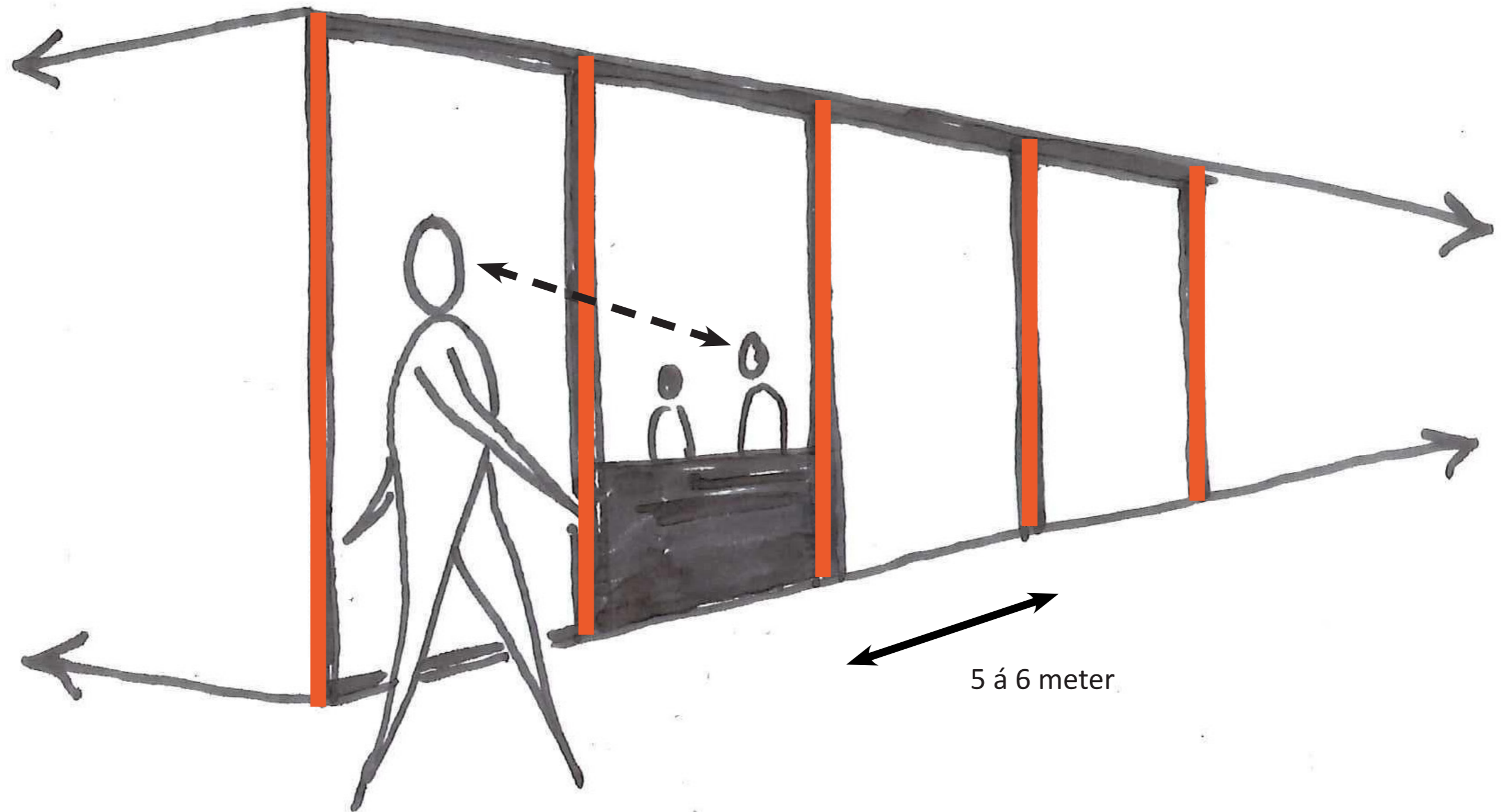

Theorie Buitenruimte

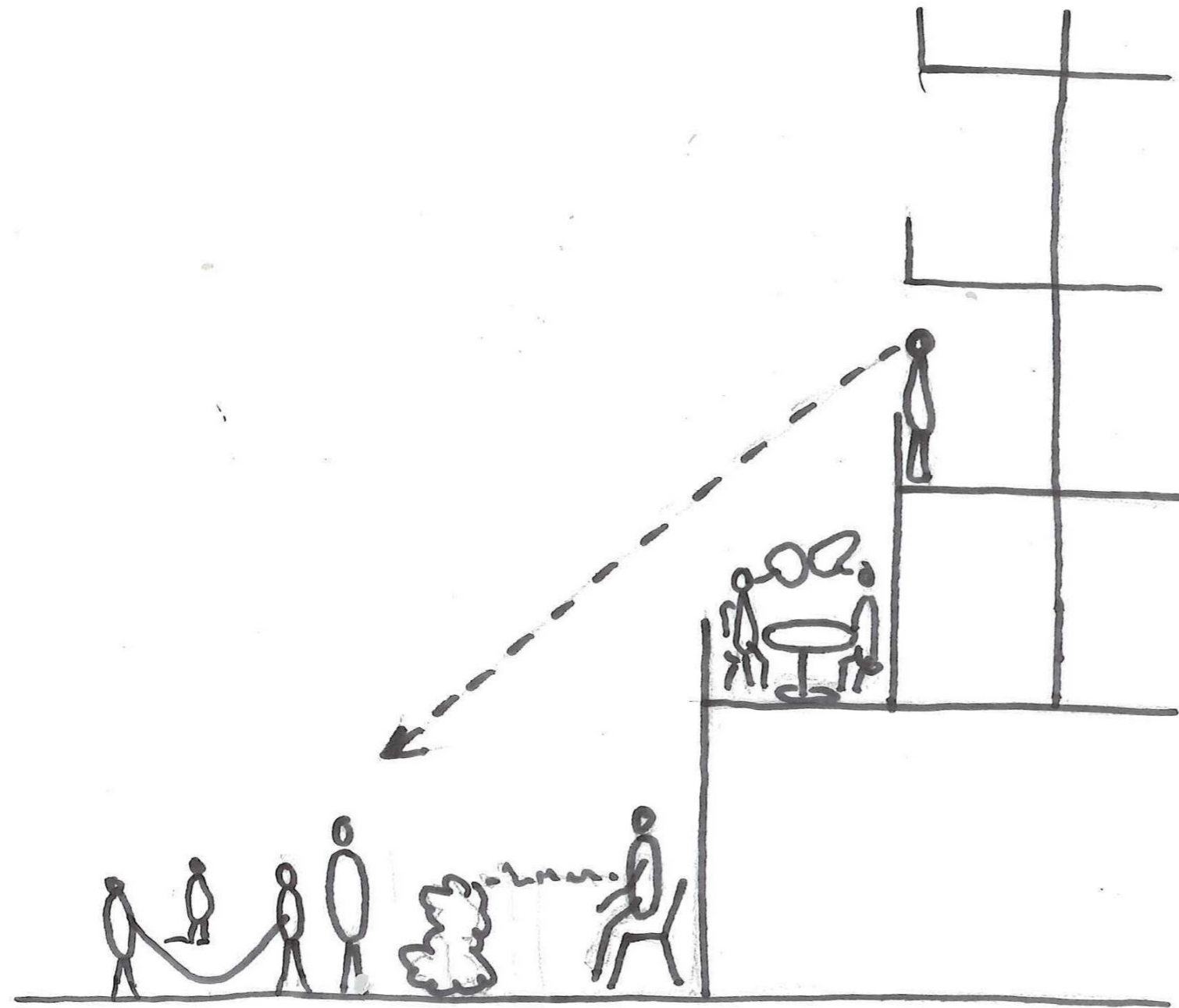

Max. 25 meter

“A number of studies of city centers, streets and housing areas show that stays on balconies, terraces and front gardens that skirt city space often make up the bulk of all staying activities.”

Jan Gehl, *Cities for people*. Washington: Island Press (2010) p145

Onderzoek “Verweving van het woongebouw in de stad”

Wonen aan een publiek plein:



Kruisplein, Rotterdam

Wonen aan een (collectief) hof:



Spaansekade, Rotterdam

Wonen aan een tweede maaiveld:



De Citadel, Almere



Rietlanden, Amsterdam



Mariaplaats, Utrecht



Zuidpoort, Delft

Onderzoek Stedelijke ruimte

Rietlanden - Amsterdam - Venhoeven CS - 2001

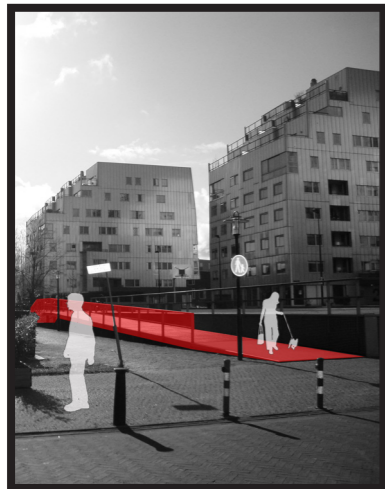

Mariaplaats - Utrecht - AWG architecten - 1997

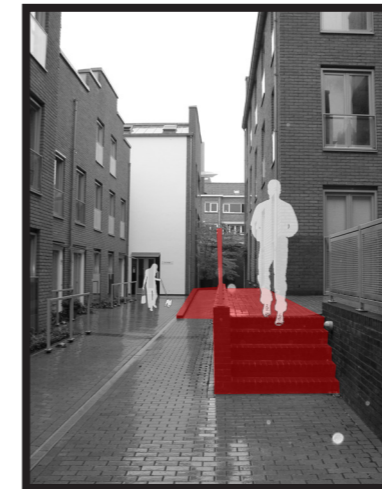

Onderzoek Gevel

Kruisplein - Rotterdam - Mecanoo - 1985



Spaansekade - Rotterdam - Piet Blom - 1984



Onderzoek Tweede maaiveld

De Citadel - Almere - Portzampark - 2006

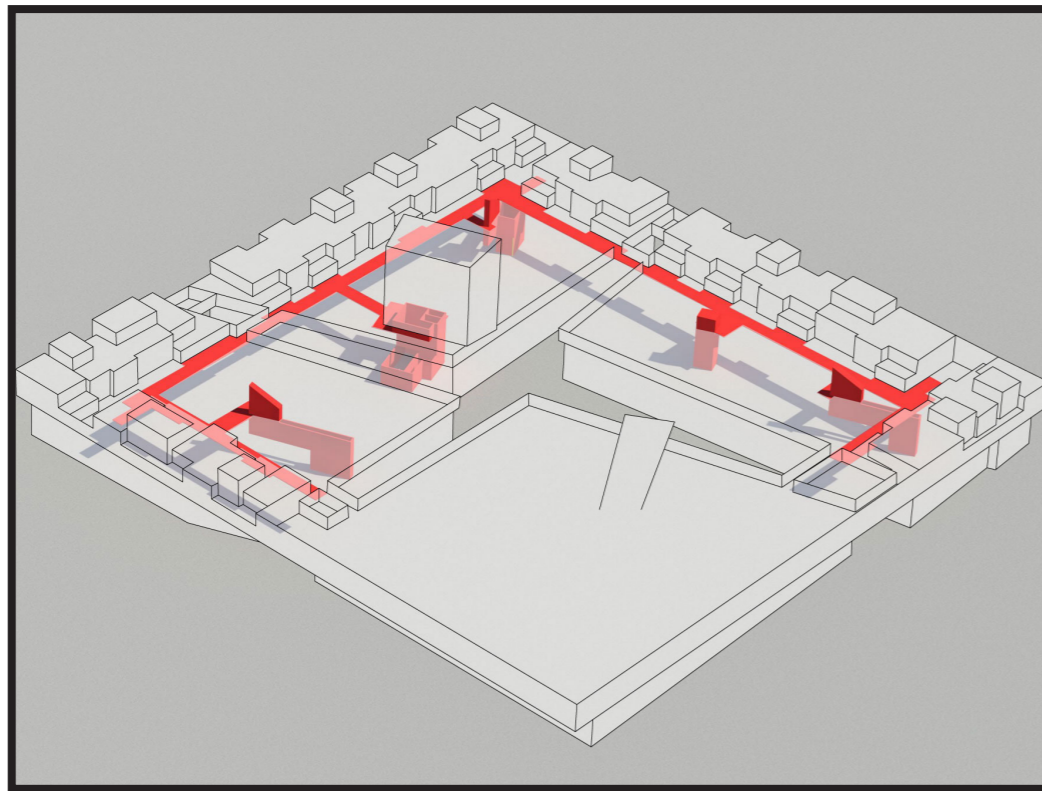

Zuidpoort - Delft - O'Donell/AWG architecten - 2003

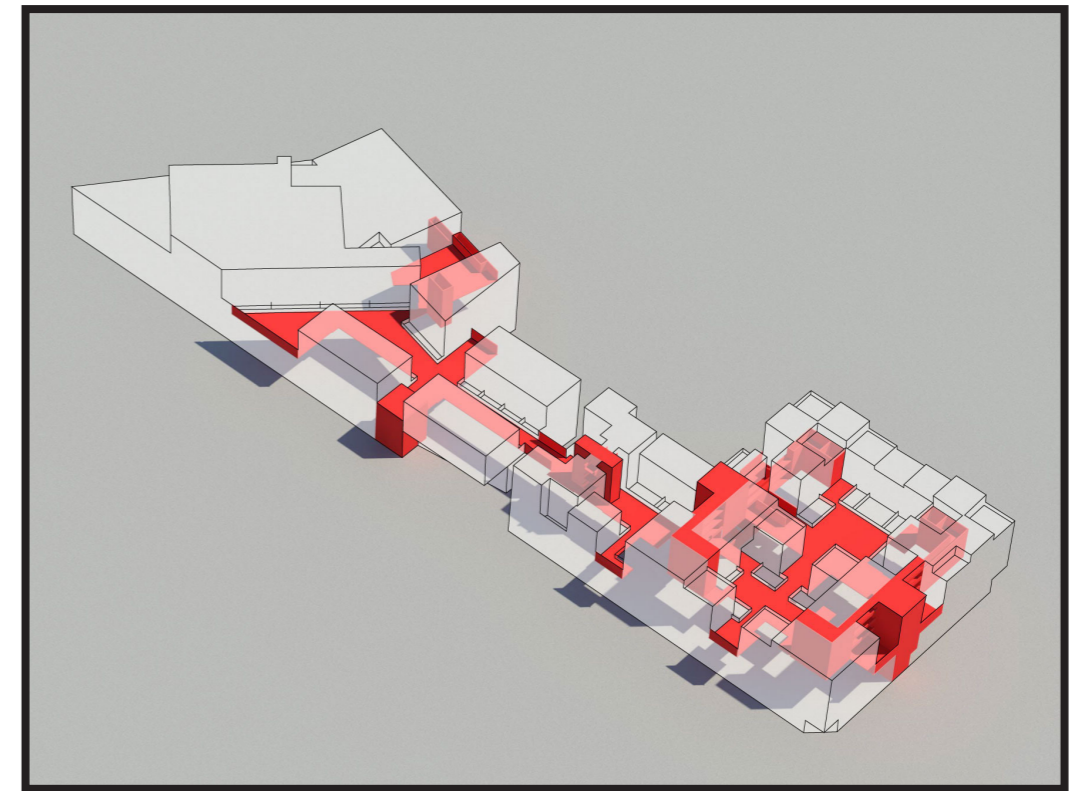

Resultaat



Ontwerp Dwarsdoorsnede

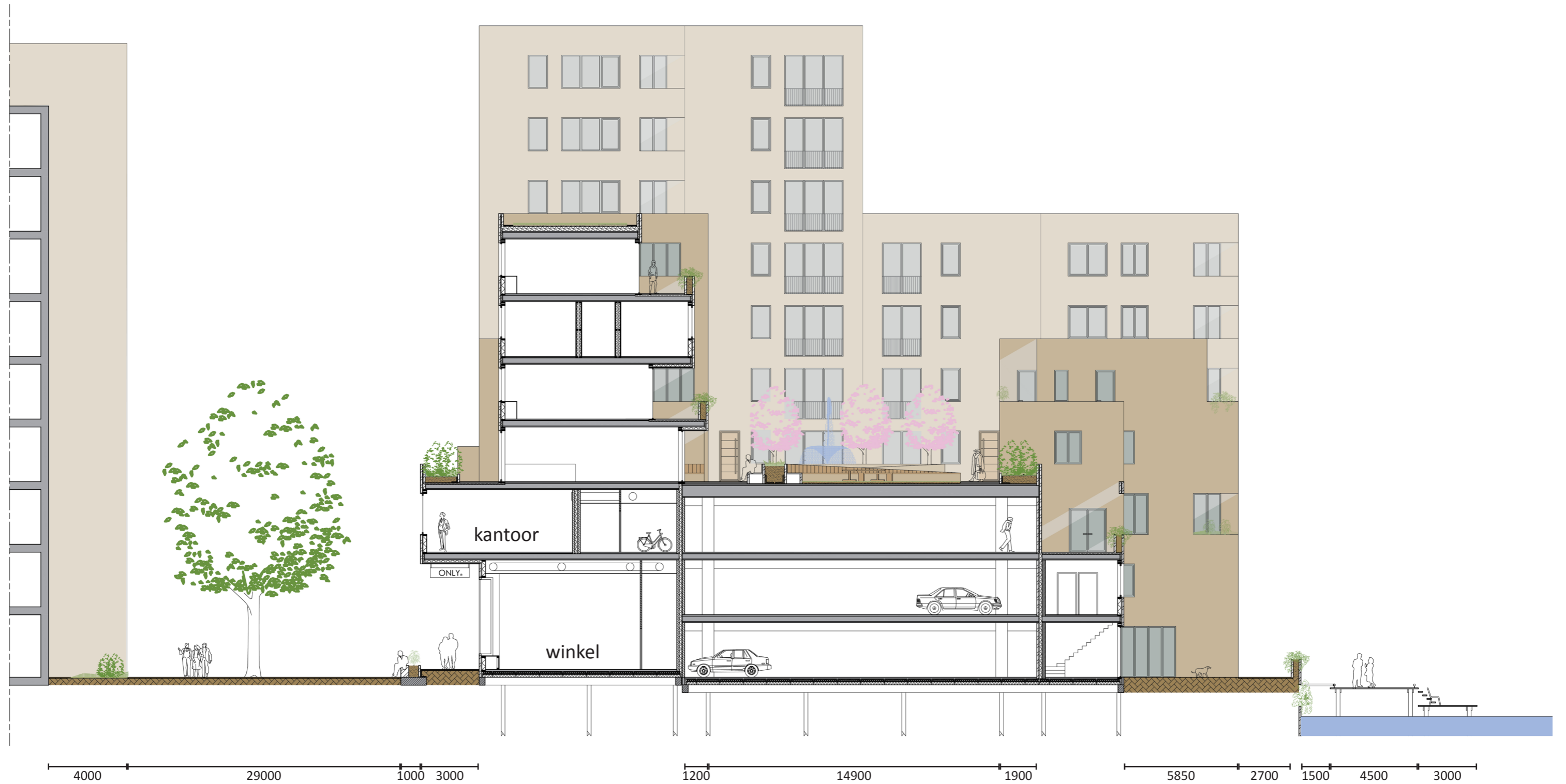

Ontwerp Constructie

dilatatie

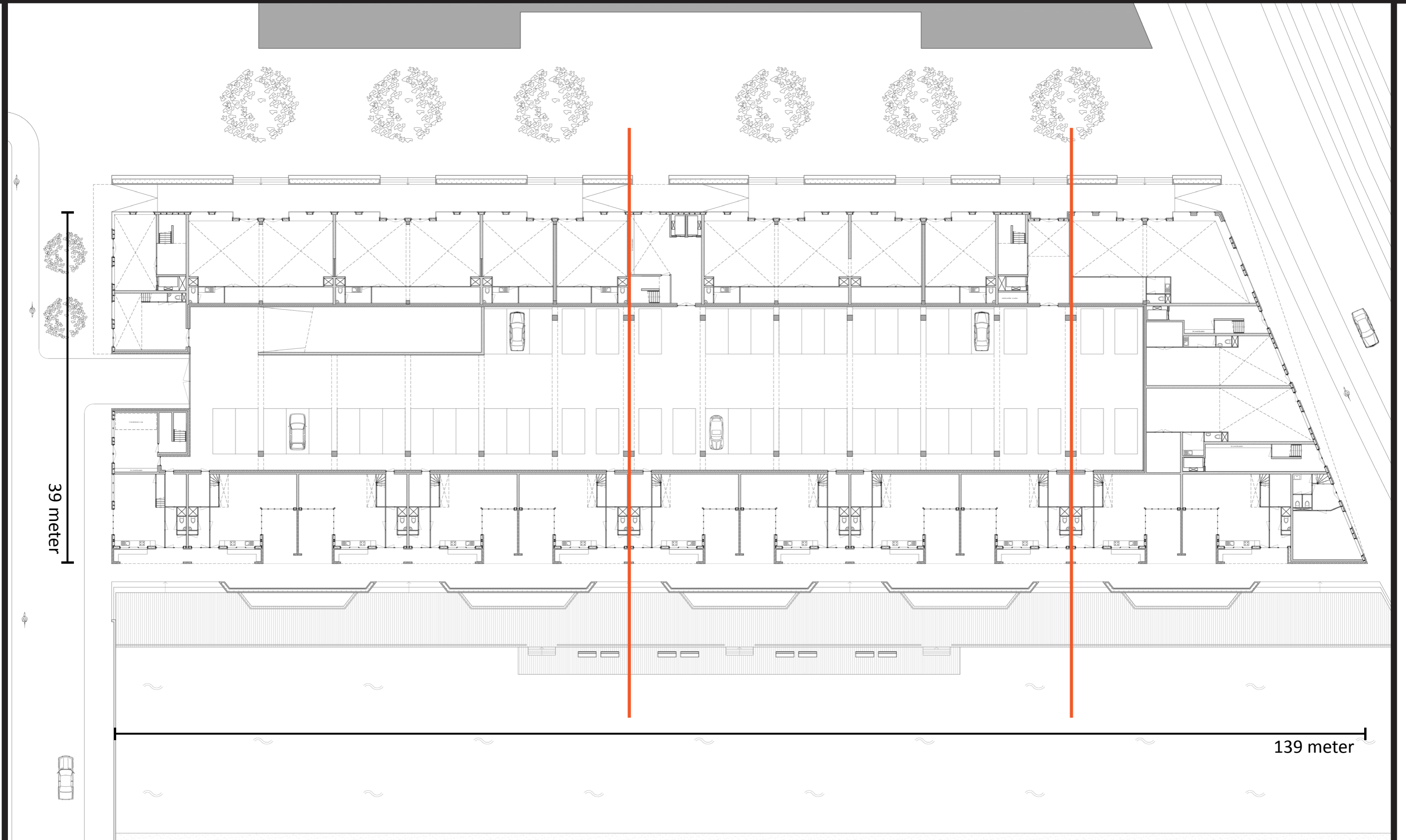

Ontwerp Constructie

driedeling

commerciële ruimte

kantoren

woningen

parkeergarage

woningen

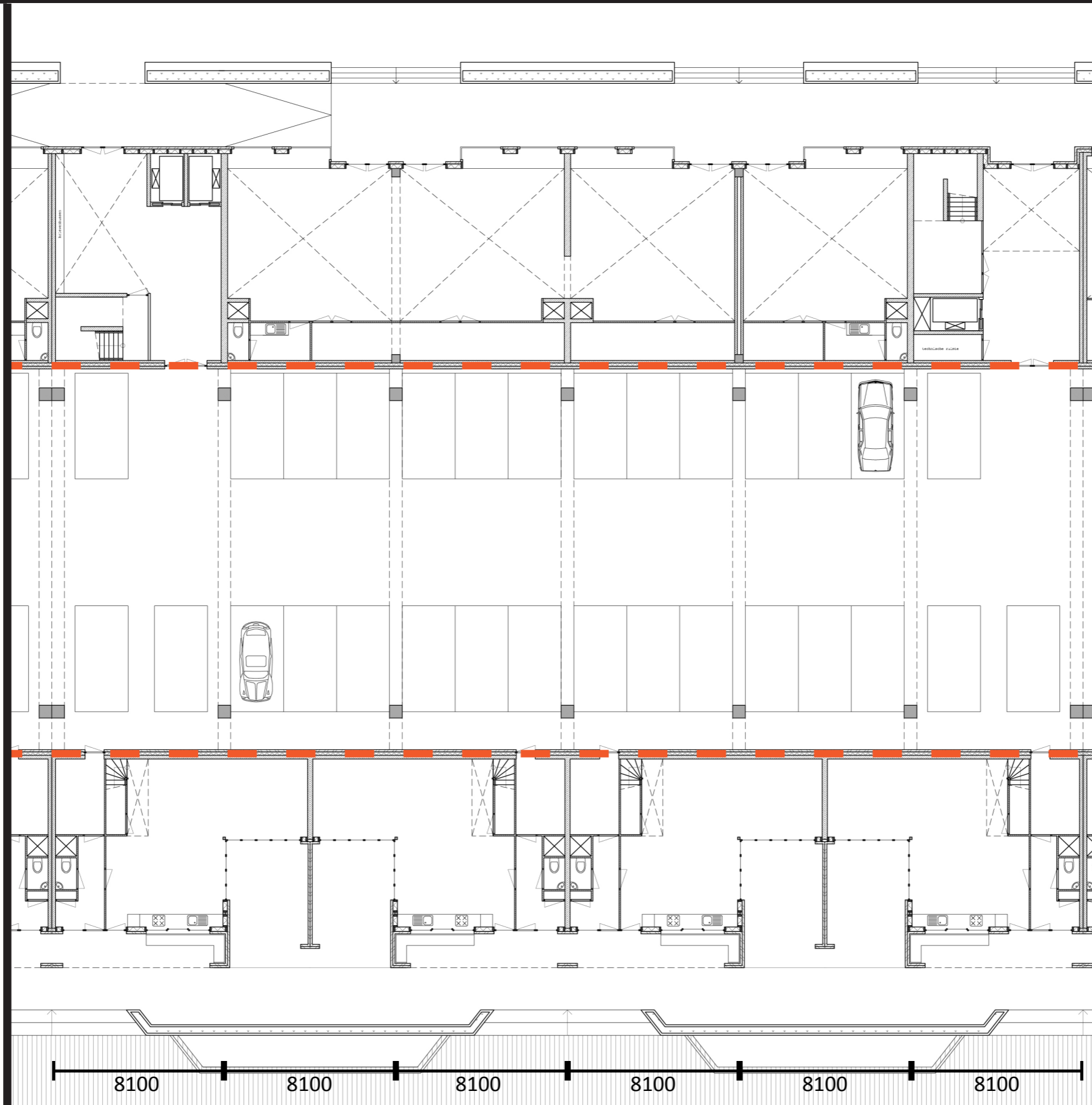

Ontwerp Constructie

parkeergarage - kolommen

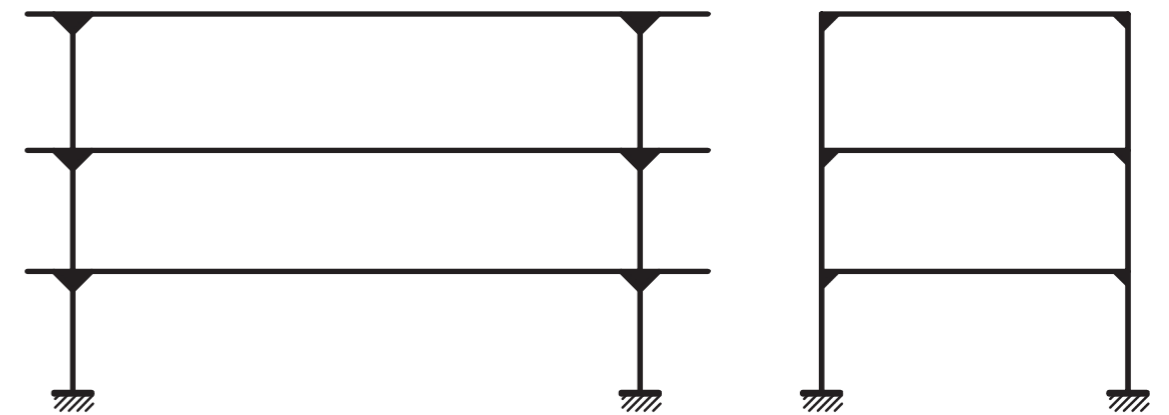
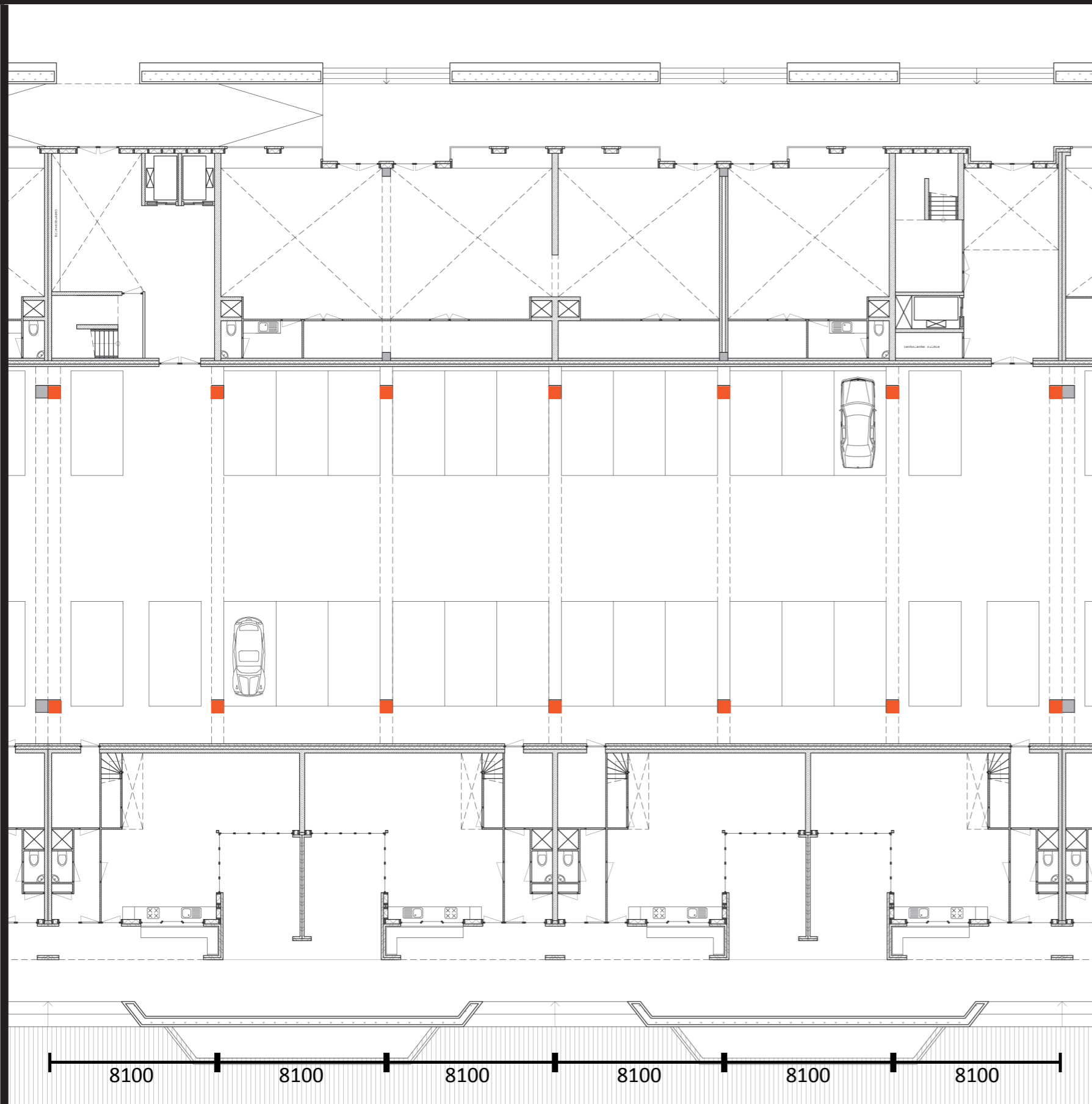

Ontwerp Constructie

woningen - dragende muren

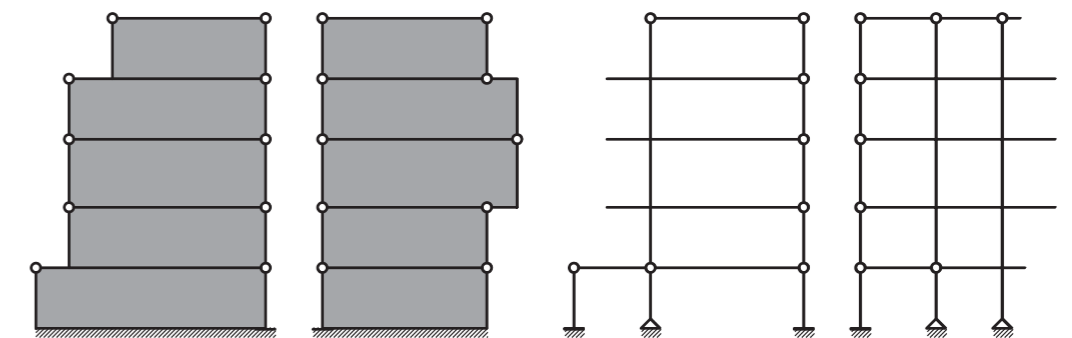
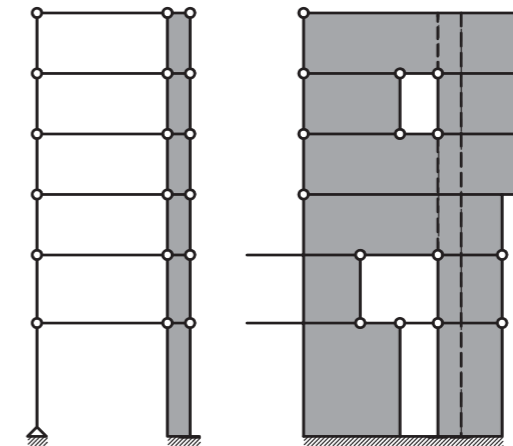
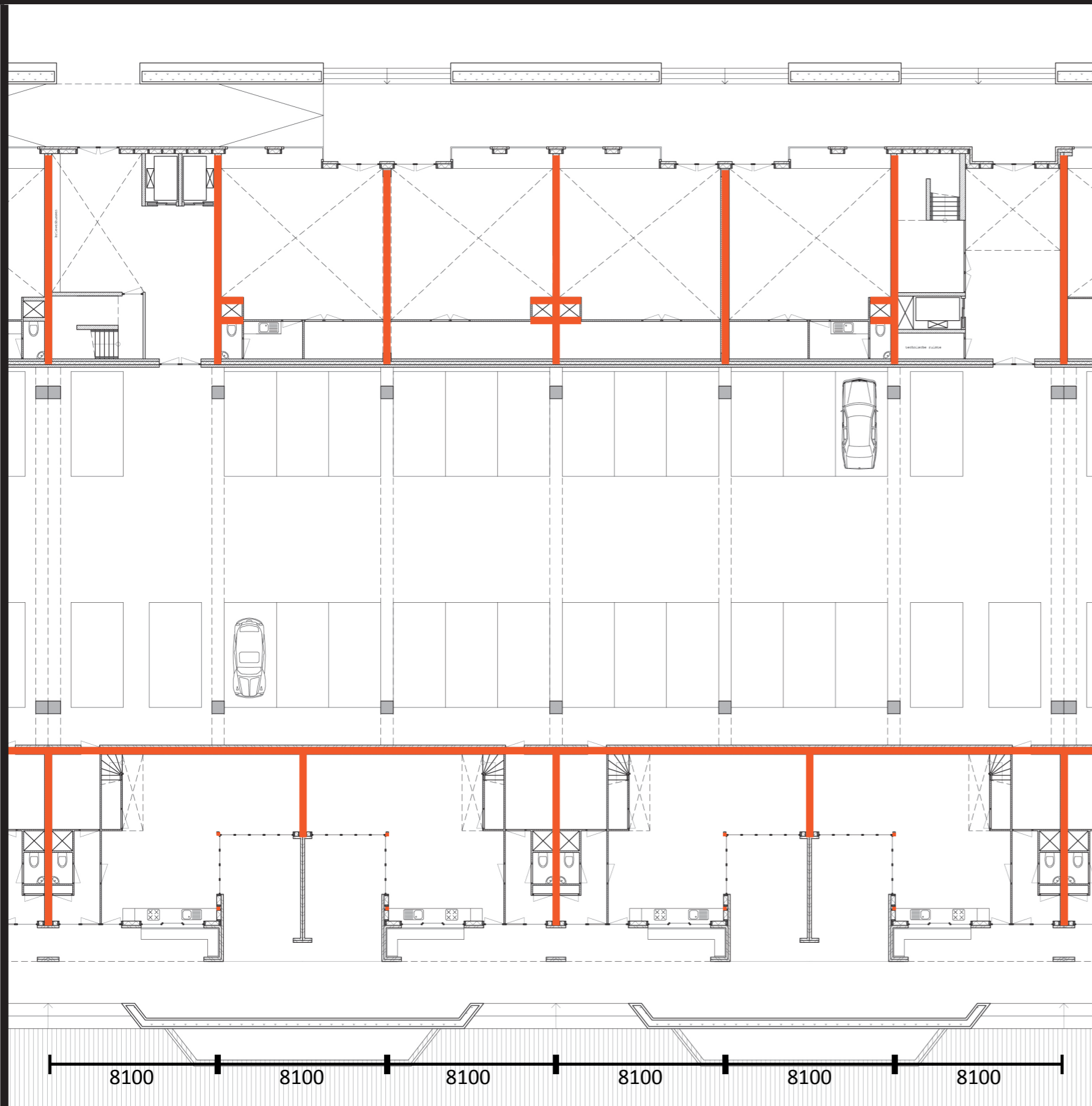

Ontwerp Constructie

breedplaatvloeren

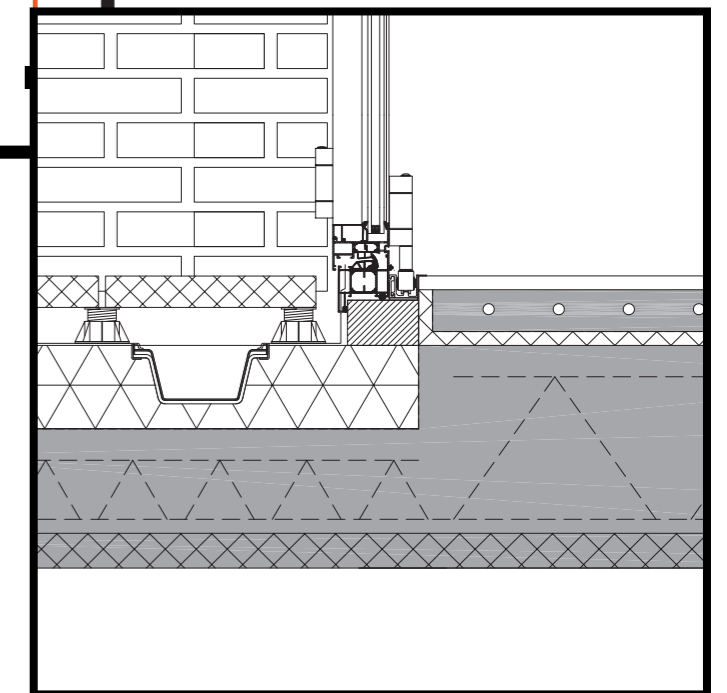
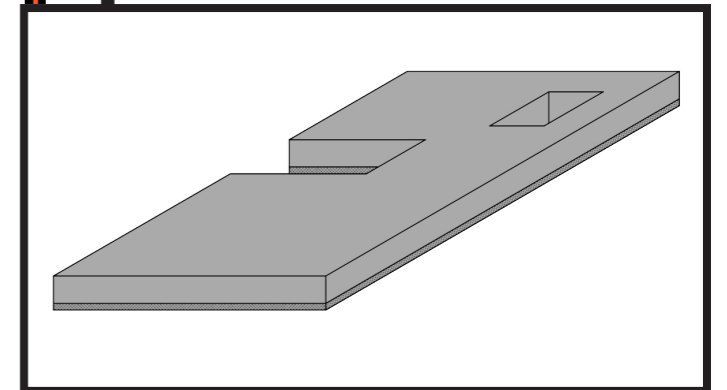
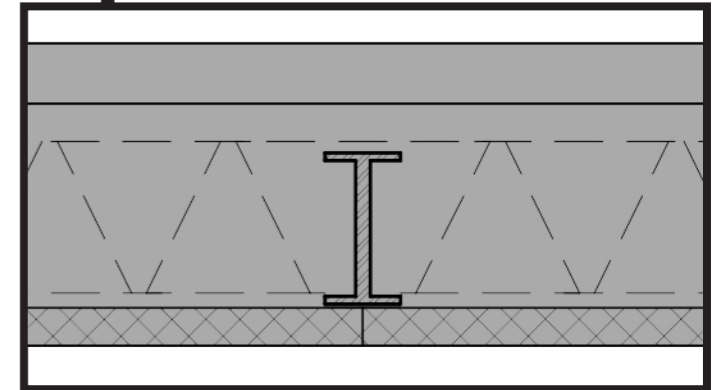
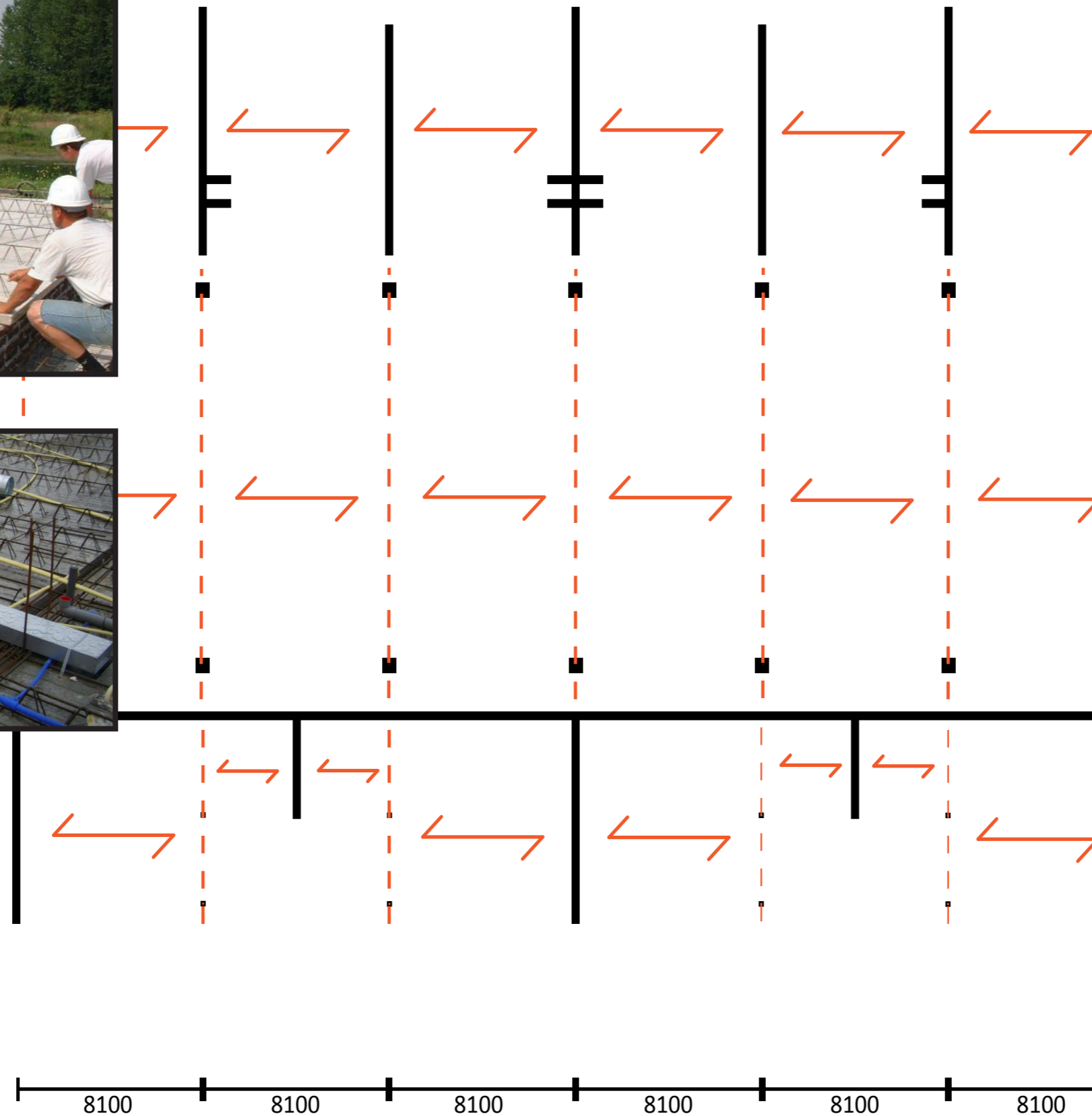

Ontwerp Ontsluiting pakeergarage

westzijde

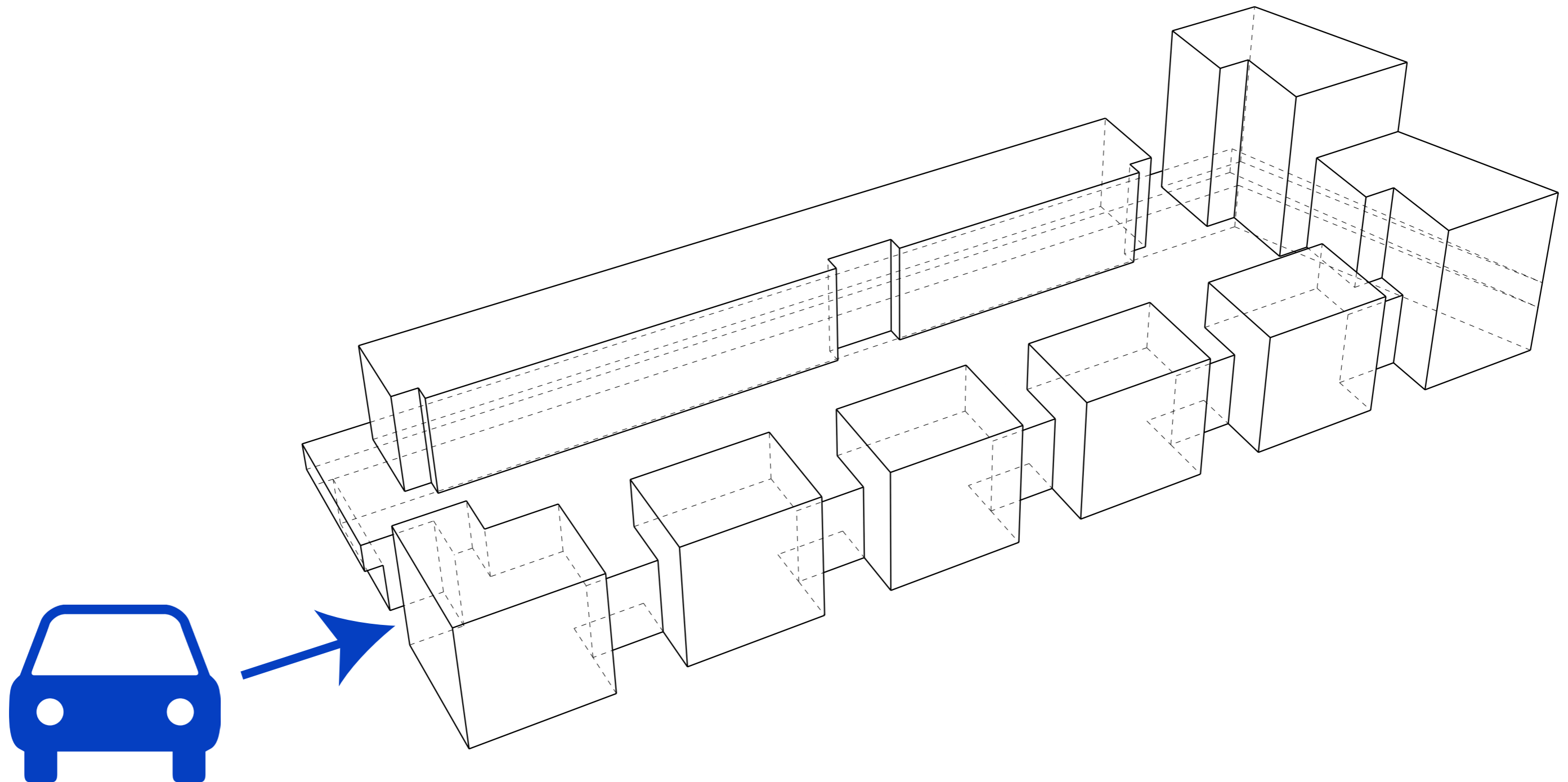

Ontwerp Ontsluiting kantoren

noordzijde

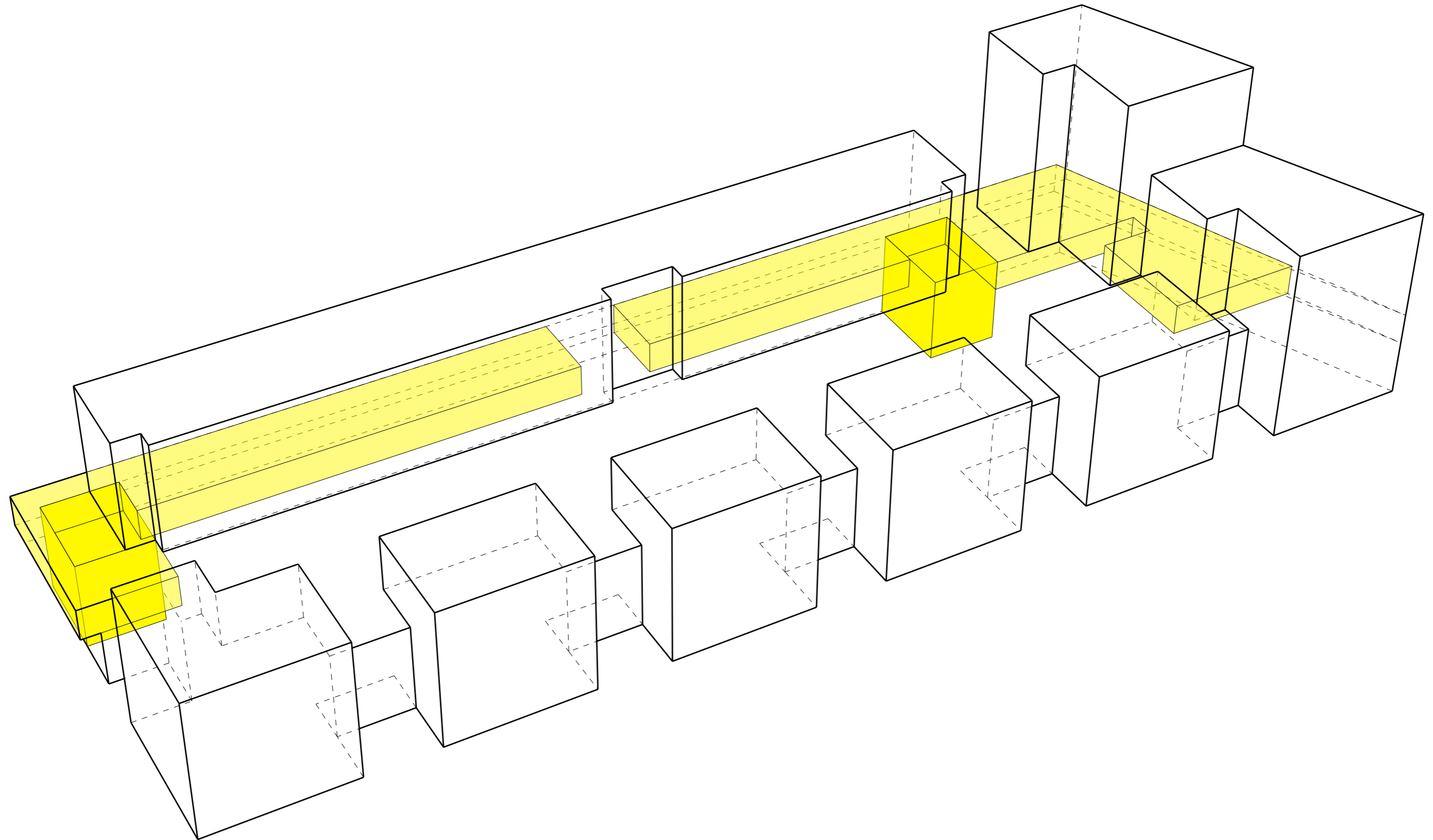

Ontwerp Ontsluiting woningen

maaiveld

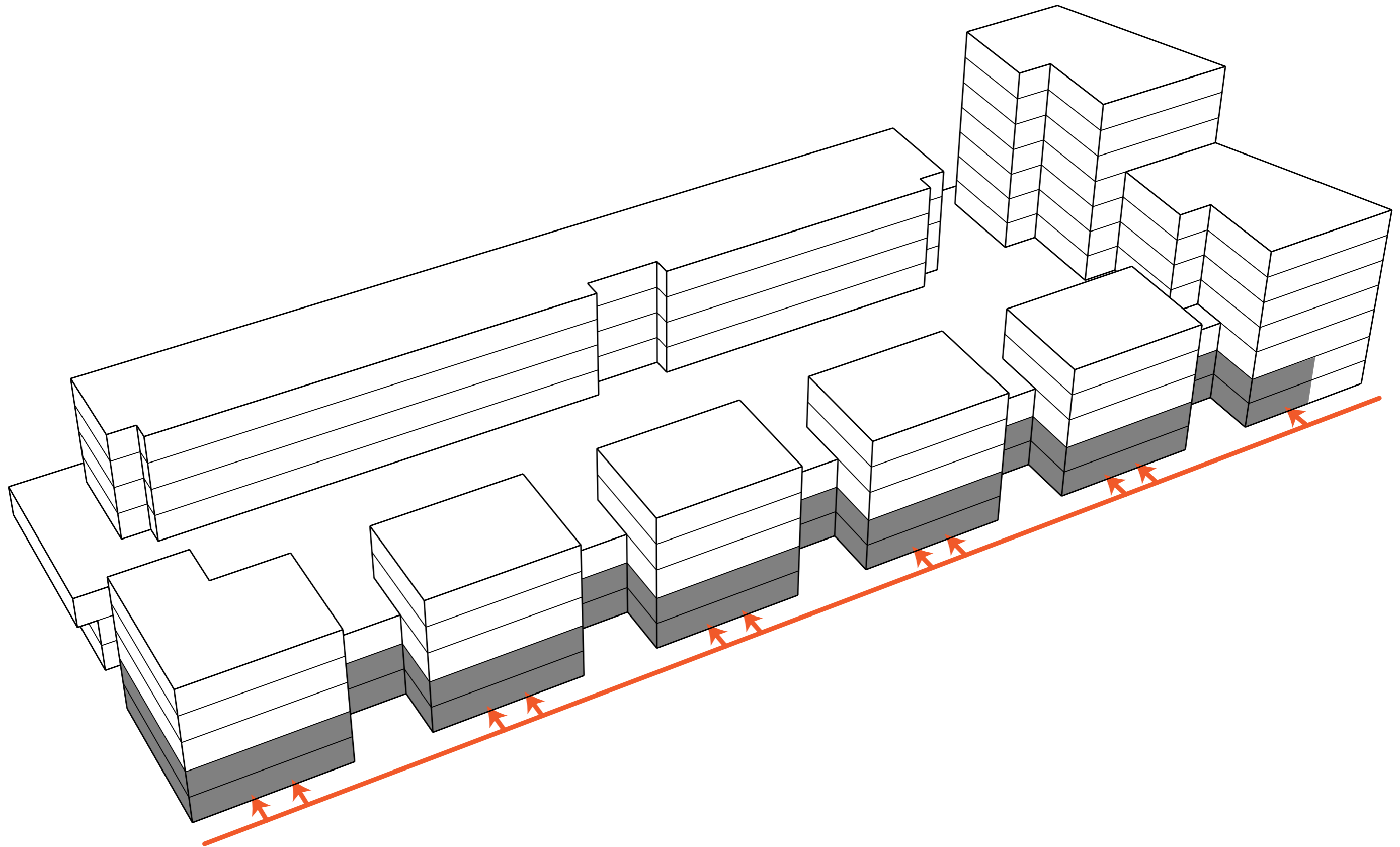

Ontwerp Ontsluiting woningen

verhoogd maaiveld

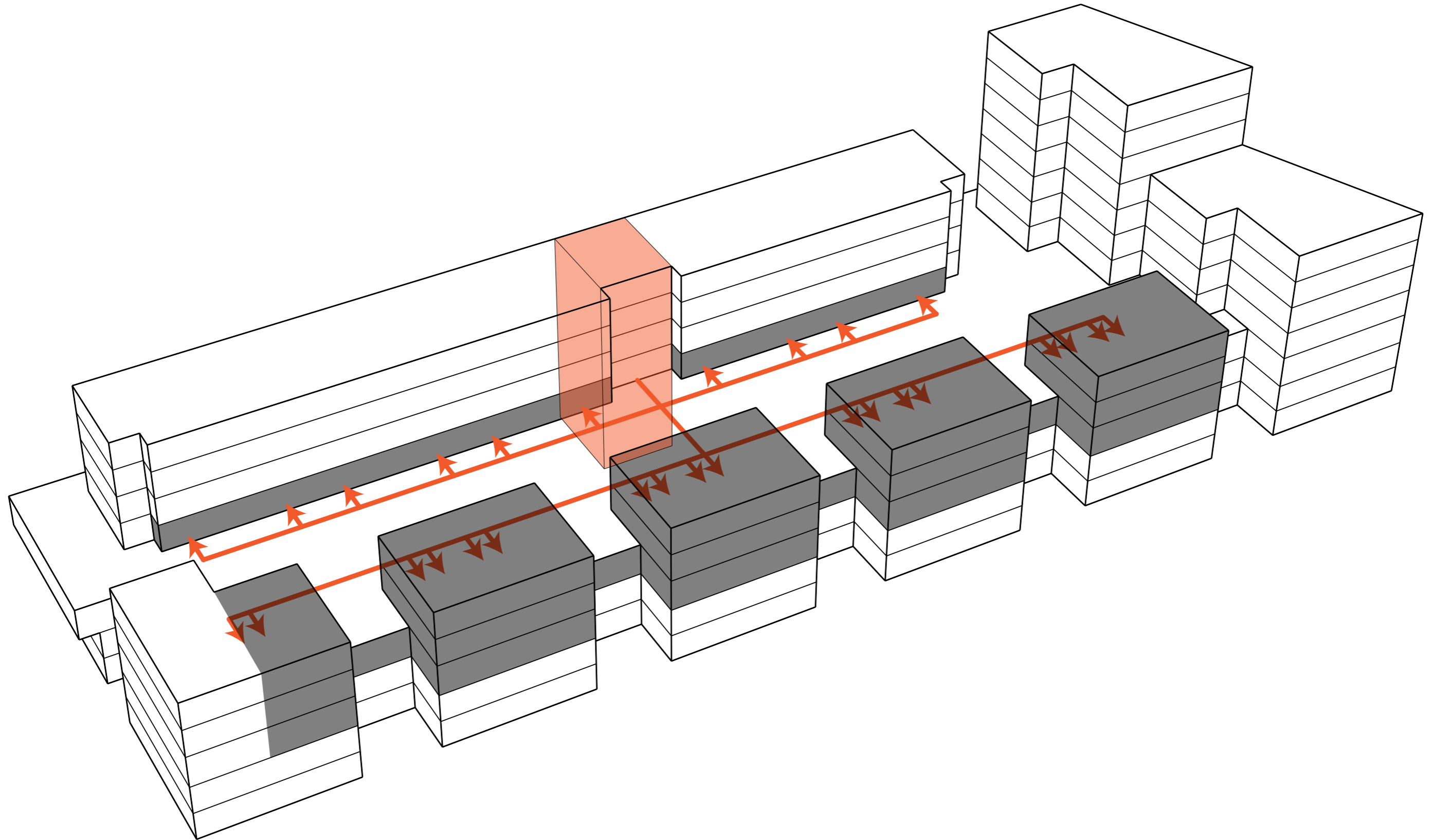

Ontwerp Ontsluiting woningen

corridor

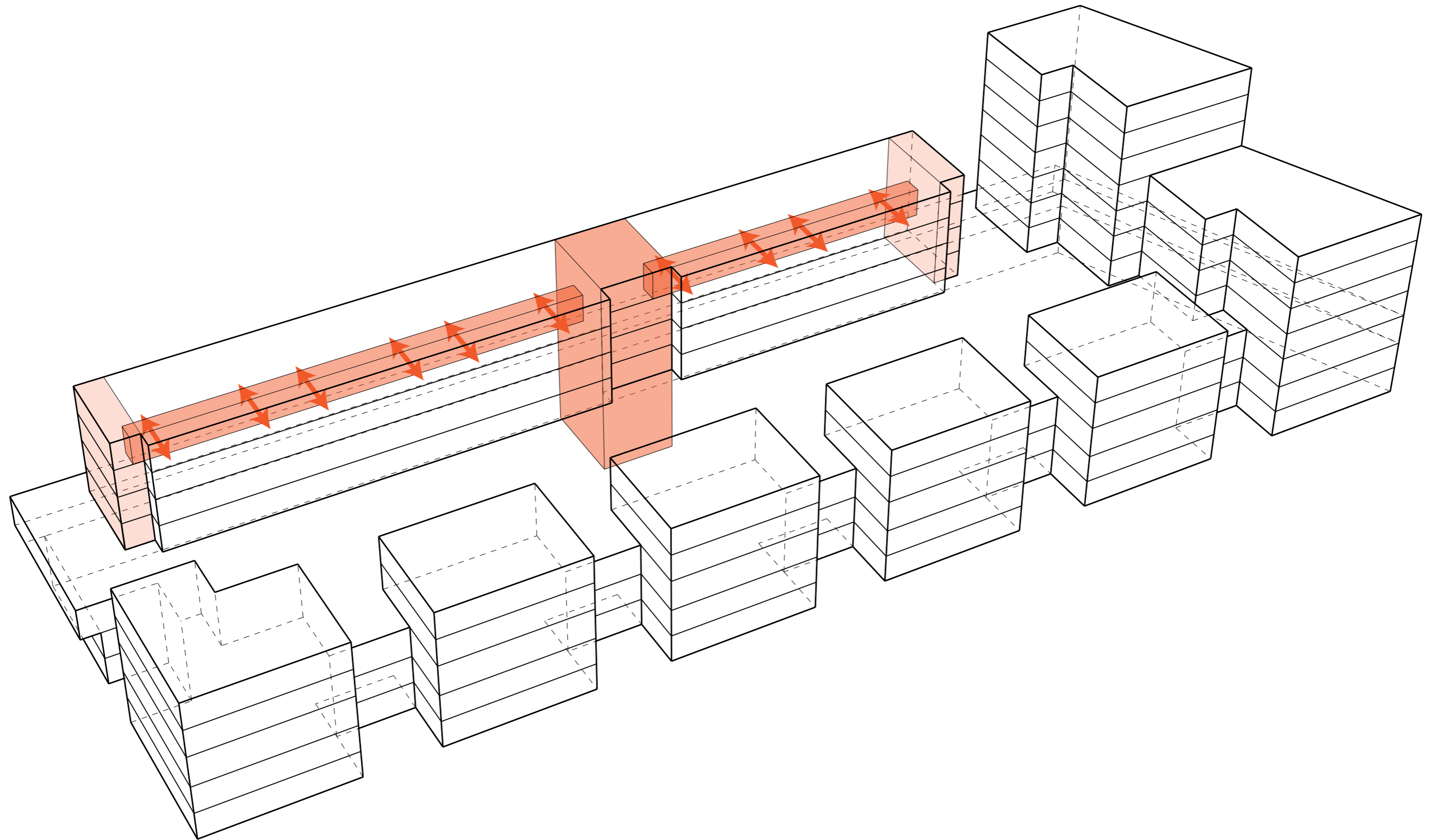

Ontwerp Ontsluiting woningen

portiek

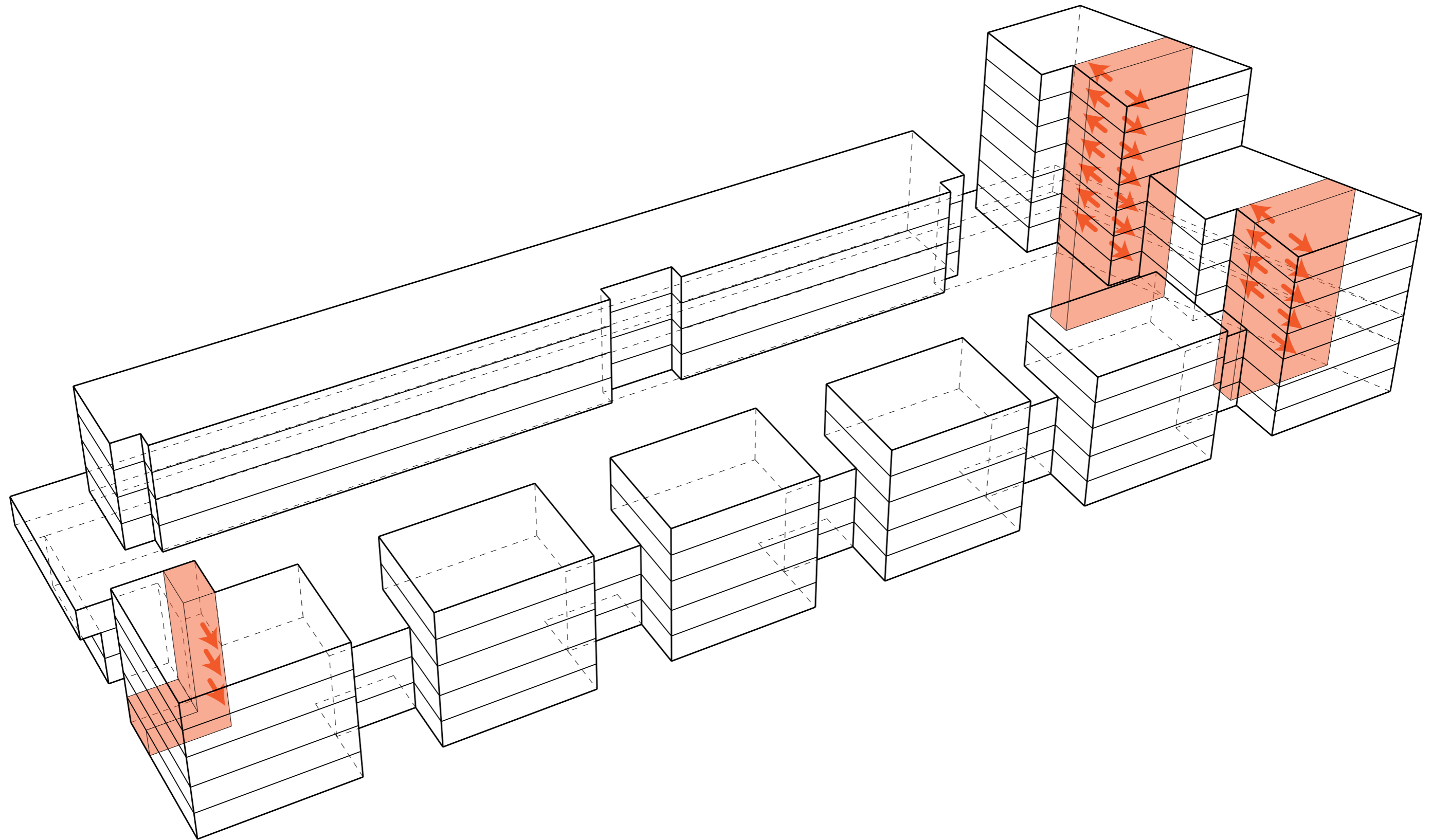

Impressie Woonstraat aan het water



Ontwerp Waterwoning 170 m²

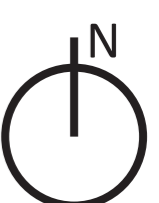
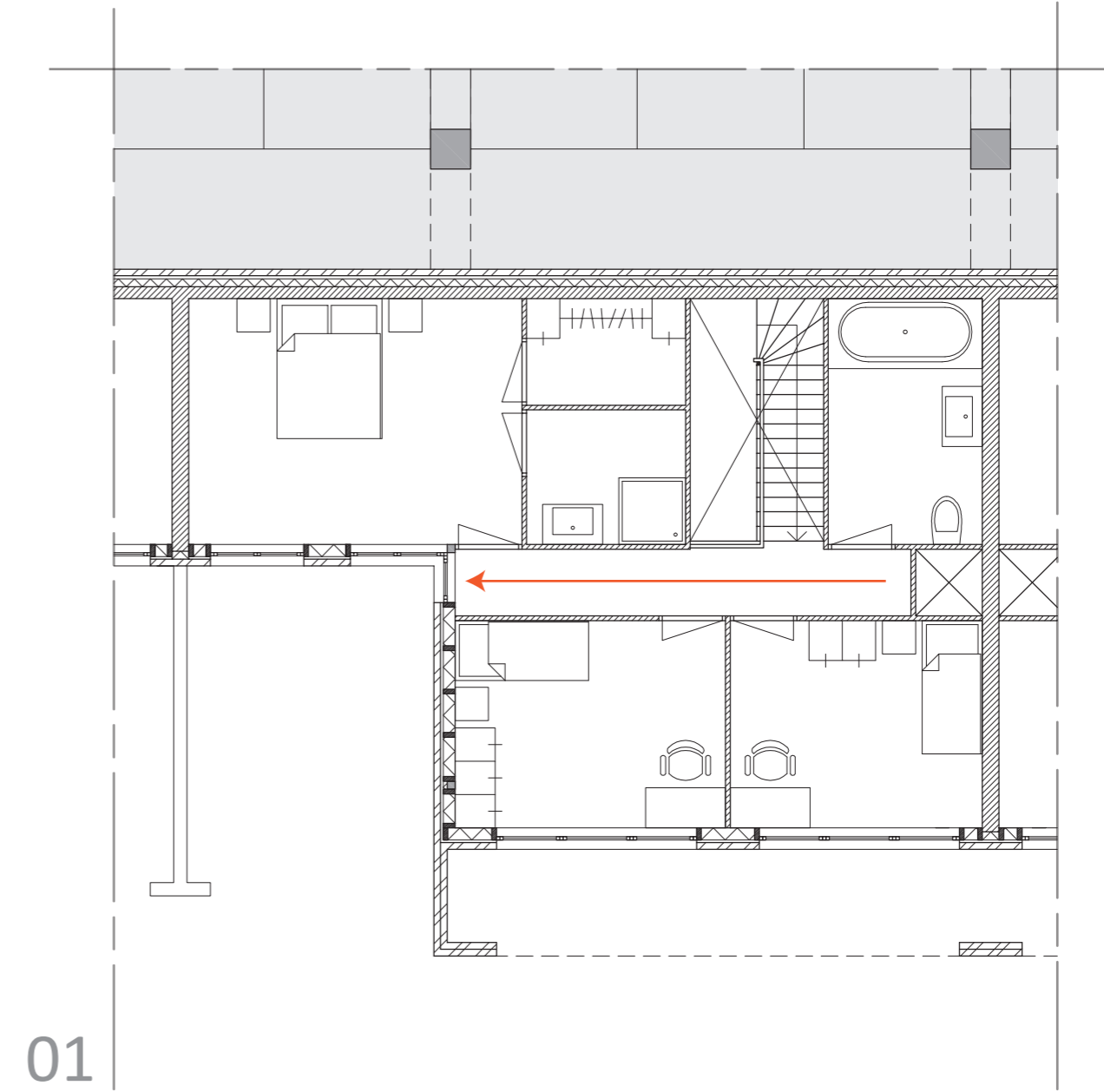
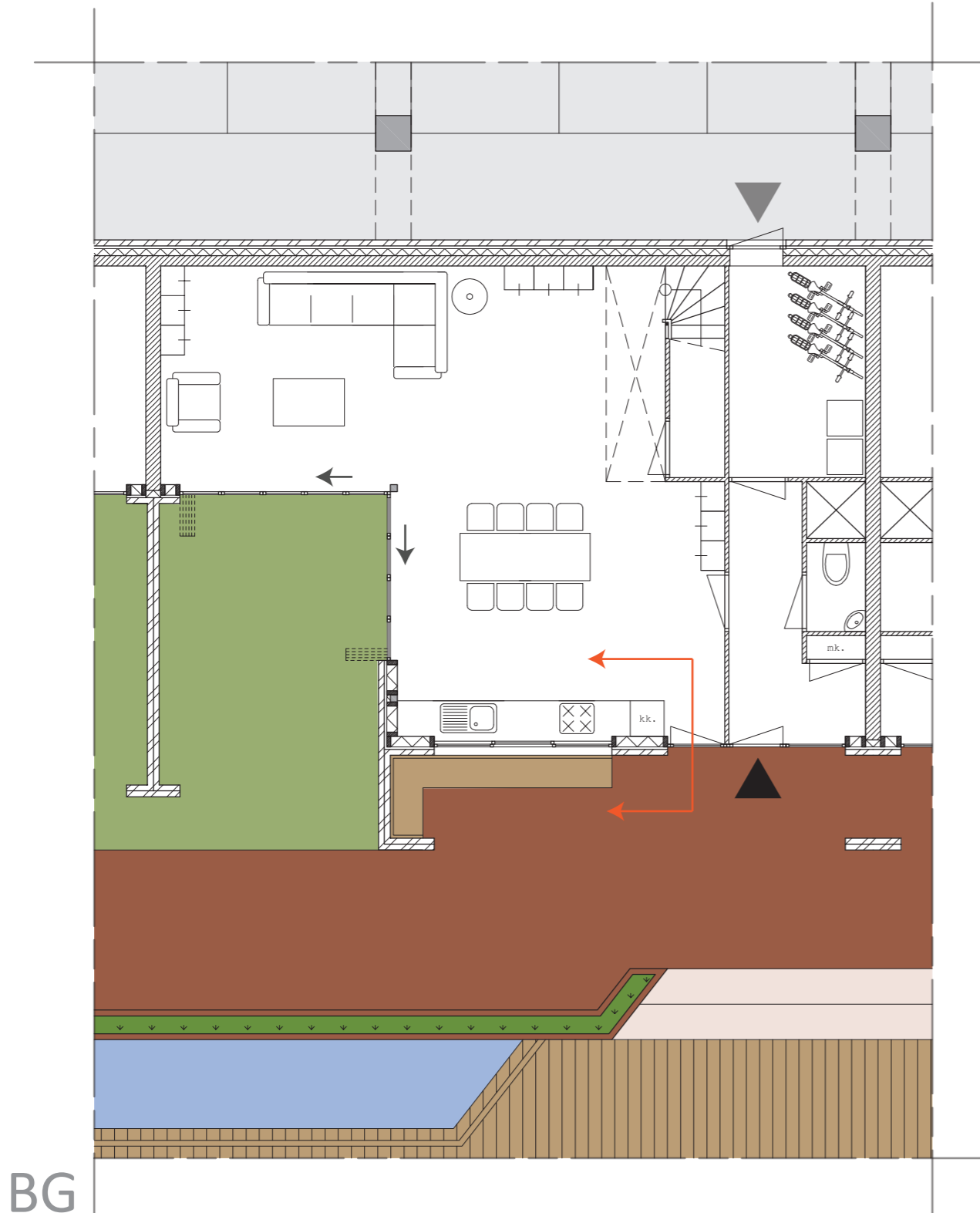
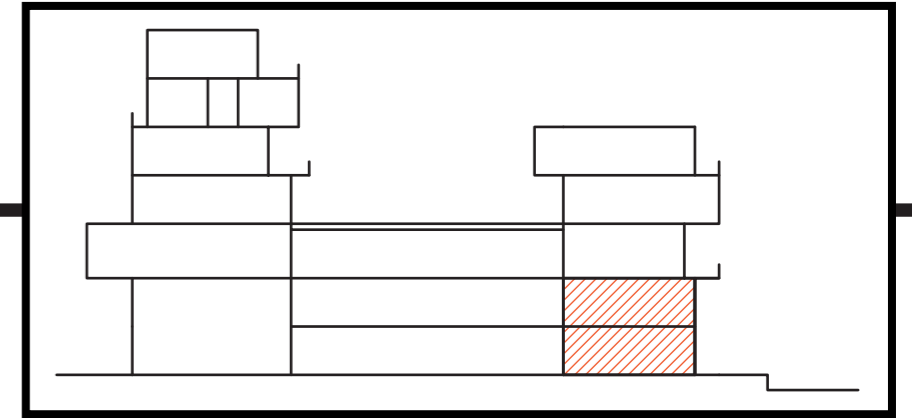

Impressie Waterwoning

woonruimte & terras



Impressie Waterwoning

woonruimte & terras



Impressie Waterwoning

gang & vide



Impressie Waterwoning

beschutte buitenruimte



Zonering



Ontwerp Daktuin

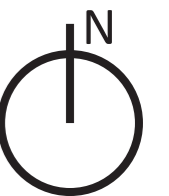
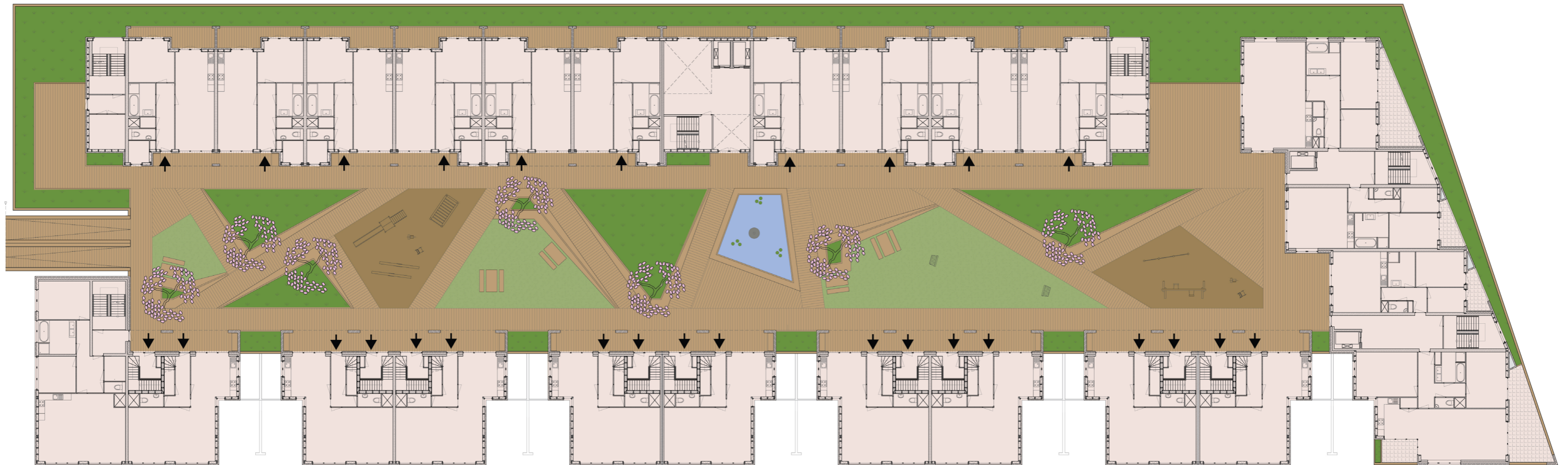

Detail Daktuin

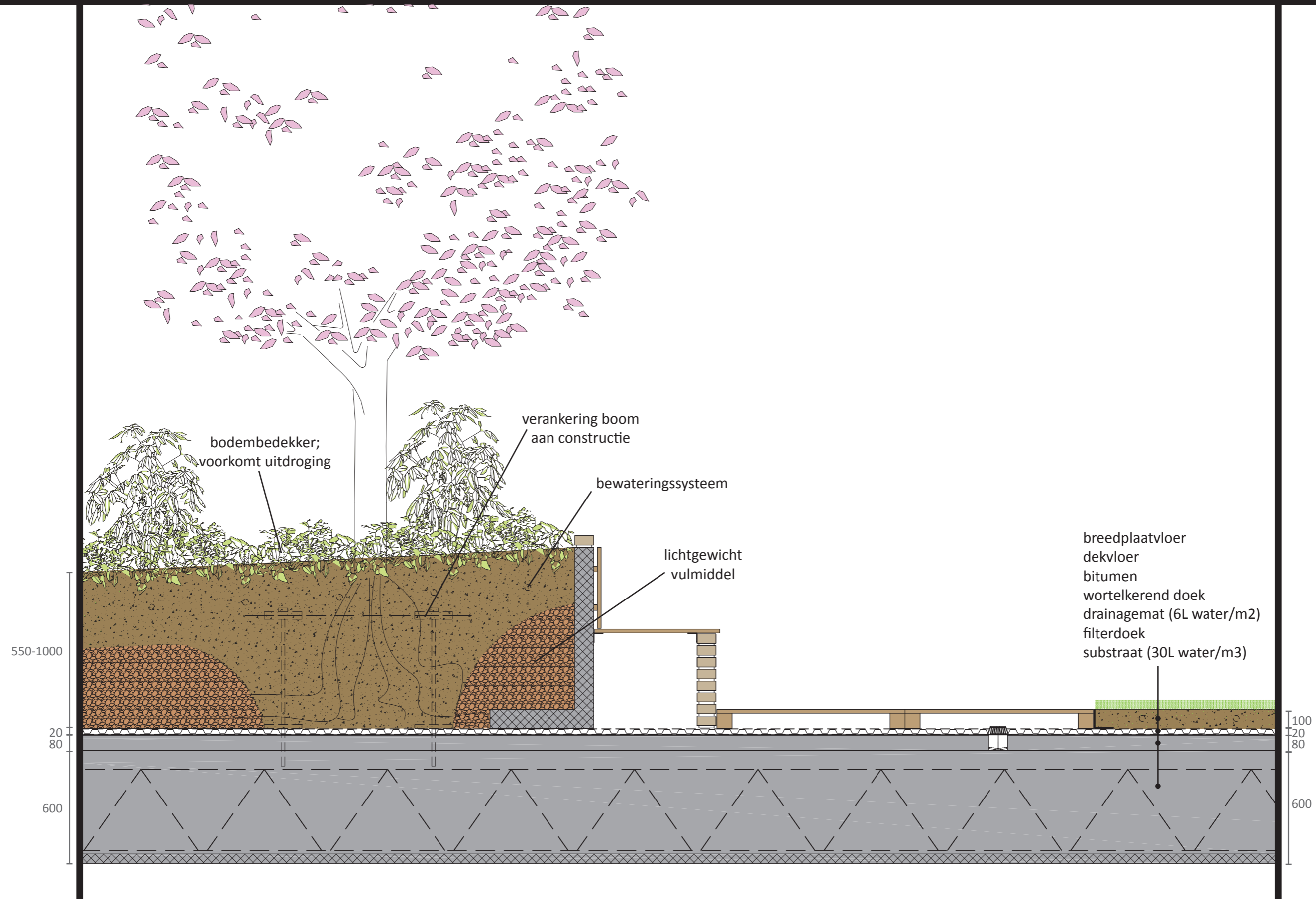

Impressie Daktuin



Ontwerp Daktuinwoning 160 m²

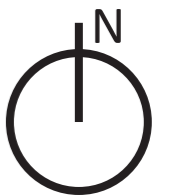
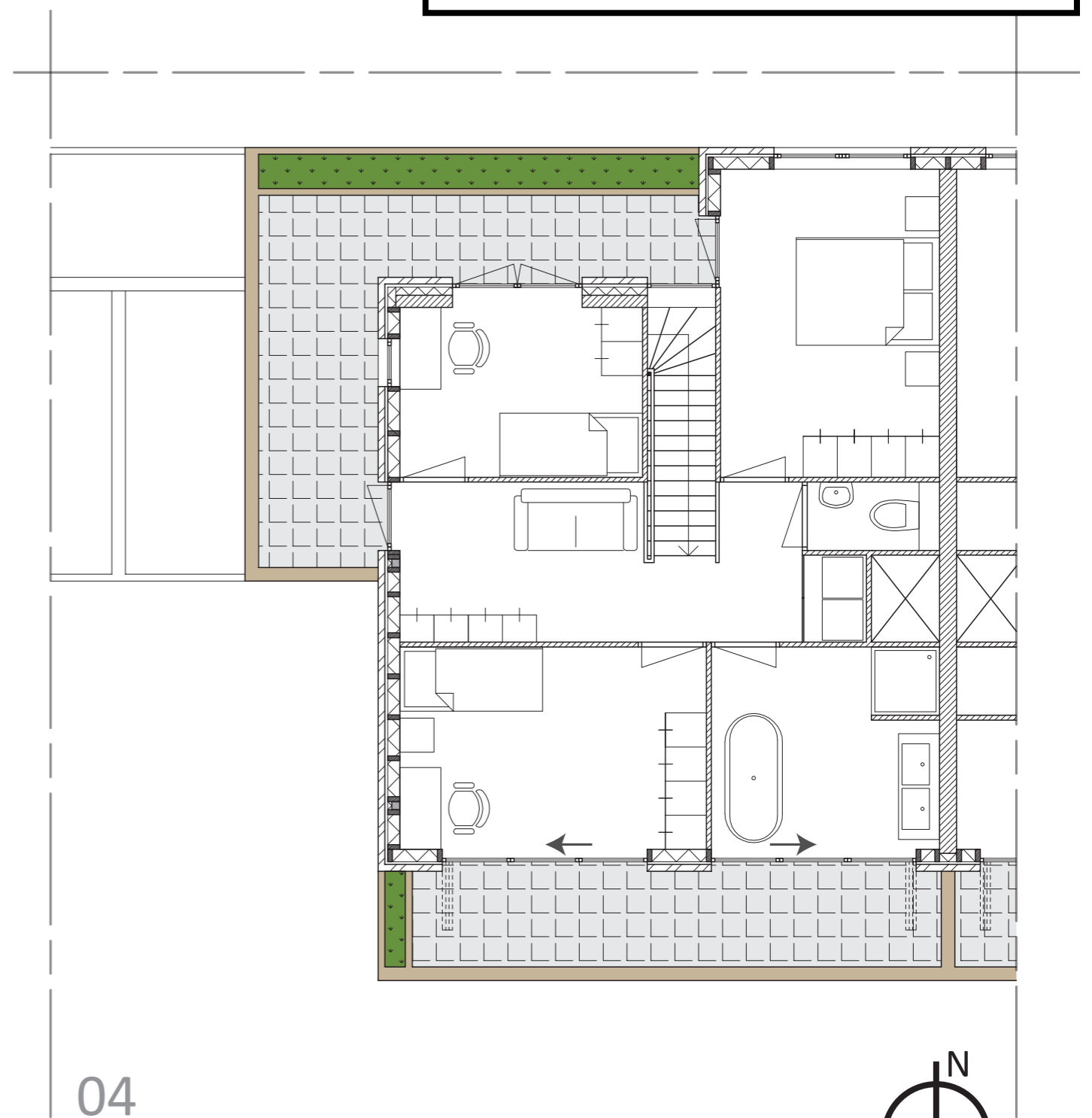
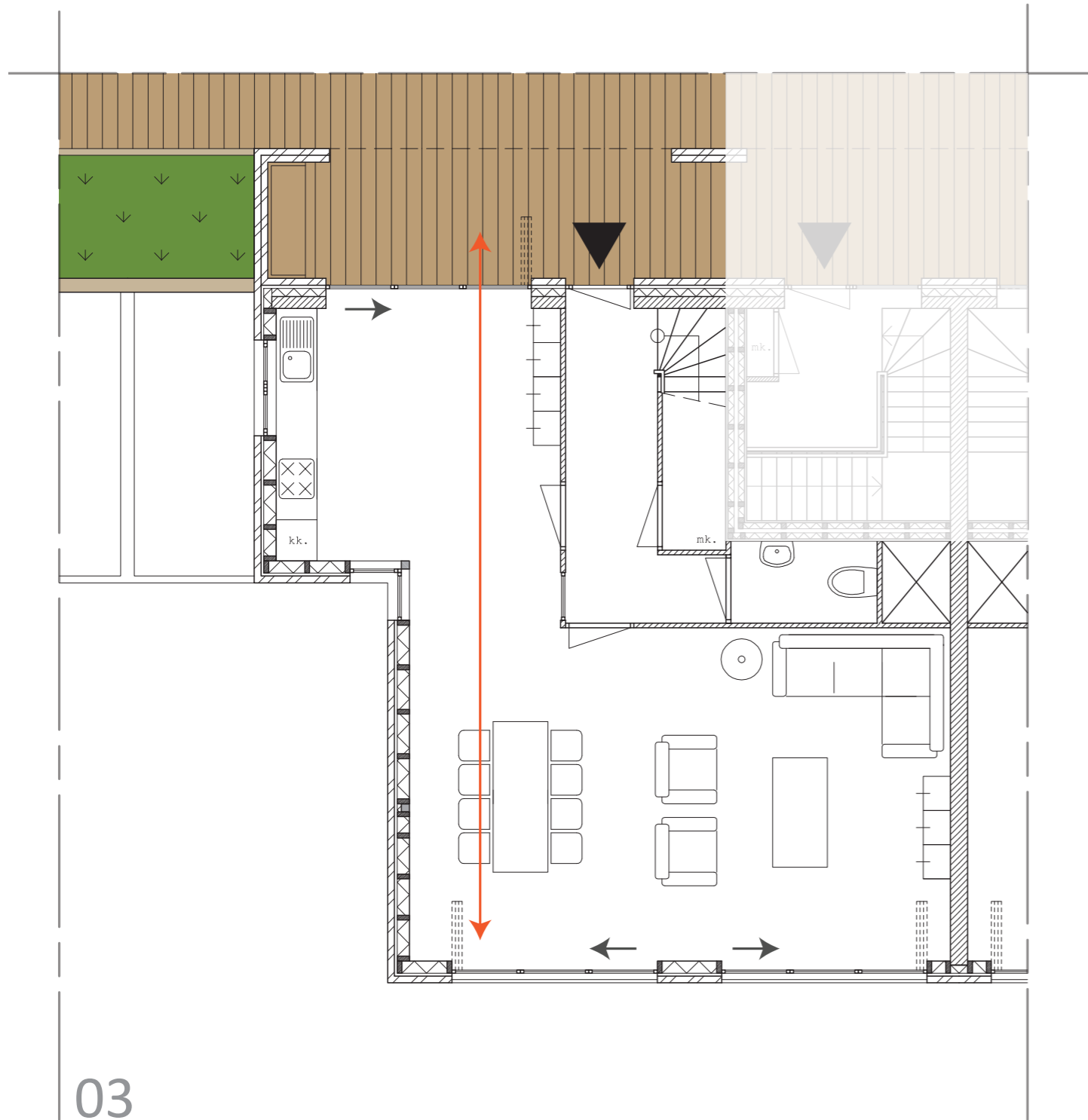
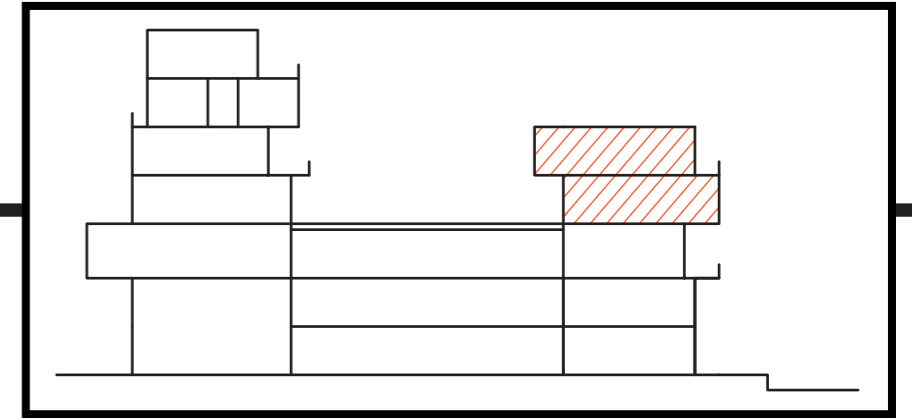

Impressie Daktuinwoning

lange zichtlijn



Impressie Daktuinwoning

brede woonkamer



Ontwerp Klimaatprincipe woningen

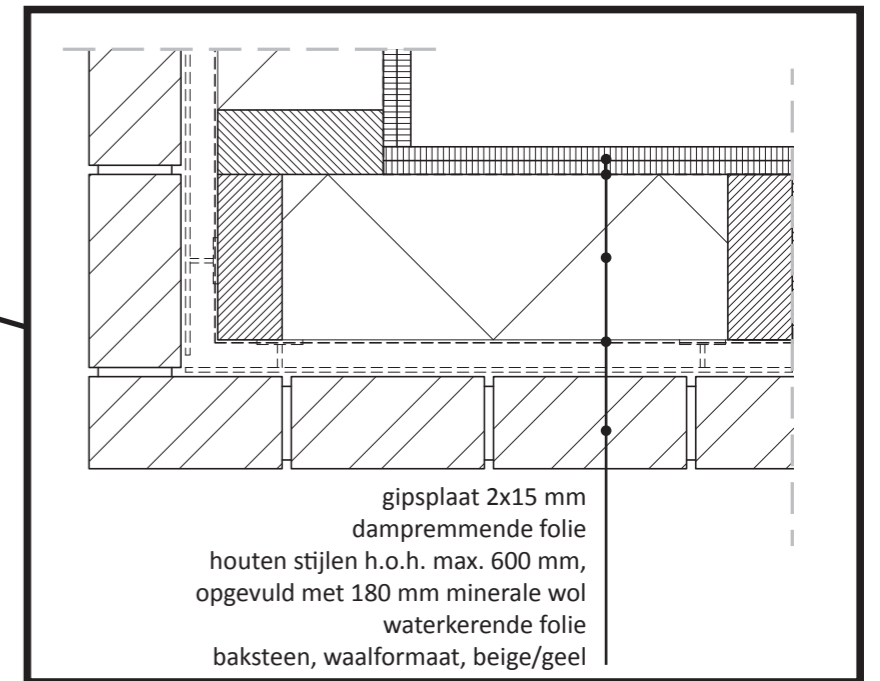
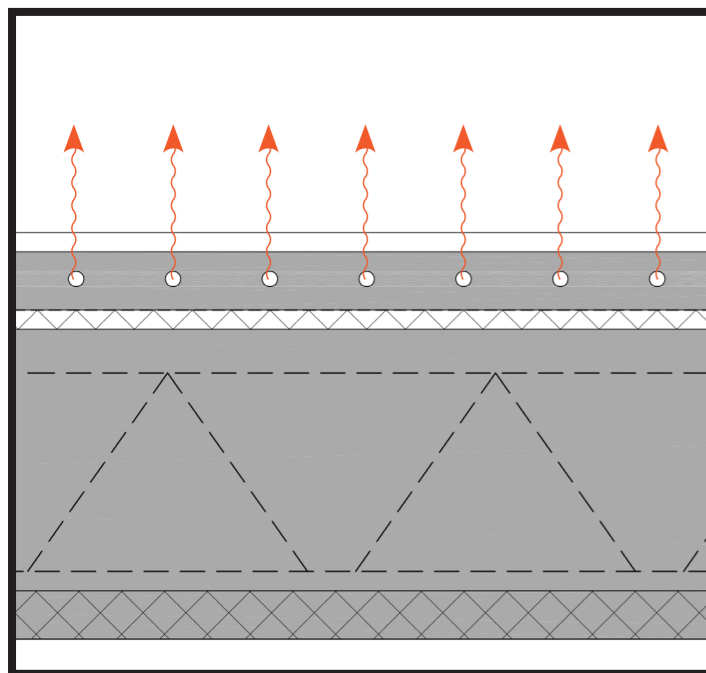
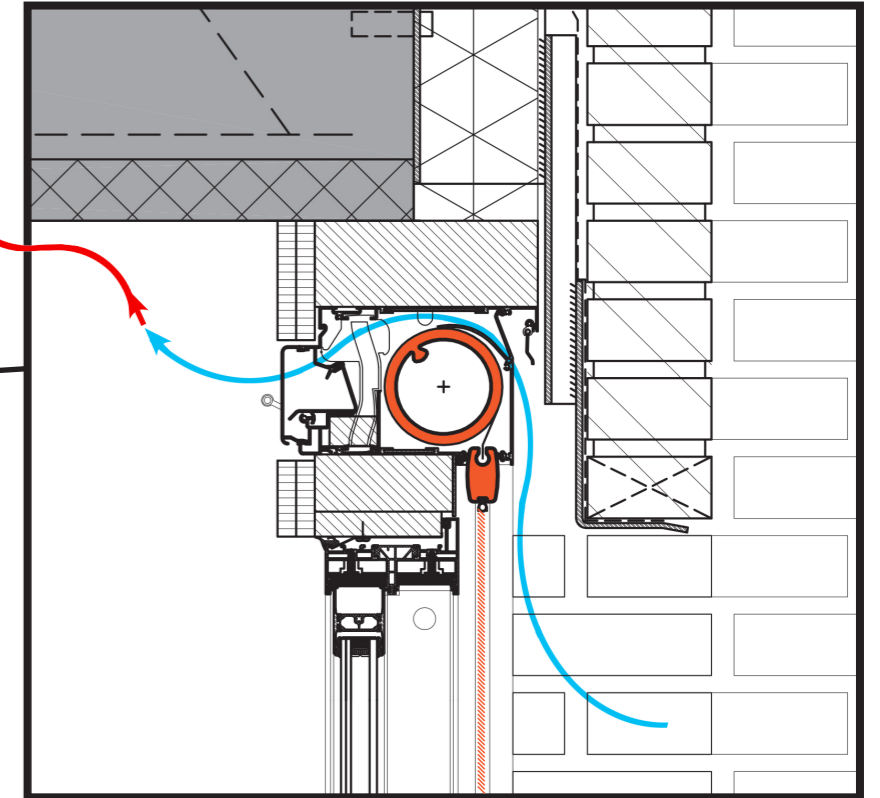
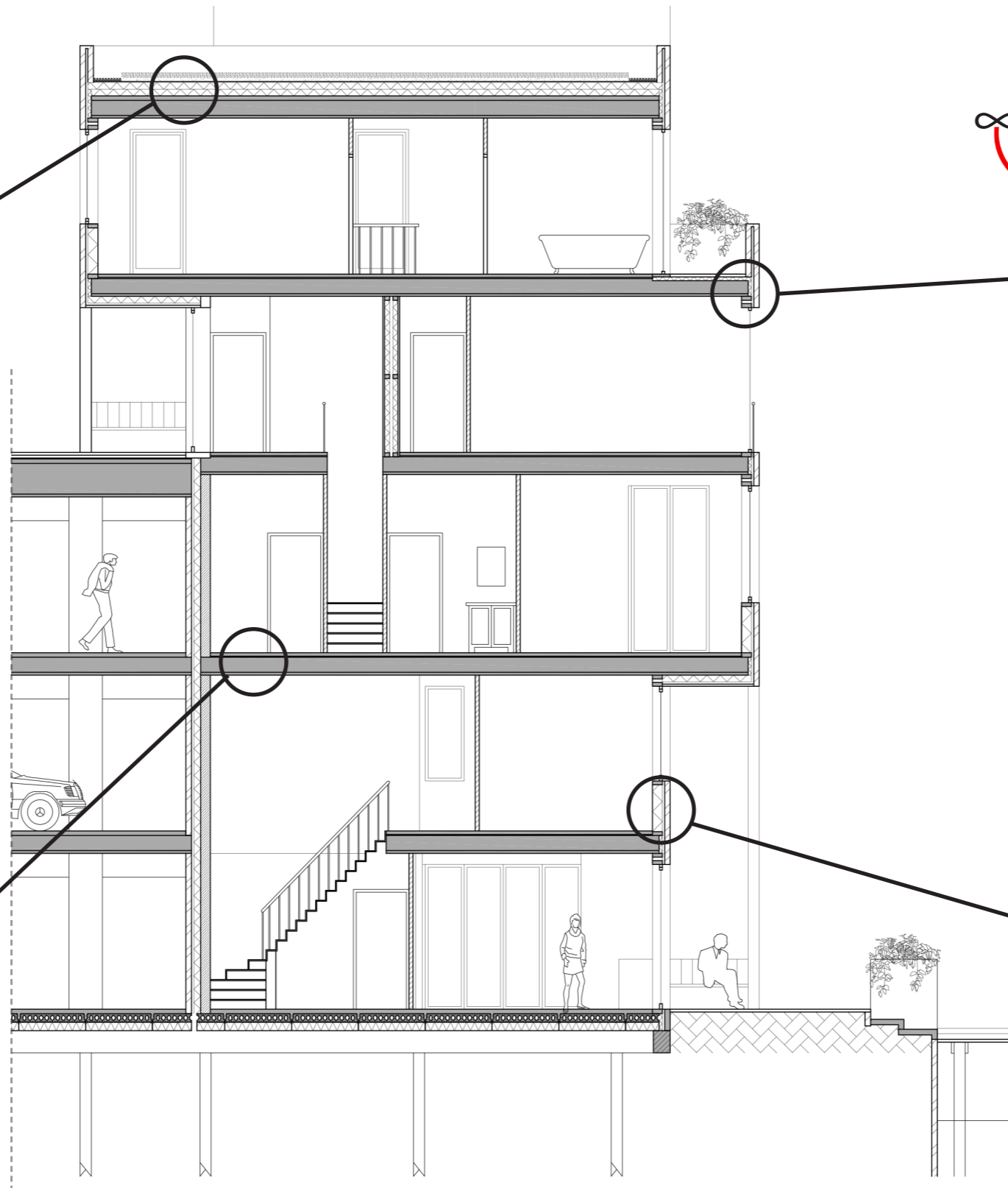
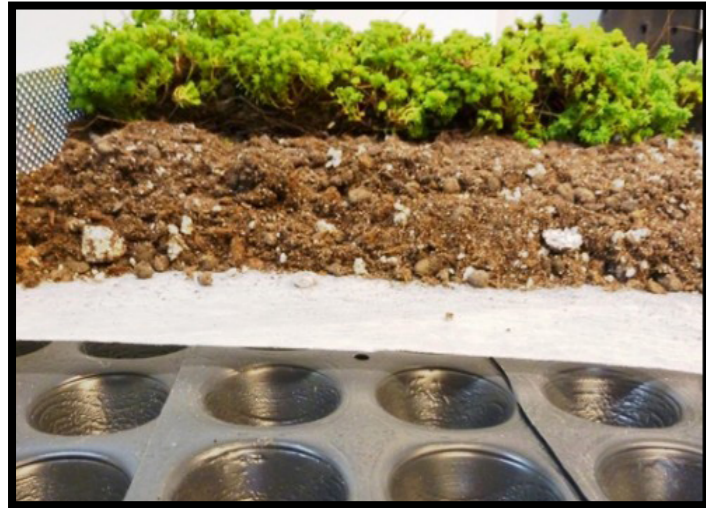

Referenties Baksteenarchitectuur

Amsterdamse School



Oostzaanstraat, M. de Klerk



Burgemeester Tellegenstraat, P. Kramer & M. de Klerk



Vrijheidslaan, M. de Klerk

Lichte baksteen



Fredensborg Houses, Jørn Utzon

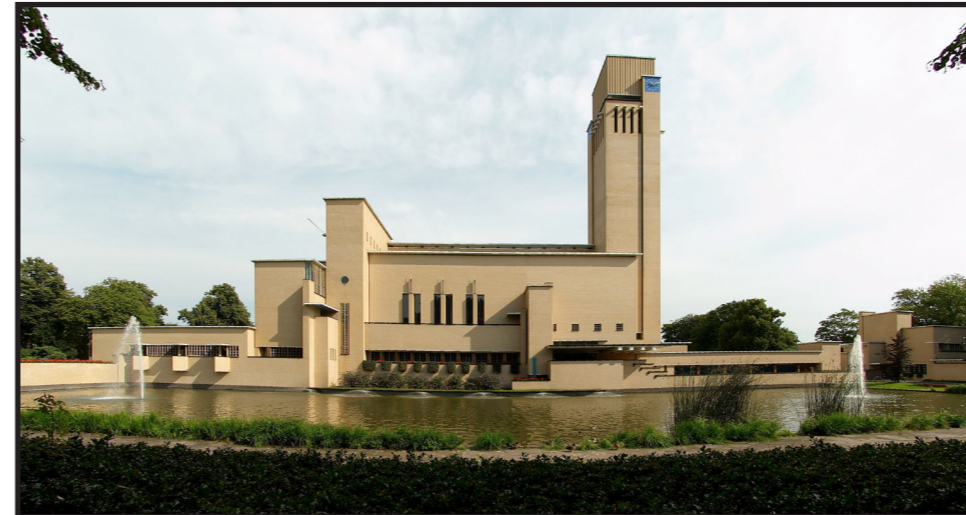

Raadhuis Hilversum, W.M. Dudok



Aarhus University, C.F. Møller

Moderne toepassingen



Langhaus, Java-eiland, Amsterdam, Diener & Diener

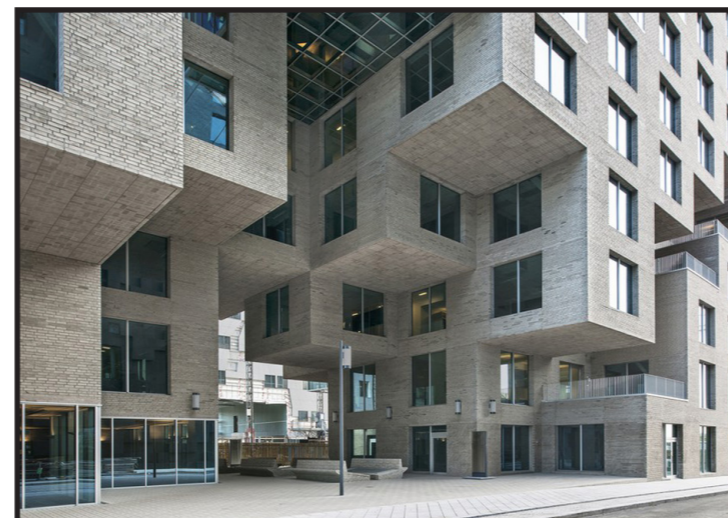

DnB NOR Headquarters, Oslo, MVRDV

Ontwerp Winkelstraat



Ontwerp Gevel - zuidaanzicht



Ontwerp Gevelfragment

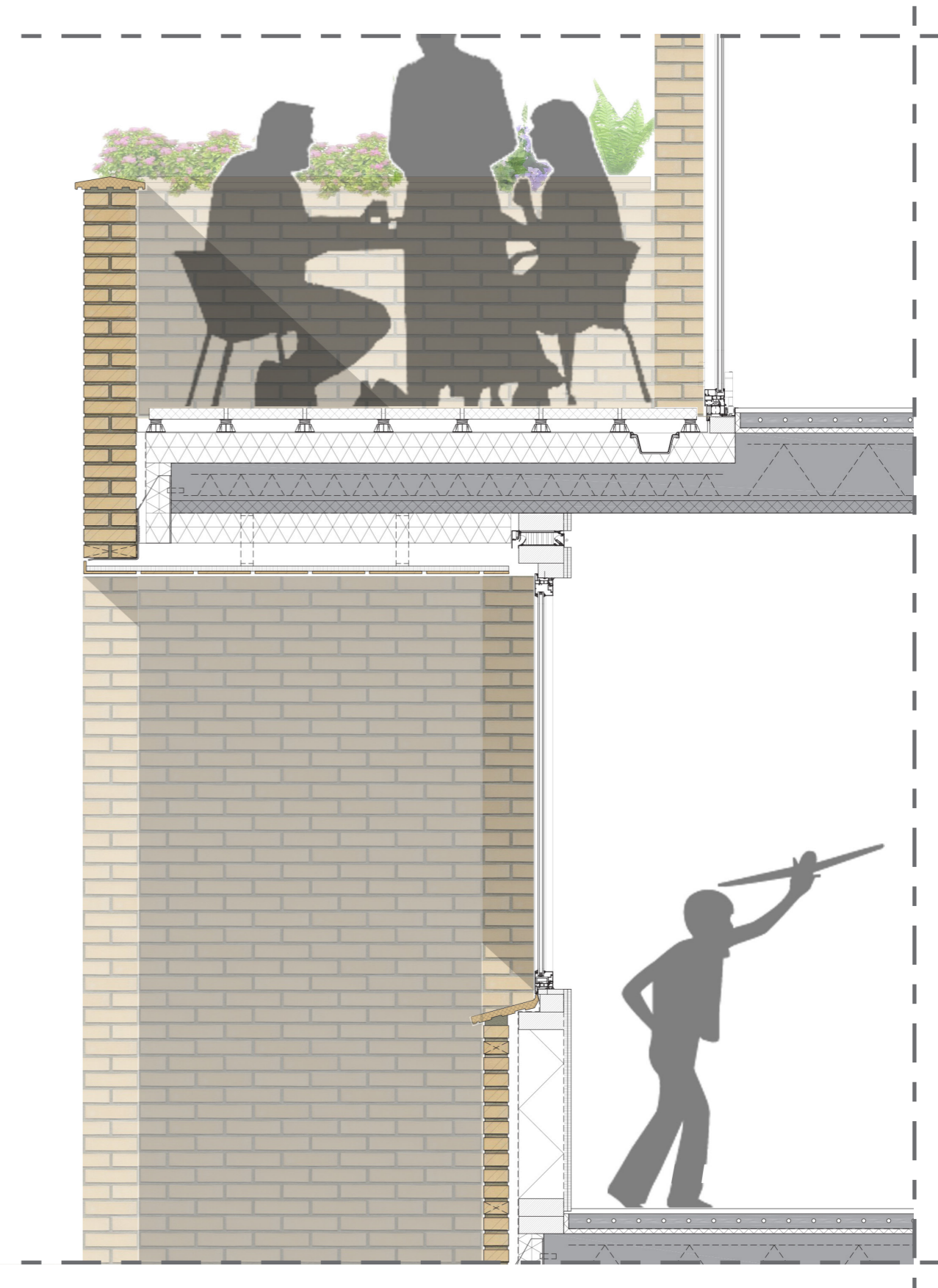
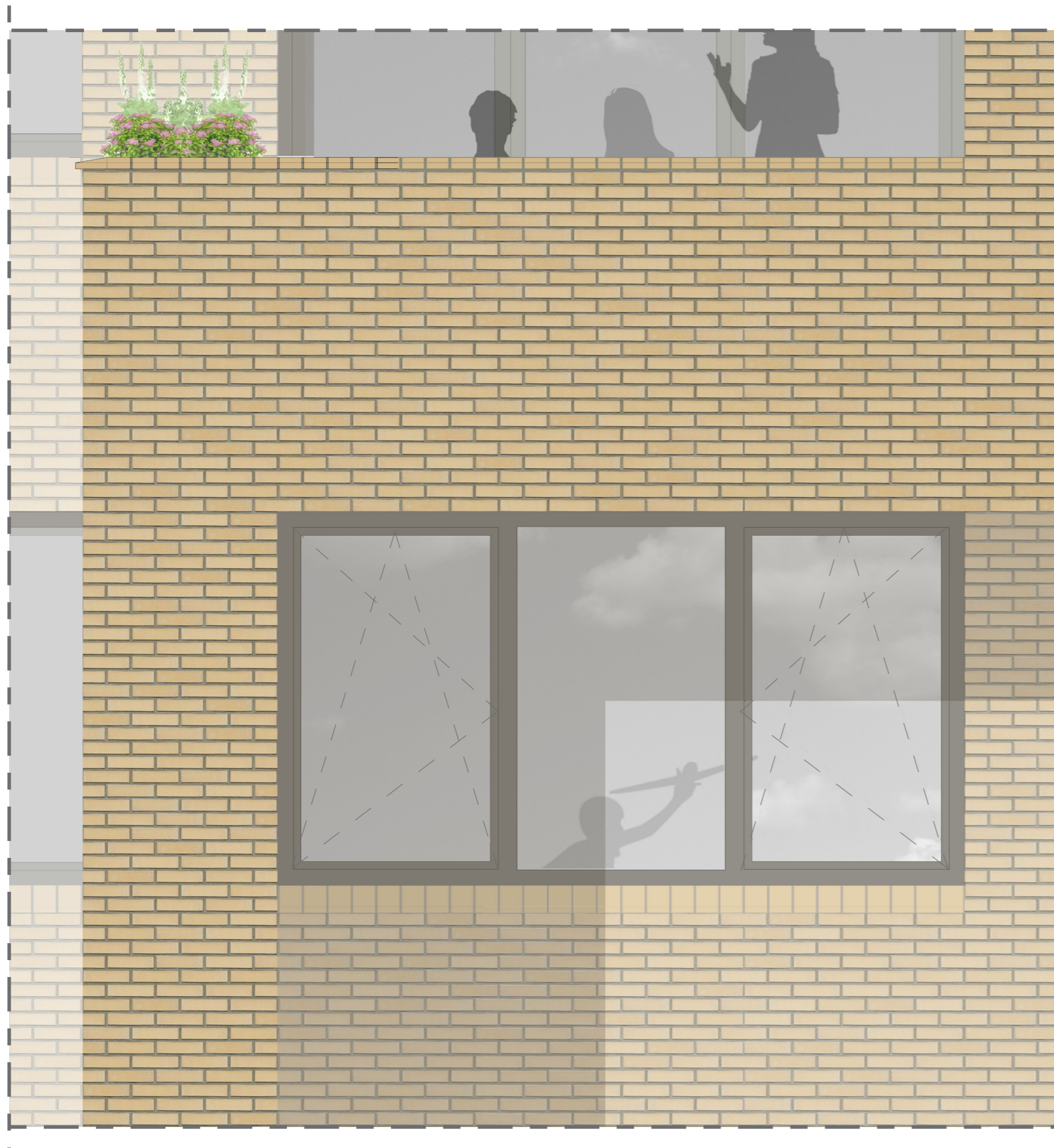

Conclusie



“De stadswoning als ondersteuning van het publieke domein.”

- Hybride gebouw
- Modern in opzet, traditioneel in beleving
- Zonering
- Sociale veiligheid
- Buitenruimte

Mentoren architectuur:

Paul Kuitenbrouwer

Olv Klijn

Mentor bouwtechniek:

Ype Cuperus

Externe examiner:

Martijn Stellingwerff

Theoretisch kader:

Plananalyse

“Verweving van het woongebouw in de stad”

in samenwerking met Mariska Pelgrim

Essay

“Van stedelijke allure naar de kleine schaal. Thuis in de stad.”