



Maastricht Heritage Center

Jaap (J.C.) van den Elshout
P5 Presentation - November 4th 2021

Vacant Heritage Studio

Lidy Meijers
Frank Koopman
Wido Quist

Introduction



Research results

Building values

Design

ground floor

basement

first and second floor

third floor

fourth floor and roof

Research question

How does the architecture of the former Vroom & Dreesmann department store engage in the relation between the public, semi-public and private space and the people moving within and between these spaces and how can this be applied in the new design?

Placement in the urban context

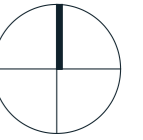

Base drawing retrieved from SBT
P5 Presentation 04.11.21

Range of attractions and use - map

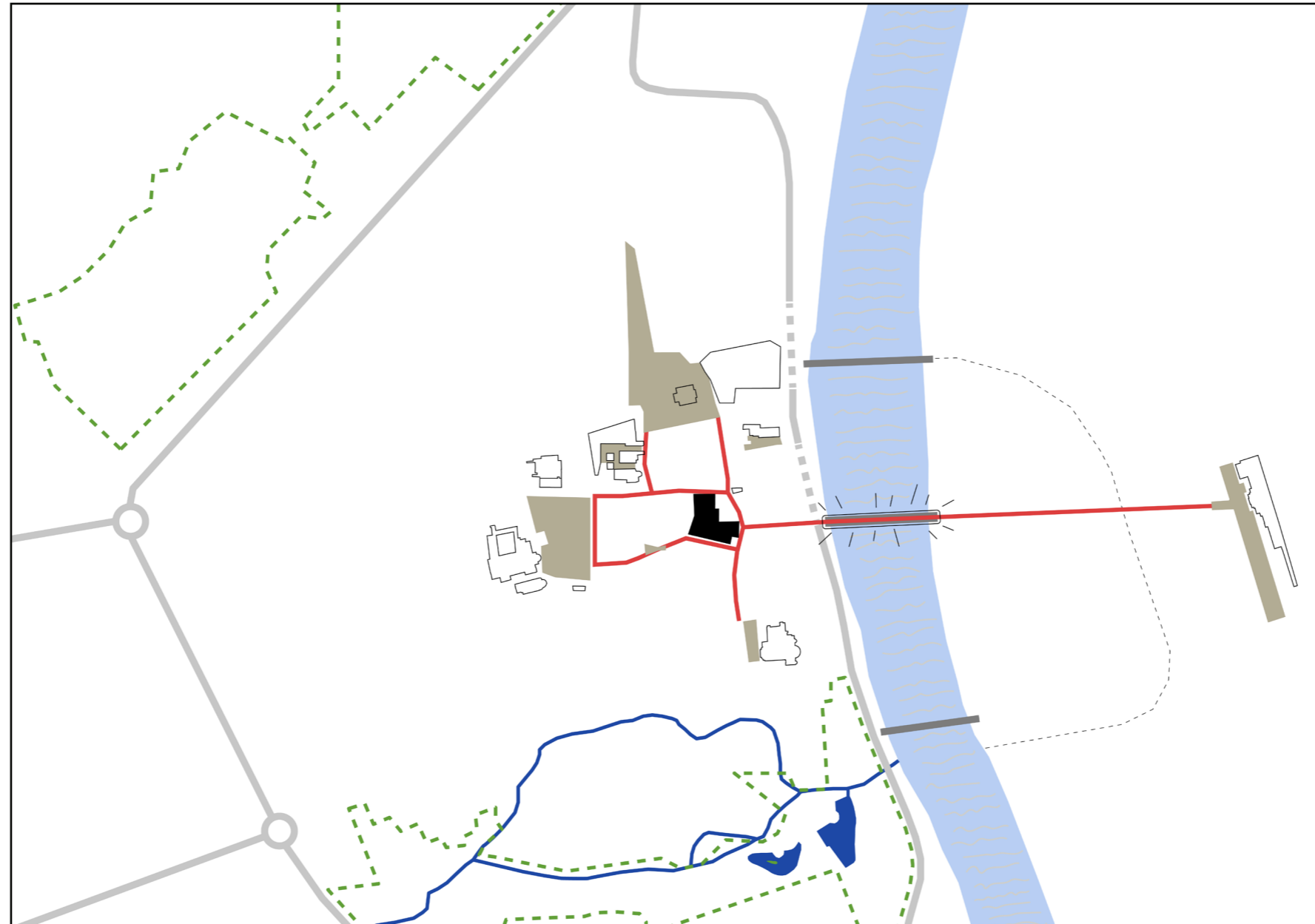
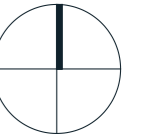

Local case studies

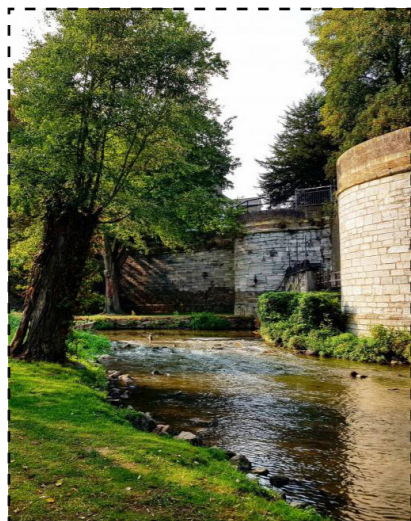

Images circled with a dotted line retrieved from Google Images

Placement in the urban context

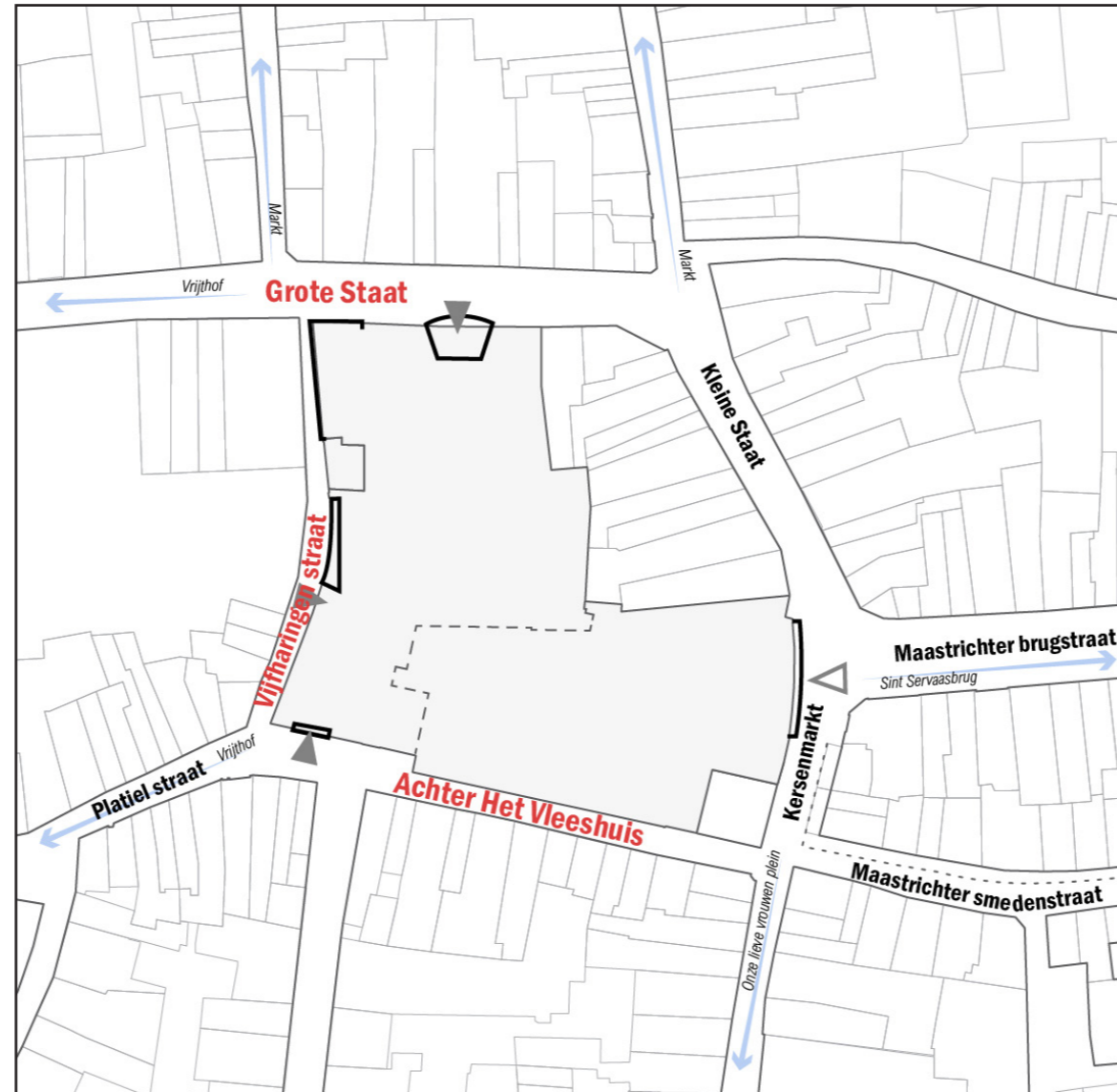
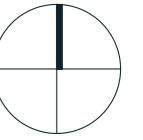

Transformation history

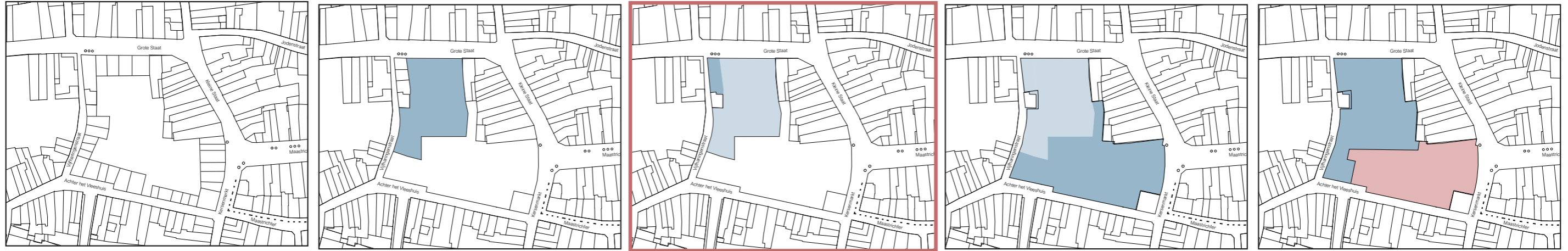

before 1930

Situation before construction of Vroom & Dreesmann

1932

Opening Vroom & Dreesmann

1960

Expansion on corner Grote Staat and Vijfharingensraat

~1970

Expansion towards Achter het Vleeshuis and Kersenmarkt

2002

Reduction of the Vroom en Dreesmann making space for De Bijenkorf



Approach of the façade

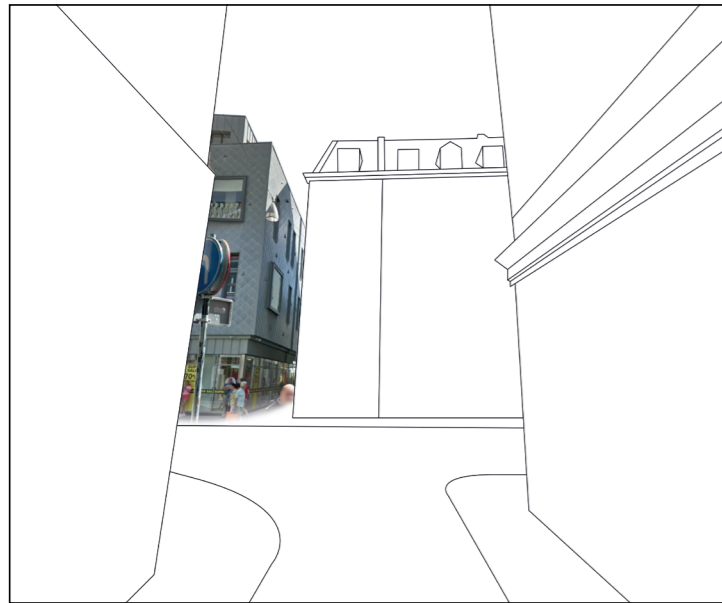

Bottom two images retrieved from Google Maps. (2019)

Rhythm in the façades

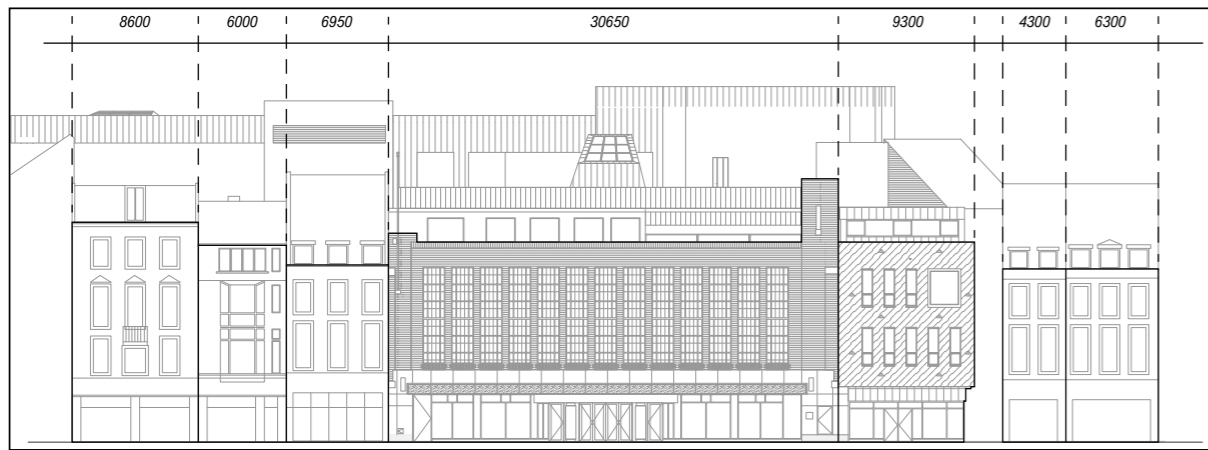

Grote Staat

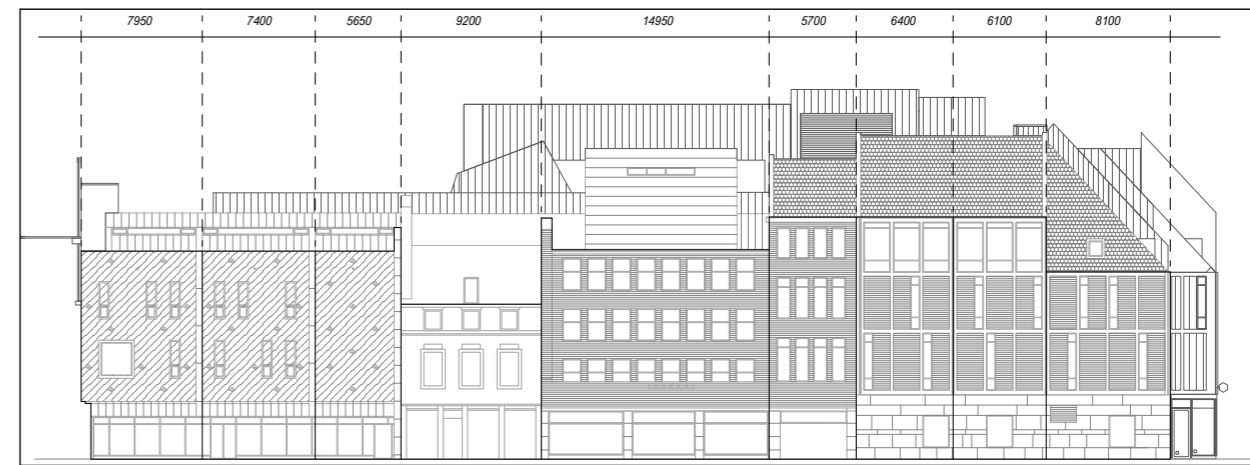
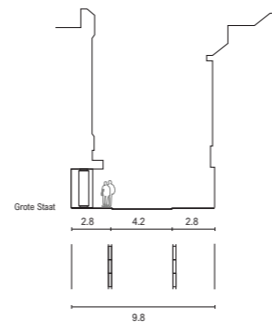

Vijfharigenstraat

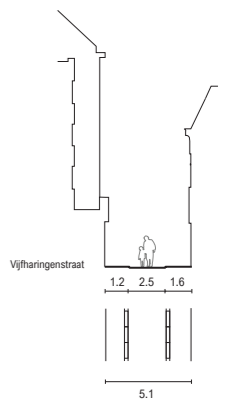

Entrance and advertising - 1932 - present

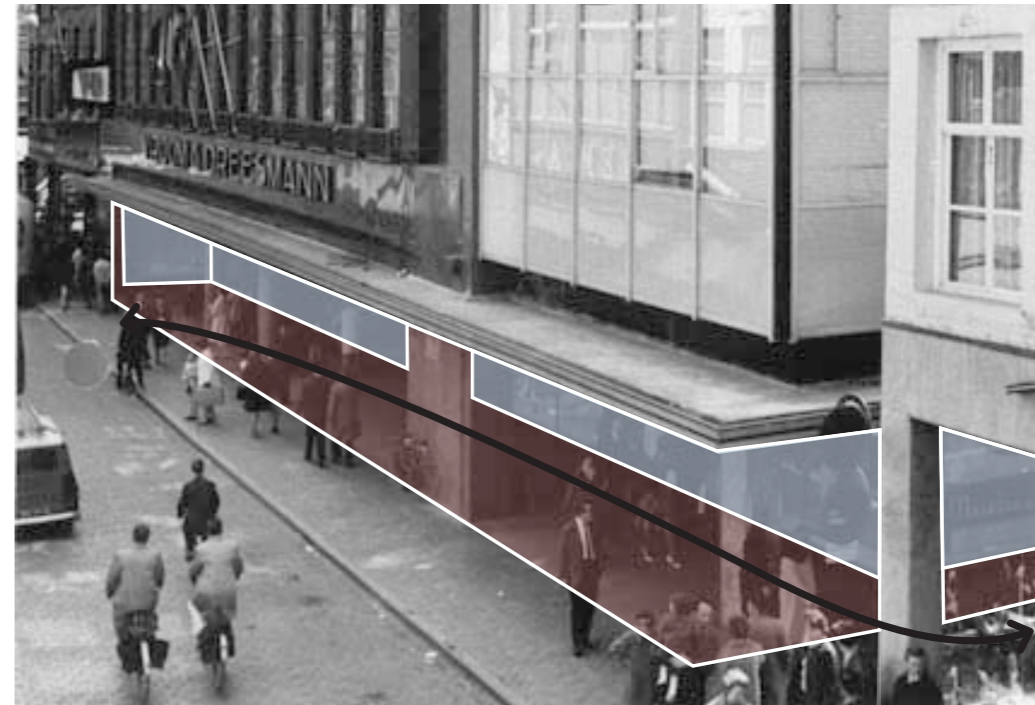
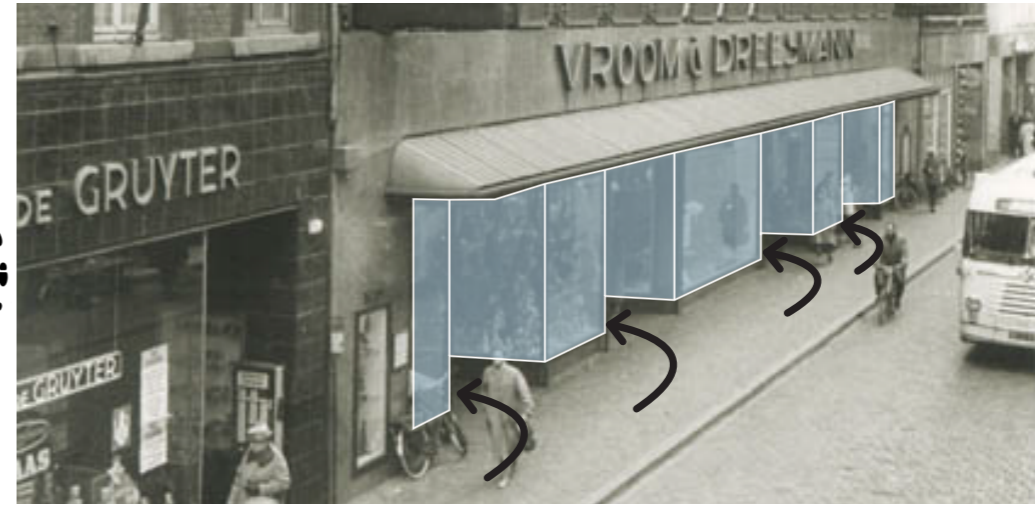
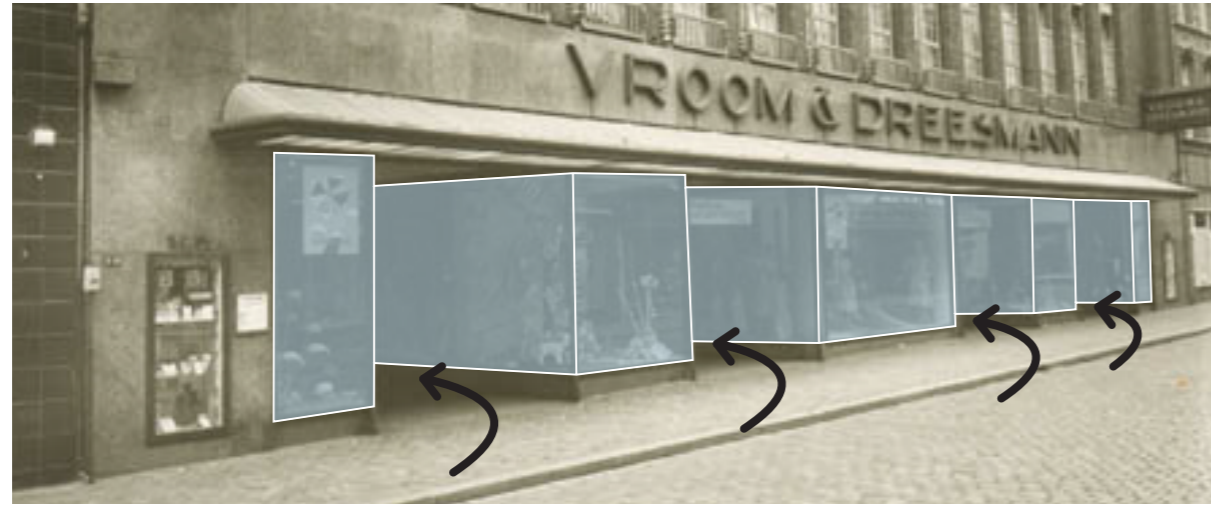

Images retrieved from RHCL Beeldbank (l.t.r.t.b.: 1955, 1955, 1960, 1964)

Research conclusions

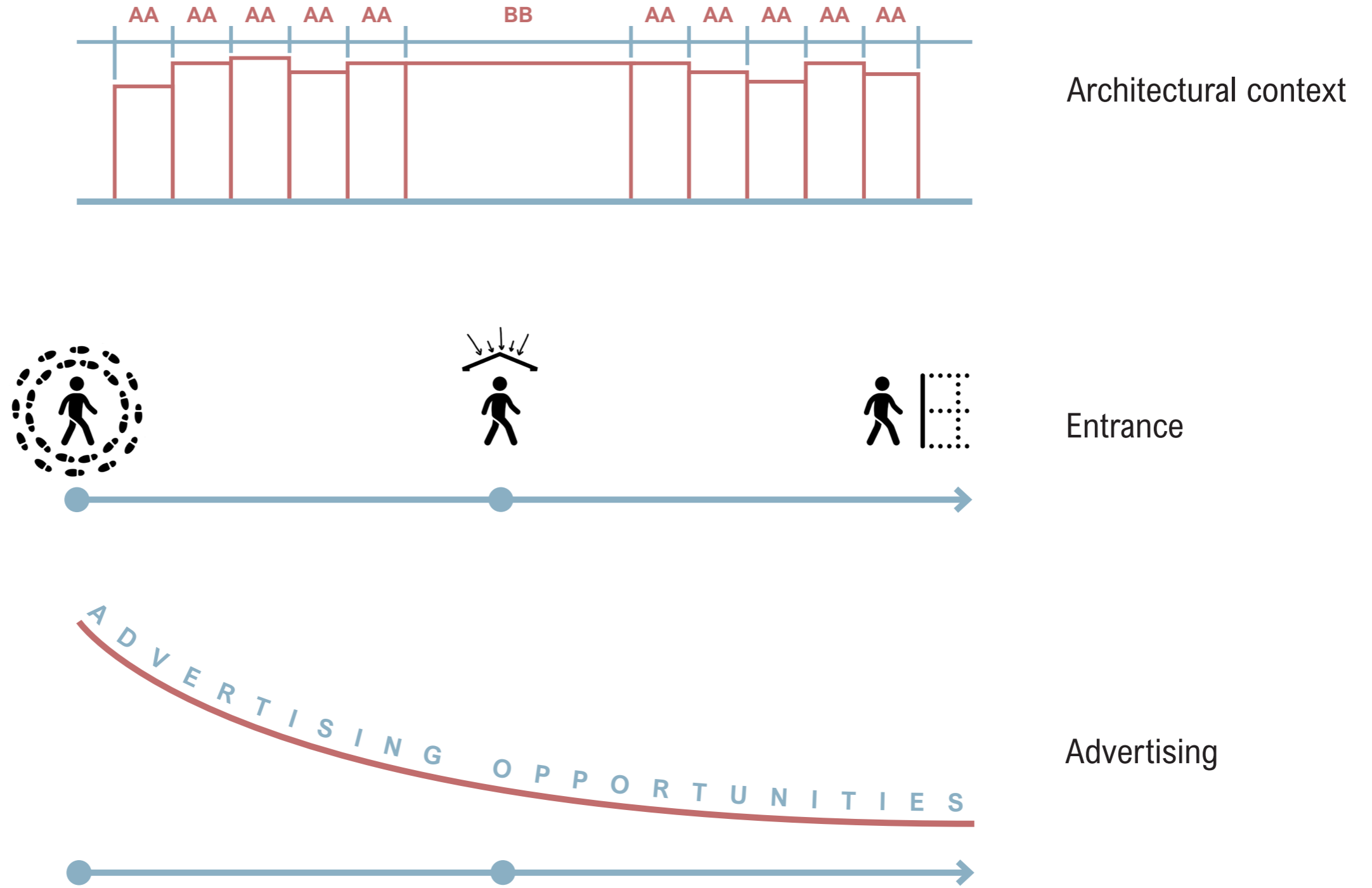

Value assessment

High value

Functional and engaging value of the original entrance. Presence of the structure of the original atrium. Historic and decorated façades.



Indifferent value

Expedition spaces spread over each floor, interconnected with elevators. Large rooftop terrace above De Bijenkorf. Brickwork façade at the Achter het Vleeshuis street.

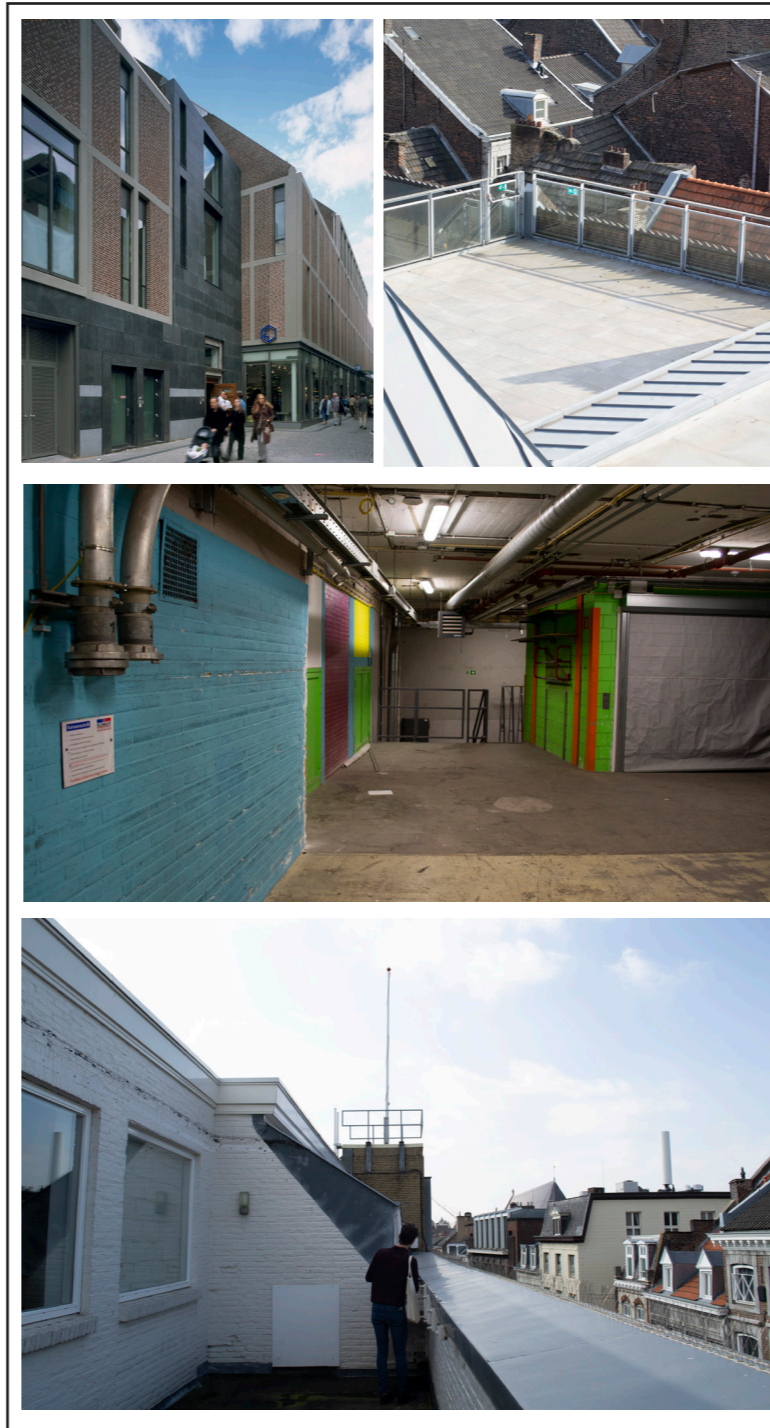

Low value

Low engaging value of the current entrance and plinth. The atrium is not used to its full functional potential. Façade on the corner of the Grote Staat and Vijfharingenstraat break with the rhythm in the surroundings.



Value assessment

High value

Functional and engaging value of the original entrance. Presence of the structure of the original atrium. Historic and decorated façades.

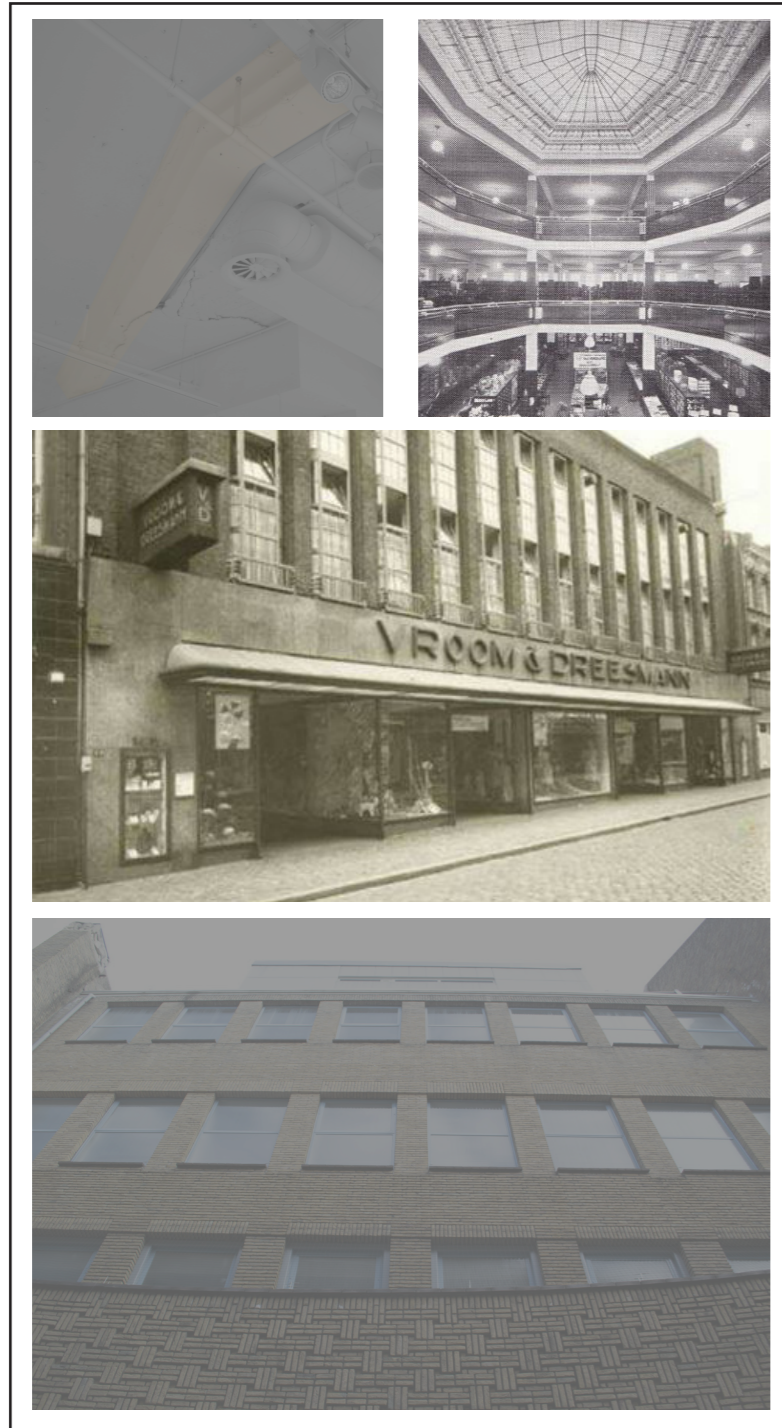

Indifferent value

Expedition spaces spread over each floor, interconnected with elevators. Large rooftop terrace above De Bijenkorf. Brickwork façade at the Achter het Vleeshuis street.



Low value

Low engaging value of the current entrance and plinth. The atrium is not used to its full functional potential. Façade on the corner of the Grote Staat and Vijfharingenstraat break with the rhythm in the surroundings.



Value assessment

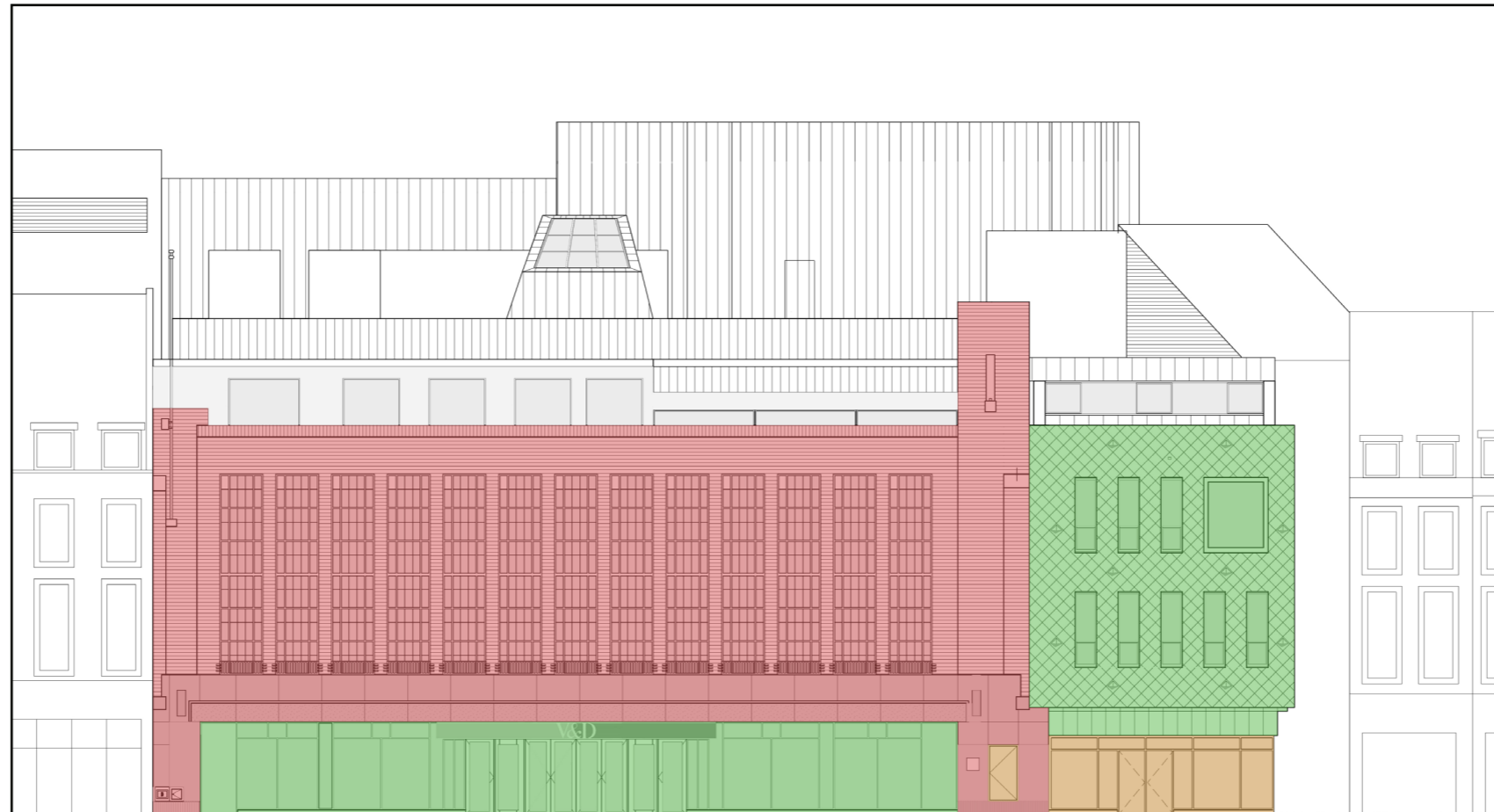
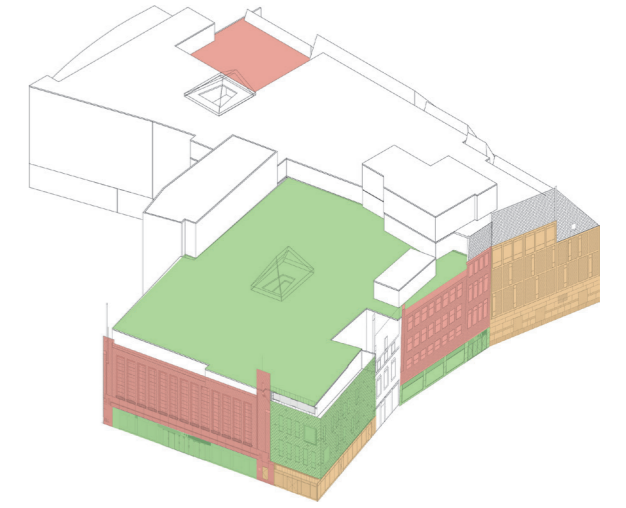

Design strategy

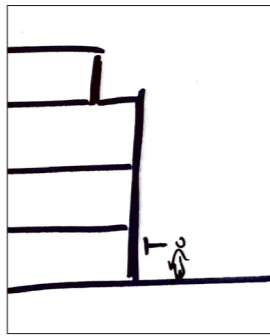

Open up

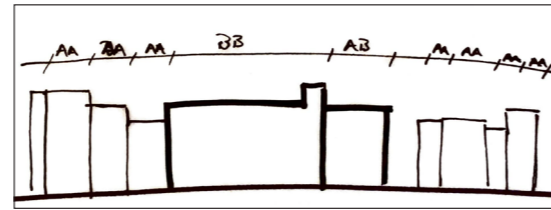

Fit in

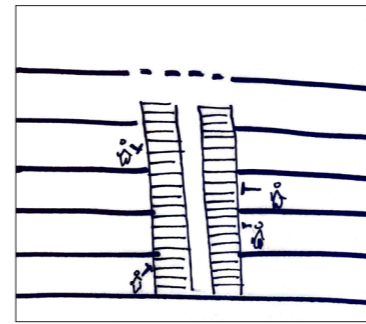

Connect

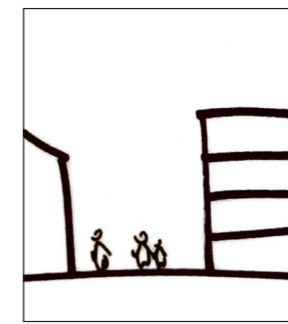

Extend

Transformation strategy

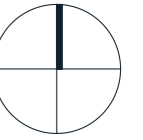

demolition

of the current main entrance and advertising space at the Grote Staat



demolition

of the facade of the corner addition at the Grote Staat and the Vijfharingenstraat



demolition

of the existing escalator space in the former atrium

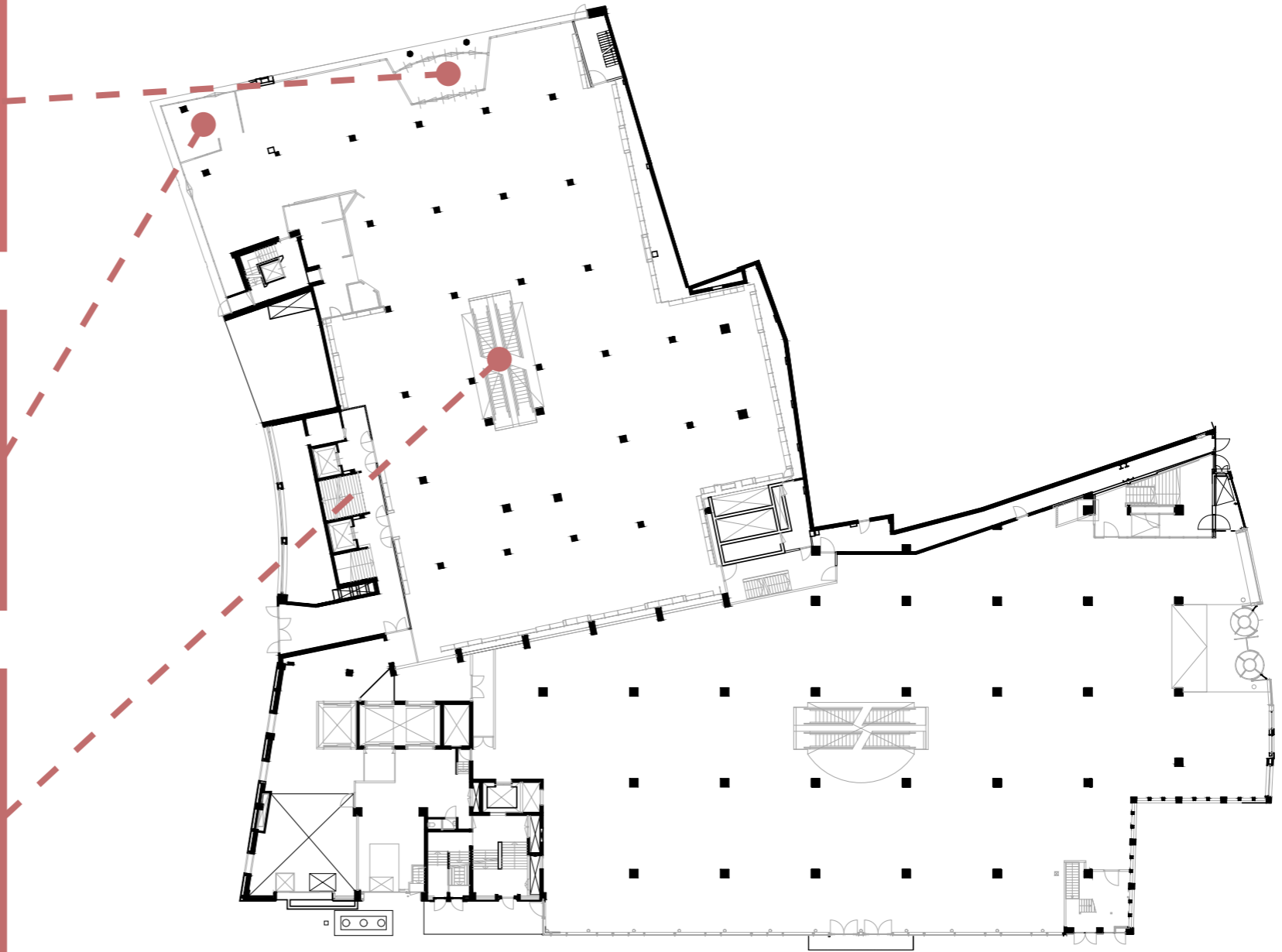
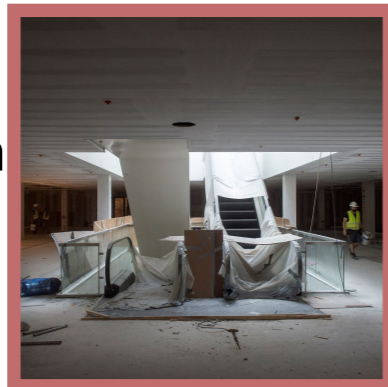

Bottom image retrieved from De Limburger (2017)

Floor plan retrieved from SBT Research

Transformation strategy

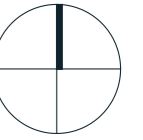

restoration
of the original 1932 facade
by cleaning the material
including the Belgian
bluestone plinth
Grote Staat



restoration
of the original steel
window frames in the
facade

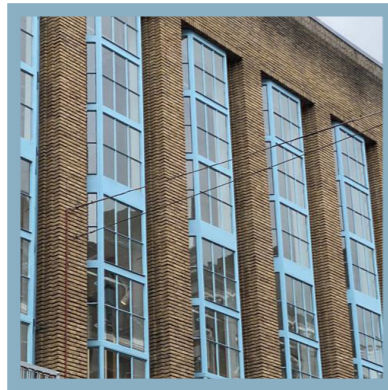

restoration
of the original 1932 facade
by cleaning the material
Vijfharingenstraat

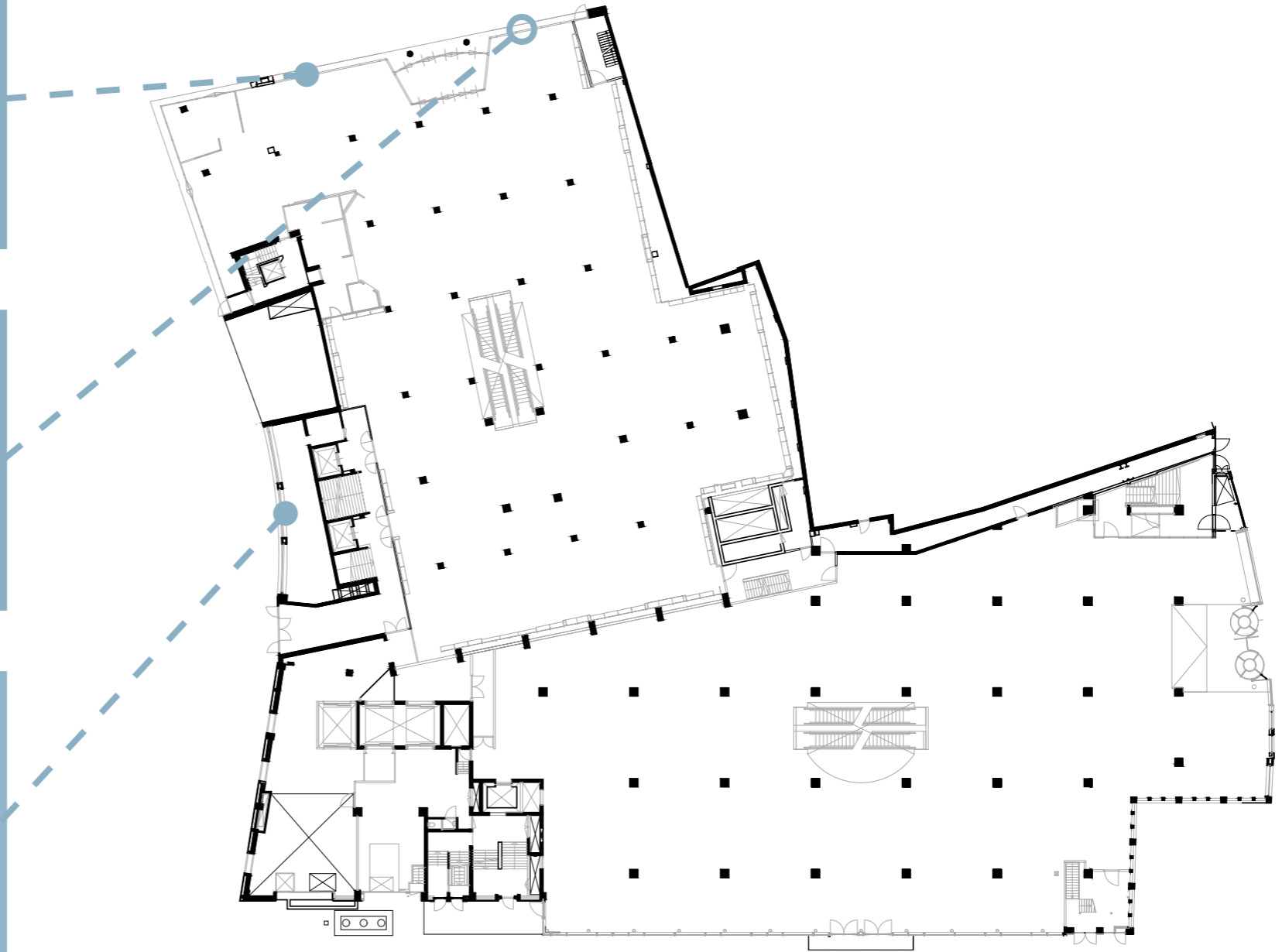

Building program - section

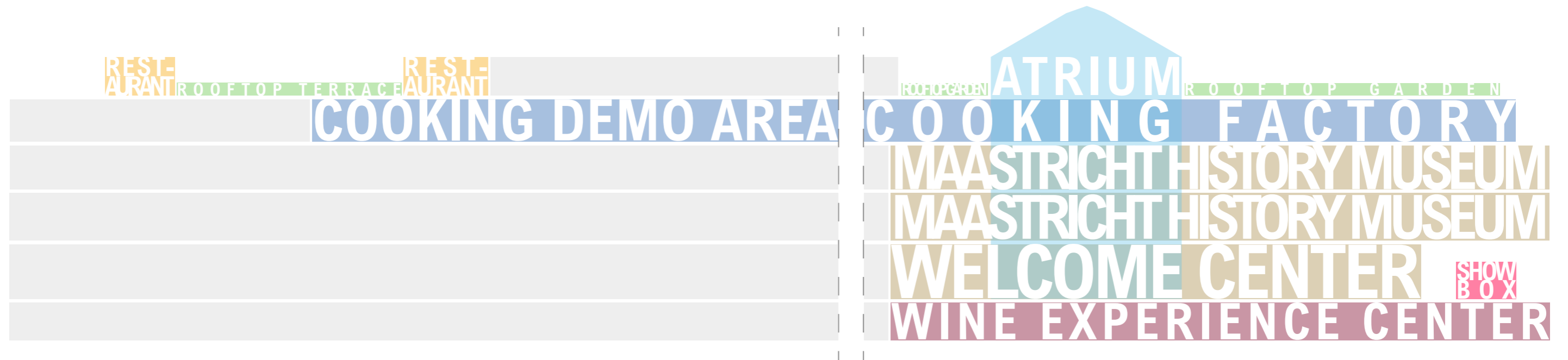

Layering of the building - section AA

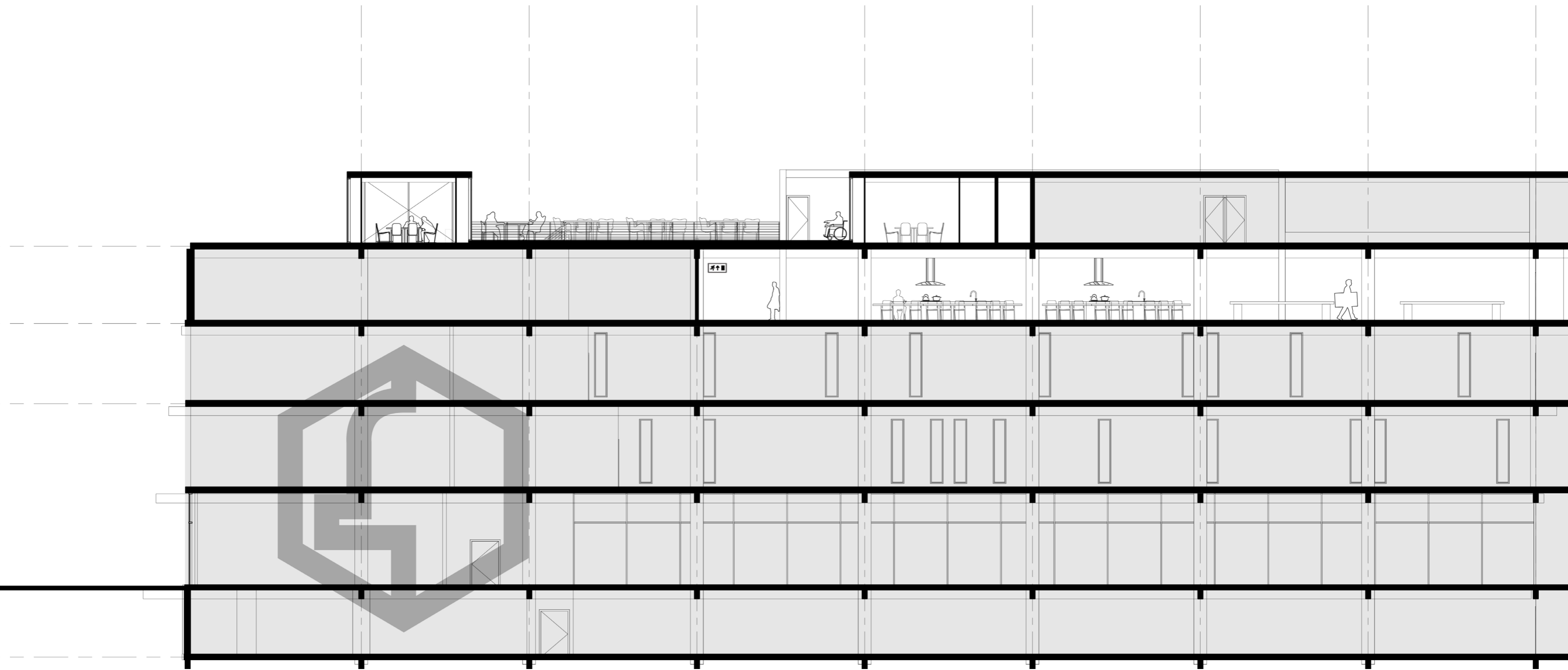
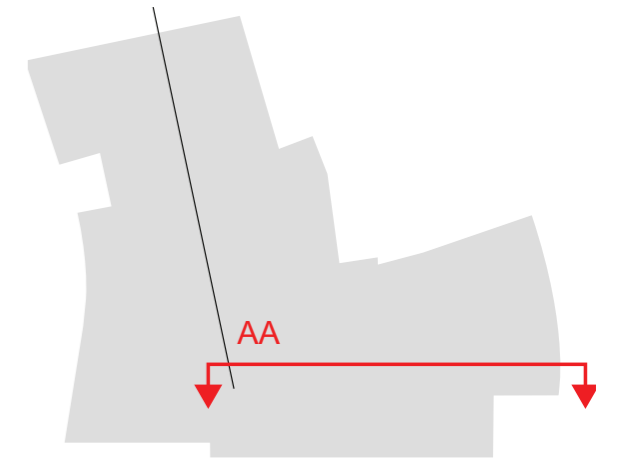

Layering of the building - section BB

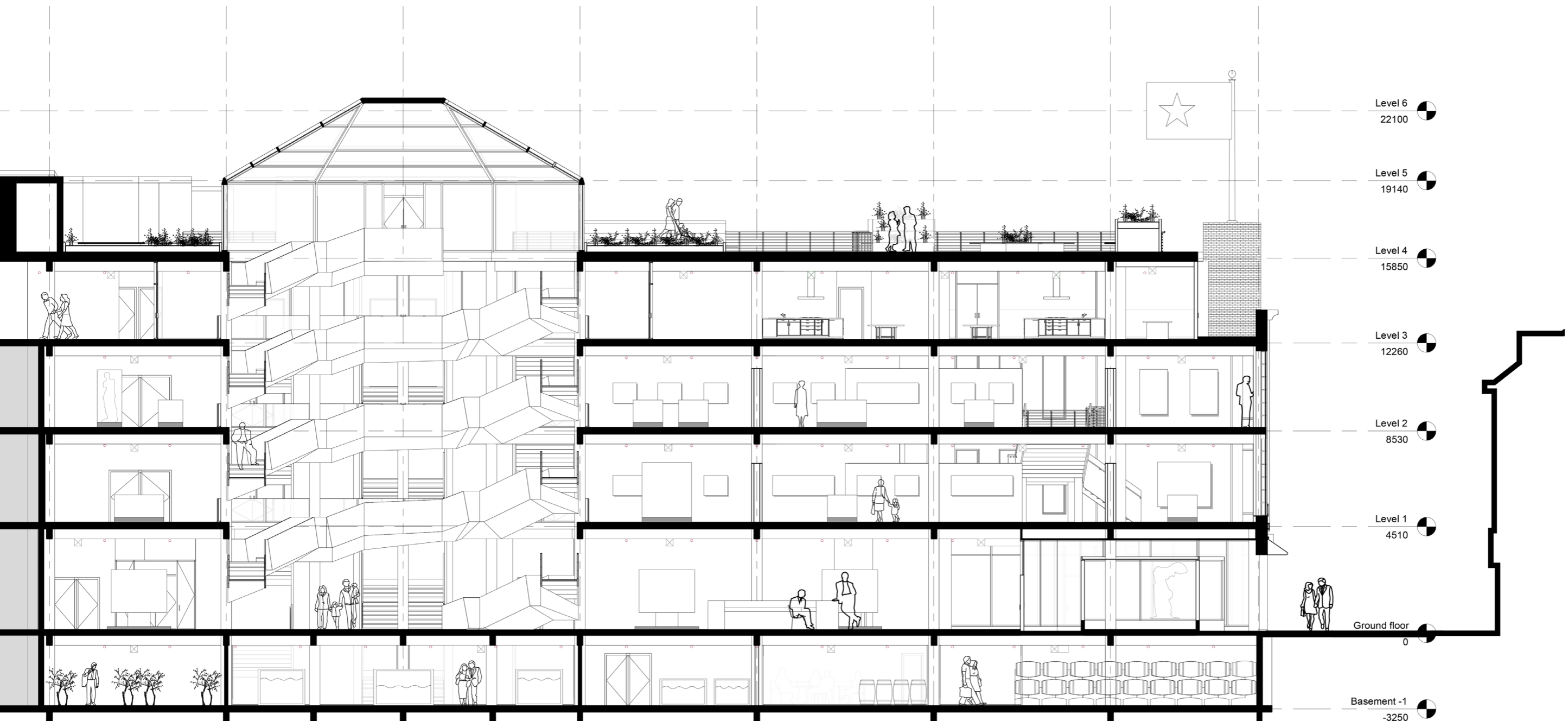
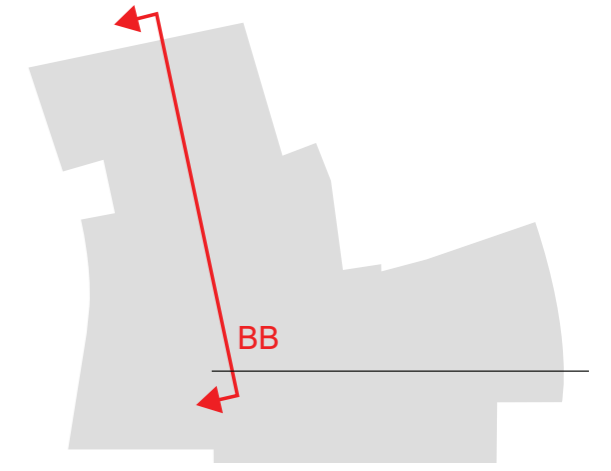

Welcome center and Museum shop - ground floor

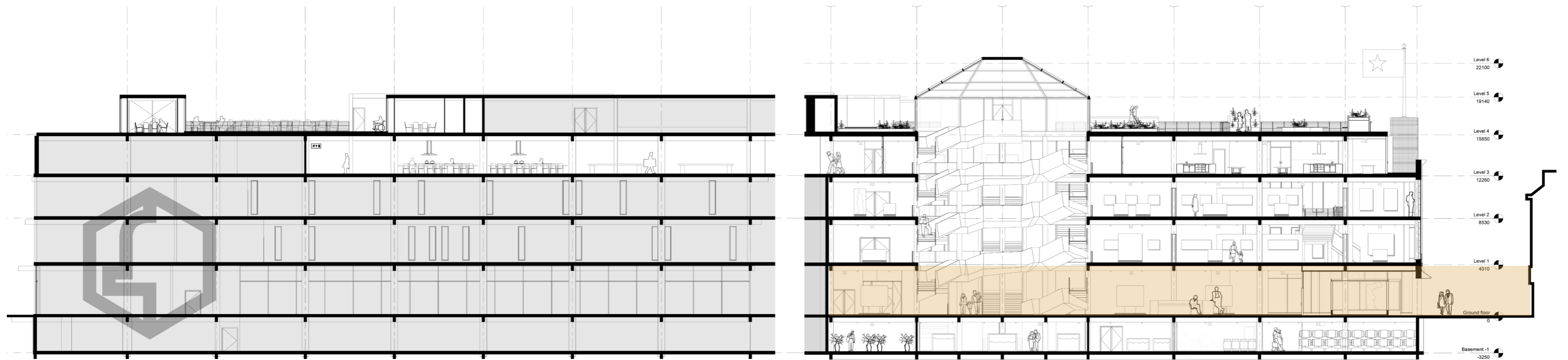

Main entrance with show boxes - perspective approach

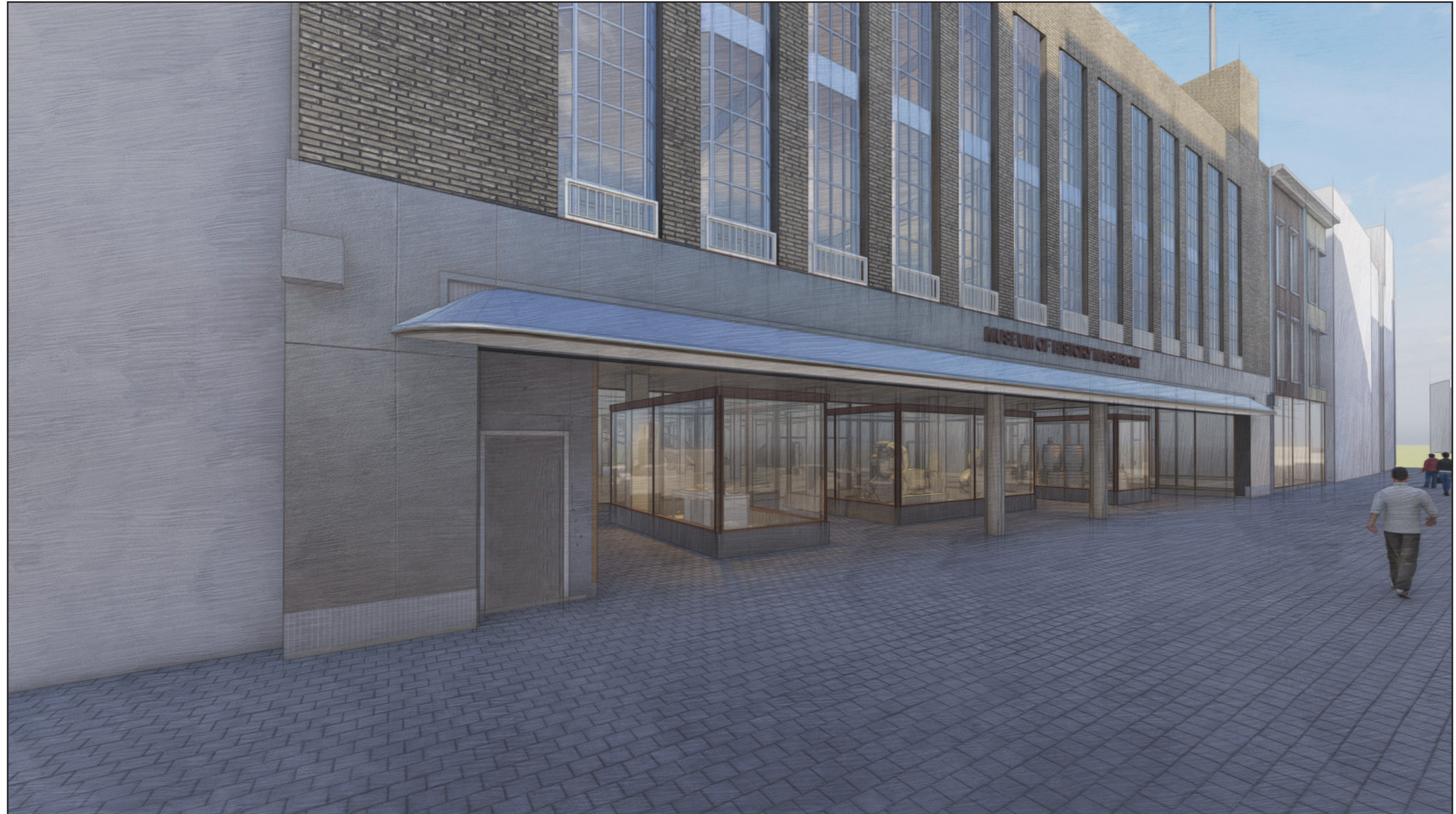

Plinth - stonework frame - development

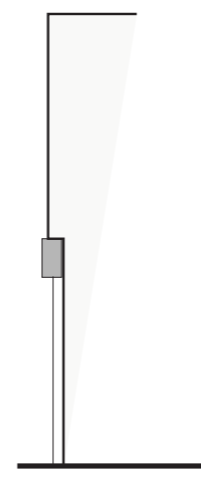
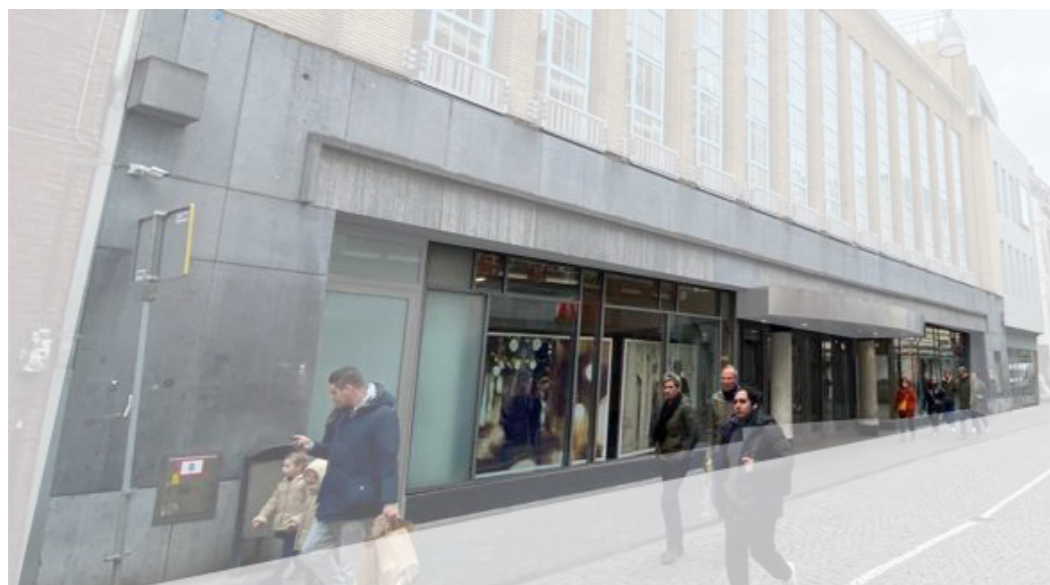
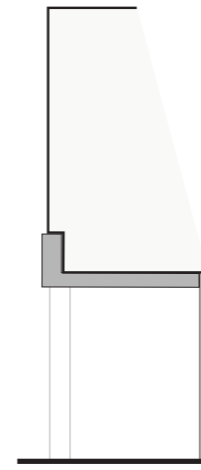
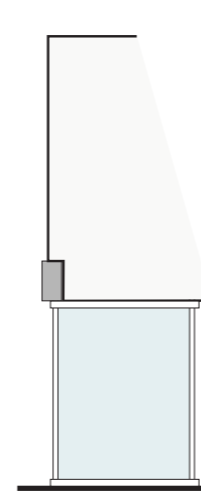

Images retrieved from RHCL Beeldbank (l.t.r. t.t.b: 1955, 1955, 1960, 1964)

Entrance opportunity - translation of the research

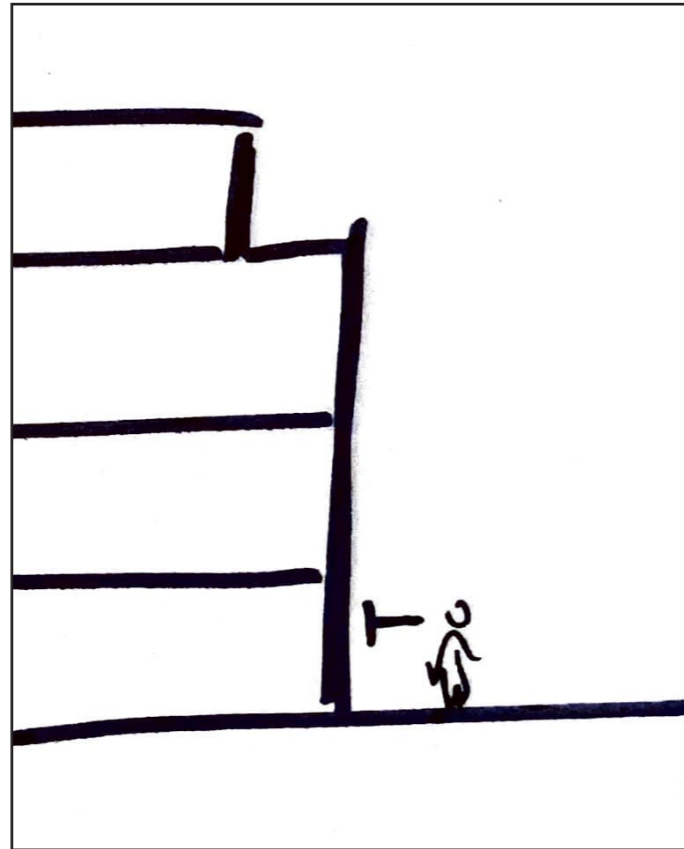

Closed character

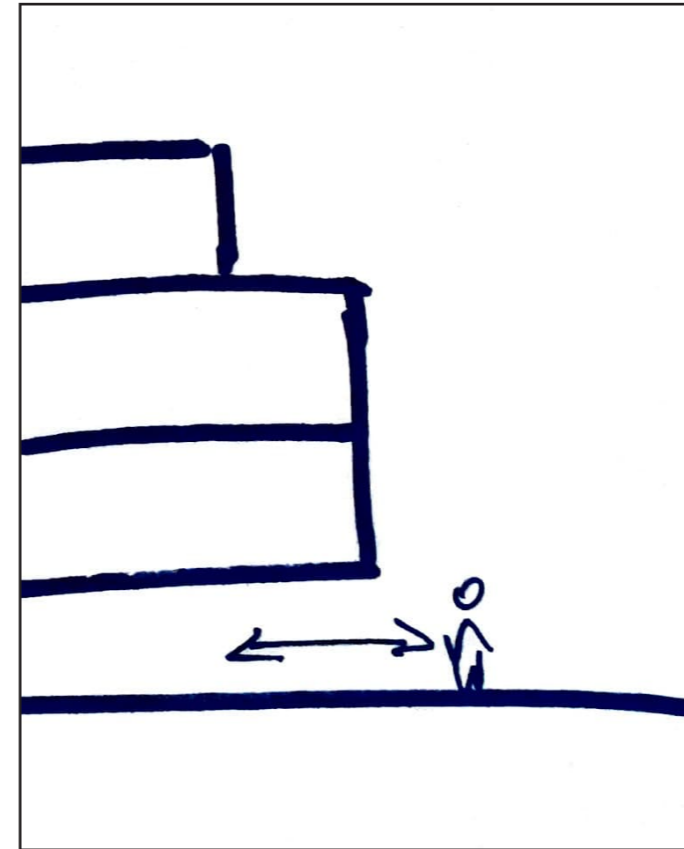

Opening up

Reflecting original design - past, present, proposed



Welcome center and museum shop - ground floor

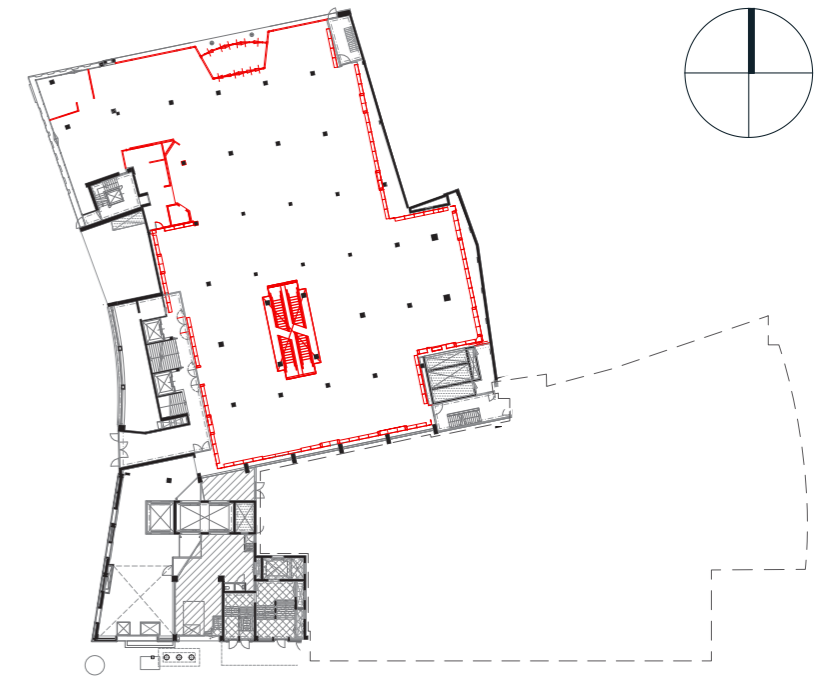
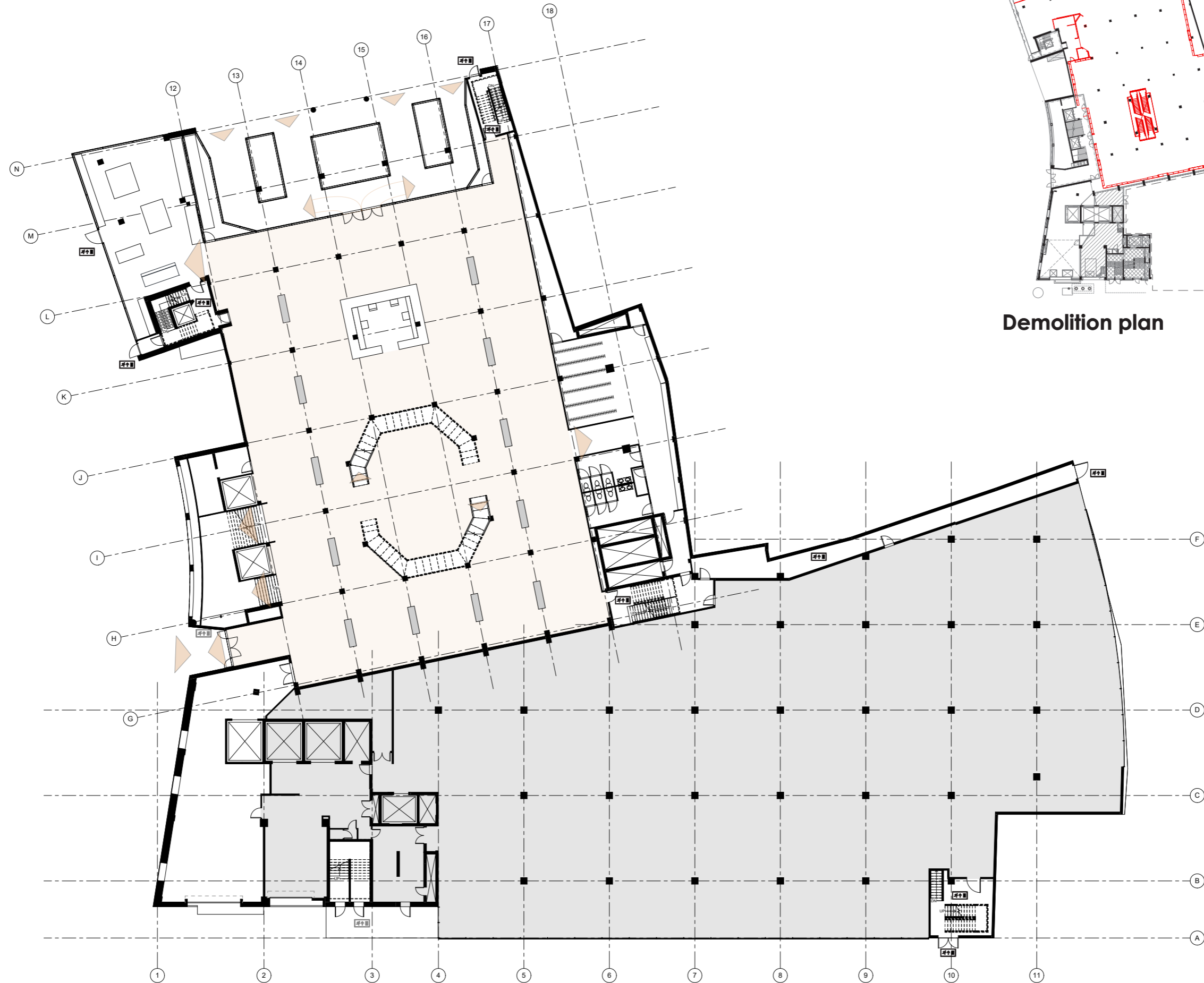

Demolition plan

Wine experience center - basement



The wine bar - spatial impression



Routing wine tour - basement sequence

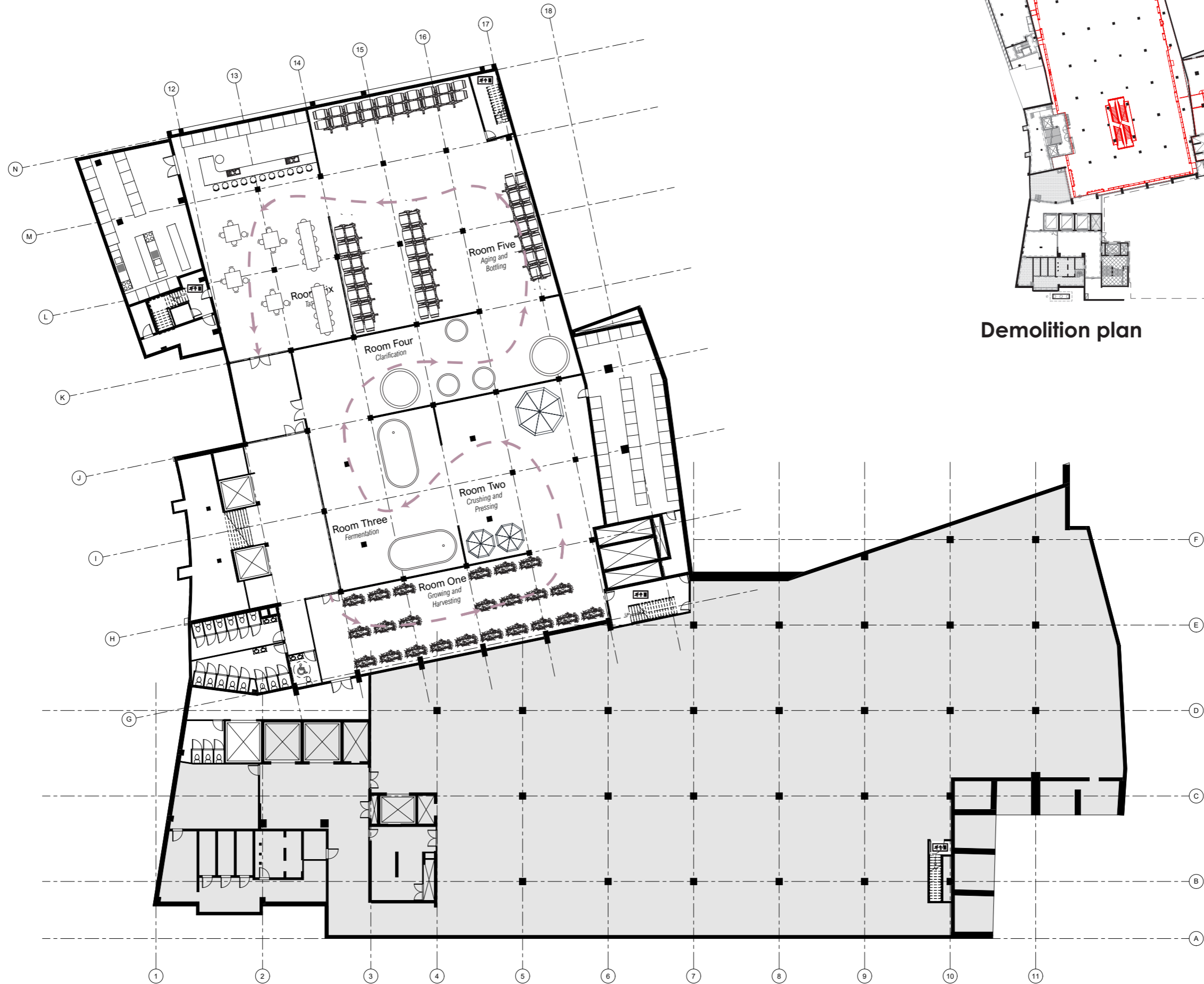

Demolition plan

History Museum of Maastricht - first and second floor

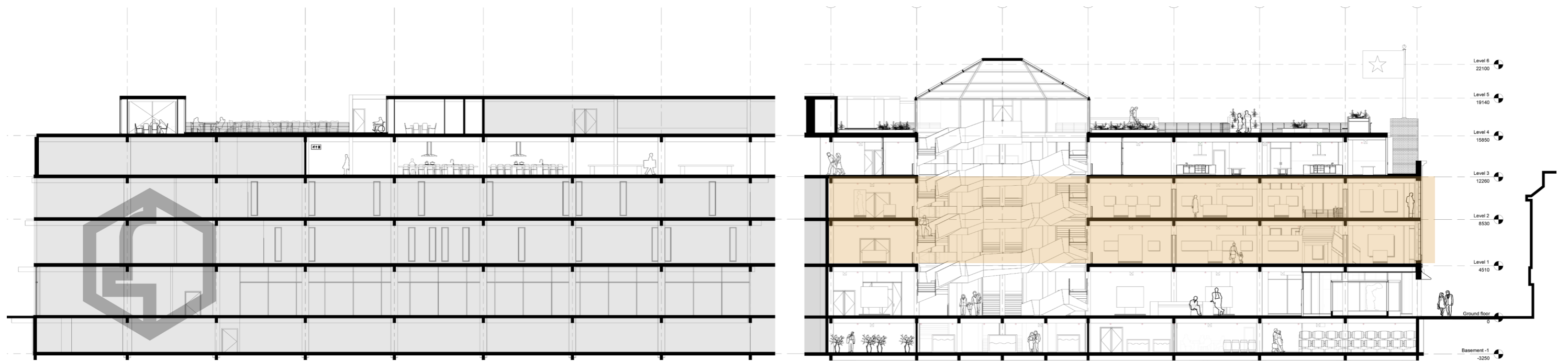

Exterior design of the museum corner - exterior impression



Façade design - original and current design



Façade rhythm - translation of the research

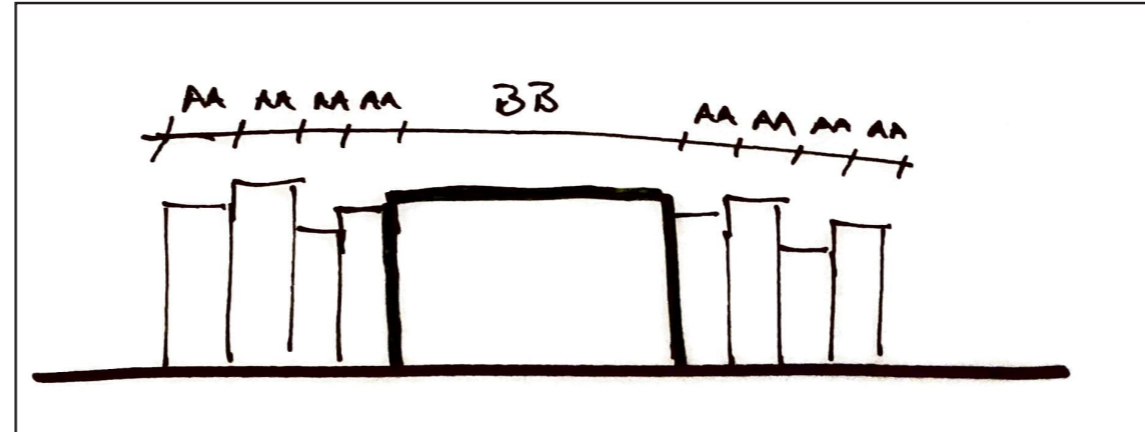

One contrasting object

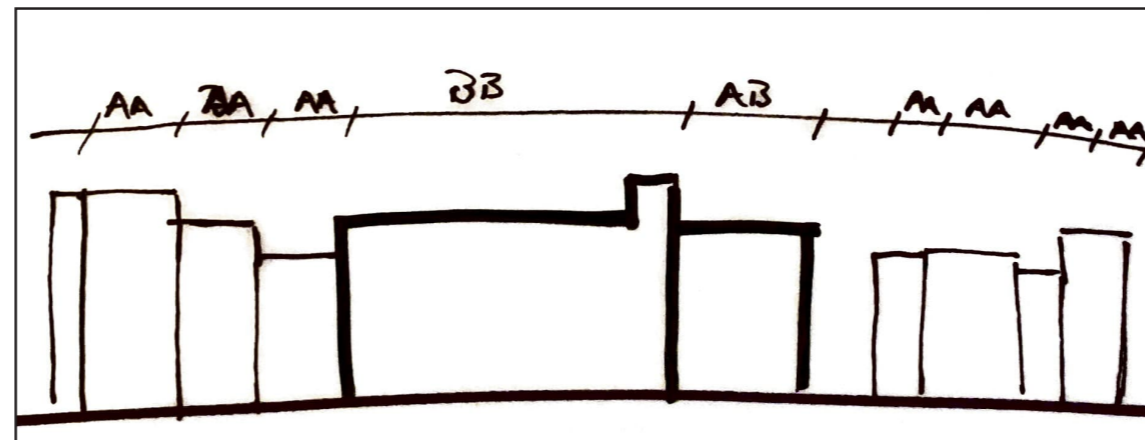

Two contrasting objects

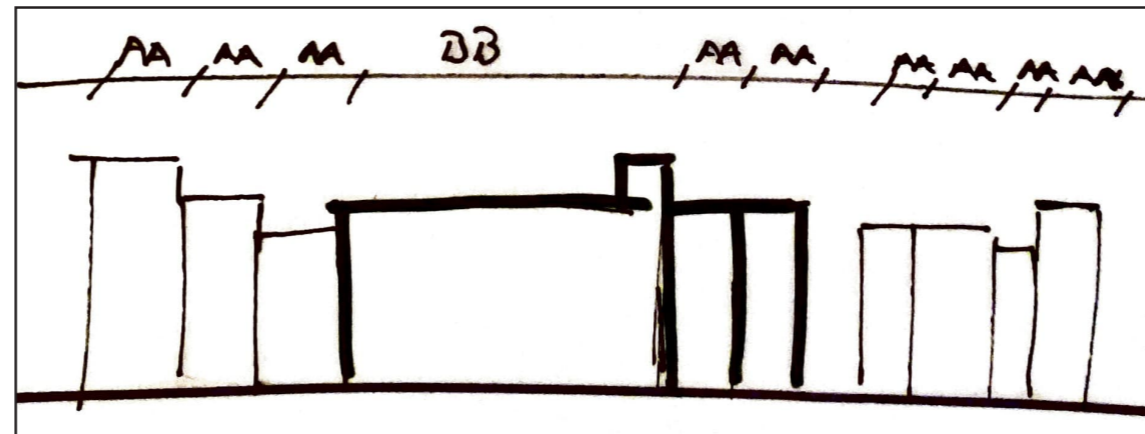

Refit with rhythm

Museum corner - façade fragment scale 1:50

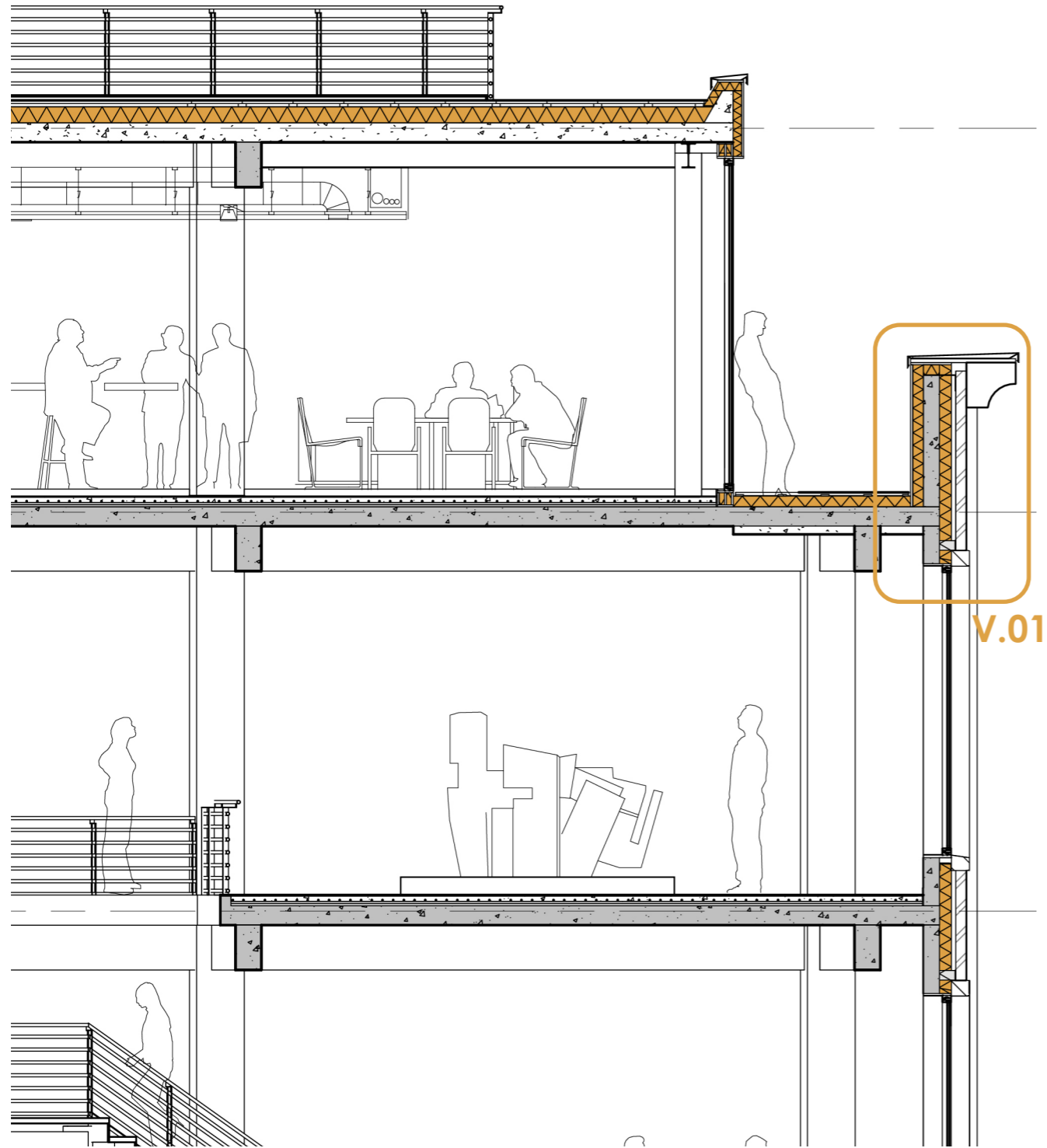

Museum corner - façade fragment scale 1:50

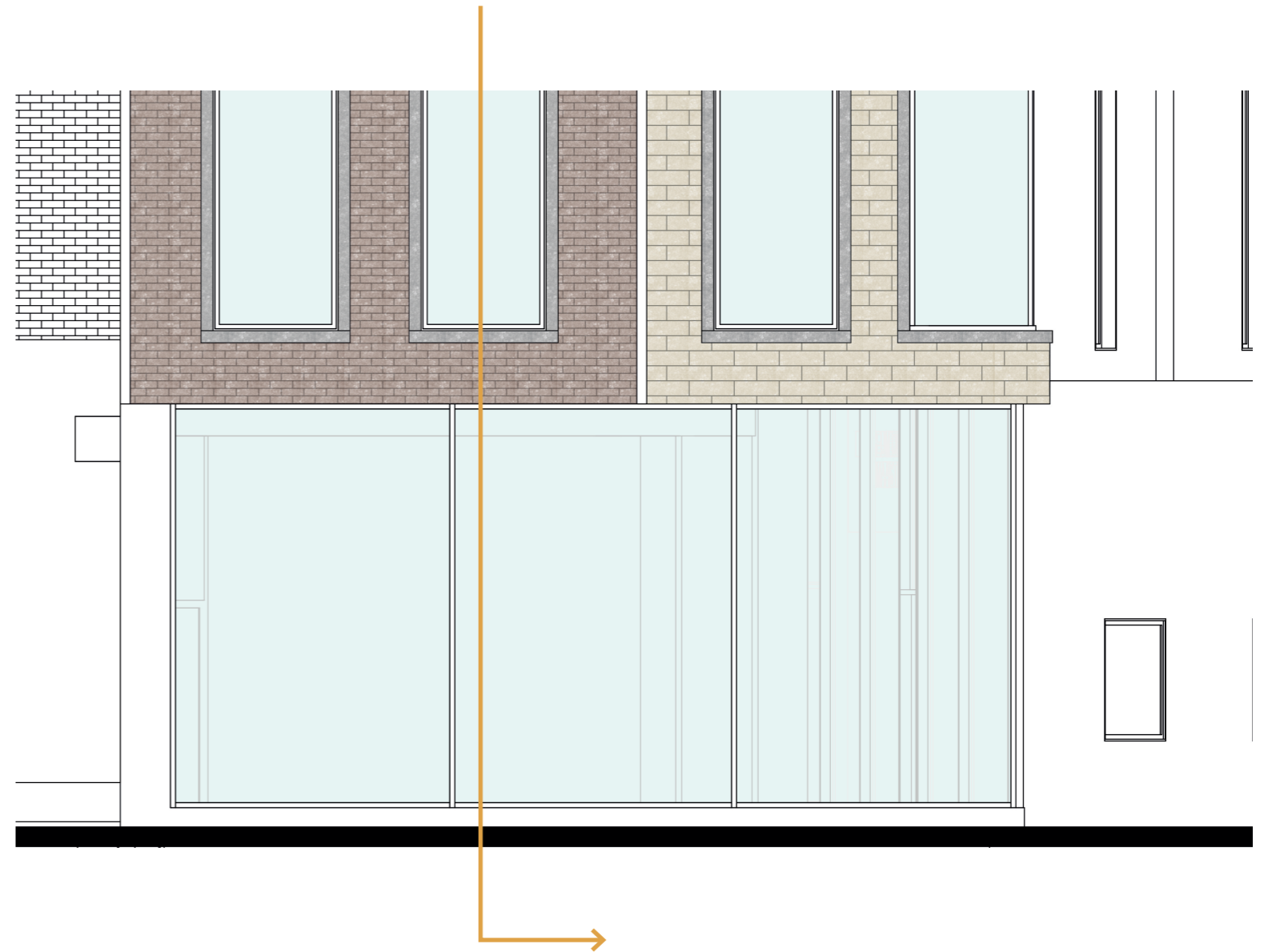
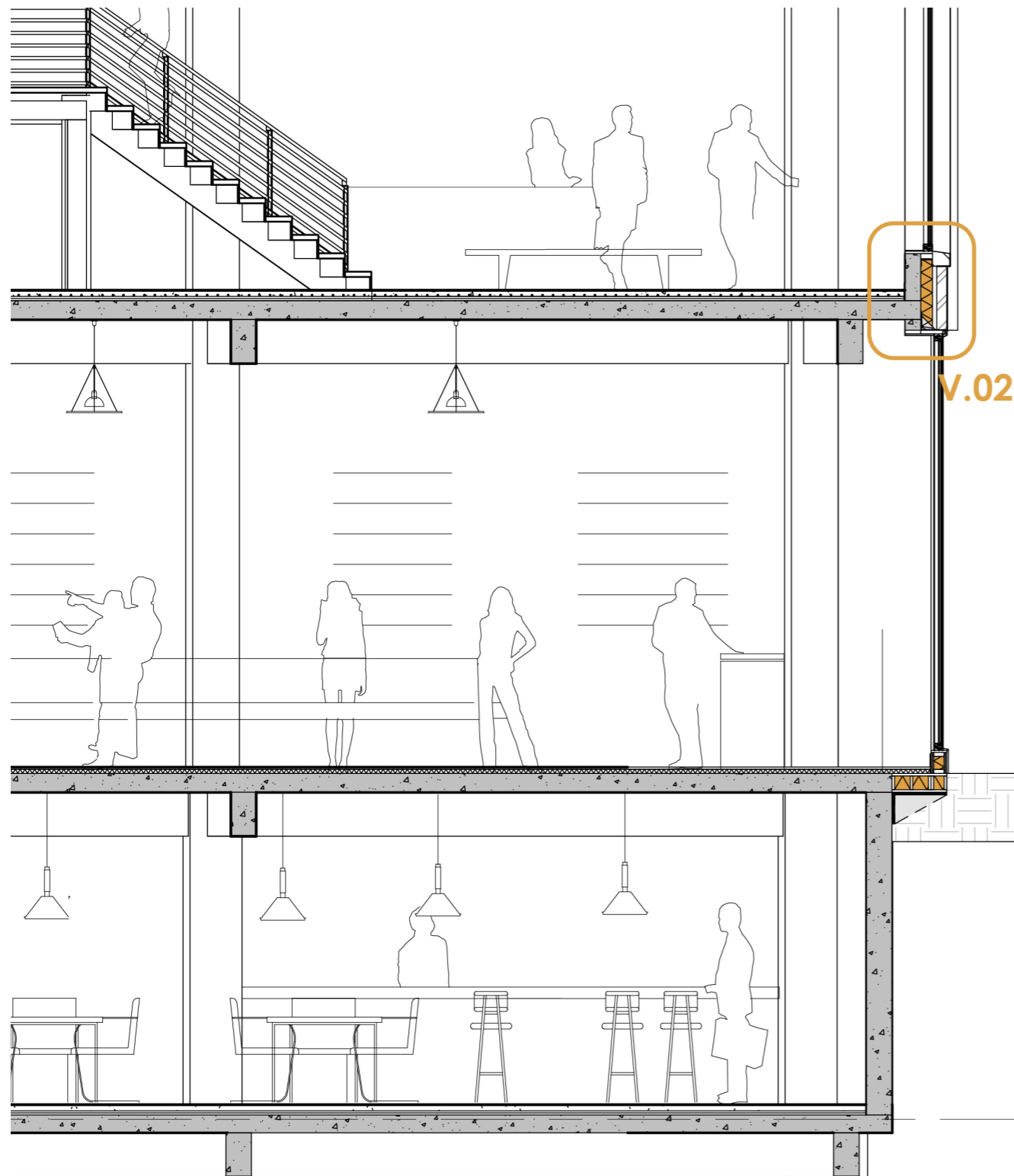

Museum corner - 1:5 detail - first and third floor connection

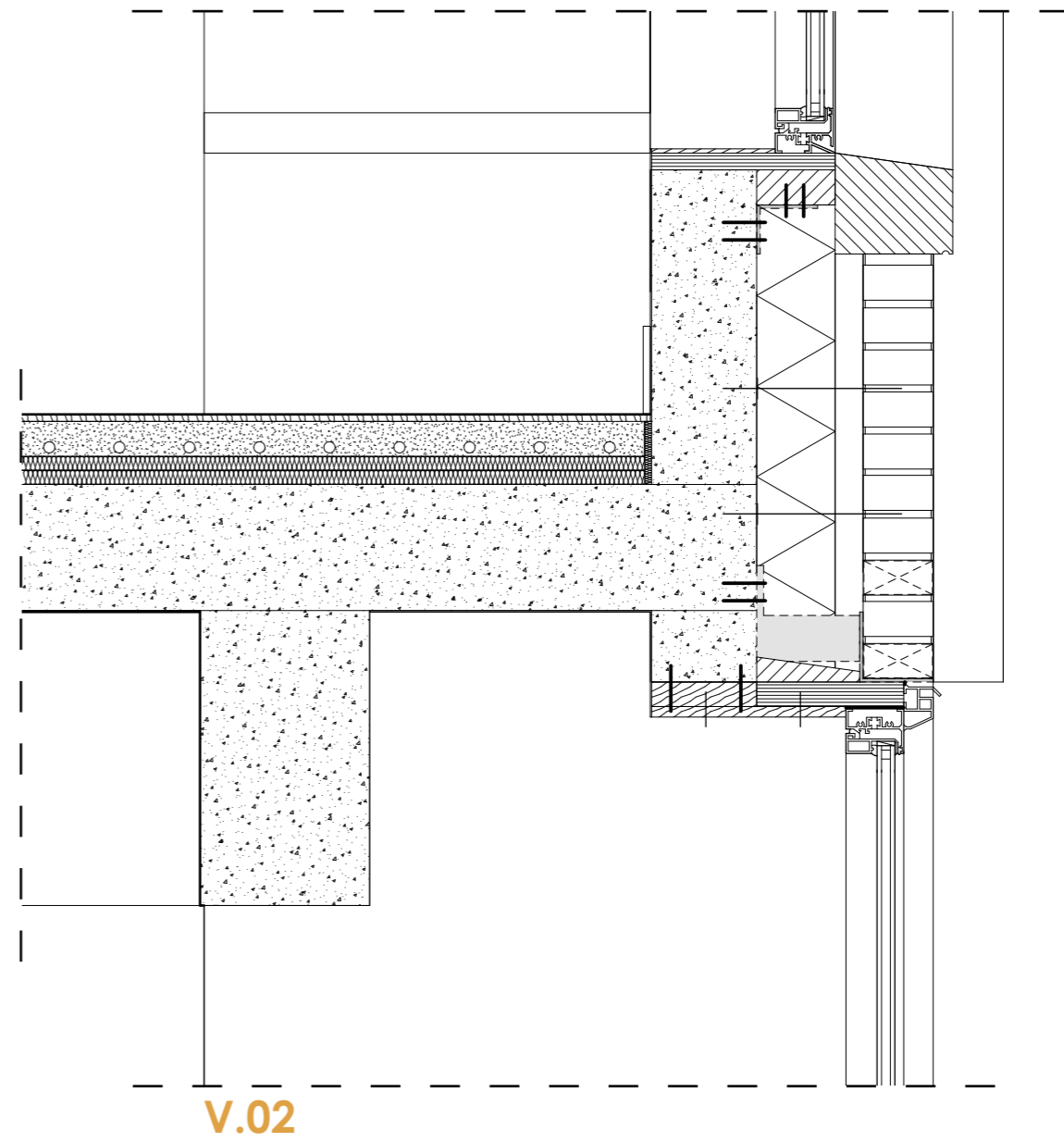
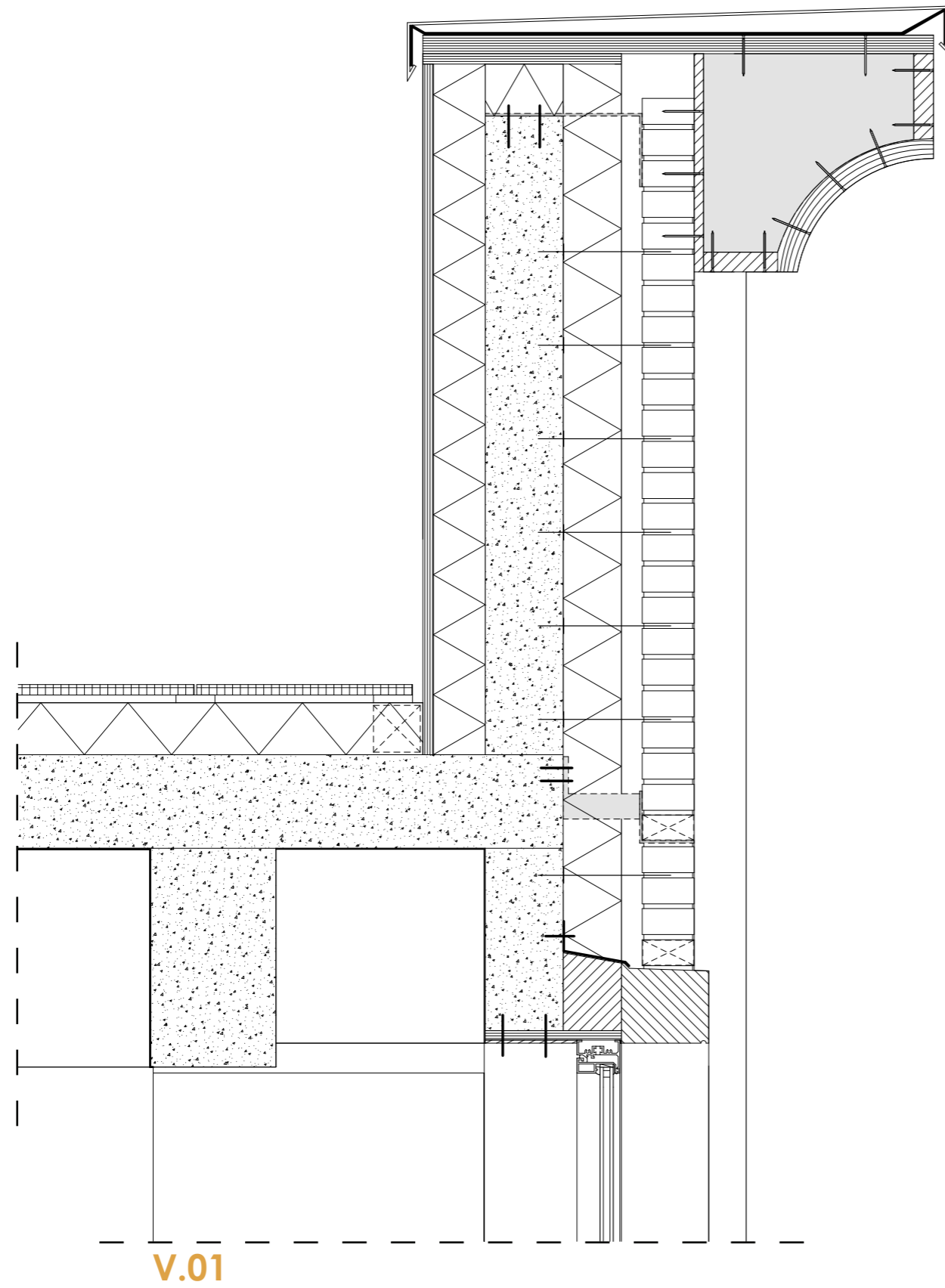

Vertical movement - museum corner first floor

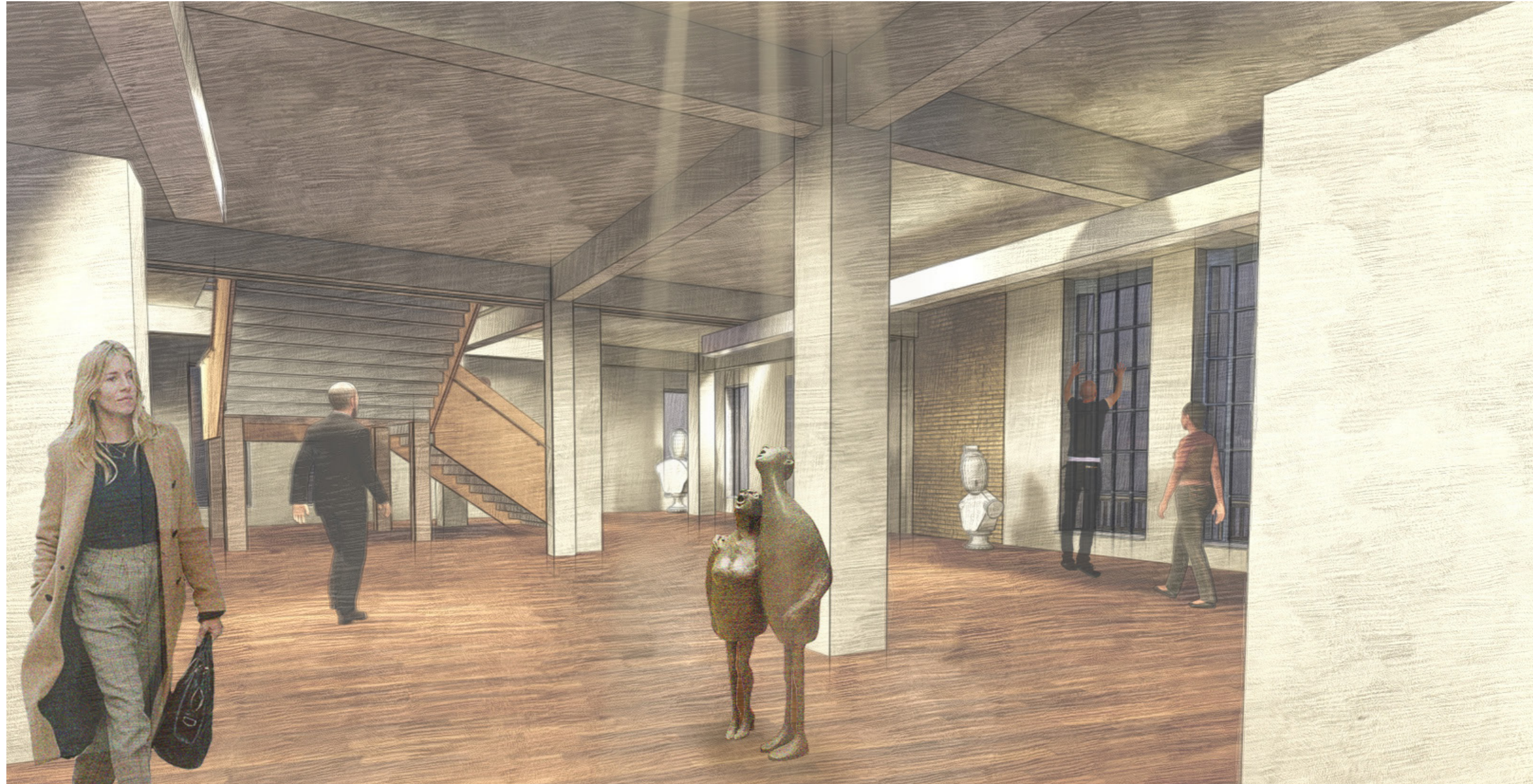

Routing museum - first floor

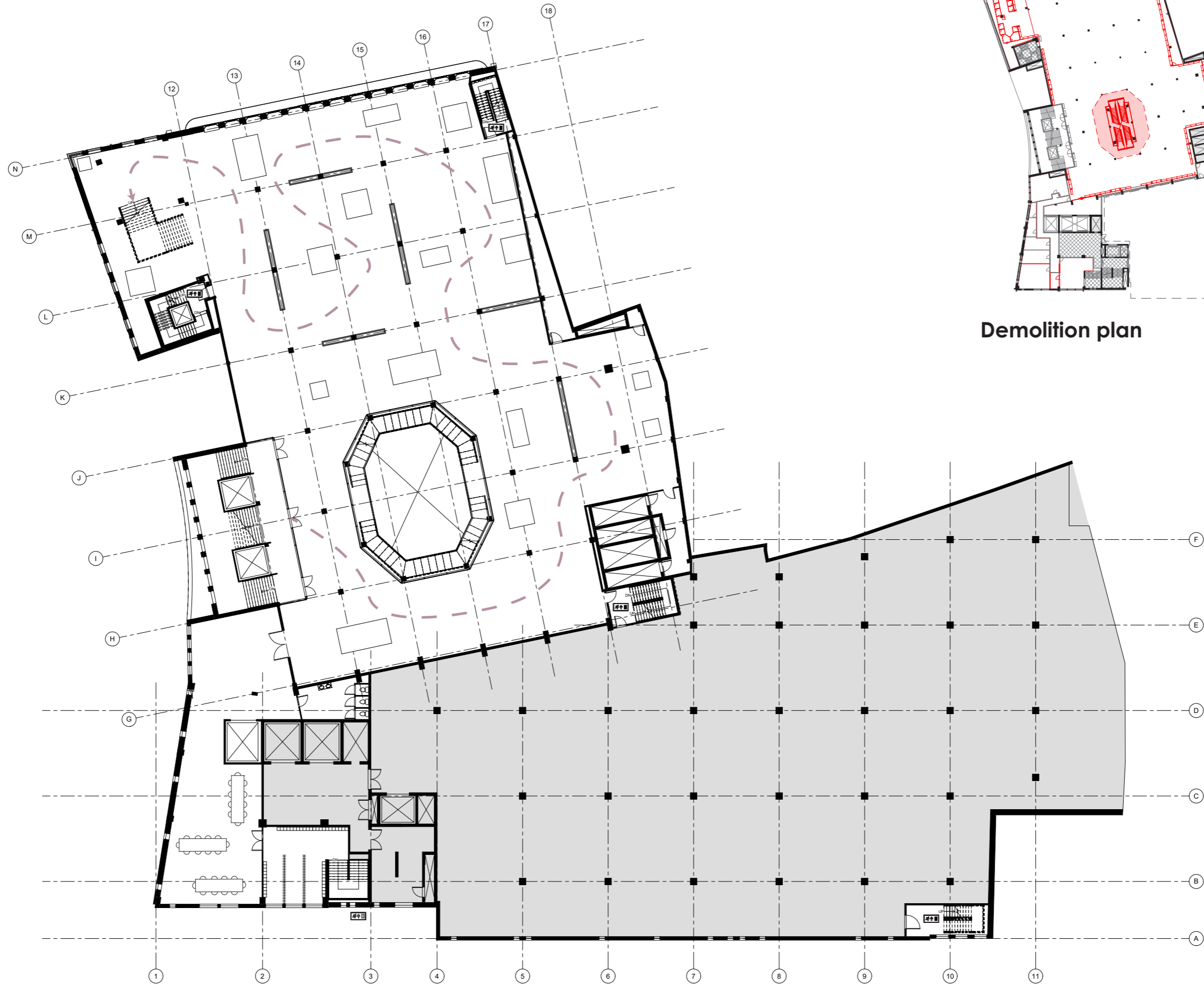

Demolition plan

Show boxes at night - main entrance



Window openings - main façade



Original façade - façade fragment scale 1:50

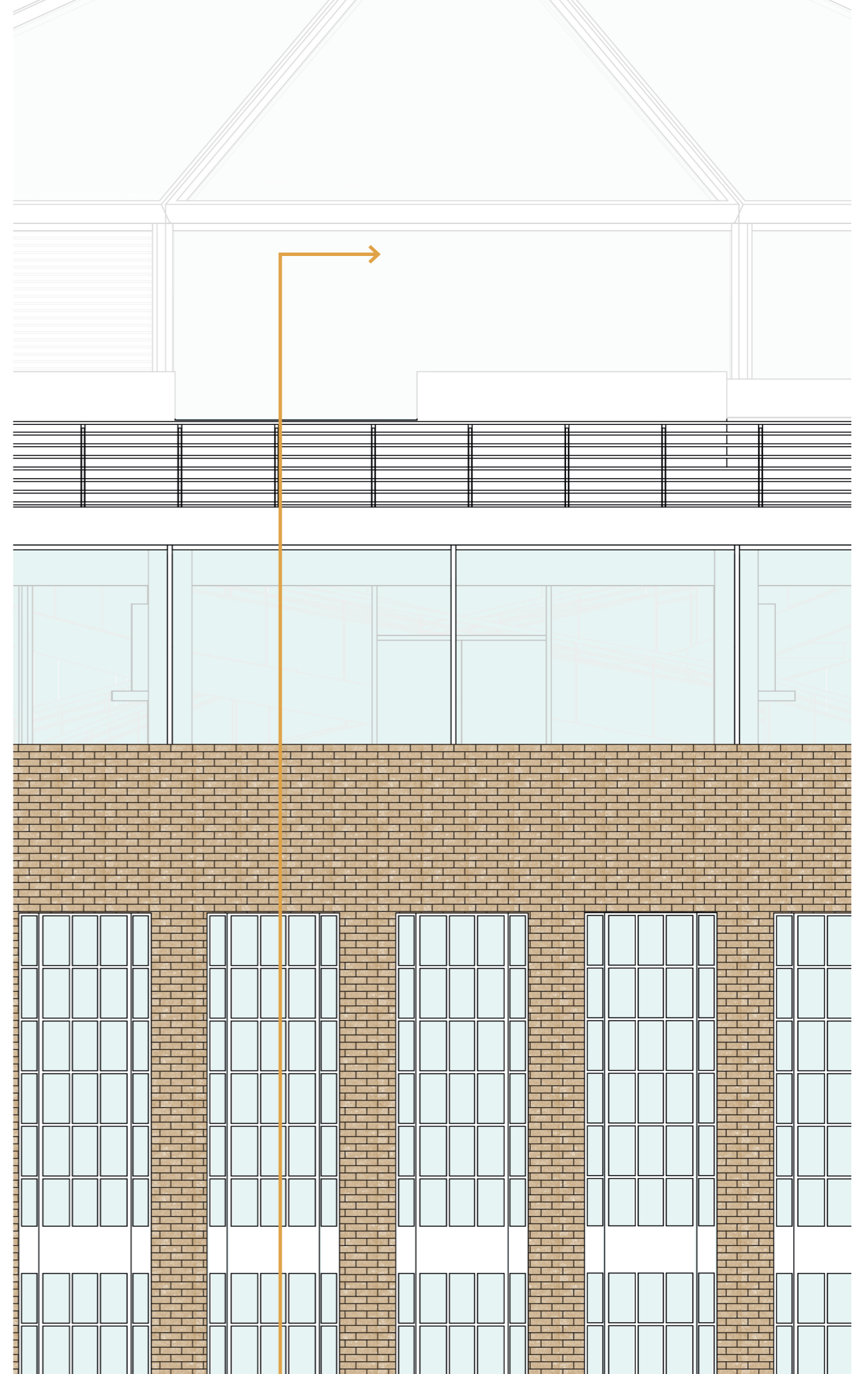
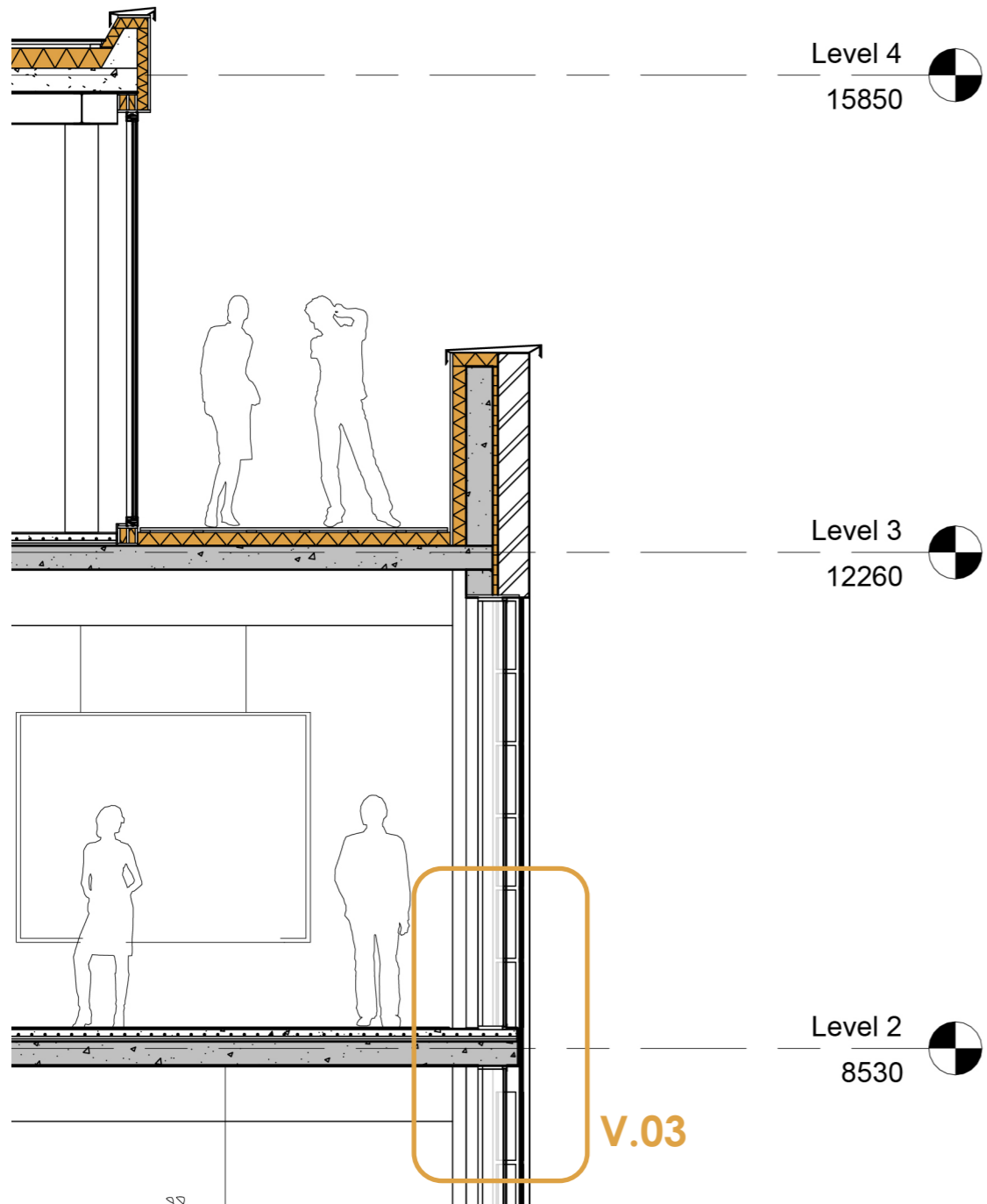

Original façade - insulation principle - façade fragment scale 1:50 and 1:5 horizontal detail

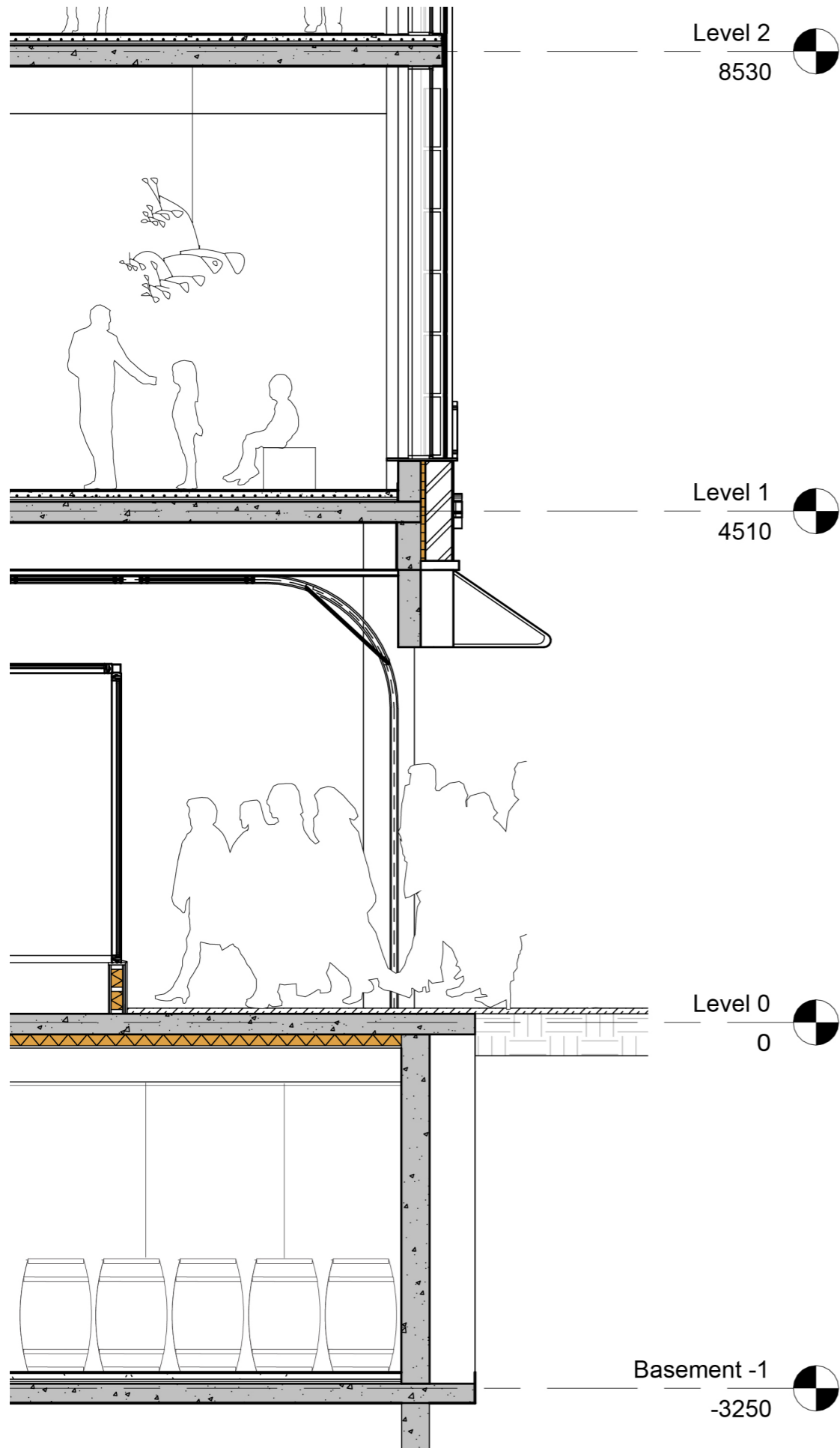

Insulation principle - 1:5 vertical detail

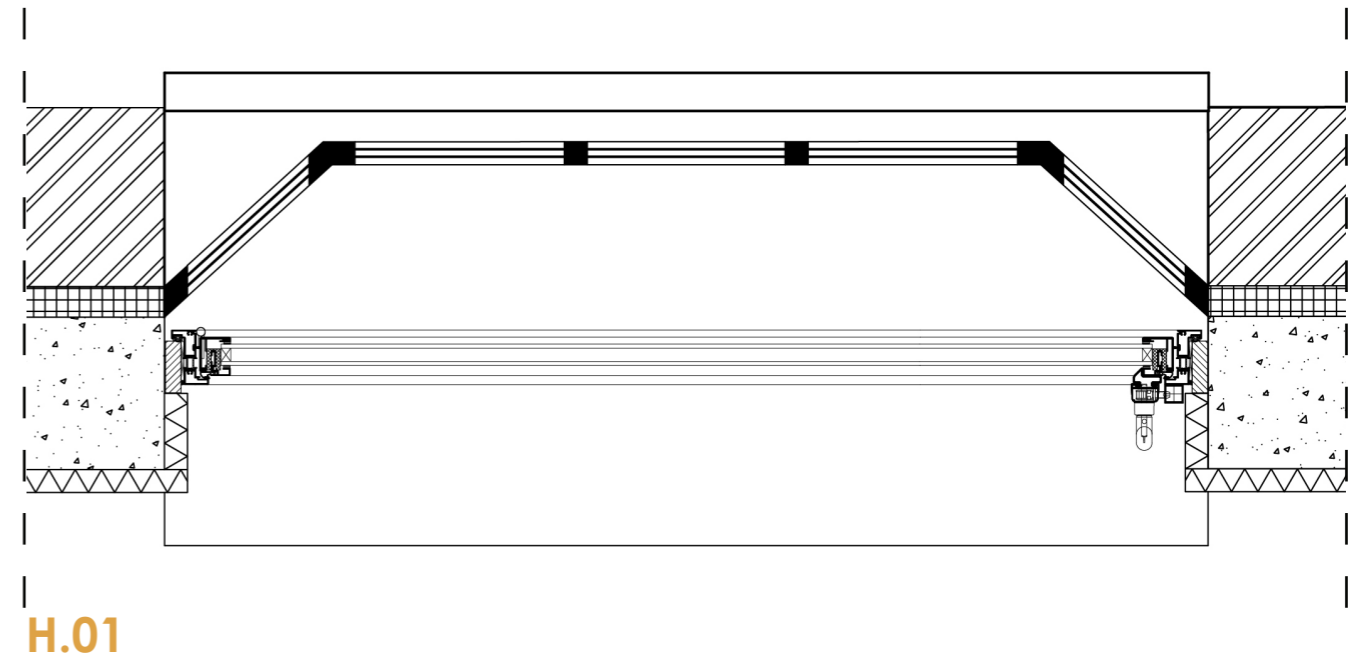
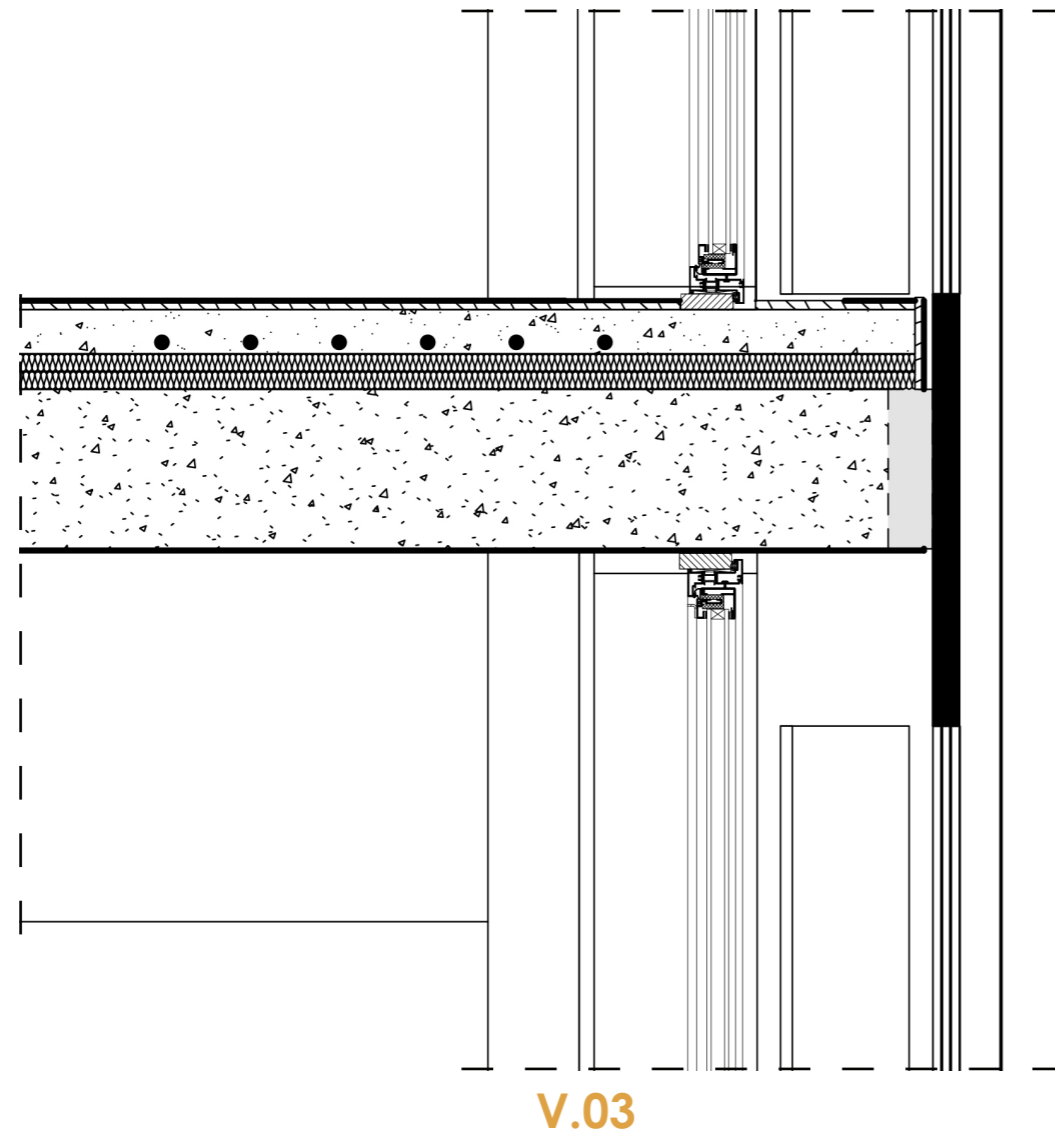

Double helix stairs - atrium second floor



Double helix stairs - view from top of stairs



Interior - atrium



Left image retrieved from Forum Mestreechonline (presumably 1932-1934)

Right image retrieved from De Limburger (2017)

Atrium - translation of the research

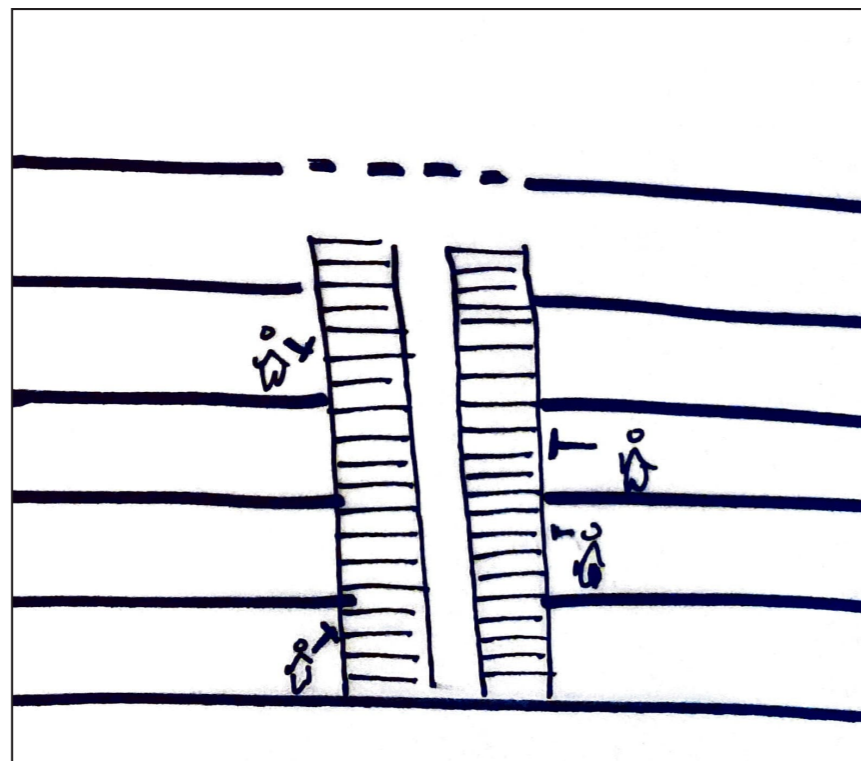

Absence of connection

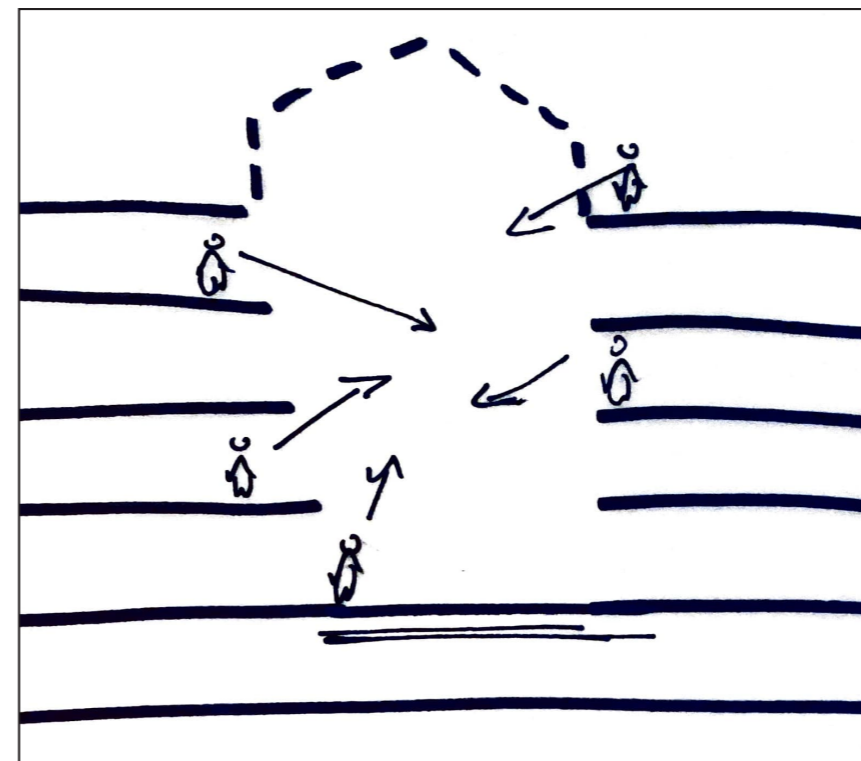

Reconnect

Transition sequence - materiality and height

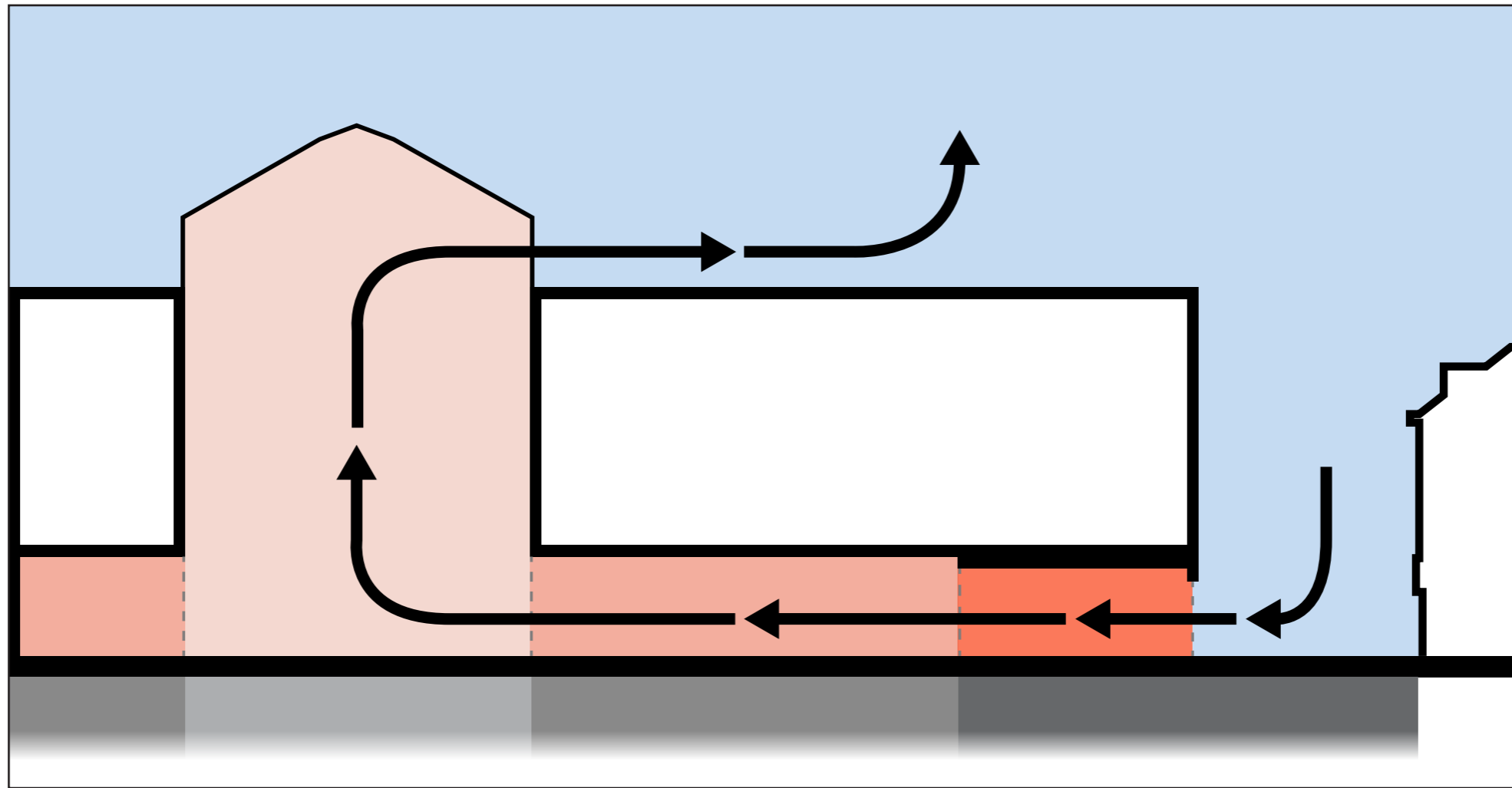

Sequence of materials - spatial impression

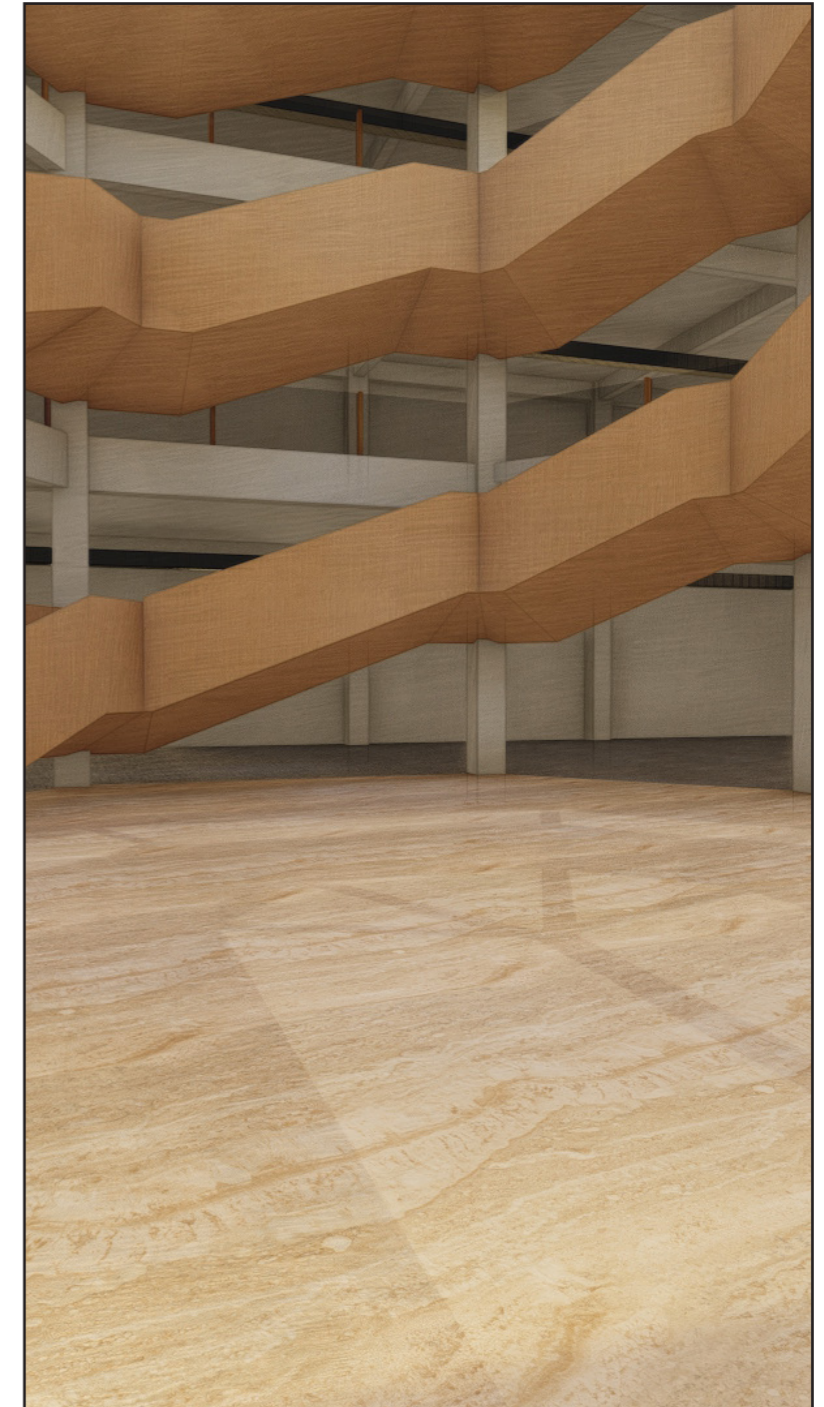

Architectural principle - atrium

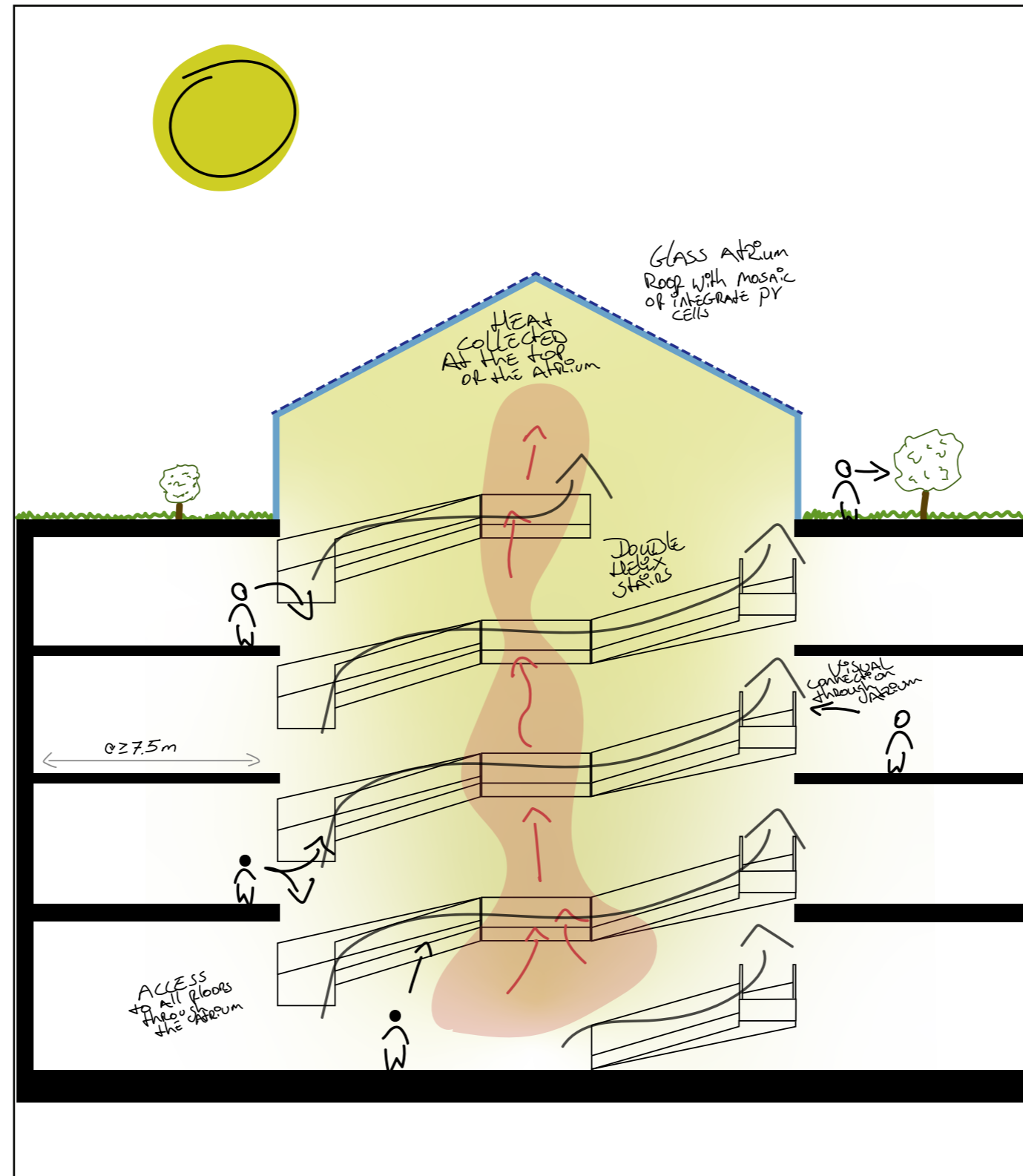

Double helix stairs - atrium view up



Materialisation of the atrium - references

Timber staircase



Fernbrook 30

Contrasting colours

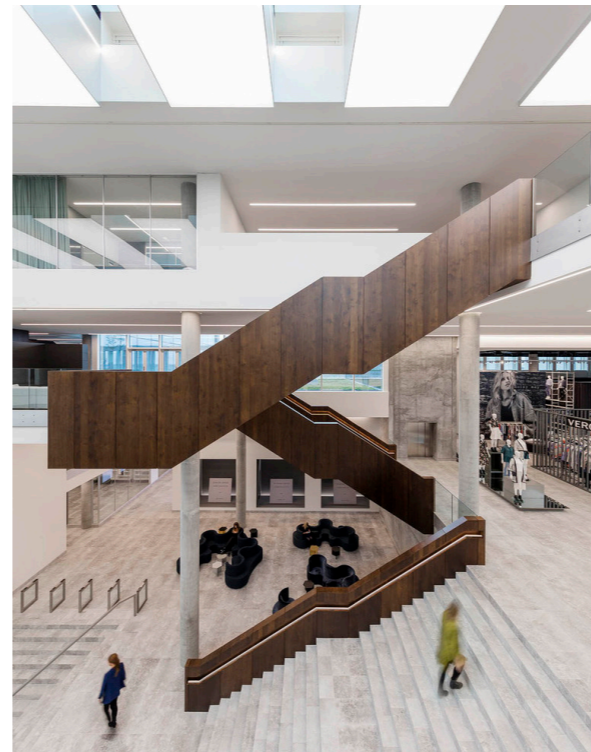

Bestseller Aarhus

Exposed structure

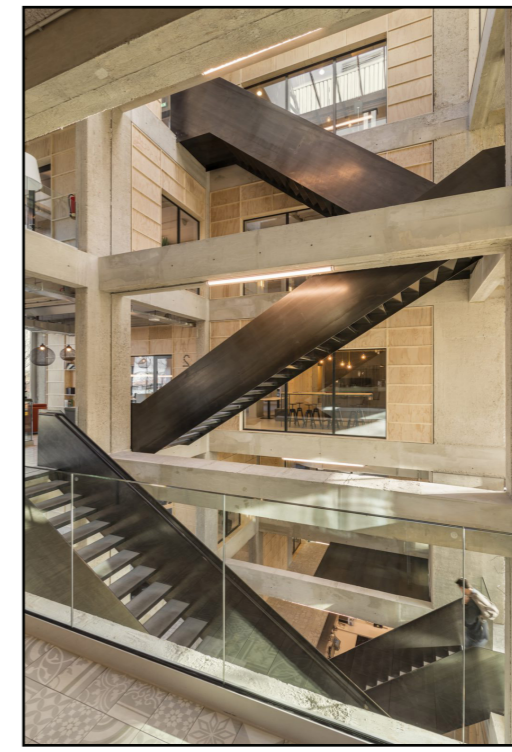

De Alliantie HQ

Structural plan - added structure for stairs

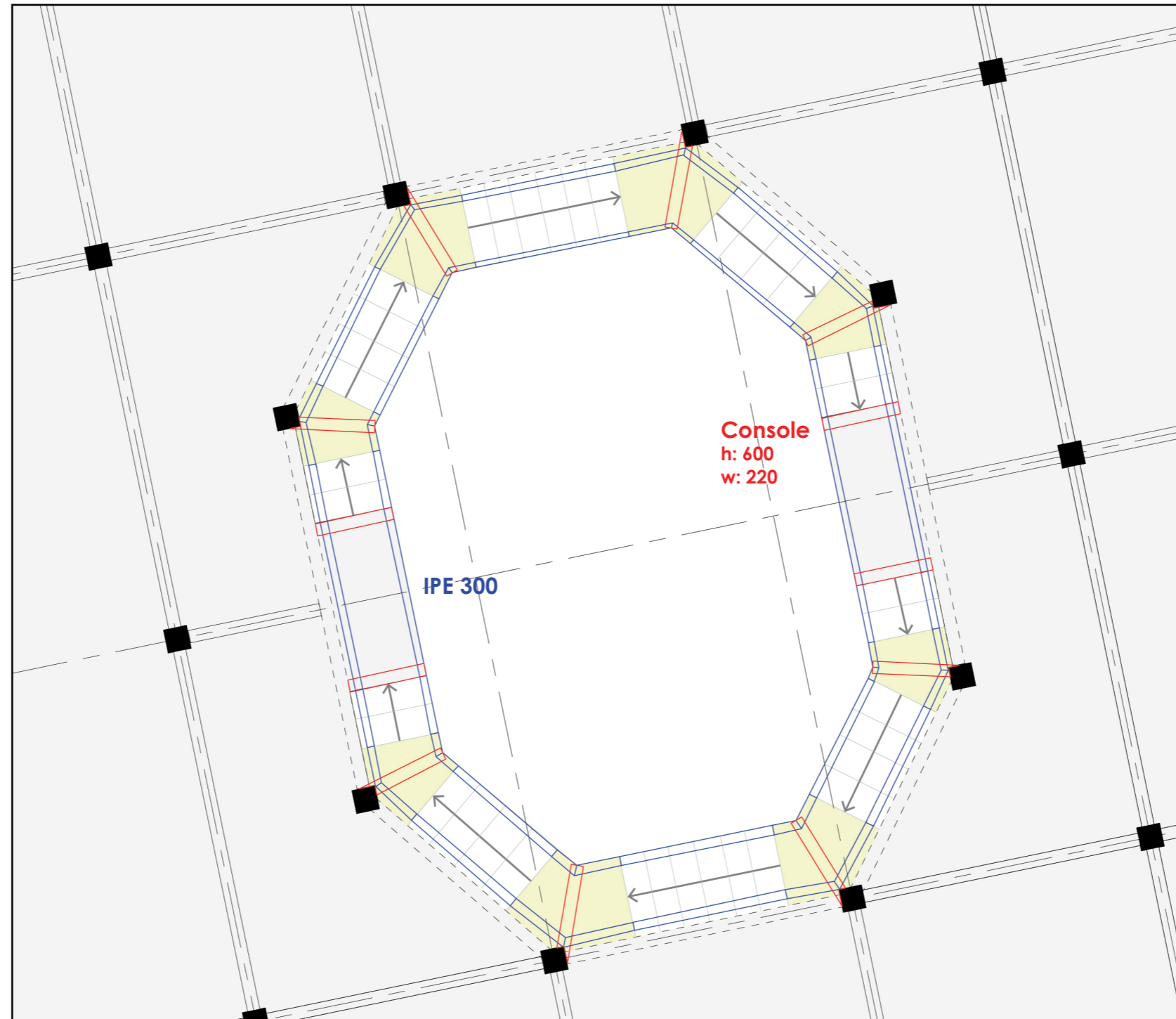

Structural plan - added structure for stairs

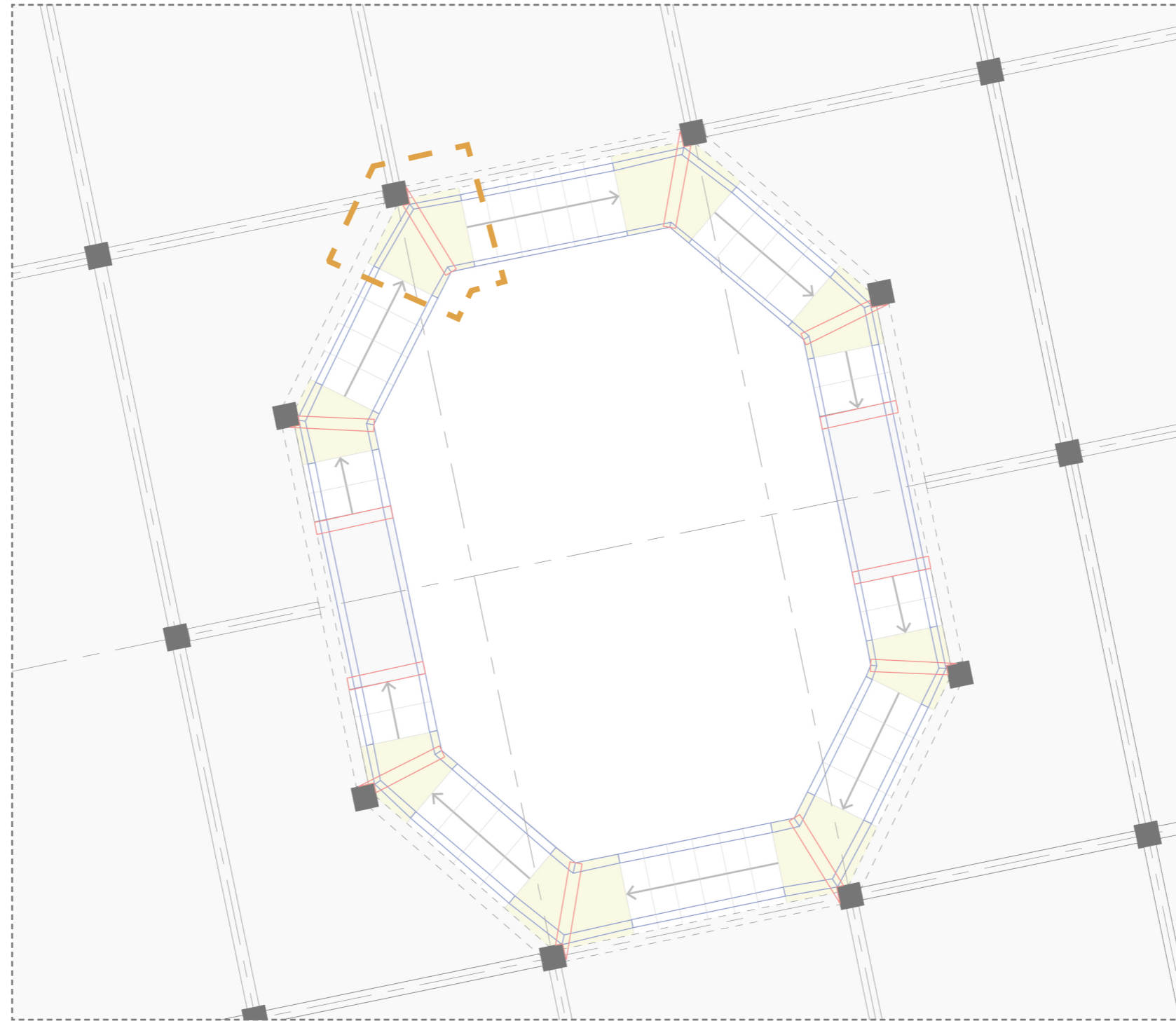

Structure - re-use of the existing



Sketch detail - horizontal connection console to column

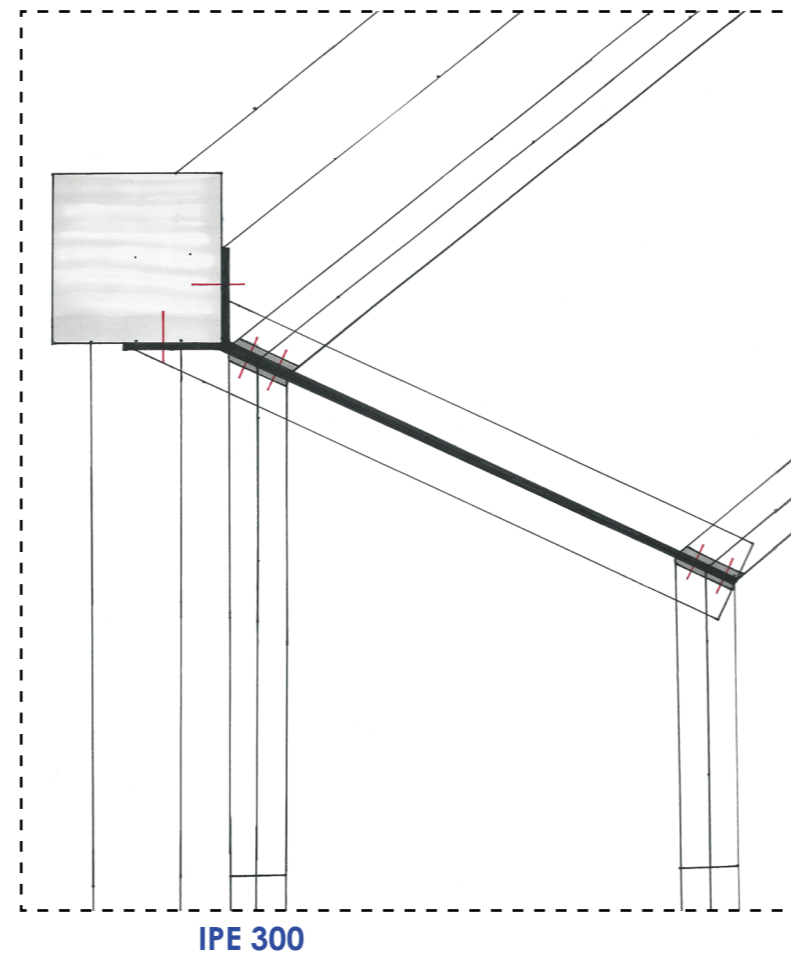

Console
h: 600
w: 220

Detail - connection column, console, stair string

1:10 rescaled to 1:20

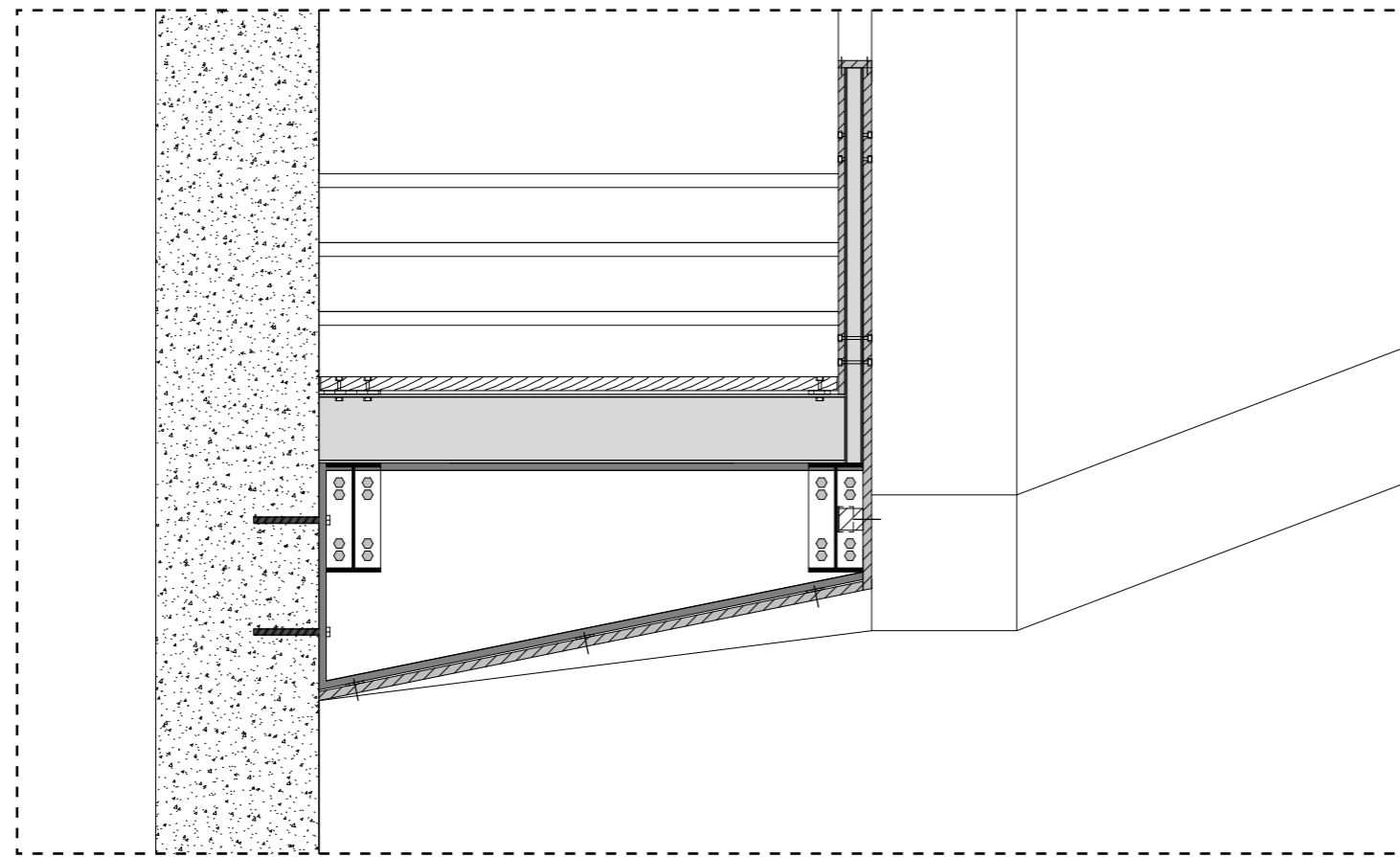
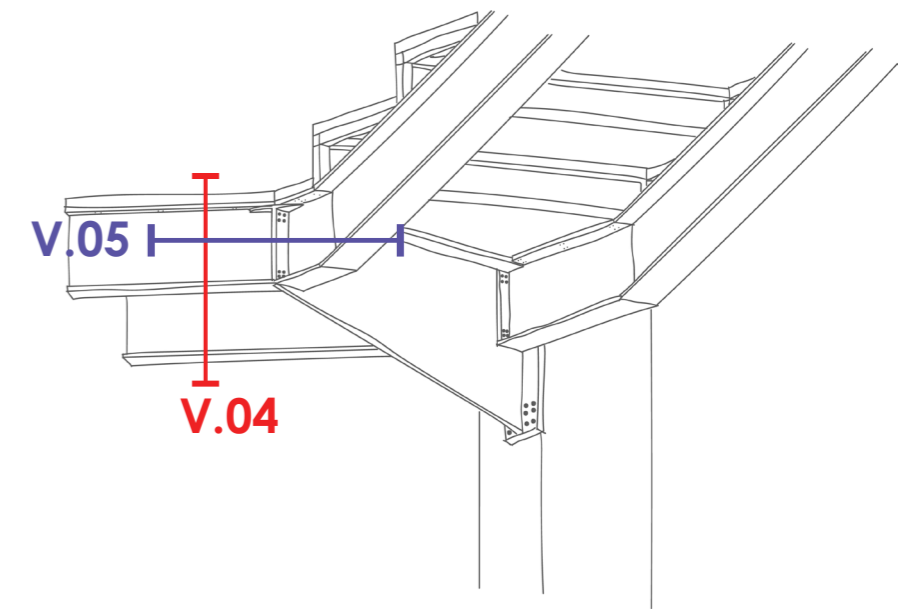

V.04

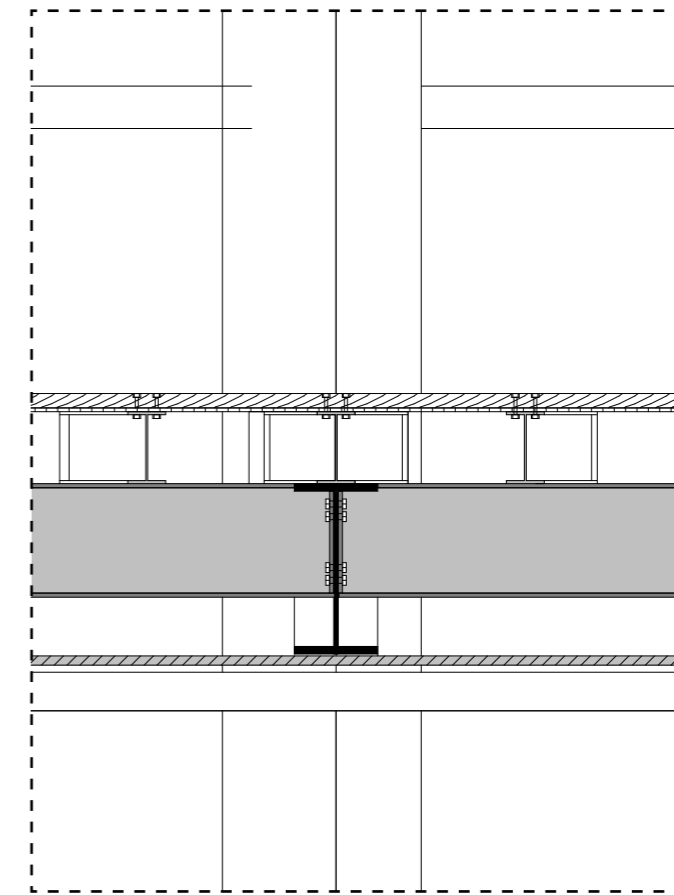

V.05

Sketch detail - stair step construction, balustrade on stair, landing at floor level

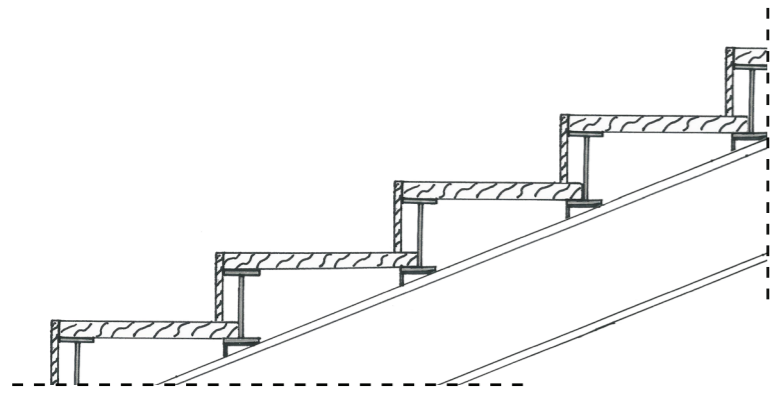

Stair step construction

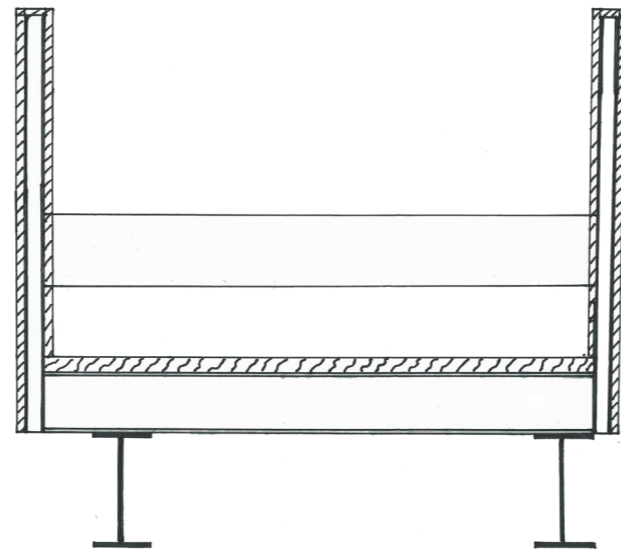

Balustrade on stair

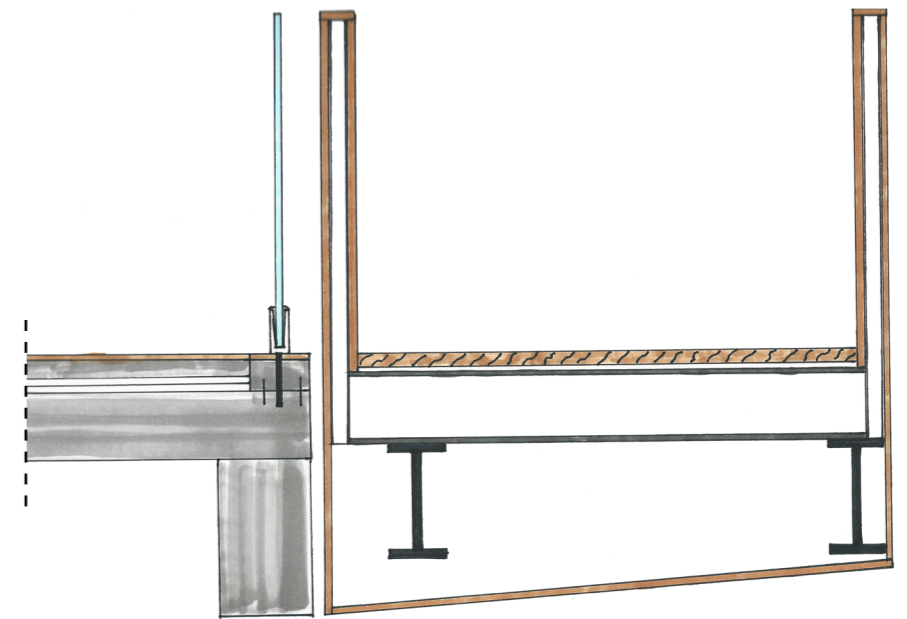

Landing at floor level

Routing museum - second floor

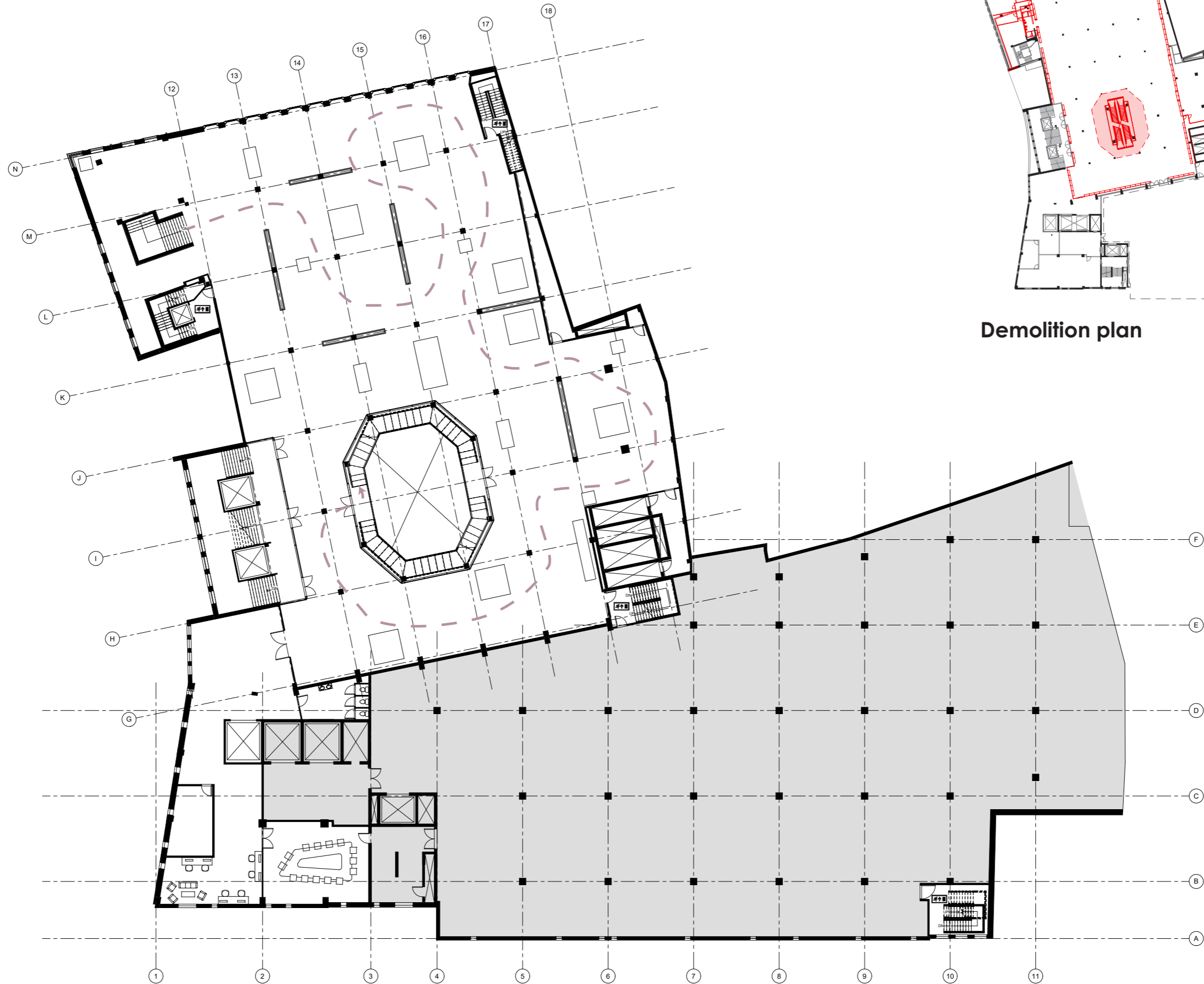

Demolition plan

Climate zoning - requirements

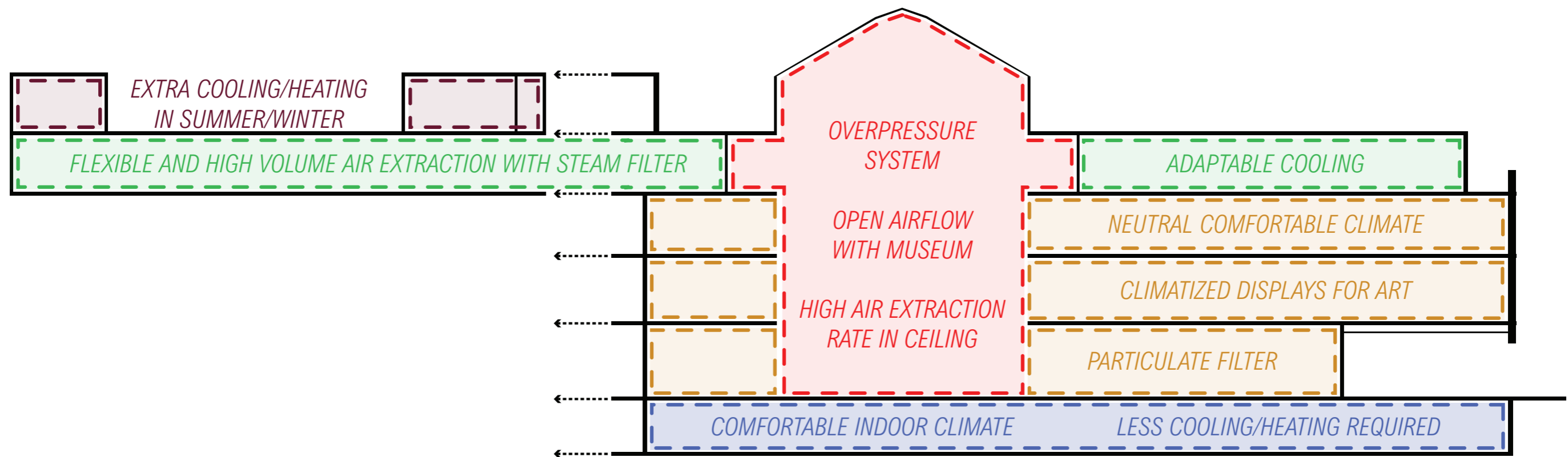

Summer situation - supply

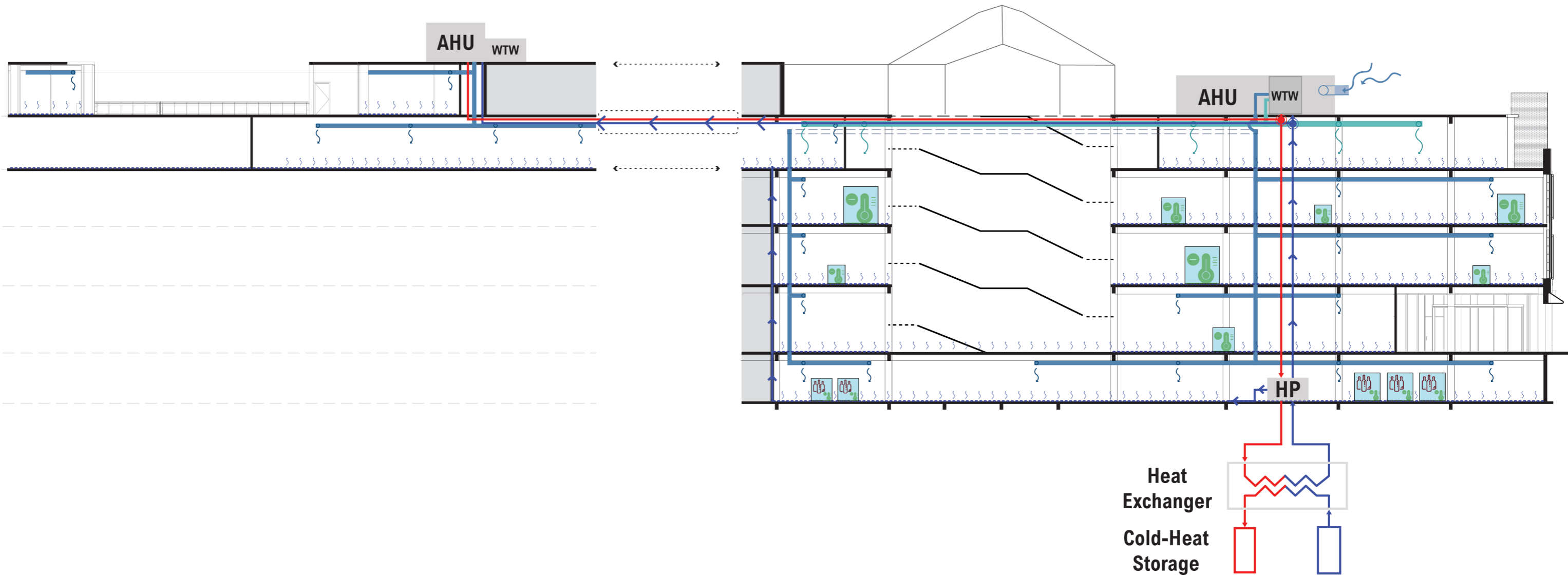

Summer situation - extraction

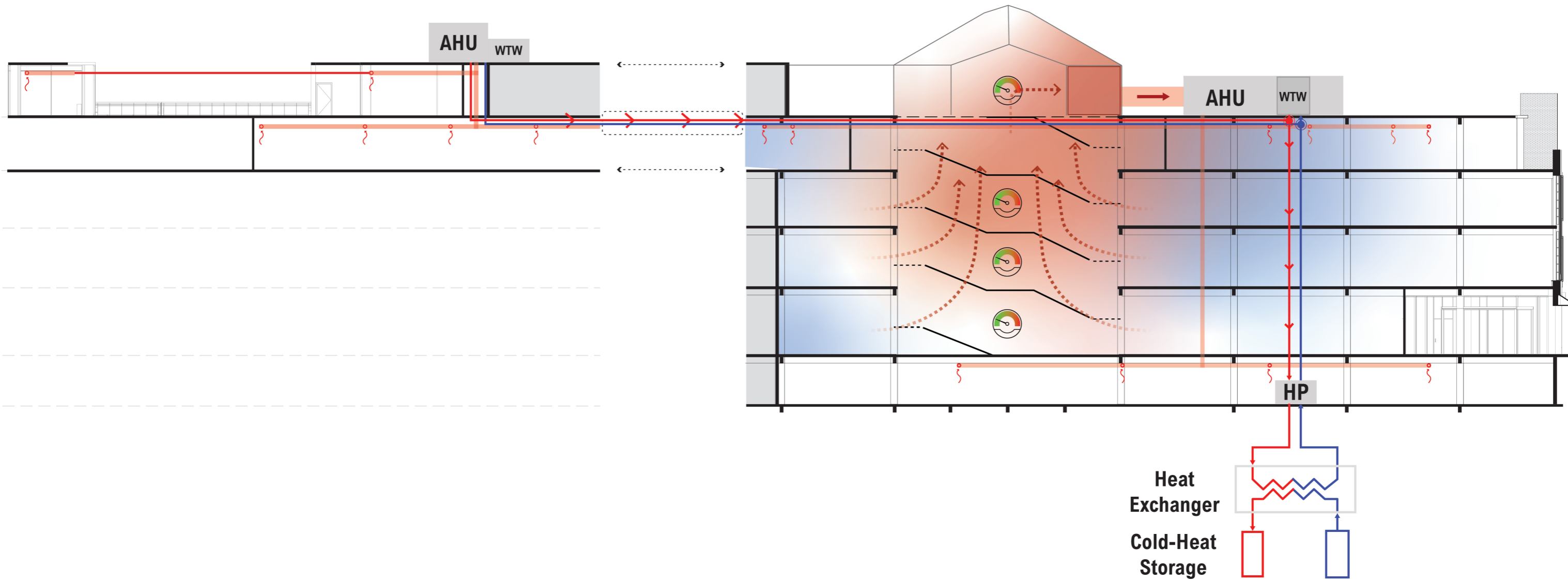

Winter situation - supply

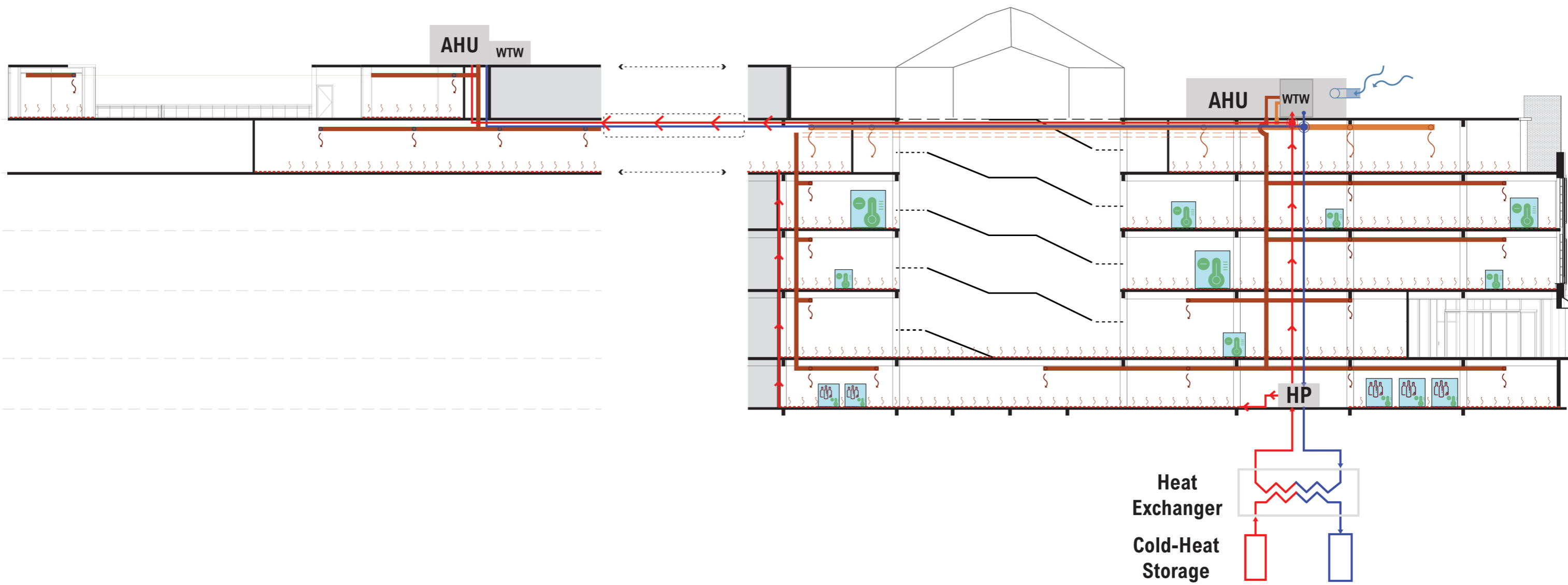

Winter situation - extraction

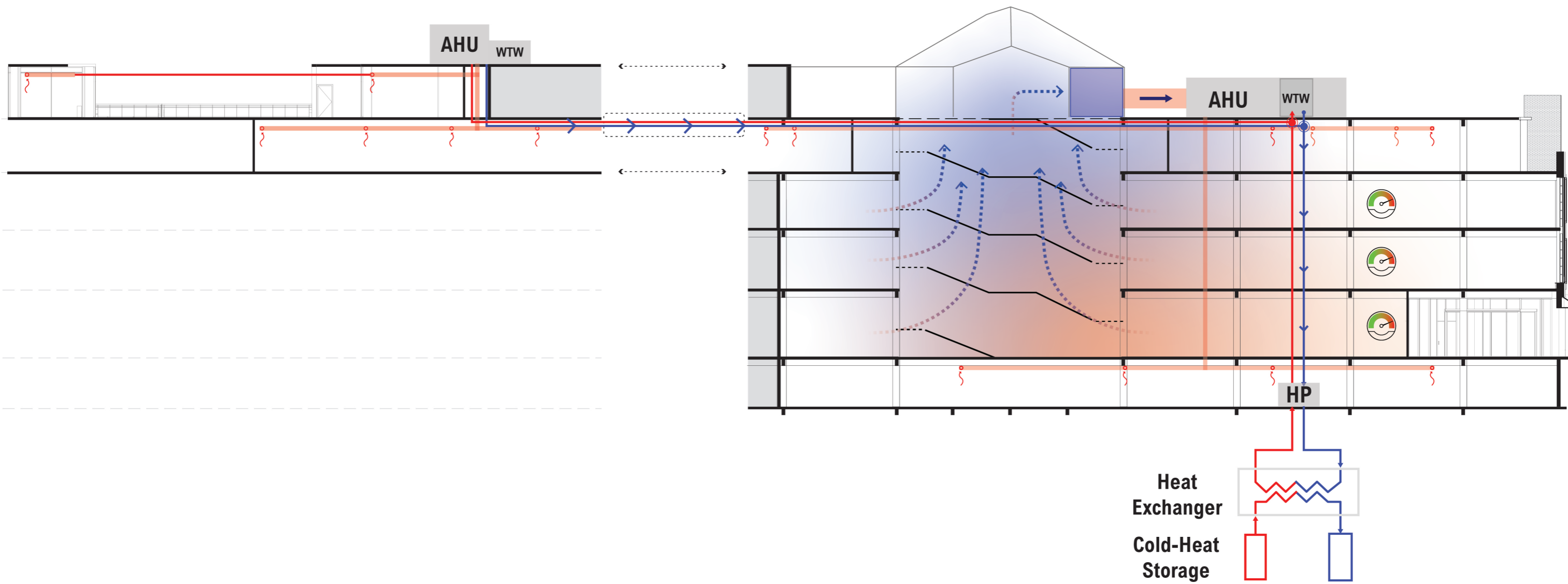

The Cooking Factory - third floor



Workshop area - view to balcony



Cooking Factory elements - third floor

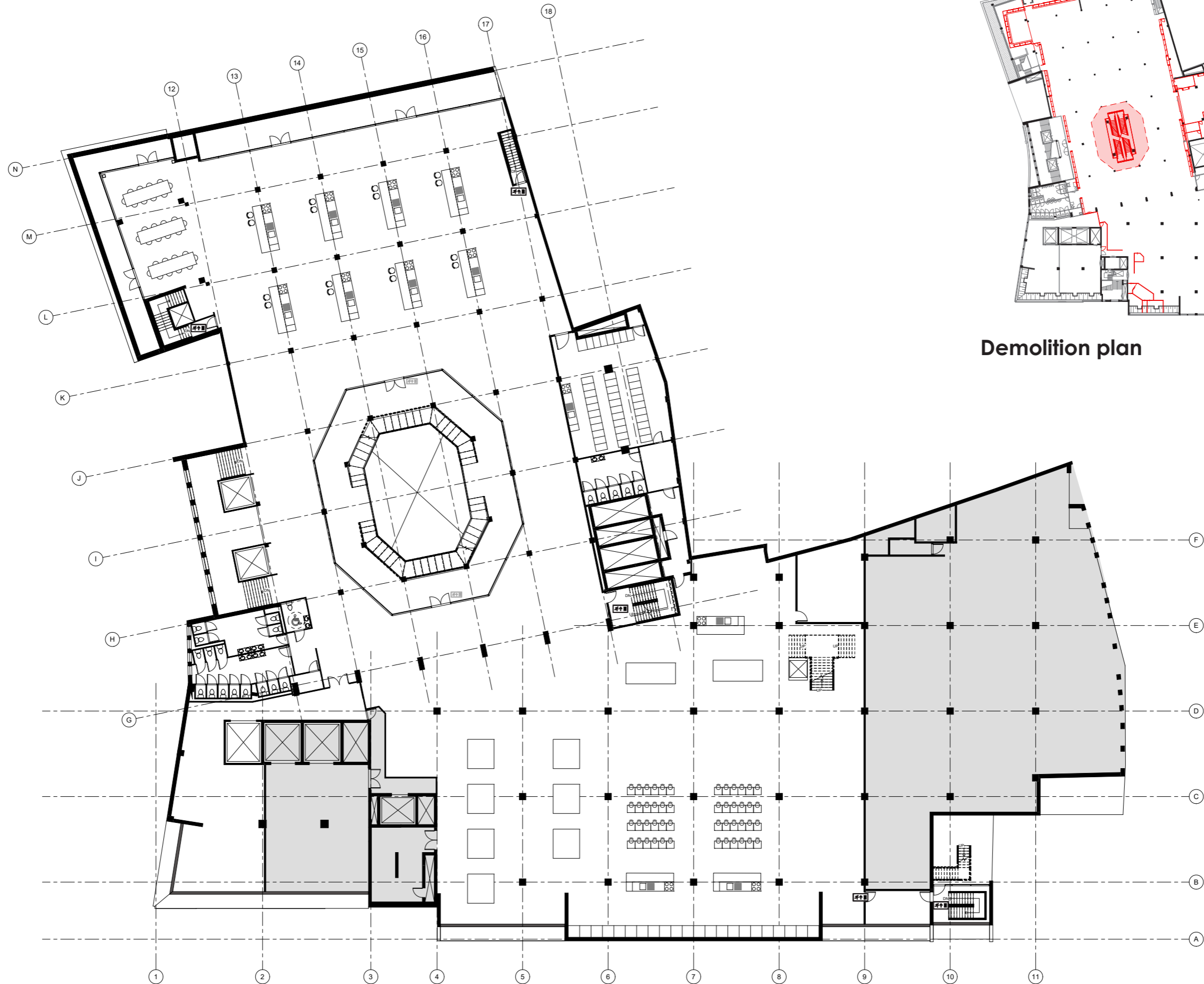

Demolition plan



Restaurant and rooftop garden - fourth floor and roof



Scenic rooftop garden - platform offering views



Roof opportunity - view from rooftop



Extension of the public realm - translation of the research

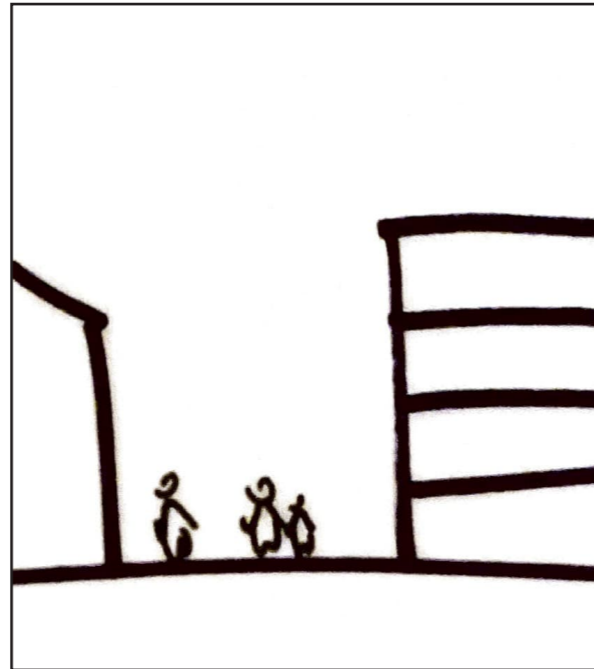

Limited to street level

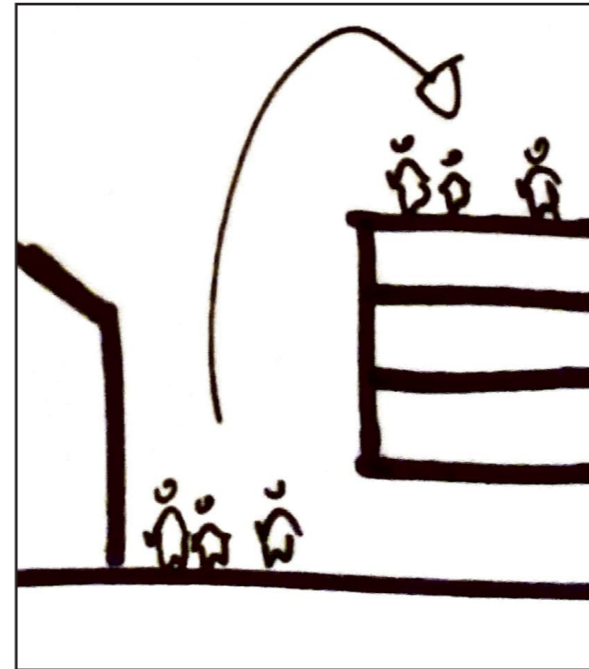

Extension on roof

Positioning exterior space - fourth floor and roof

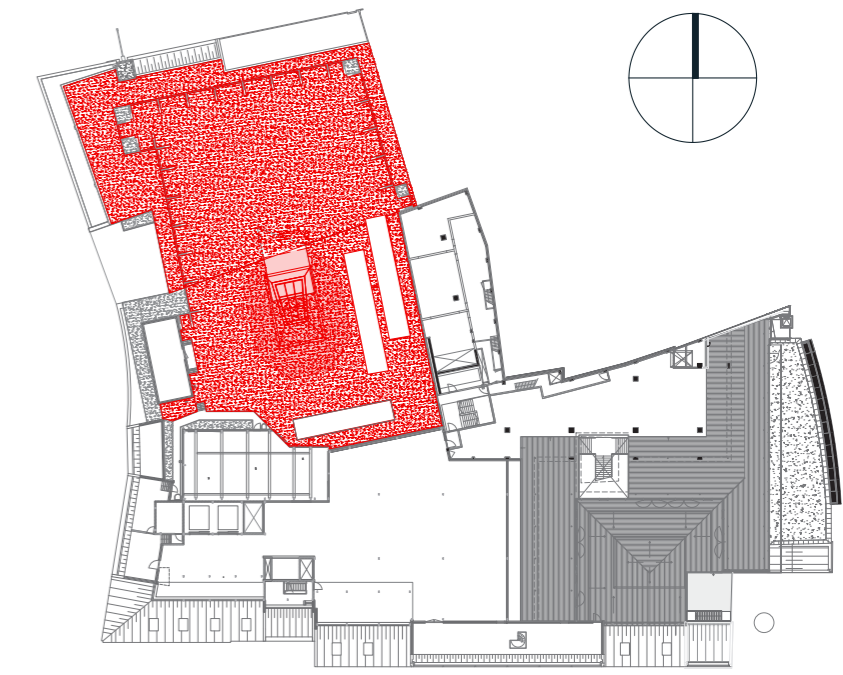
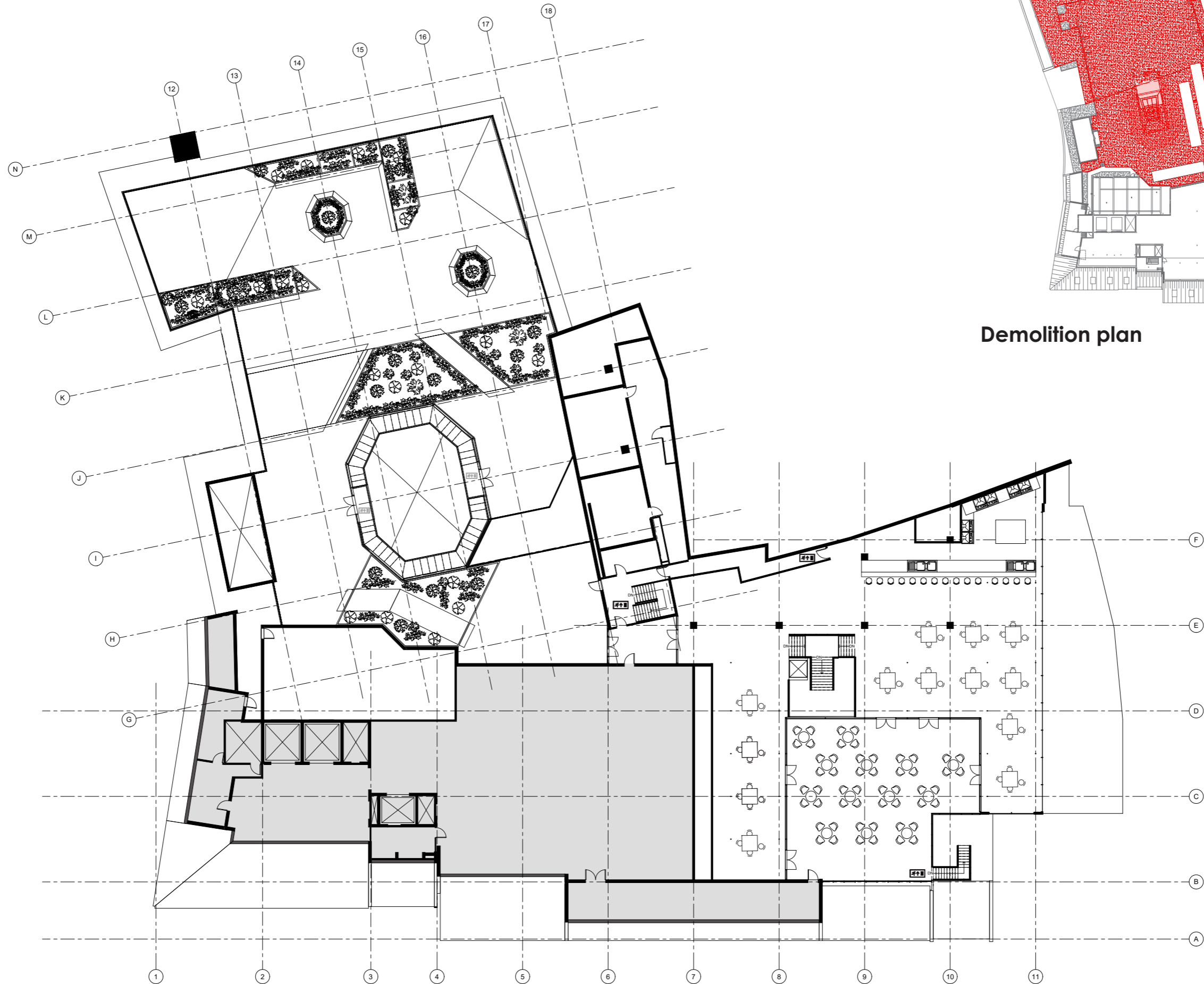

Demolition plan

Reflection - research

How does the architecture of the former Vroom & Dreesmann department store engage in the relation between the public, semi-public and private space and the people moving within and between these spaces and how can this be applied in the new design?

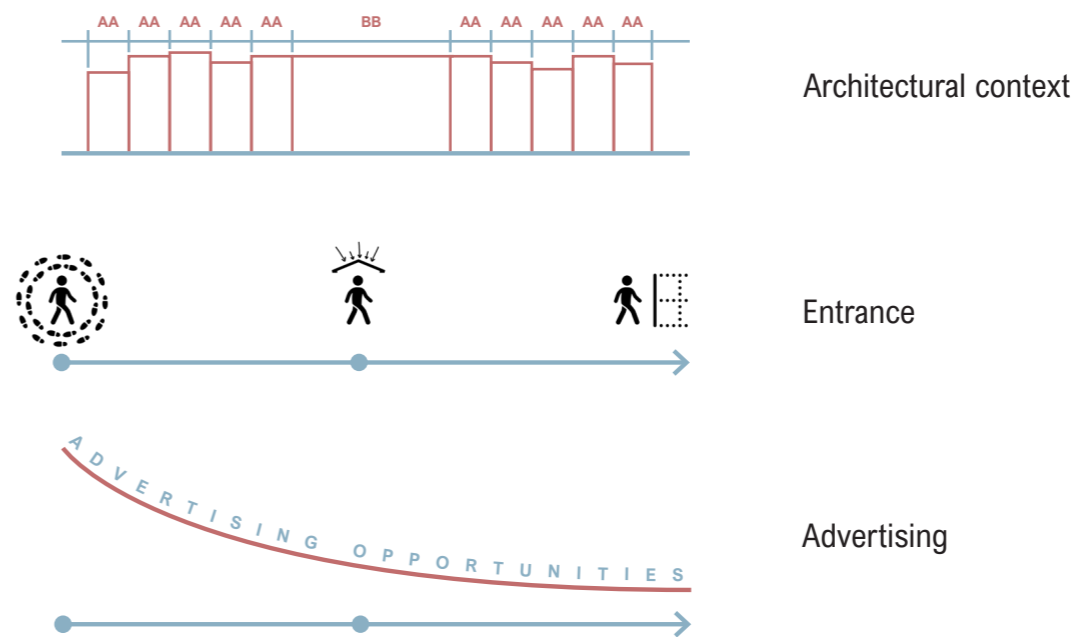

Architectural context

Entrance

Advertising

Reflection - design strategy

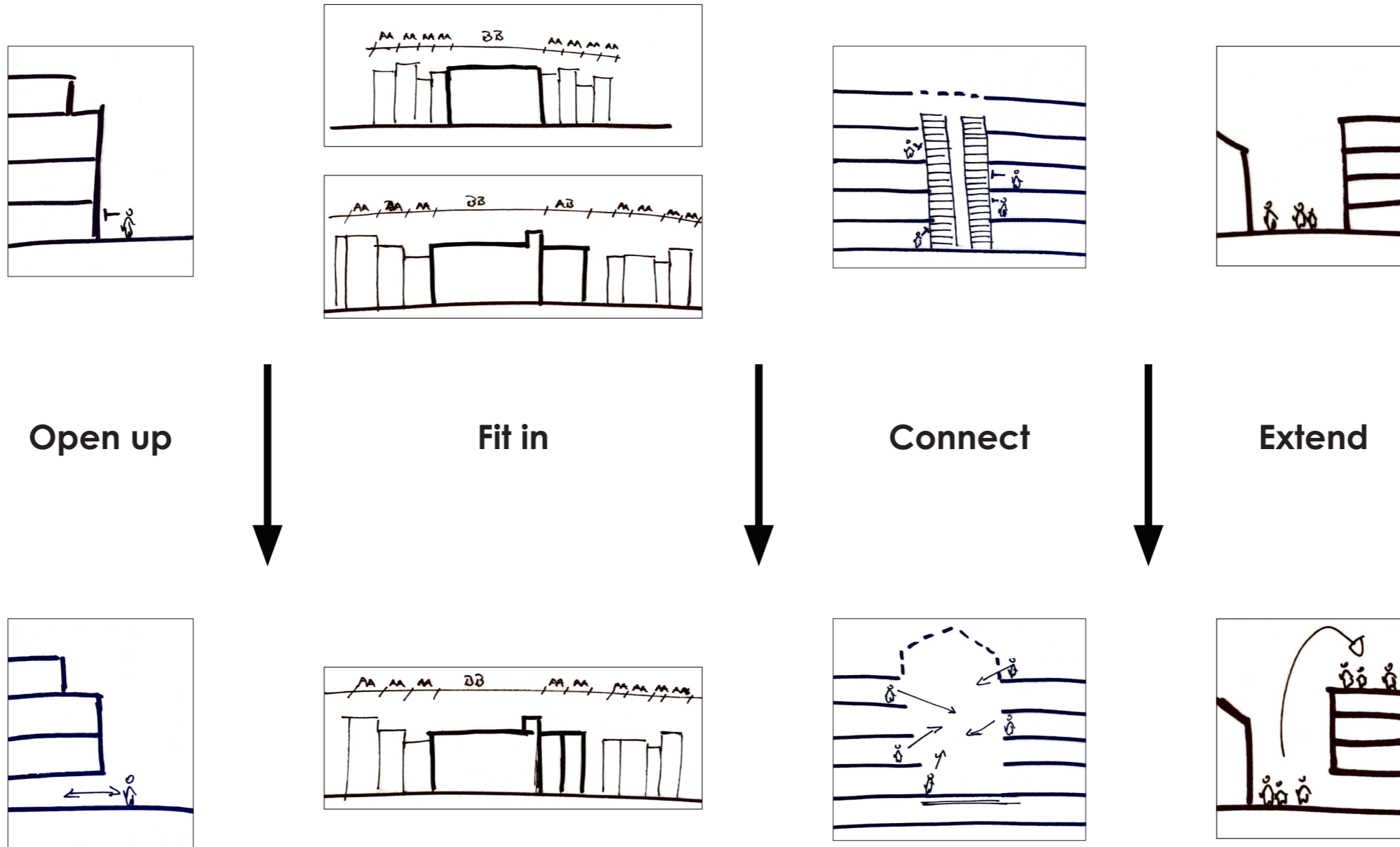



Merci!

Materialization of the façades

Original steel window frames
painted in blue (Sikkens S6.15.65)



Enamelled aluminum flagpoles
painted in white (Ral 9003)

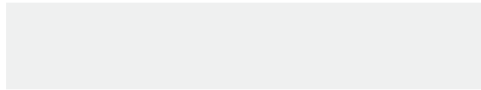

Original wrought iron fences
painted in aluminium colour (Ral 9006)



Aluminum door and window frames
painted in aluminium colour (Ral 9007)



Enamelled aluminum window frames
painted in grey (gris 900 sablé)



Shadowbox panels enamelled glass
black type Emalit sf-102 (glossy)



Limestone sculptures



Yellow brickwork
Flemish and geometric masonry bond



Brown brickwork
Flemish masonry bond

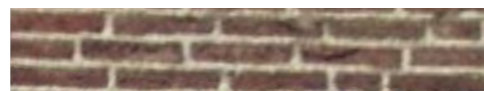

Concrete
painted in white colour (Ral 9003)



Chipped Belgian bluestone

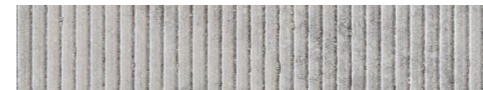

Honed Belgian bluestone



Burnt Belgian bluestone

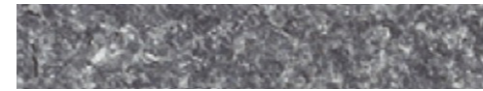

Black granite (polished)



Zinc diamond shaped tiles

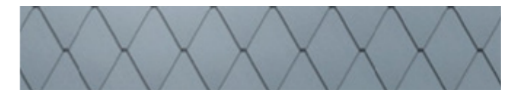

Plinth - canopy development

VALUE ASSESSMENT COMBINEREN MET ONTWERP BESLISSING



Zinc sheeting
(assumption based on observations)

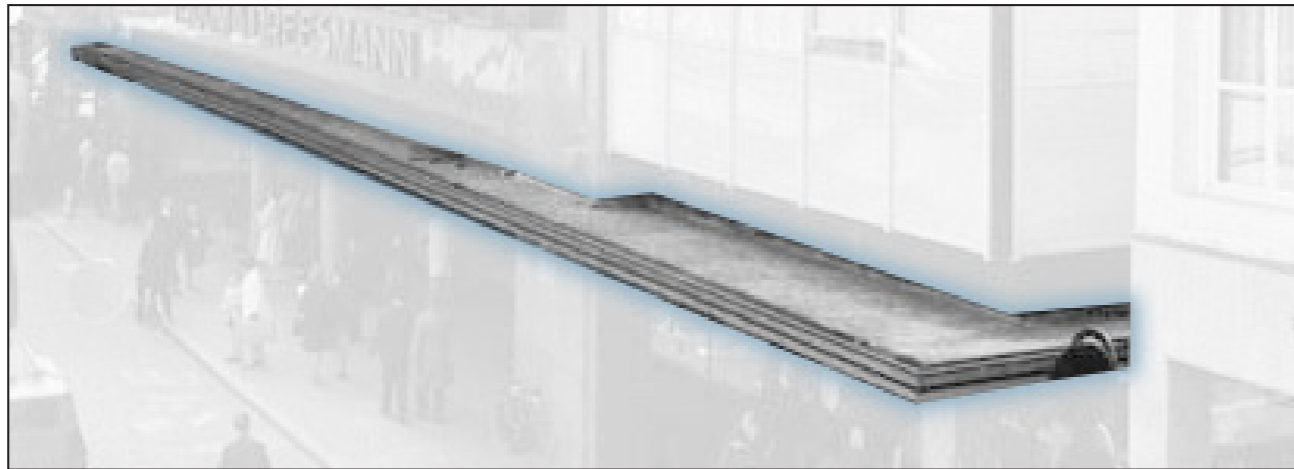

Timber or metal painted white
(assumption based on observations)

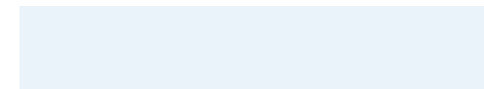

Steel sheeting
bent into shape



Escape plan - ground floor

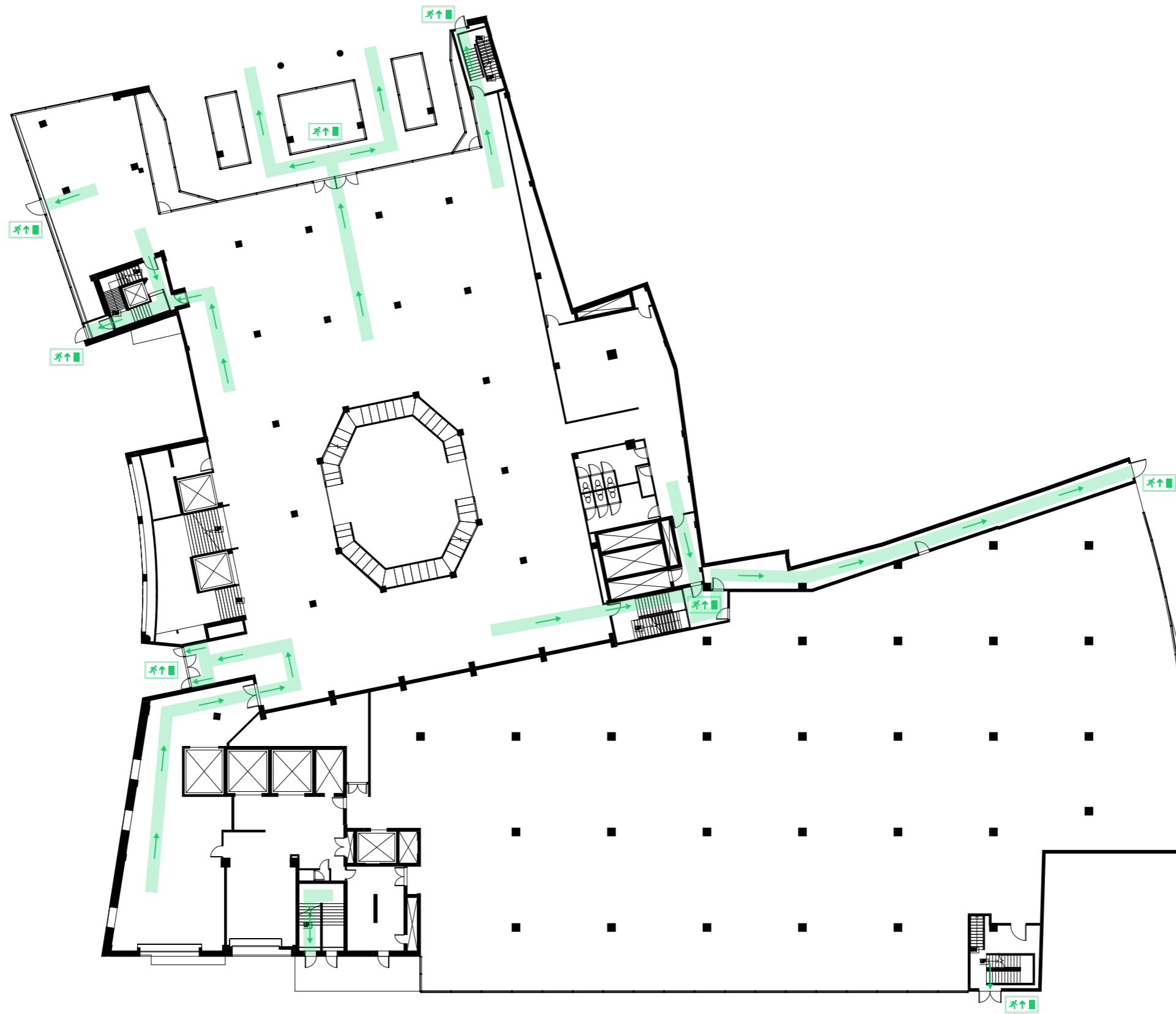

Escape plan - basement

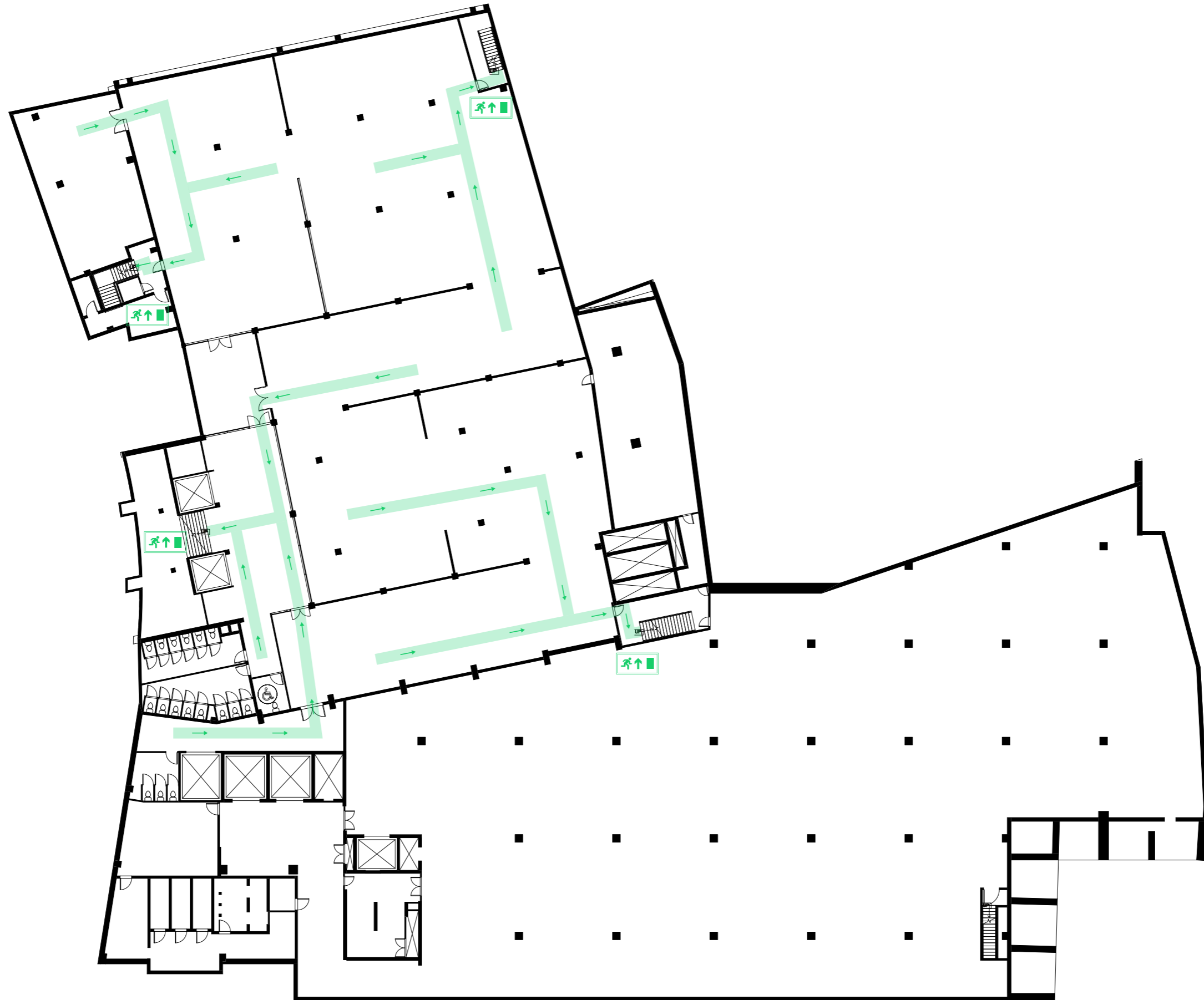



Kaart 5.8 Waargenomen aantal voetgangers per straatstuk.

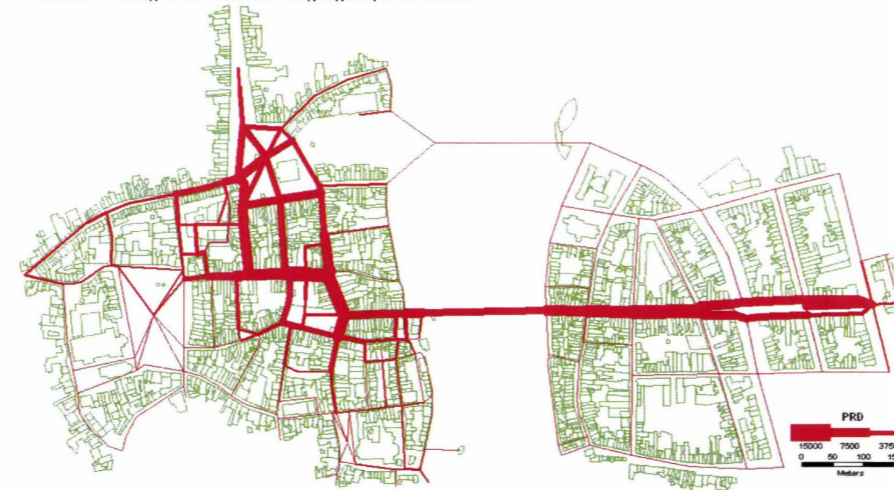

Kaart 5.9 Voorspelde aantal voetgangers per straatstuk.

5.9 Maastricht versus Eindhoven

5.9.1 Inleiding

Het doel van deze studie is het op basis van een eerder ontwikkeld model voor Eindhoven een model voor Maastricht te ontwikkelen, de modellen voor Eindhoven en Maastricht met elkaar te vergelijken en te onderzoeken of een dergelijk model toegepast kan worden in andere steden. Nu er een acceptabel model voor Maastricht ontwikkeld is, te weten model II, kunnen de modellen voor Eindhoven en Maastricht met elkaar vergeleken worden. Voor deze vergelijking wordt niet het door Van Wijk (2003) ontwikkelde model gebruikt, daar dit enigszins verouderd is

Materialization of the atrium - references

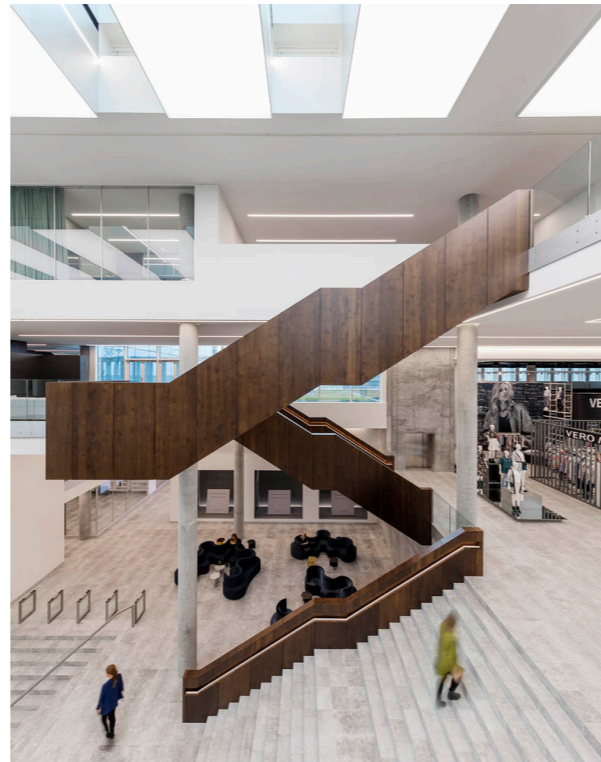
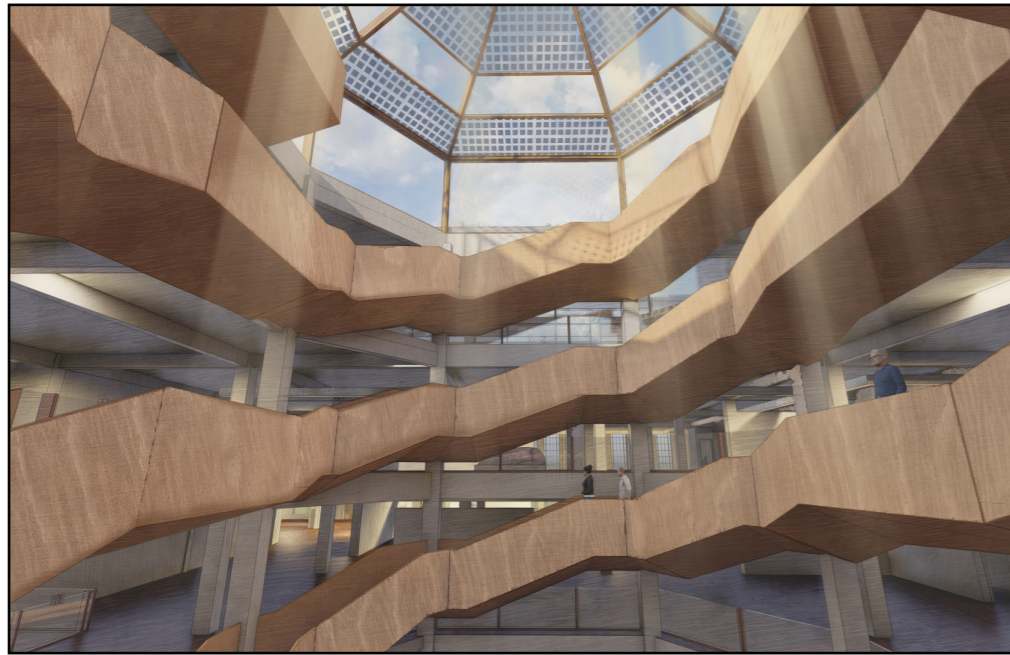

Bestseller Aarhus

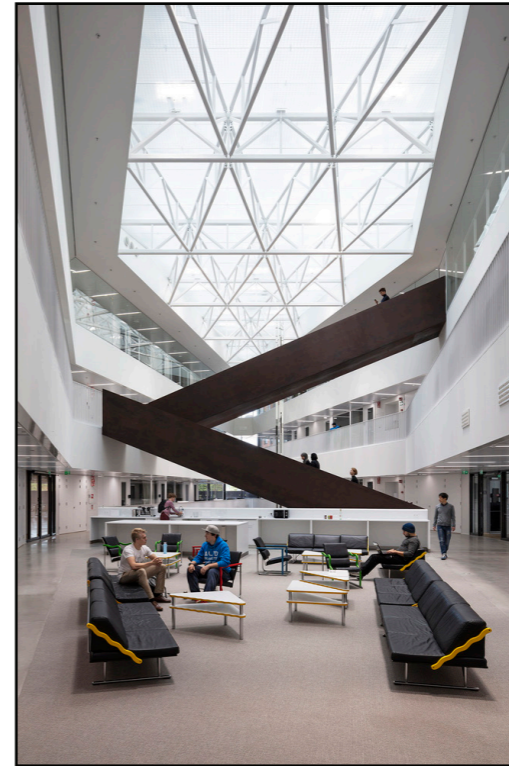

Aalto University Väre Building

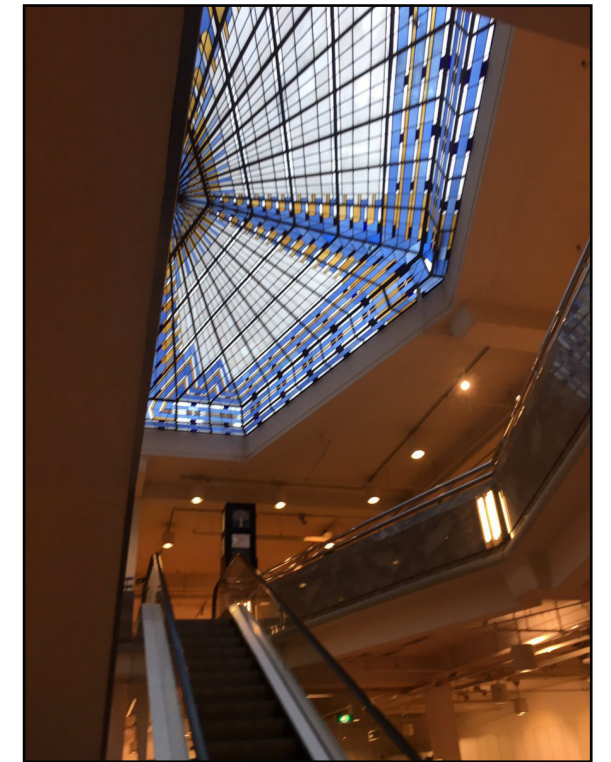

Vroom & Dreesmann Amersfoort



Fernbrook 30

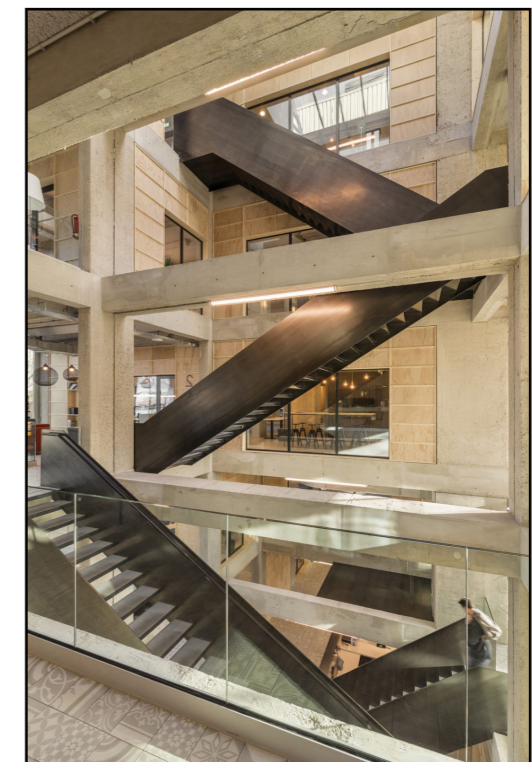

De Alliantie HQ

Horizontal detail original façade

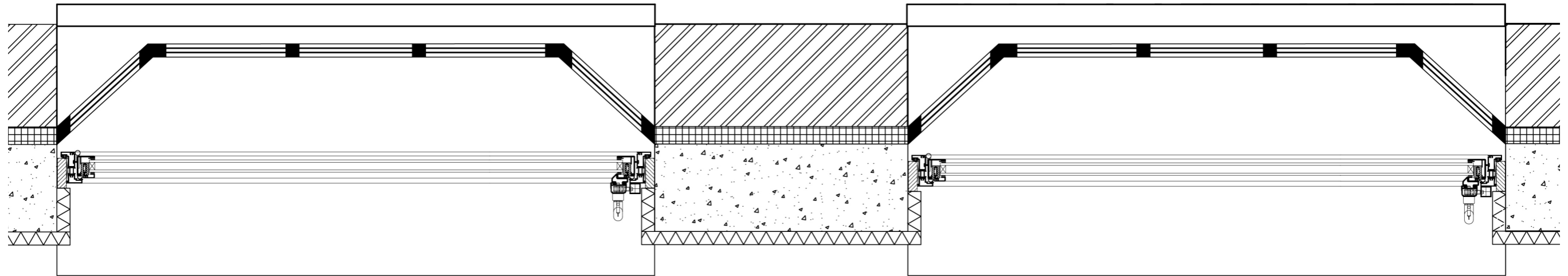

Bijlage 5: Formuleblad krachtswerking

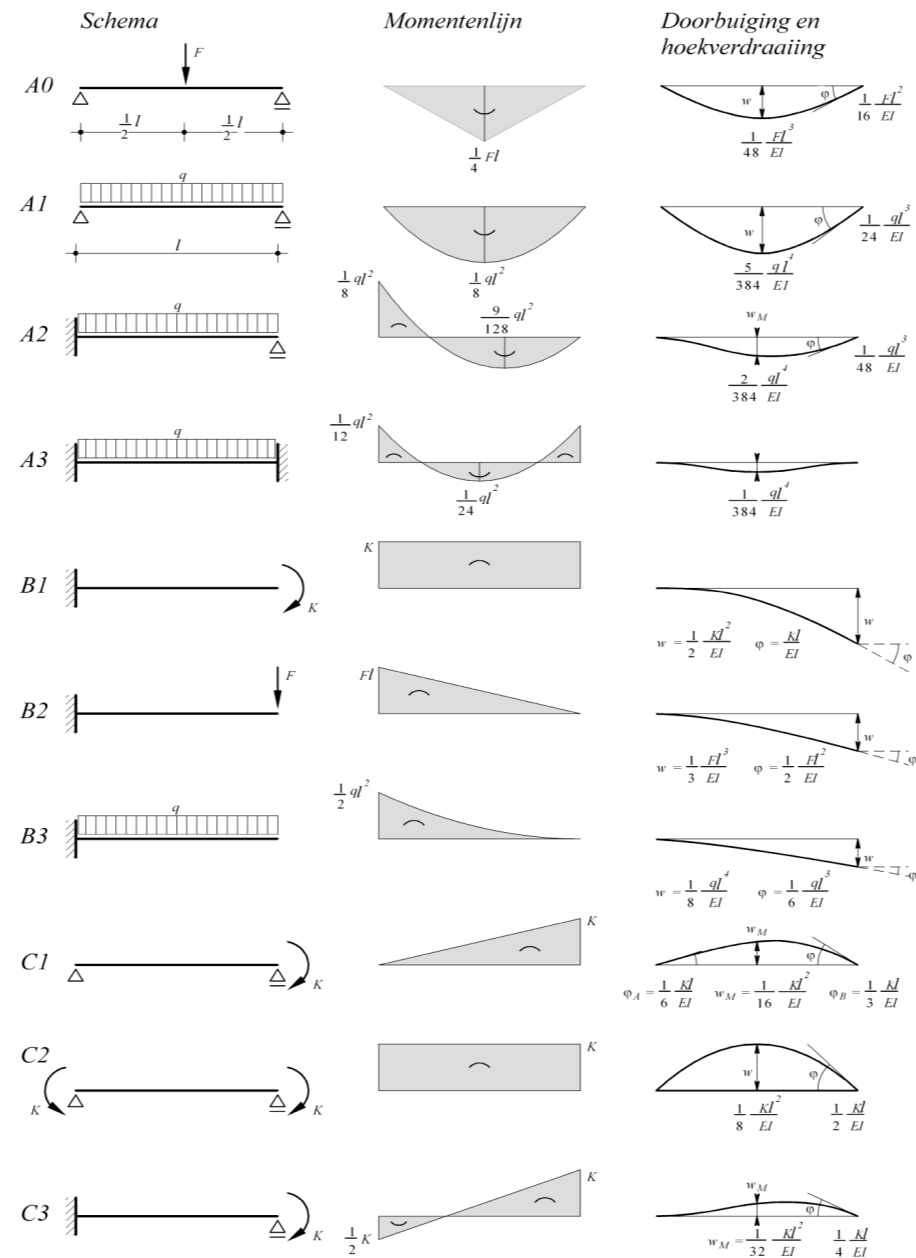

Concept structural system - beam connecting stairs to existing structure atrium

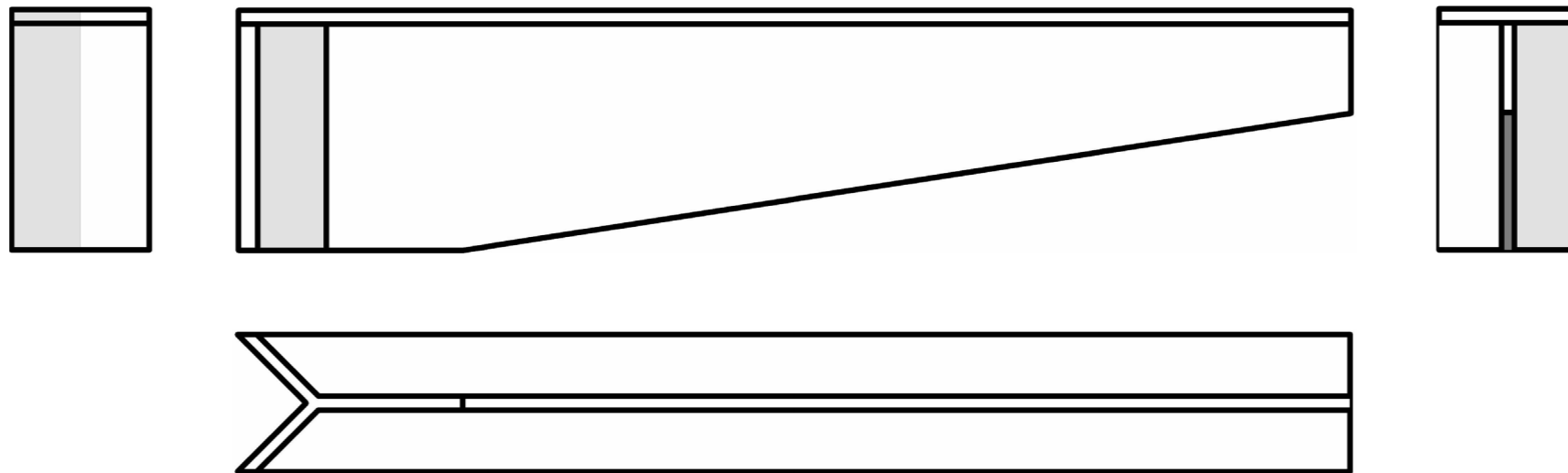
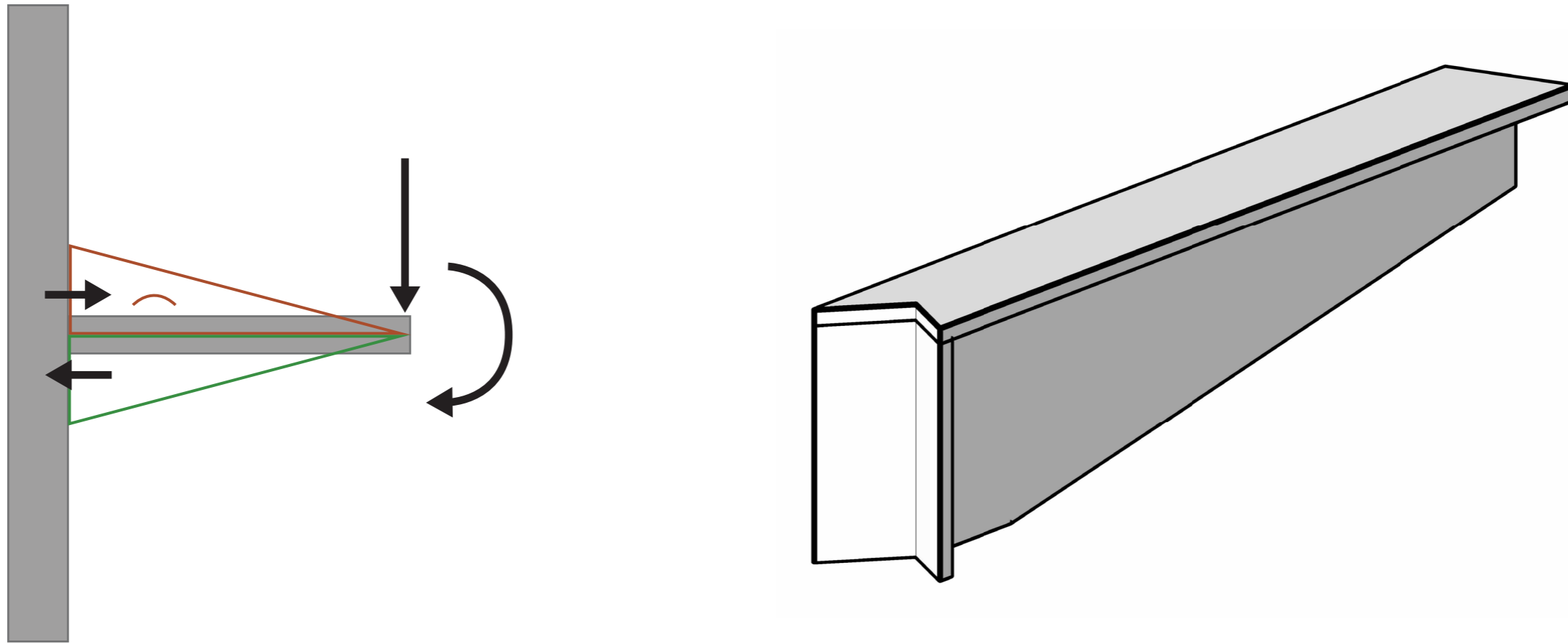

Entrance ways

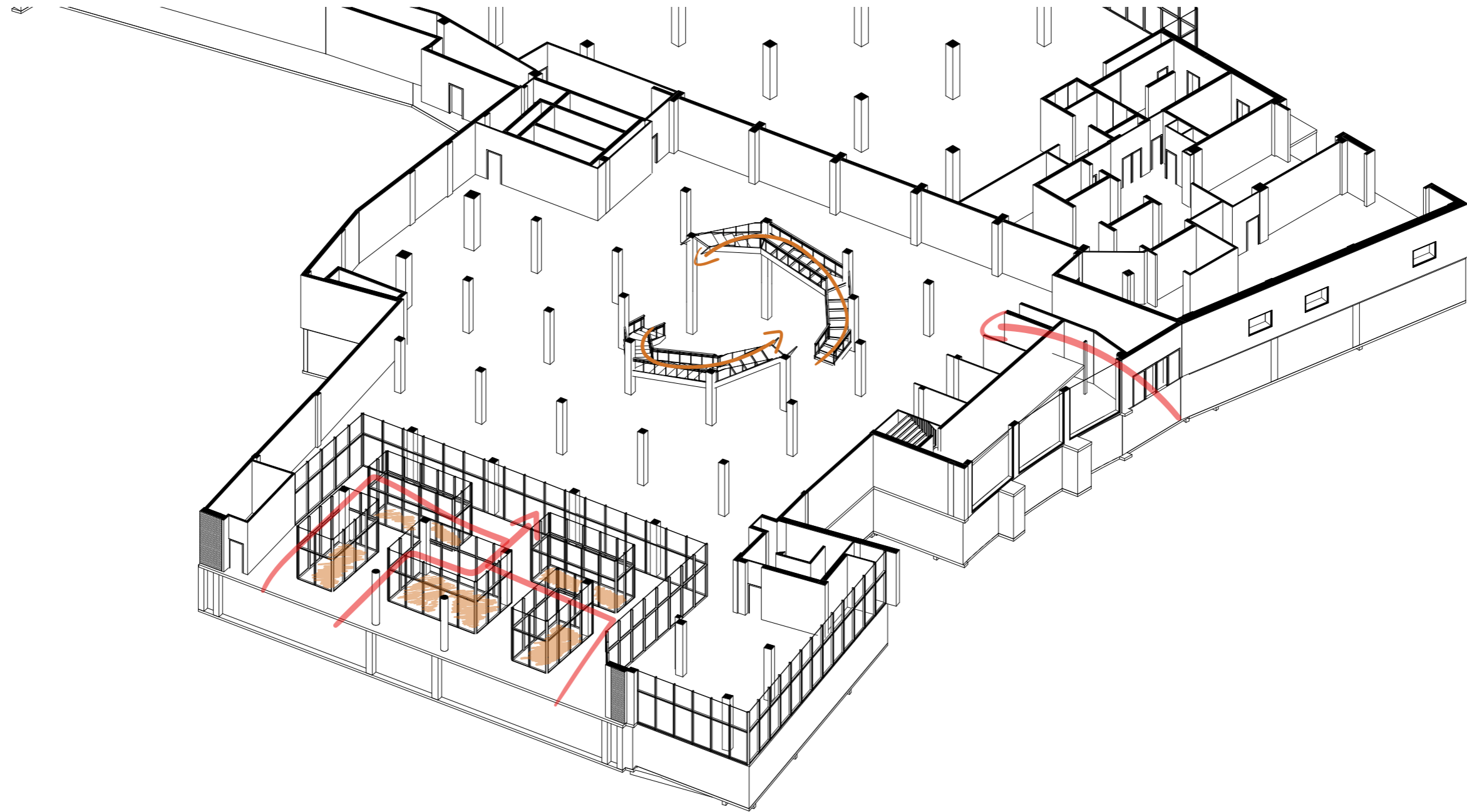

Construction of stair element



Construction of stair element



Construction of stair element

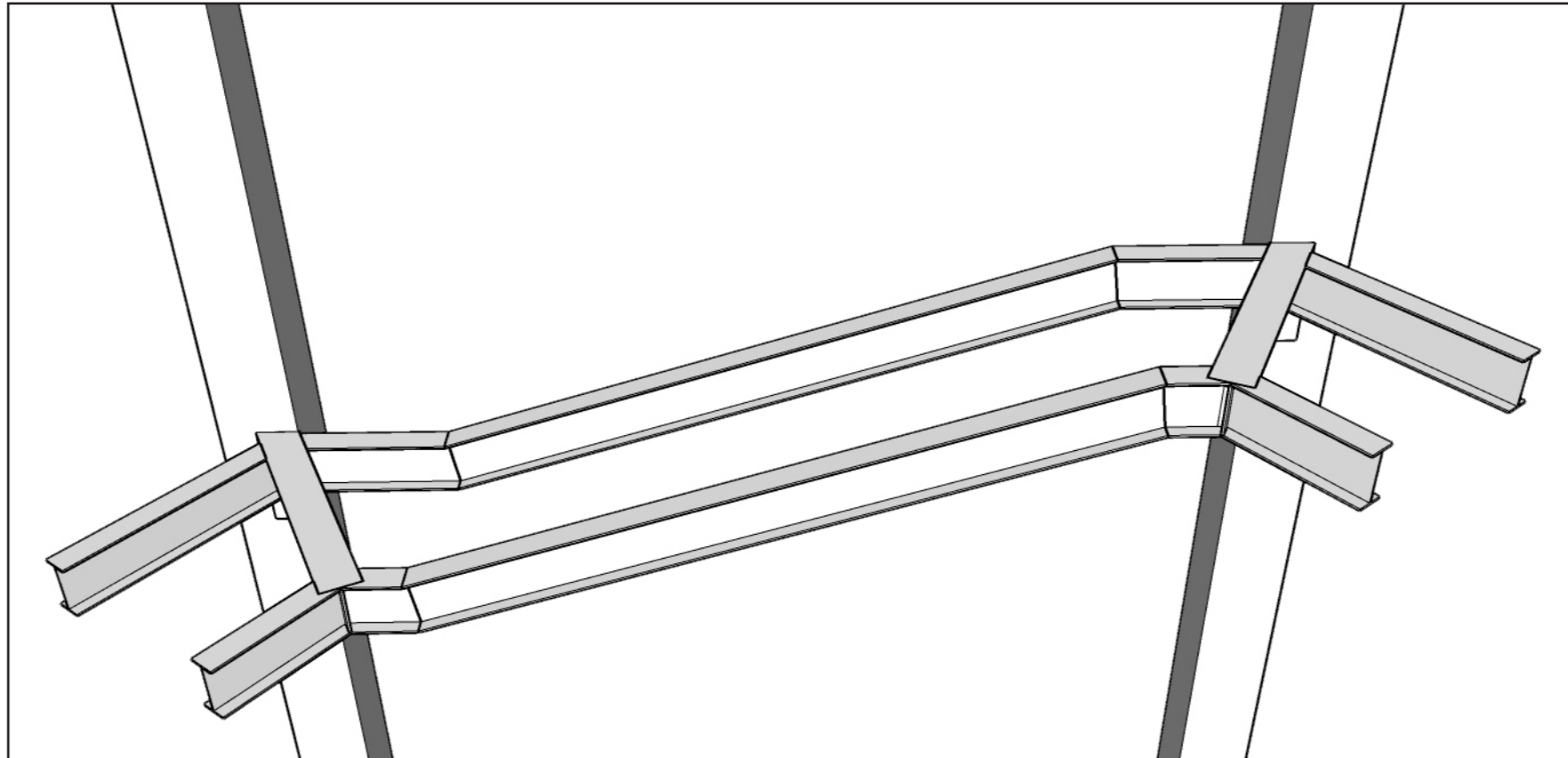

Construction of stair element

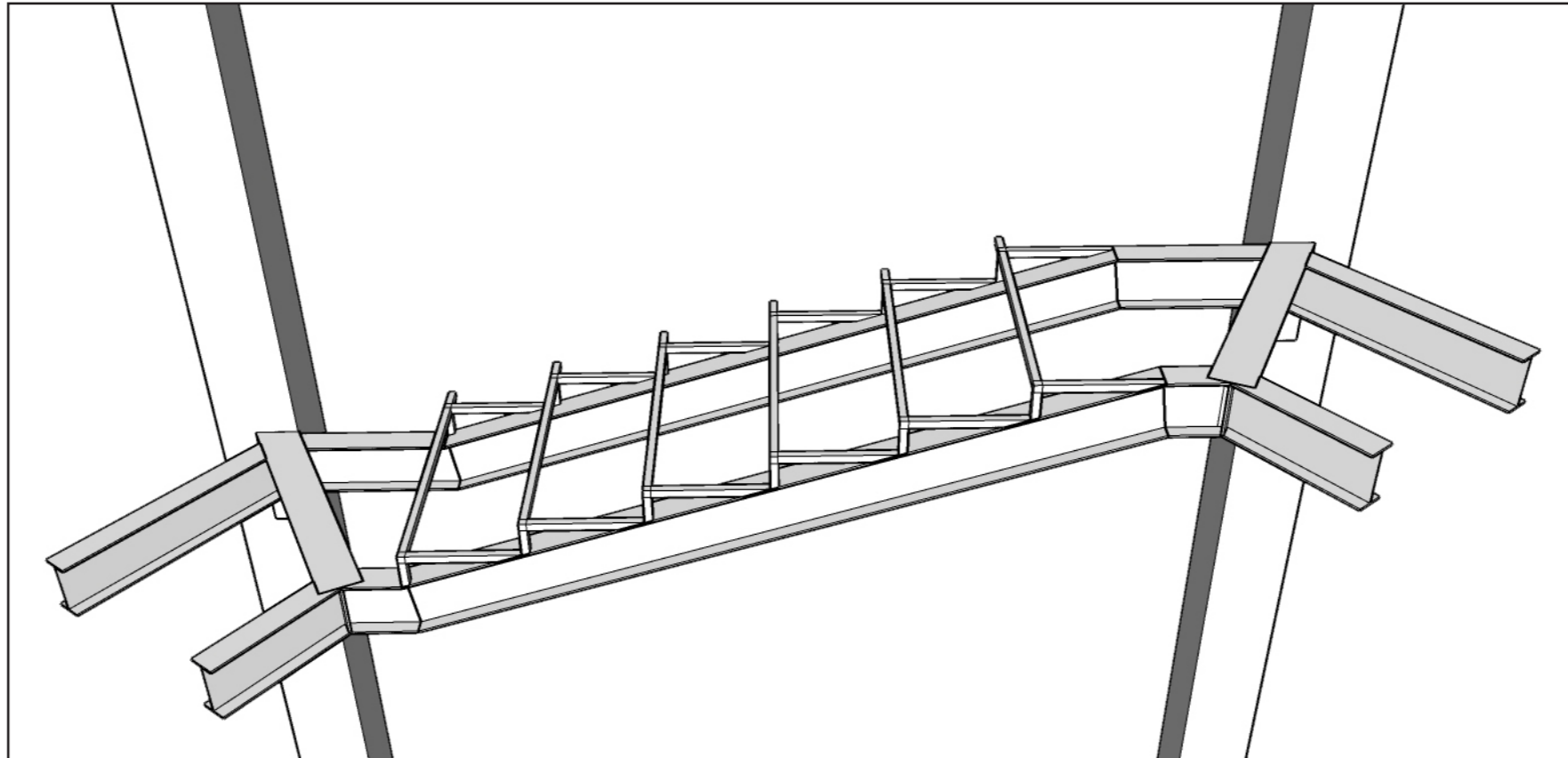

Construction of stair element

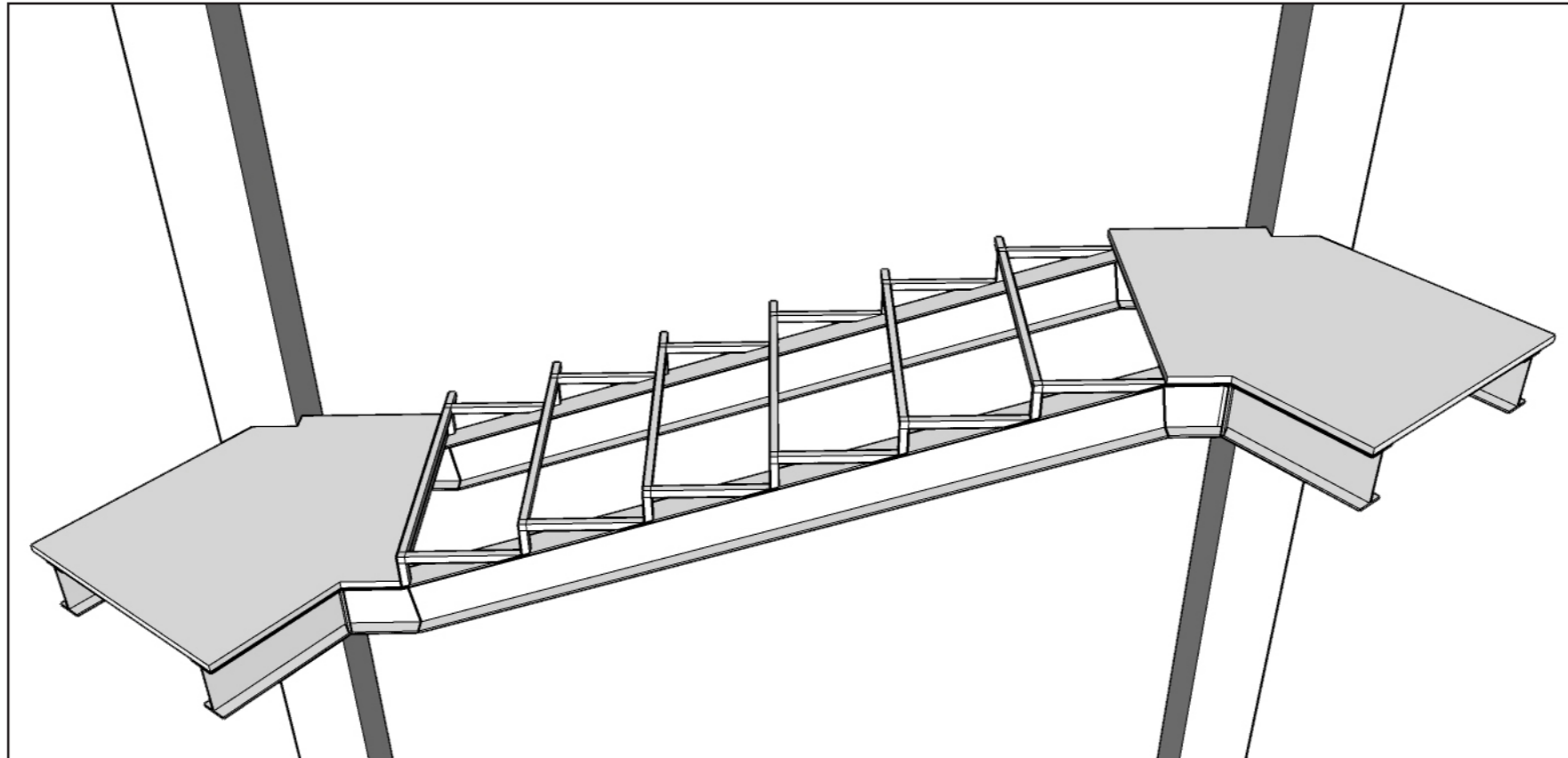

Construction of stair element

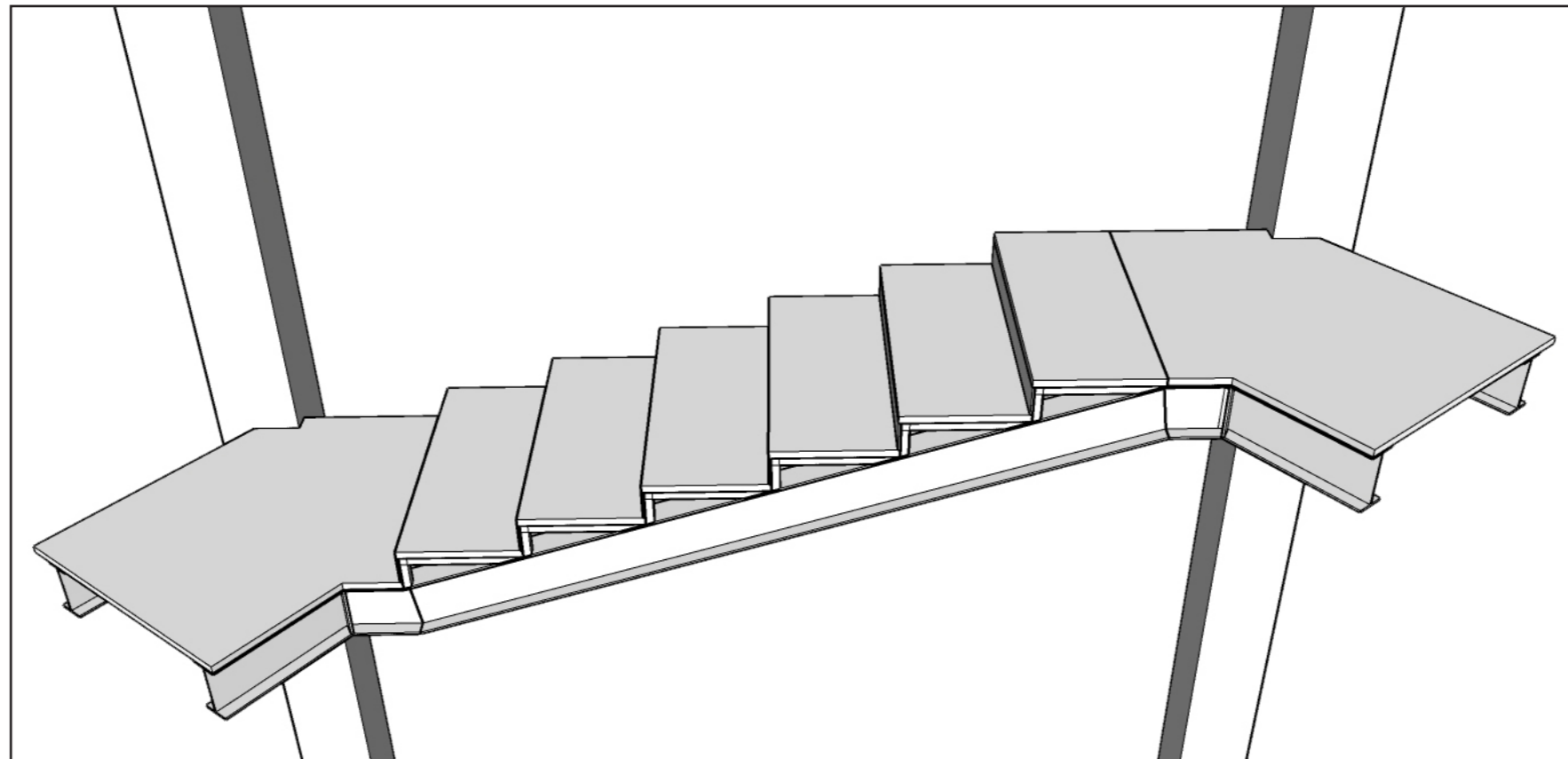

Construction of stair element

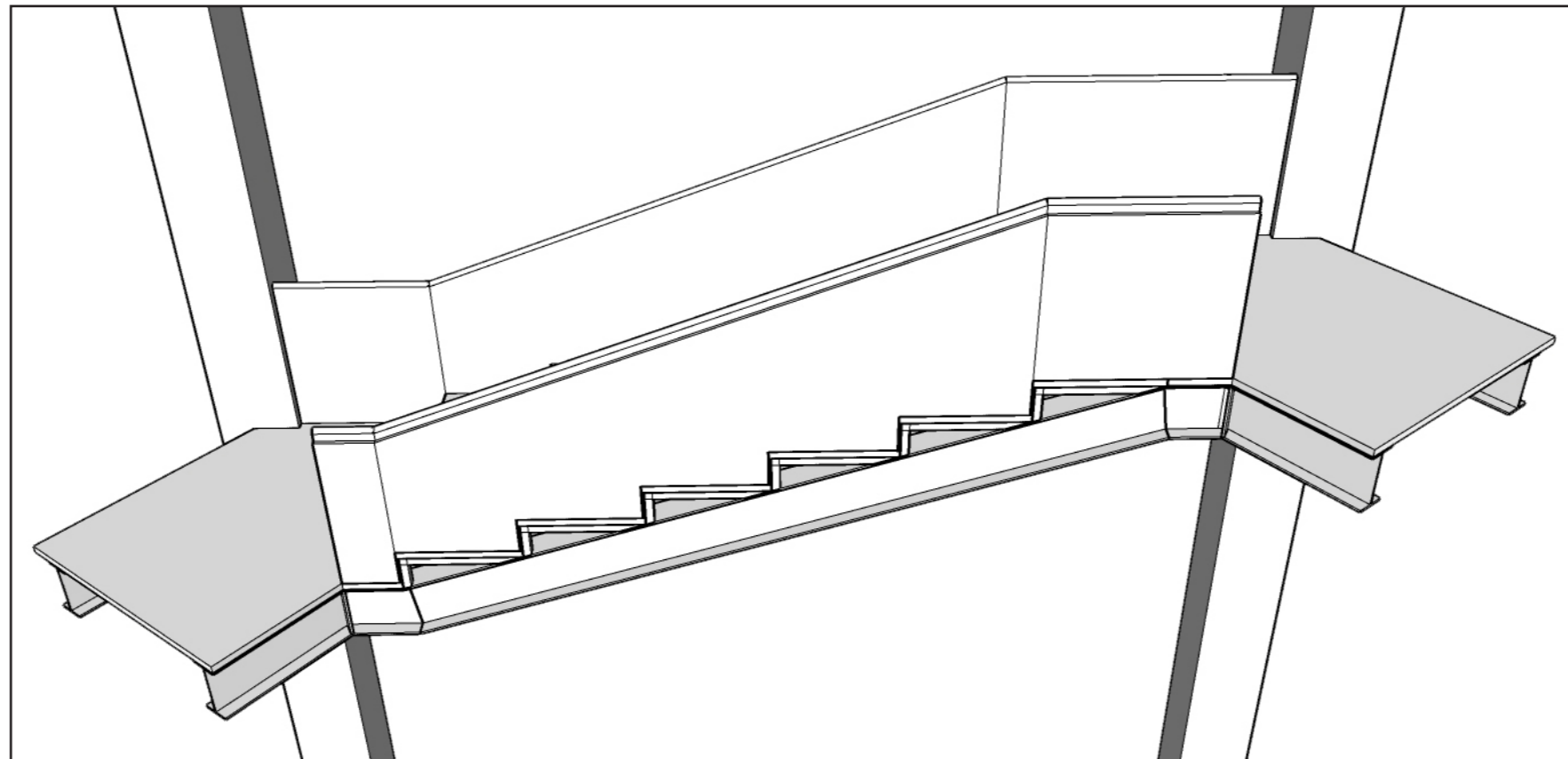

Construction of stair element

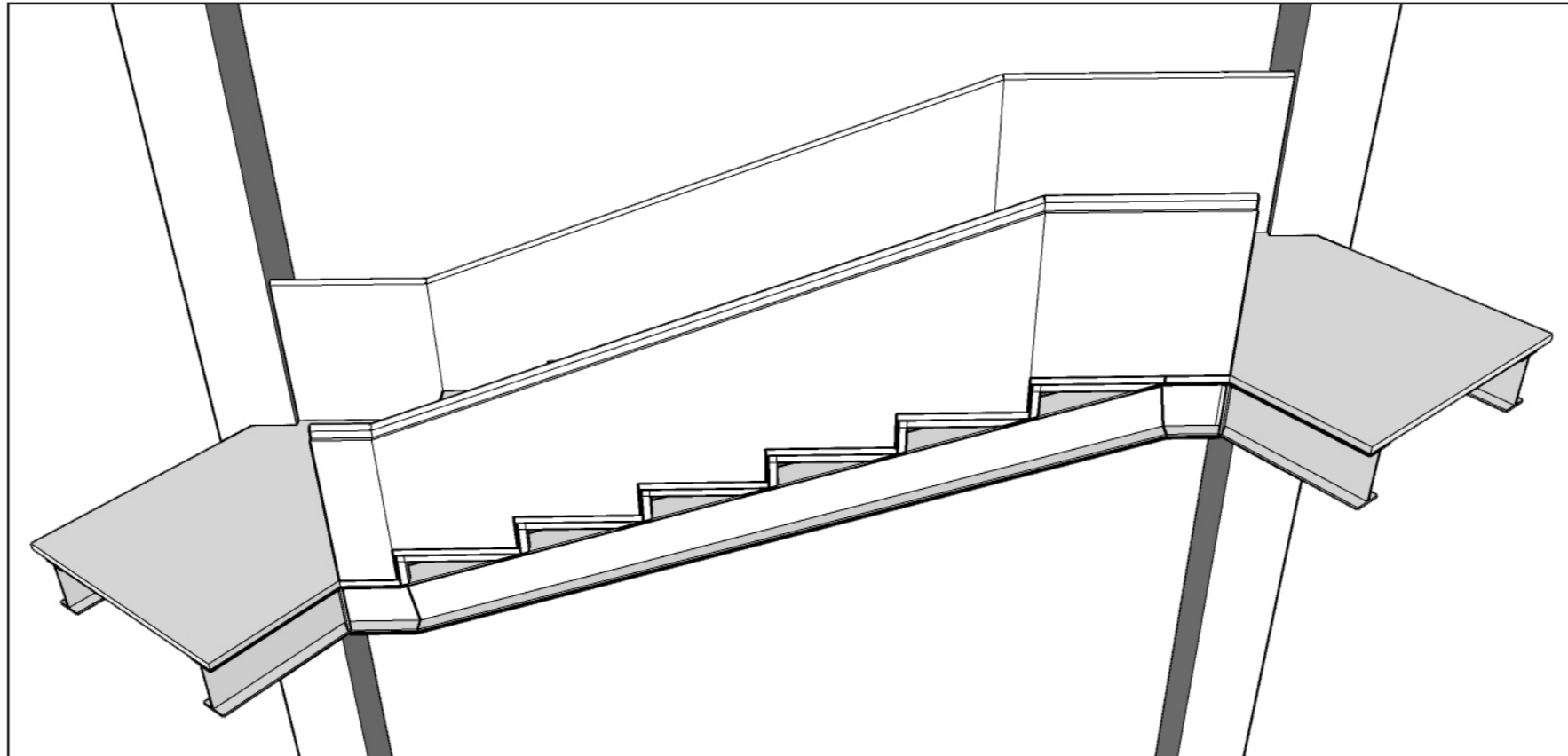

Construction of stair element

