

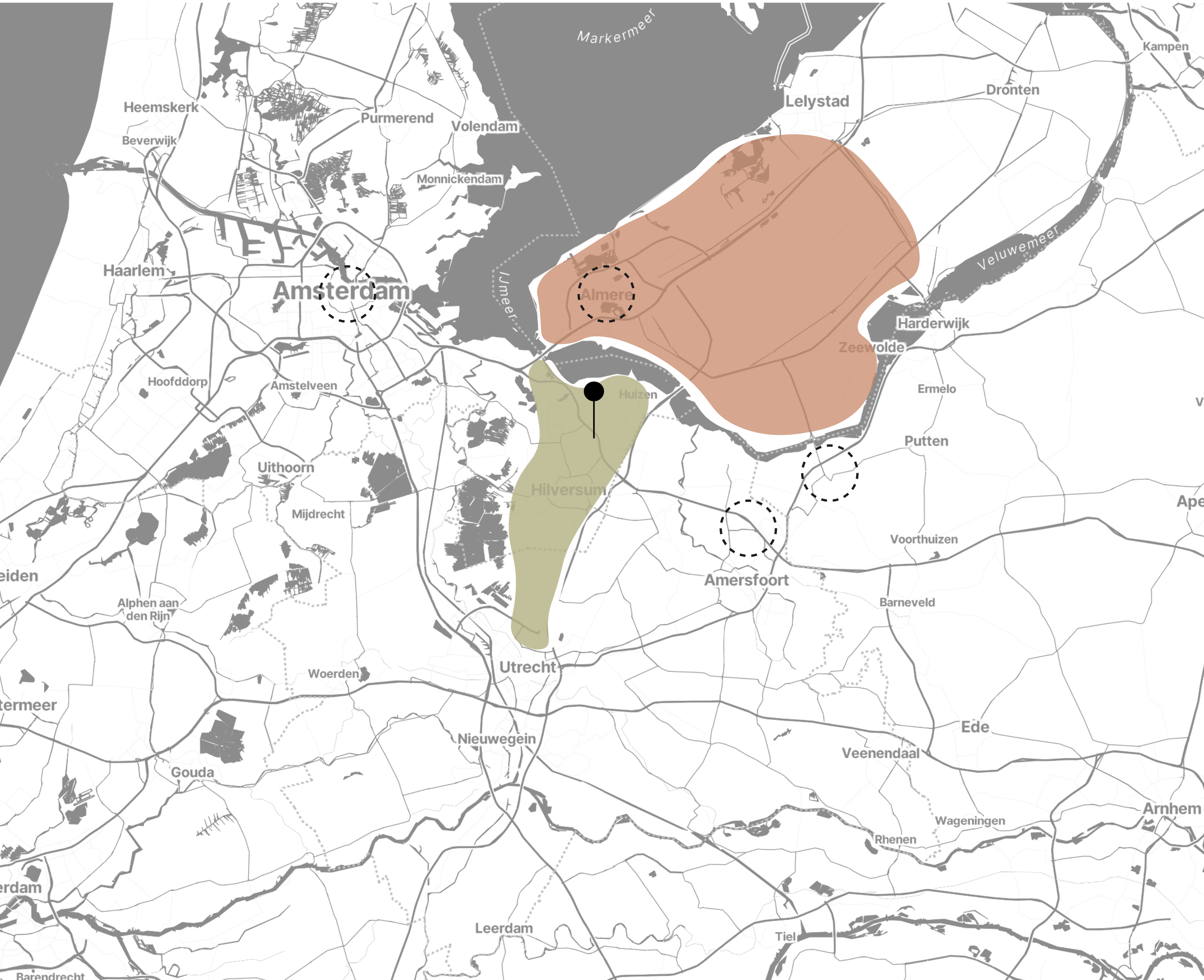

BLENDING LIGHT EARTH AND TIMBER FRAME TECHNIQUES

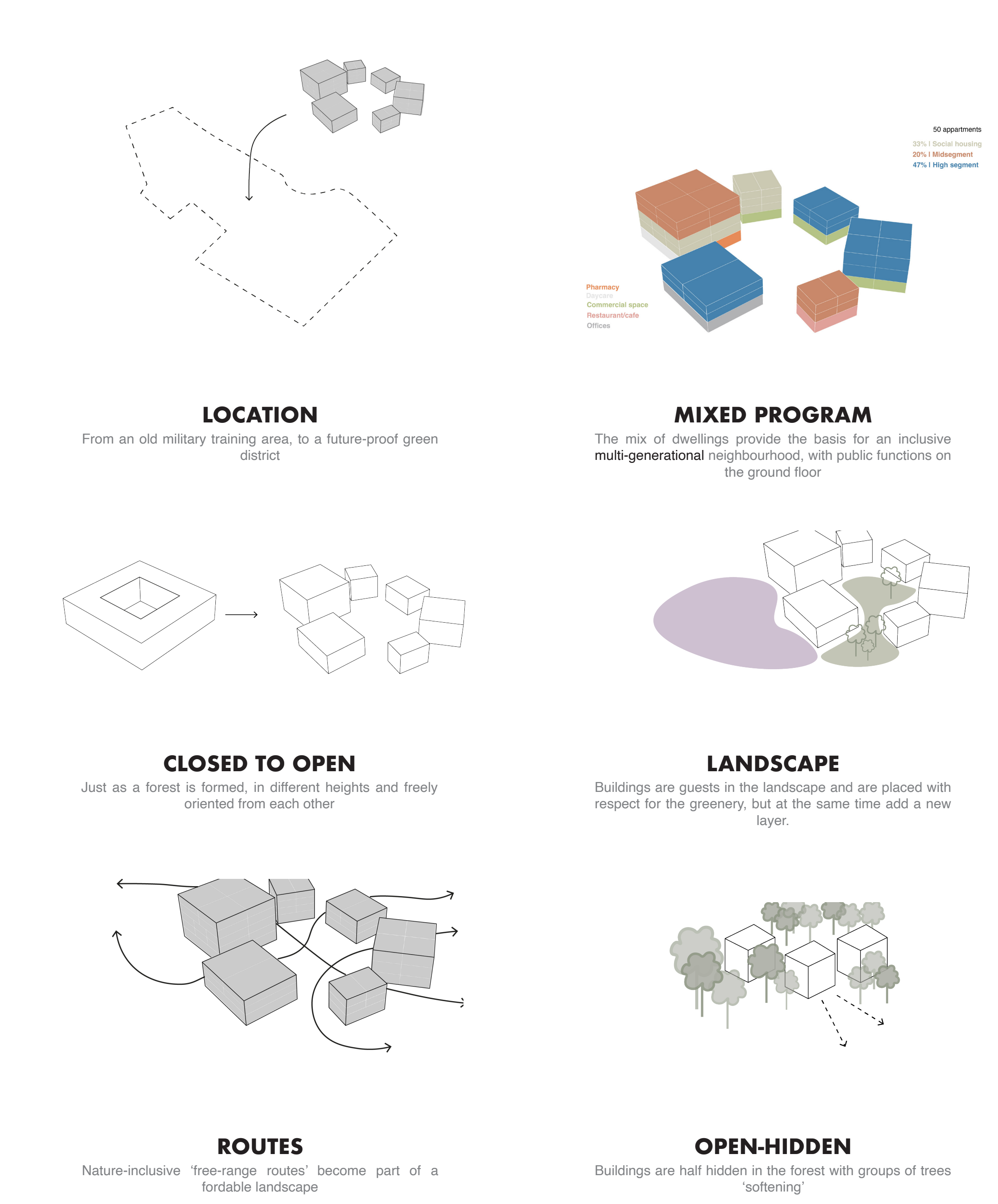

Ground floor plan

FORESTRY WOOD	AGRICULTURE FIBRES	SOIL EARTH
<p>Goois Natuurreservaat (GNR) 2956 ha total</p> <p>1666 ha forest 725 ha forestry with timber harvest</p> <p>914 m3/year lumber 320 m3 Douglas wood per year</p>	<p>Flevoland</p> <p>± 11.500 ha harvested wheat/year 1 ha wheat = 4000 kg straw 1 ha wheat = 200 bales of straw</p> <p>46*10*6 kg straw per year 2,3*10*6 bales per year</p>	<p>'Grondbank' Deposit</p> <p>10 times a year 1000 tons of clay</p> <p>10*10*6 kg clay per year</p>

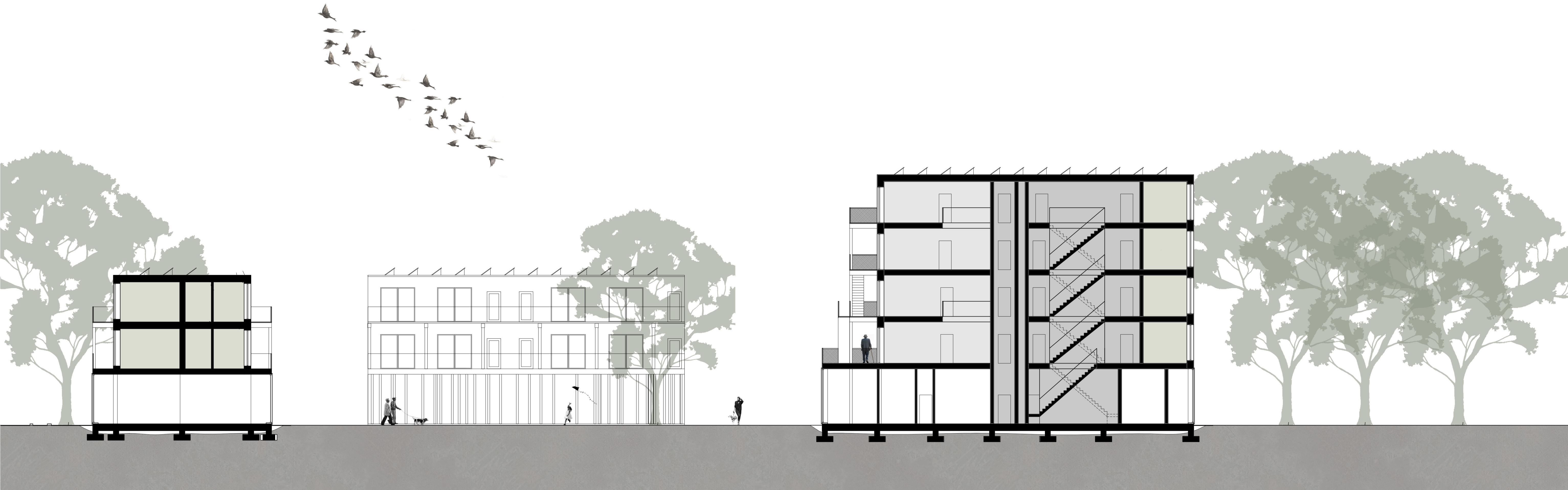

First floor
building A

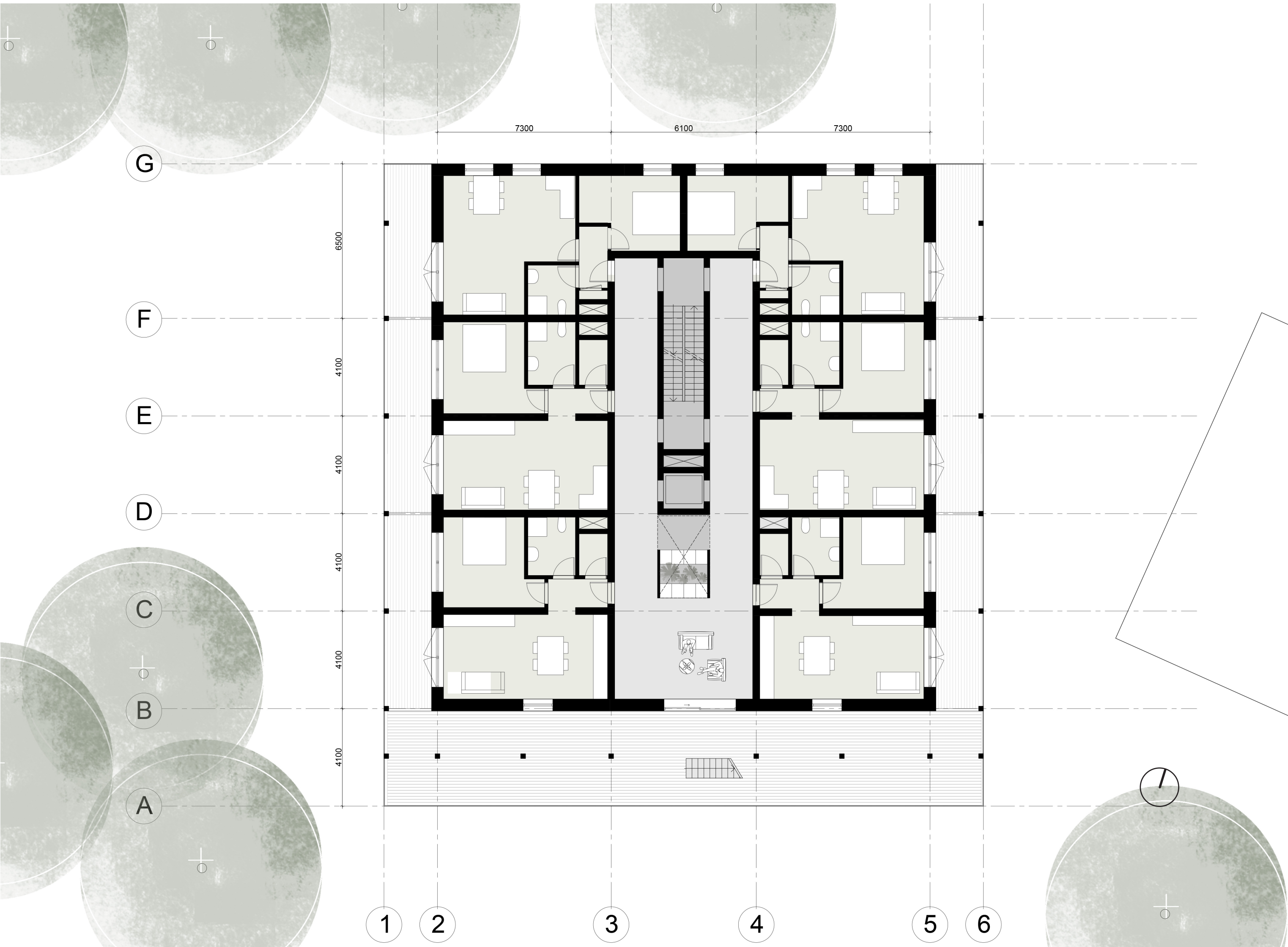

Third floor
building A

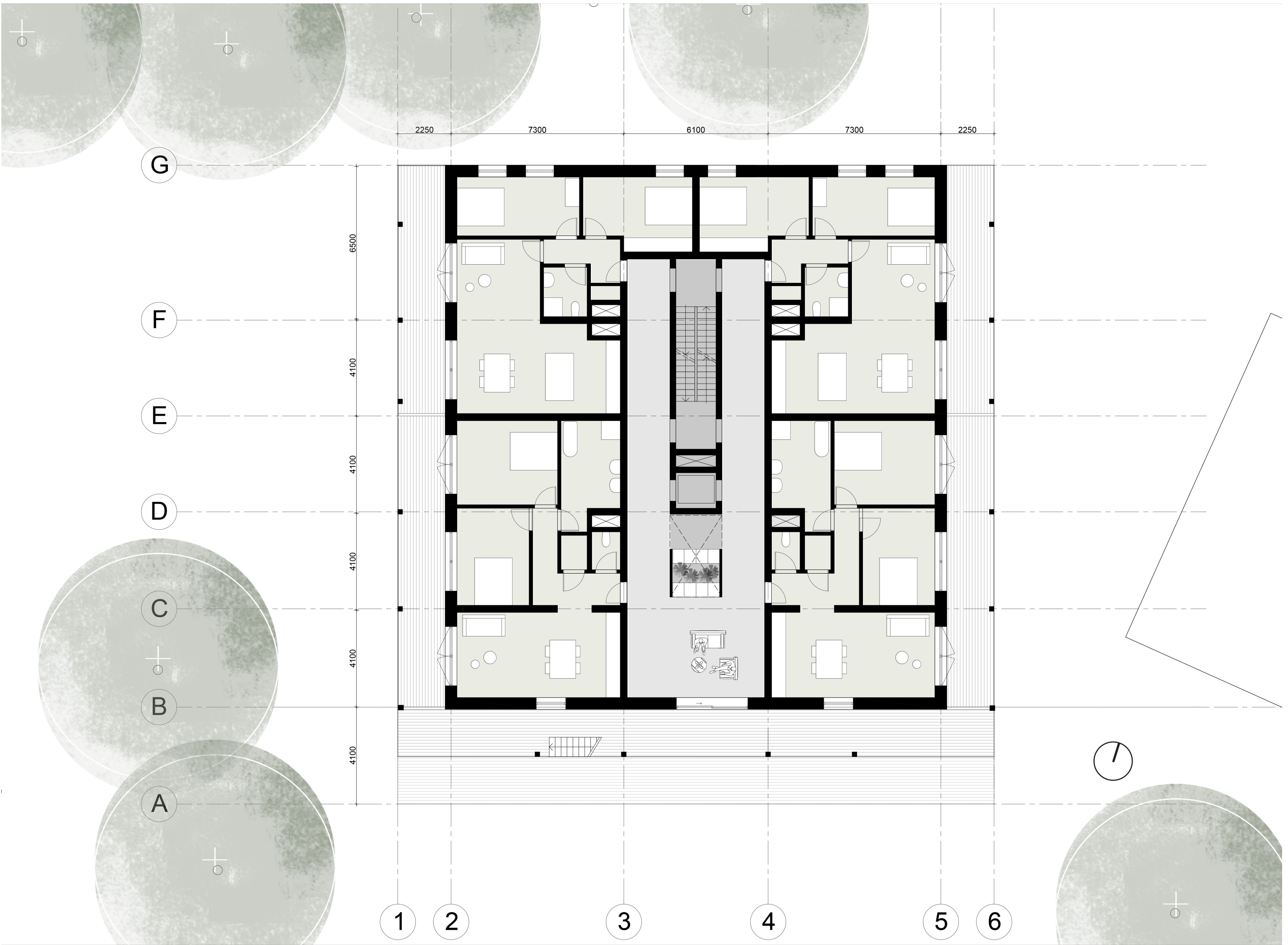

South facade
building A



South facade
building A

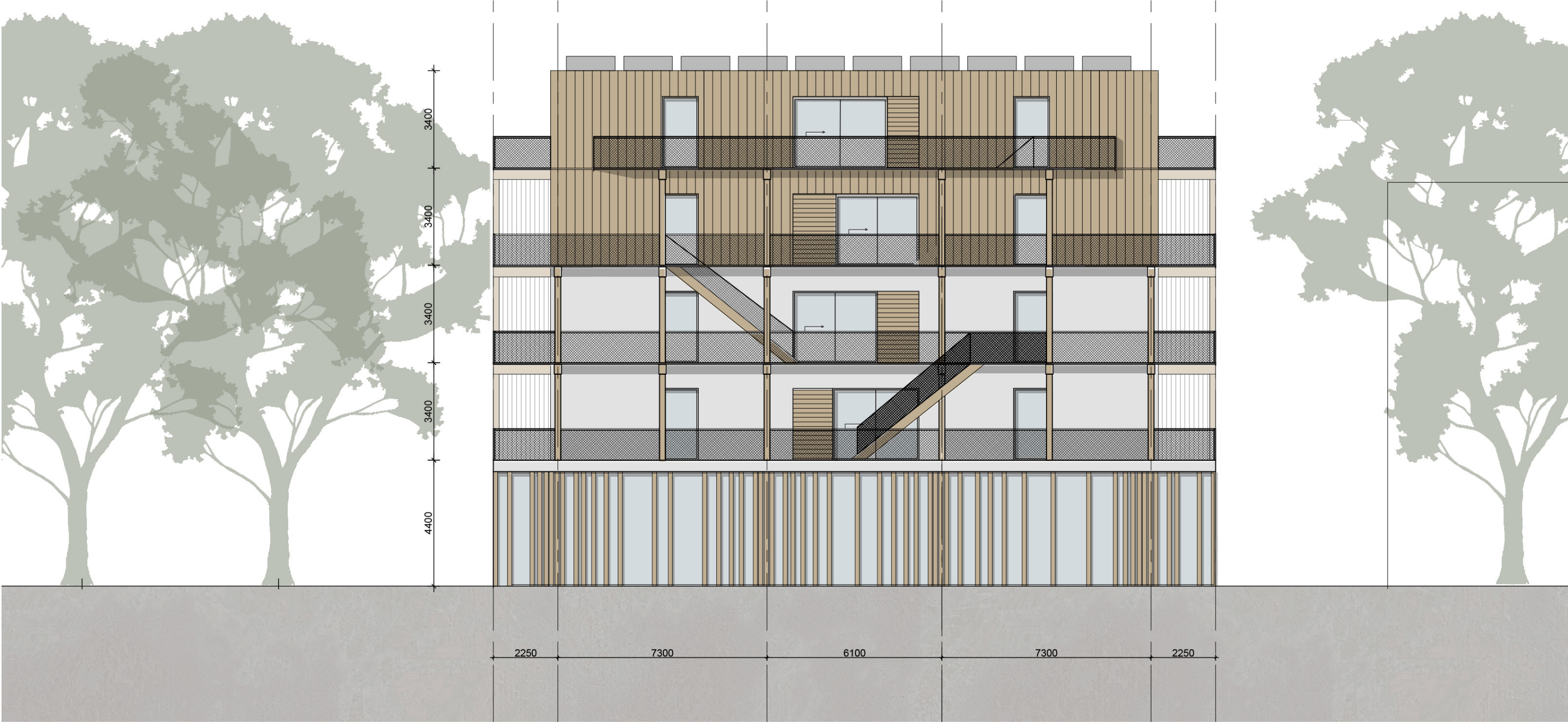

First floor
building E



South facade
building E



Dwelling
building E

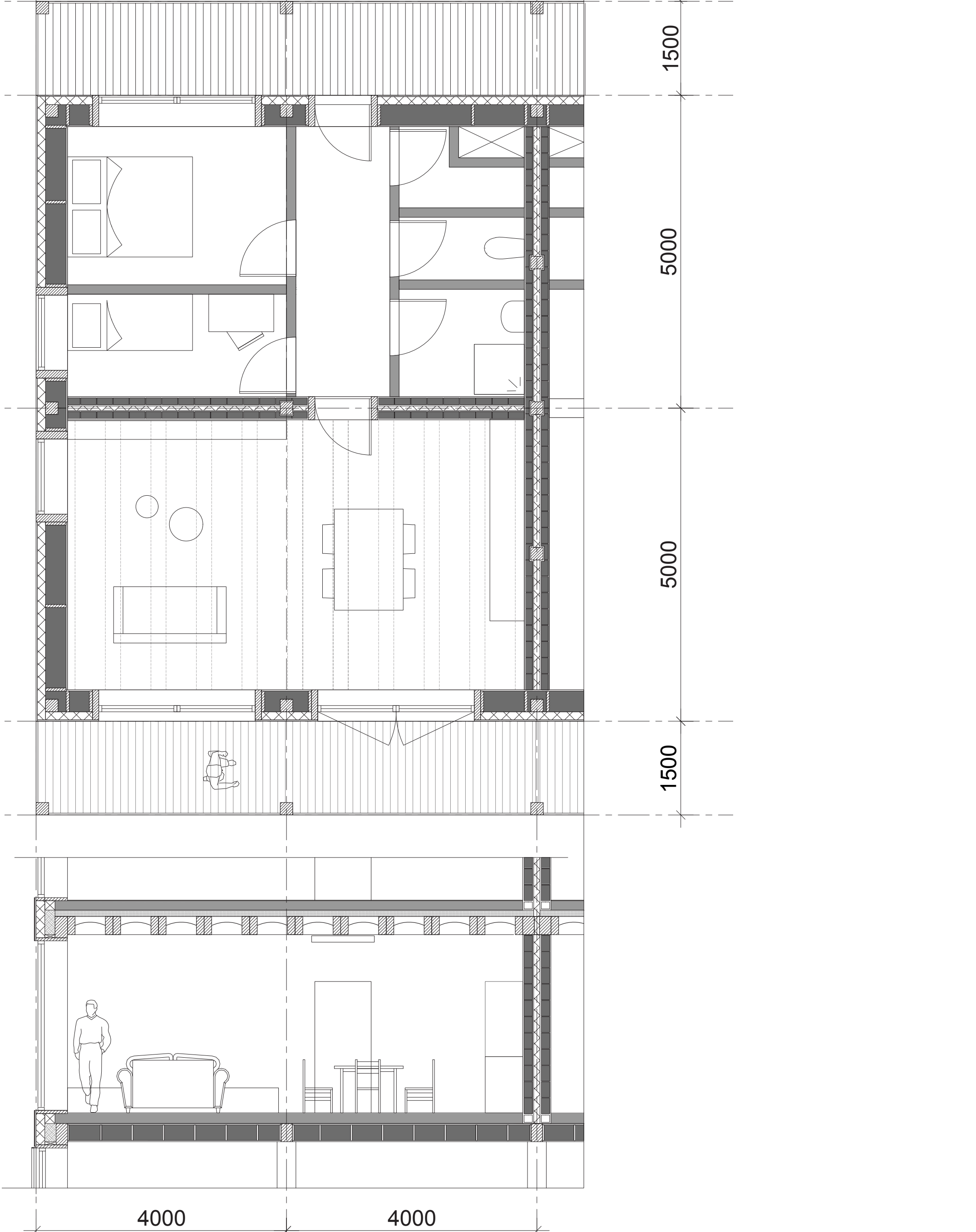

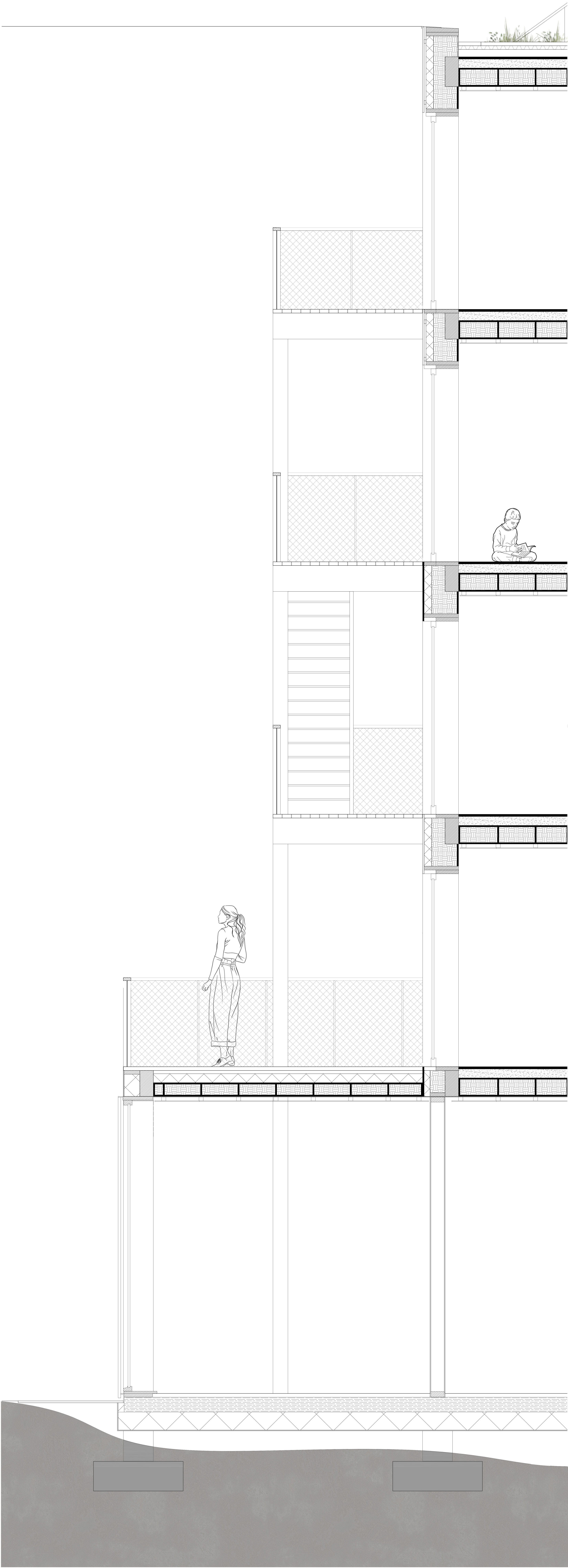

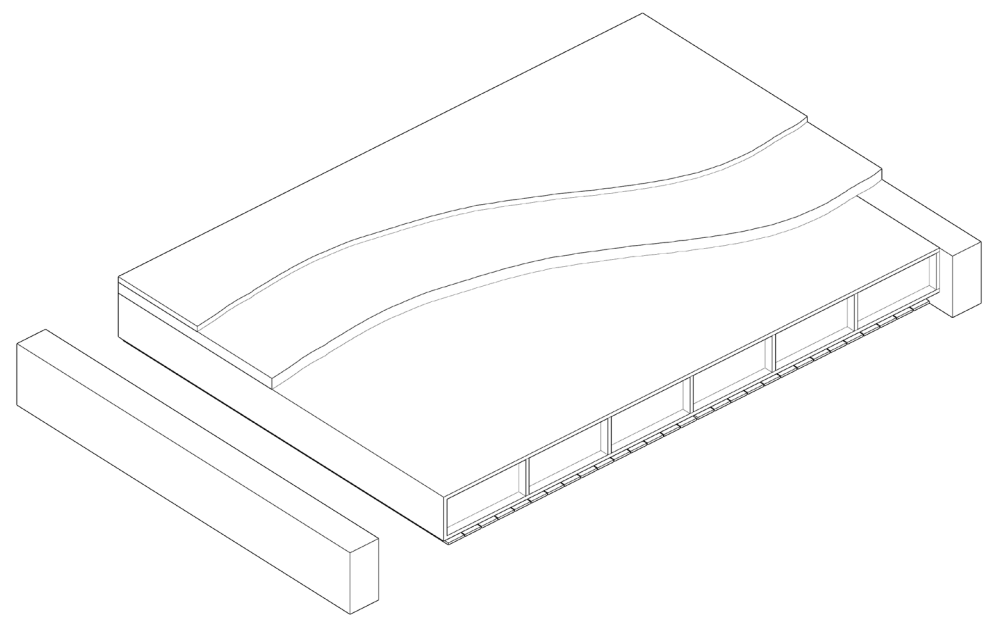
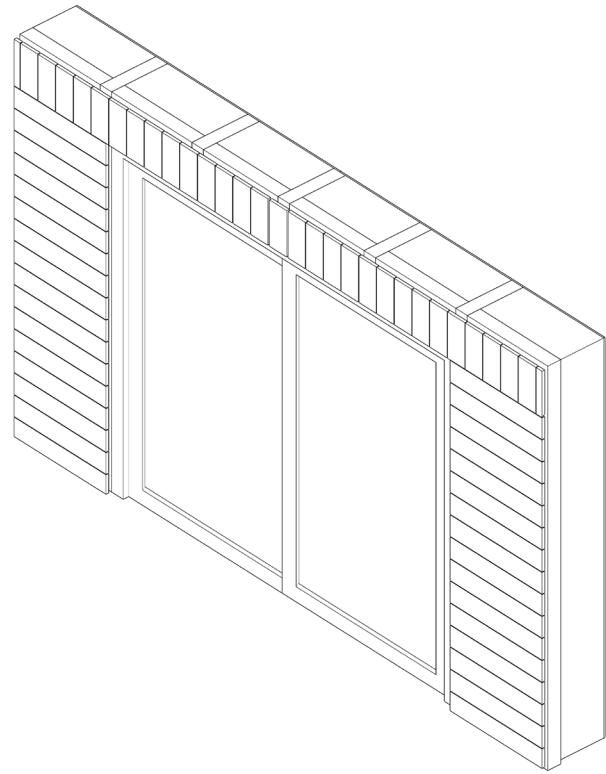
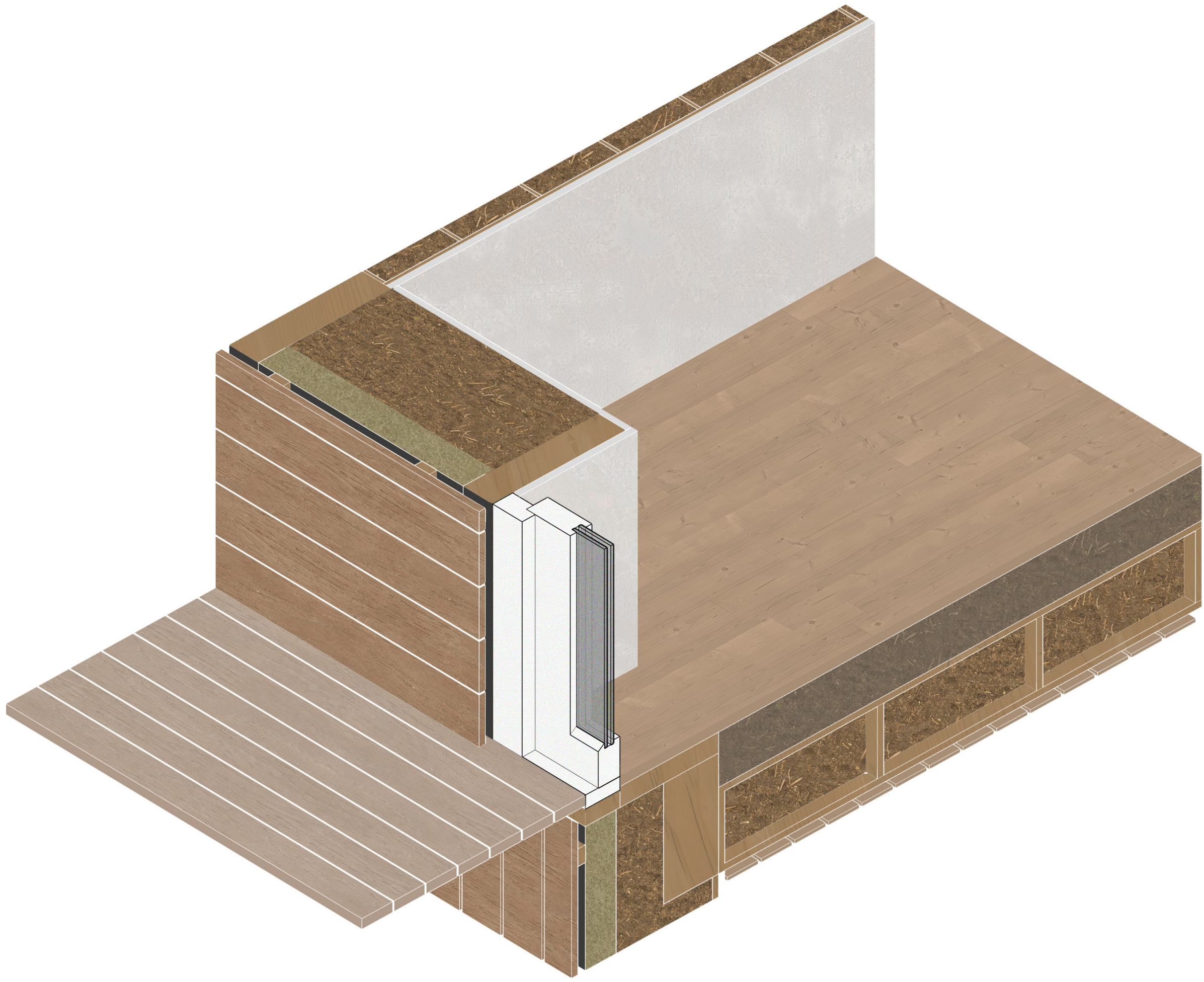

1:5

Detail floor -
collective balcony

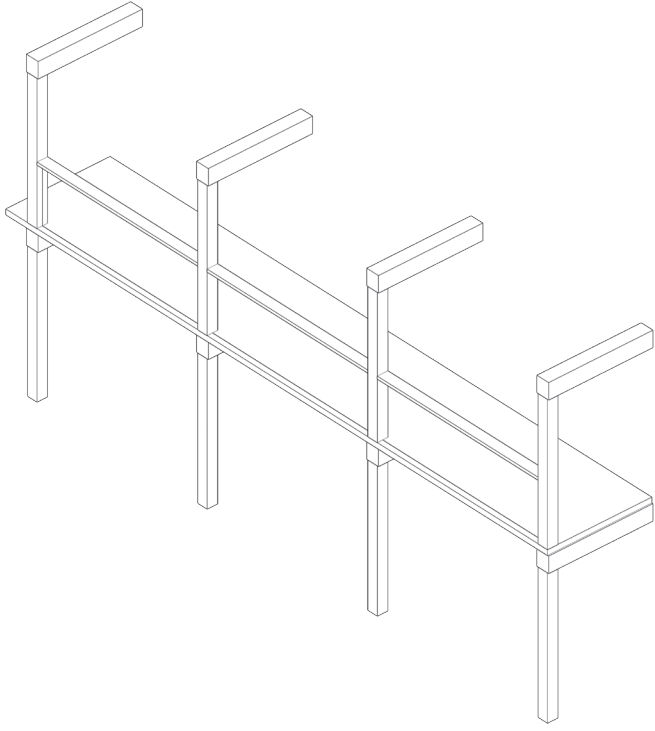
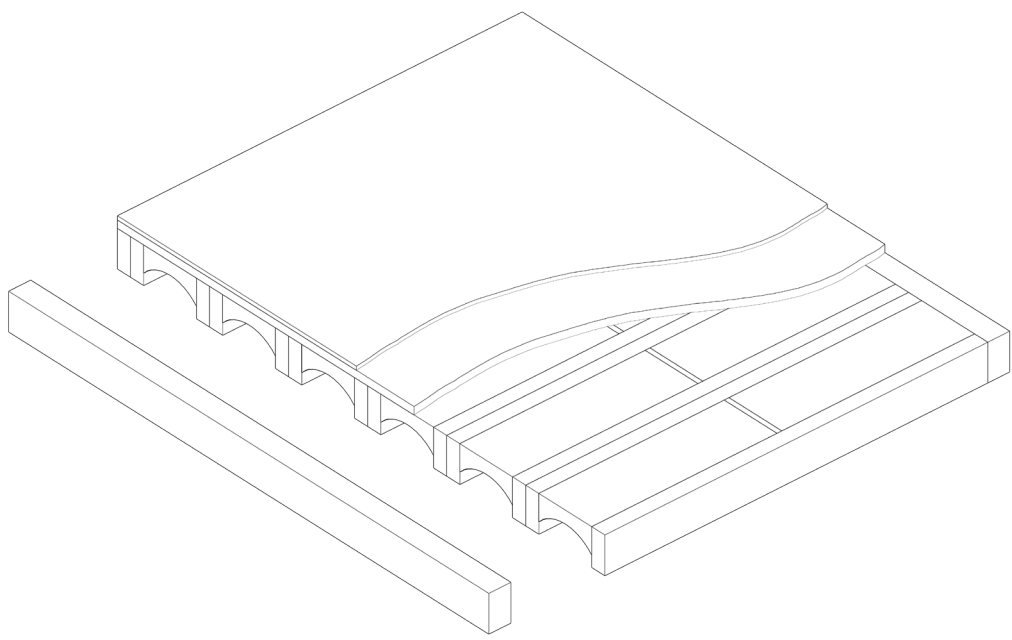
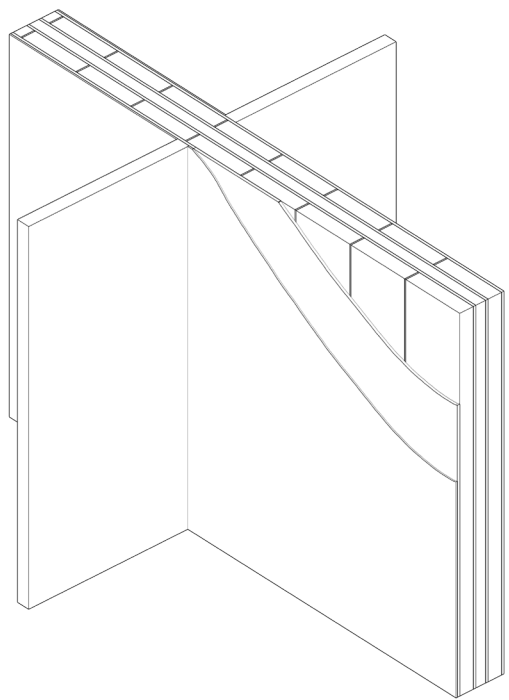
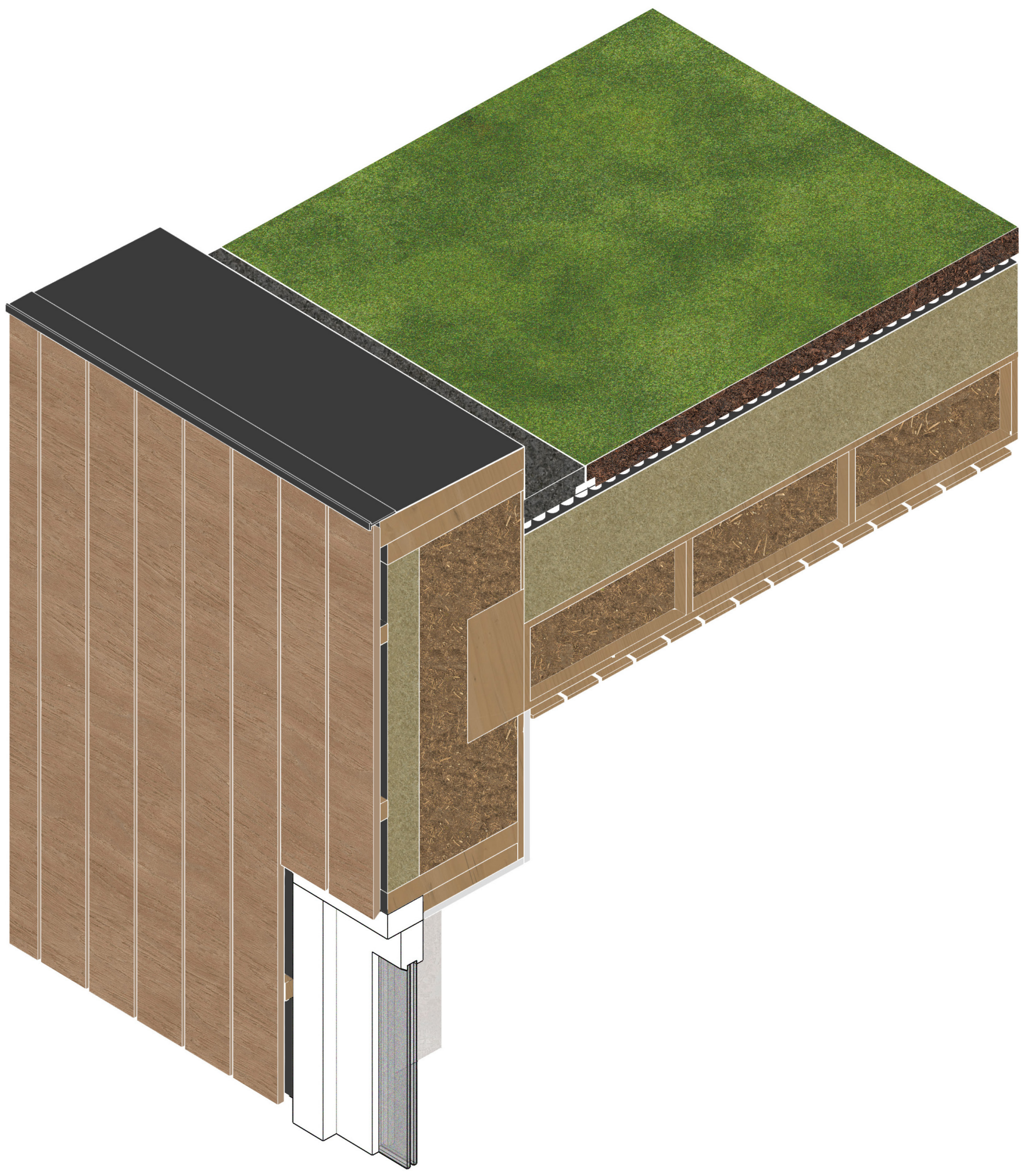

1:5

Detail roof

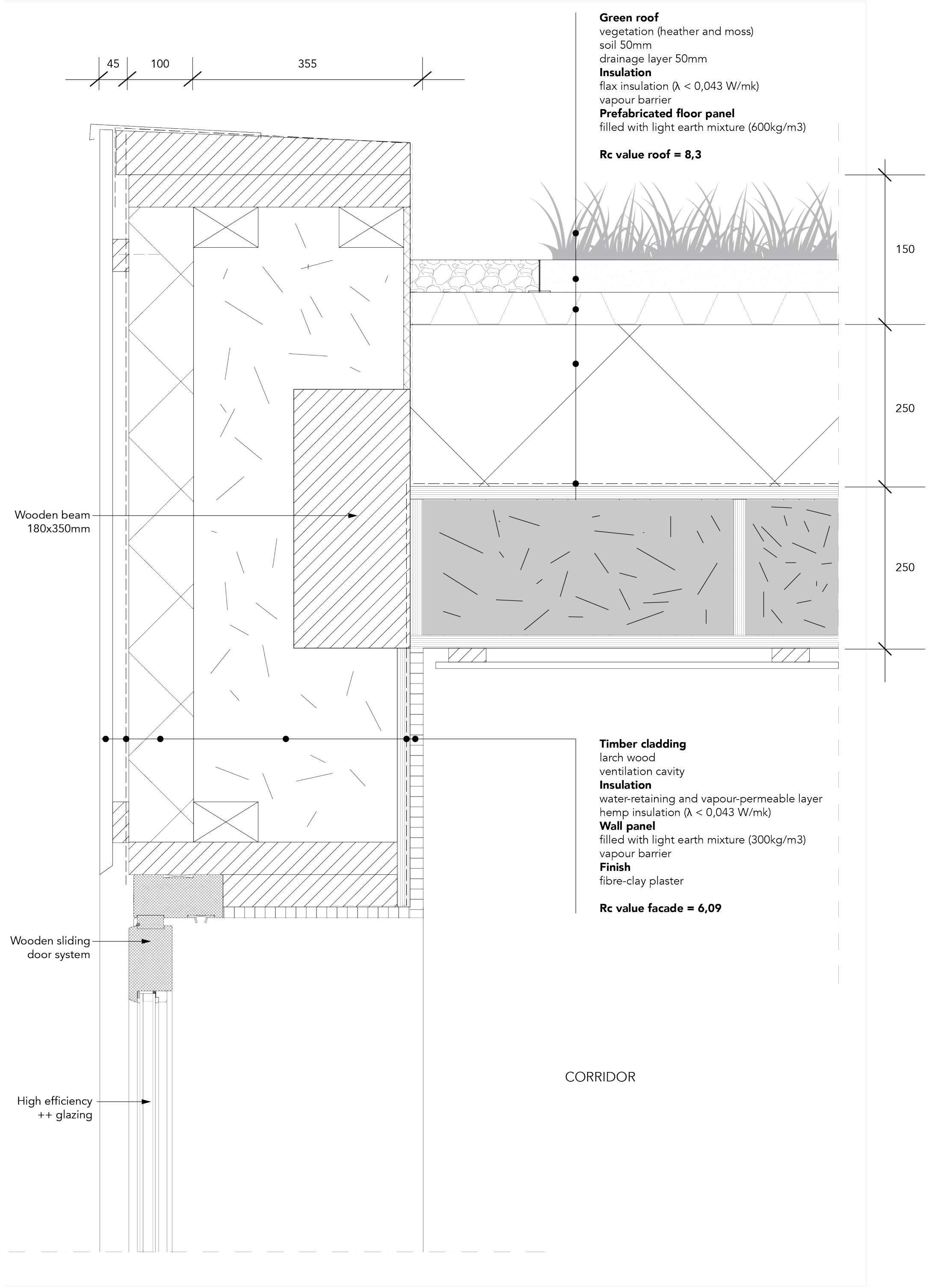
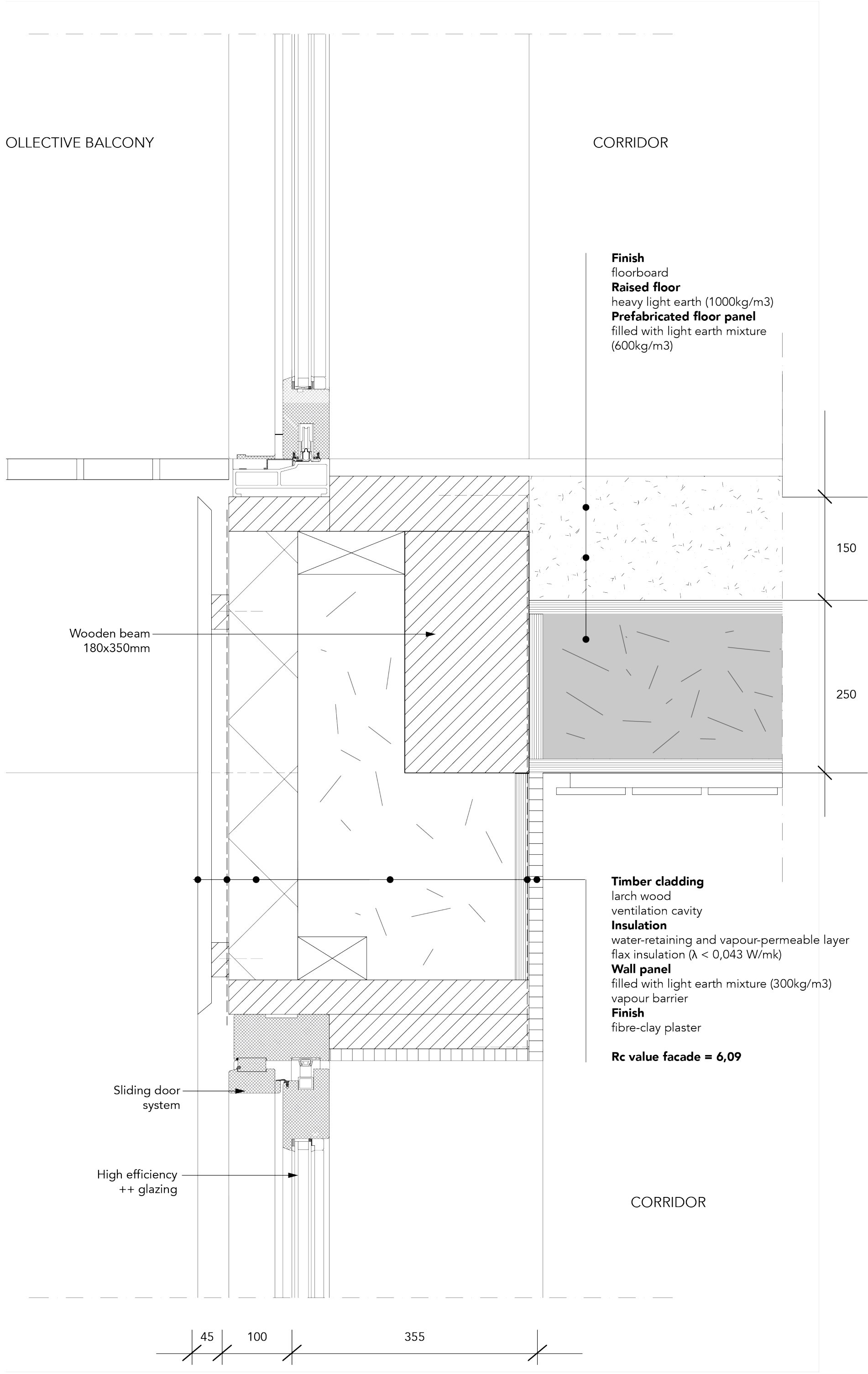

WINTER

Section

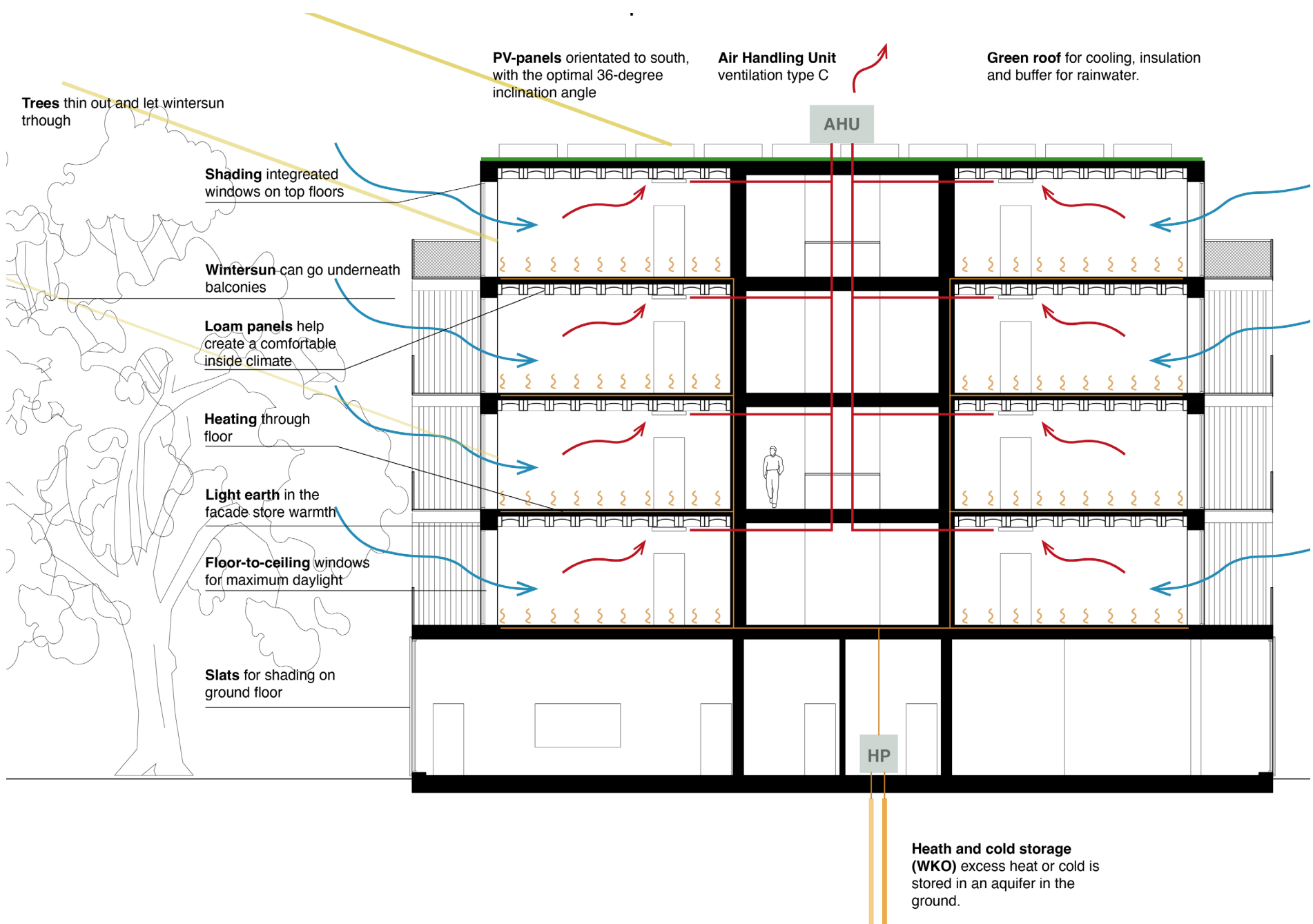

SUMMER

Section

