

KLOOS INSPIRED

Past themes inspire future solutions

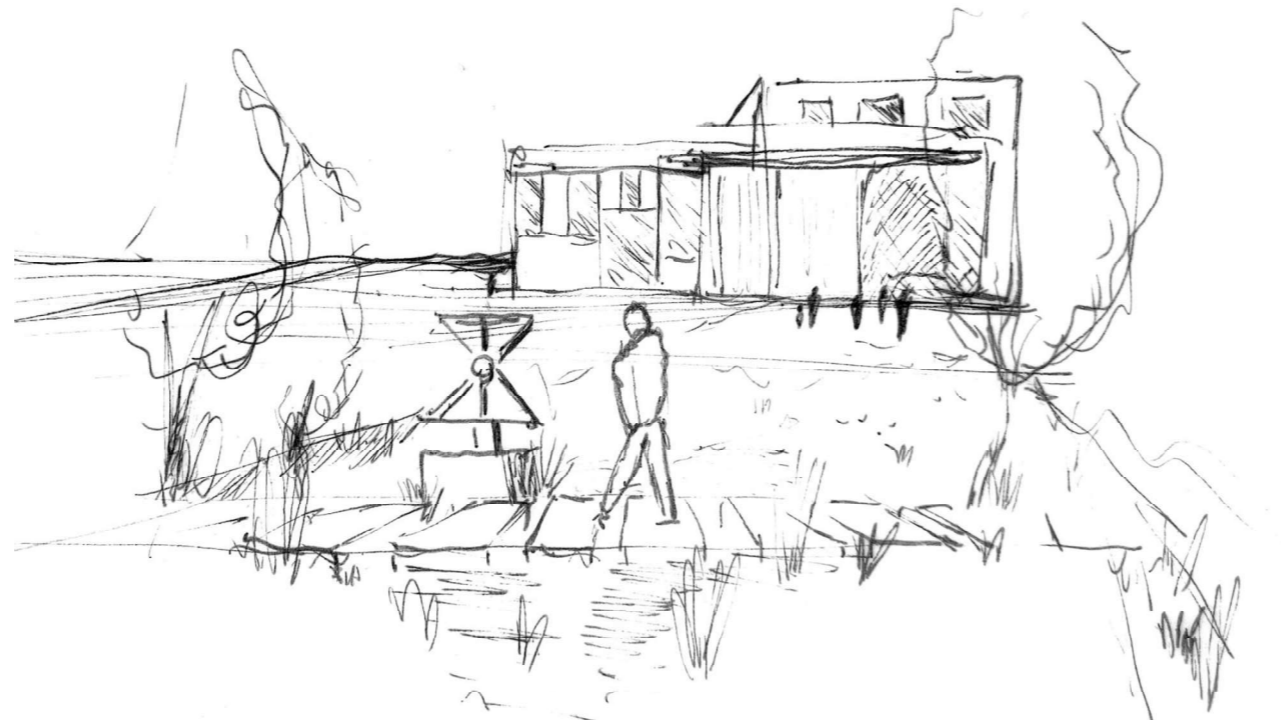

Designing a livable, adaptive neighborhood at
the abandoned Kloos Industrial waterfront in
Alblasserdam

P5

Redesign of the Kloos Industrial Waterfront, Alblasserdam

18-06-2024

Ruben Bremer | 4482972

Heritage & Architecture

Nol Hermkens | Thijs Bennebroek | Marie-Therese van Thoor

Situation
Problem Statement
Project Goals
Research
Concept
Vision
Interventions
Masterplan
Architecture
Conclusion

Situation
Problems
Goals
Research
Concept
Vision
Interventions
Masterplan
Architecture
Conclusion

SITUATION

The abandoned industrial hall, Alblasserdam



Context

West Kinderdijk 190, Alblasterdam, The Netherlands “Waterdriehoek” Heritage Line

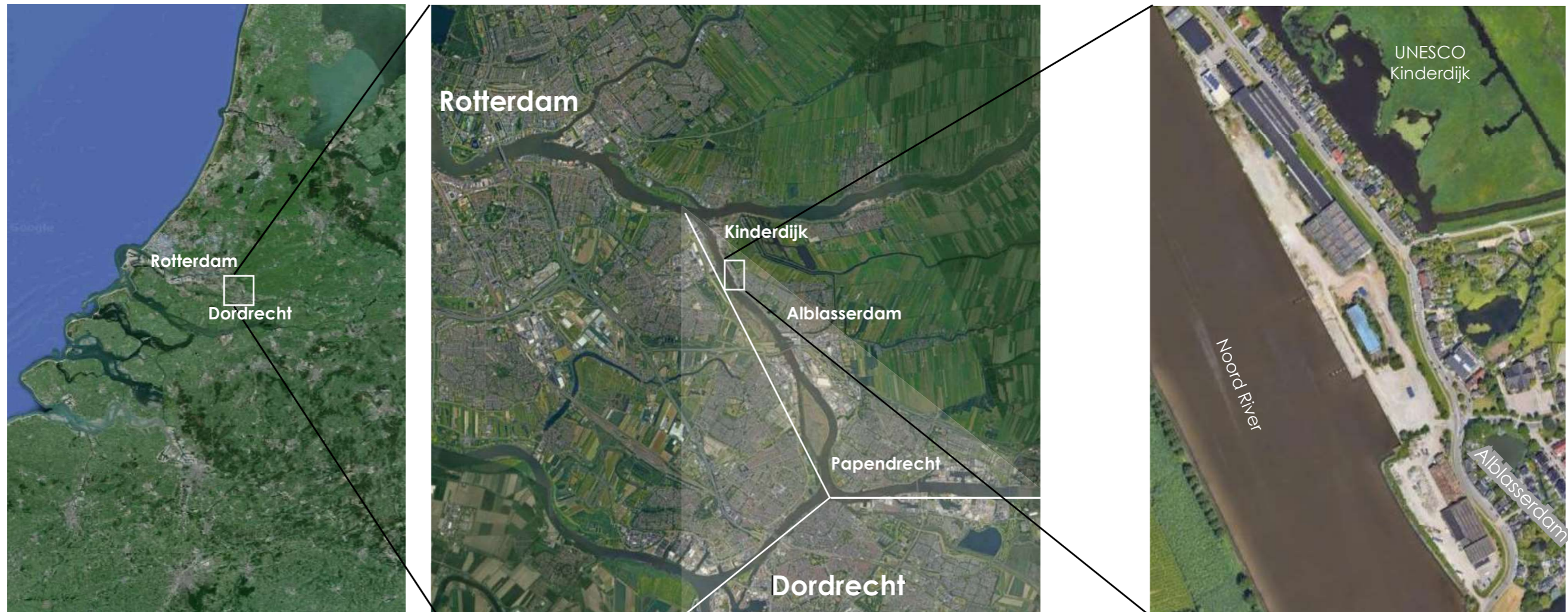

- Situation**
- Problems
- Goals
- Research
- Concept
- Vision
- Interventions
- Masterplan
- Architecture
- Conclusion

Site Analysis

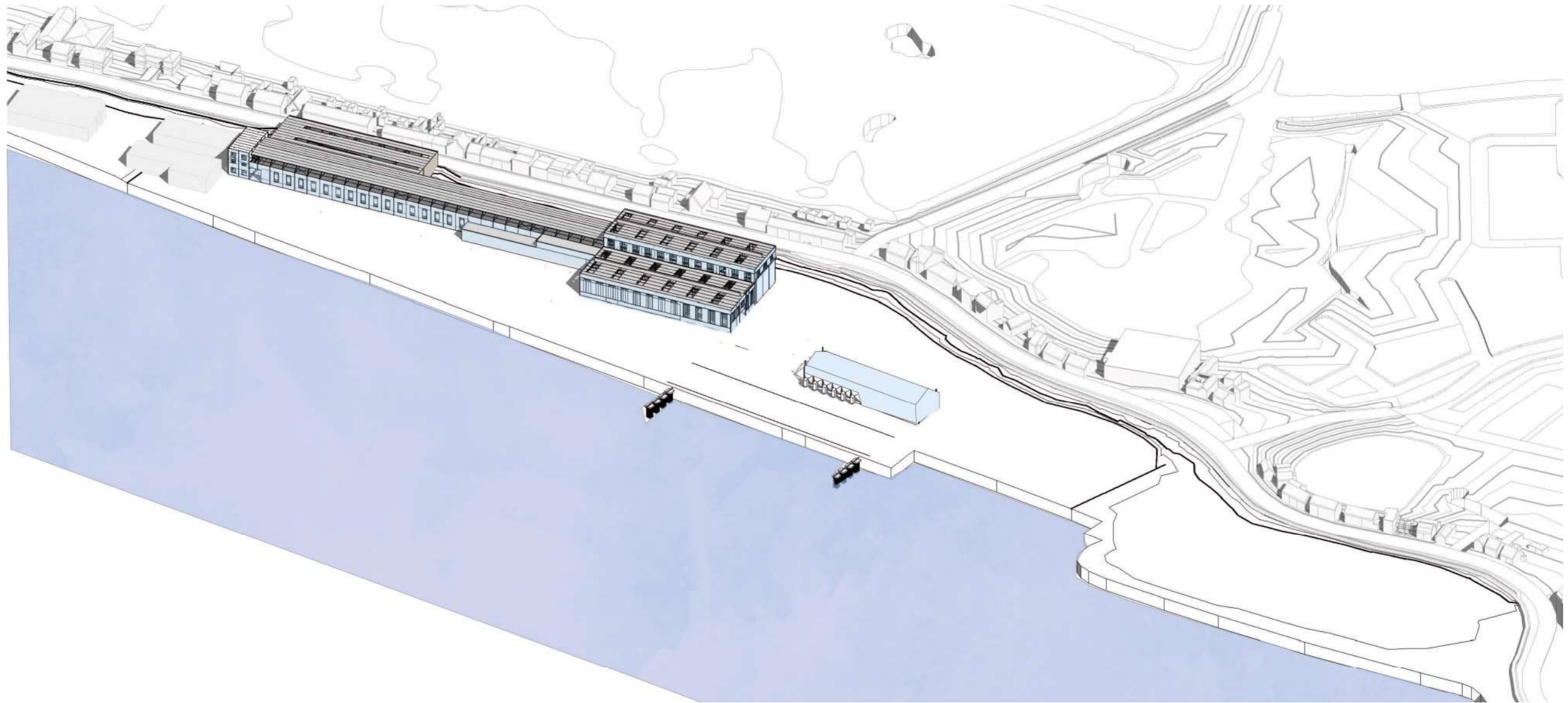

Noord Waterfront



Dike - Contrast



Kinderdijk

- Situation
- Problems
- Goals
- Research
- Concept
- Vision
- Interventions
- Masterplan
- Architecture
- Conclusion

Site

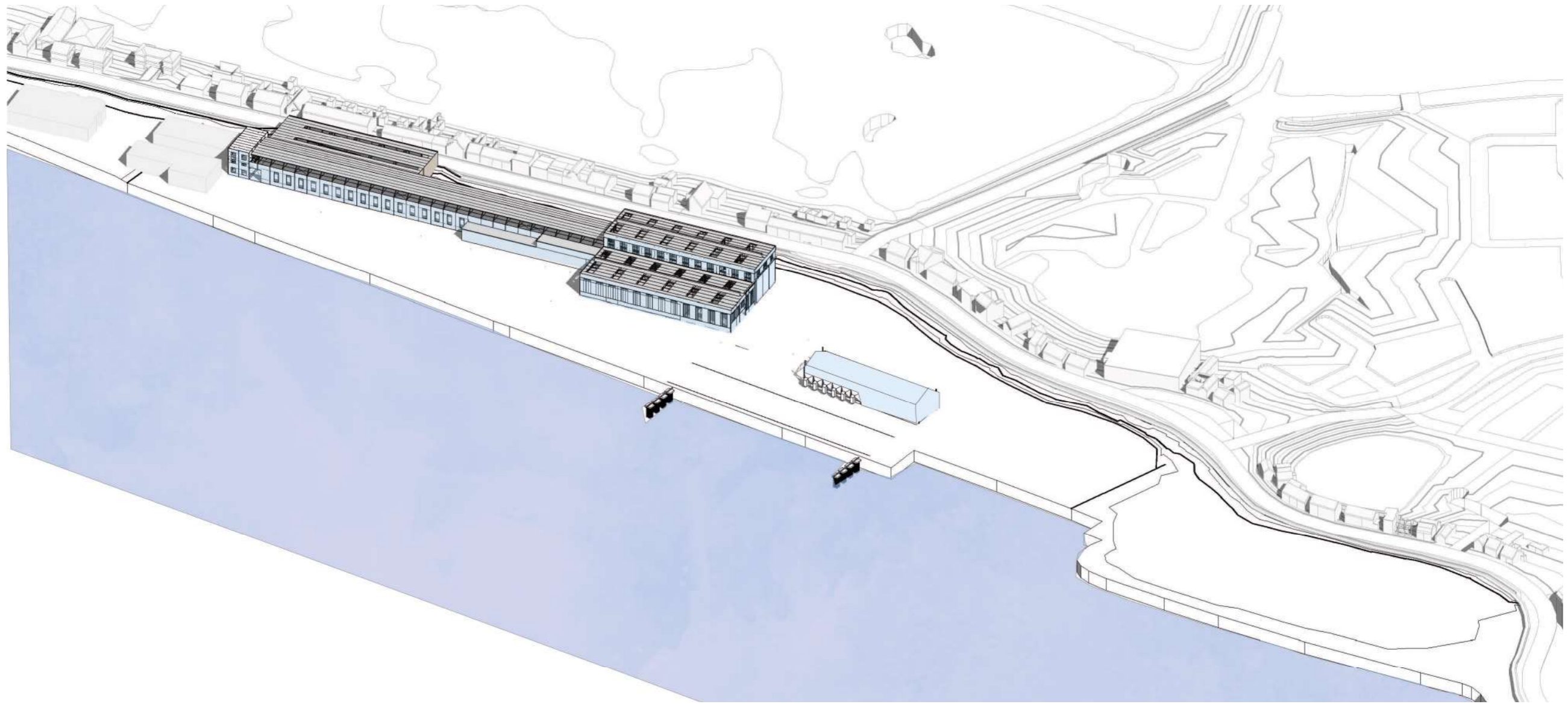

Situation

Problems

Goals

Research

Concept

Vision

Interventions

Masterplan

Architecture

Conclusion

Hall Entrance



- Situation**
- Problems
- Goals
- Research
- Concept
- Vision
- Interventions
- Masterplan
- Architecture
- Conclusion

Hoge Hal

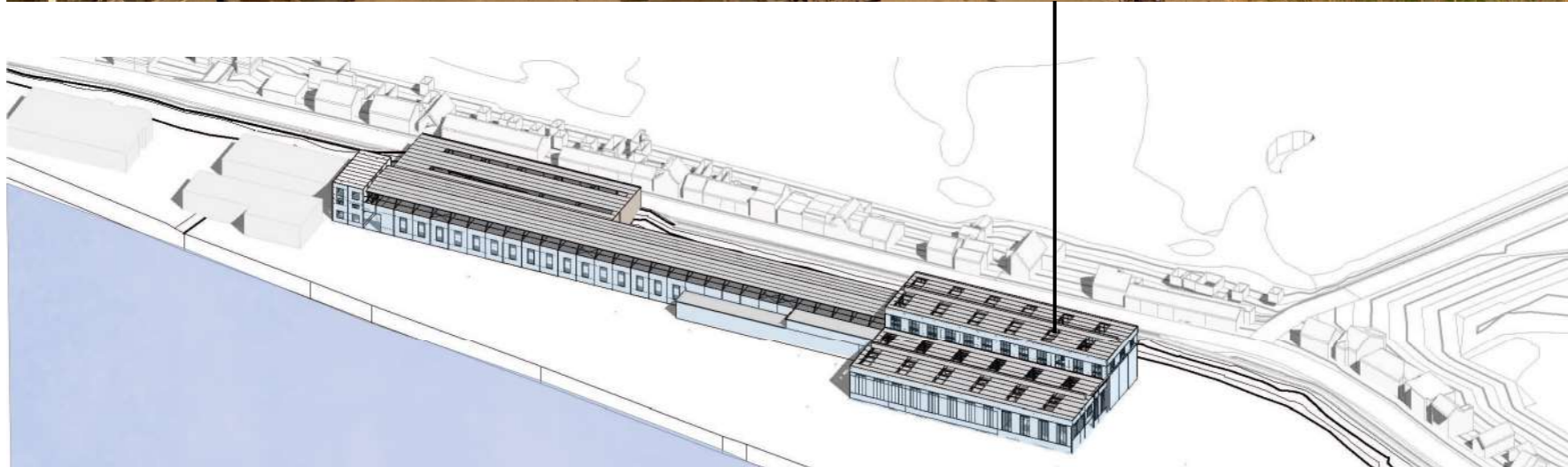

- Situation**
- Problems
- Goals
- Research
- Concept
- Vision
- Interventions
- Masterplan
- Architecture
- Conclusion

Lage Hal



- Situation**
- Problems
- Goals
- Research
- Concept
- Vision
- Interventions
- Masterplan
- Architecture
- Conclusion

Montagehal

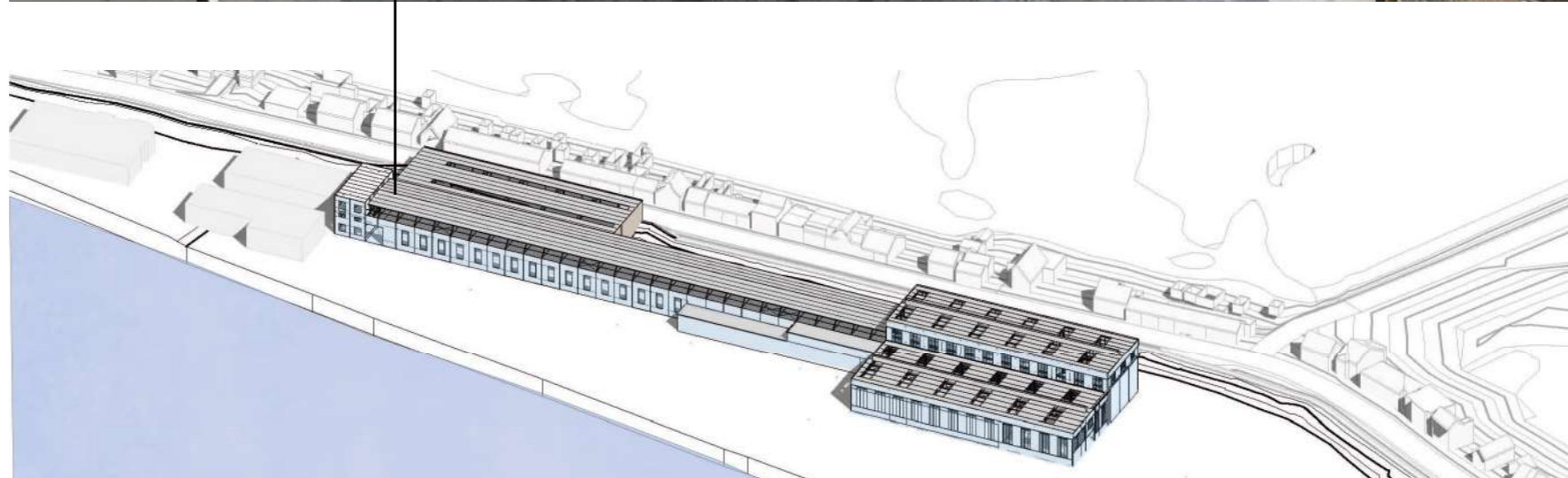

- Situation**
- Problems
- Goals
- Research
- Concept
- Vision
- Interventions
- Masterplan
- Architecture
- Conclusion

Hall in Summary



Situation

Problems

Goals

Research

Concept

Vision

Interventions

Masterplan

Architecture

Conclusion

Surrounding Issues

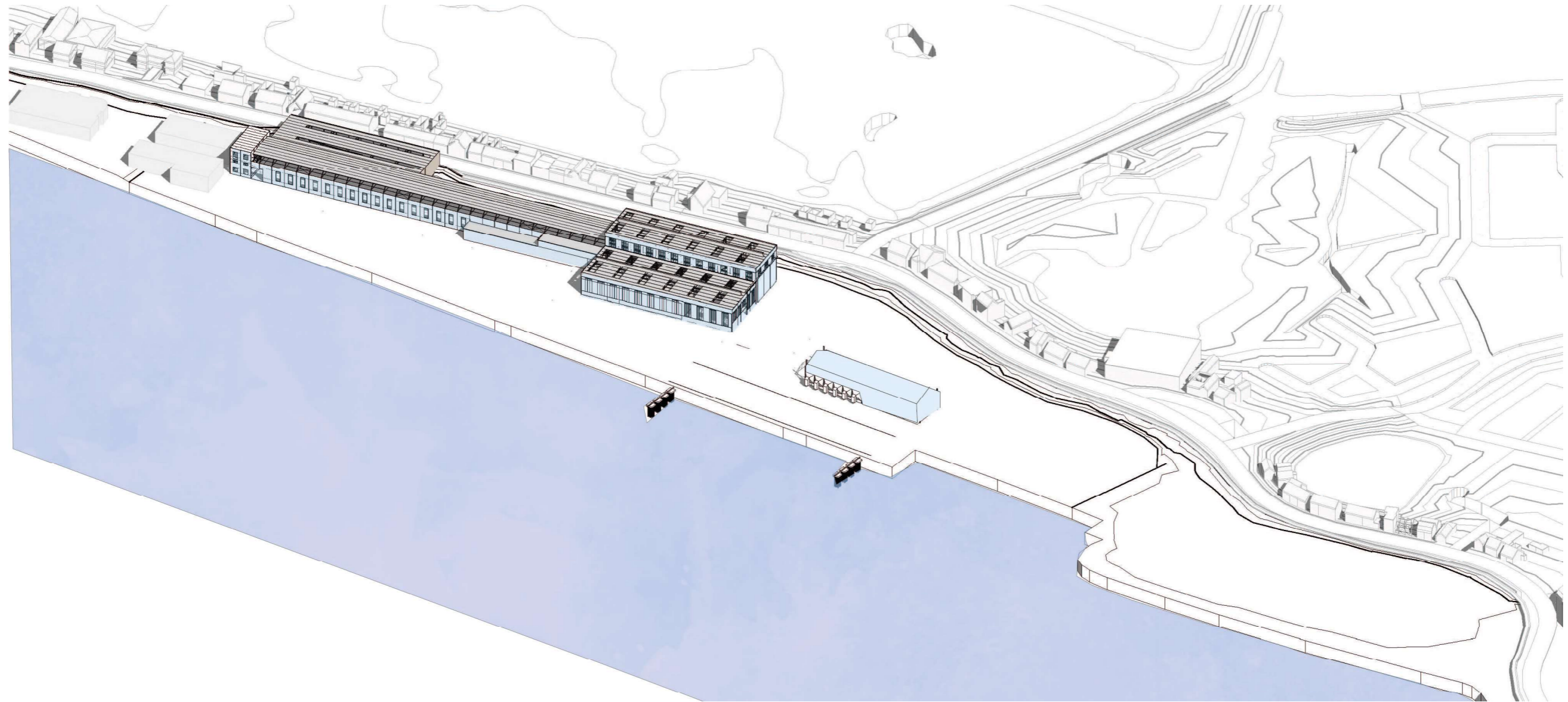

Housing Crisis



Rotterdam Expanding



Isolation



Future Flooding Risk

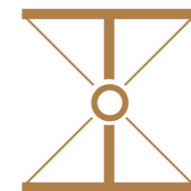

Abandoned Heritage

Situation

Problems

Goals

Research

Concept

Vision

Interventions

Masterplan

Architecture

Conclusion

Historical Background



1843 - F.Kloos builds sawmill



19/20th century | steel structures



large workforce, benefits



70's - 90's | mergers, abandonment

Situation

Problems

Goals

Research

Concept

Vision

Interventions

Masterplan

Architecture

Conclusion

Value Assessment

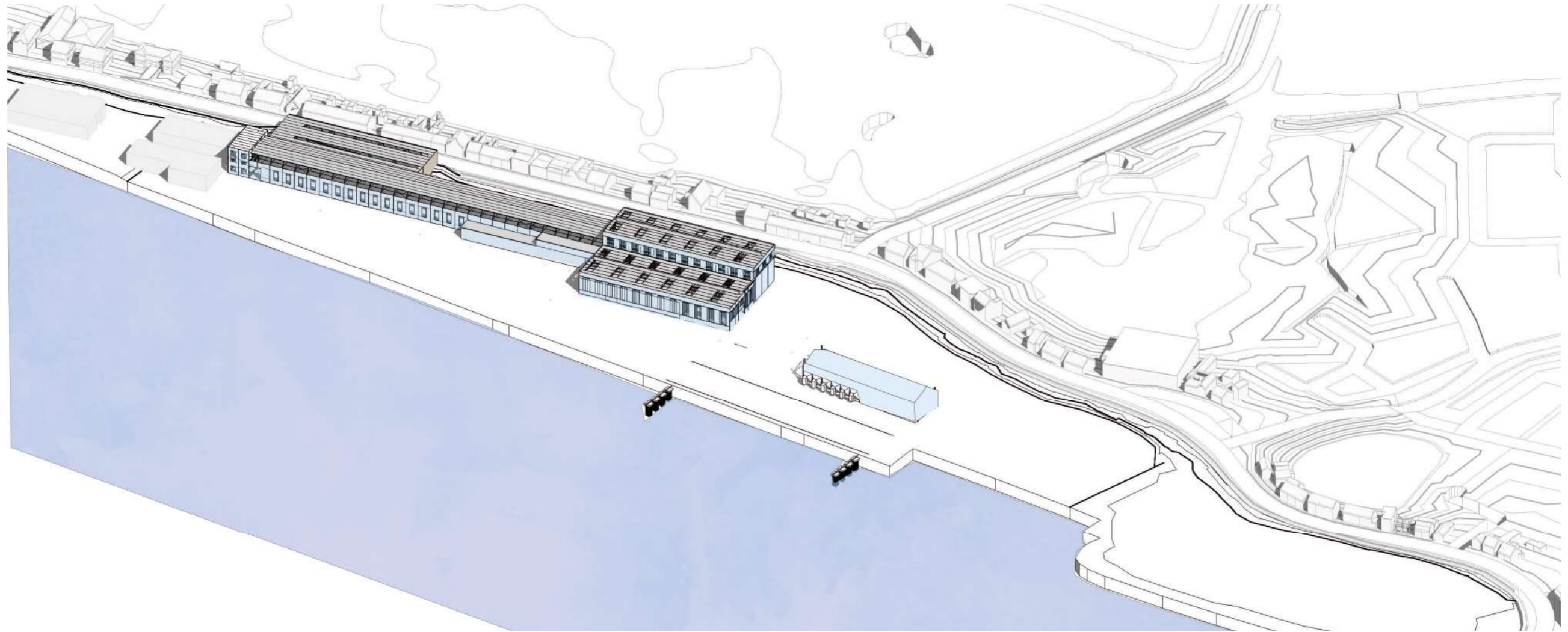

Industrial Hall - length, ryhtm



Industrial remains

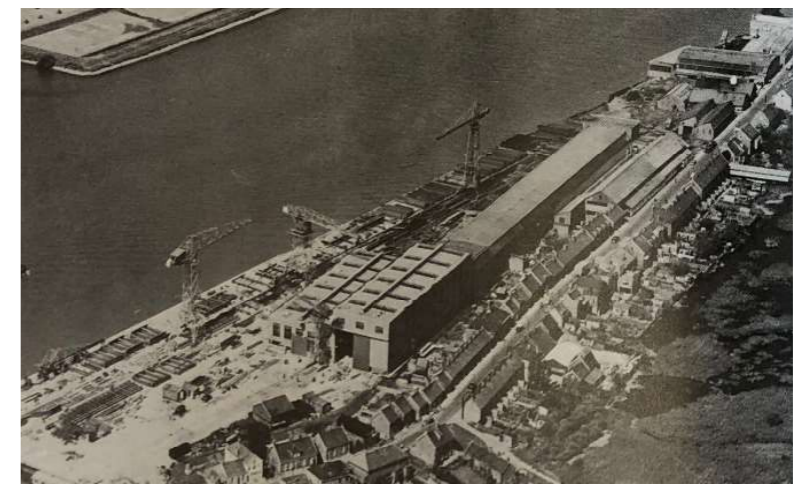

Industrial History, collective memory

- Situation**
- Problems
- Goals
- Research
- Concept
- Vision
- Interventions
- Masterplan
- Architecture
- Conclusion

Summary



exclusive location, identity

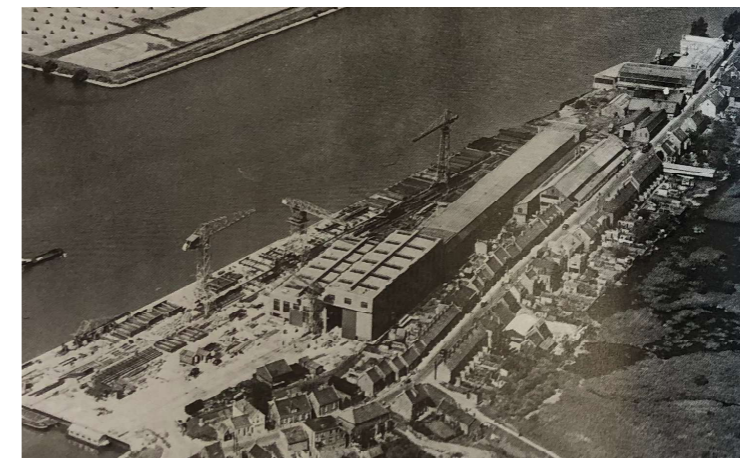

industrial history, impact

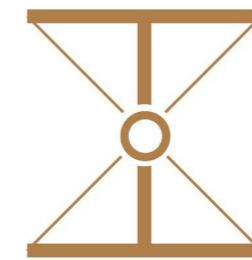
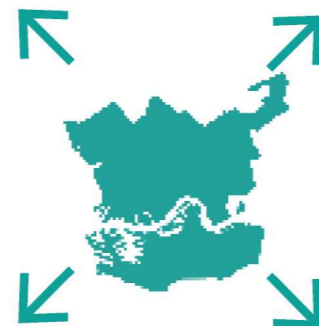

housing need, challenging site

- Situation
- Problems**
- Goals
- Research
- Concept
- Vision
- Interventions
- Masterplan
- Architecture
- Conclusion

GOALS

Creating a new neighborhood that tackles surrounding issues while honoring industrial heritage

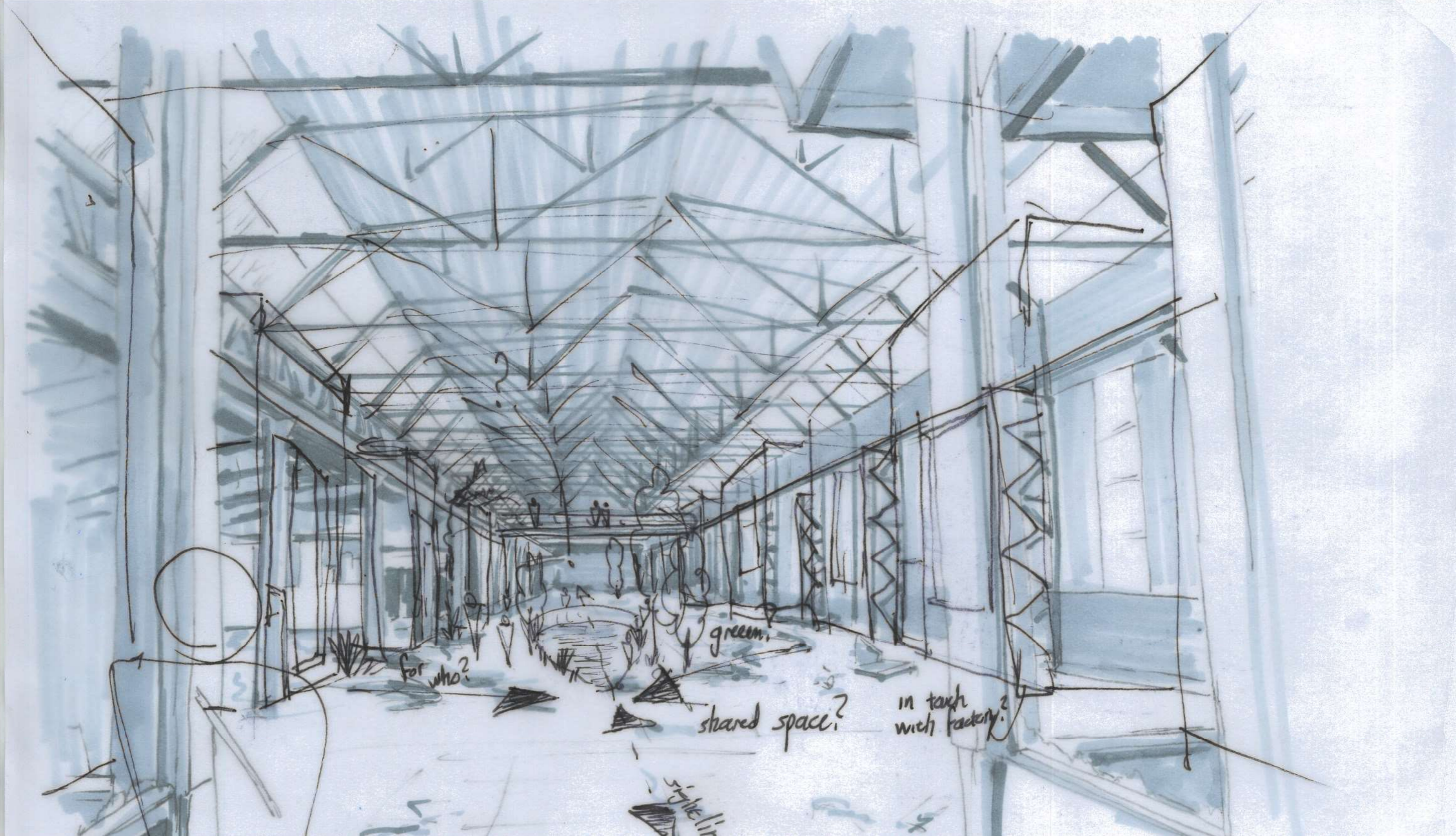

New Neighborhood

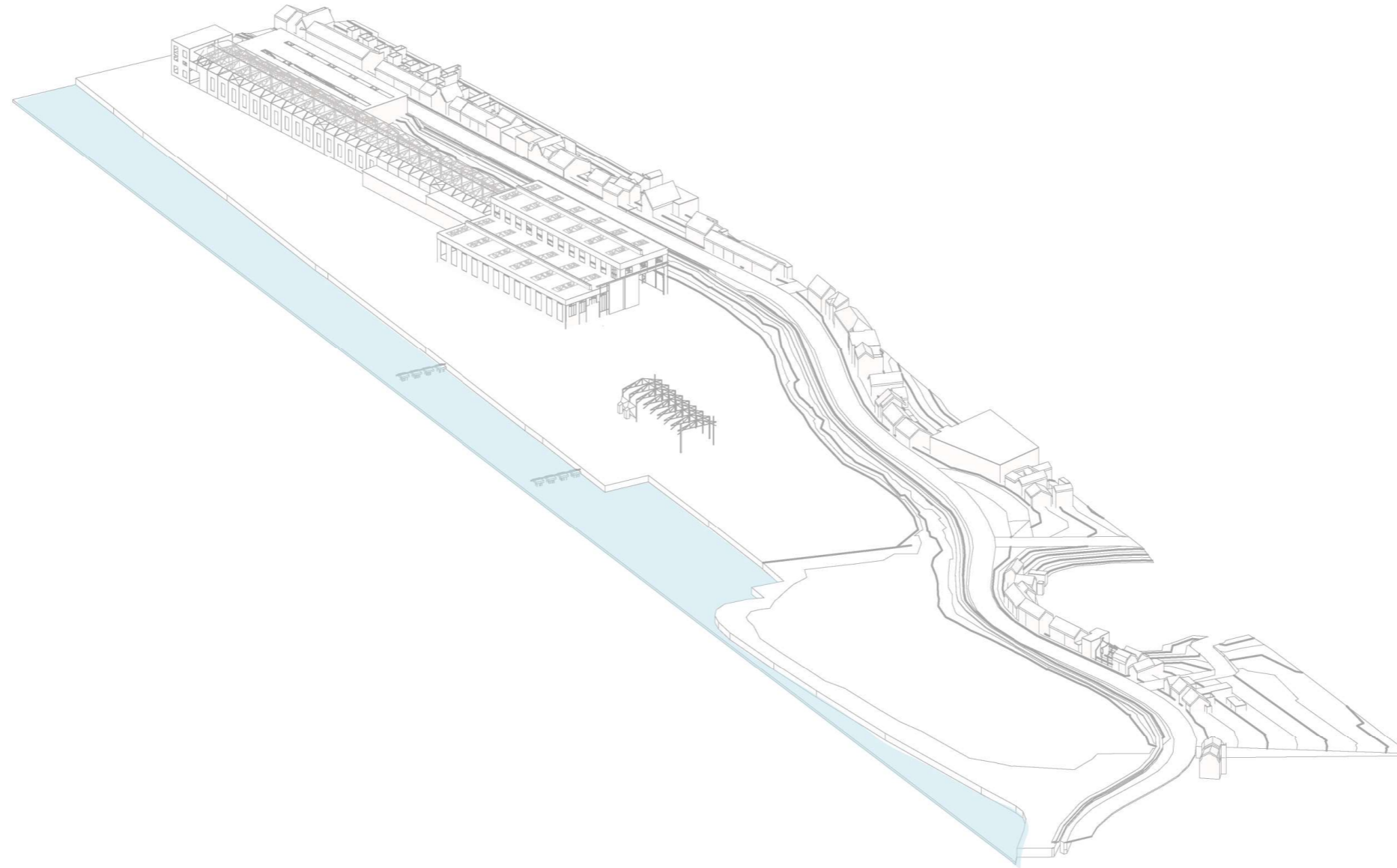

Situation

Problems

Goals

Research

Concept

Vision

Interventions

Masterplan

Architecture

Conclusion

New Neighborhood

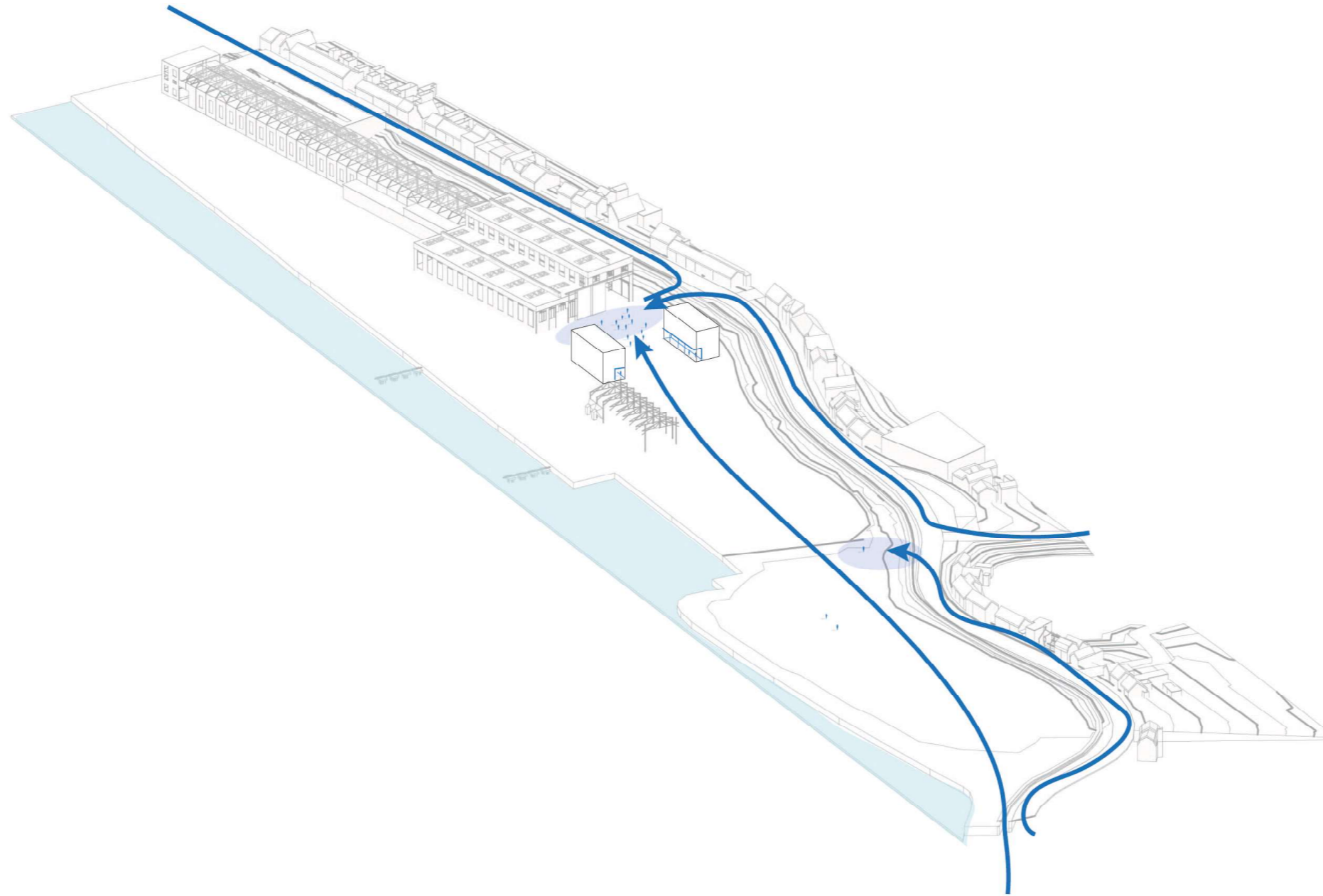

Livable & Attractive Neighborhood

- Situation
- Problems
- Goals**
- Research
- Concept
- Vision
- Interventions
- Masterplan
- Architecture
- Conclusion

New Neighborhood

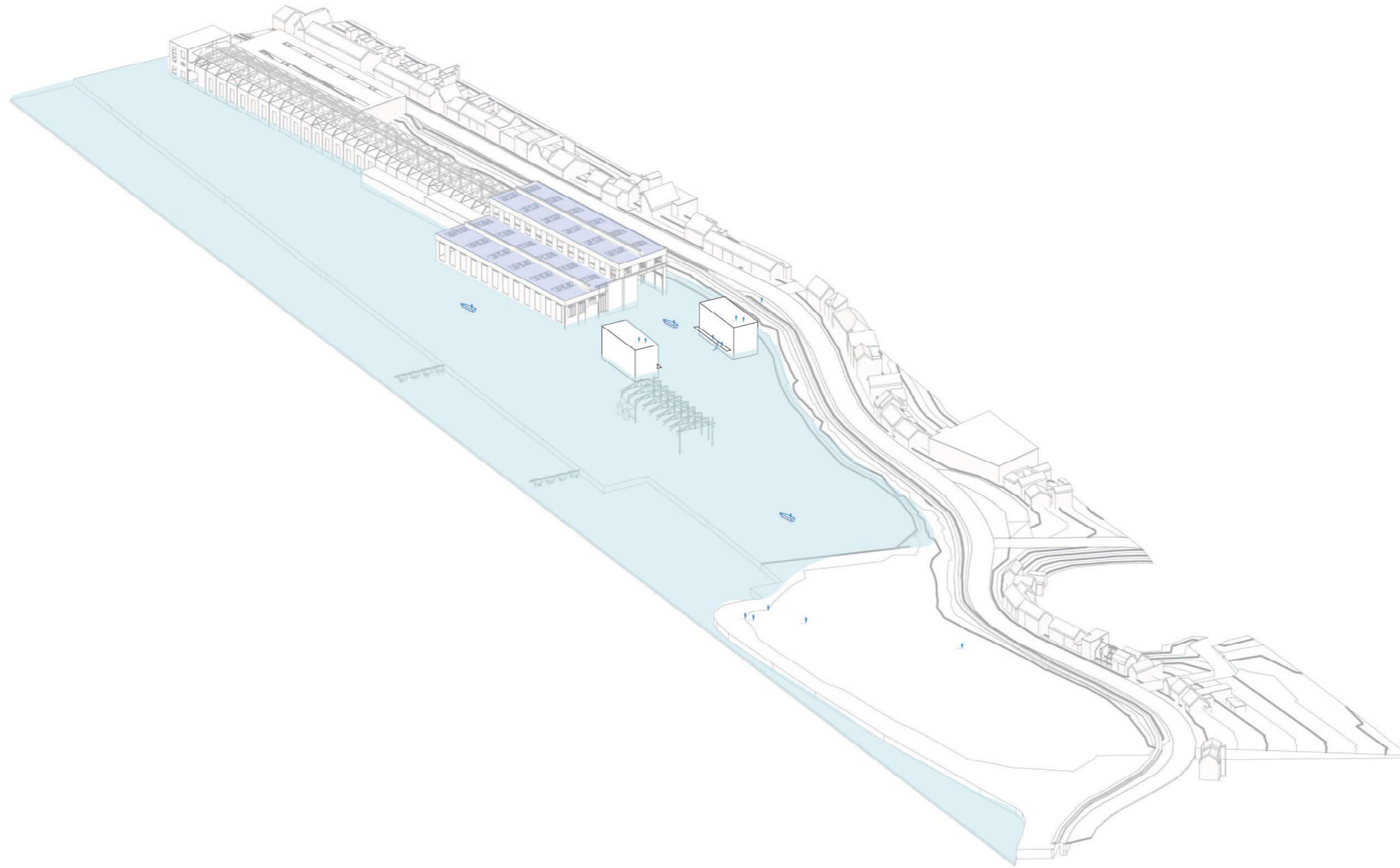

Resilient, Adaptive

Situation
Problems
Goals
Research
Concept
Vision
Interventions
Masterplan
Architecture
Conclusion

New Neighborhood

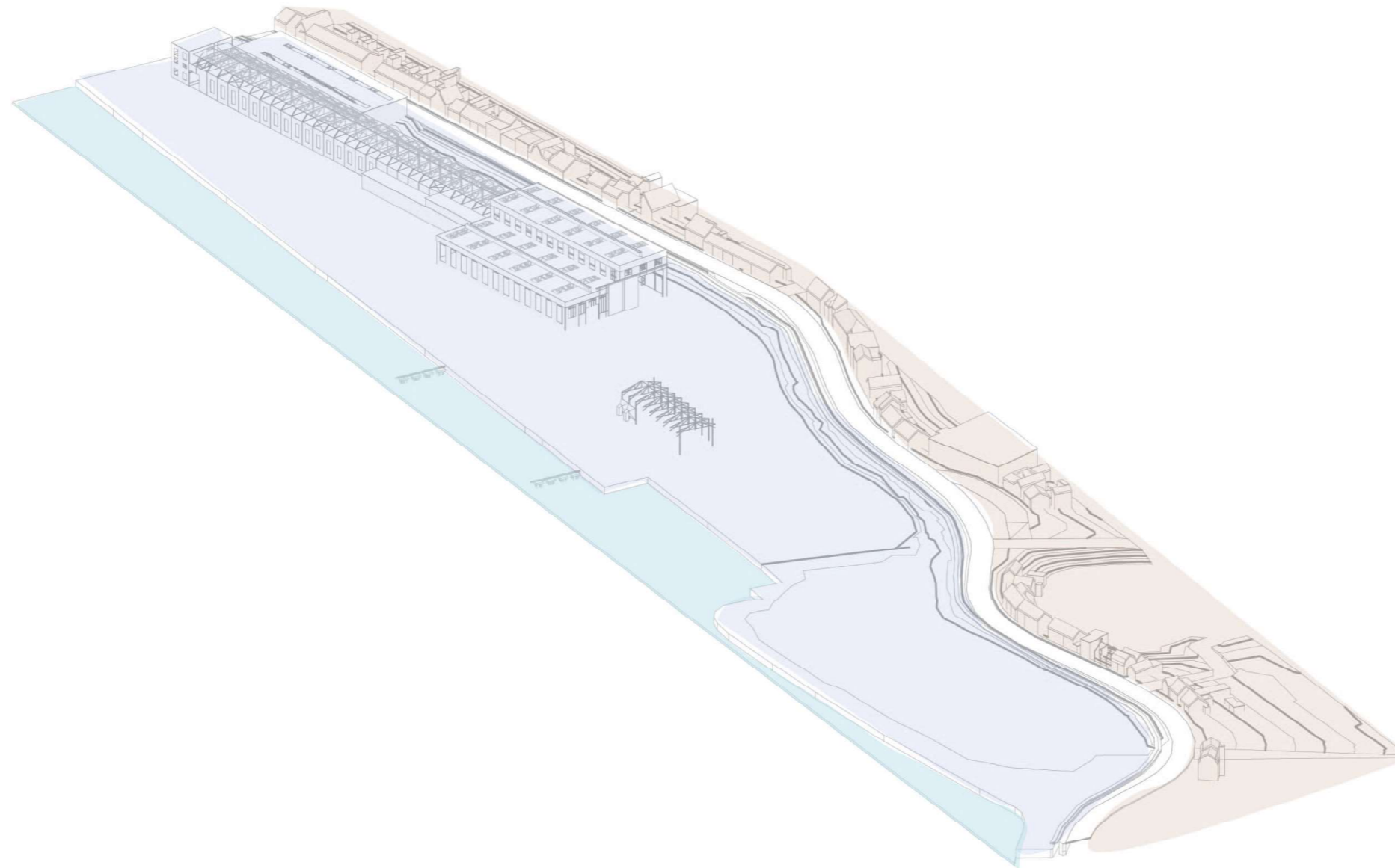

Separate, Industrial Identity

- Situation
- Problems
- Goals**
- Research
- Concept
- Vision
- Interventions
- Masterplan
- Architecture
- Conclusion

New Neighborhood

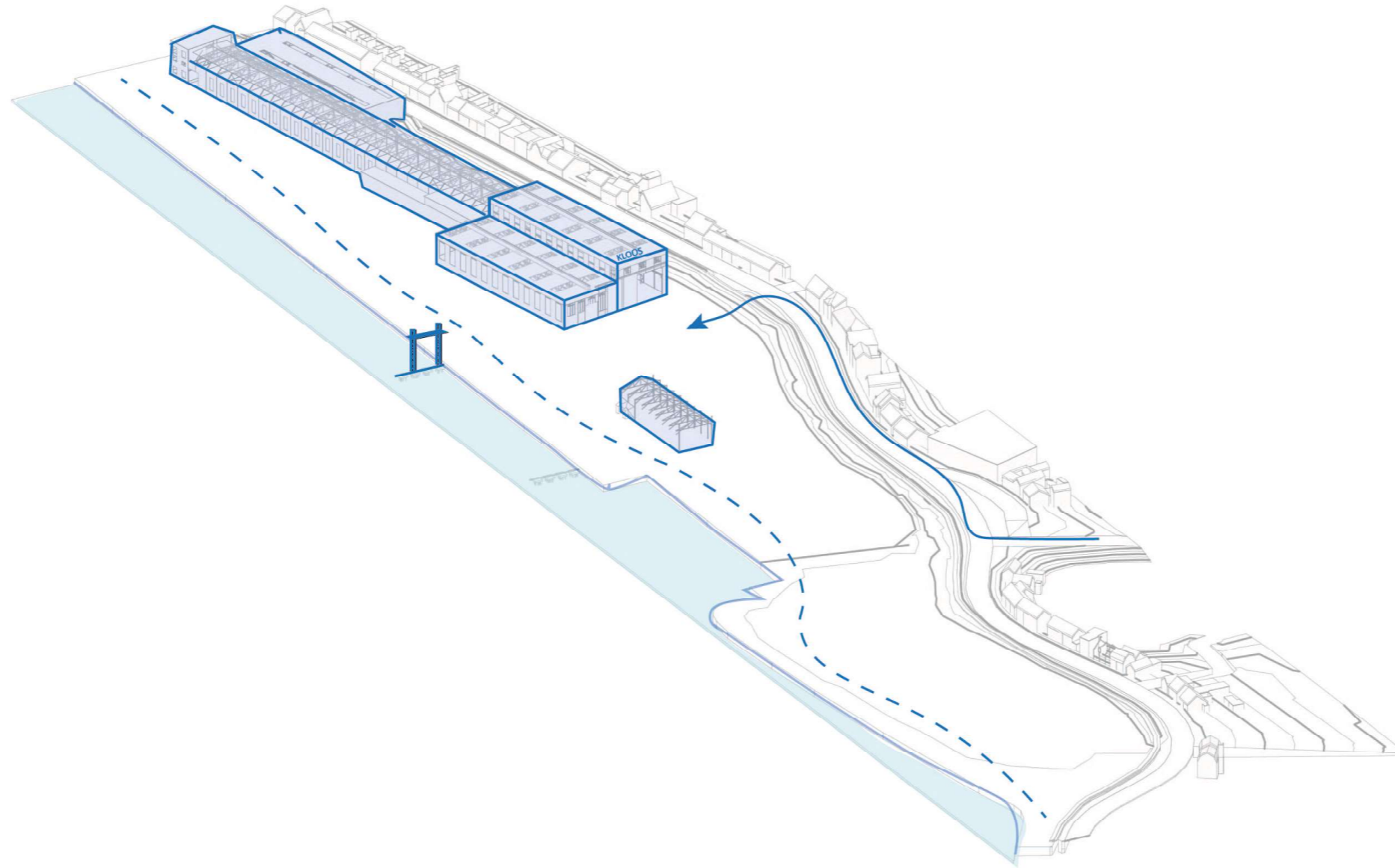

Celebrate what Kloos & Zonen used to mean

- Situation
- Problems
- Goals**
- Research
- Concept
- Vision
- Interventions
- Masterplan
- Architecture
- Conclusion

New Neighborhood

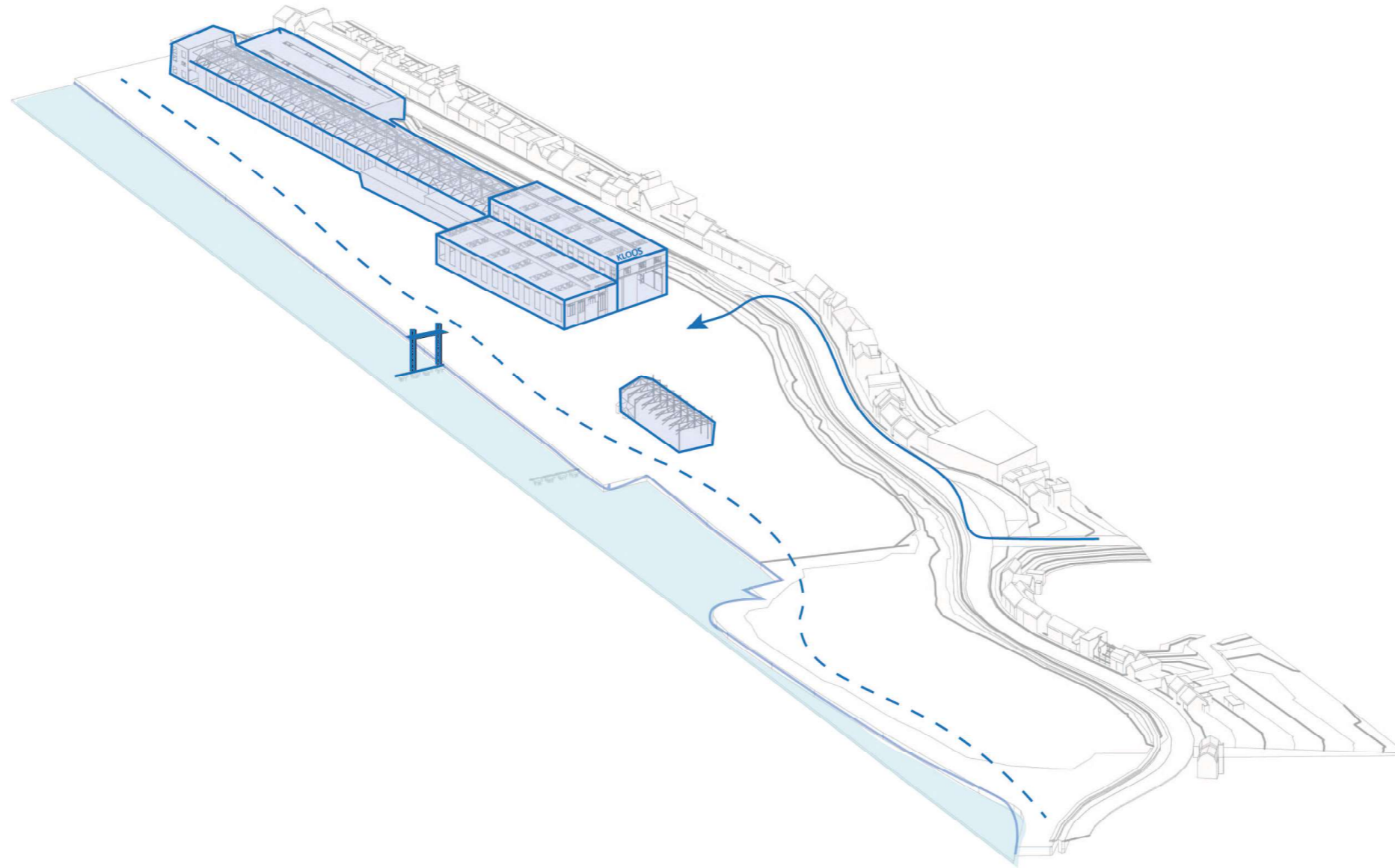

What did Kloos mean to its surroundings?

'Which story do we consider important?'

Carola Hein, 2019

- Situation
- Problems
- Goals**
- Research
- Concept
- Vision
- Interventions
- Masterplan
- Architecture
- Conclusion

Voices Uncovered

Stories of the Alblasserwards's industrial past



What are the narratives of the historic workers community of the Kloos industrial waterfront?

And from which cultural themes do these narratives originate?

Research

Methods

'Will'



'Ad'



'D'



'A-M'



Oral Histories of Former Workers
(Perks & Thompson, 2004)

Situation

Problems

Goals

Research

Concept

Vision

Interventions

Masterplan

Architecture

Conclusion

Research

Narratives and Kloos

'Will'



Pride, Grandfathers



'Ad'



Friends, Culture

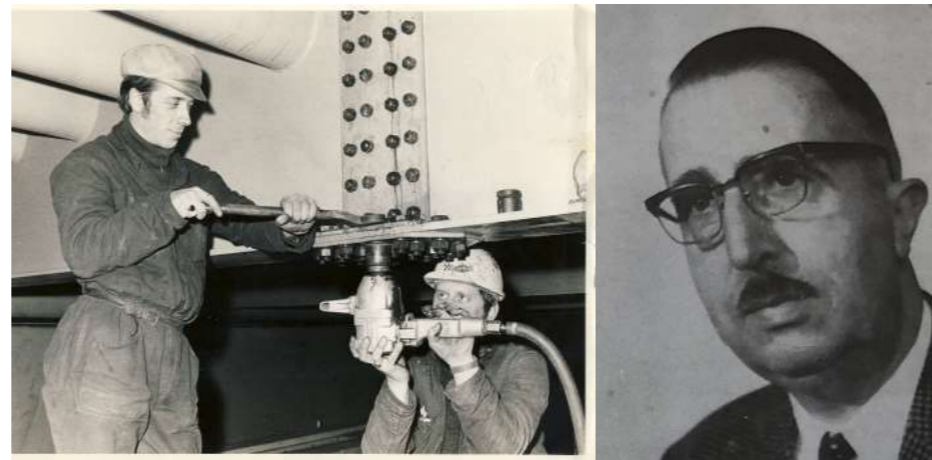

'A-M'



Support after loss



- Situation
- Problems
- Goals
- Research**
- Concept
- Vision
- Interventions
- Masterplan
- Architecture
- Conclusion

Research

Results

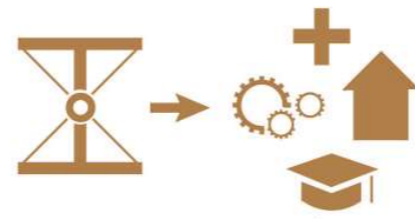

Gartitude & Pride



Company Provides



Sense of Community

- Situation
- Problems
- Goals
- Research**
- Concept
- Vision
- Interventions
- Masterplan
- Architecture
- Conclusion

Urban Concept

KLOOS, INSPIRED

“Past themes inspire future solutions”

Situation
Problems
Goals
Research
Concept
Vision
Interventions
Masterplan
Architecture
Conclusion

Vision

KLOOS, INSPIRED *"Past themes inspire future solutions"*



Pride & Gratitude

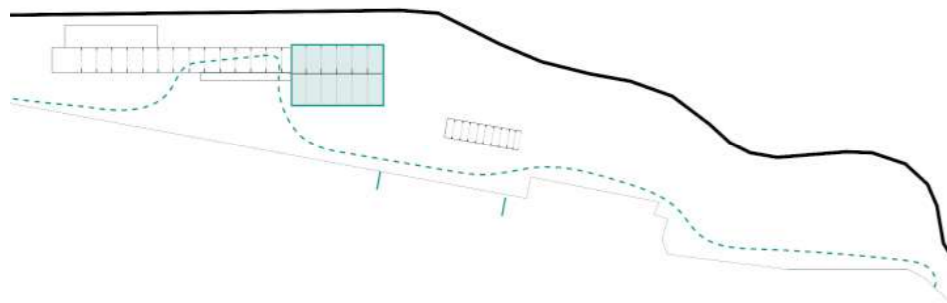

- Retain halls and steel structures,
- Introduce heritage markers
- Celebrate Industrial Heritage.

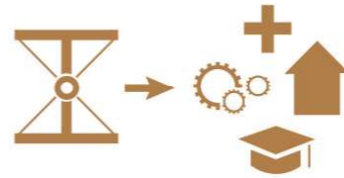

Company Provides

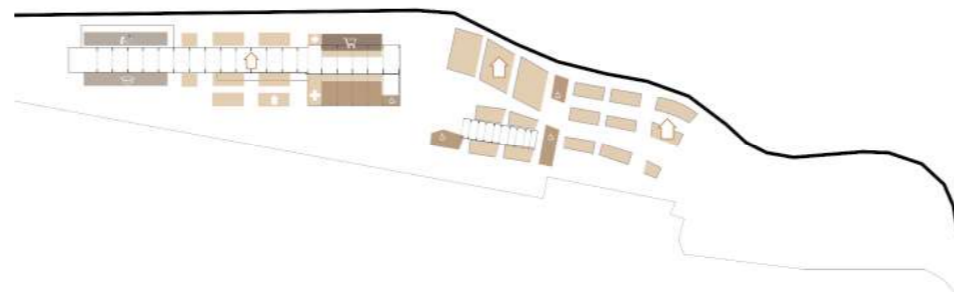

- Diverse dwelling mix
- Floodproof dwellings
- Add supporting functions



Sense of Community

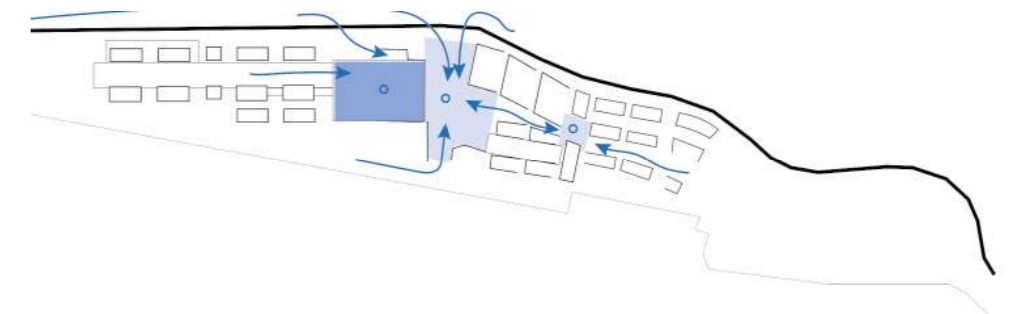

- Hoge Hal becomes central point
- Add mix of functions in hall
- Join hall with square, enable interaction

Situation
 Problems
 Goals
 Research
 Concept
Vision
 Interventions
 Masterplan
 Architecture
 Conclusion

Urban Interventions

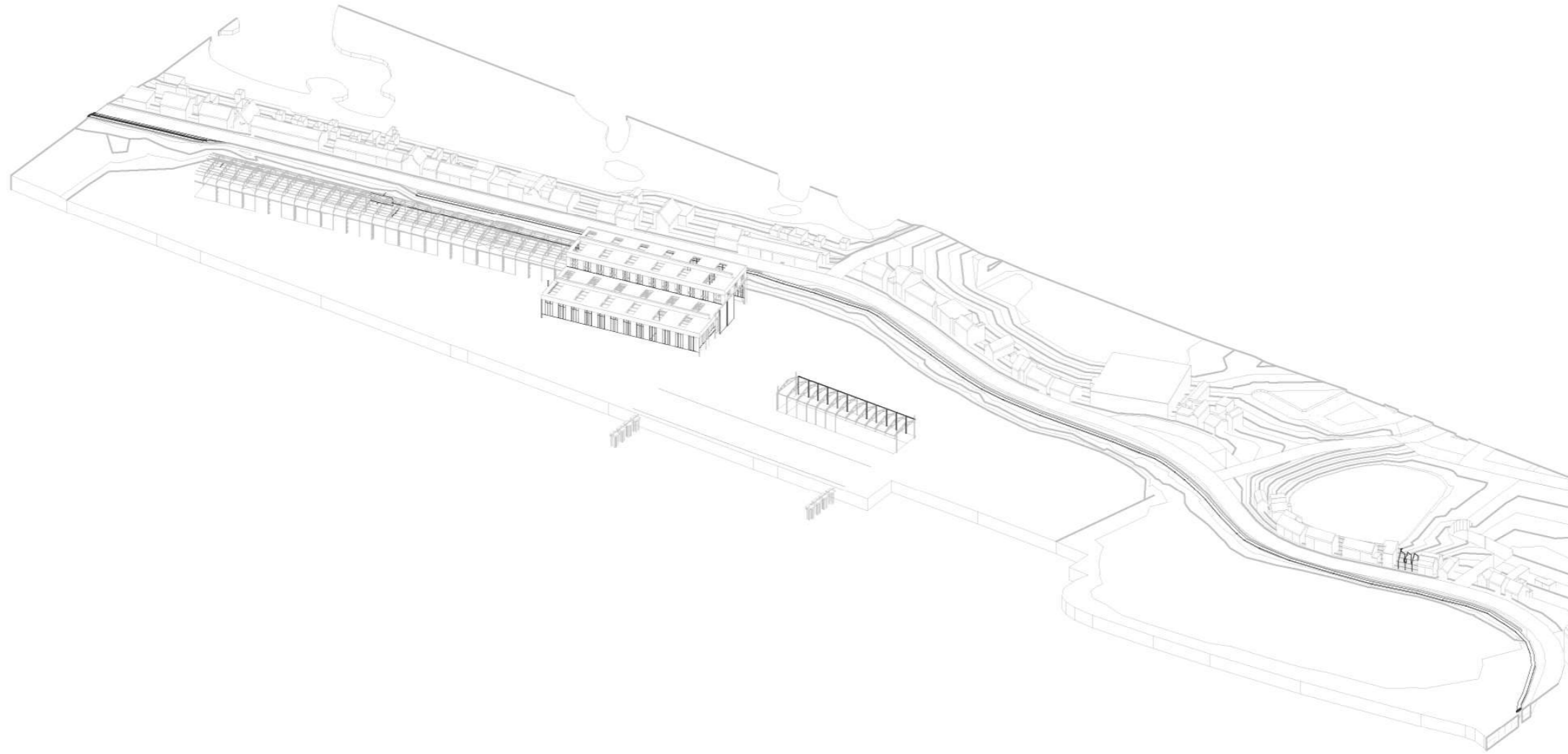

Situation
Problems
Goals
Research
Concept
Vision
Interventions
Masterplan
Architecture
Conclusion

Urban Interventions

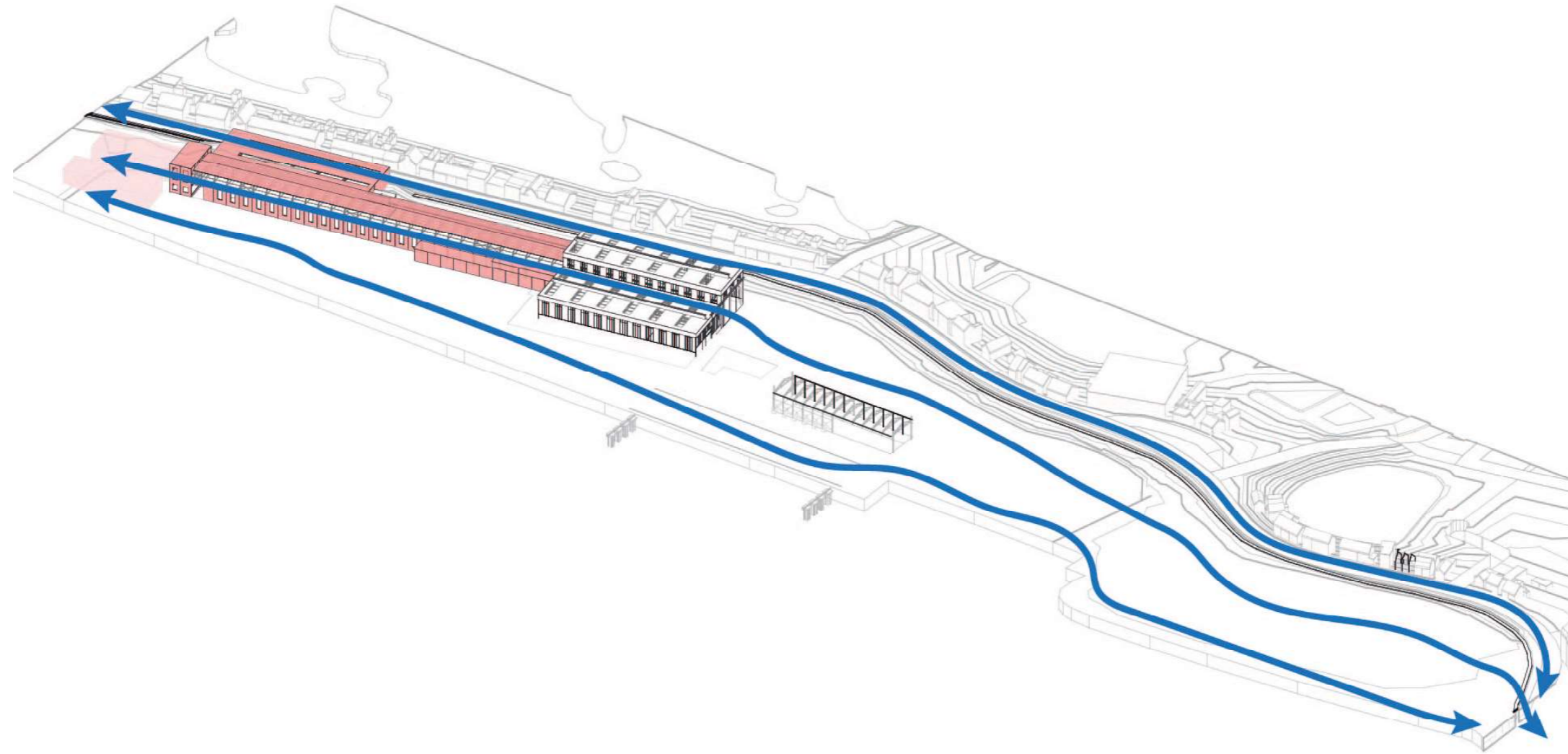

1. Axis

- Situation
- Problems
- Goals
- Research
- Concept
- Vision
- Interventions**
- Masterplan
- Architecture
- Conclusion

Urban Interventions

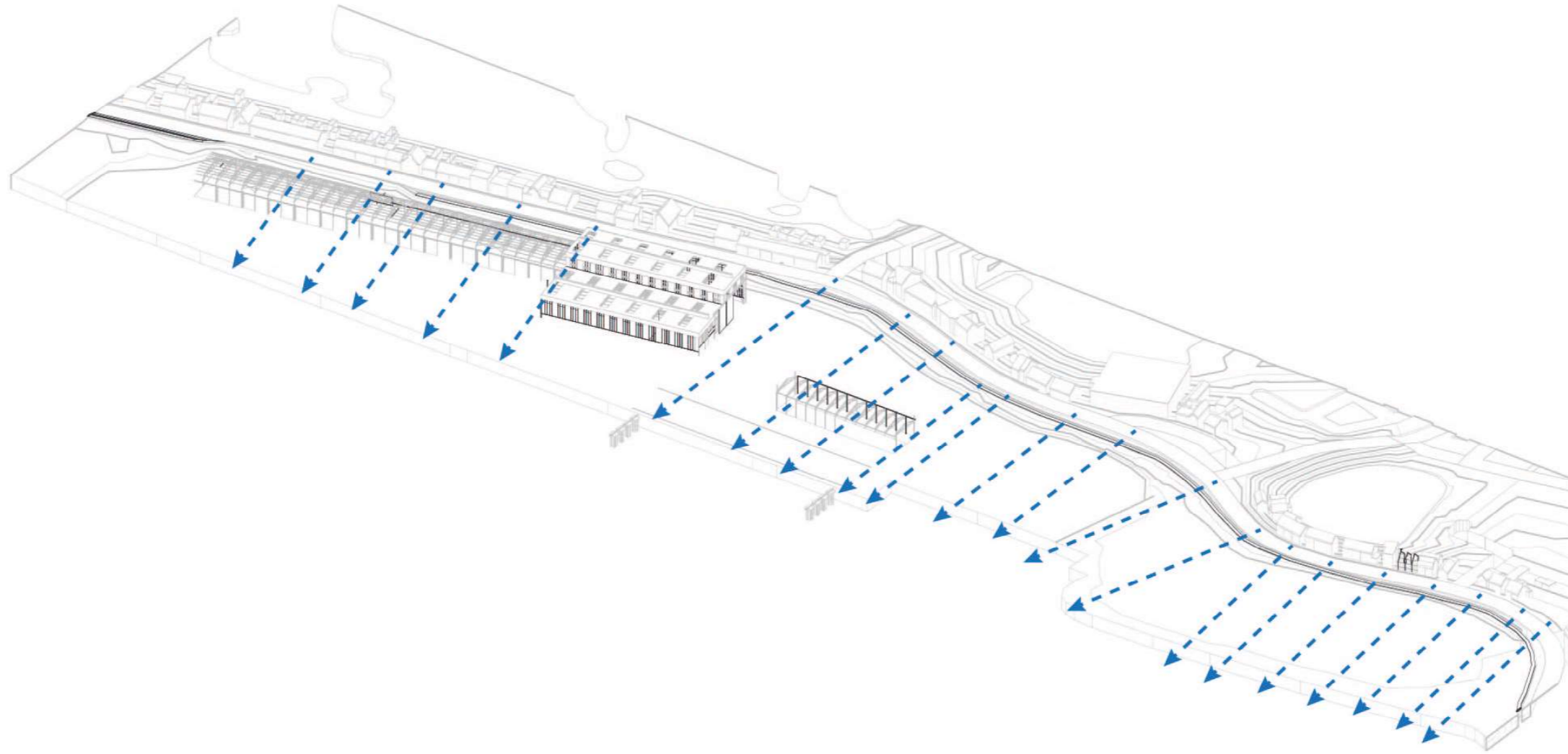

2. Sightlines

- Situation
- Problems
- Goals
- Research
- Concept
- Vision
- Interventions**
- Masterplan
- Architecture
- Conclusion

Urban Interventions

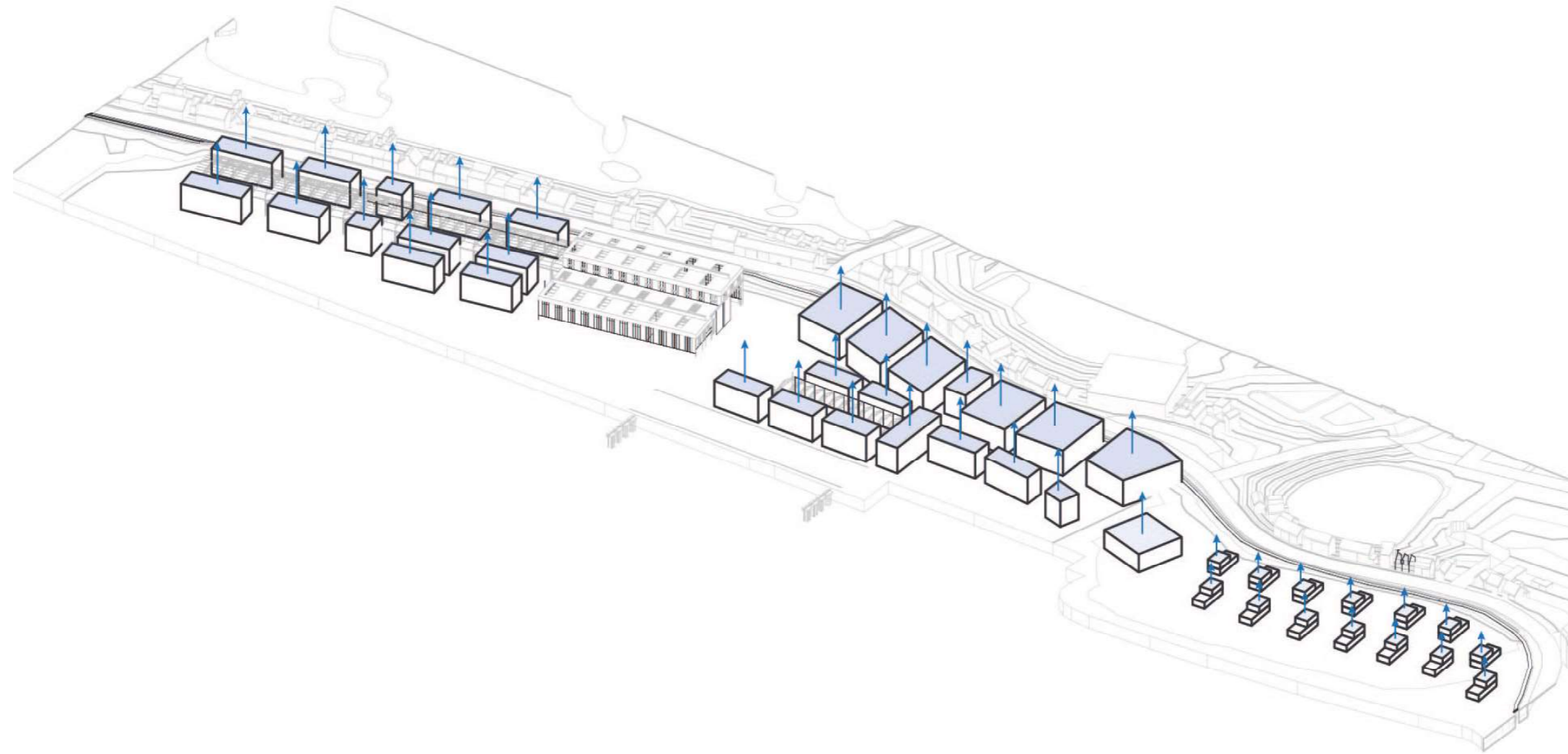

3. Buildings

- Situation
- Problems
- Goals
- Research
- Concept
- Vision
- Interventions**
- Masterplan
- Architecture
- Conclusion

Urban Interventions

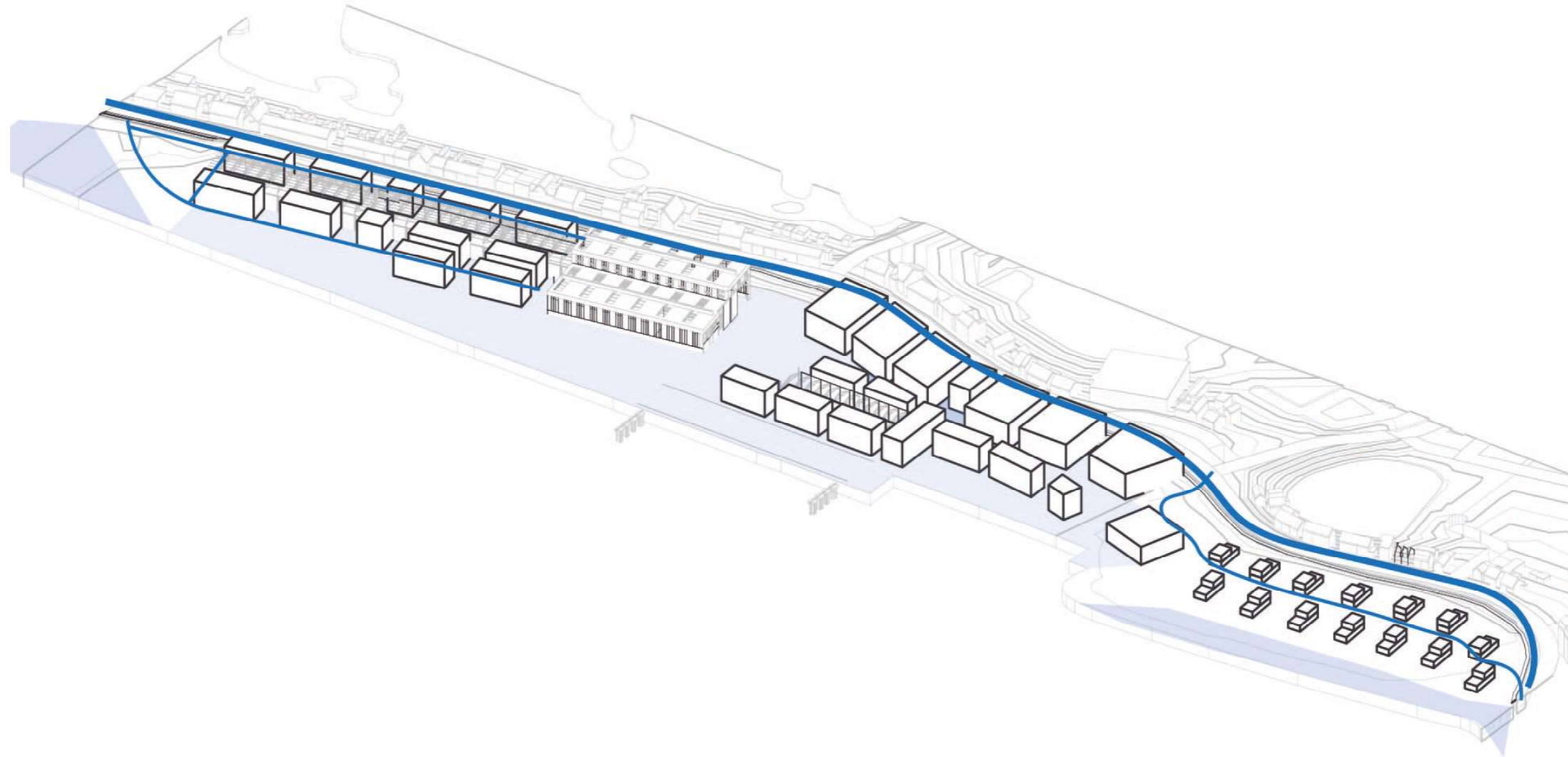

4. Routing

- Situation
- Problems
- Goals
- Research
- Concept
- Vision
- Interventions**
- Masterplan
- Architecture
- Conclusion

Masterplan

Resulting Landscape



- Situation
- Problems
- Goals
- Research
- Concept
- Vision
- Interventions
- Masterplan**
- Architecture
- Conclusion

Masterplan

New Functions on Site



Situation
Problems
Goals
Research
Concept
Vision
Interventions
Masterplan
Architecture
Conclusion

Masterplan

Provides; Energy buffer



- Situation
- Problems
- Goals
- Research
- Concept
- Vision
- Interventions
- Masterplan**
- Architecture
- Conclusion

Masterplan

Provides; Flood buffer



Situation

Problems

Goals

Research

Concept

Vision

Interventions

Masterplan

Architecture

Conclusion

Masterplan

Pride: Heritage Markers

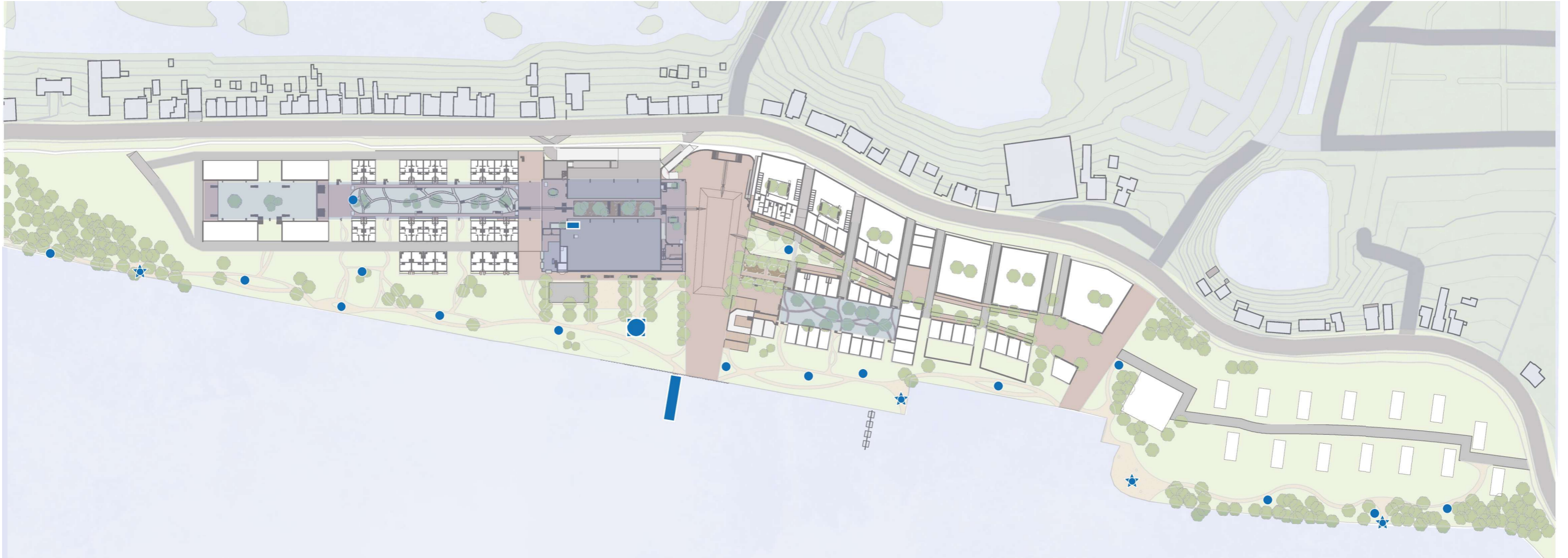

Situation

Problems

Goals

Research

Concept

Vision

Interventions

Masterplan

Architecture

Conclusion

Masterplan

Heritage Markers; Stories



vantagepoint,
History of Kloos



vantagepoint,
life of Workers

- Situation
- Problems
- Goals
- Research
- Concept
- Vision
- Interventions
- Masterplan**
- Architecture
- Conclusion

Masterplan

Heritage Markers; Reconstructions

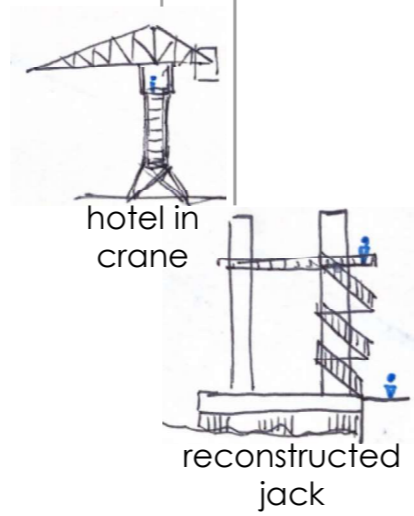

Situation

Problems

Goals

Research

Concept

Vision

Interventions

Masterplan

Architecture

Conclusion

Masterplan

Heritage Markers; Industrial Artwork



Situation

Problems

Goals

Research

Concept

Vision

Interventions

Masterplan

Architecture

Conclusion

Masterplan

Heritage Markers; Atmosphere

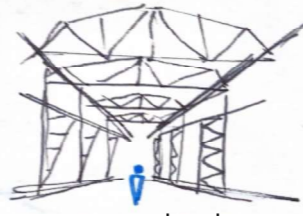

open steel structures



open steel structures



contemplation space

Situation

Problems

Goals

Research

Concept

Vision

Interventions

Masterplan

Architecture

Conclusion

ARCHITECTURE

*Robust yet inviting.
Industrial and adaptive.*



Architectural Concept

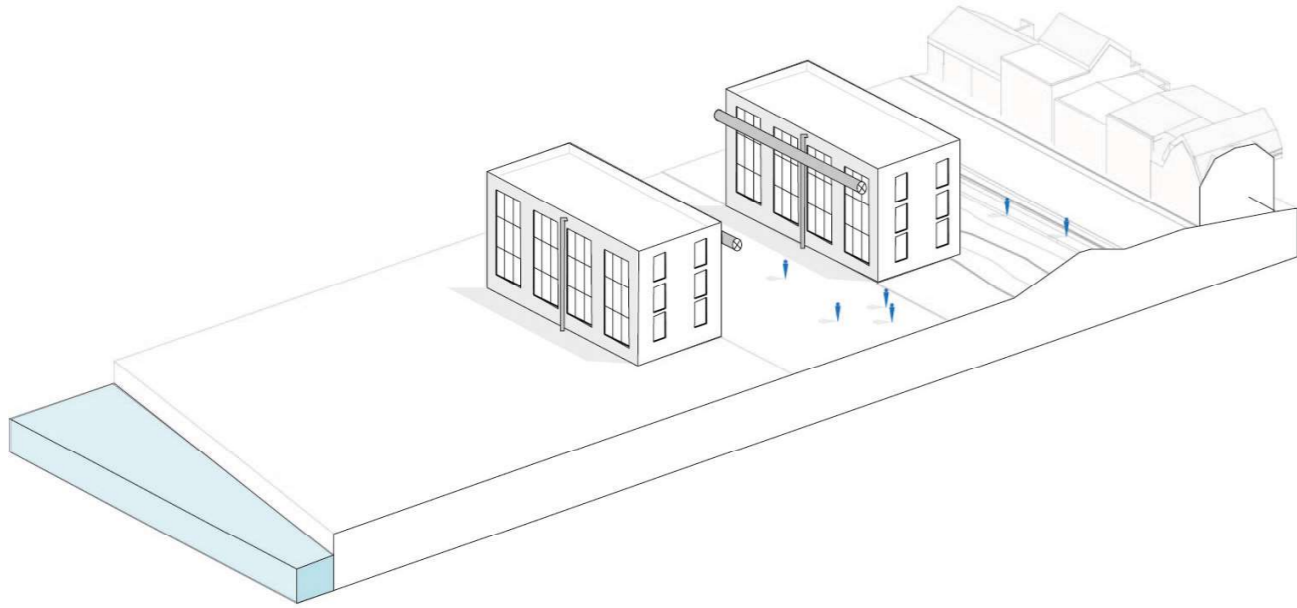

Robust &
Straightforward
Architecture

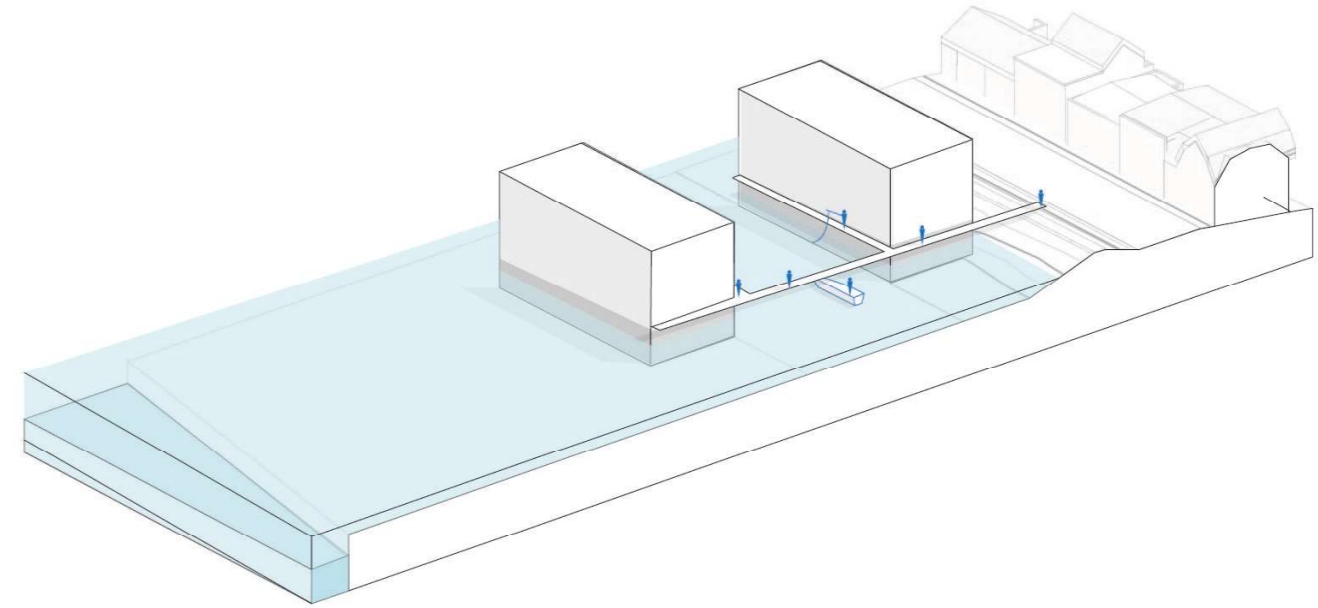

Resilient, adaptive
Buildings

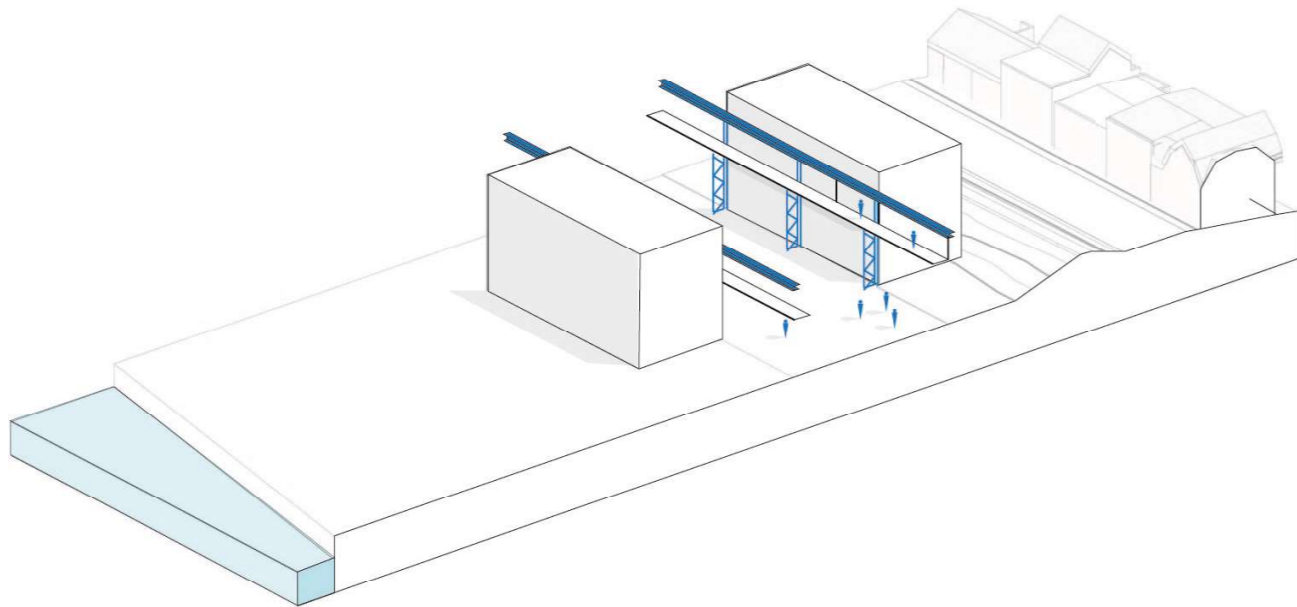

Reuse & Highlight
Existing Structures

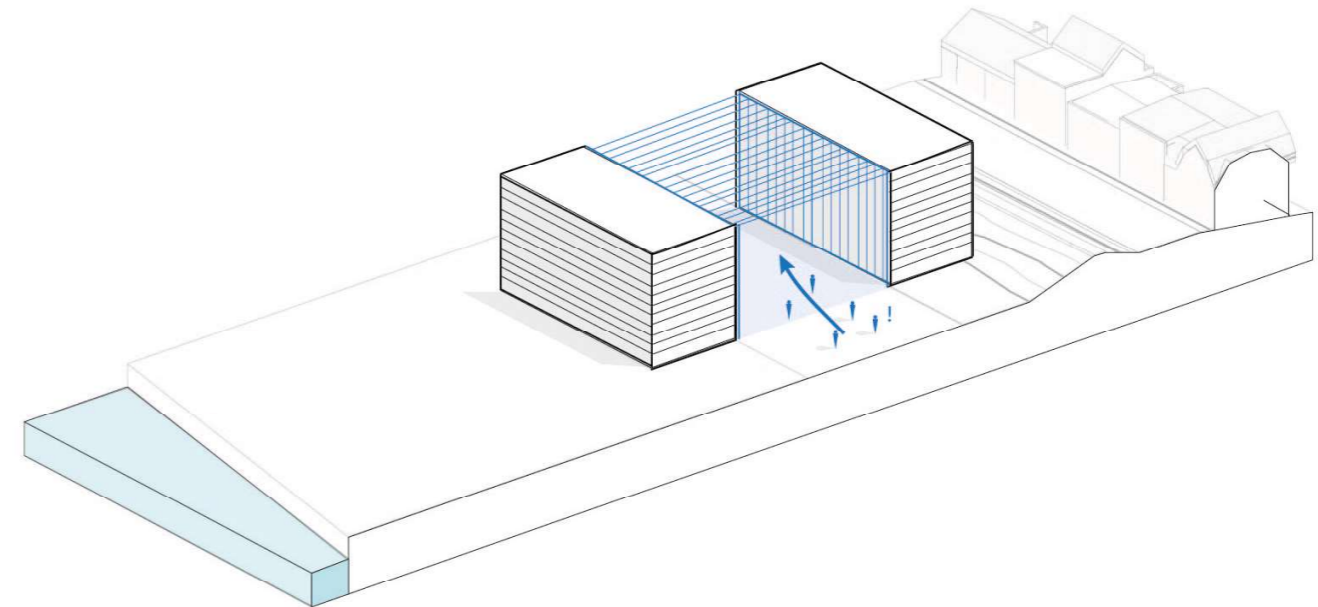

Inviting Materials
Contrast Industrial
Architecture

Situation
 Problems
 Goals
 Research
 Concept
 Vision
 Interventions
 Masterplan
Architecture
 Goals
Concept
 Interventions
 - Montagehal
 - Boulevard
 - Square
 - Hoge Hal
 Conclusion

Reuse & Highlight Existing Structures

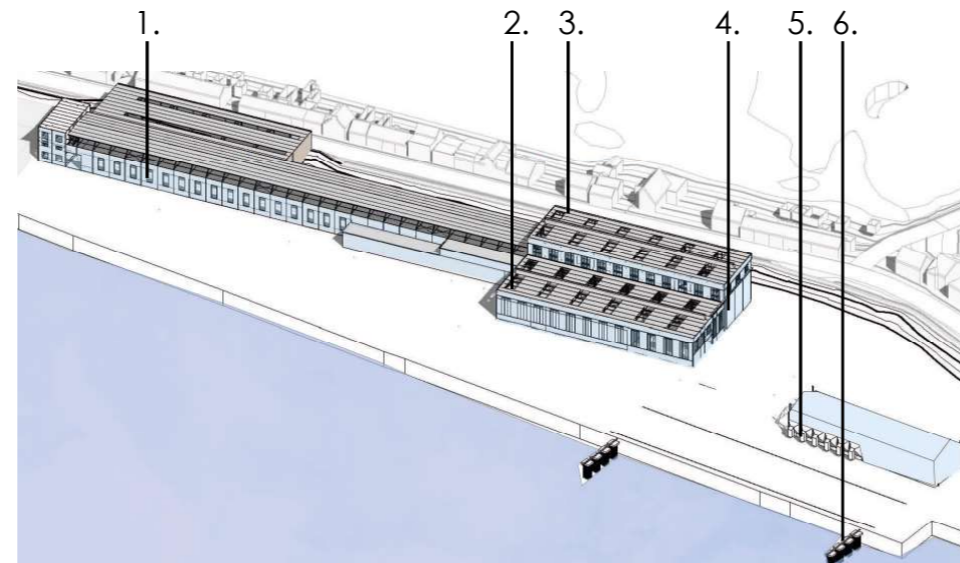

- Situation
- Problems
- Goals
- Research
- Concept
- Vision
- Interventions
- Masterplan
- Architecture
- Goals
- Concept**
- Interventions
- Montagehal
- Boulevard
- Square
- Hoge Hal
- Conclusion

Inviting Materials Contrast Industrial Architecture

INDUSTRIAL

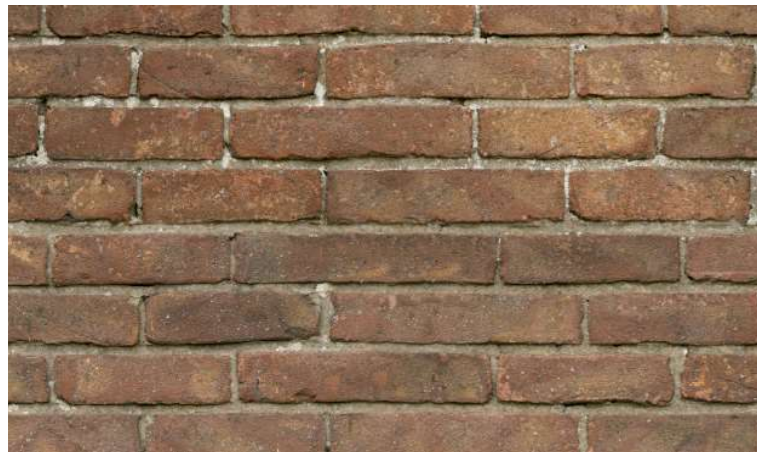
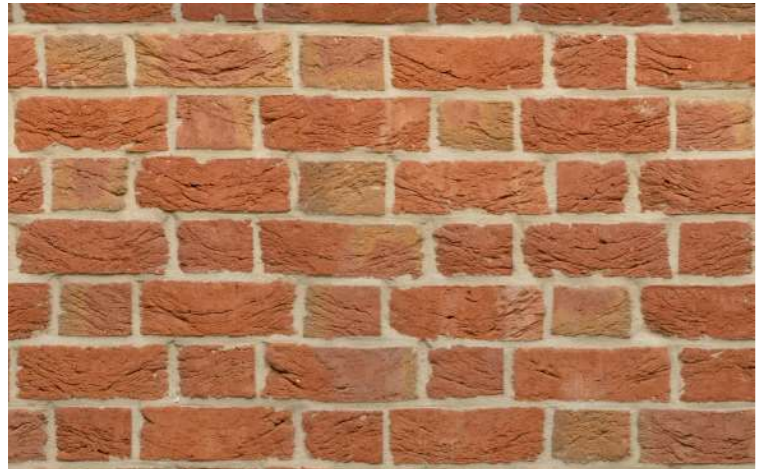

WARM, INVITING



Situation
Problems
Goals
Research
Concept
Vision
Interventions
Masterplan
Architecture

Goals
Concept
Interventions
- Montagehal
- Boulevard
- Square
- Hoge Hal
Conclusion

Hall Interventions

Different Approaches

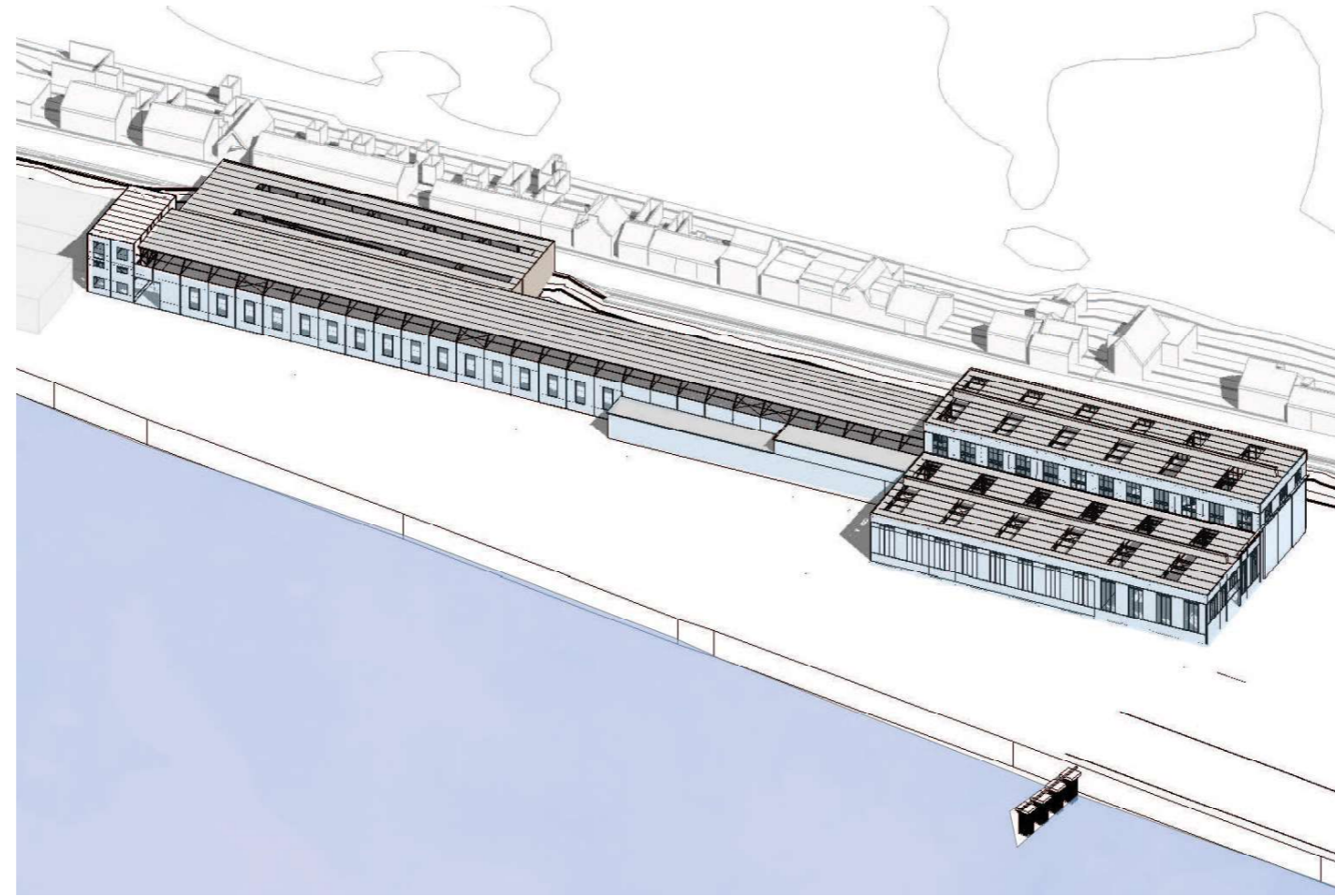

Existing Situation

- Situation
- Problems
- Goals
- Research
- Concept
- Vision
- Interventions
- Masterplan
- Architecture
- Goals
- Concept
- Interventions**
 - Montagehal
 - Boulevard
 - Square
 - Hoge Hal
- Conclusion

Hall Interventions

Montagehal Approach

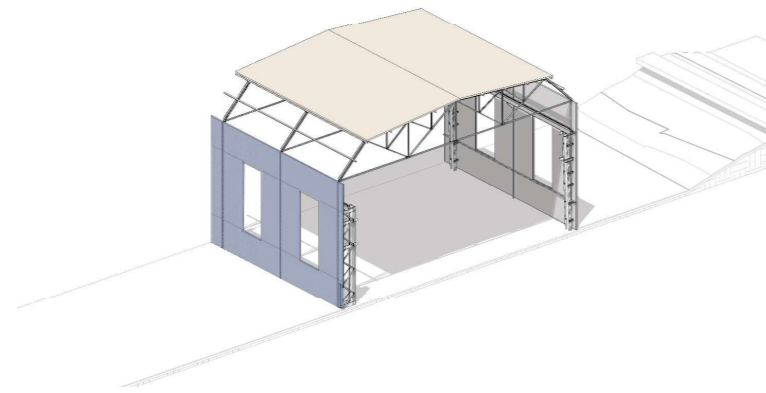
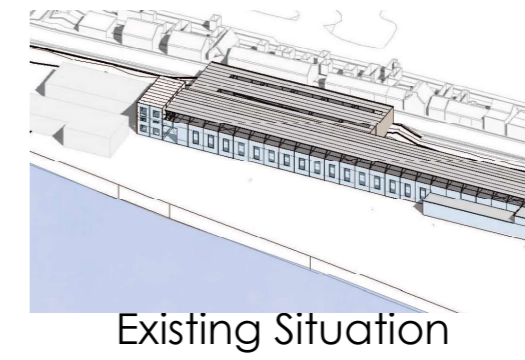

existing situation

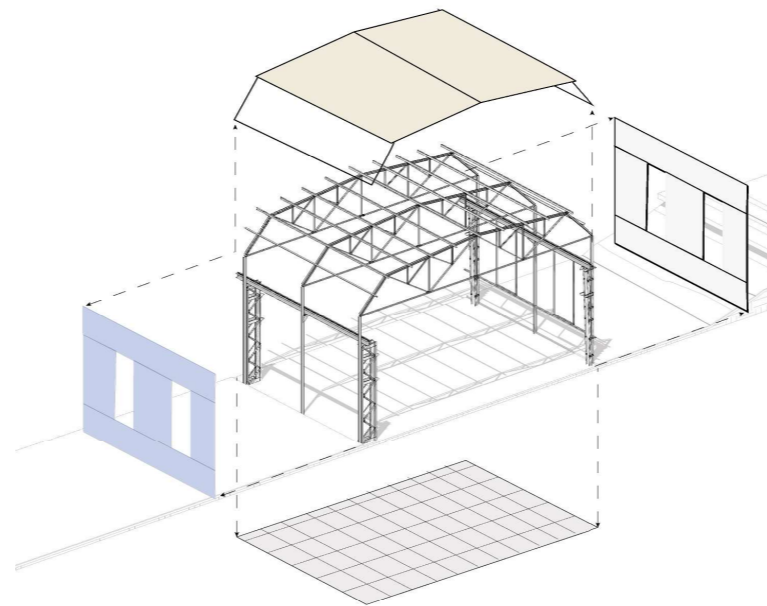

removing skin and floor

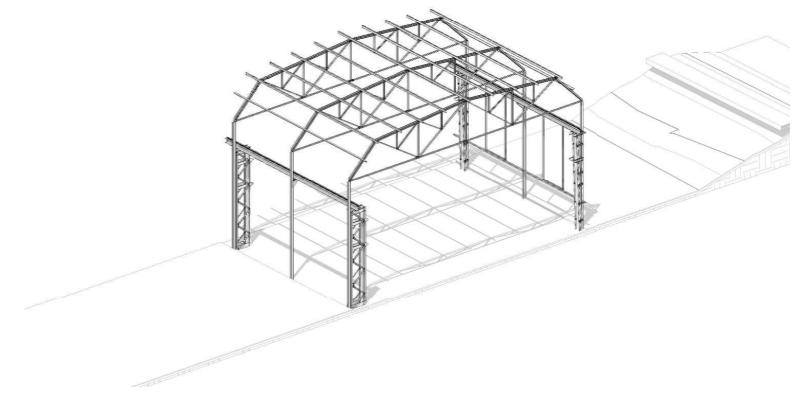

refurbish steel structures

- Situation
- Problems
- Goals
- Research
- Concept
- Vision
- Interventions
- Masterplan
- Architecture
- Goals
- Concept
- Interventions**
 - Montagehal
 - Boulevard
 - Square
 - Hoge Hal
- Conclusion

Hall Interventions

Hoge & Lage Hal Approach

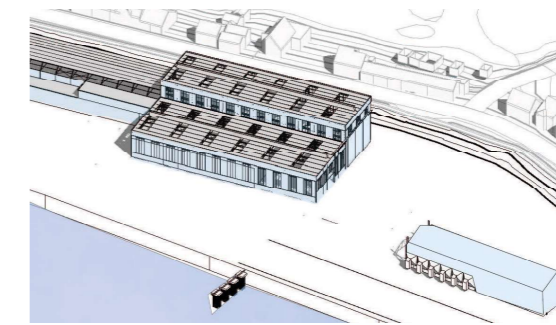

Existing Situation

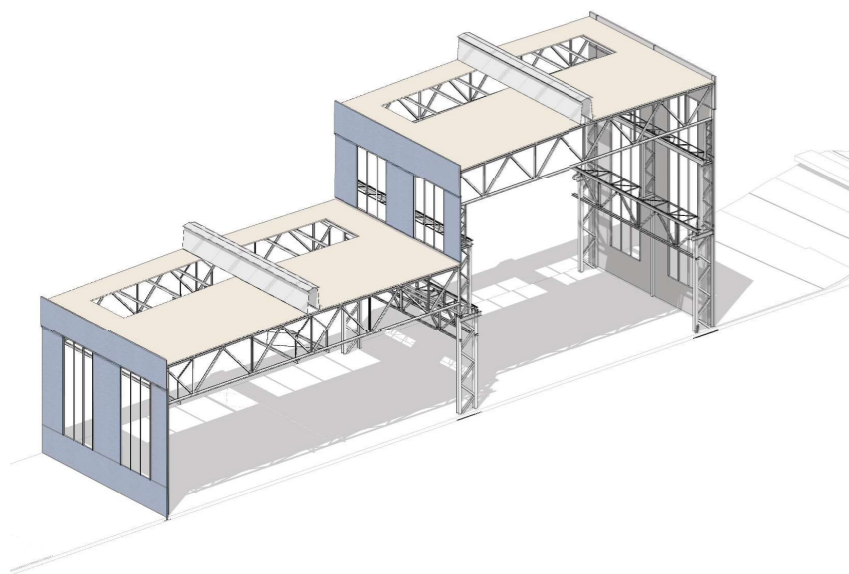

existing situation

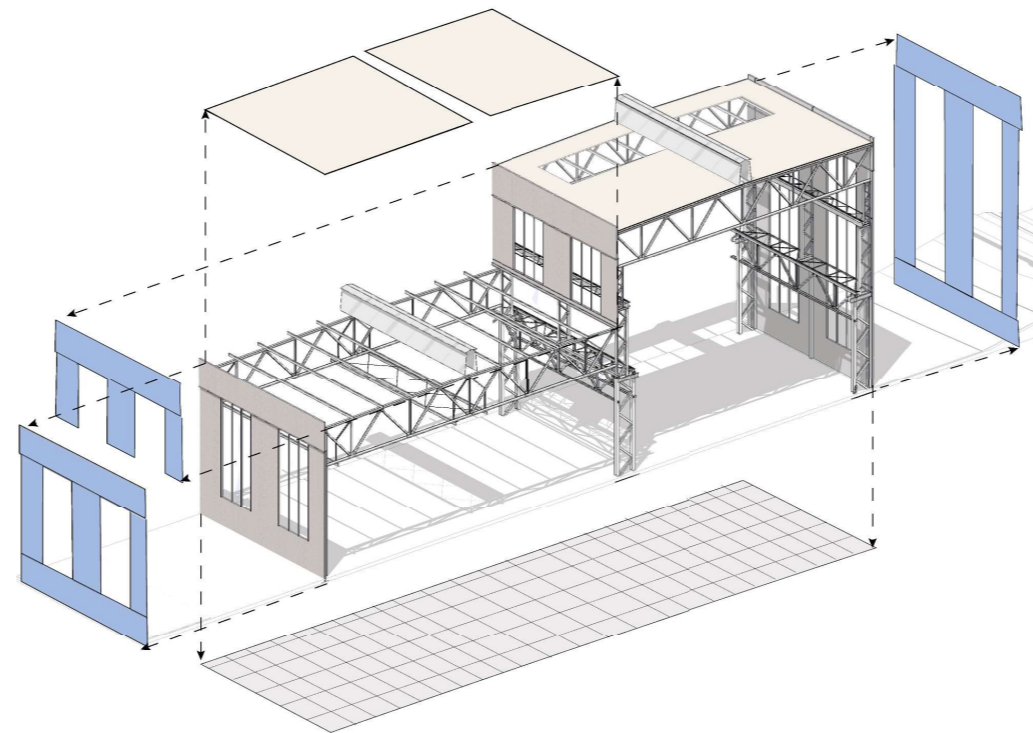

partially removing skin and floor

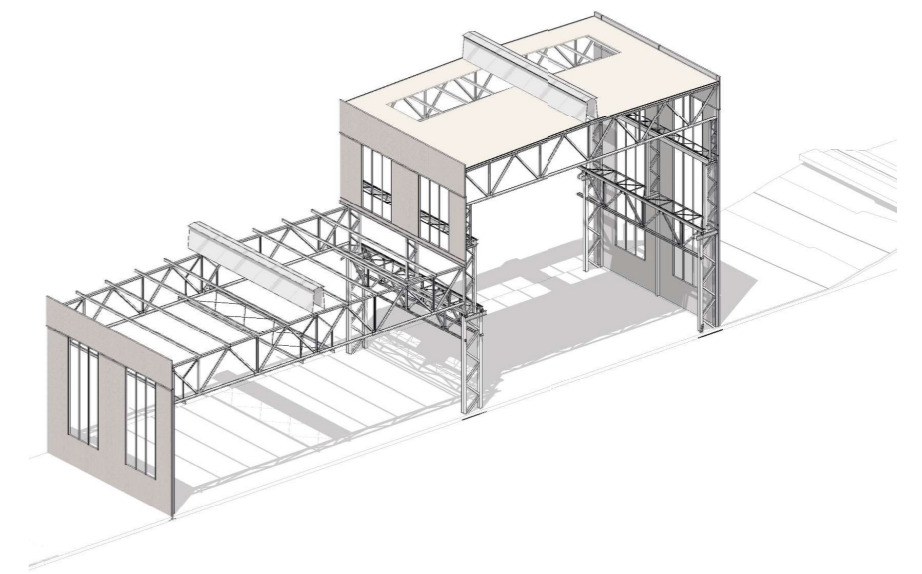

refurbish steel structures, skin

- Situation
- Problems
- Goals
- Research
- Concept
- Vision
- Interventions
- Masterplan
- Architecture
- Goals
- Concept
- Interventions**
- Montagehal
- Boulevard
- Square
- Hoge Hal
- Conclusion

Architectural Interventions

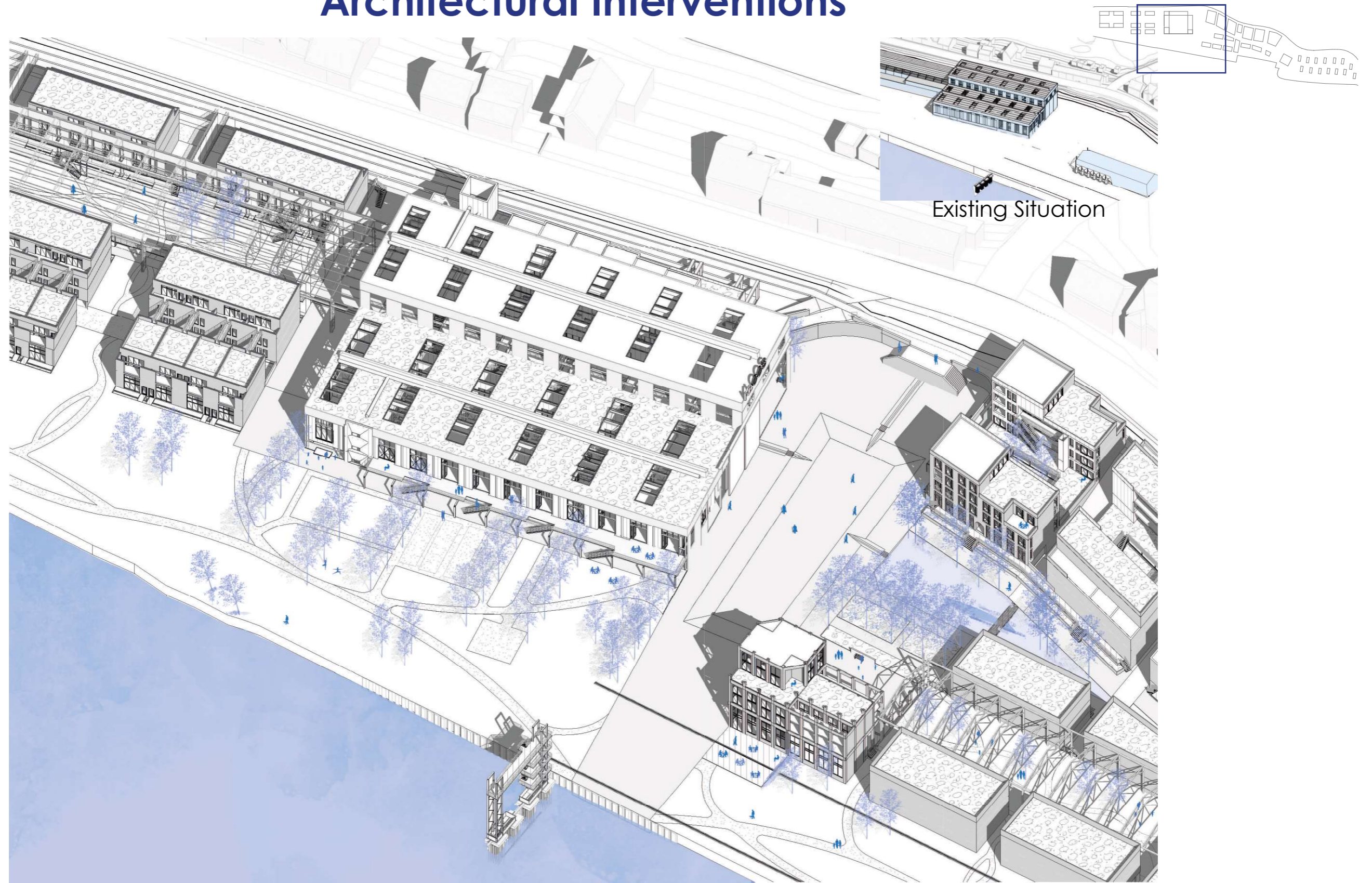

- Situation
- Problems
- Goals
- Research
- Concept
- Vision
- Interventions
- Masterplan
- Architecture
- Goals
- Concept
- Interventions**
 - Montagehal
 - Boulevard
 - Square
 - Hoge Hal
- Conclusion

Architecture

Montagehal

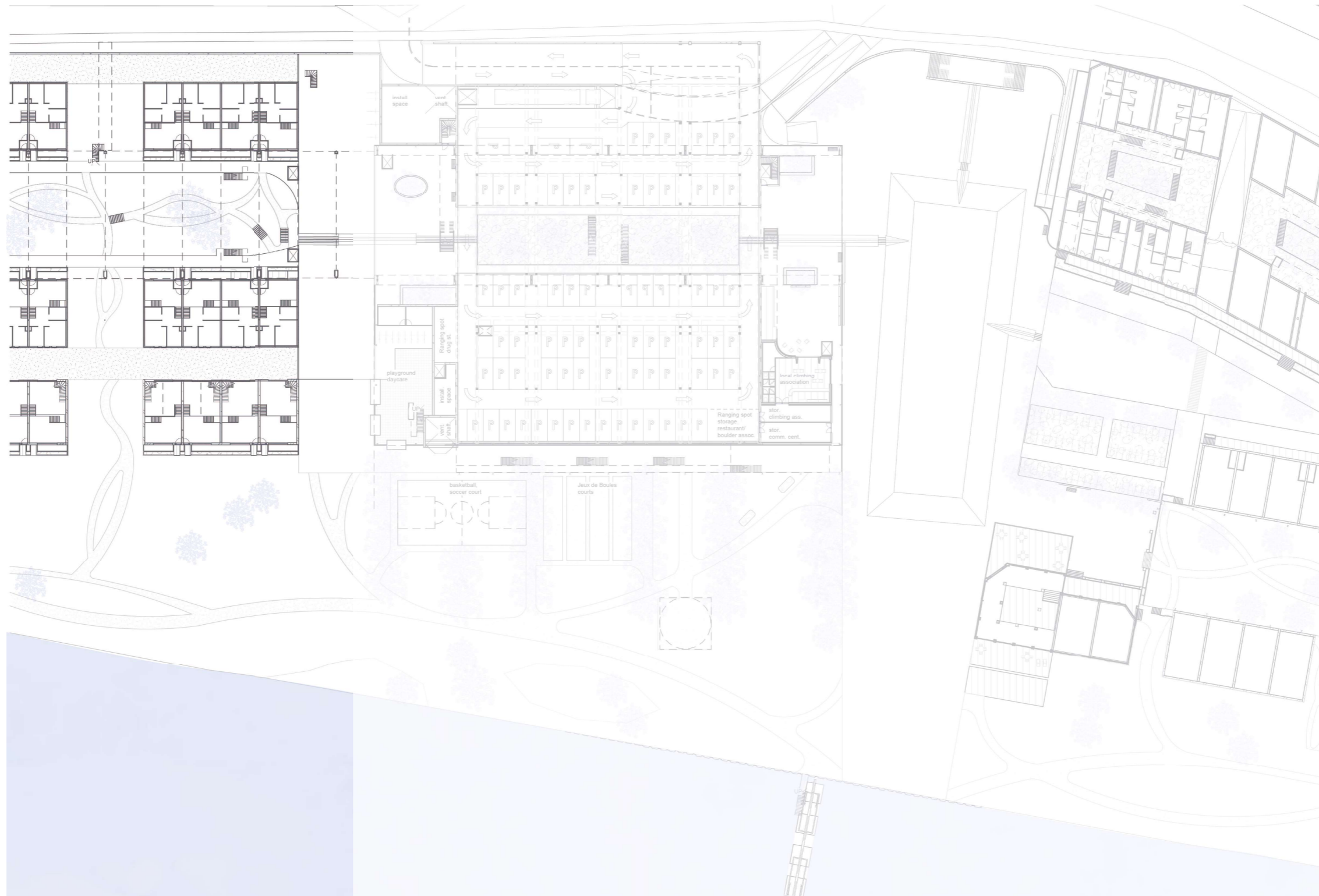

Situation

Problems

Goals

Research

Concept

Vision

Interventions

Masterplan

Architecture

Goals

Concept

Interventions

- Montagehal

- Boulevard

- Square

- Hoge Hal

Conclusion

Architecture

Montagehal

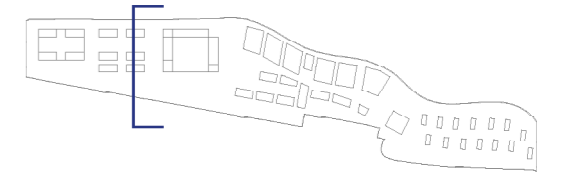

Situation
Problems
Goals
Research
Concept
Vision
Interventions
Masterplan
Architecture
Goals
Concept
Interventions
- Montagehal
- Boulevard
- Square
- Hoge Hal
Conclusion

Architecture

Montagehal

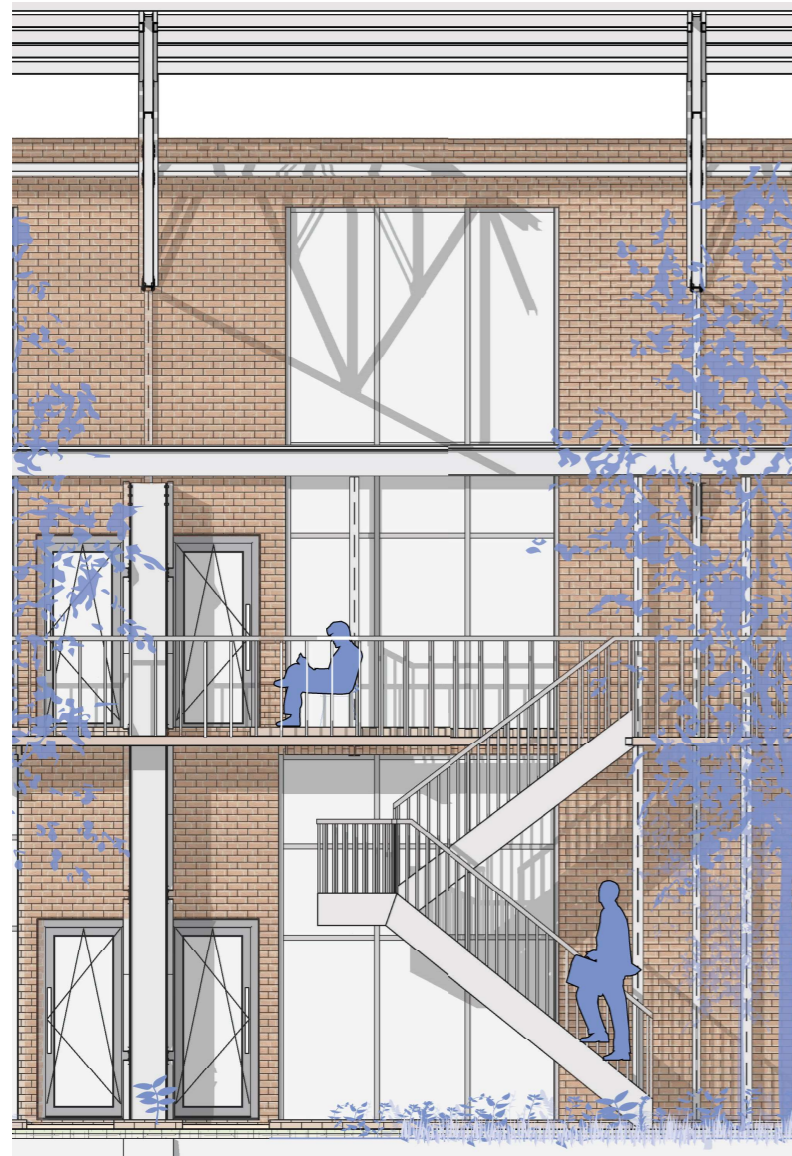
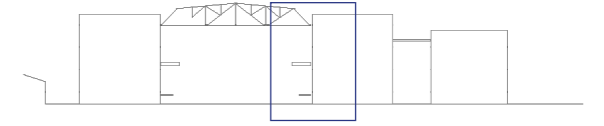

- Situation
- Problems
- Goals
- Research
- Concept
- Vision
- Interventions
- Masterplan
- Architecture
- Goals
- Concept
- Interventions**
- Montagehal**
- Boulevard
- Square
- Hoge Hal
- Conclusion

Architecture

Montagehal

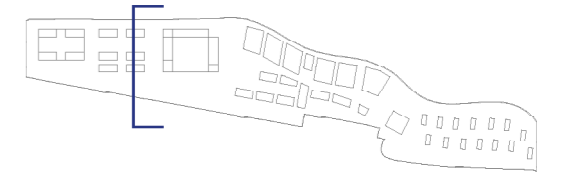

- Situation
- Problems
- Goals
- Research
- Concept
- Vision
- Interventions
- Masterplan
- Architecture
- Goals
- Concept
- Interventions**
- Montagehal
- Boulevard
- Square
- Hoge Hal
- Conclusion

Architecture Square

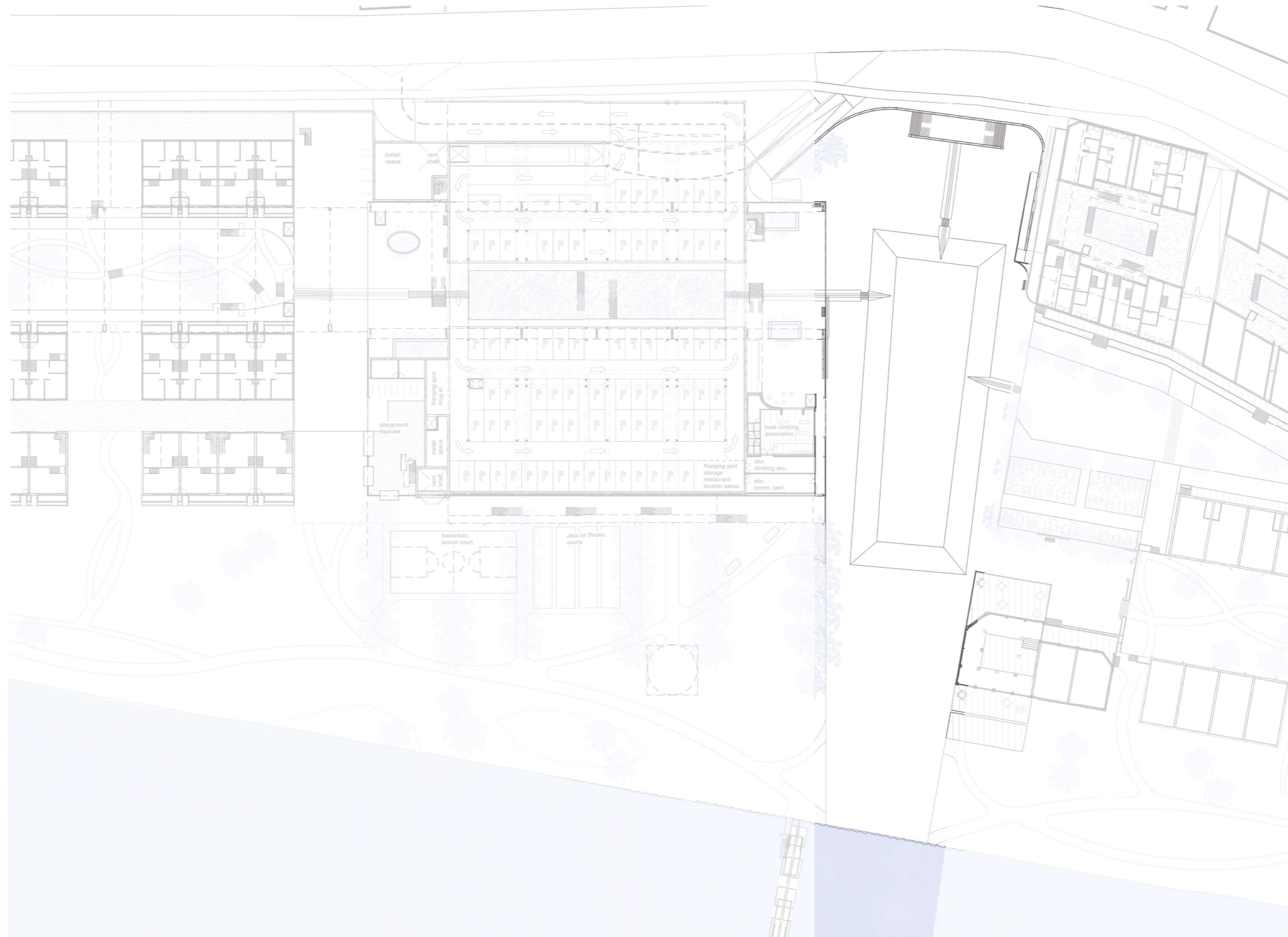
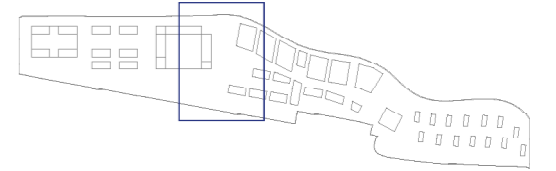

- Situation
- Problems
- Goals
- Research
- Concept
- Vision
- Interventions
- Masterplan
- Architecture
- Goals
- Concept
- Interventions**
 - Montagehal
 - Boulevard
 - **Square**
 - Hoge Hal
- Conclusion

Architecture

Square

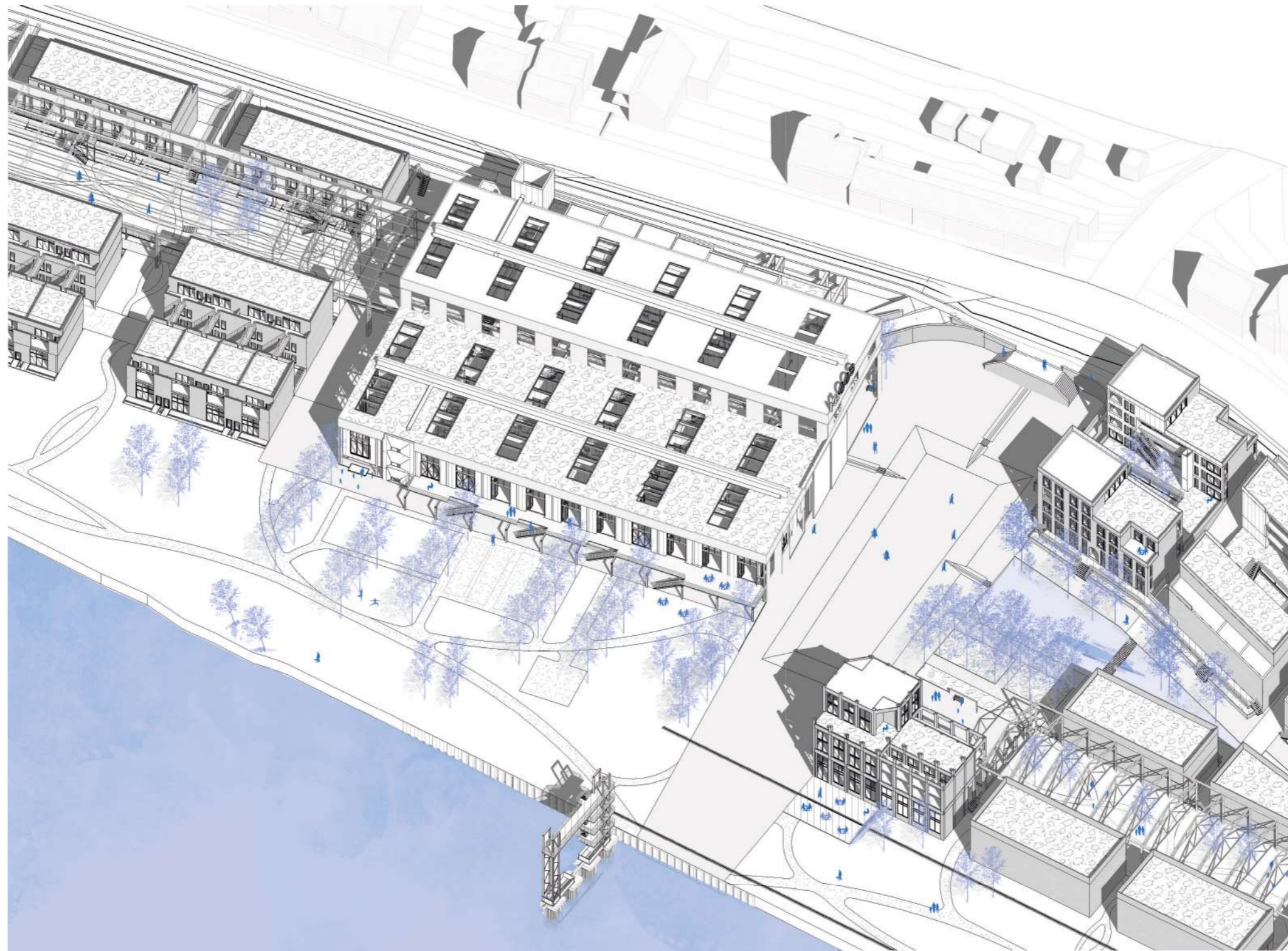
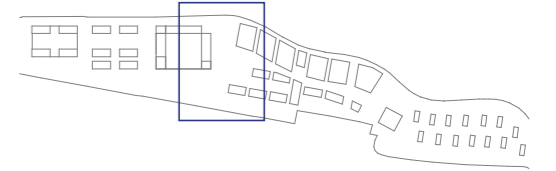

- Situation
- Problems
- Goals
- Research
- Concept
- Vision
- Interventions
- Masterplan
- Architecture
- Goals
- Concept
- Interventions**
 - Montagehal
 - Boulevard
 - **Square**
 - Hoge Hal
- Conclusion

Architecture Square

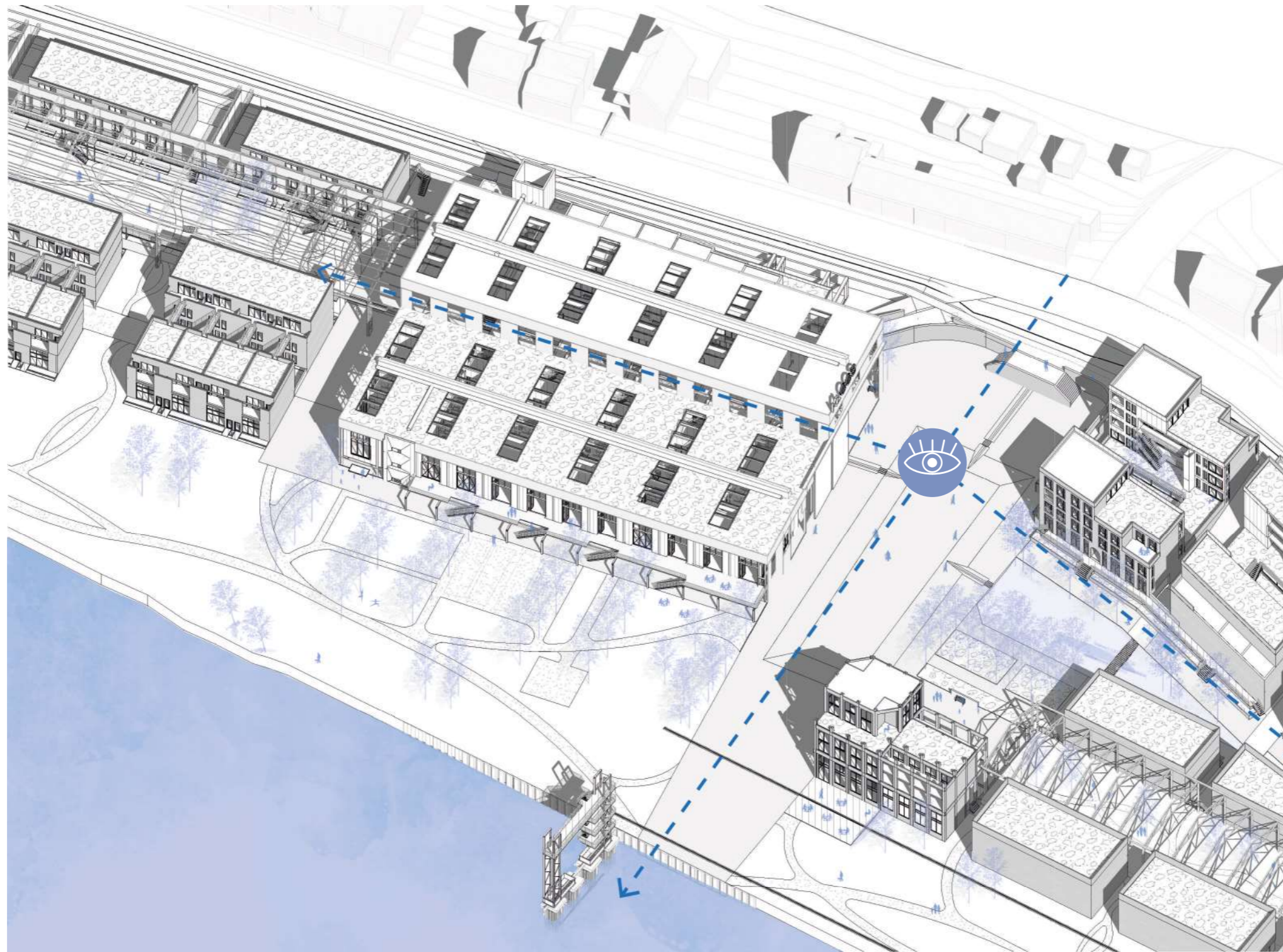
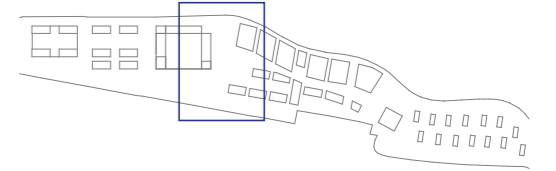

- Situation
- Problems
- Goals
- Research
- Concept
- Vision
- Interventions
- Masterplan
- Architecture
- Goals
- Concept
- Interventions**
 - Montagehal
 - Boulevard
 - **Square**
 - Hoge Hal
- Conclusion

Architecture Square

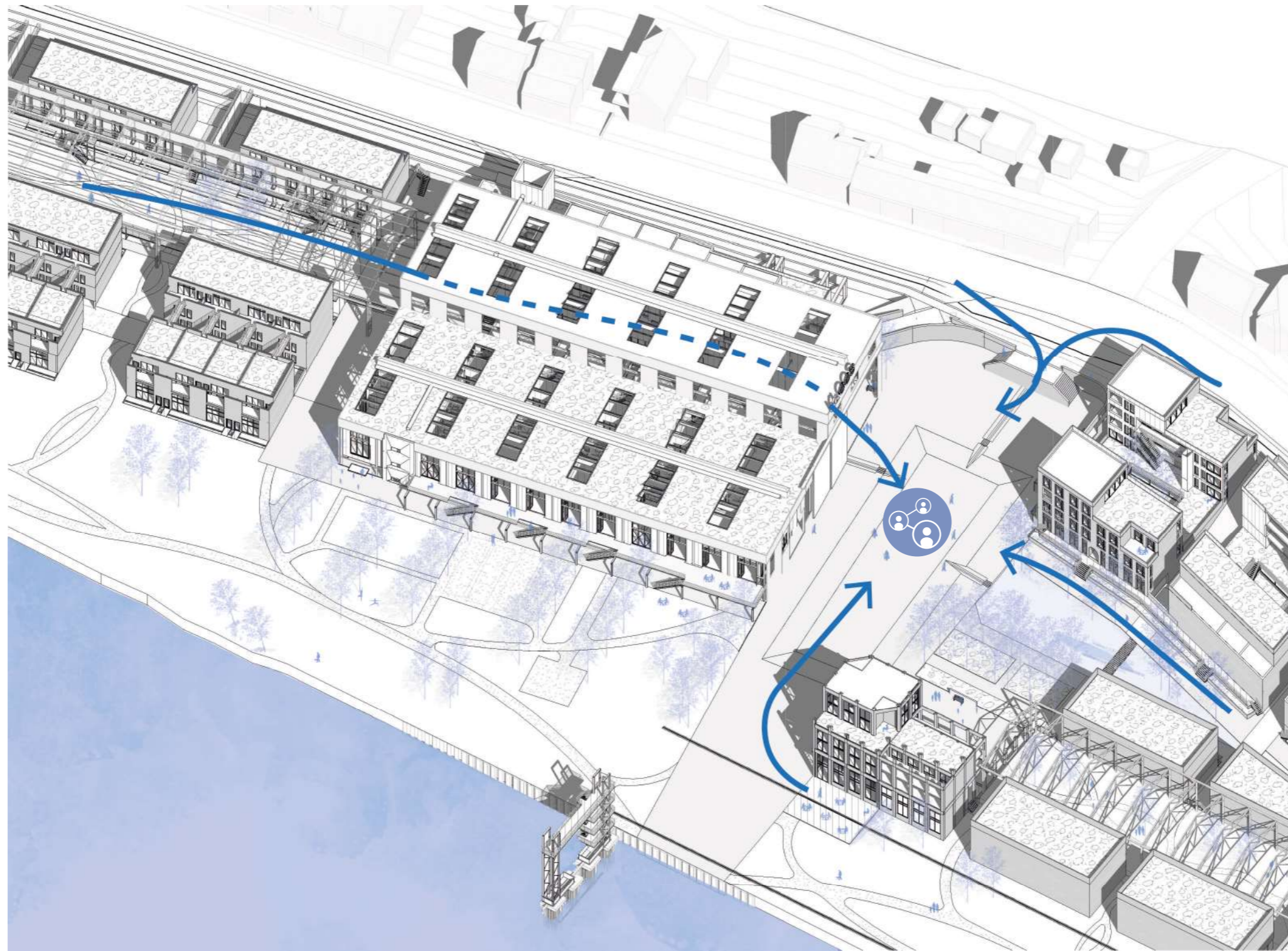
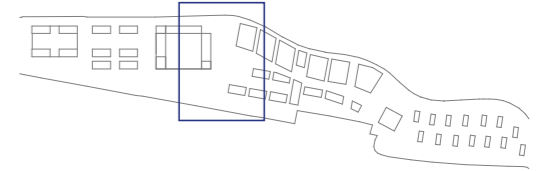

- Situation
- Problems
- Goals
- Research
- Concept
- Vision
- Interventions
- Masterplan
- Architecture
- Goals
- Concept
- Interventions**
 - Montagehal
 - Boulevard
 - **Square**
 - Hoge Hal
- Conclusion

Architecture

Square

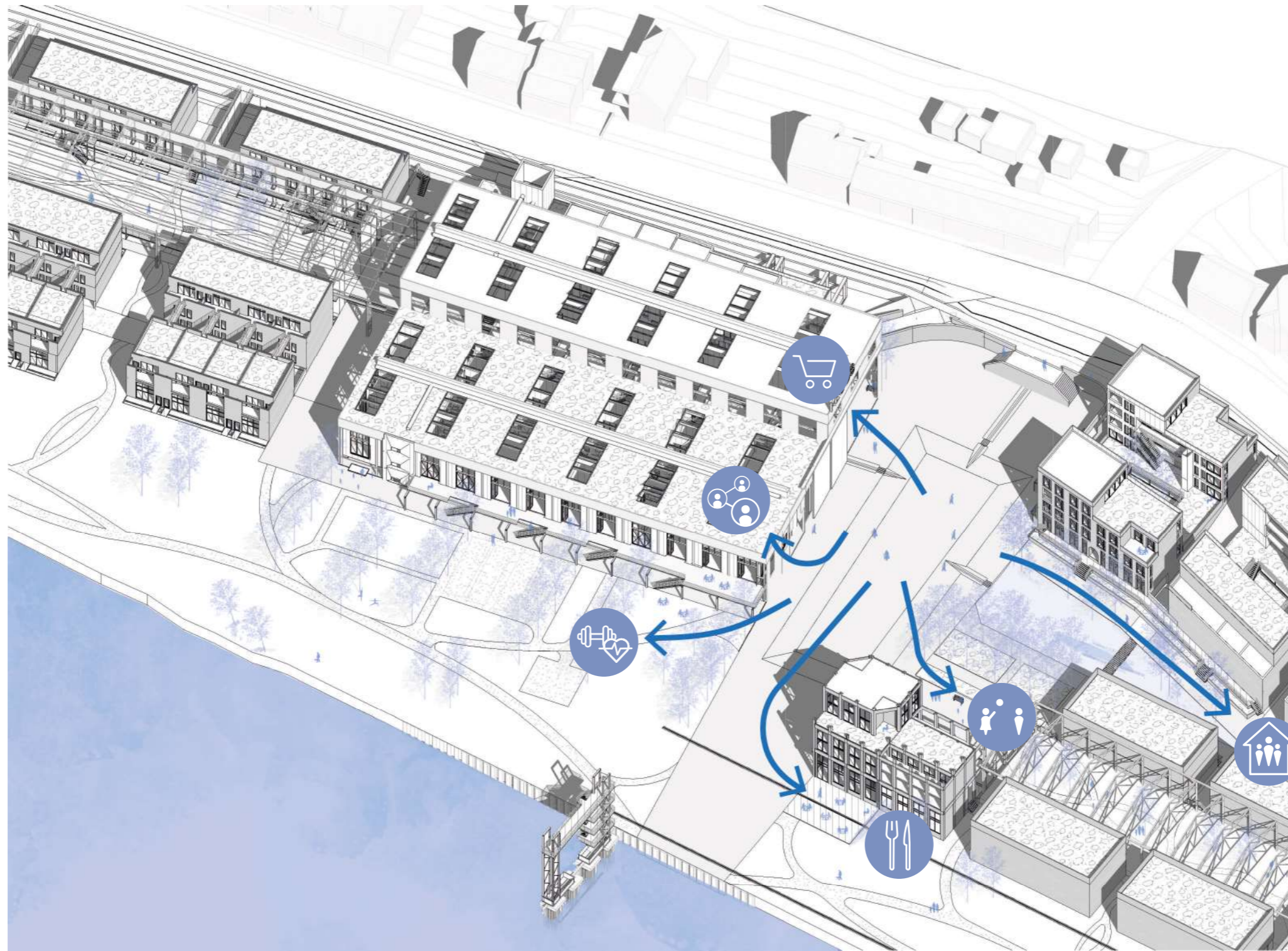
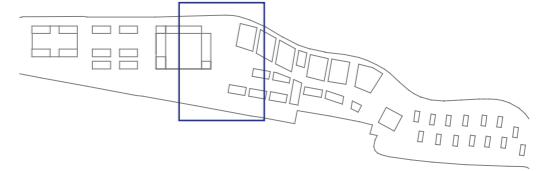

- Situation
- Problems
- Goals
- Research
- Concept
- Vision
- Interventions
- Masterplan
- Architecture
- Goals
- Concept
- Interventions**
- Montagehal
- Boulevard
- **Square**
- Hoge Hal
- Conclusion

Architecture

Square

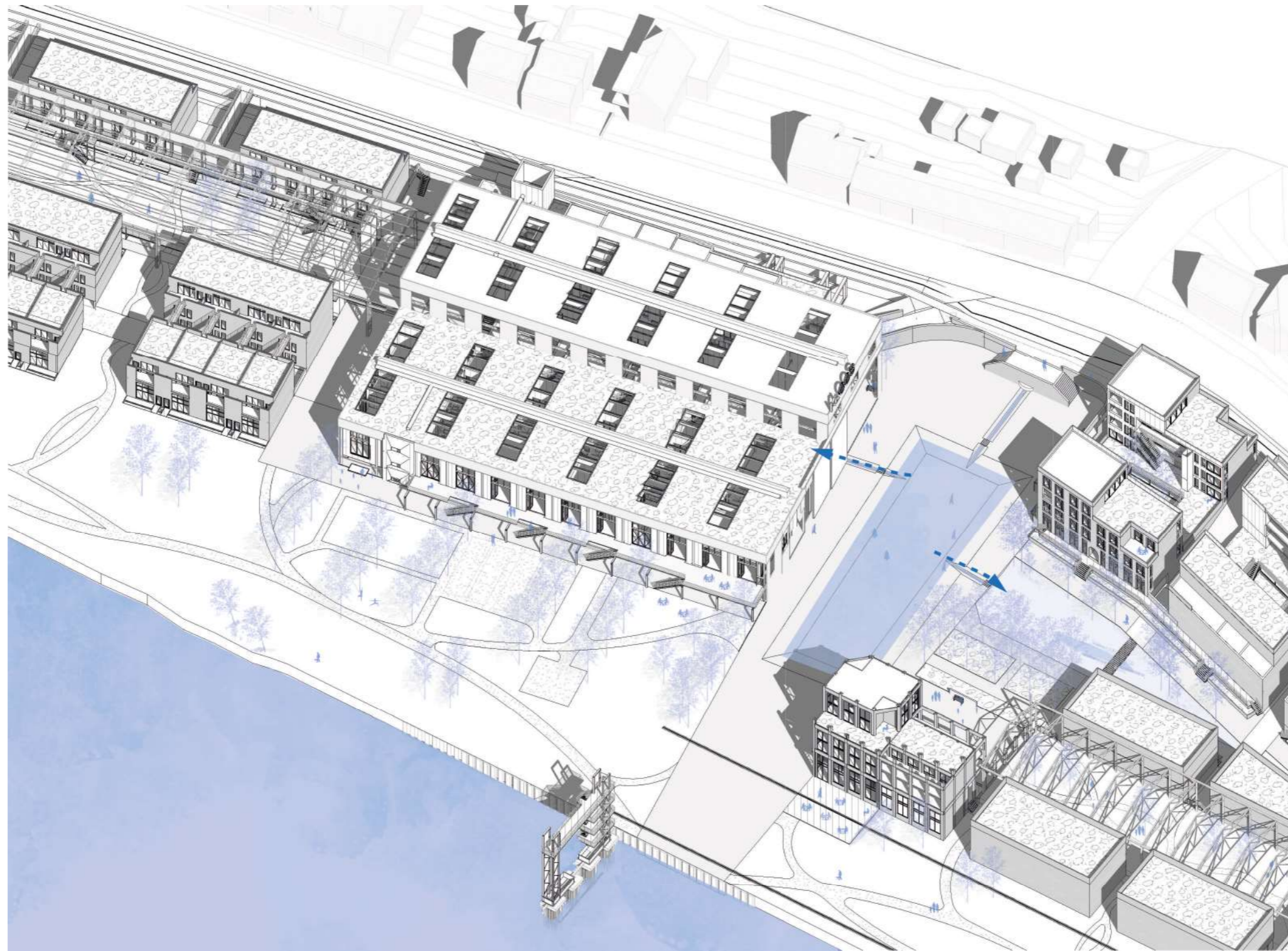
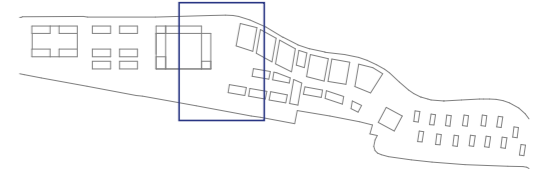

- Situation
- Problems
- Goals
- Research
- Concept
- Vision
- Interventions
- Masterplan
- Architecture
- Goals
- Concept
- Interventions**
 - Montagehal
 - Boulevard
 - **Square**
 - Hoge Hal
- Conclusion

Architecture Square

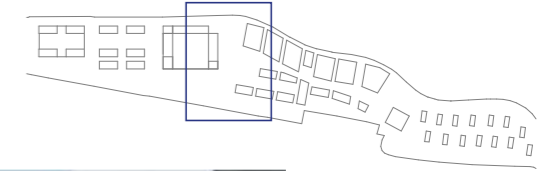

- Situation
- Problems
- Goals
- Research
- Concept
- Vision
- Interventions
- Masterplan
- Architecture
- Goals
- Concept
- Interventions**
- Montagehal
- Boulevard
- **Square**
- Hoge Hal
- Conclusion

Architecture

Hoge & Lage Hal

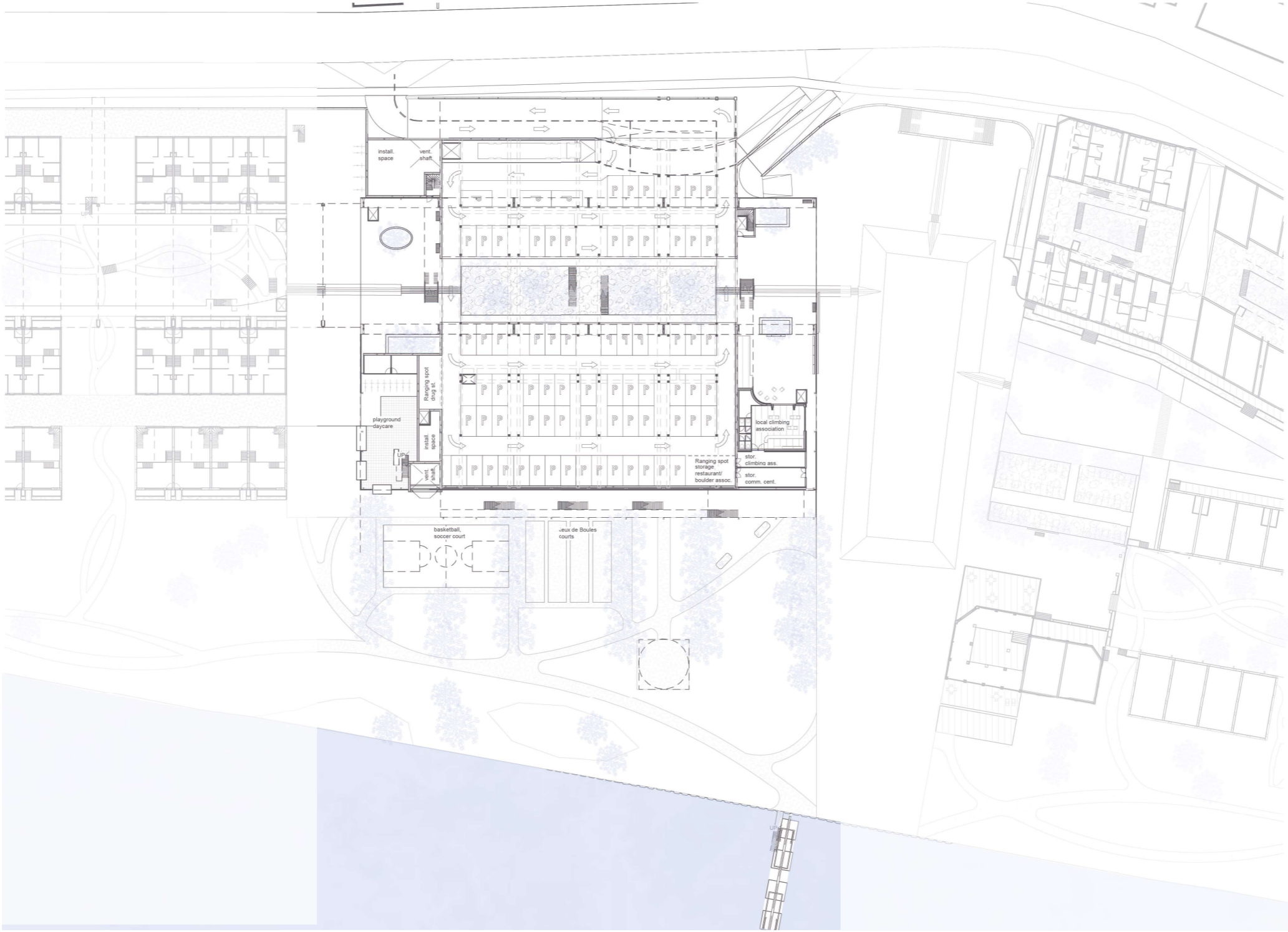
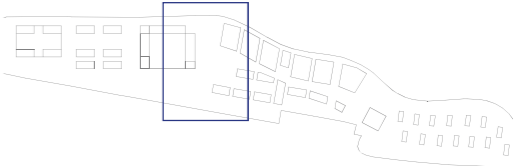

Situation

Problems

Goals

Research

Concept

Vision

Interventions

Masterplan

Architecture

Goals

Concept

Interventions

- Montagehal

- Boulevard

- Square

- **Hoge Hal**

Conclusion

Hoge & Lage Hal

Central Gathering Point

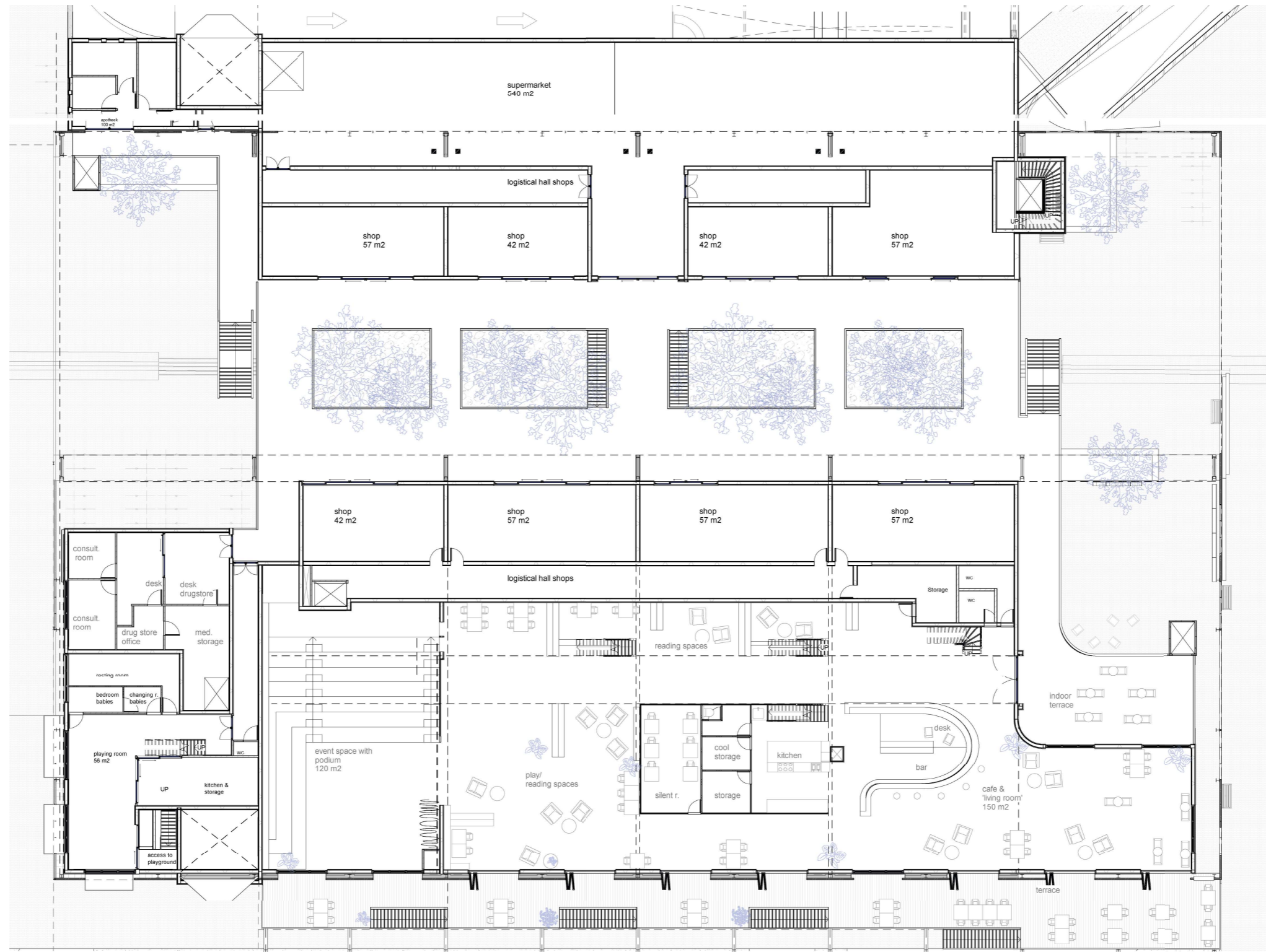
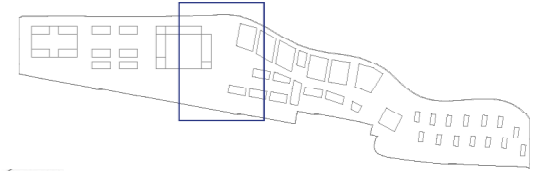

- Situation
- Problems
- Goals
- Research
- Concept
- Vision
- Interventions
- Masterplan
- Architecture
- Goals
- Concept
- Interventions**
- Montagehal
- Boulevard
- Square
- **Hoge Hal**
- Conclusion

Hoge & Lage Hal

How it works

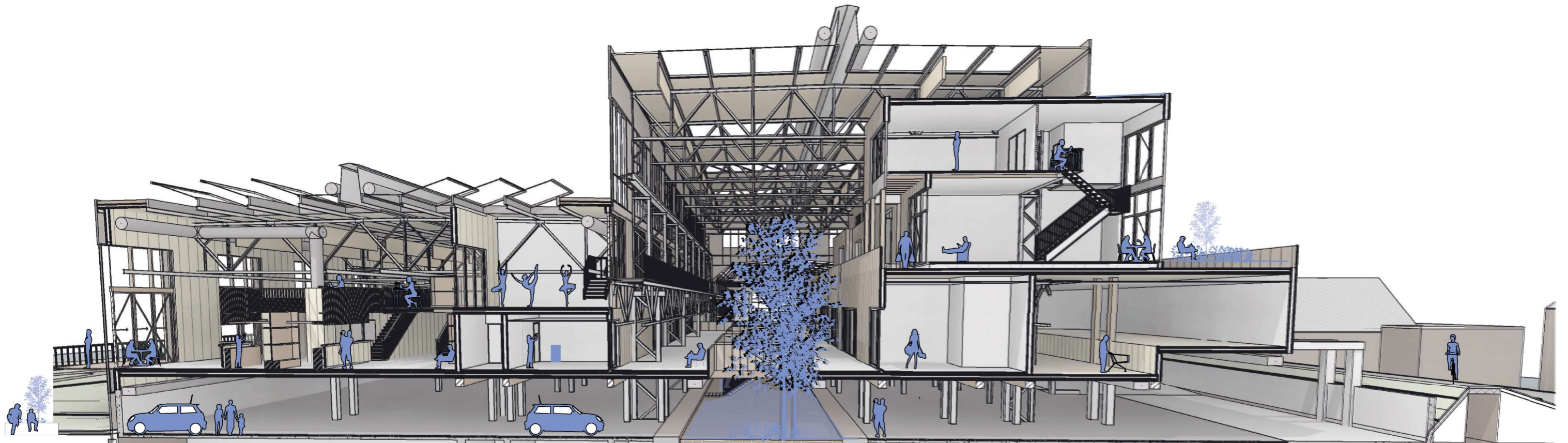
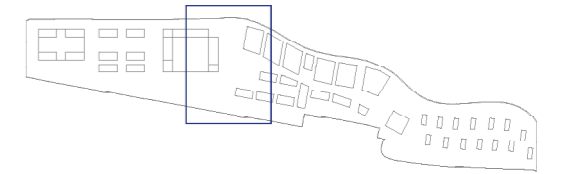

- Situation
- Problems
- Goals
- Research
- Concept
- Vision
- Interventions
- Masterplan
- Architecture
- Goals
- Concept
- Interventions**
 - Montagehal
 - Boulevard
 - Square
 - **Hoge Hal**
- Conclusion

Hoge & Lage Hal

When it Floods

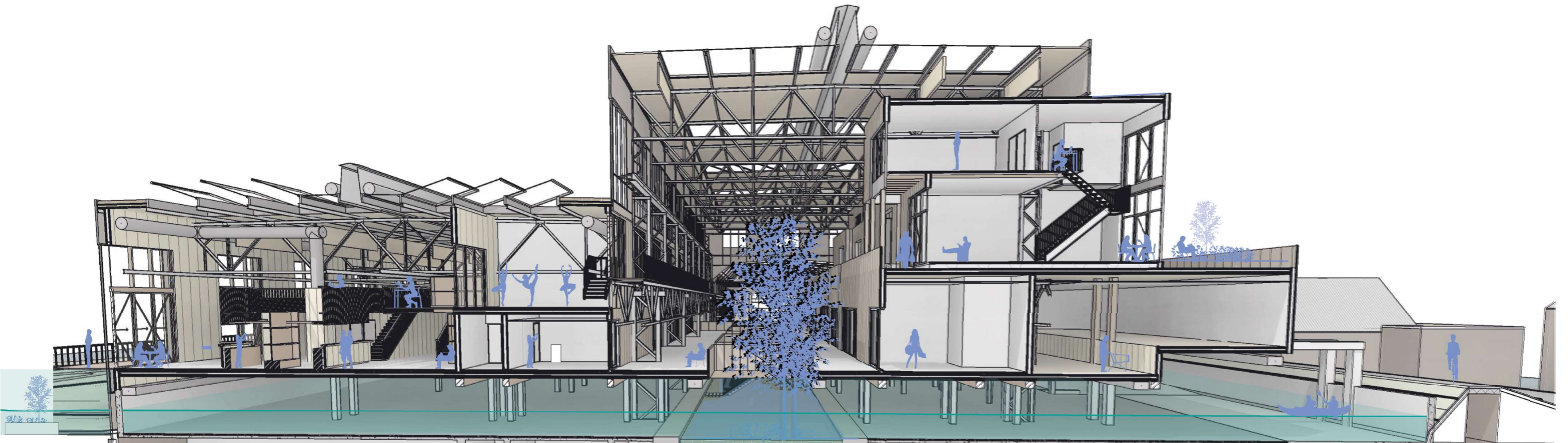
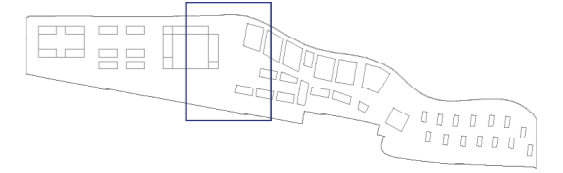

- Situation
- Problems
- Goals
- Research
- Concept
- Vision
- Interventions
- Masterplan
- Architecture
- Goals
- Concept
- Interventions**
 - Montagehal
 - Boulevard
 - Square
 - **Hoge Hal**
- Conclusion

Hoge Hal & Lage I Structure

Perpendicular box-in-box

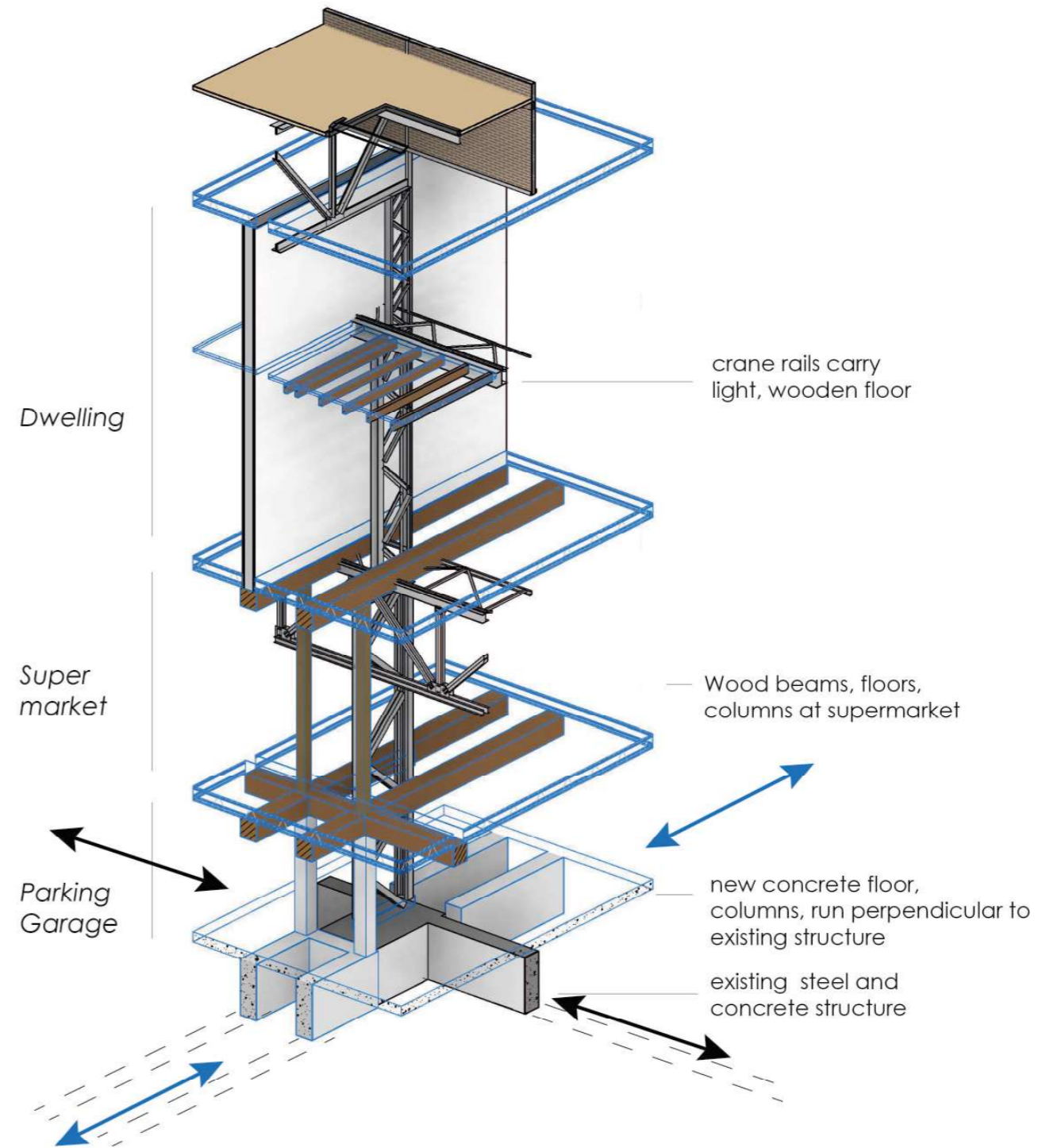
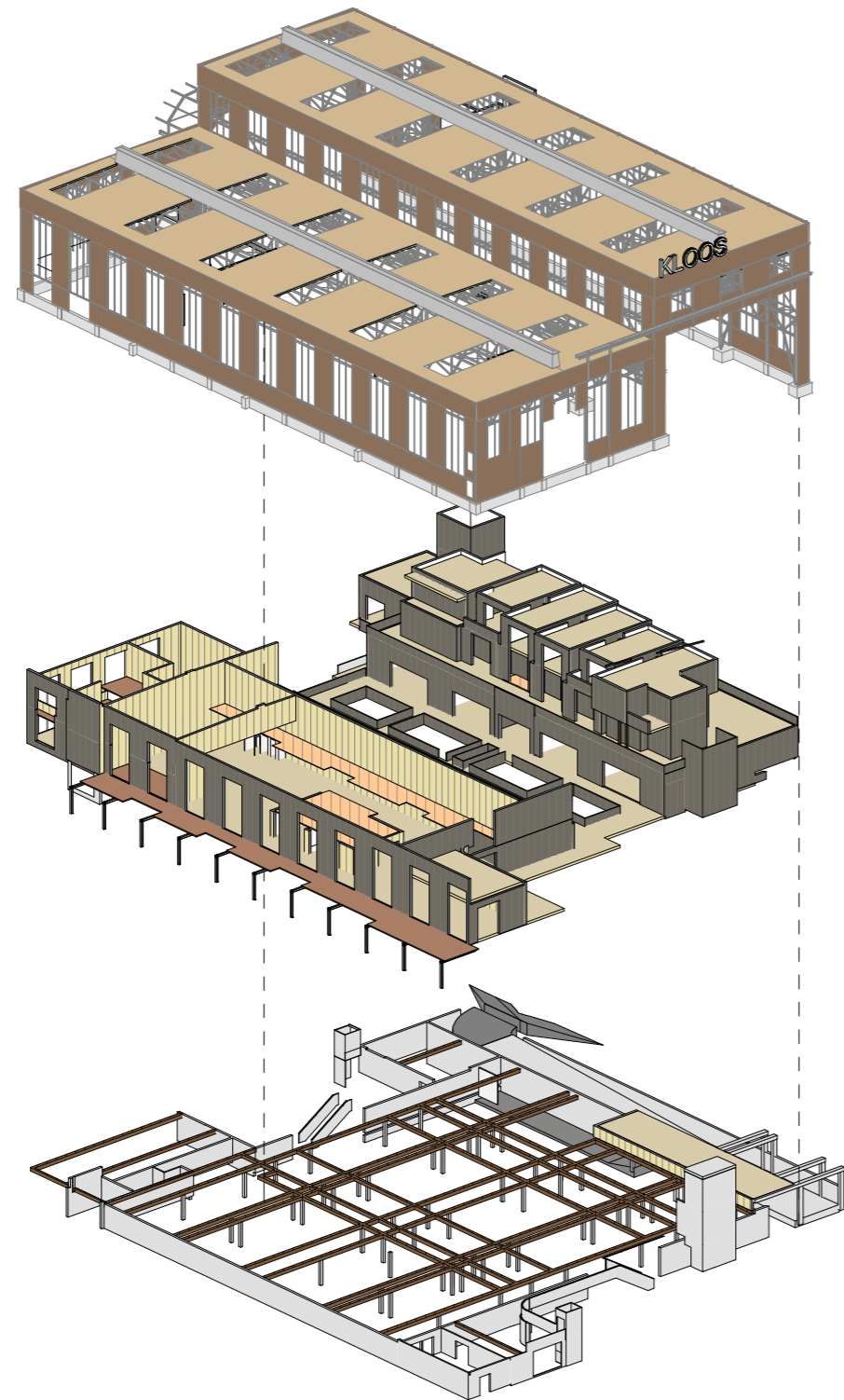
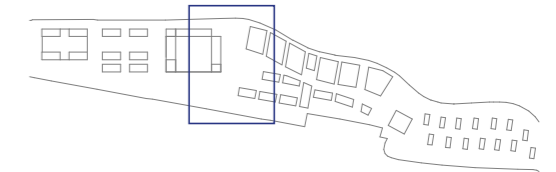

- Situation
- Problems
- Goals
- Research
- Concept
- Vision
- Interventions
- Masterplan
- Architecture**
- Goals
- Concept
- Interventions**
- Montagehal
- Boulevard
- Square
- **Hoge Hal**
- Conclusion

Hoge Hal & Lage I Climate

Futureproof, reuse existing elements

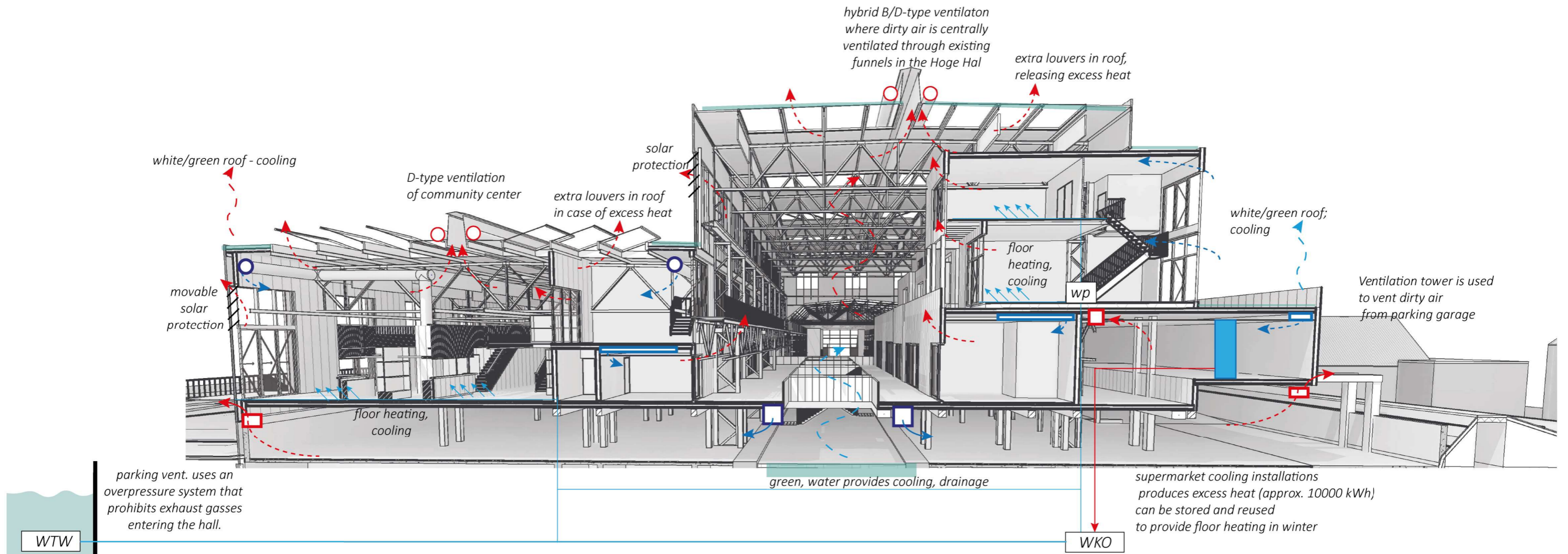
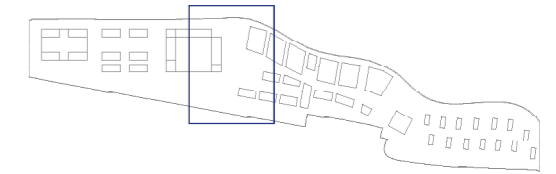

heat exchanger, extracting cold energy from the Noord River

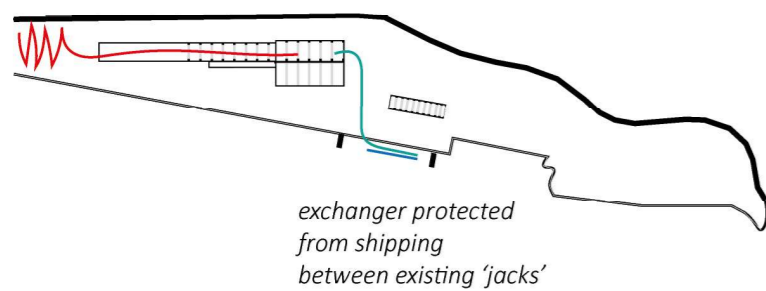

D roof ventilation; floorplan

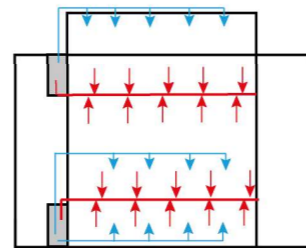

D parking ventilation; floorplan

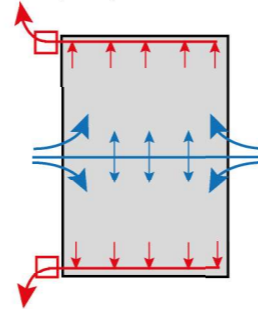

separate ventilation systems

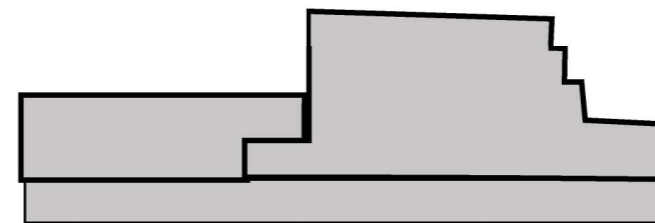

- Situation
- Problems
- Goals
- Research
- Concept
- Vision
- Interventions
- Masterplan
- Architecture
- Goals
- Concept
- Interventions**
- Montagehal
- Boulevard
- Square
- **Hoge Hal**
- Conclusion

Hoge & Lage Hal

Impression

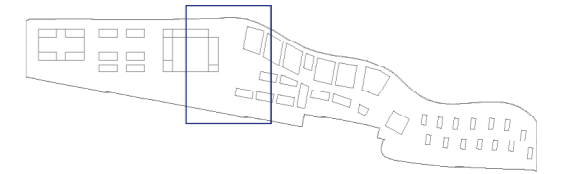

- Situation
- Problems
- Goals
- Research
- Concept
- Vision
- Interventions
- Masterplan
- Architecture
- Goals
- Concept
- Interventions**
 - Montagehal
 - Boulevard
 - Square
 - **Hoge Hal**
- Conclusion

Hoge & Lage Hal

Impression

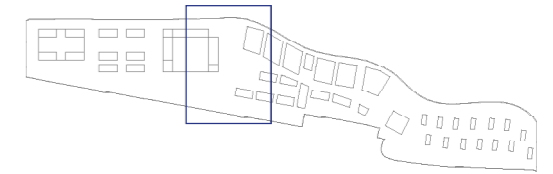

- Situation
- Problems
- Goals
- Research
- Concept
- Vision
- Interventions
- Masterplan
- Architecture
- Goals
- Concept
- Interventions**
 - Montagehal
 - Boulevard
 - Square
 - **Hoge Hal**
- Conclusion

Hoge & Lage Hal I Dwellings

Reusing crane track for exclusive views

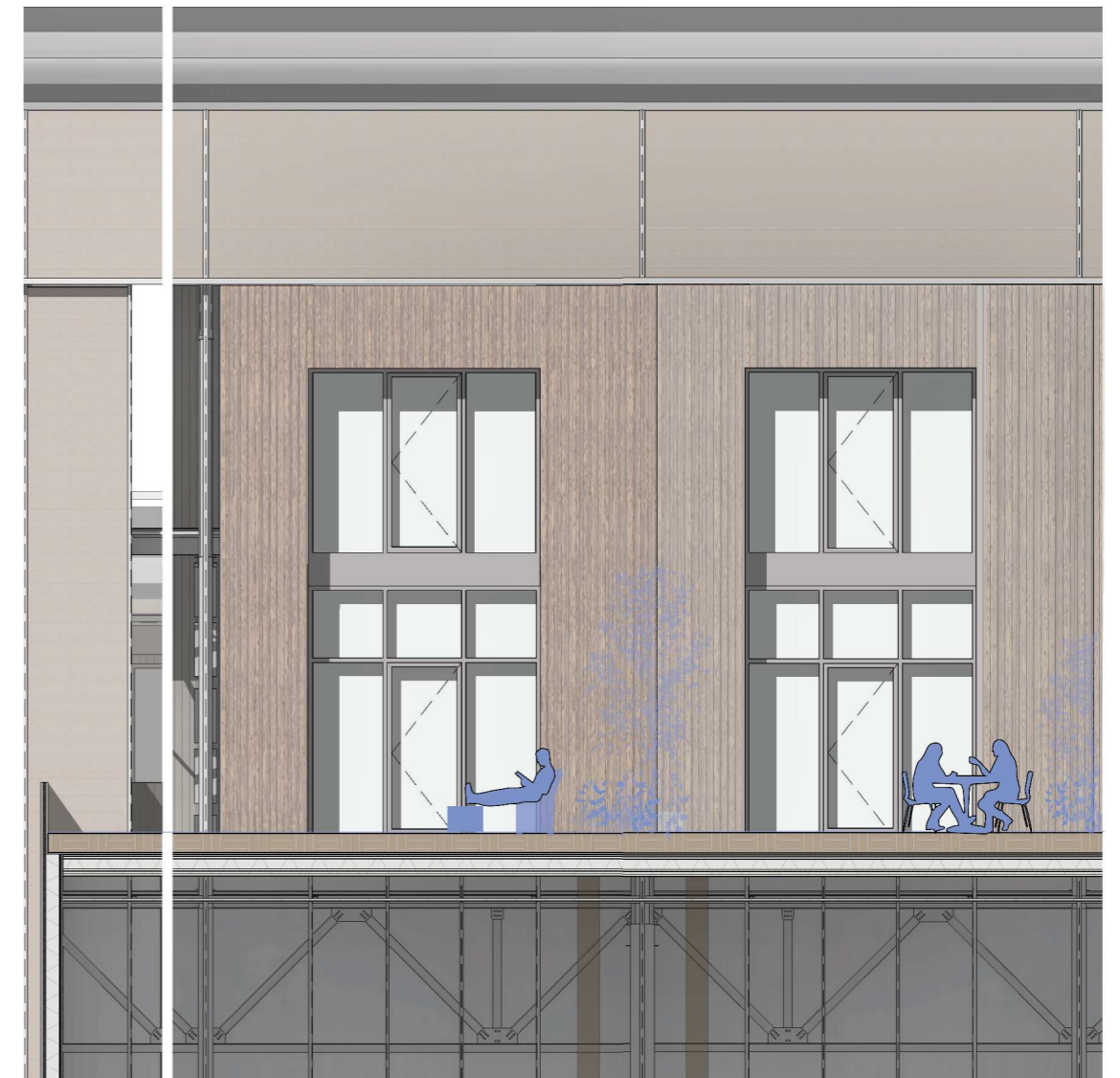
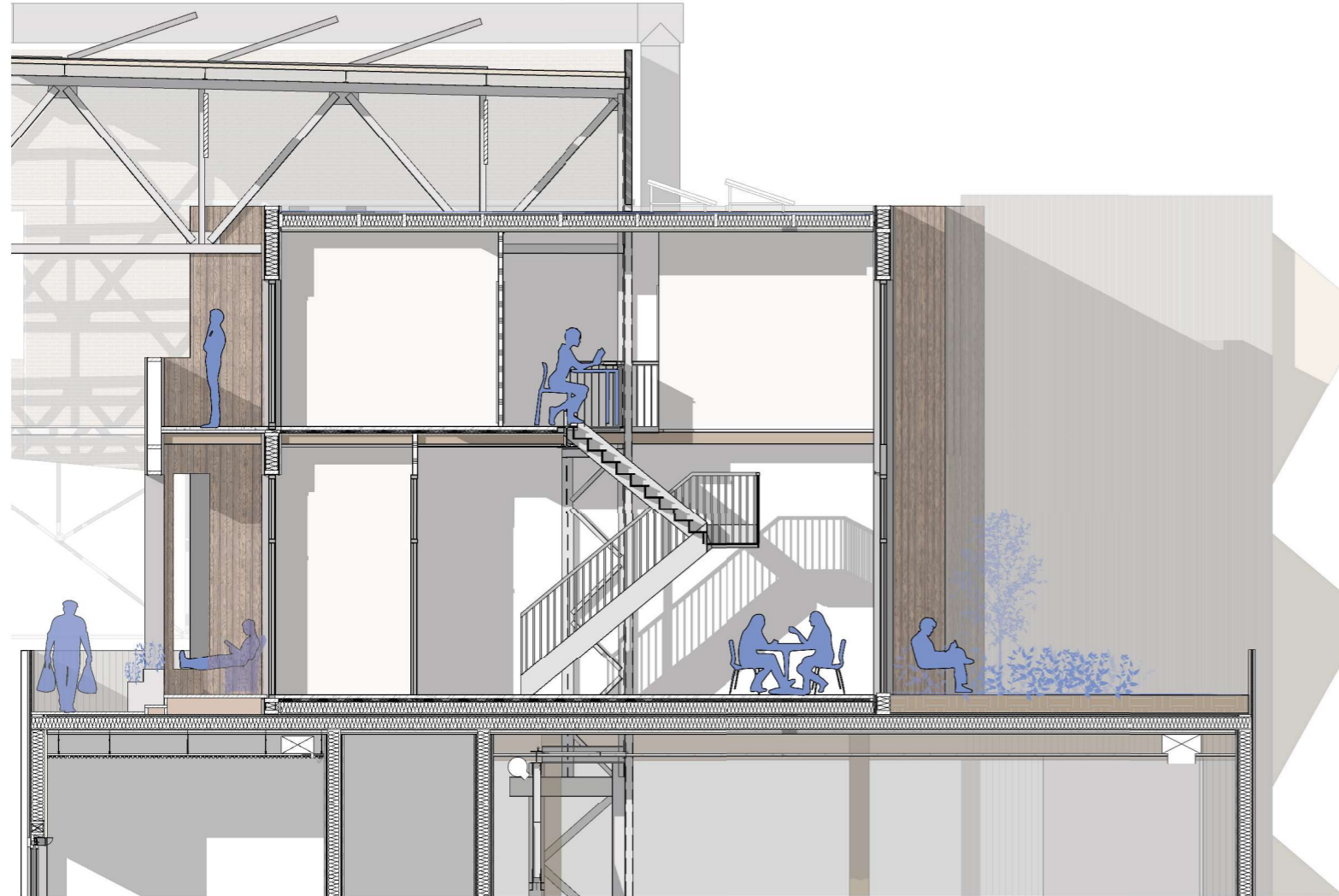
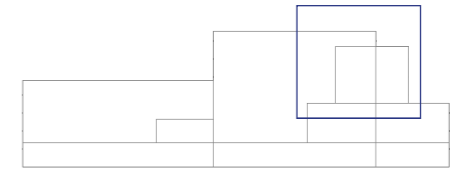

- Situation
- Problems
- Goals
- Research
- Concept
- Vision
- Interventions
- Masterplan
- Architecture
- Goals
- Concept
- Interventions**
 - Montagehal
 - Boulevard
 - Square
 - **Hoge Hal**
- Conclusion

Hoge & Lage Hal I Dwellings

Reusing crane track for exclusive views

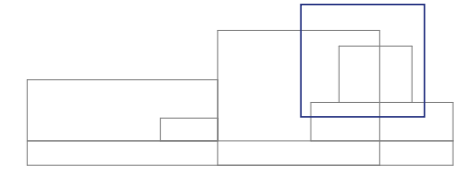

- Situation
- Problems
- Goals
- Research
- Concept
- Vision
- Interventions
- Masterplan
- Architecture
- Goals
- Concept
- Interventions**
 - Montagehal
 - Boulevard
 - Square
 - **Hoge Hal**
- Conclusion

Hoge & Lage Hal | Dwellings

view inside the Hall

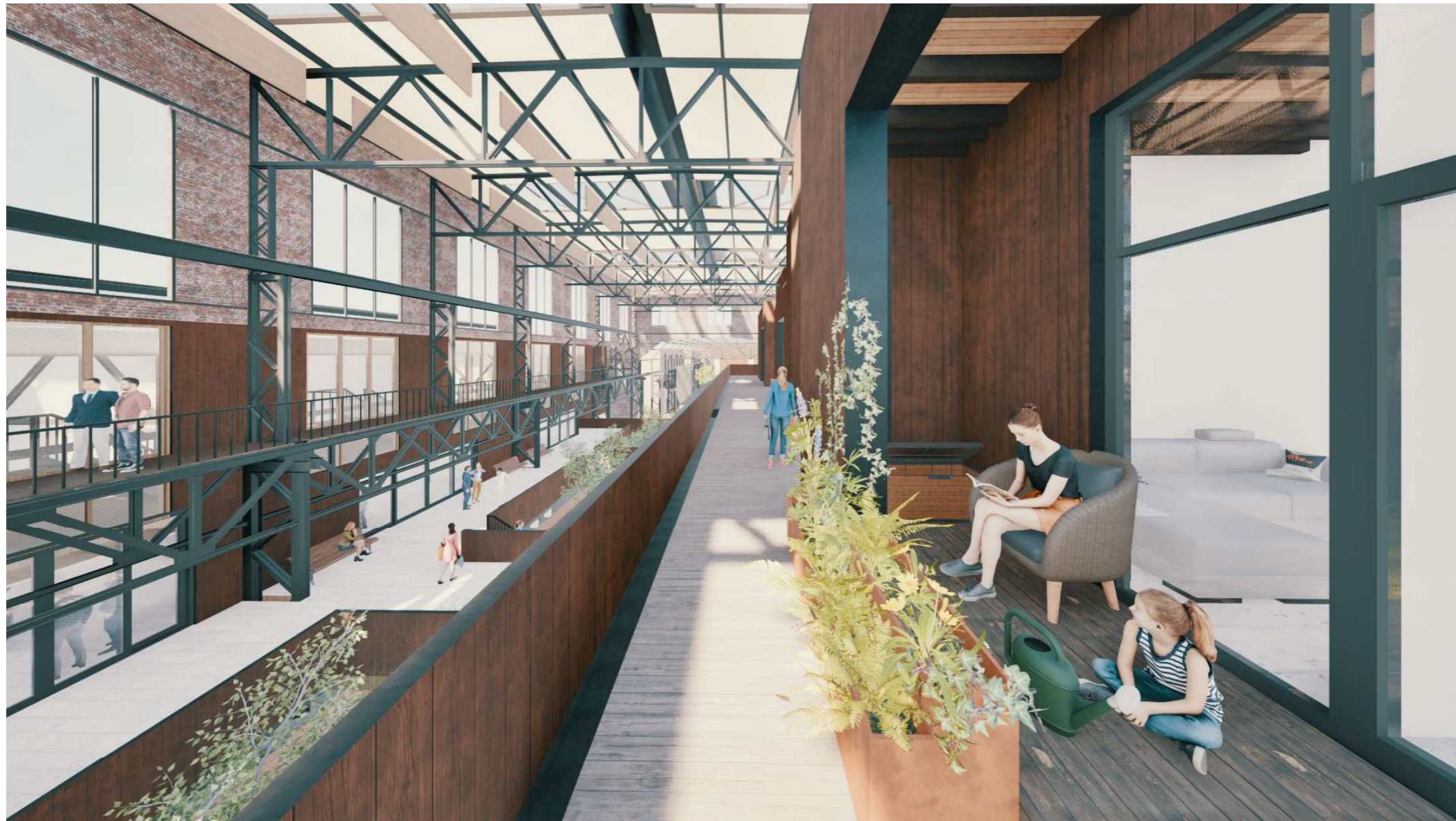
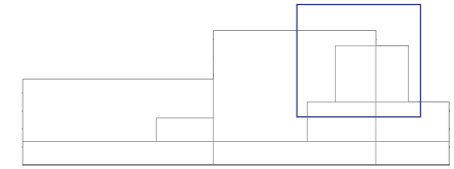

- Situation
- Problems
- Goals
- Research
- Concept
- Vision
- Interventions
- Masterplan
- Architecture
- Goals
- Concept
- Interventions**
- Montagehal
- Boulevard
- Square
- **Hoge Hal**
- Conclusion

Hoge & Lage Hal I Community Center

stimulate interaction among residents

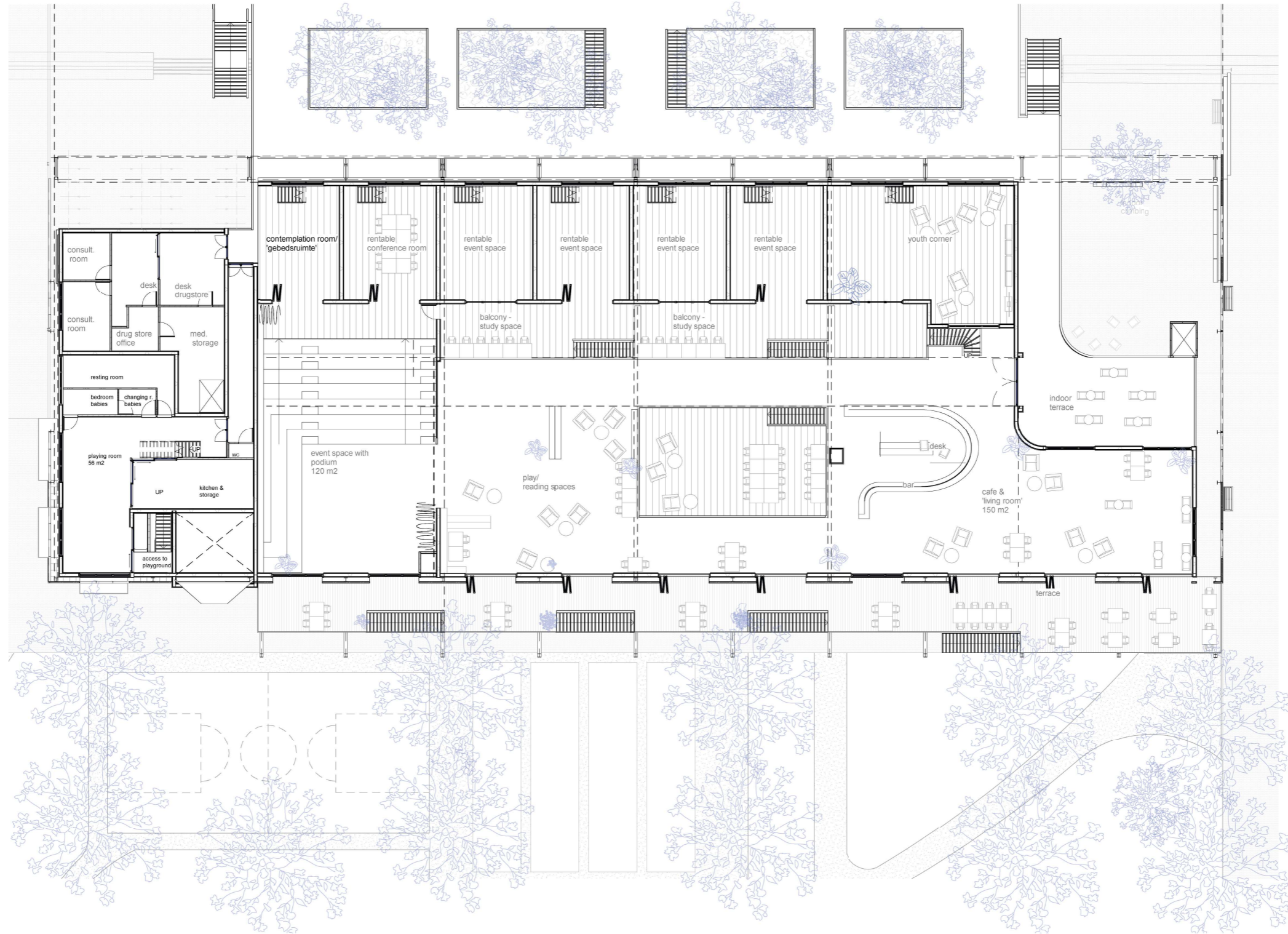
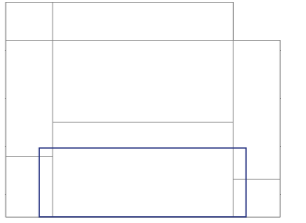

Situation

Problems

Goals

Research

Concept

Vision

Interventions

Masterplan

Architecture

Goals

Concept

Interventions

- Montagehal

- Boulevard

- Square

- Hoge Hal

Conclusion

Hoge & Lage Hal I Community Center

Inviting atmosphere within industrial hall

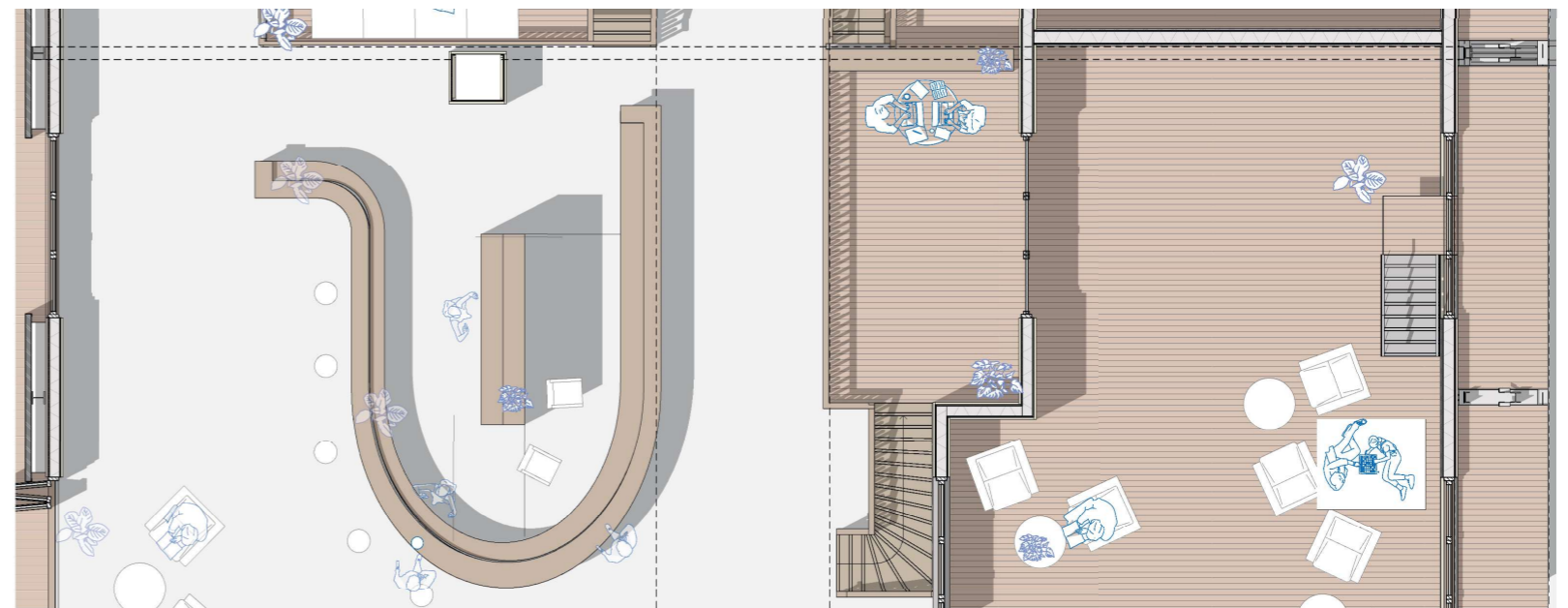
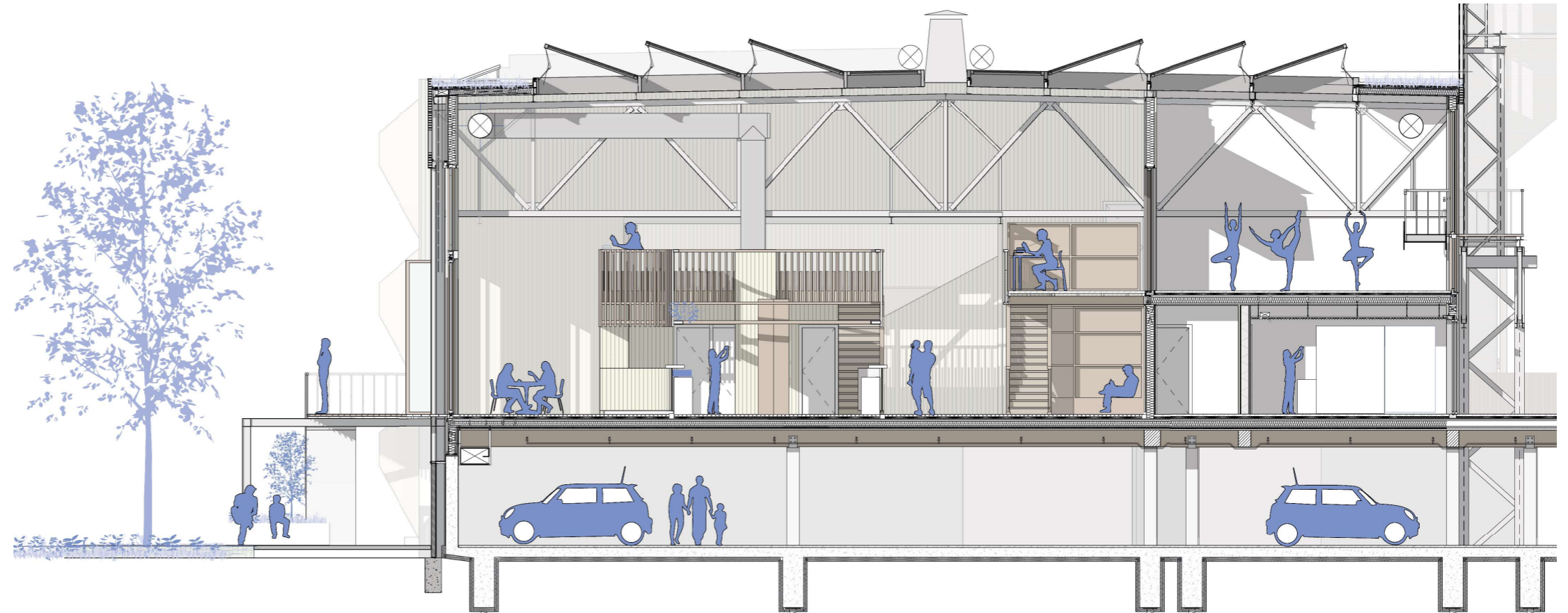
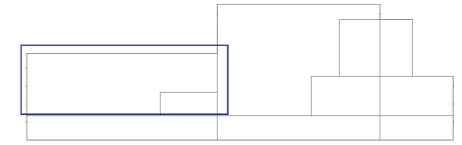

- Situation
- Problems
- Goals
- Research
- Concept
- Vision
- Interventions
- Masterplan
- Architecture**
- Goals
- Concept
- Interventions**
- Montagehal
- Boulevard
- Square
- **Hoge Hal**
- Conclusion

Hoge & Lage Hal I Community Center

Inviting atmosphere within industrial hall

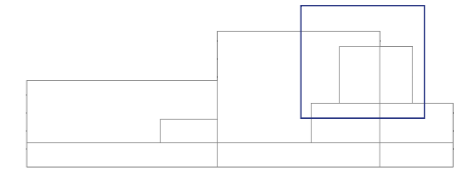

- Situation
- Problems
- Goals
- Research
- Concept
- Vision
- Interventions
- Masterplan
- Architecture
- Goals
- Concept
- Interventions**
- Montagehal
- Boulevard
- Square
- **Hoge Hal**
- Conclusion

Conclusion



- Situation
- Problems
- Goals
- Research
- Concept
- Vision
- Interventions
- Masterplan
- Architecture
- Goals
- Concept
- Interventions
 - Montagehal
 - Boulevard
 - Square
 - Hoge Hal
- Conclusion**