

Beauty in Dereliction

Designing with Ruins and Decay



Delft University of Technology - Faculty of Architecture and the Built Environment - Olaf Bruins - April, 2017

Image from: <http://www.doodlesandjots.com/2011/11/13/tree-leaves-primer/bass2/>

- 1 Fascination & wider social context
- 2 Theoretical framework & personal positioning
- 3 Design approach for the ruin of the Asten Castle
- 4 Decay & design concept
- 5 Program: 'The artists ruin'
- 6 Landscape design
- 7 Design for the ruin
- 8 Closing words

1

Fascination & wider social context





Image from: <http://paradisetheworld.com/yucatan-peninsula/>



Image from: <http://www.opacity.us/>



Image from: <http://www.desktopwallpapers4.me/>



Image from: <http://www.opacity.us/>

"One person's dirt is another's patina."

Le Corbusier bluntly disdained patina as a careless accumulation of dirt. [...] For Riegl, such surface stuff was not dirt but patina, a much-valued attribute of significant buildings and artistic objects." (Cairns & Jacobs, 2014, p. 70-71)



Image from: <https://www.klu.nl/artikel/69/toch+voor+de+eeuwigheid%85.html>



Image from: <https://www.wmf.org/>

Cairns, S., Jacobs, J.M. (2014). *Buildings must die: a perverse view of architecture*. London, UK: MIT Press.

Western culture:

'Ageing is shameful &
imperfection is condemned'

Eastern cultures:

'Ageing, death and the deceased
form an integral part of life'

Reflected in design and architecture:



Wabi - Sabi

Deliberate monuments

"A work of man erected for the specific purpose of keeping particular human deeds or destinies alive and present in the consciousness of future generations."

Unintentional monuments

"A work of man with a certain meaning and significance, assigned by modern man, instead of value from the works themselves by virtue, of their original purpose."



Alois Riegl
(1858 - 1905)



Common restoration approach:

Preserve or reconstruct the monument to the original form, the form that was deliberately meant to last.

Agree!



Common restoration approach:

Also, preserve or reconstruct the monument to a former state of its history.

Agree?

The Beauty of Dereliction

Designing with Ruins and Decay

"Shine a different light upon decay and imperfection in architecture by establishing a personal position towards the topic and by expressing this position in an architectural design."

2

Theoretical framework & personal positioning



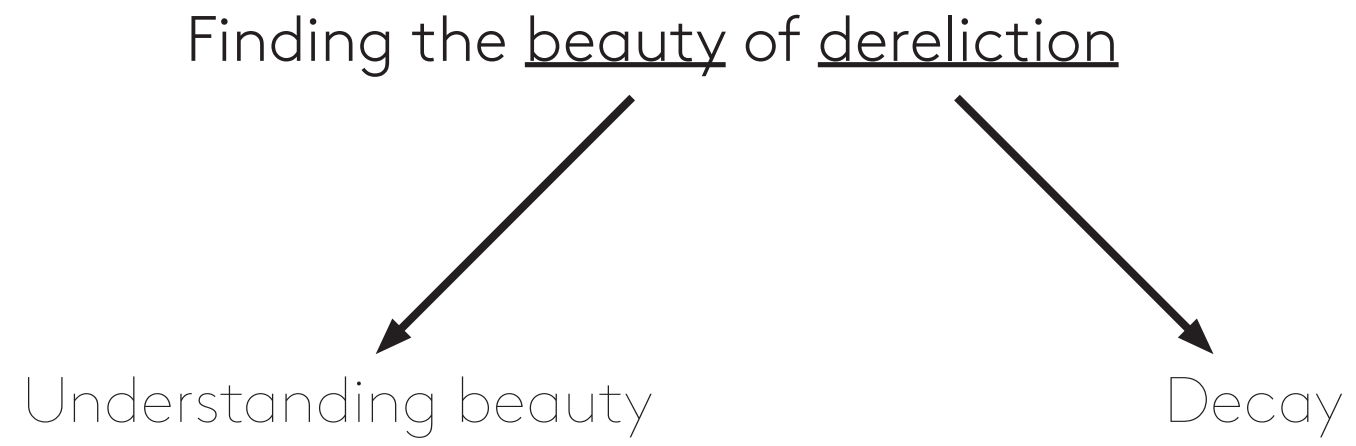

Understanding beauty

Option 1:

Beauty as
an aesthetic judgement about an object

Option 2:

Beauty as
a property of an object

Understanding beauty

Option 1:

Beauty as
an aesthetic judgement about an object

Option 2:

Beauty as
a property of an object

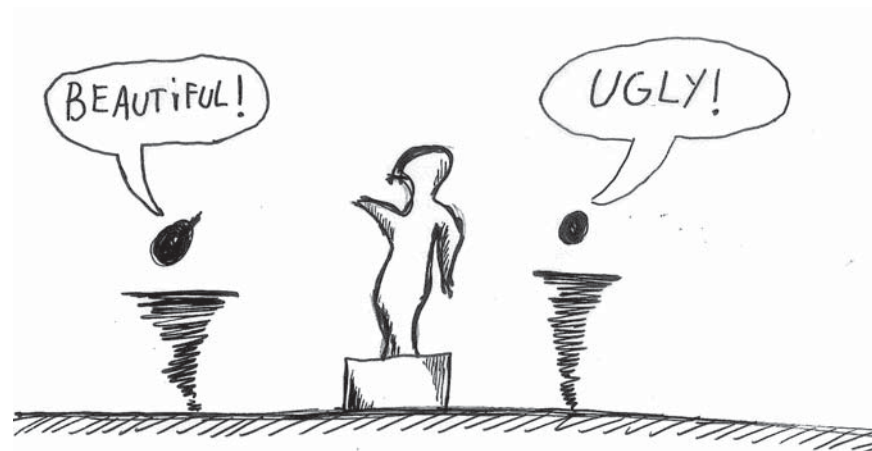

Beauty is not a property of an object...

Understanding beauty

Option 1:

Beauty as
an aesthetic judgement about an object

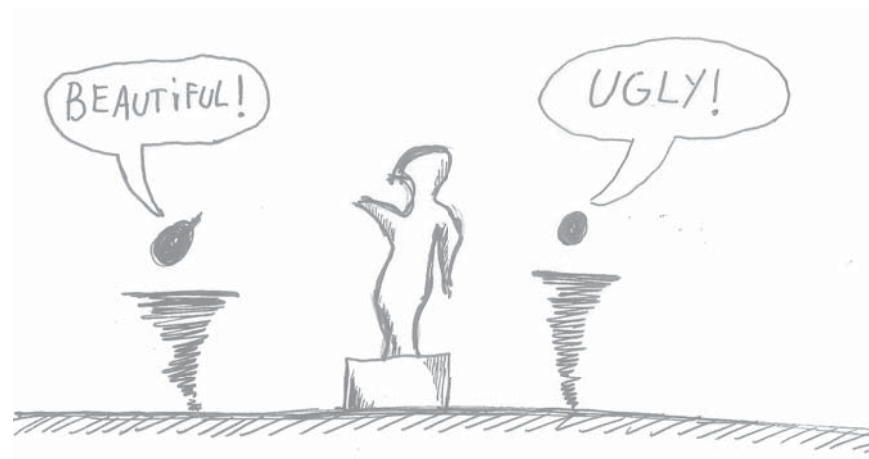

Beauty is not a property of an object...

Option 2:

Beauty as
a property of an object

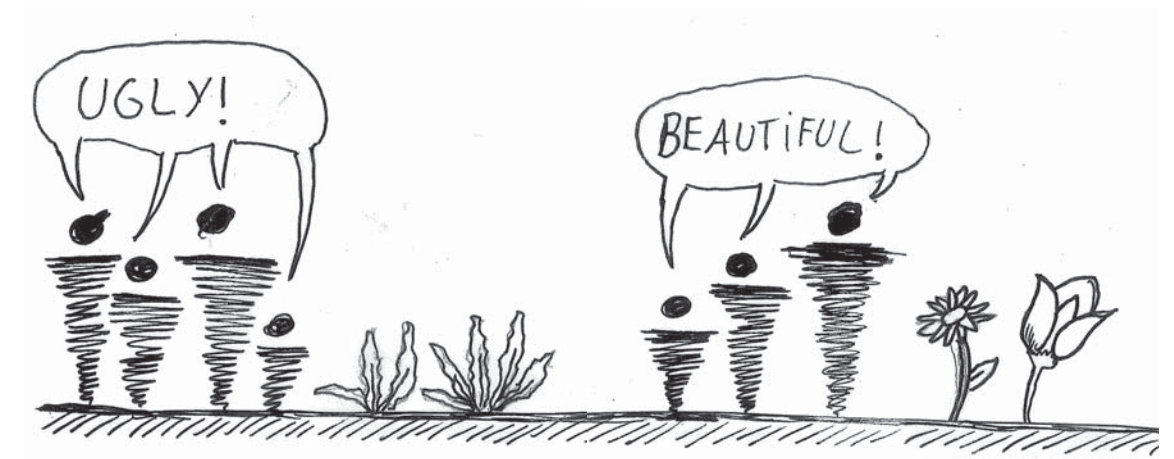

Is beauty a property of an object or not?

Beauty is not an autonomous concept, but is related with associations.

1

Association with the concept of the object

2

Association with the context of the object.

Beauty is not an autonomous concept, but is related with associations.



Image from: <http://detegels.top/onkruid-tussen-tegels/>



Image from: <https://www.dreamstime.com/>

Free beauty

An aesthetic judgement, based on personal taste only.

Dependent beauty

An aesthetic judgement, also based on a concept which determines if an object is good.



Immanuel Kant
(1724 - 1804)



Image from: <http://www.wallpapers13.com>



Image from: <http://hdimagelib.com/french+garden+wallpaper>

Free beauty is:
IMPOSSIBLE / NON EXISTENT



Image from: <http://www.wallpapers13.com>



Image from: <http://pan-szymanowski.livejournal.com/215095.html>

Beauty is always dependent / associated / related to some concept

Conclusion:

If the concept of an object and the concept of its context begin **to match** each-other, than the object and the context **increase in beauty**.



Image from: <http://detegels.top/onkruid-tussen-tegels/>



Image from: <https://www.dreamstime.com/>



Image from: <http://thepaperbandit.com/>



Image from: <http://www.opacity.us/>

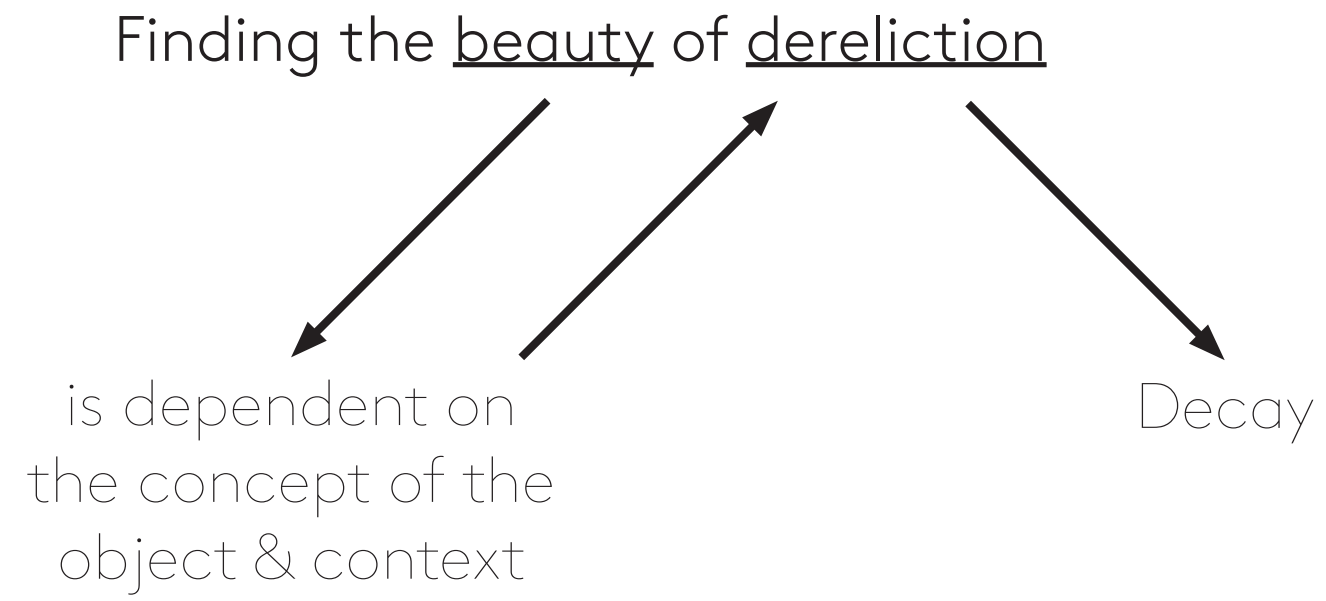

What is decay?

Decay:

1. To cause something to become gradually damaged, worse, or less.
2. To decline in excellence, deteriorate.
3. A gradual falling into an inferior state, progressive decline.

What is decay?

Decay:

1. To cause something to become gradually damaged, worse, or less.
2. To decline in excellence, deteriorate.
3. A gradual falling into an inferior state, progressive decline.

Decay is a process and can only exist in time

“Decay is the work of nature over time,
it is not the result, it is the process.”

What is decay?

Decay:

1. To cause something to become gradually damaged, worse, or less.
2. To decline in excellence, deteriorate.
3. A gradual falling into an inferior state, progressive decline.

Decay is a process of declining and disappearance

“Without growth there can be no decline,
all matter and energy are constant”

Decay is:

"The work of nature over time as
a transitional process of
decline and growth."



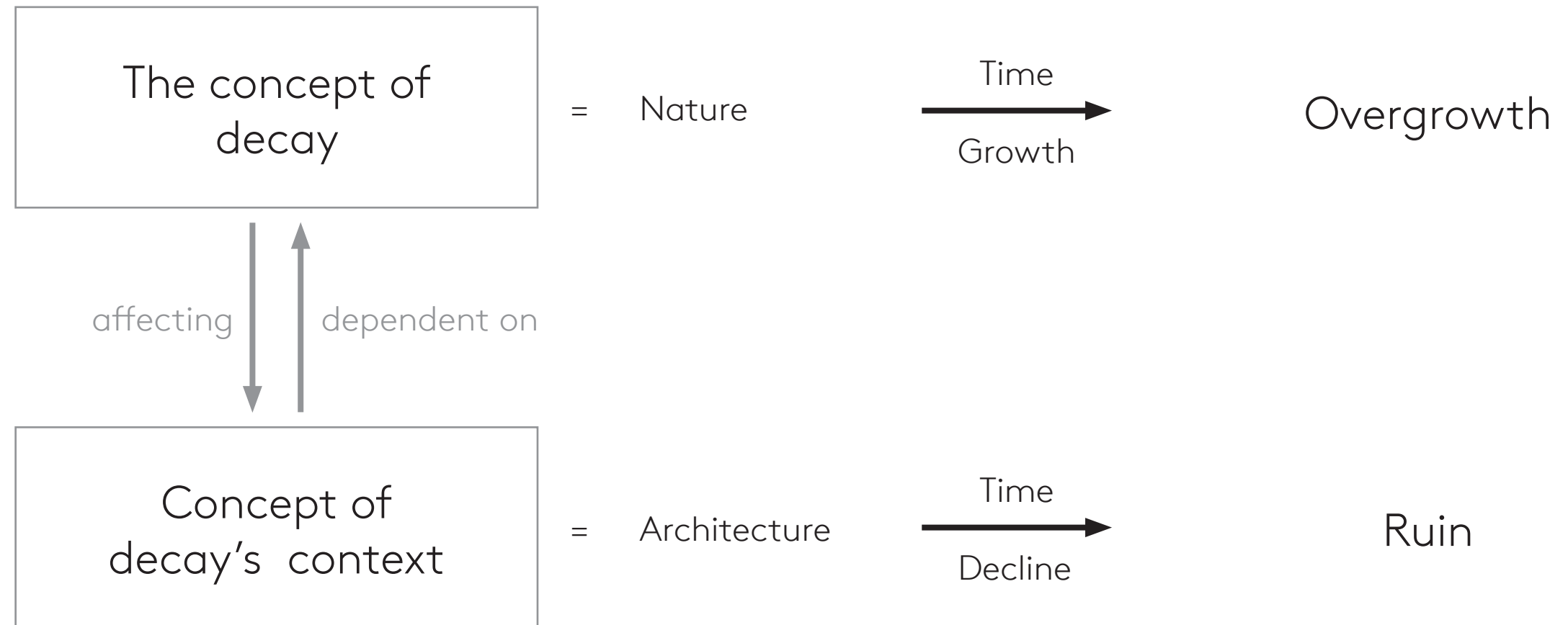

3

Design approach for the ruin of the Asten Castle

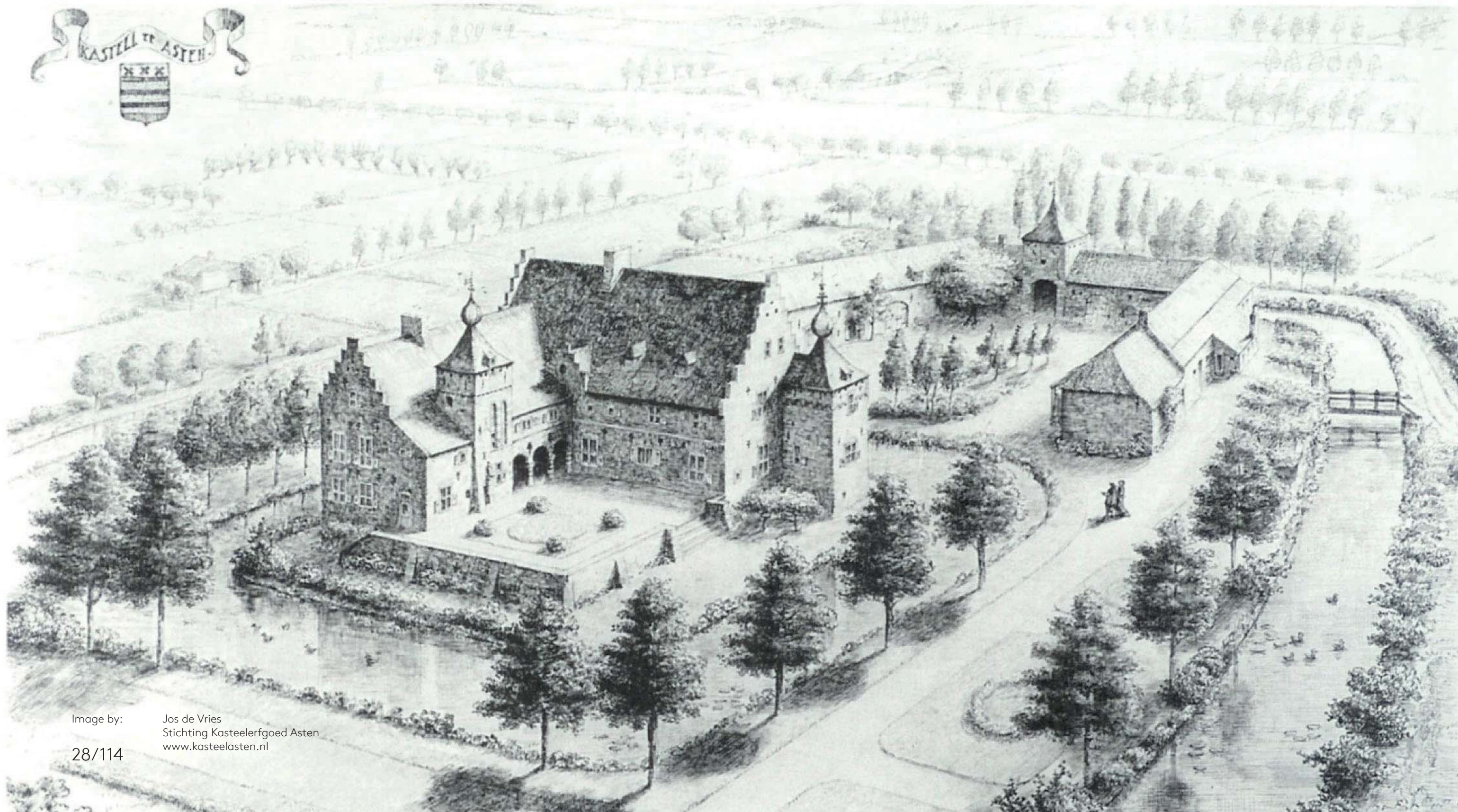

Image by:

Jos de Vries
Stichting Kasteelerfgoed Asten
www.kasteelasten.nl

28/114



Image from: <http://mkuijpers.nl/kastelen/kasteel-asten/>

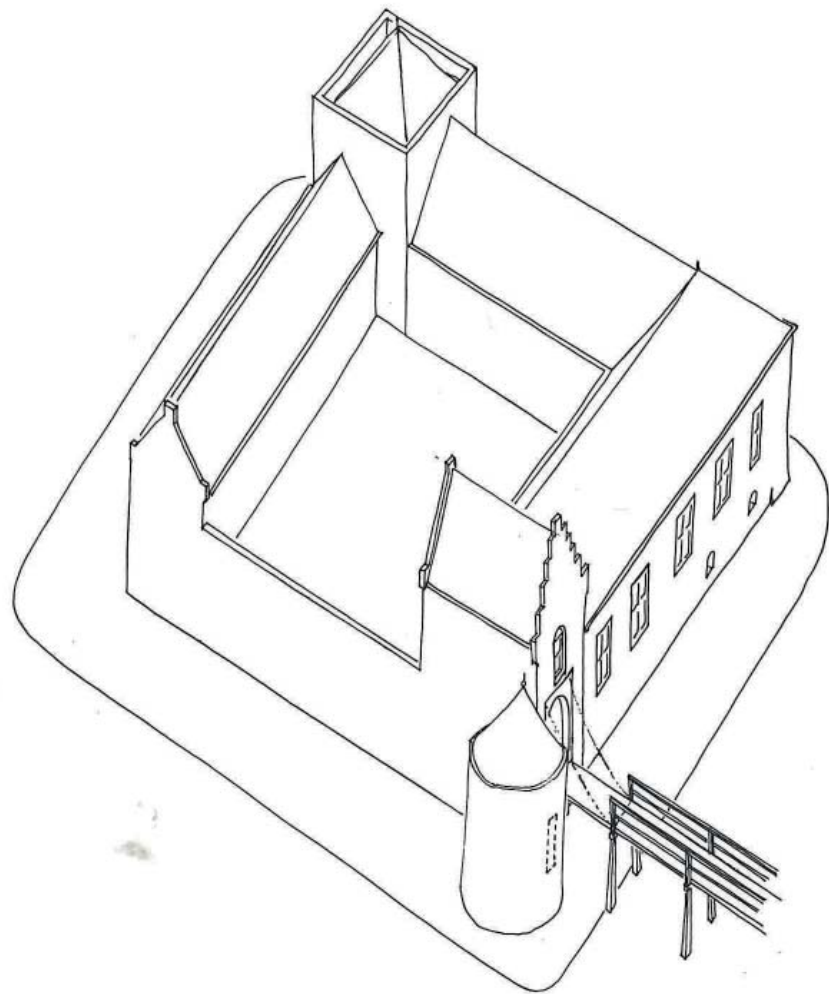

+/- 1430

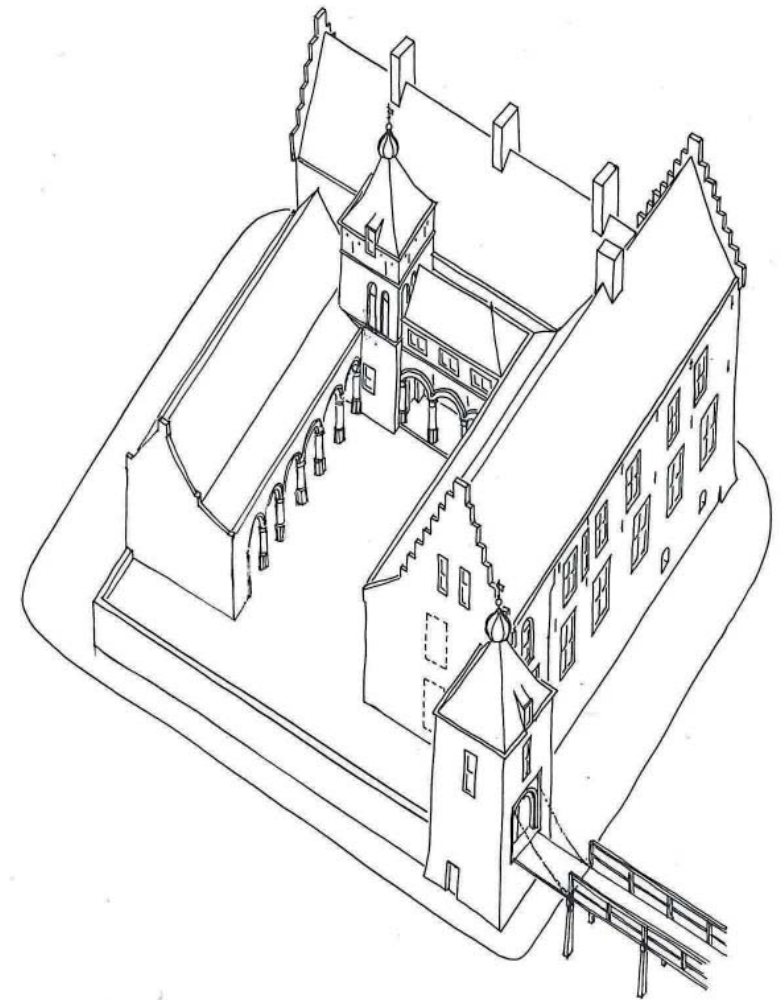

1575 - 1625

Unintentional monument!

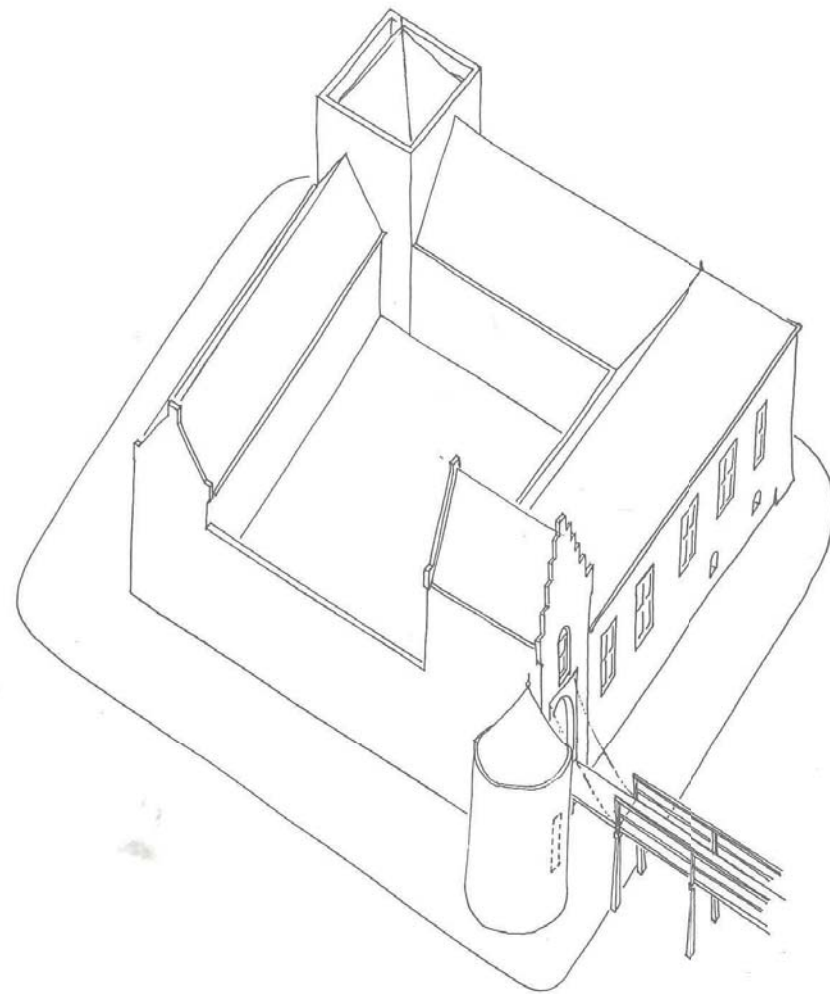

+/- 1430

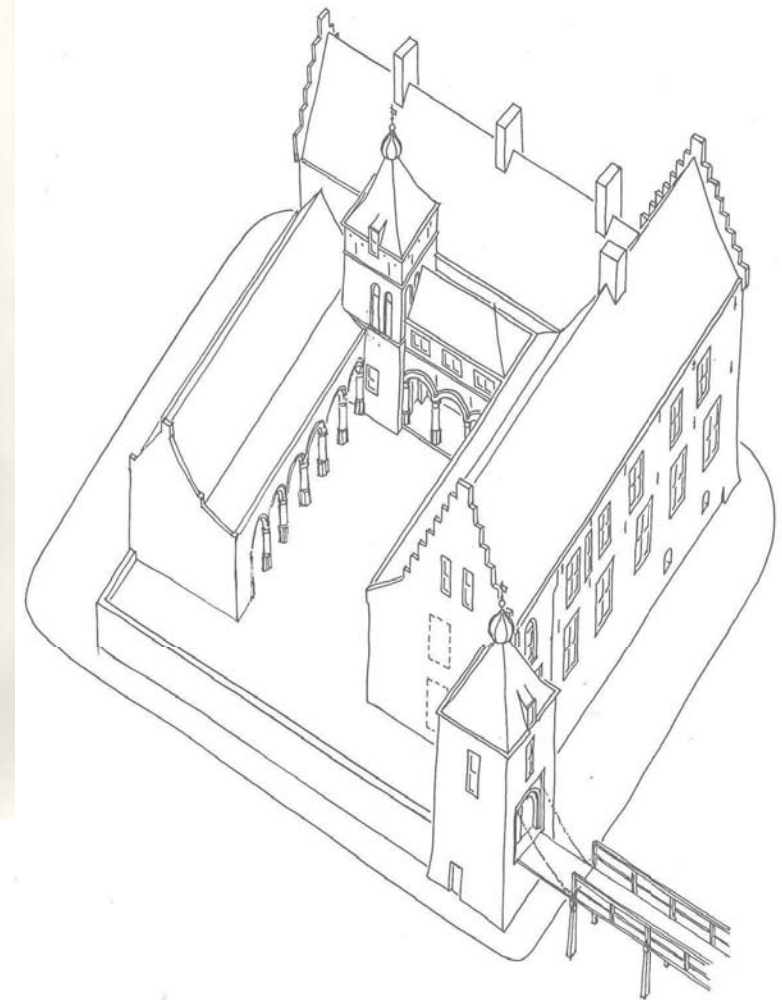

1575 - 1625

Most important value:

A history of change which is revealed
in the ruin its scars and imperfection

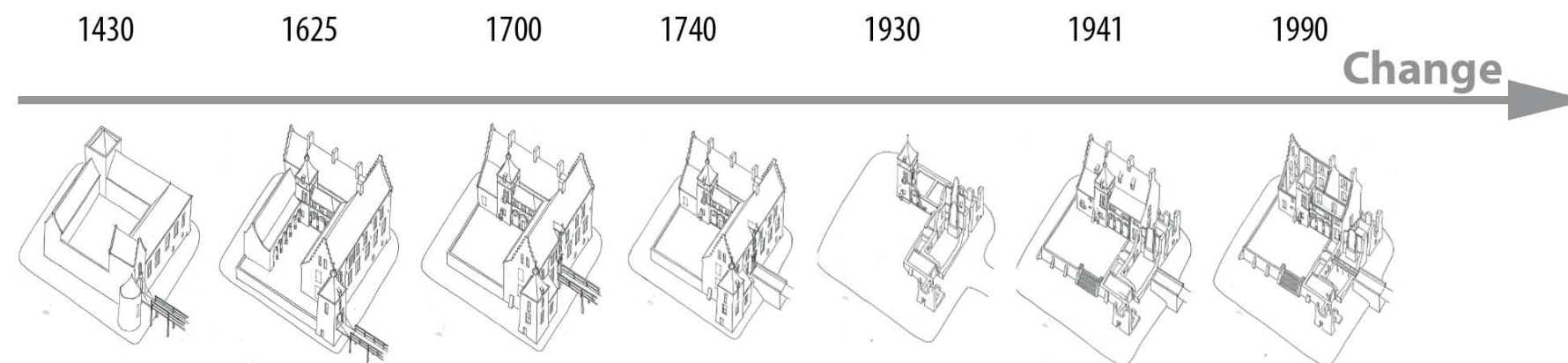

Main design approach:

Let the ruin be a ruin and celebrate its history of change, instead of trying to preserve it.

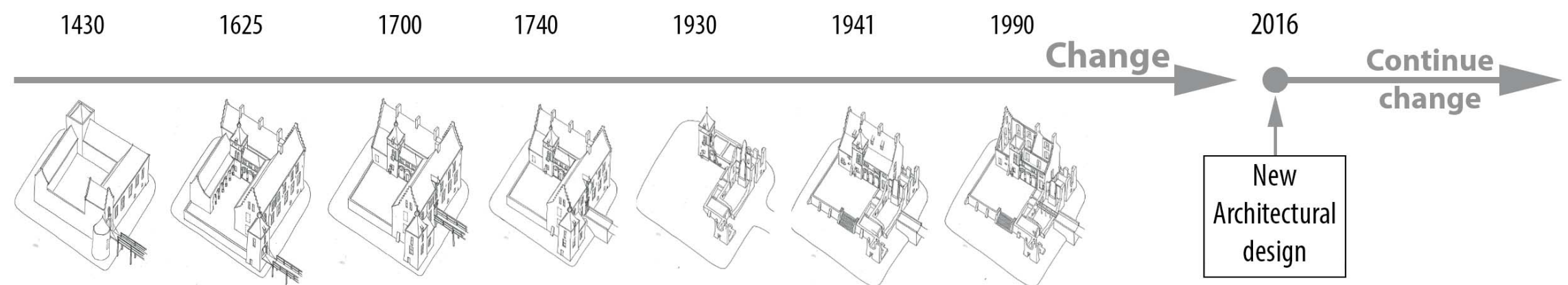

1.

Unintentional
monument

2.

History of change as
important value

3.

decay and
ruin match and
generate beauty

4

Decay & design concept



"The work of nature over time as a process of
decline and growth."

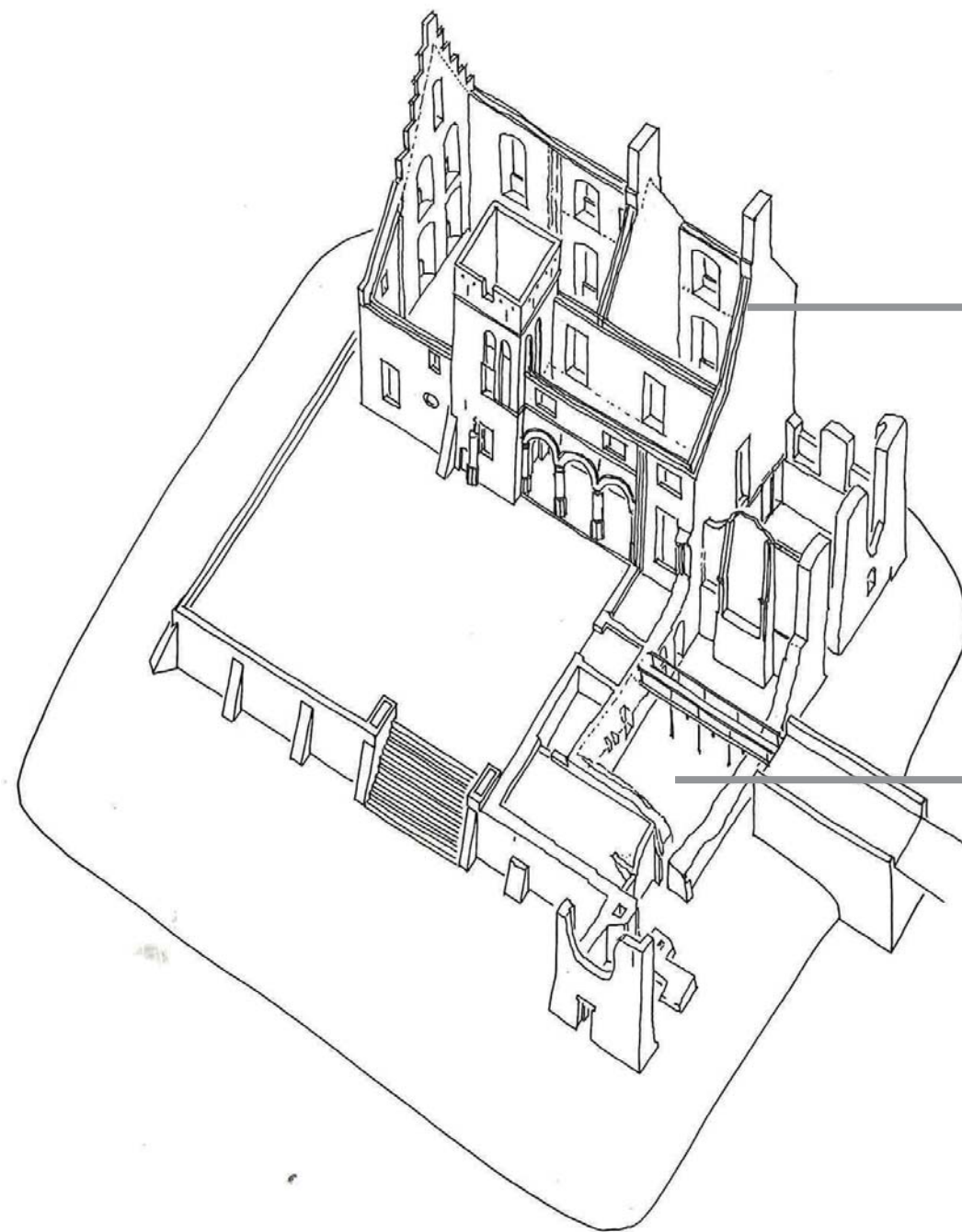

Ruin
is declining

Perished ruin
has declined

Image from: Maas, T. (red.). (1994). *Geschiedenis van de heerlijkheid Asten*. Asten: Stichting Geschiedschrijving Asten.

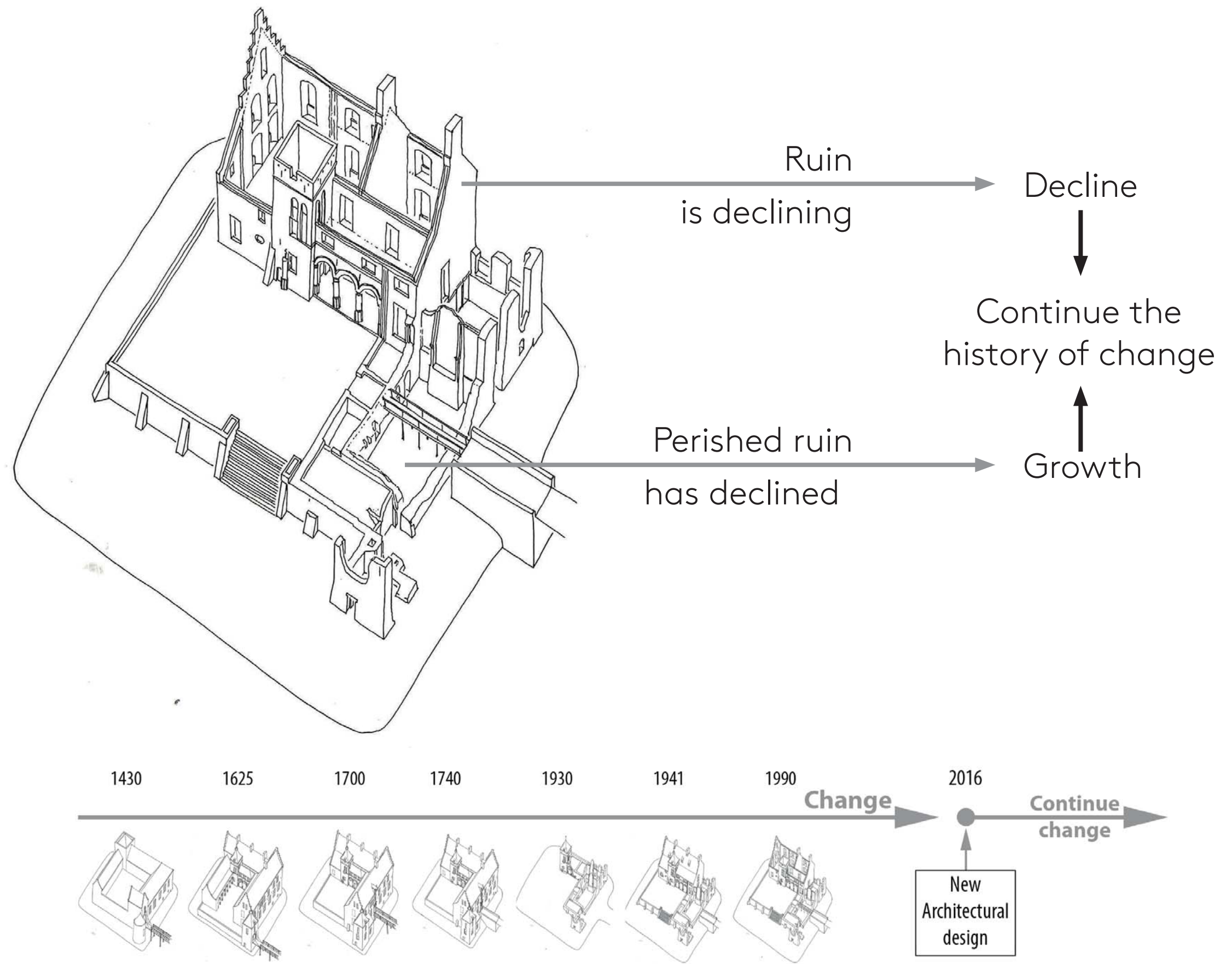

Decay & design concept

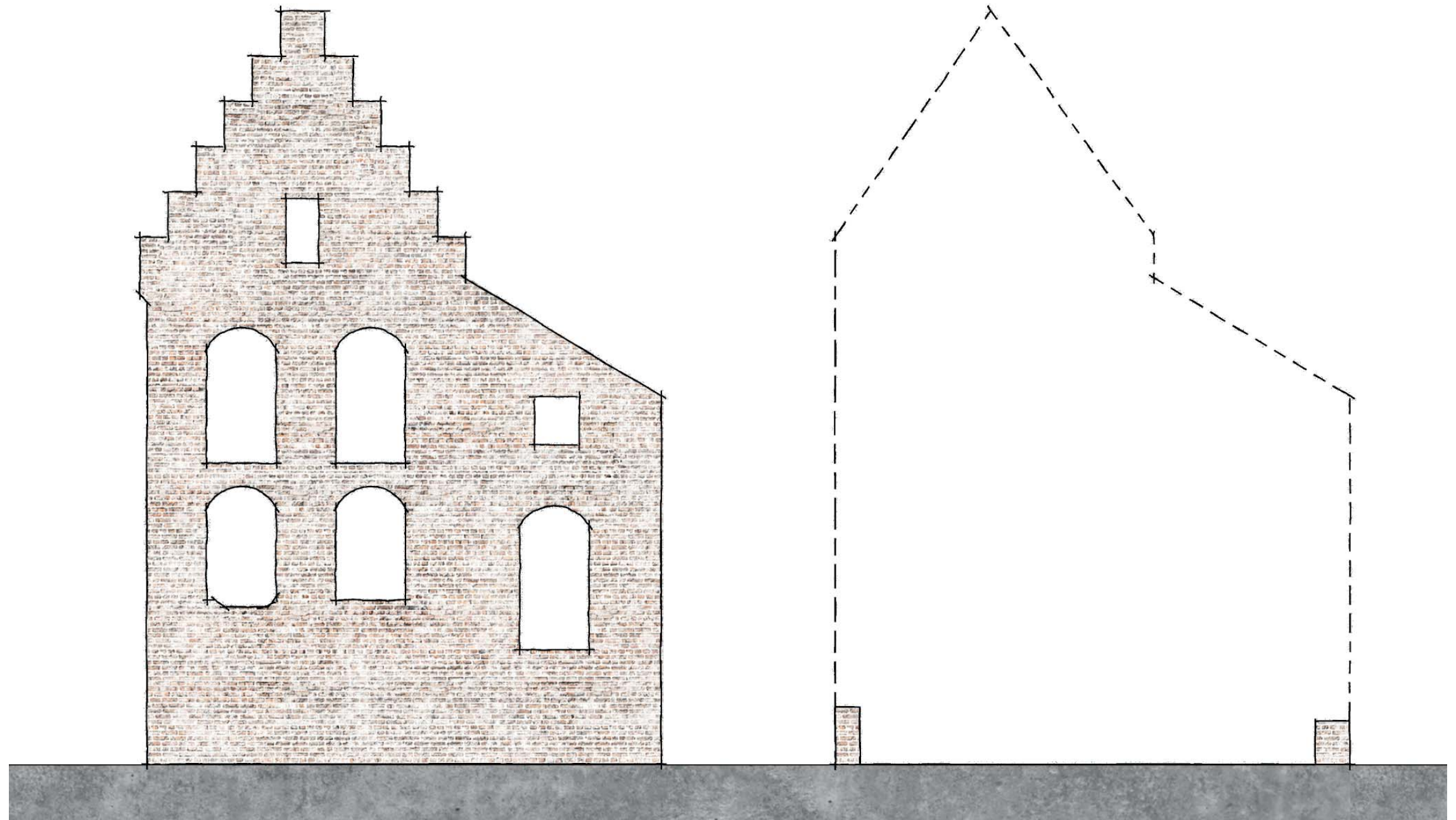

Ruin

Perished ruin

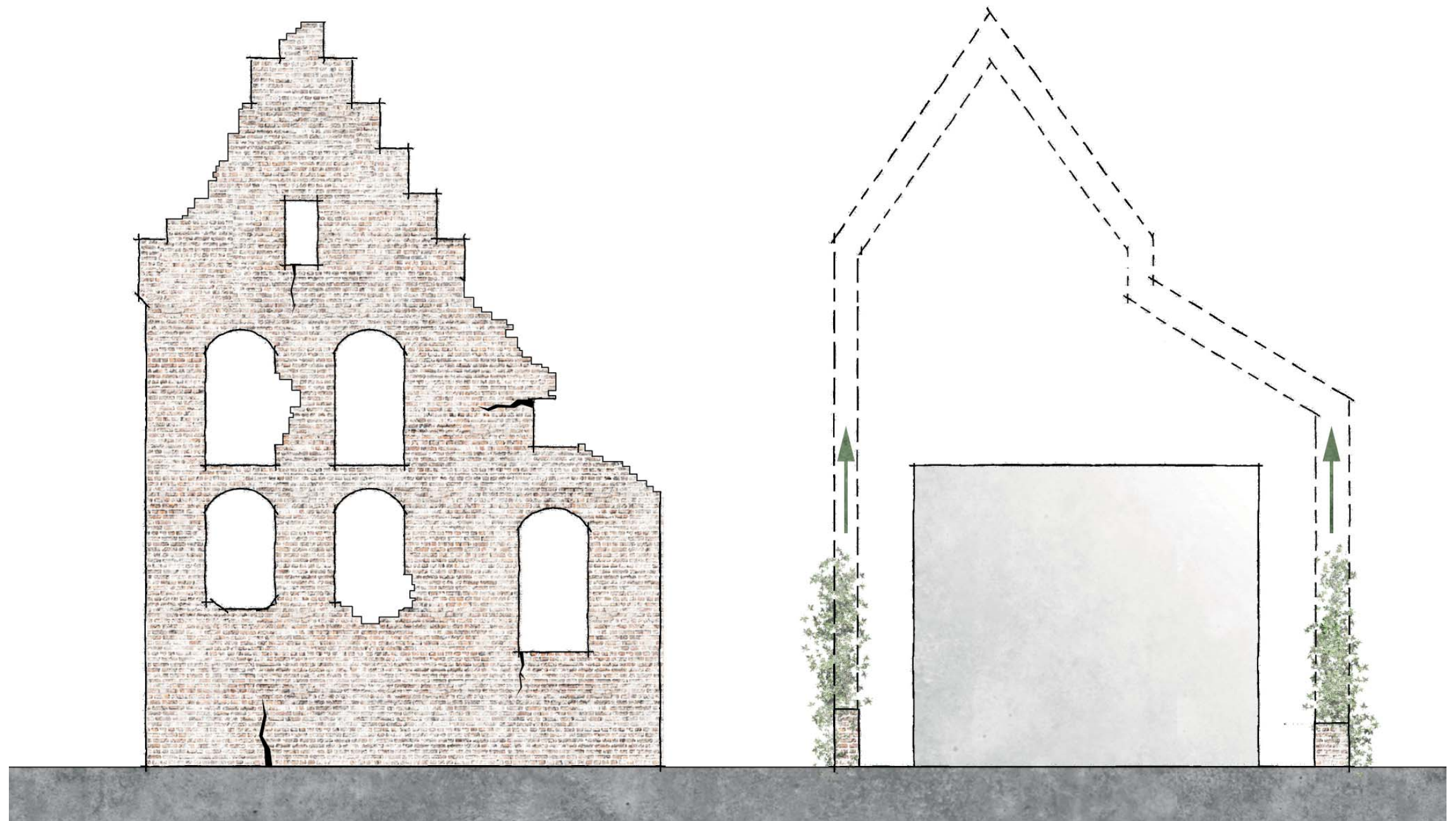

Leave as a ruin

Conditions for change

Decay & design concept

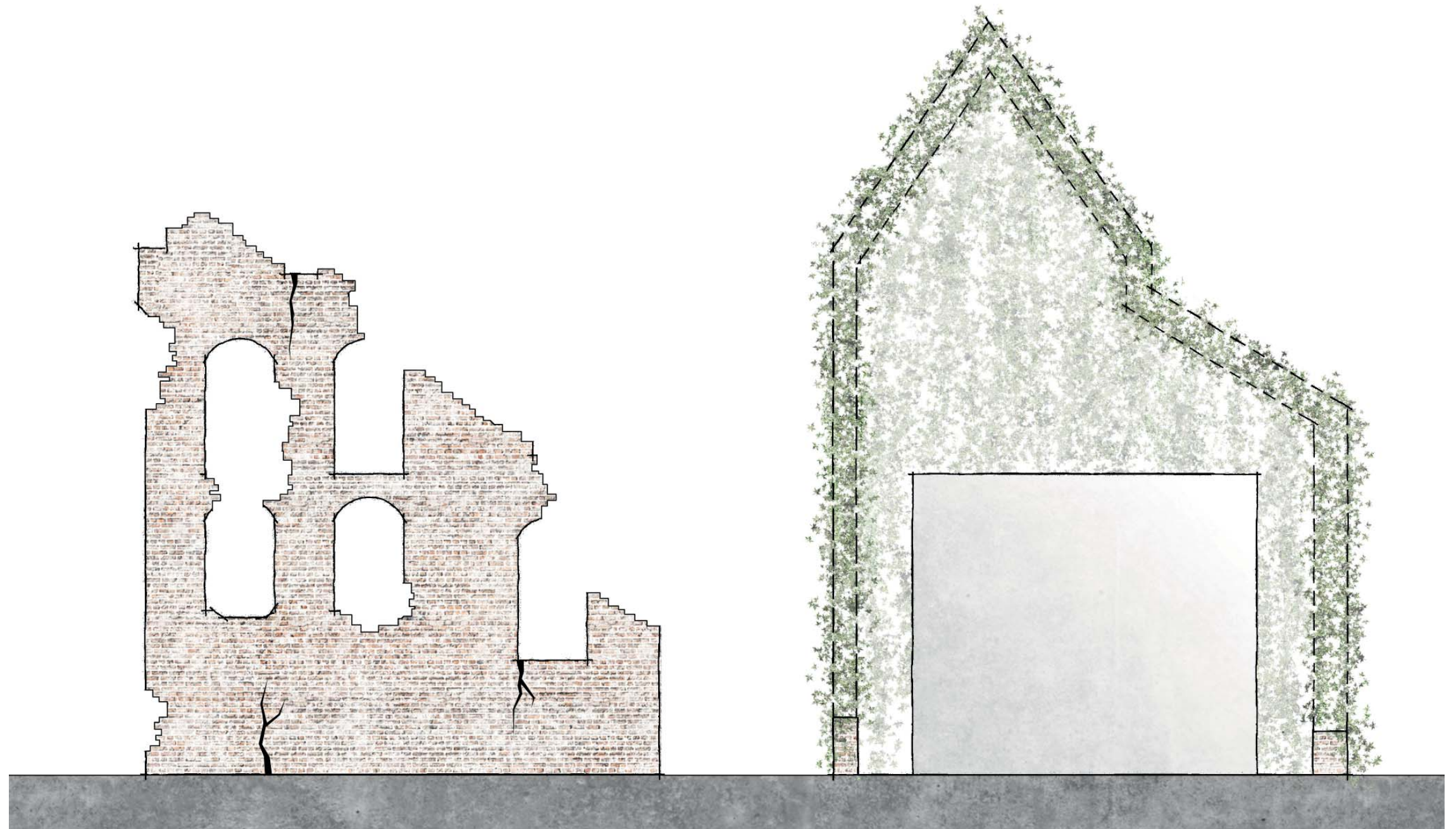

Decline

Growth



Change as growth

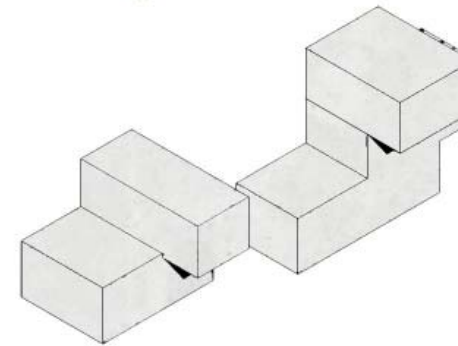

Witness of change

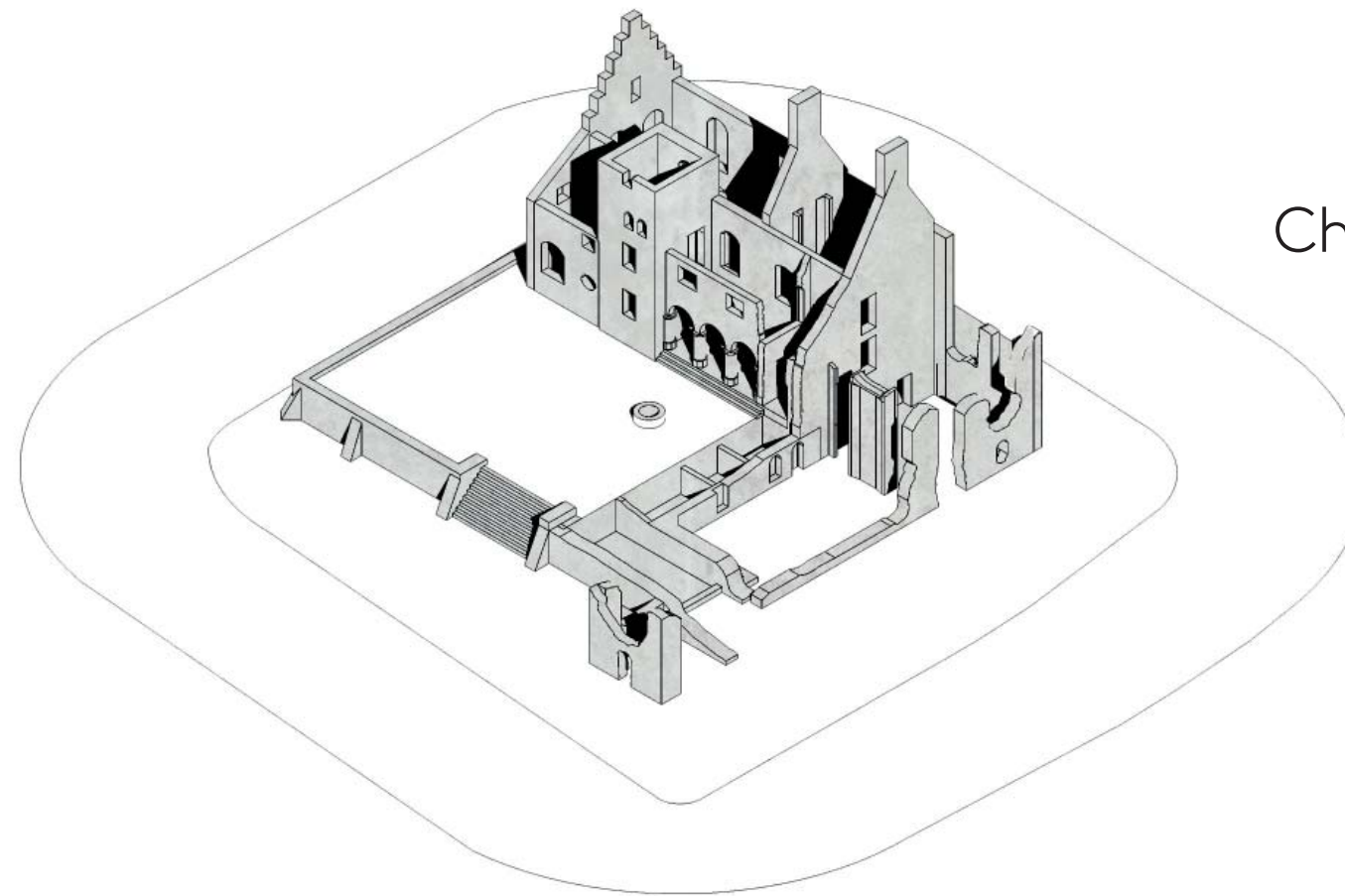

Change as decline

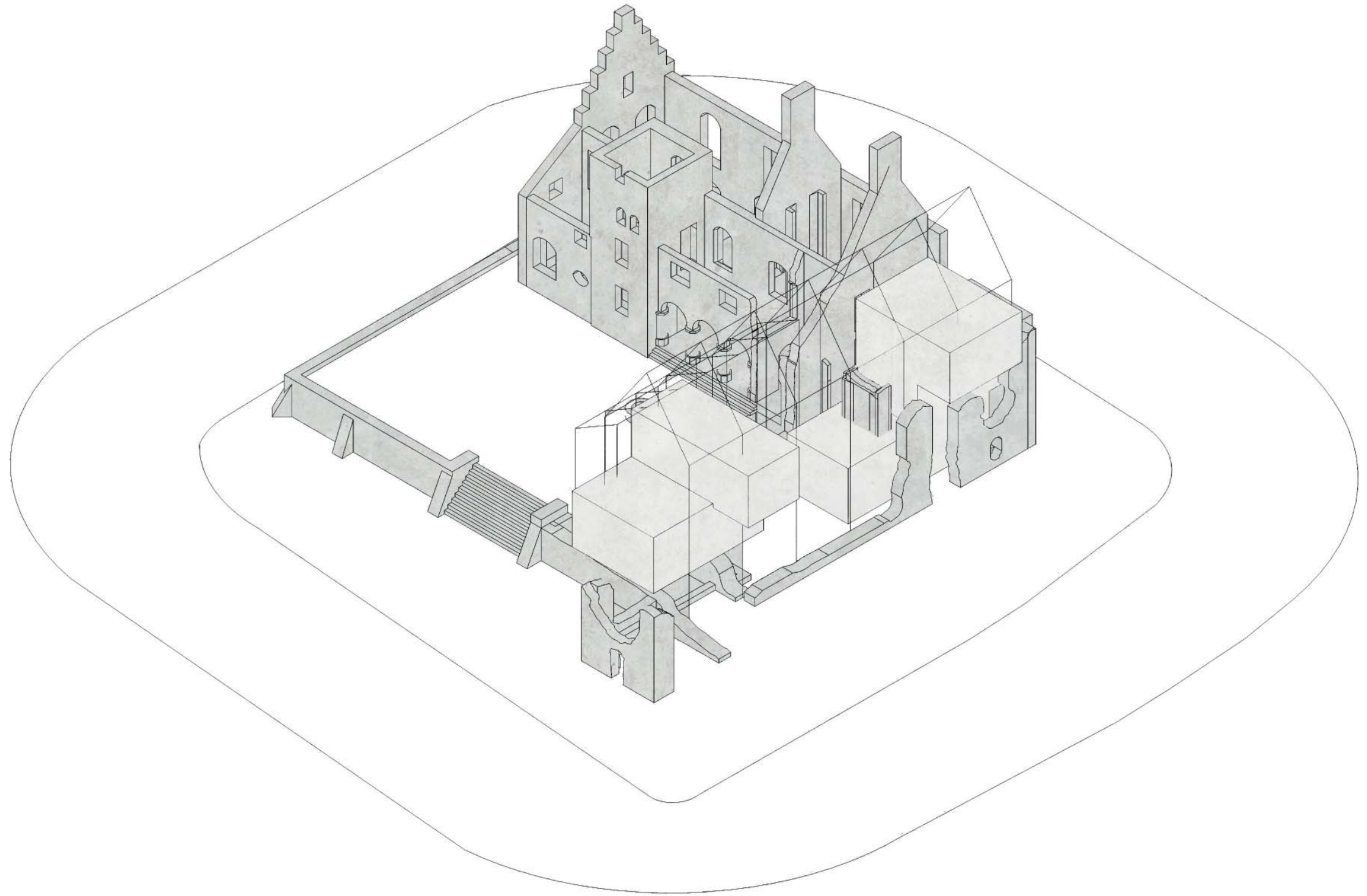

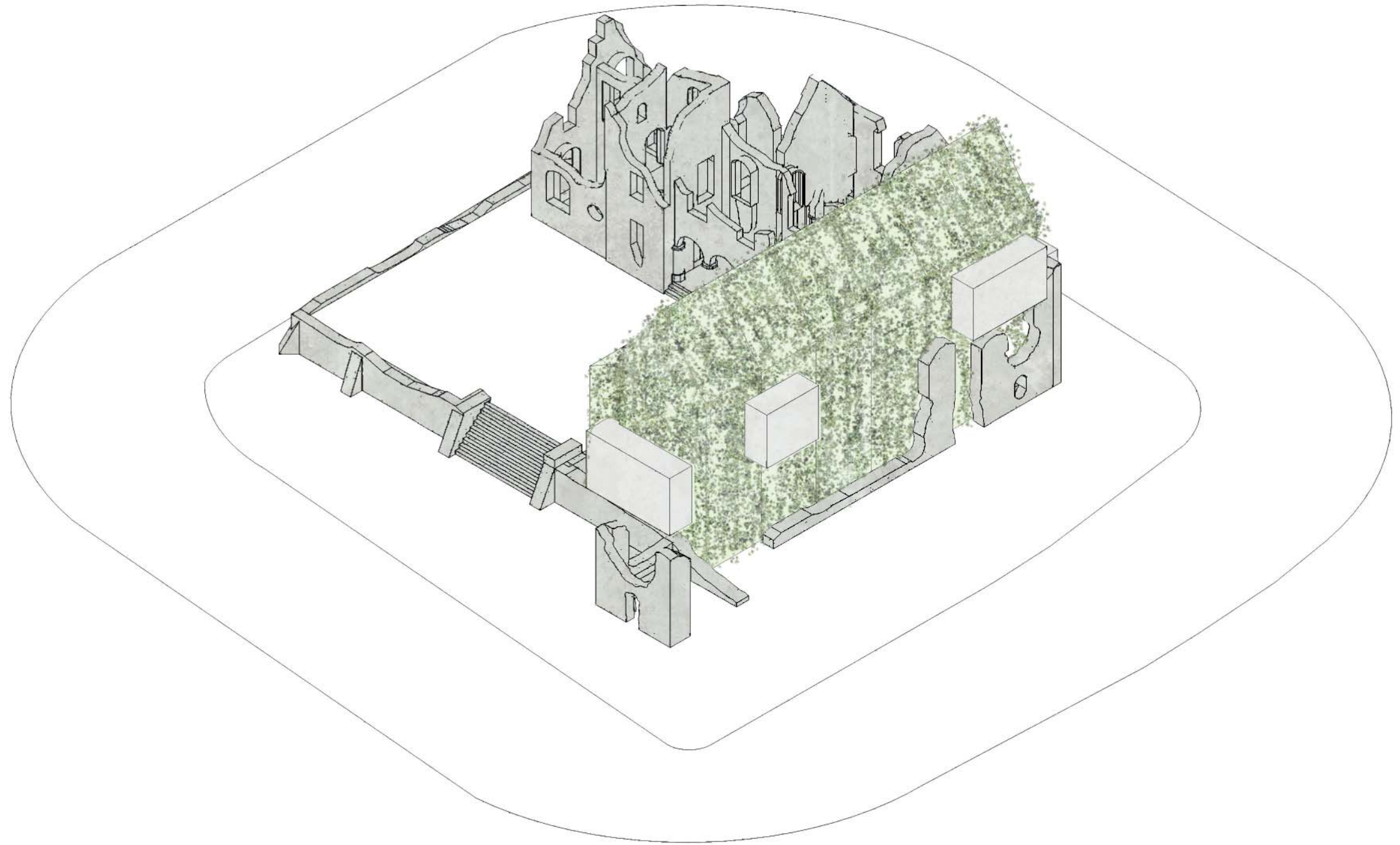

Decay & design concept

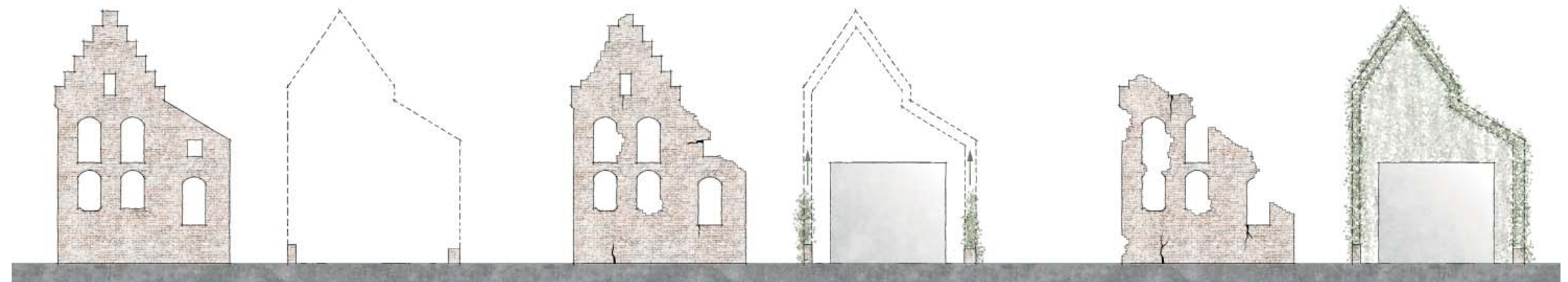

Decay & design concept

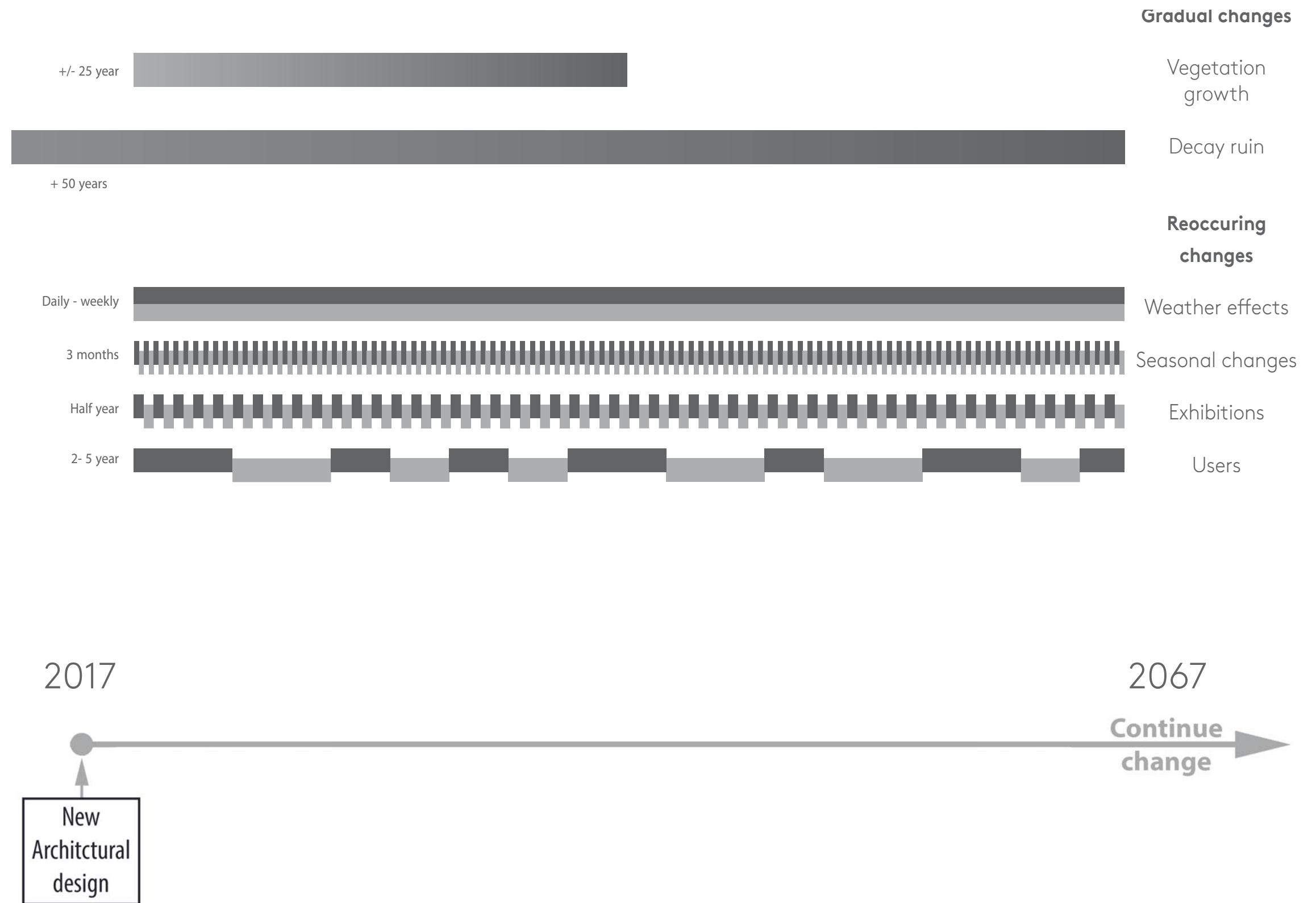

5

Program: 'The artists ruin'



'The artists ruin'

A highly inspirational work, exhibition and living place for artists



Caspar David Friedrich - Abbey in the Oakwood

<http://www.taringa.net/posts/imagenes/18355484/Caspar-David-Friedrich-romanticismo-Aleman.html>



Marco Ricci - Landscape with Classical Ruins and Figures

<http://www.getty.edu/>

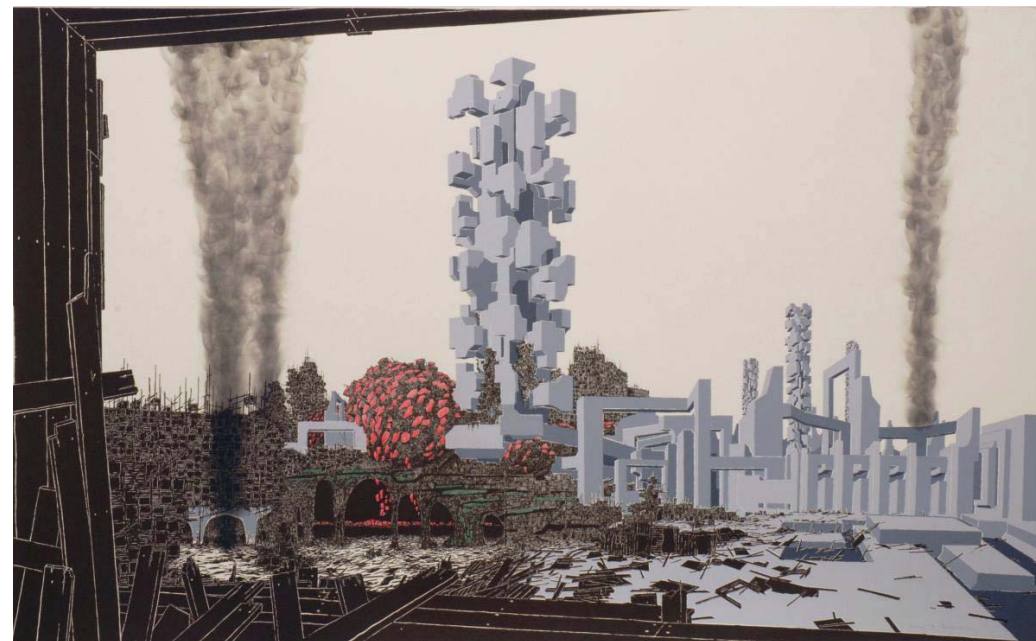

Rob Voerman - Pressure

<http://www.dutchartevents.com/tag/rob-voerman/>



Jacob van Ruisdael - Ruins of Brederode

https://commons.wikimedia.org/wiki/Jacob_van_Ruisdael_catalog_raisonn%C3%A9,_1928

'The artists ruin'

A highly inspirational work, exhibition and living place for artists

1

Temporary housing for artists
located in the quiet and
inspirational nature.



Image from: <https://thenounproject.com/>
by: Alfredocreates.com

2

Workplaces for artists
located at the ruin



Image from: <https://thenounproject.com/>
by: Marco Galtarossa

3

Visitable exhibitions located
in and around the ruin.



Image from: <https://thenounproject.com/>
by: Nuno Lezon





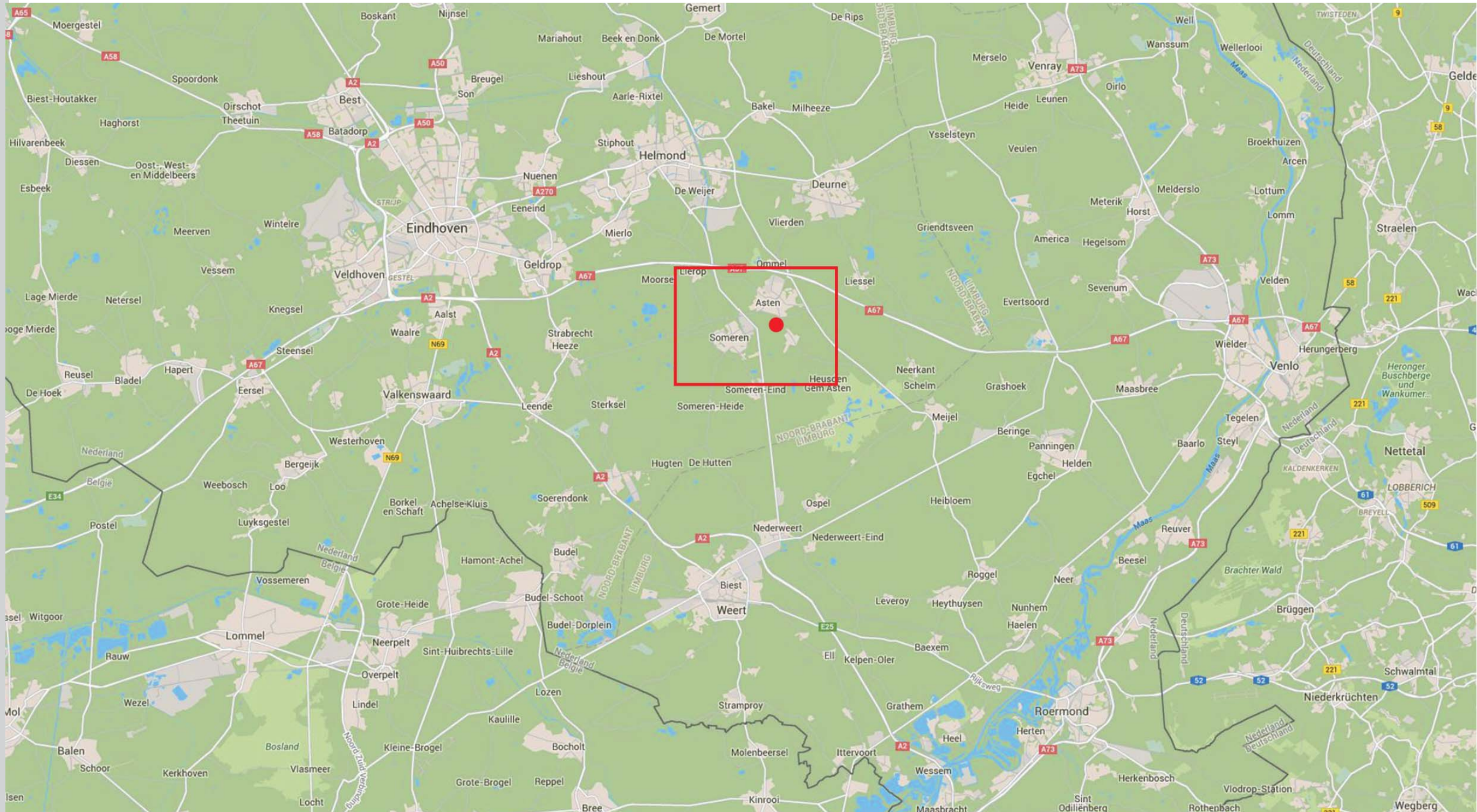







Image from: https://www.youtube.com/watch?time_continue=3&v=CIJwliHGBds















Dense vegetation creates an enclosed and romantic scenery. The combined presence of the nature and the ruin make both the ruin and the nature more interesting.



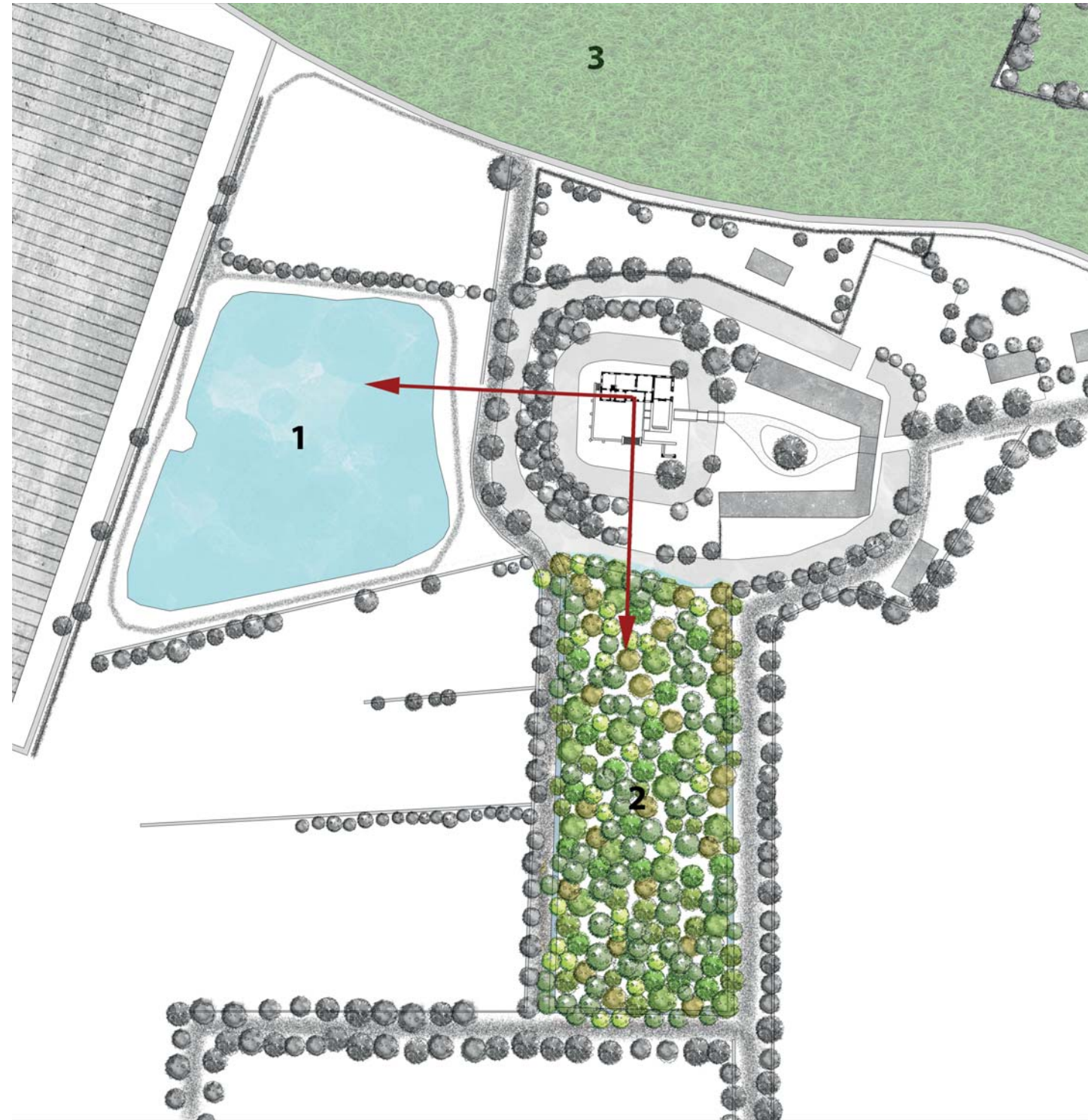

Image from: <http://mkuijpers.nl/kastelen/kasteel-asten/>



Image from: <http://mkuijpers.nl/kastelen/kasteel-asten/>





Surrounding qualitative landscapes:
a pond (1), a forest (2) and a meadow (3).













Regardless of the dense nature, the ruin is still visible from all around. In addition, the forest and pond are visible from the ruin as well.







- 1 Connecting sightlines
- 2 Exposition pavilions
- 3 Existing entrance tower

Connecting the ruin with its surrounding landscape

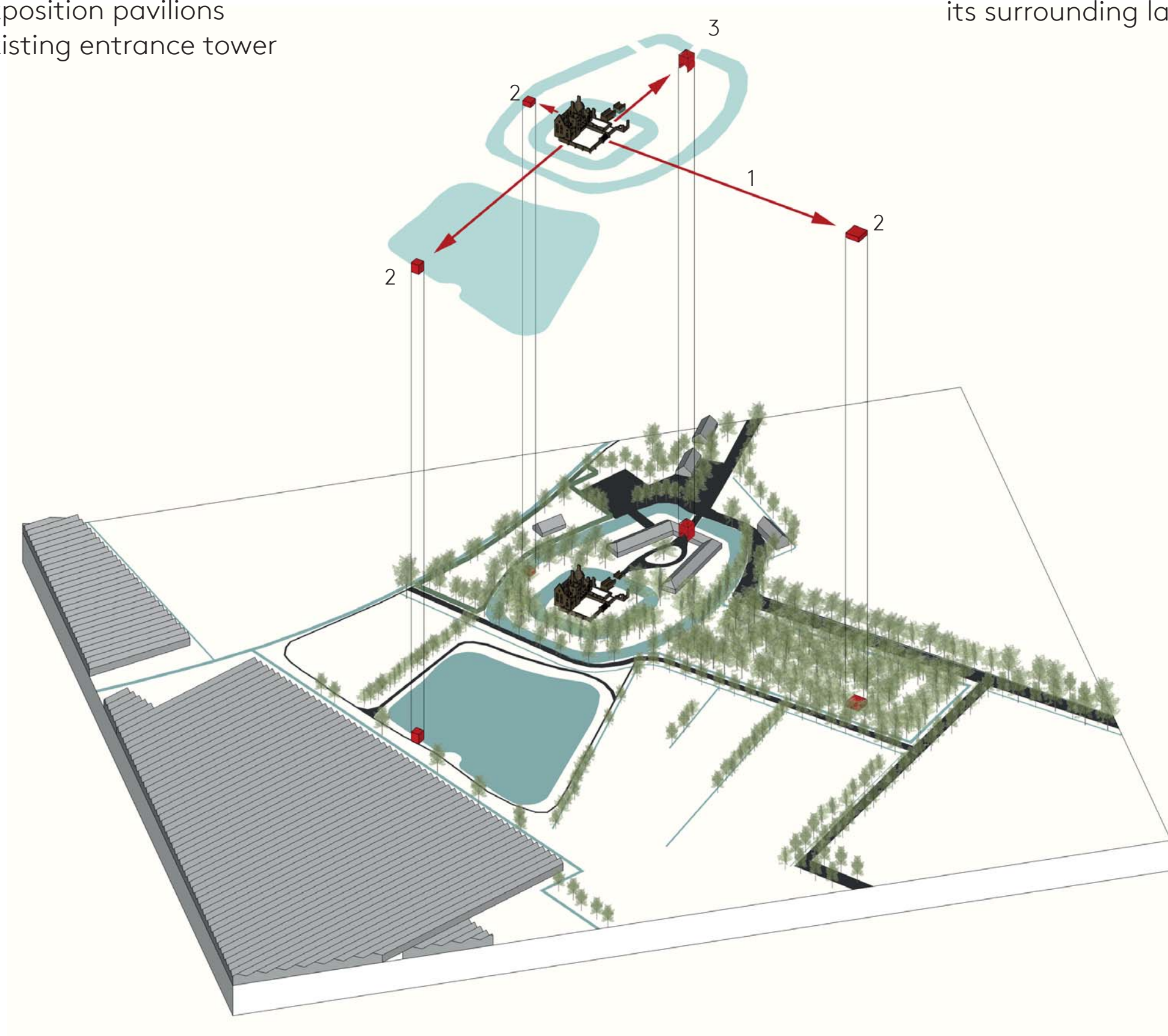

- 1 Visitors park entrance
- 2 'Anna Ceelen huis'
- 3 Park walking route
- P Bicycle / car parking

Visitable exhibitions

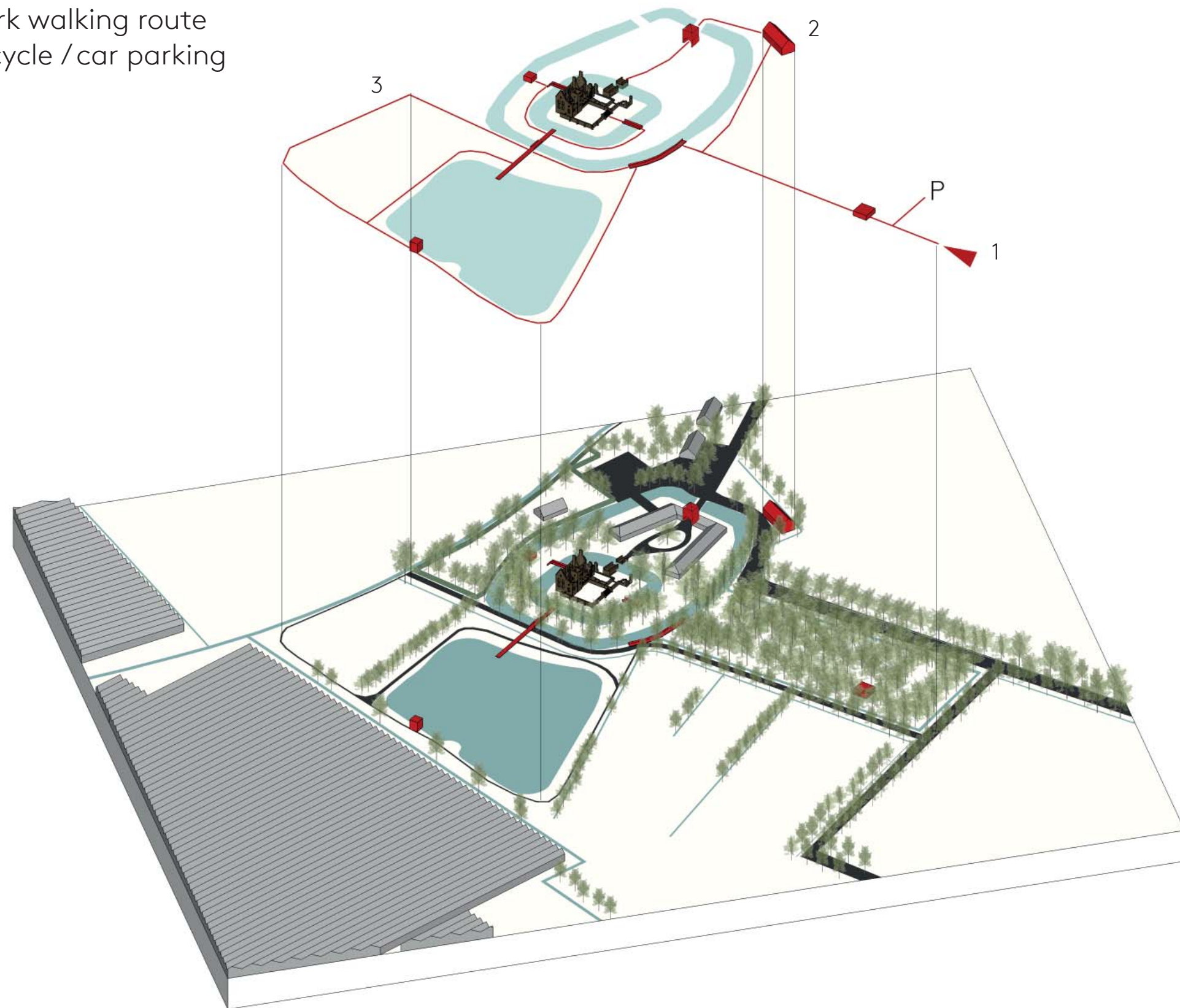

- 1 Residents entrance
- 2 Existing dwellings
- 3 Artists' dwellings
- 4 Residents route
- P Existing car parking

Artists & residents

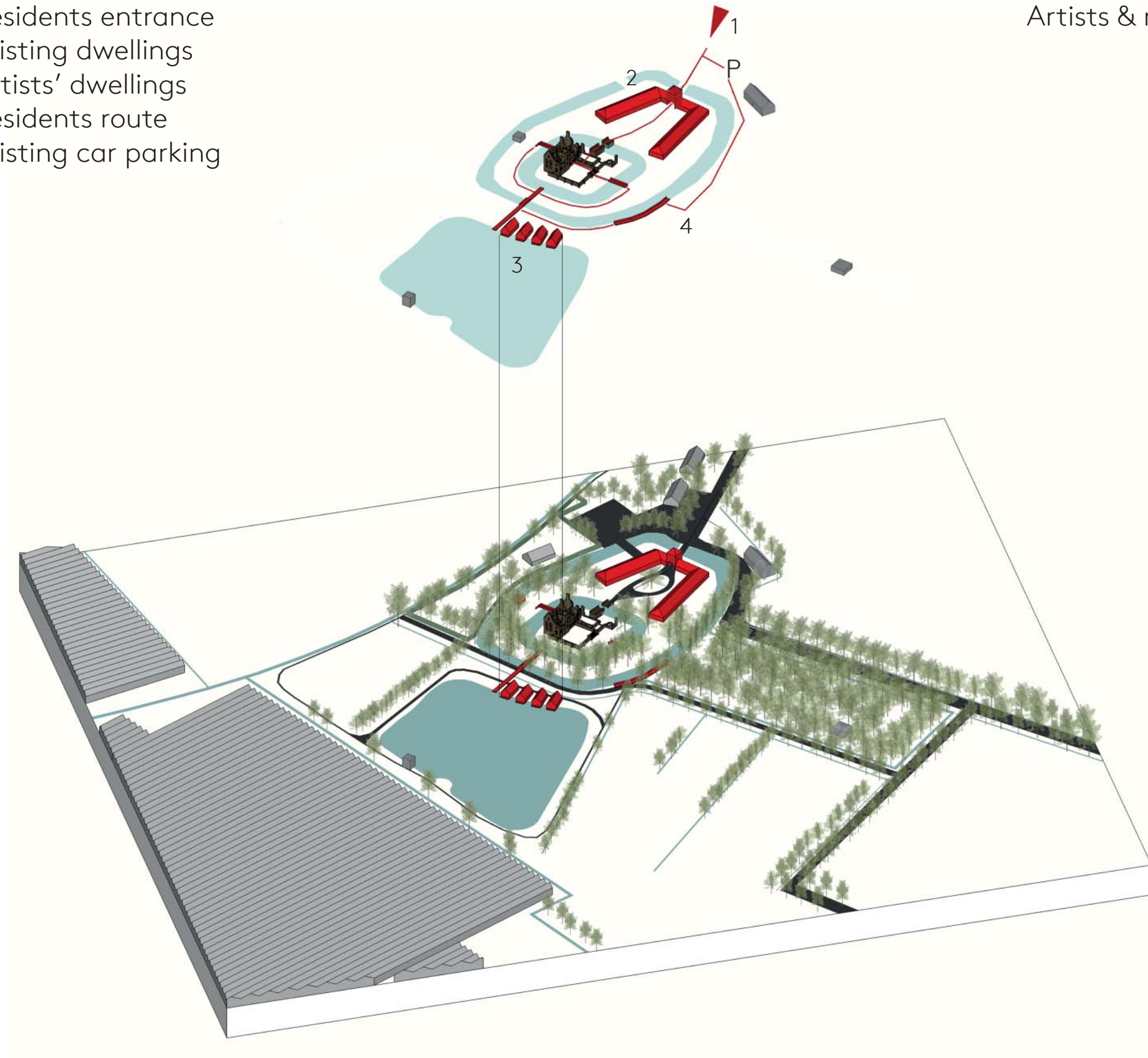

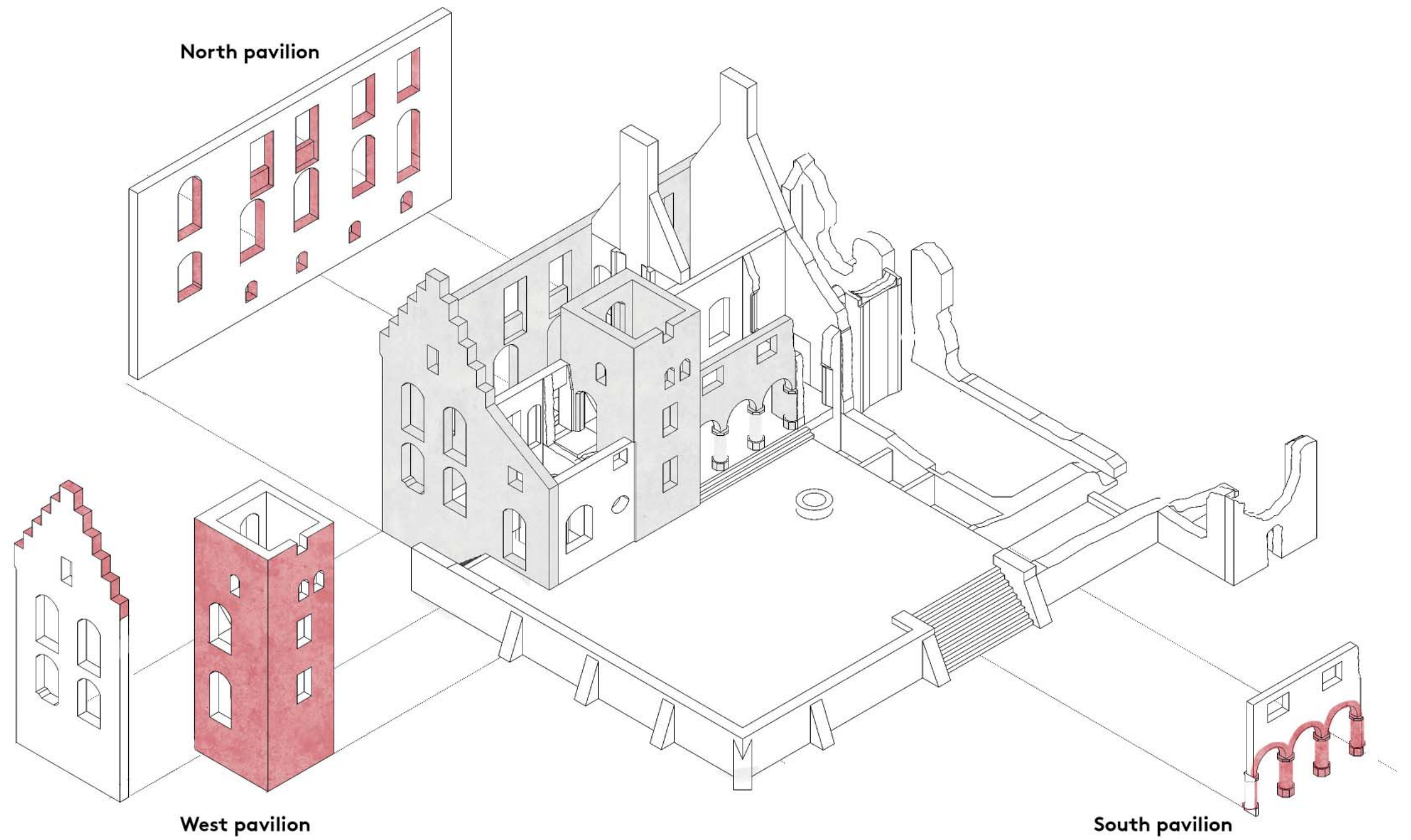

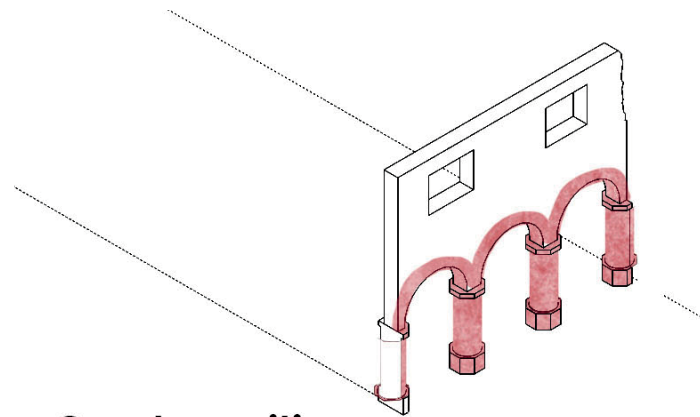

South pavilion

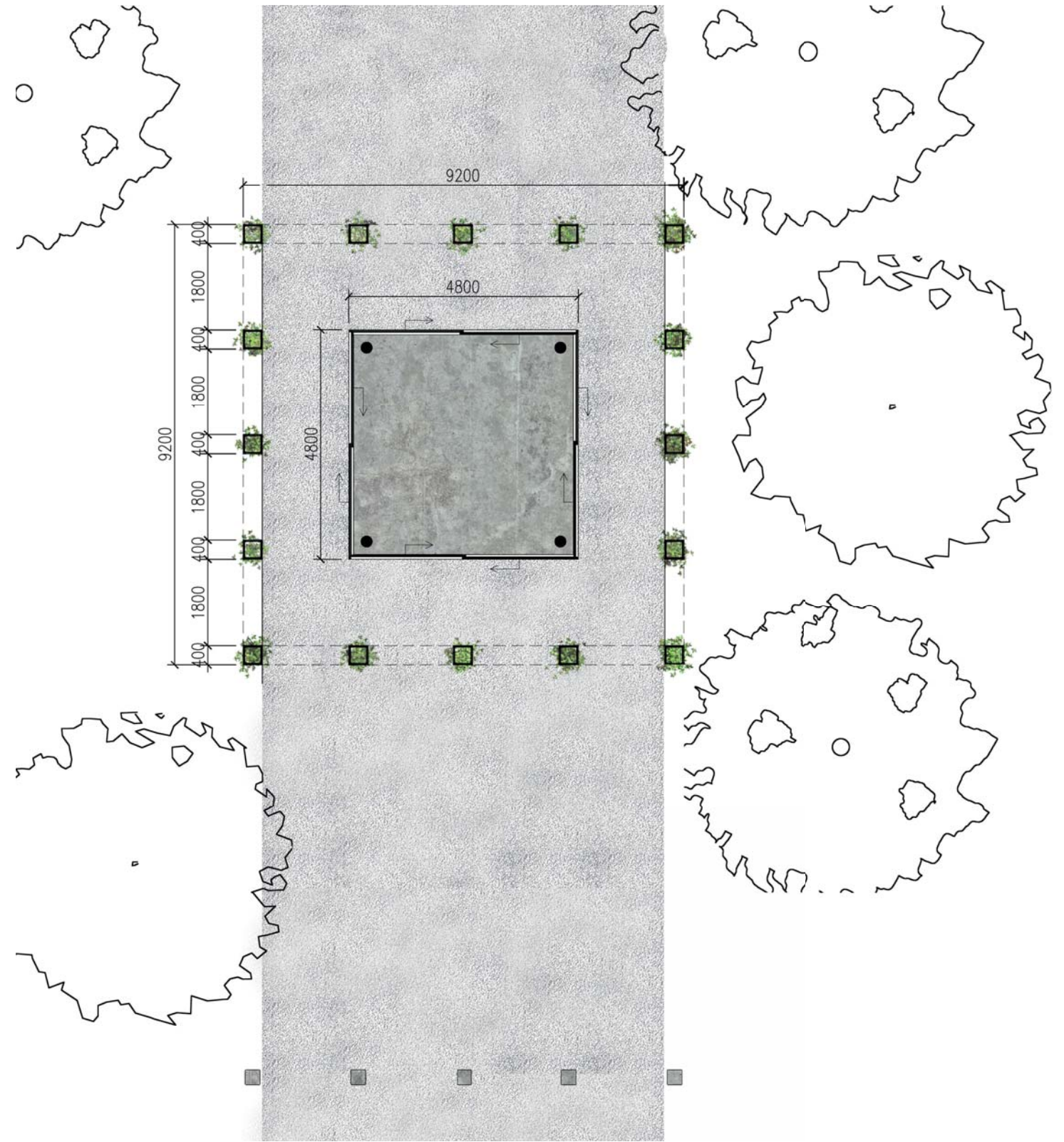





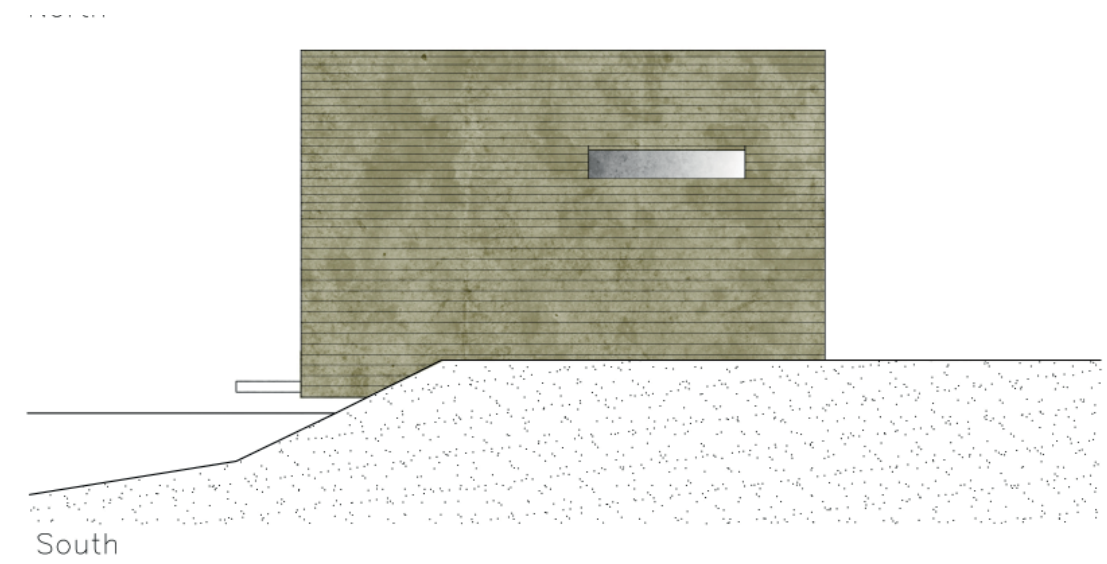
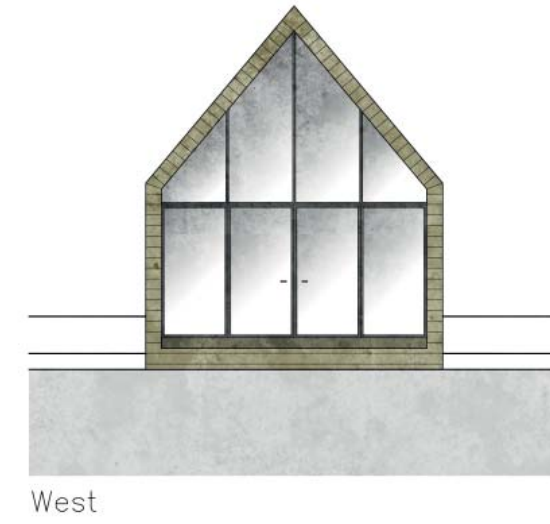
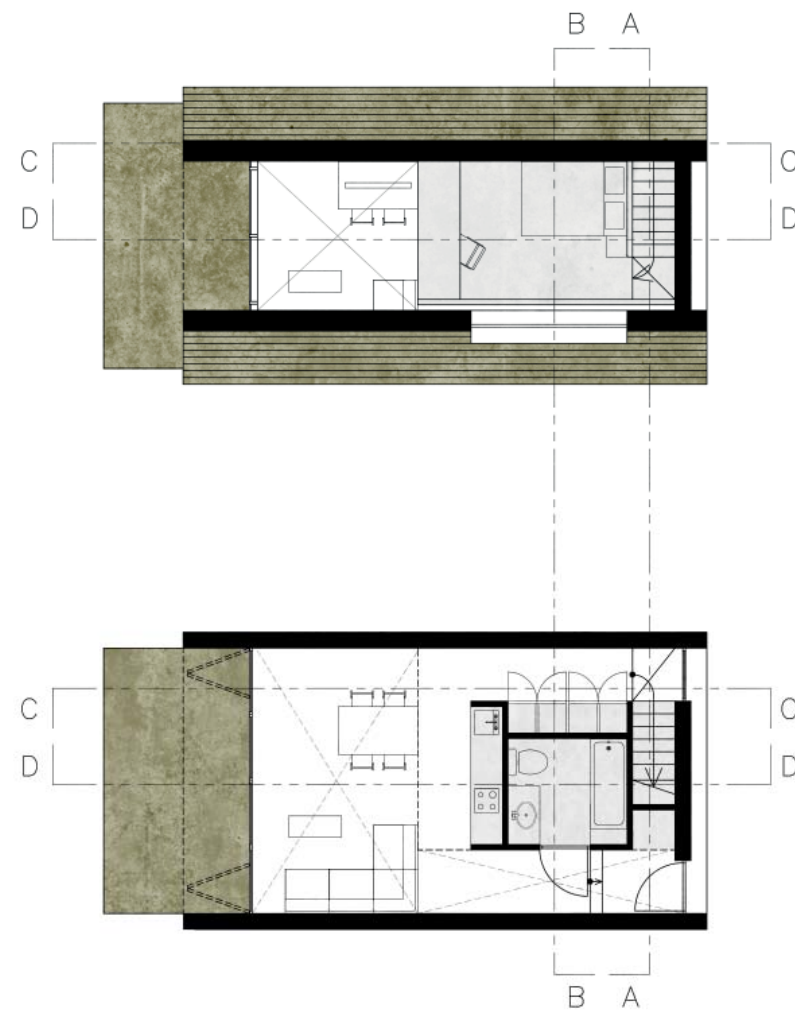
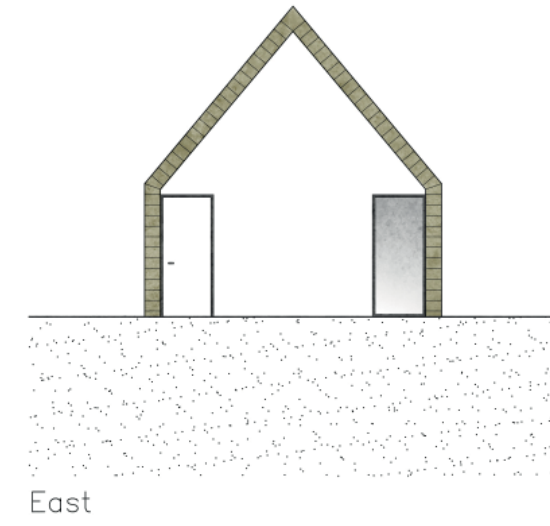
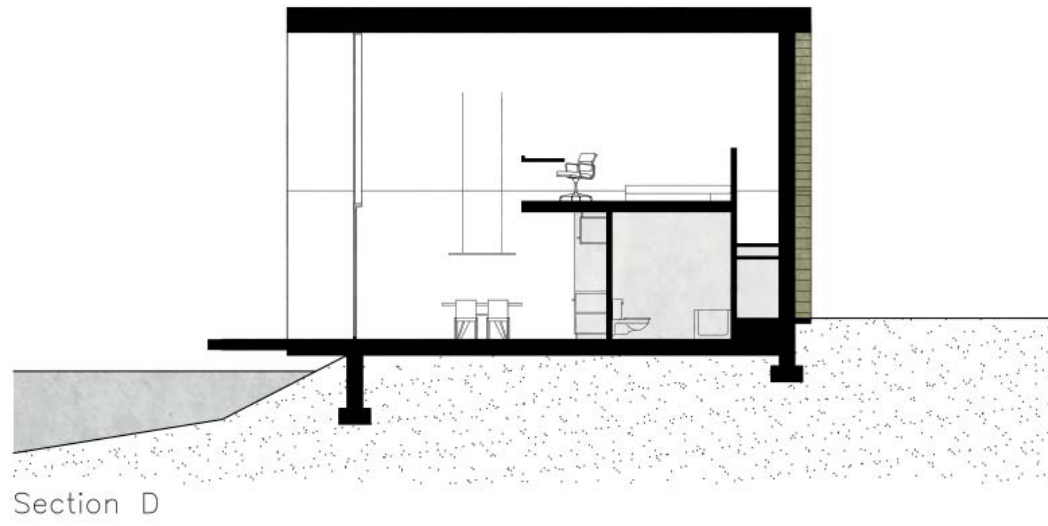

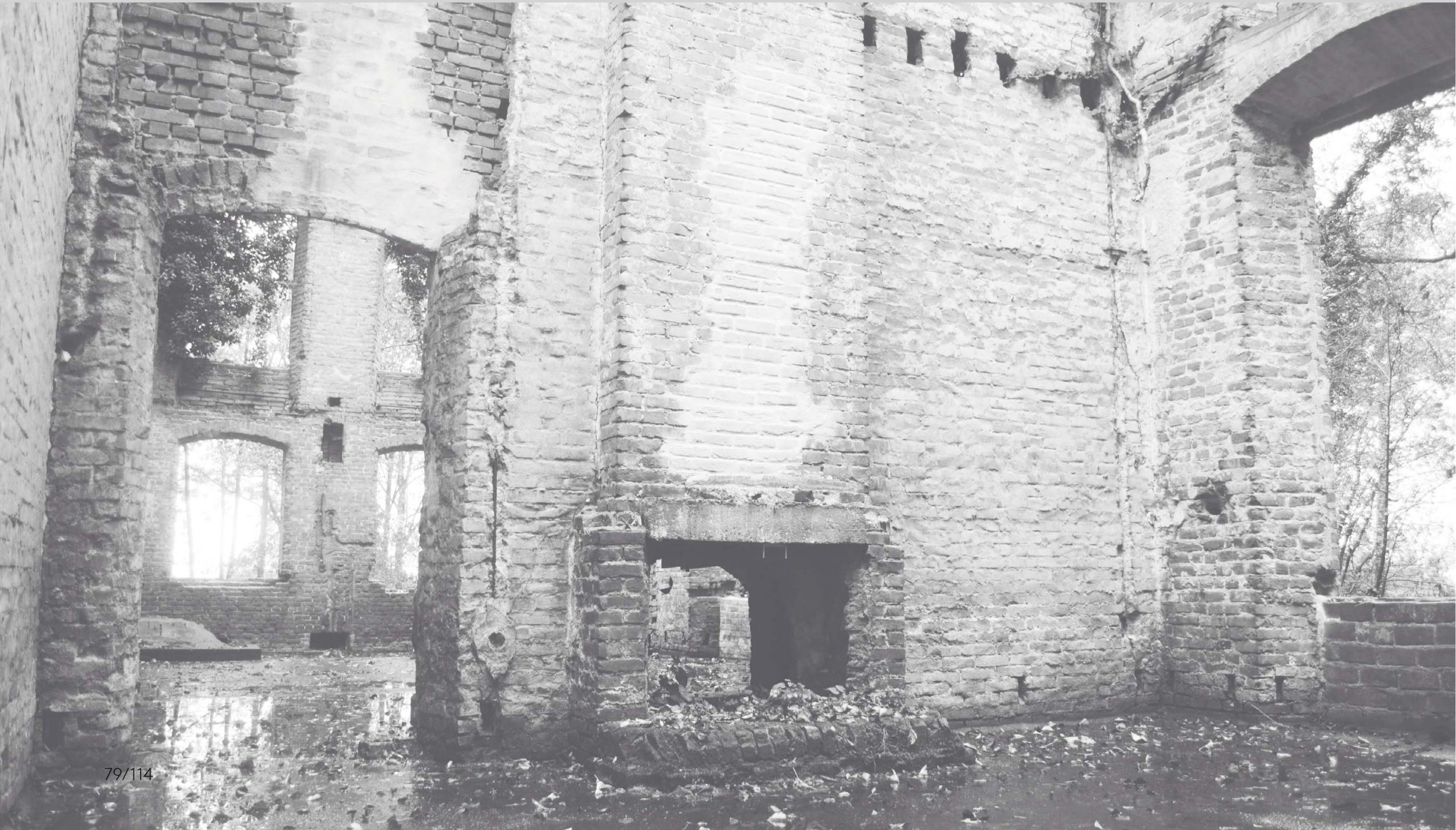



Change as growth

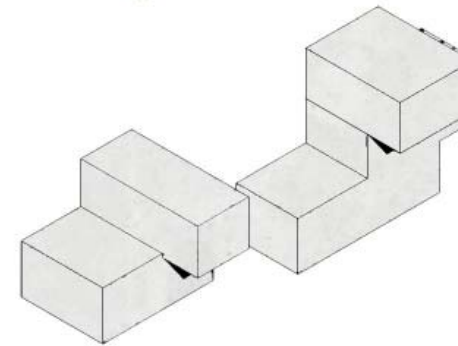

Witness of change

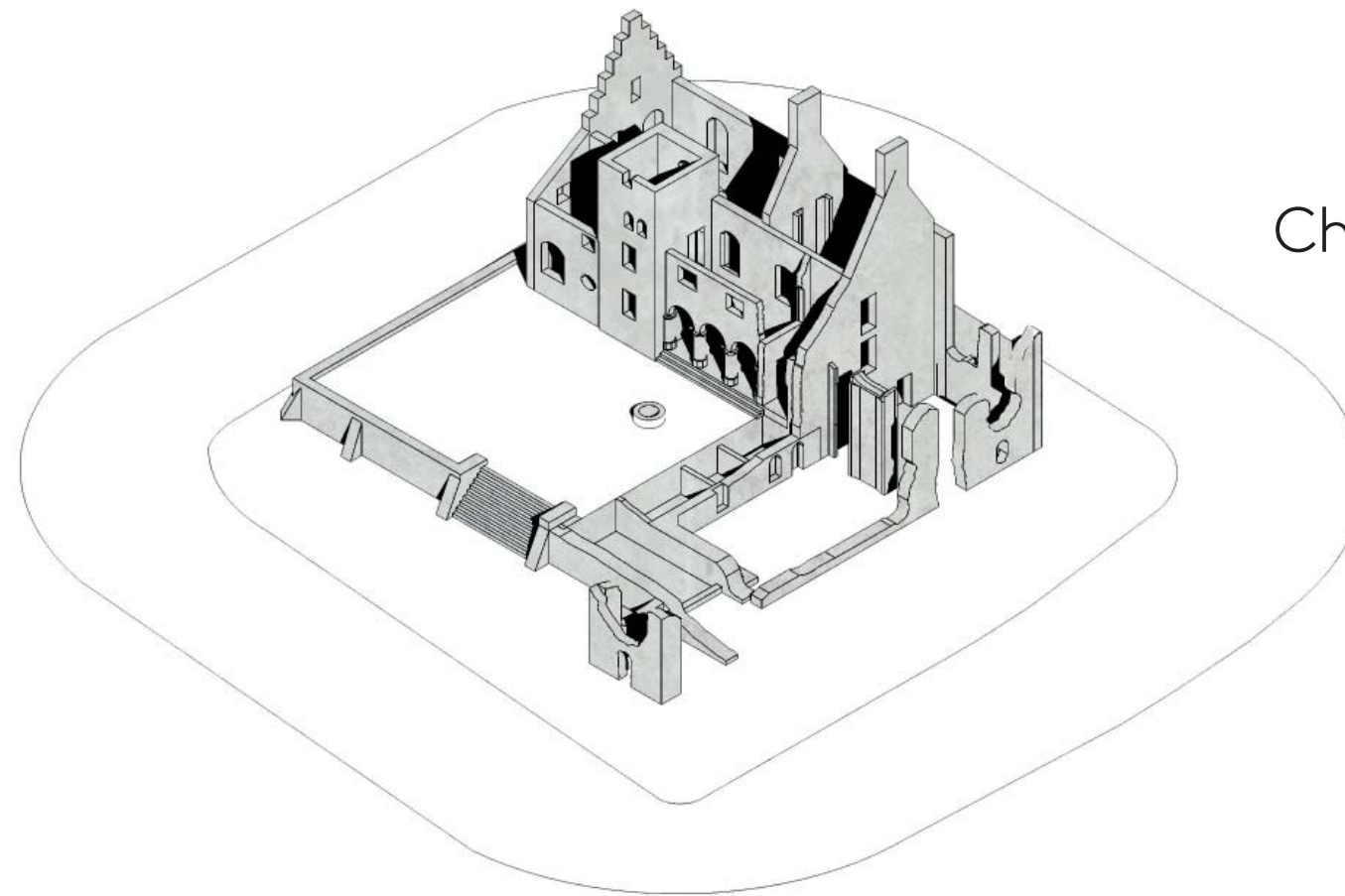

Change as decline



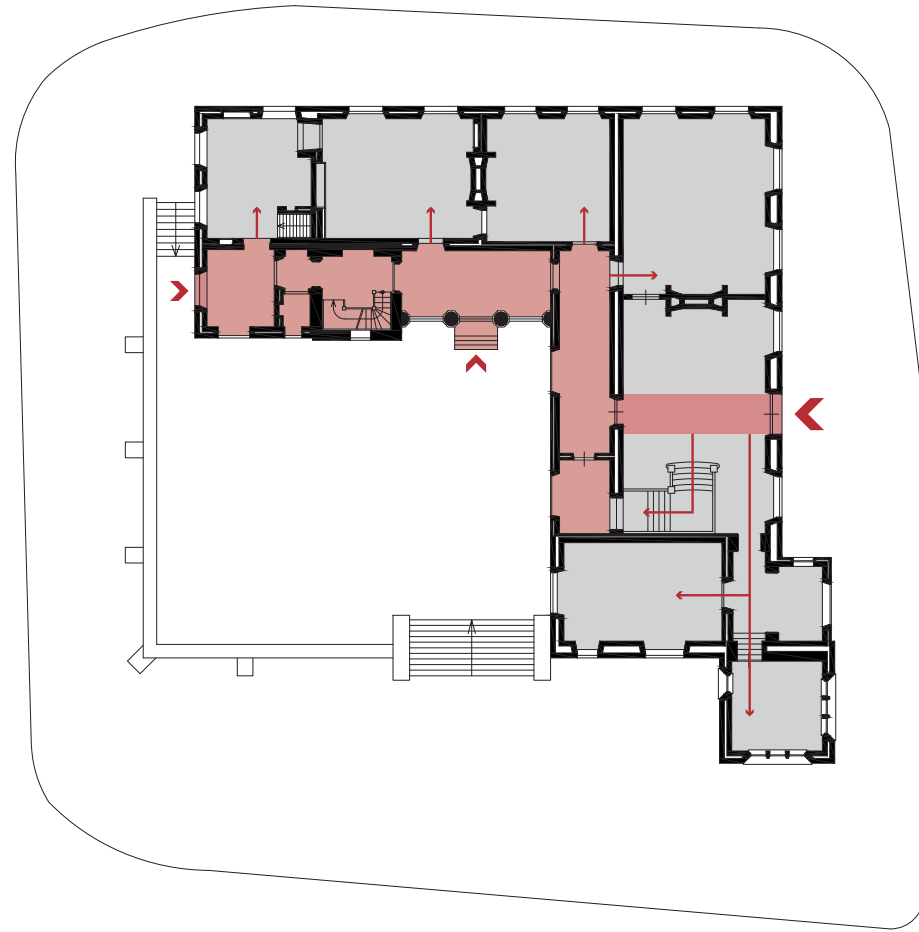

First floor

1935

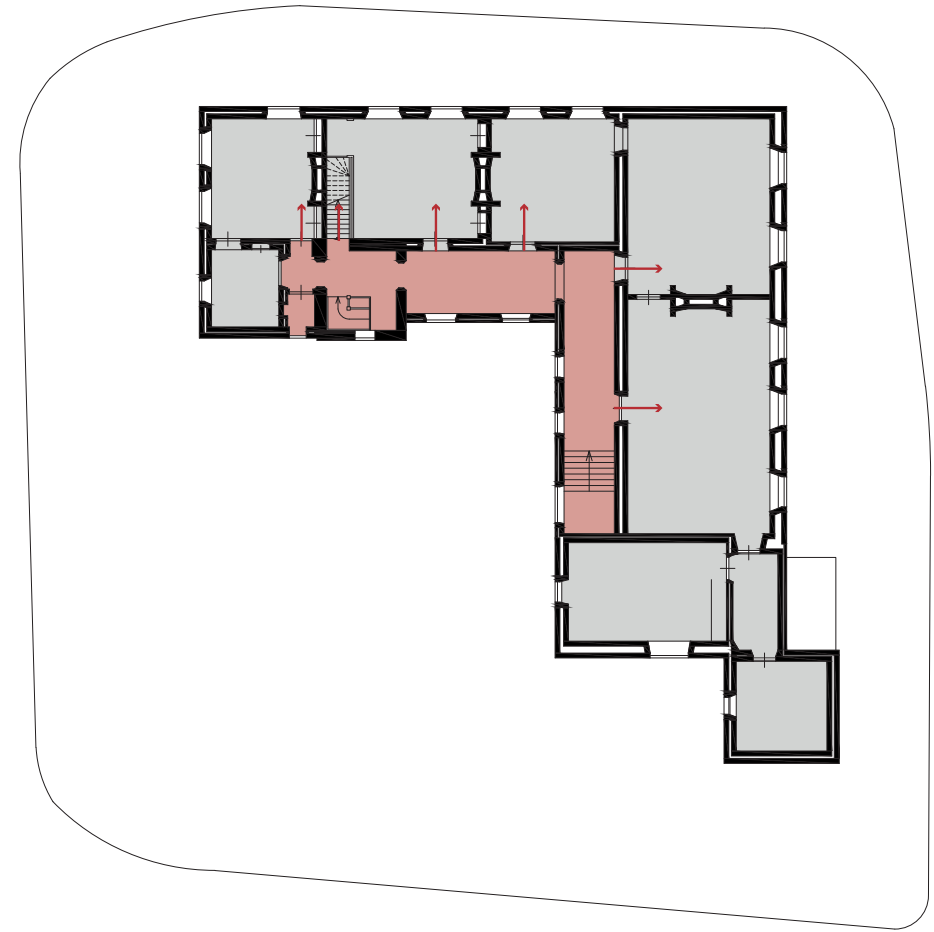

Second floor



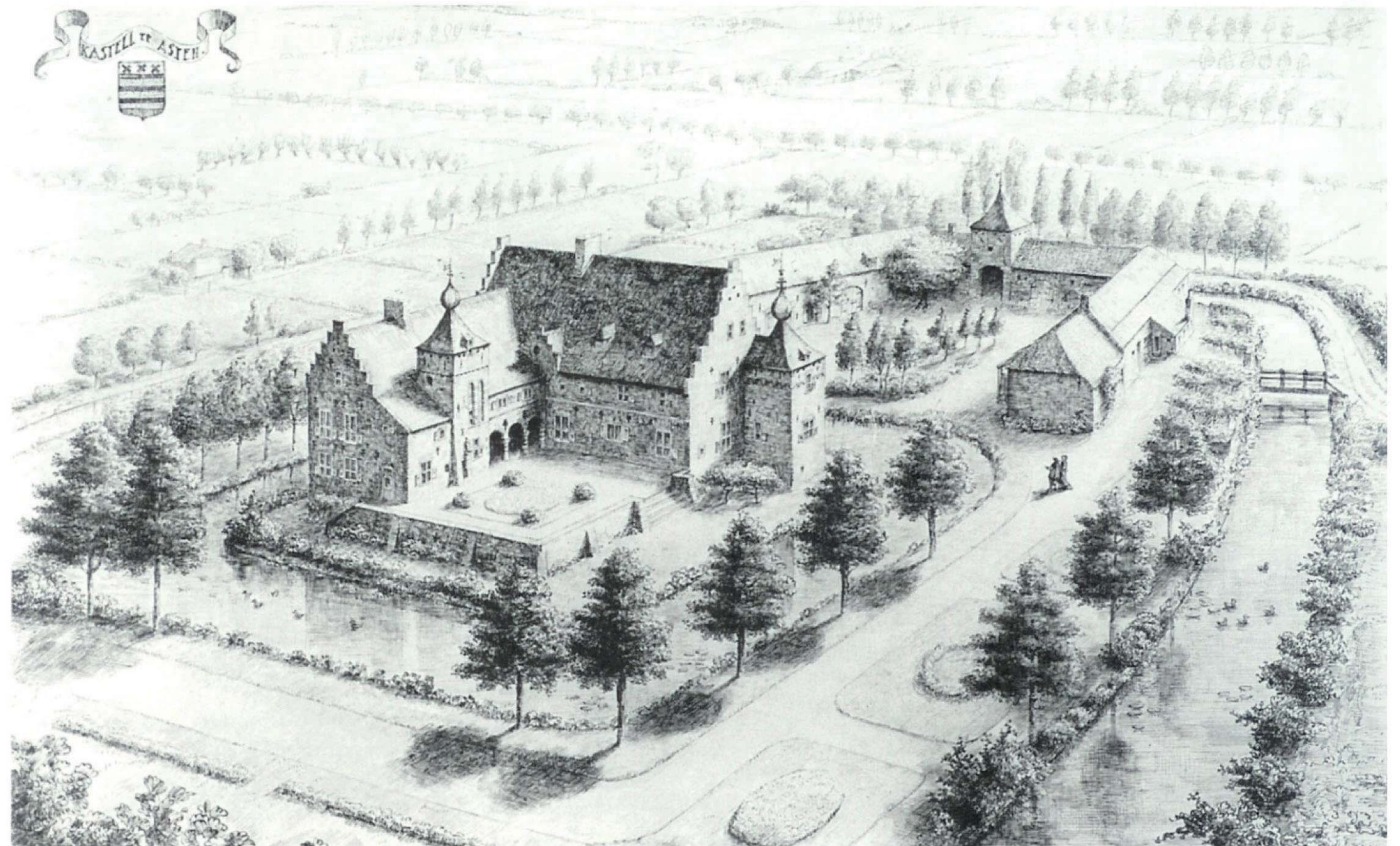

Jos de Vries

Stichting Behoud Kasteelerfgoed Asten

www.kasteelasten.nl

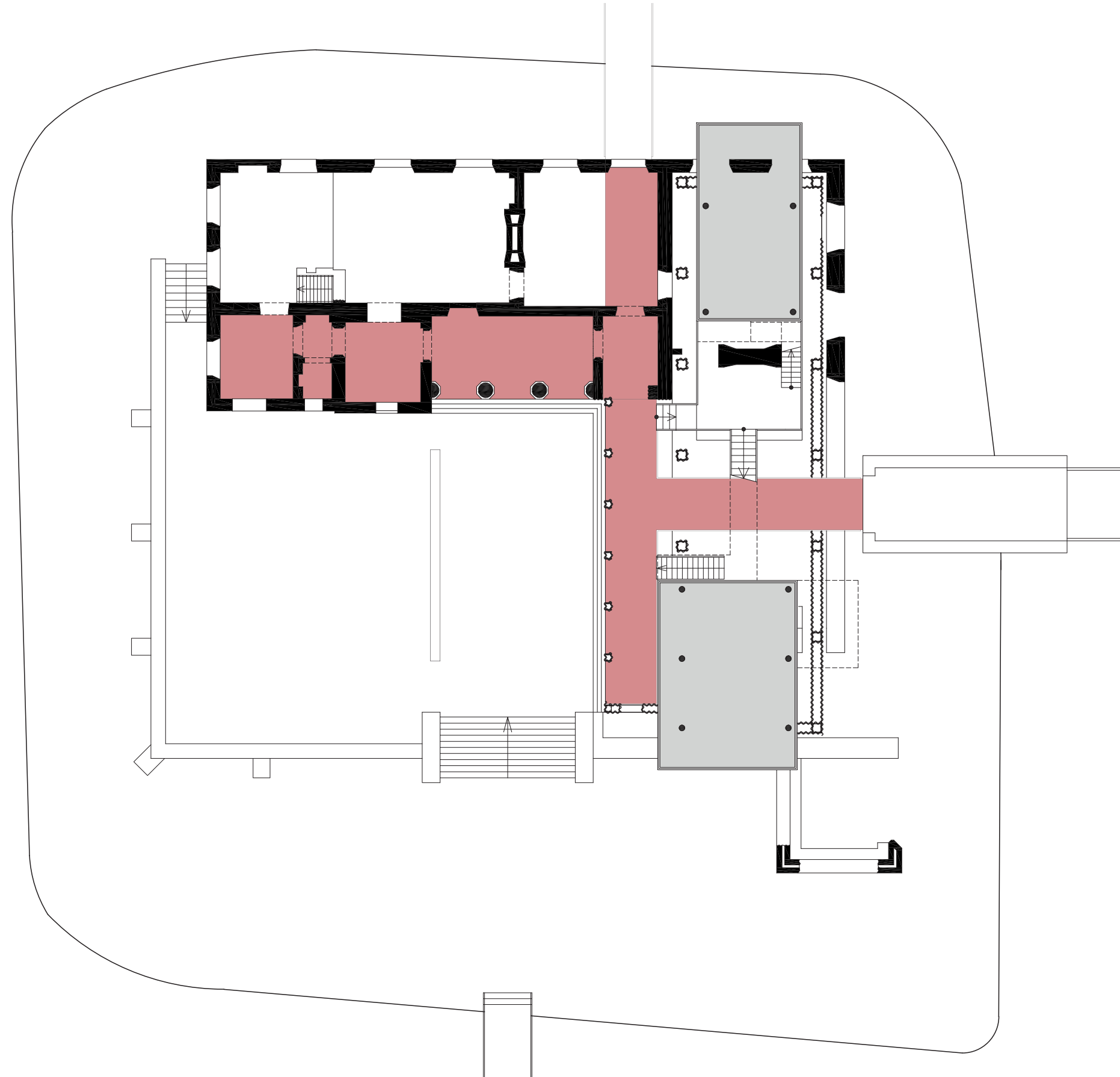

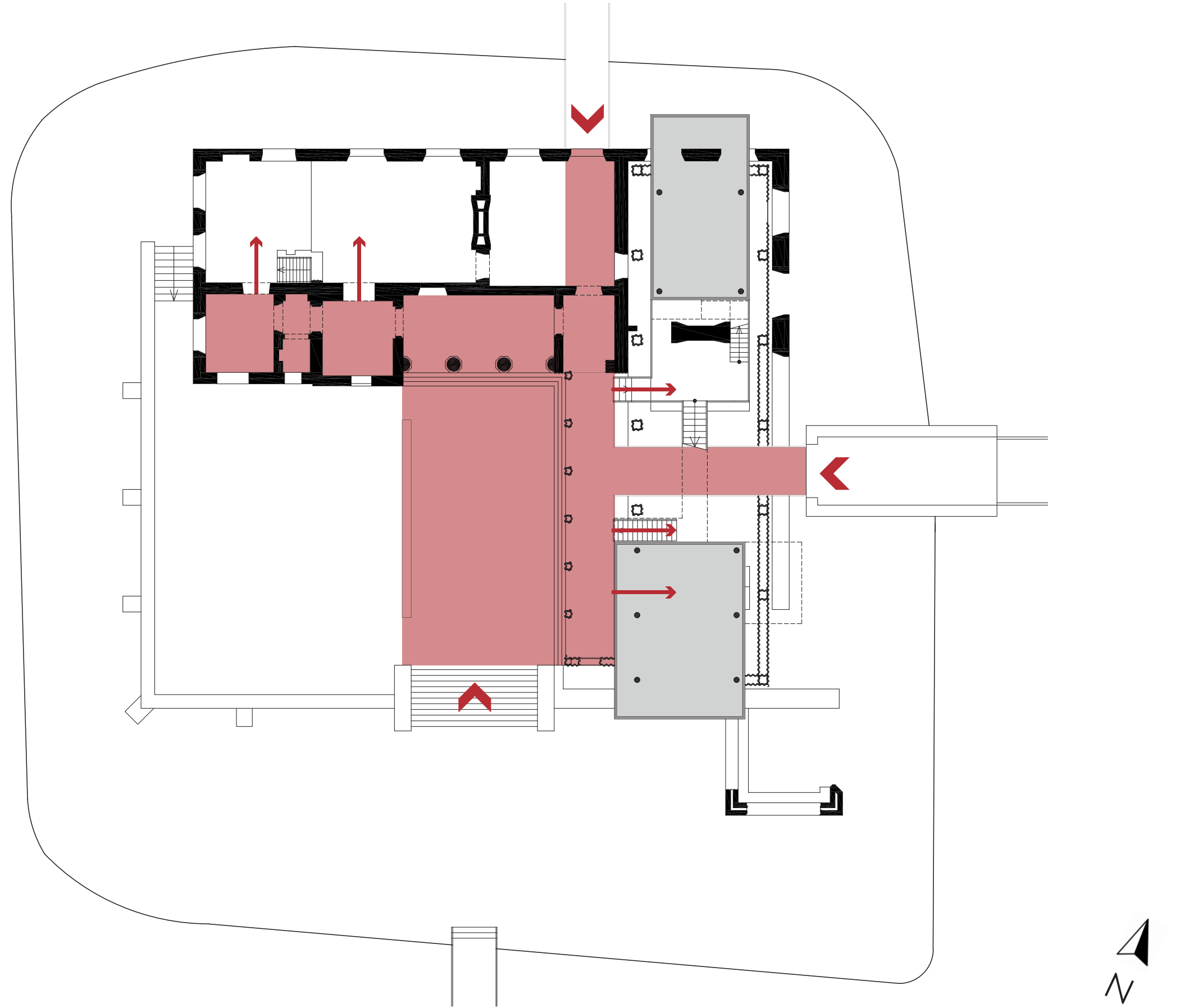

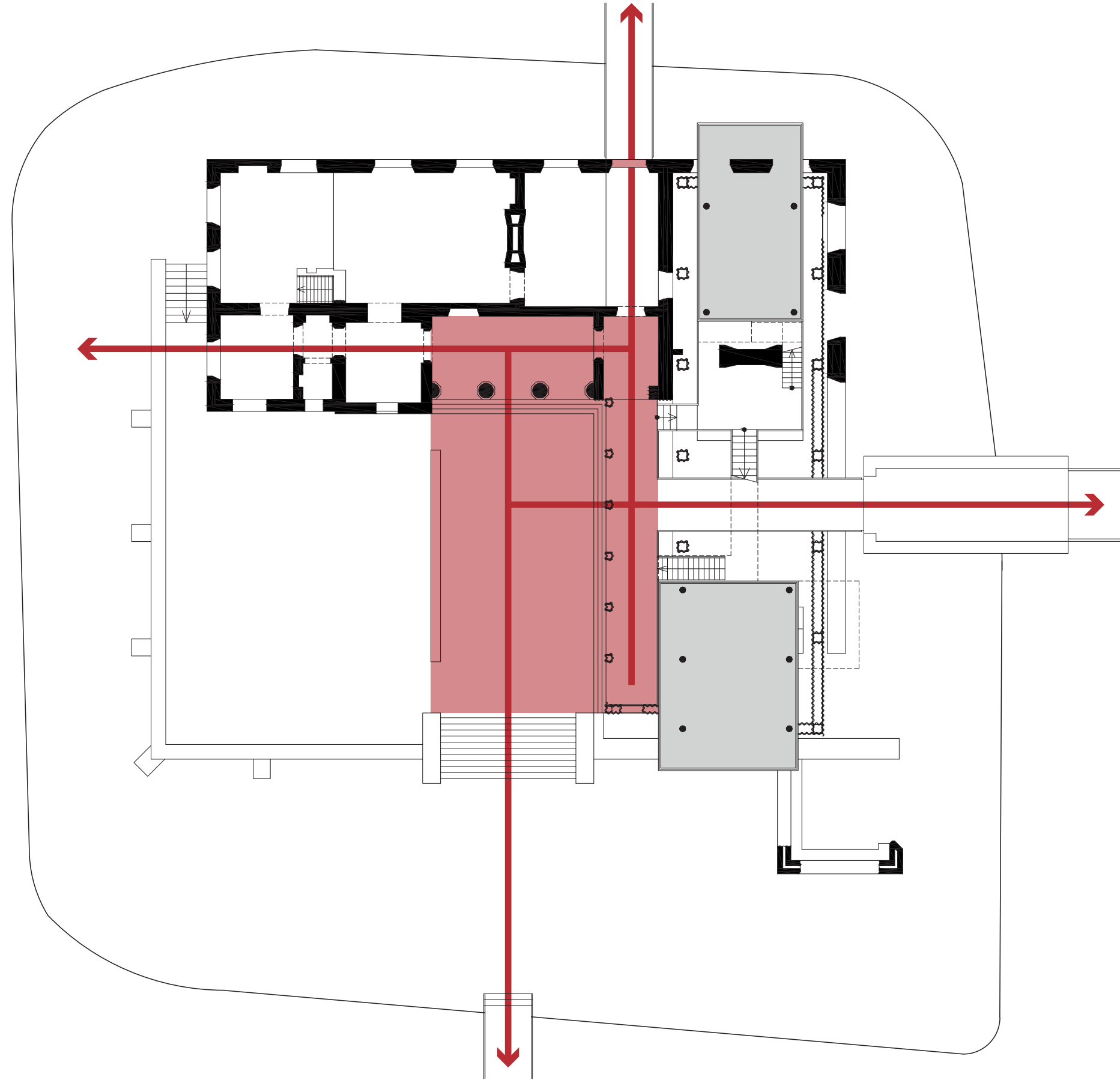





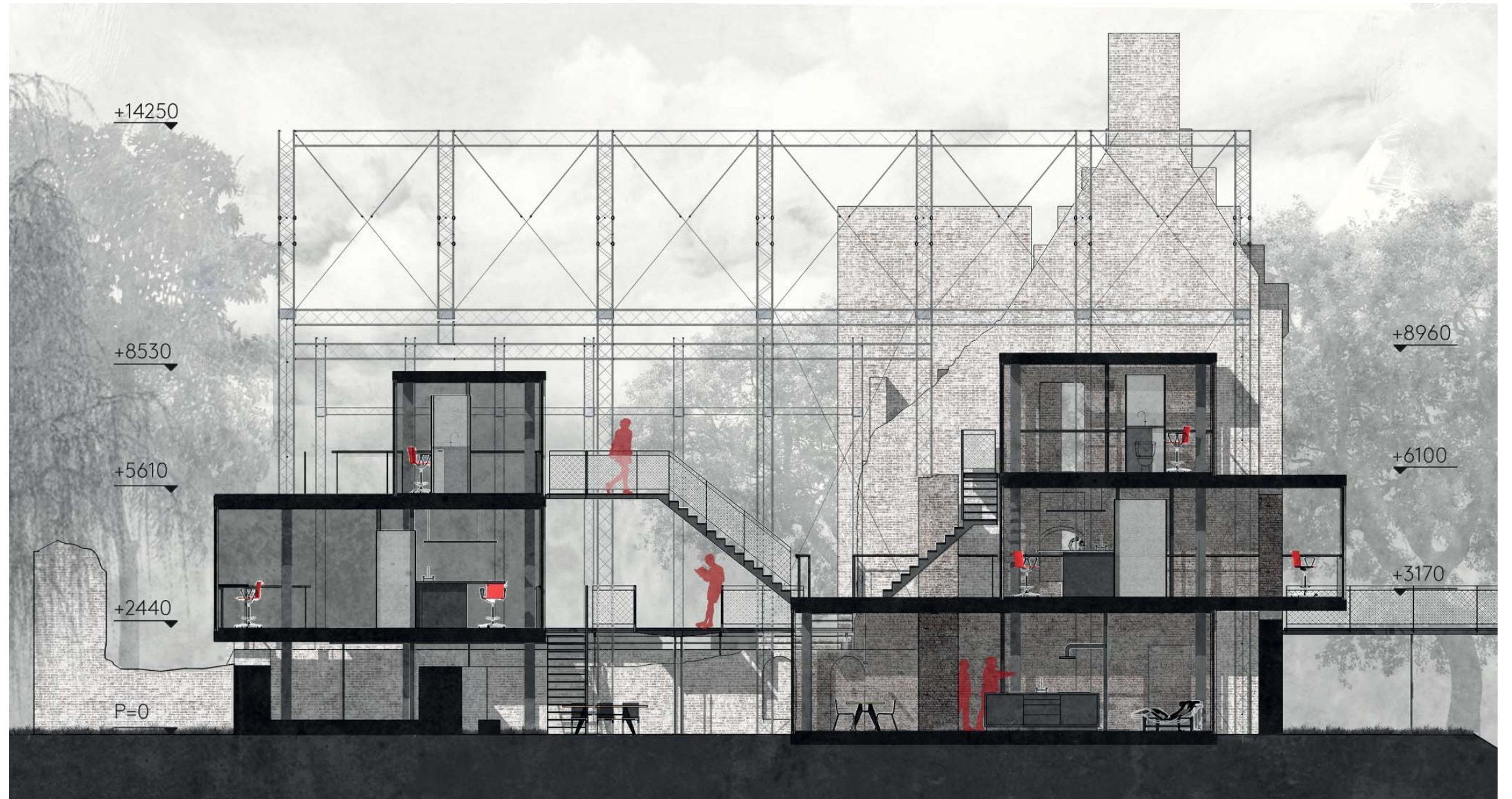





Change as growth

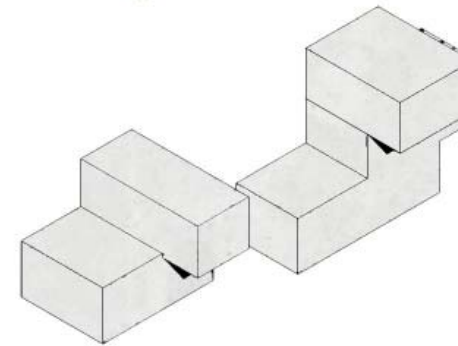

Witness of change

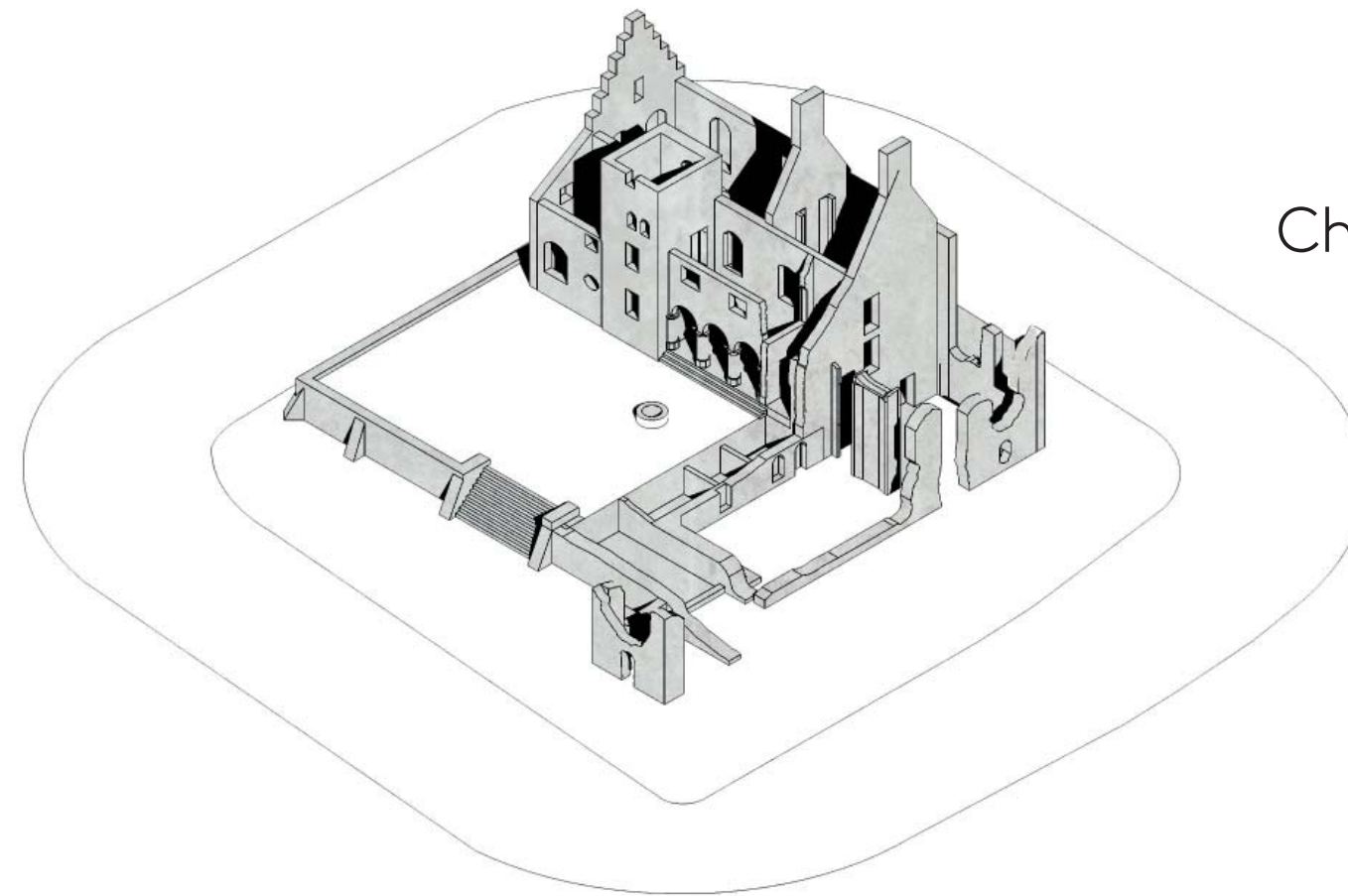

Change as decline

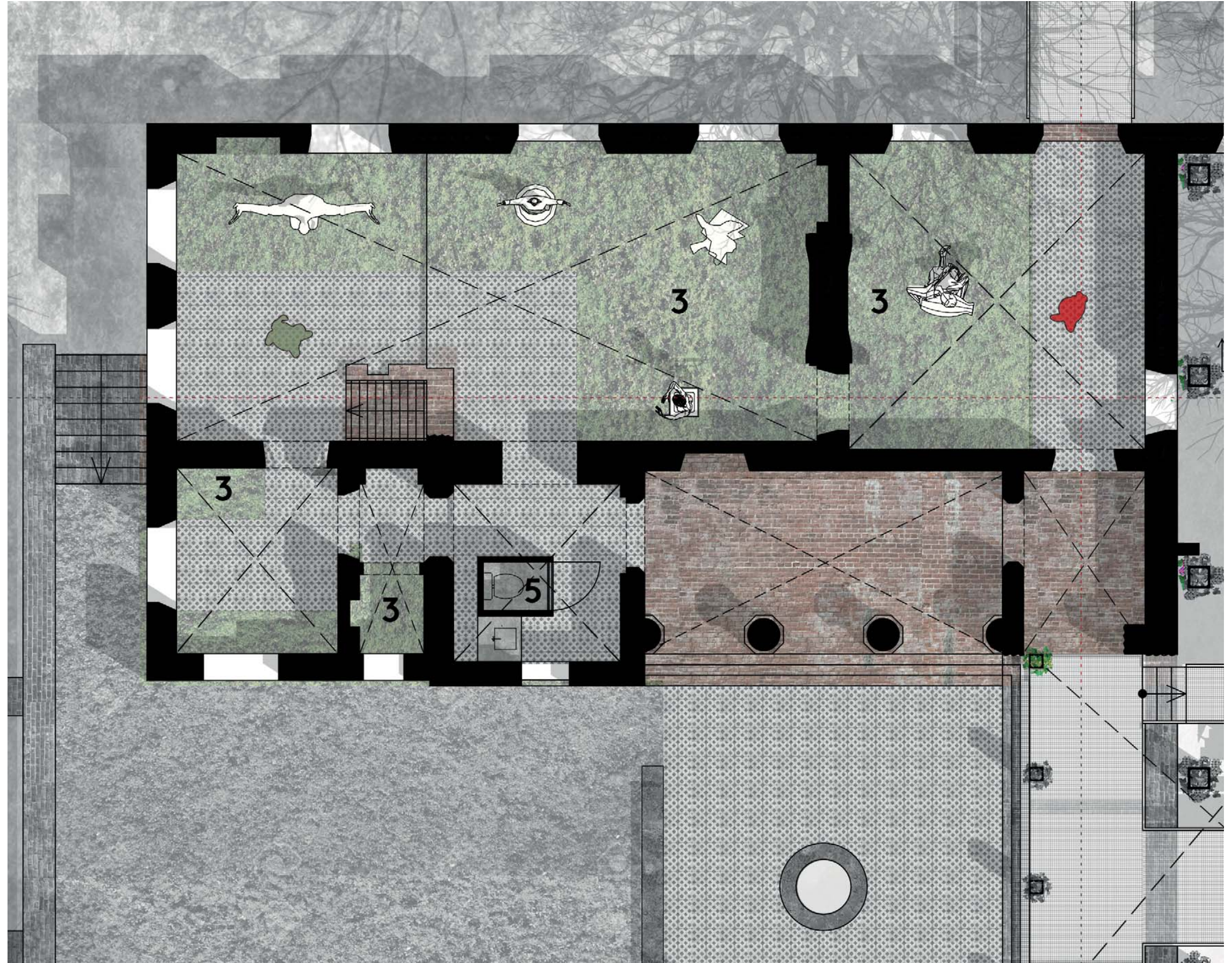

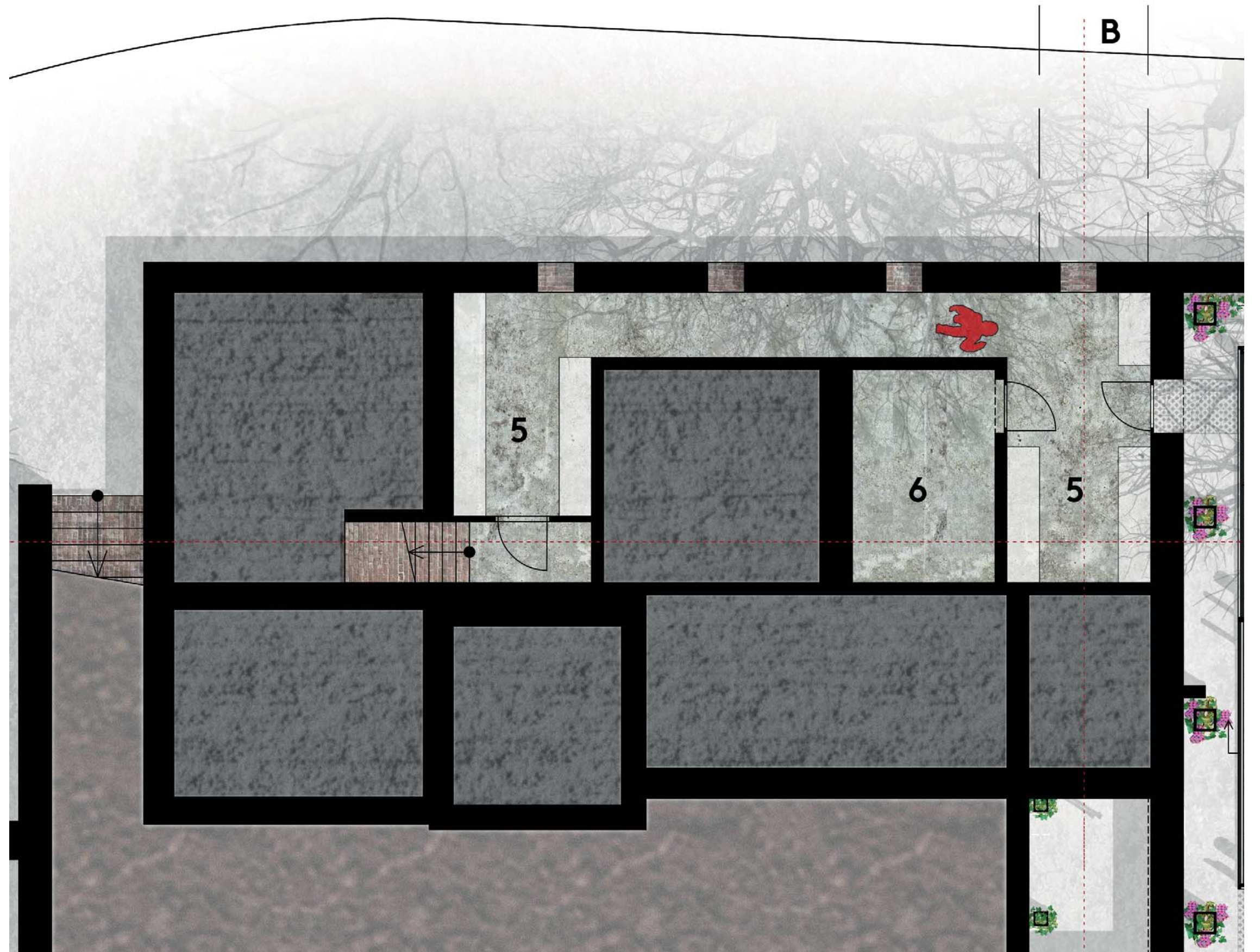





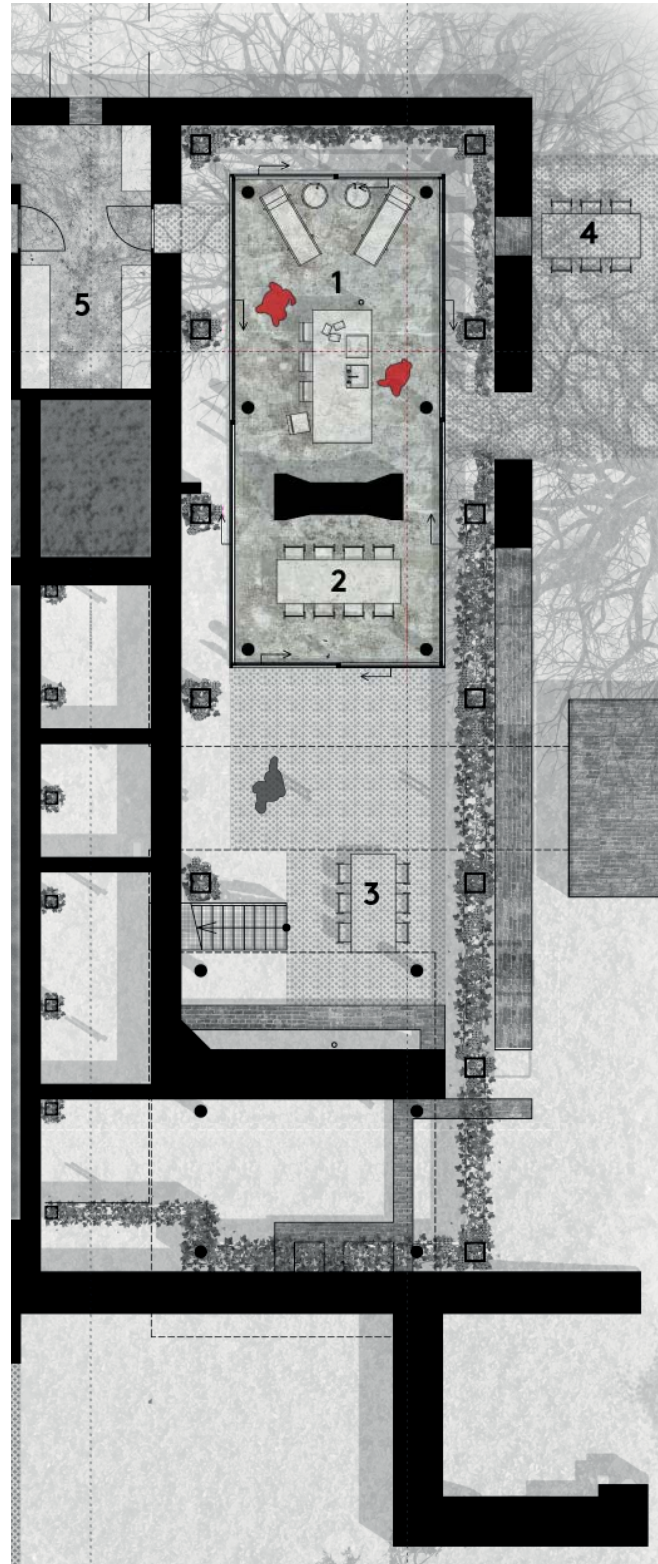

1st level

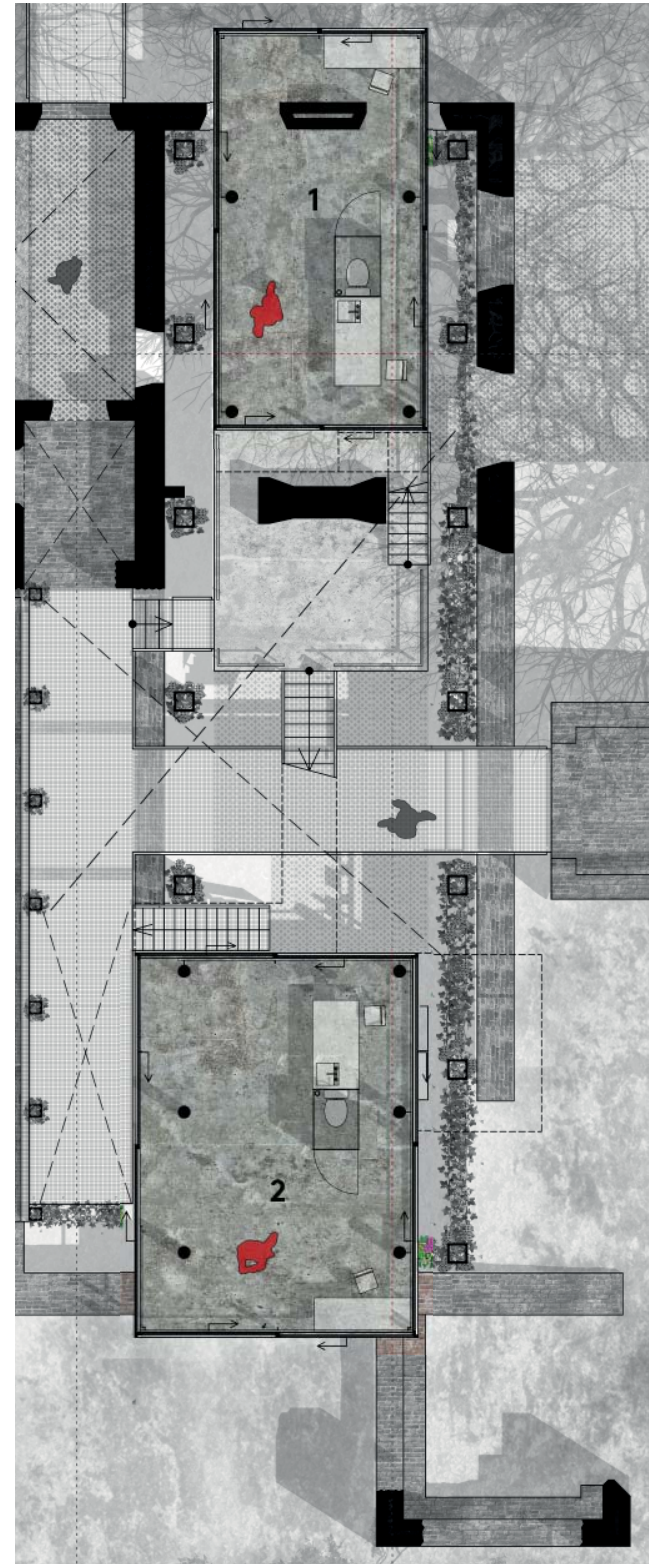

2nd level

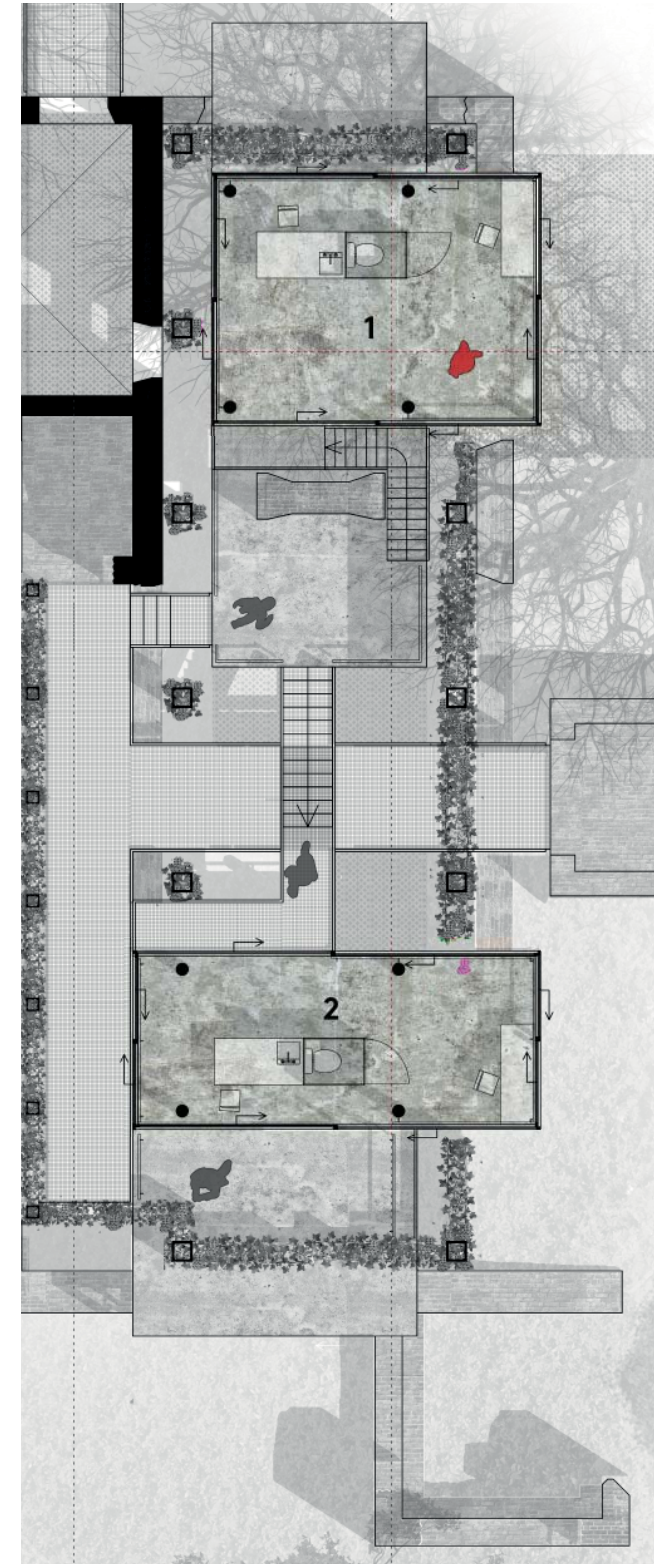

3rd level





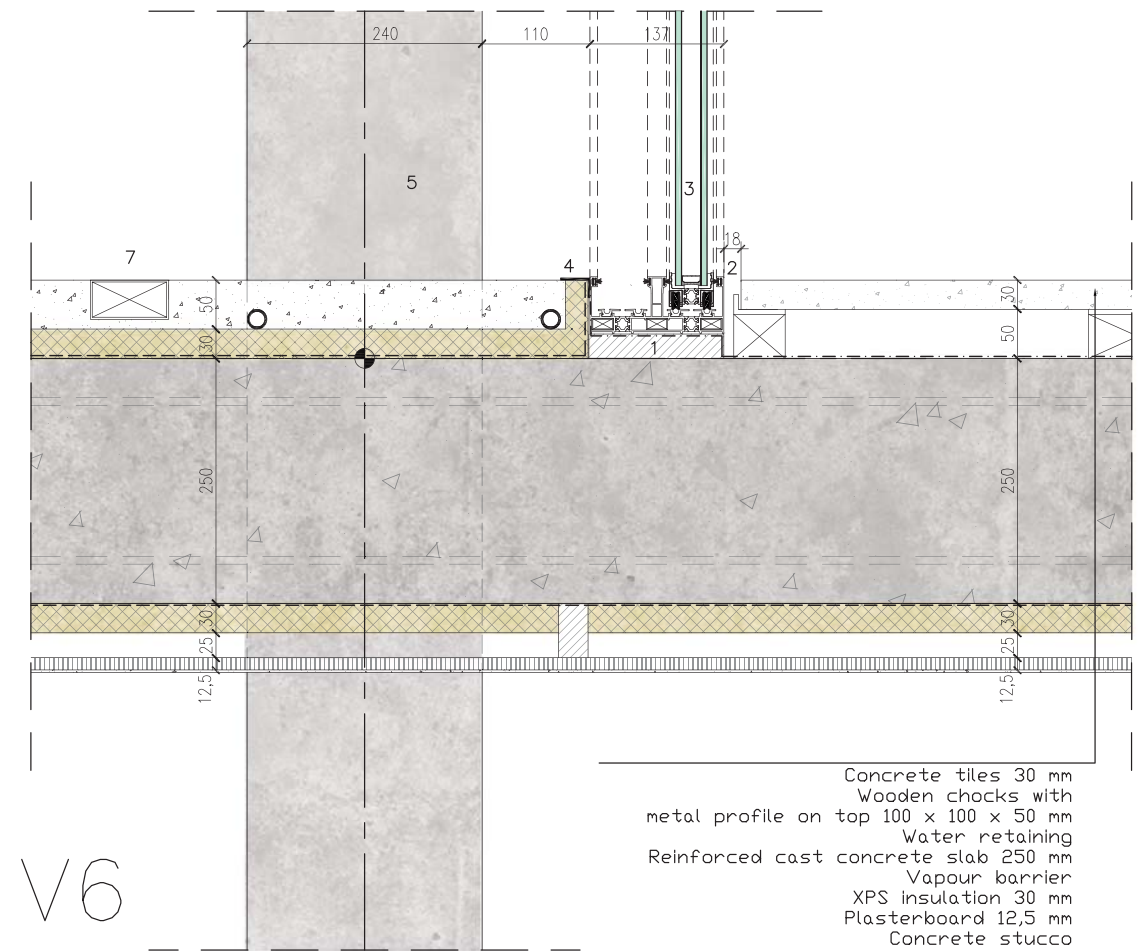
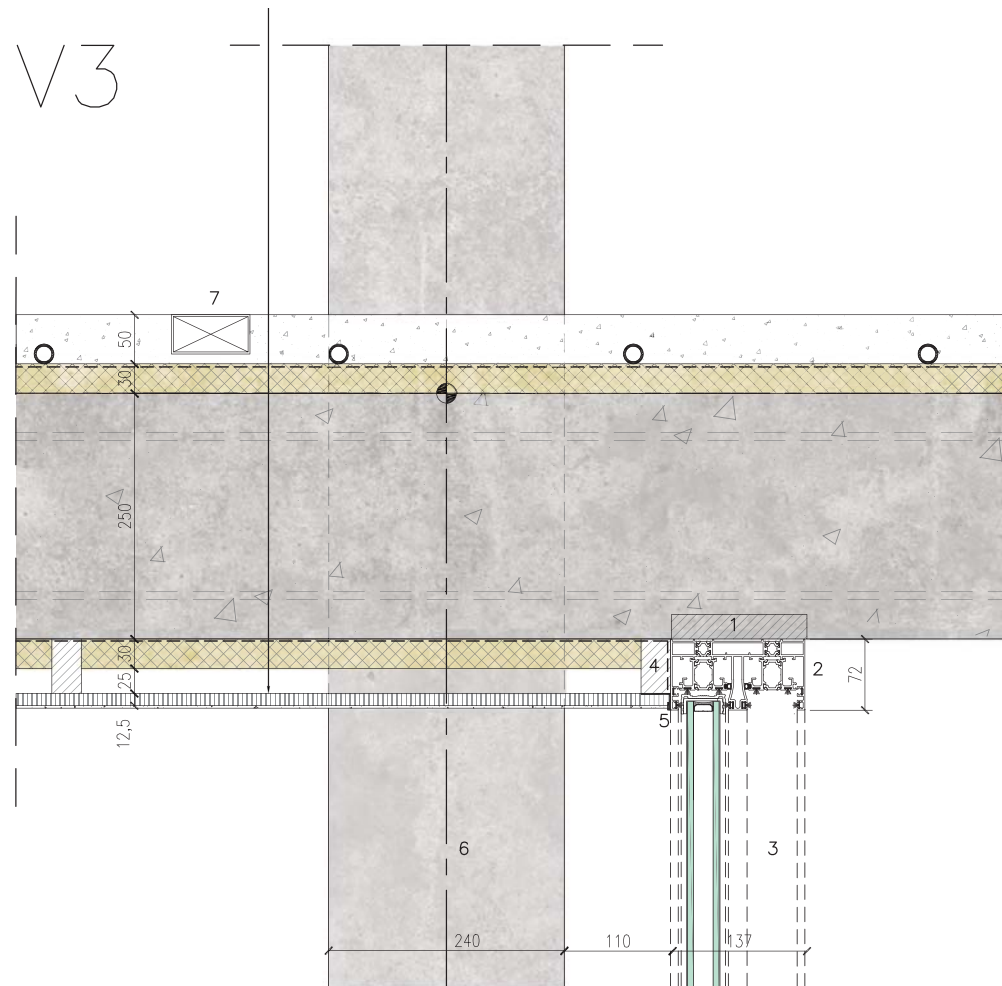

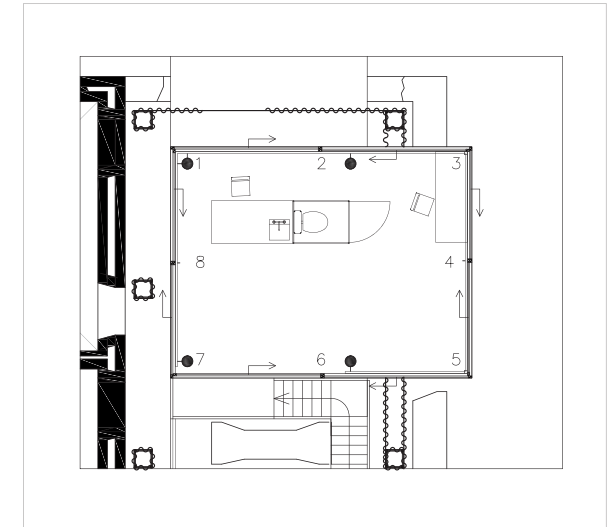
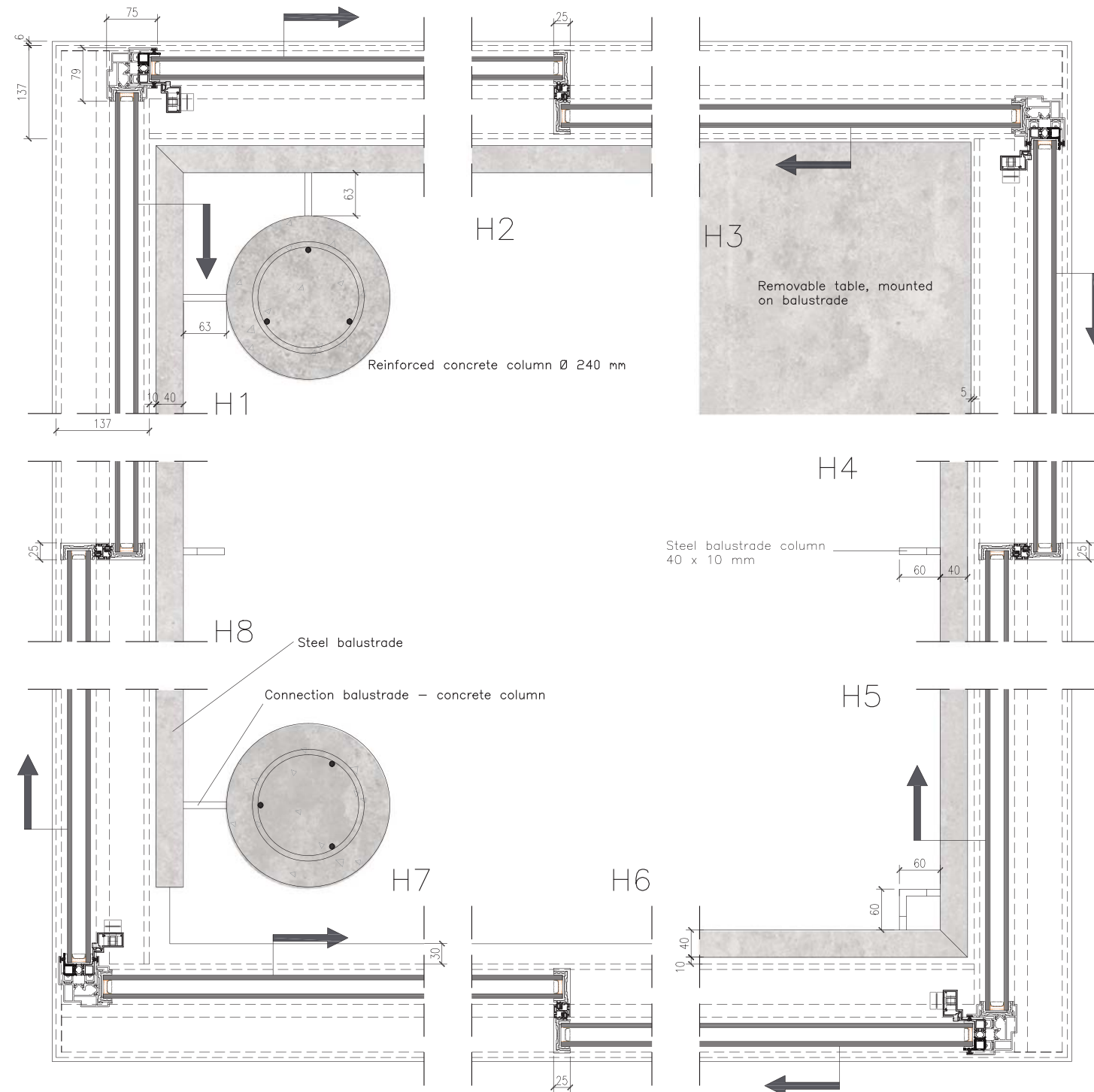

- Aluminium sliding doors minimal frame (Orama)
- Open corners when opened
- Door handle at 1100 mm height
- Balustrade at 1000 mm height

The design

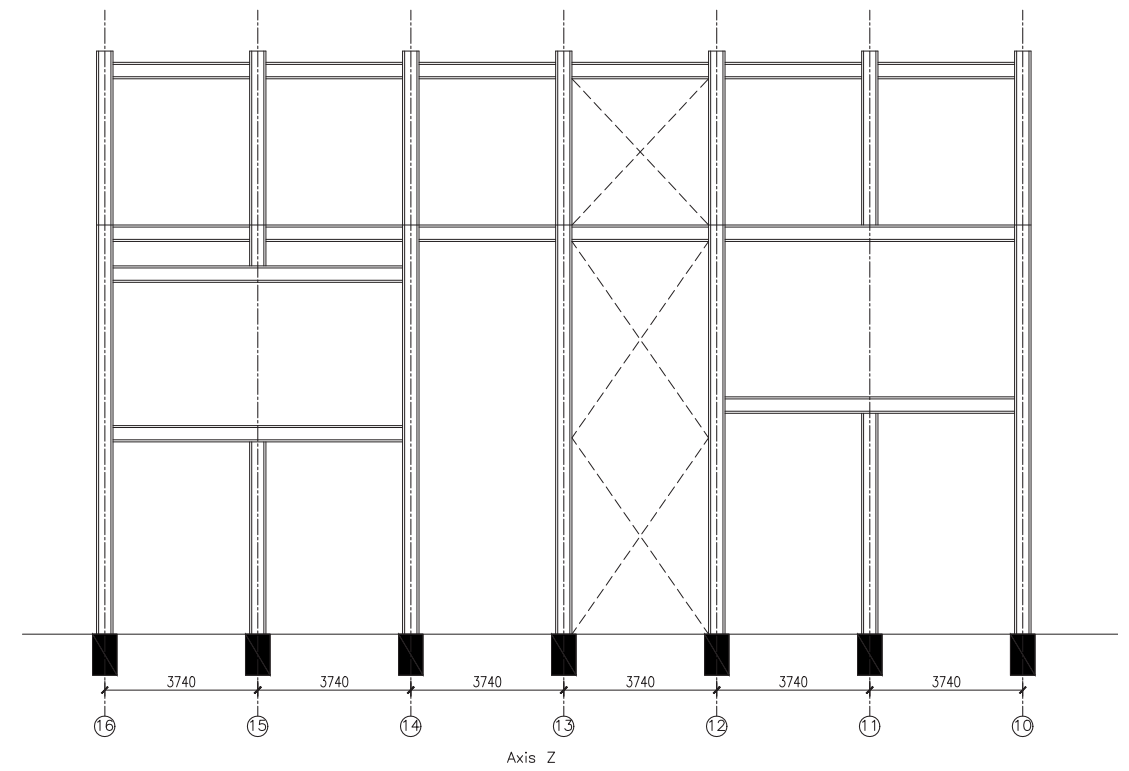
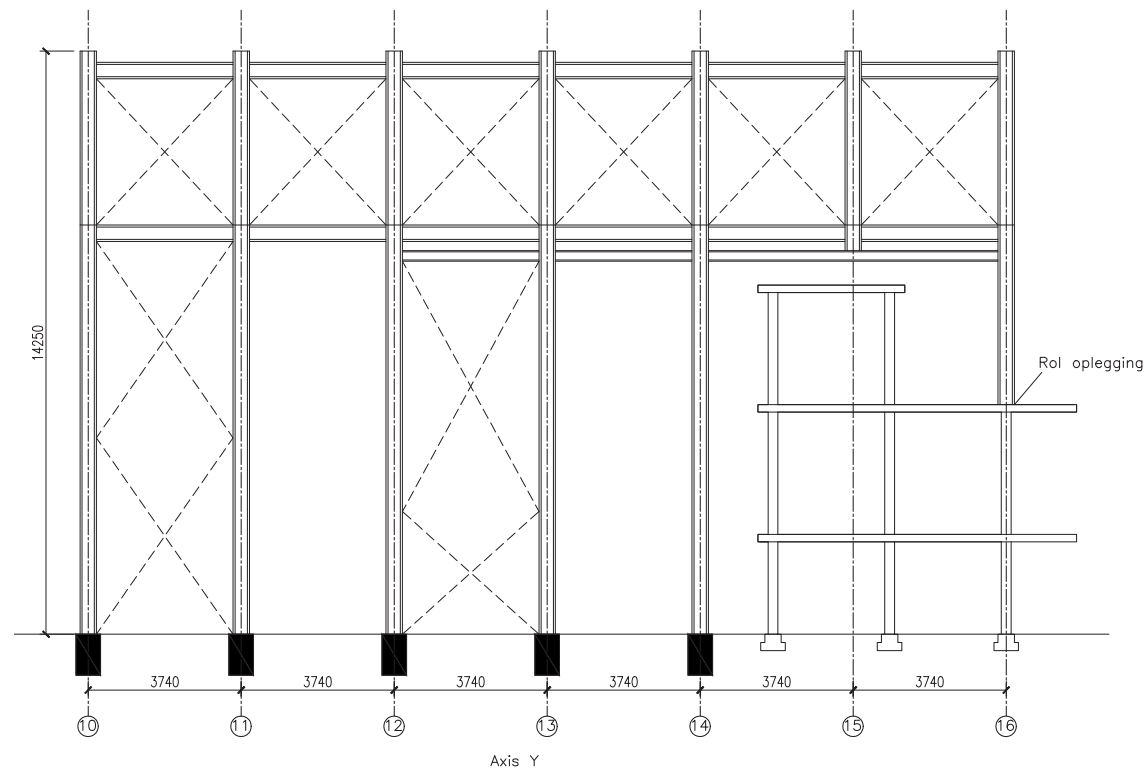
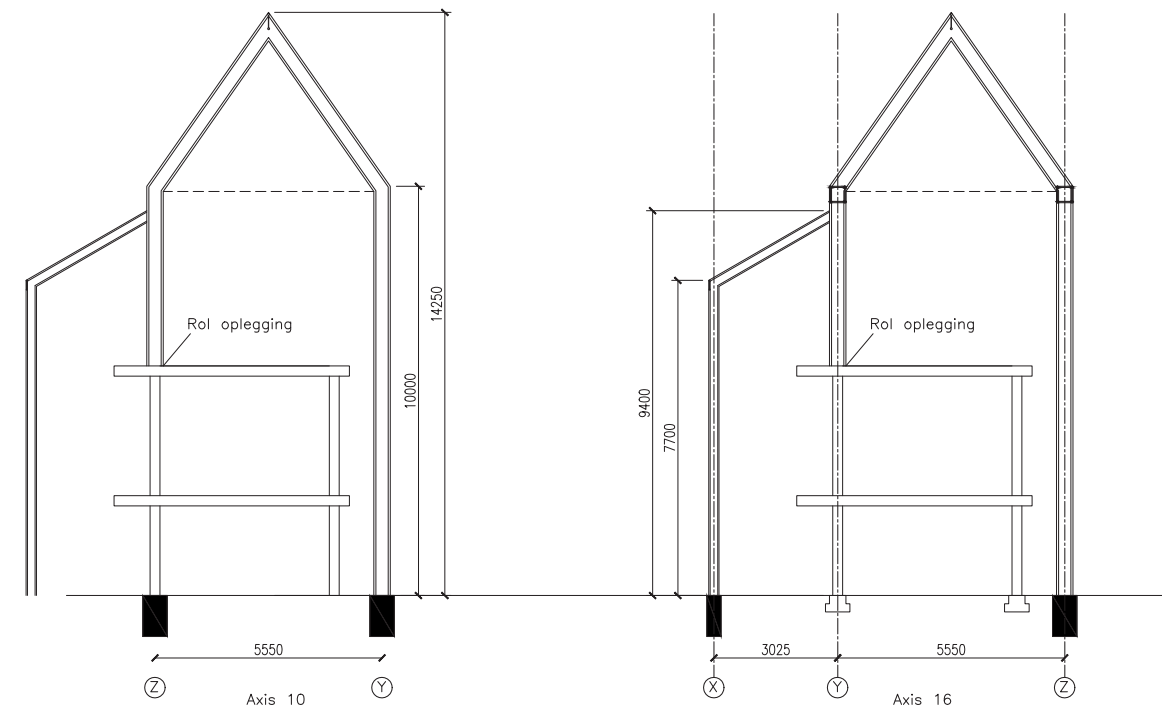
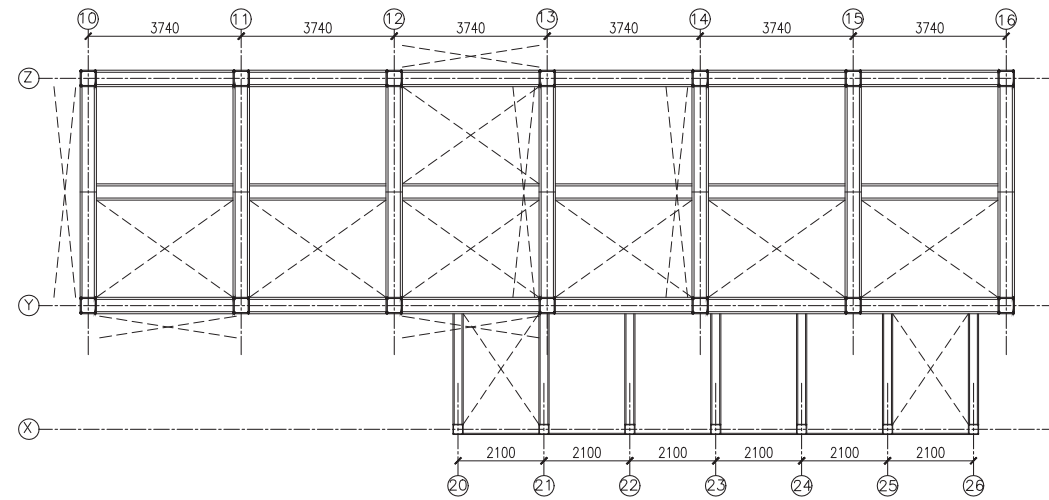

Galvanized steel construction:

Foundations: See detail drawings

Columns: Galvanized steel trusses (400 x 400 mm (4 x Ø 50mm) in Z and Y axis)
(250 x 250 mm (4 x Ø 30mm) in X axis)

Stability: Steel tension cables





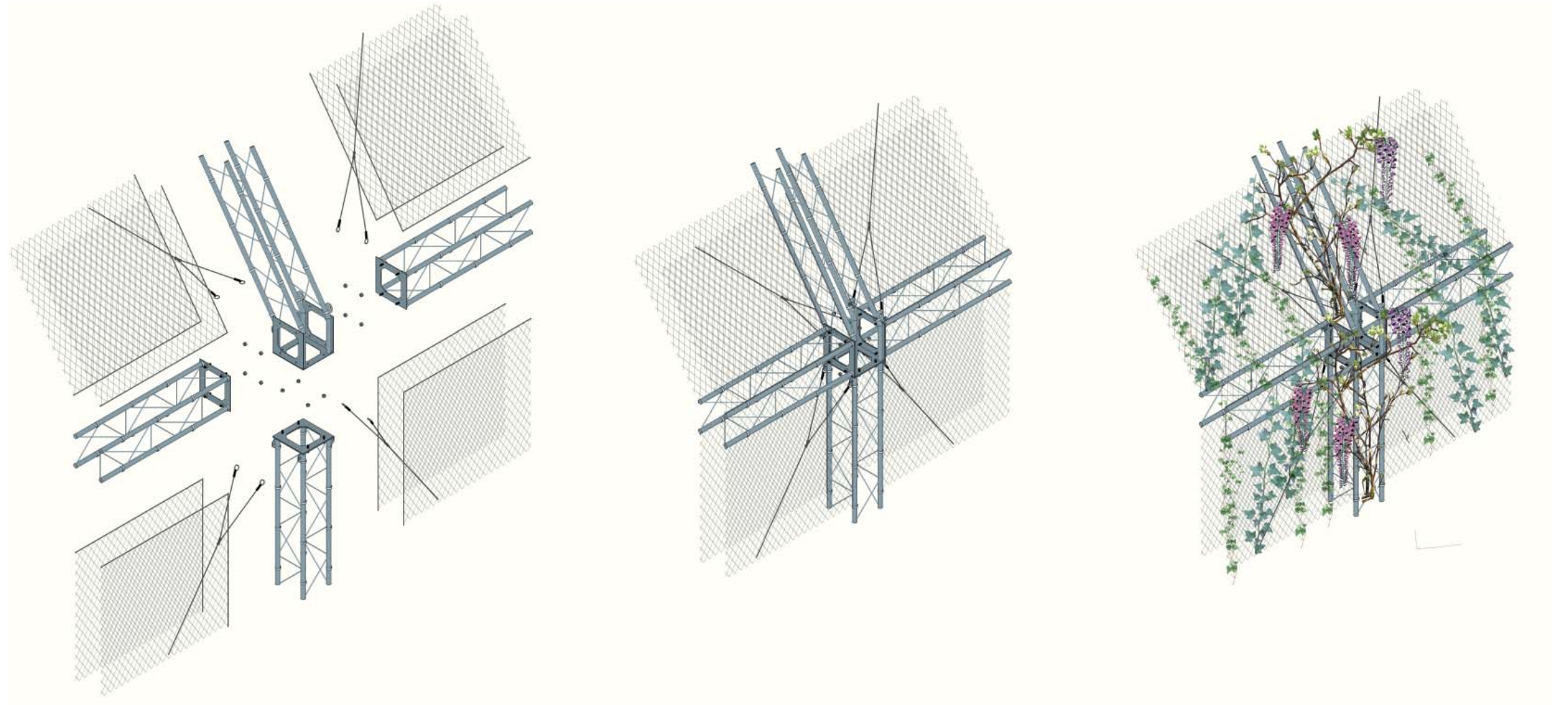

Wisteria Sinensis Ivy

- 1 Has flowers in summer and loses its leaves in winter.
- 2 Can become of high age (oldest known is 144 years old).
- 3 Low demands in soil type
- 4 It lignifies, making it able to grow as a tree with a trunk.
- 5 Can reach a height of 10 meters.
- 6 In 10 - 15 year it will reach the top.



Decay processes:

Growth

In 10 -15 years



Wisteria Sinensis and overgrowth (weeds).

Decline

In 50 years



1859

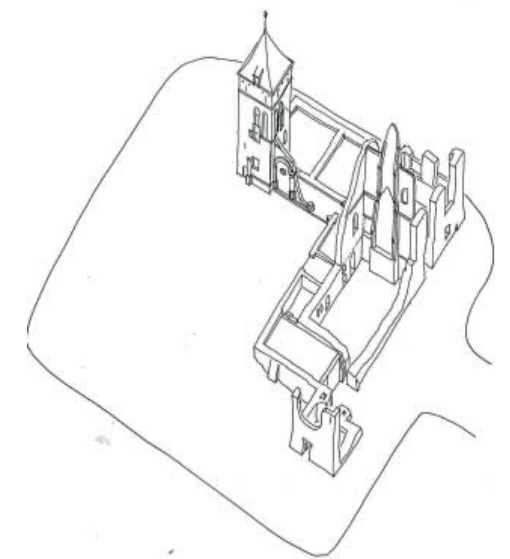

1930

Castle Asten was vacant from +/- 1859 until +/- 1930 and ended up in a very advanced state of decay.

Images from: Maas, T. (red.). (1994). *Geschiedenis van de heerlijkheid Asten*. Asten: Stichting Geschiedschrijving Asten.

Decay processes:

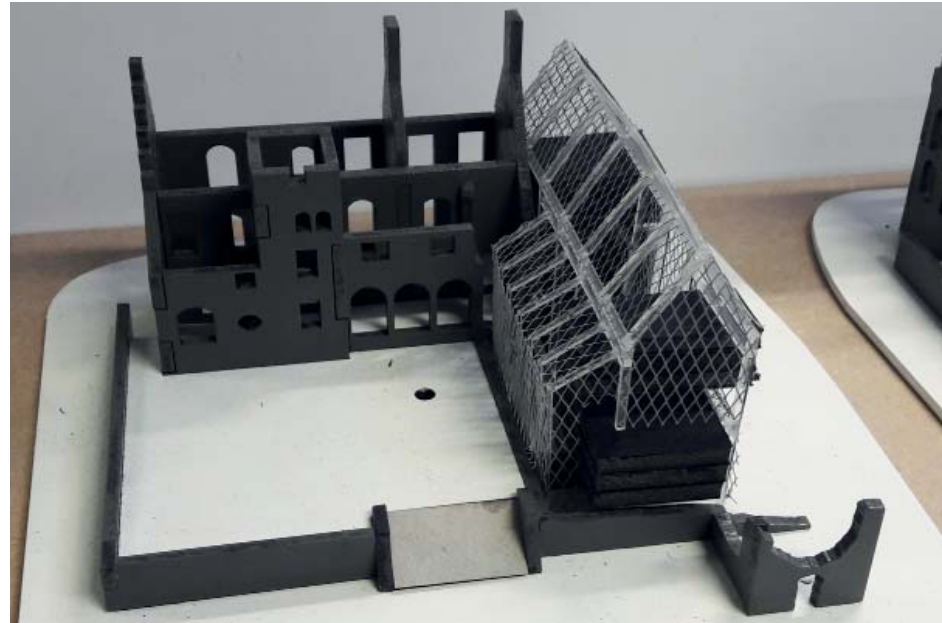

After completion

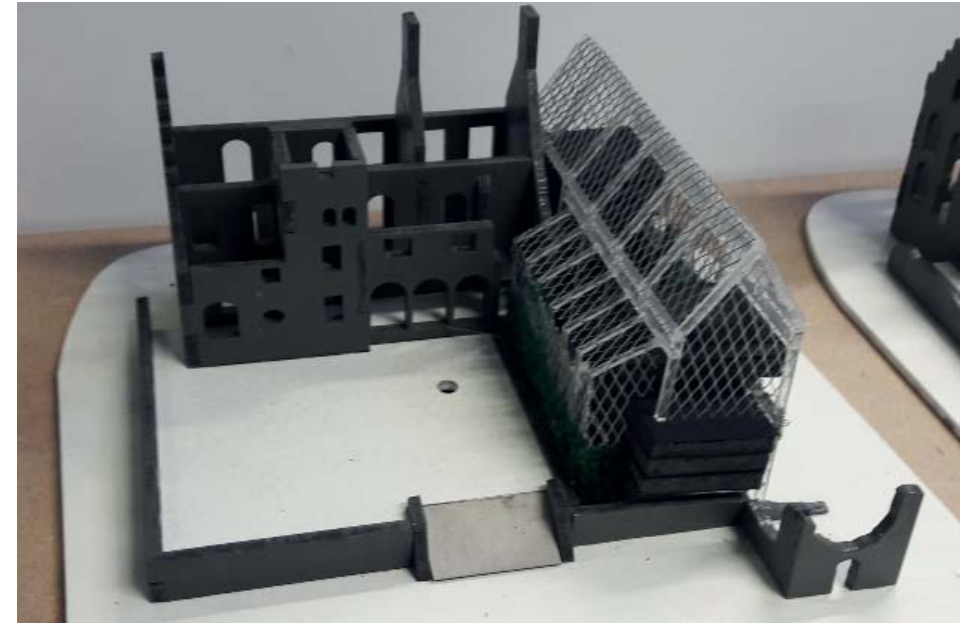

After +/- 5 years

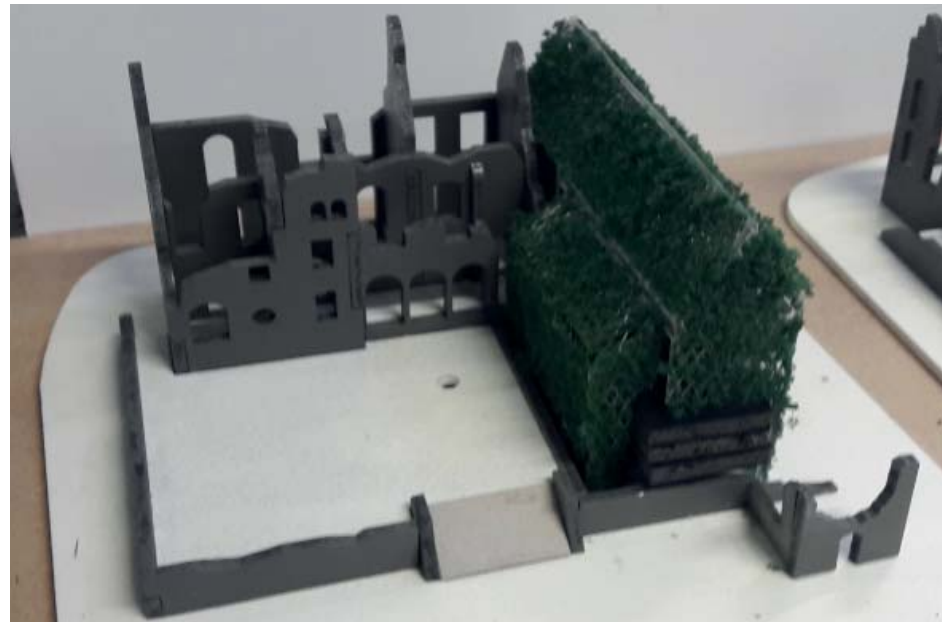

After +/- 15 years

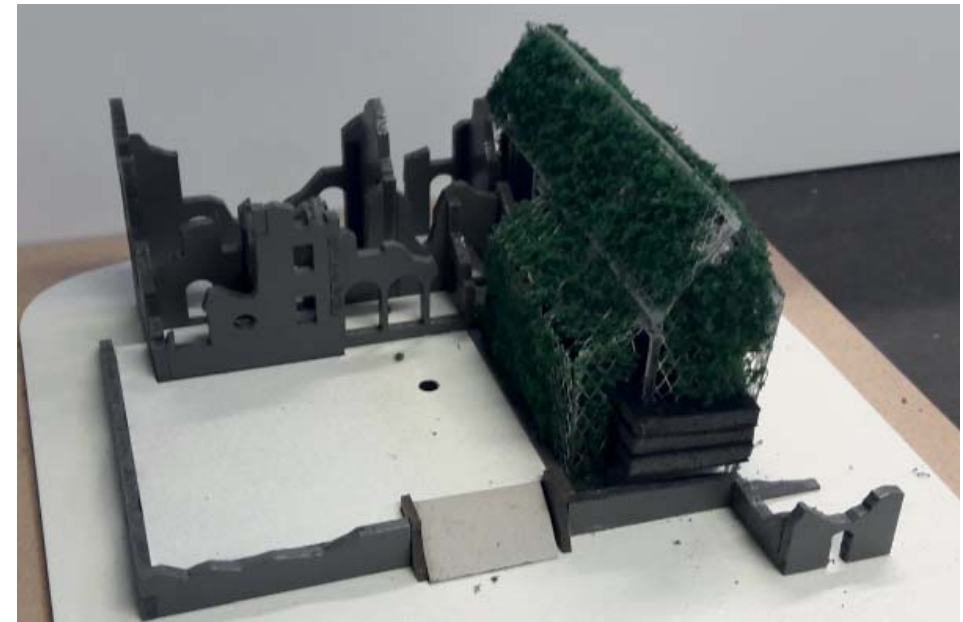

After +/- 50 years

Gradual transition

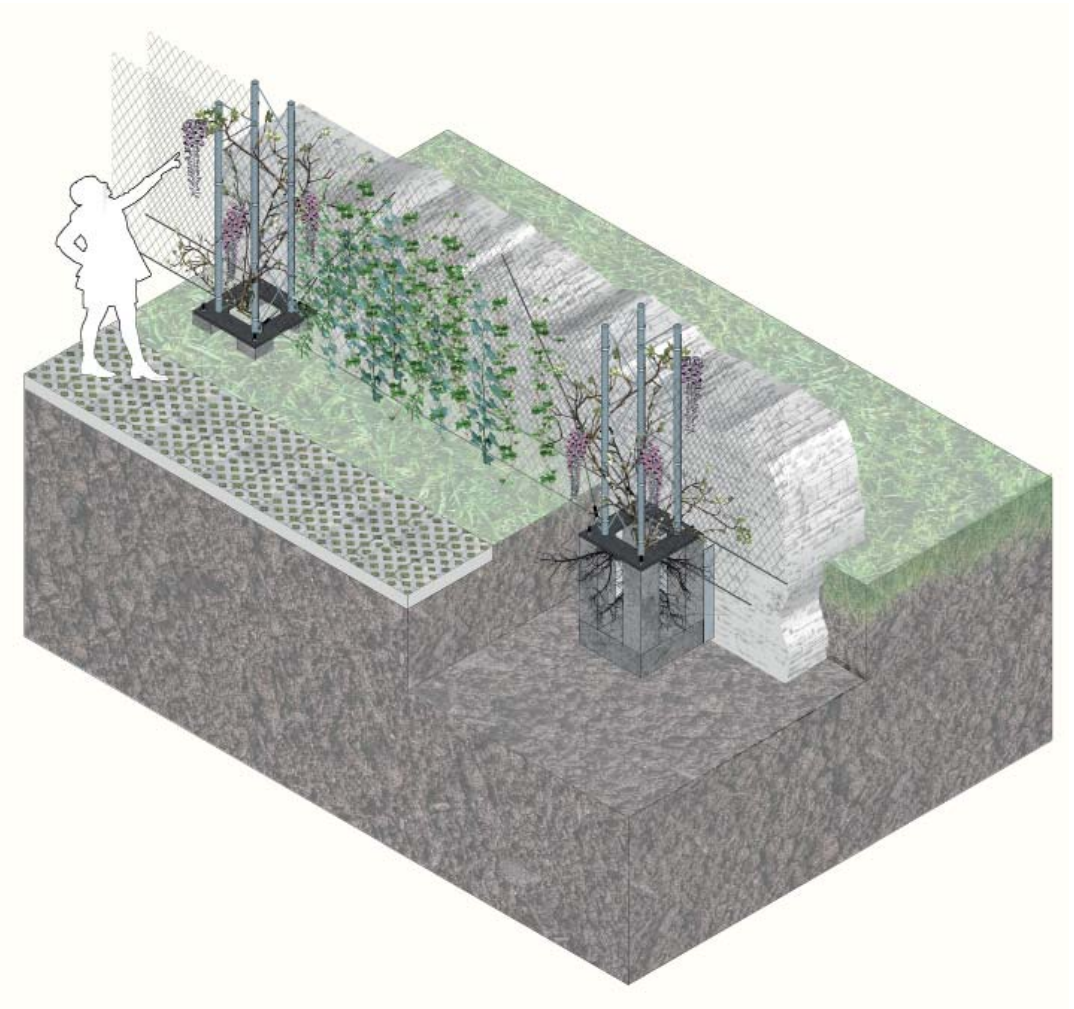
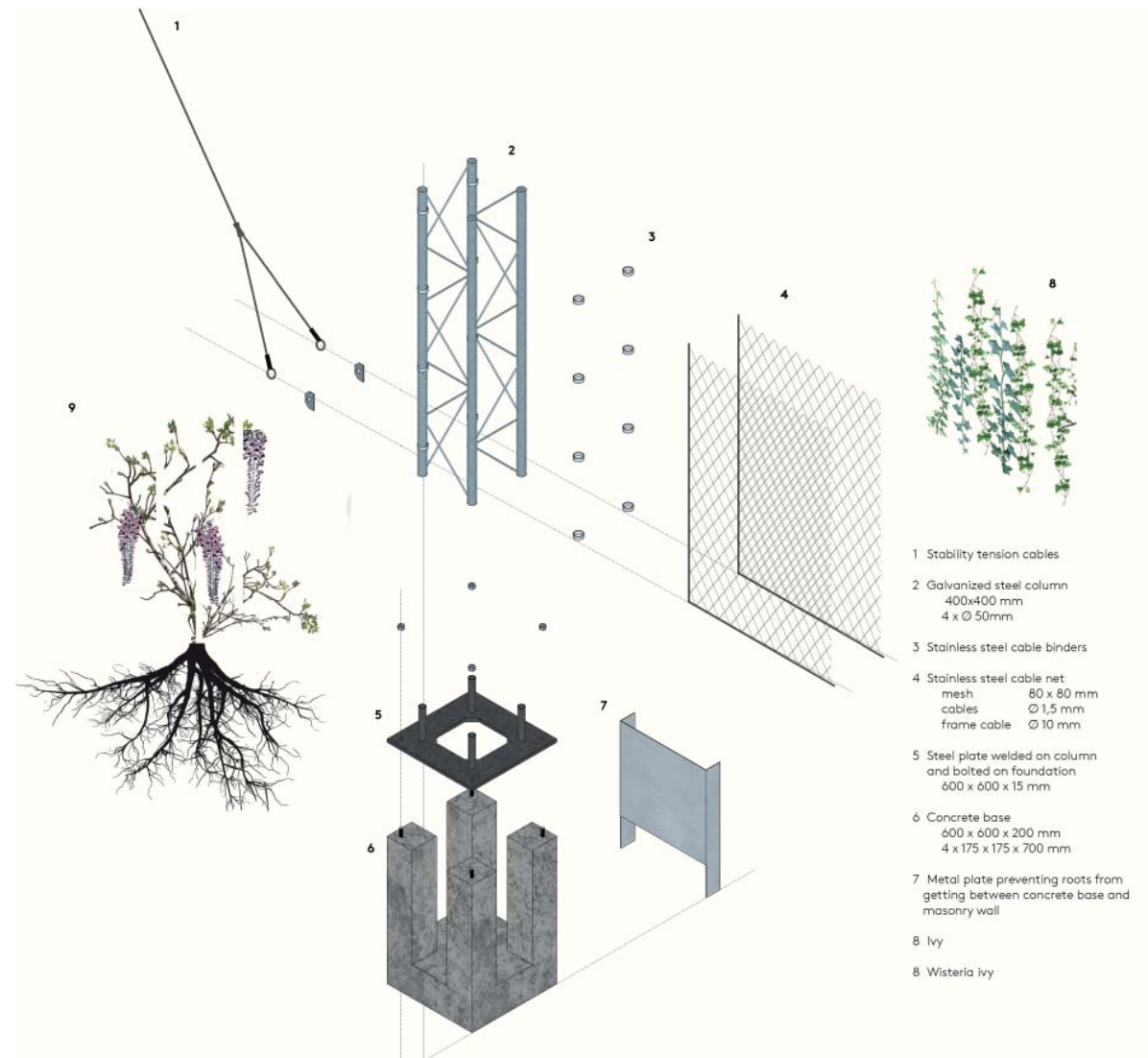

The design

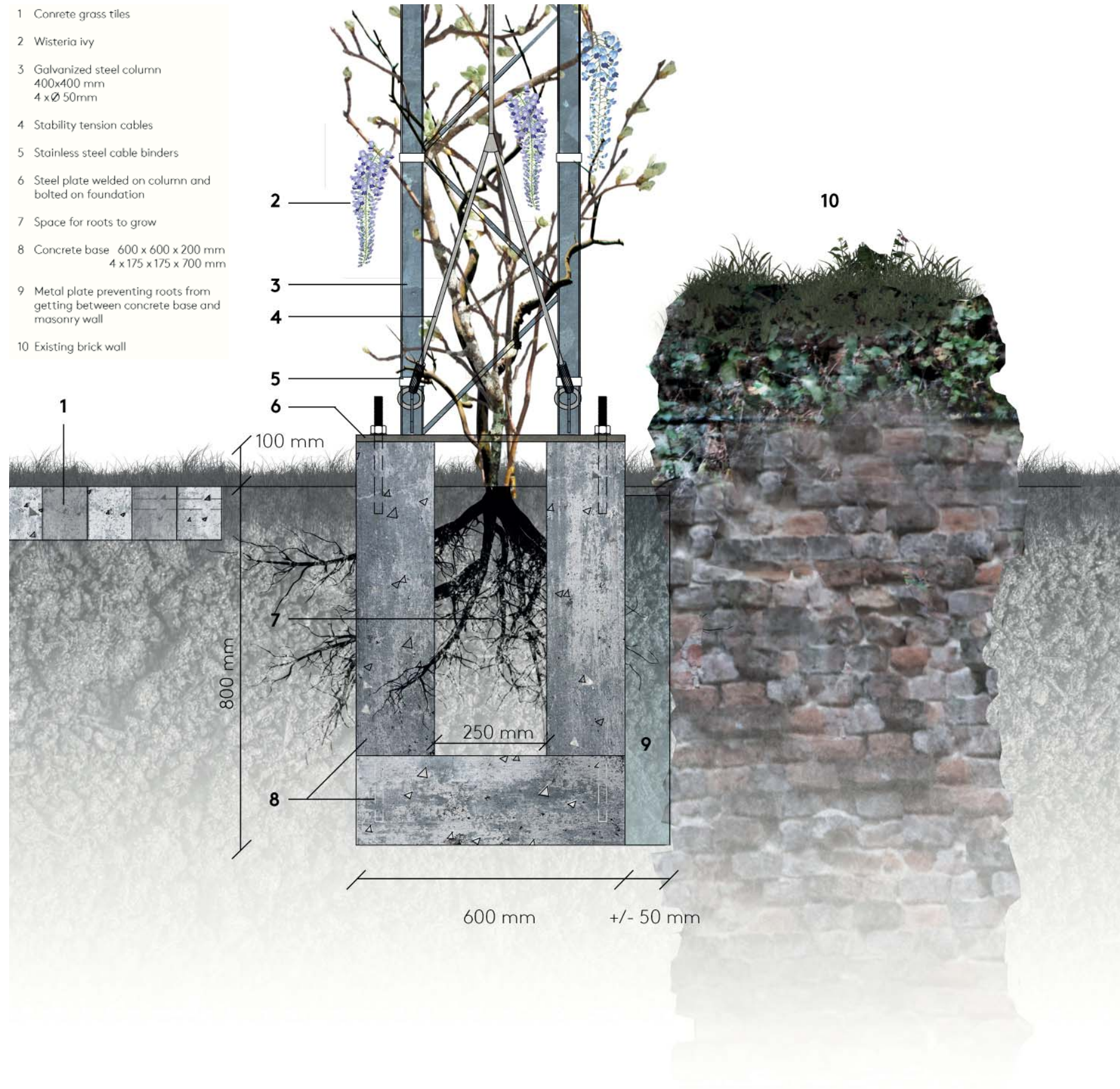

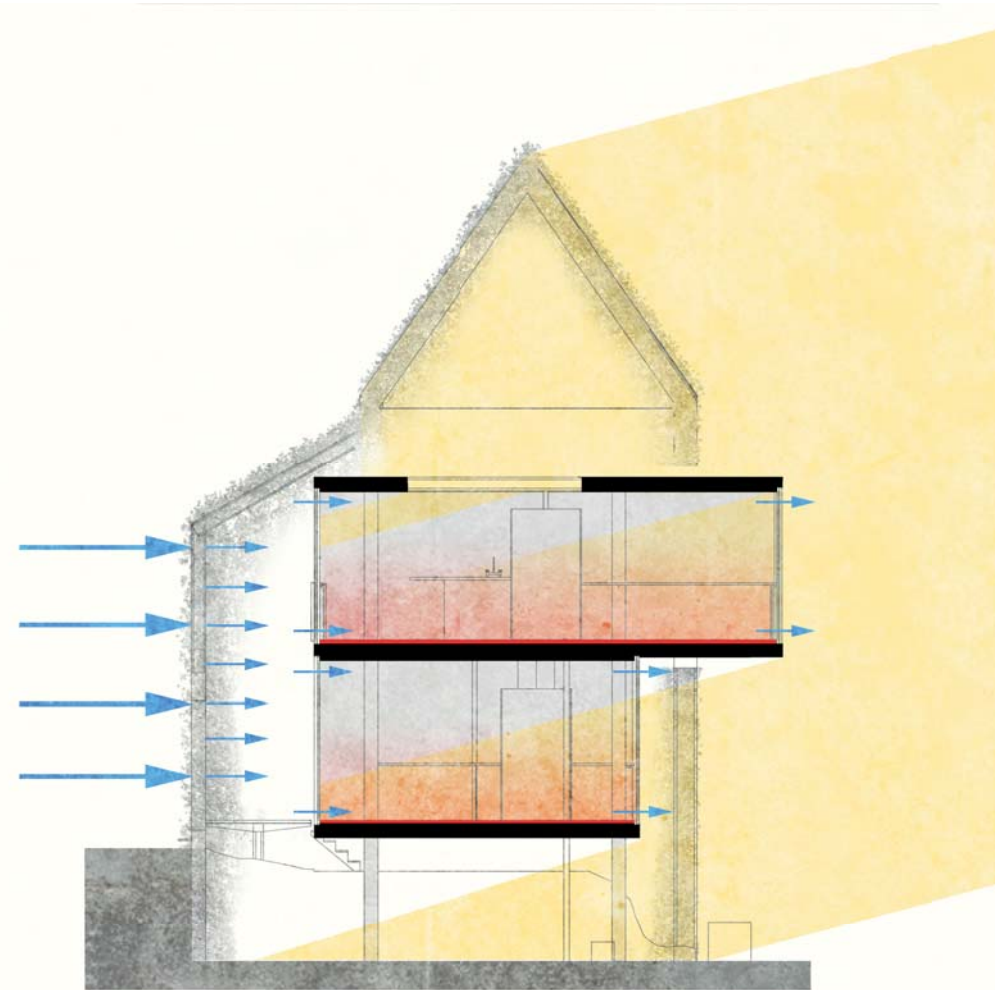

Winter
December 12:00

Temperature control: Floor heating.
No leaves, sun passes through and helps heating spaces.

Ventilation: Vegetation breaks wind for comfortable natural ventilation.

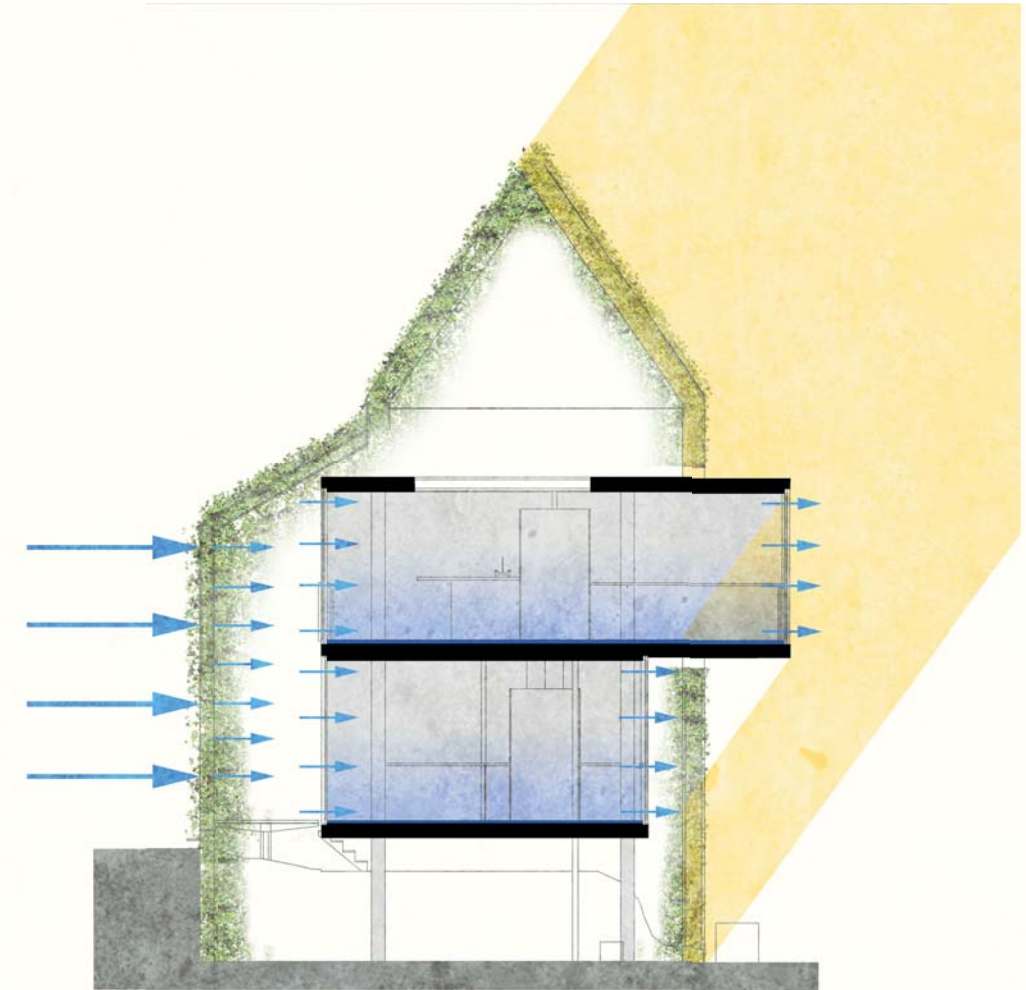

Summer
June 12:00

Temperature control: Vegetation blocks sun and keeps air inside cool.
Sliding doors can be opened to let the cool air in.
Floor cooling may help for extra cooling

Ventilation: Vegetation breaks wind for comfortable natural ventilation.
Maximal ventilation possible by opening sliding doors

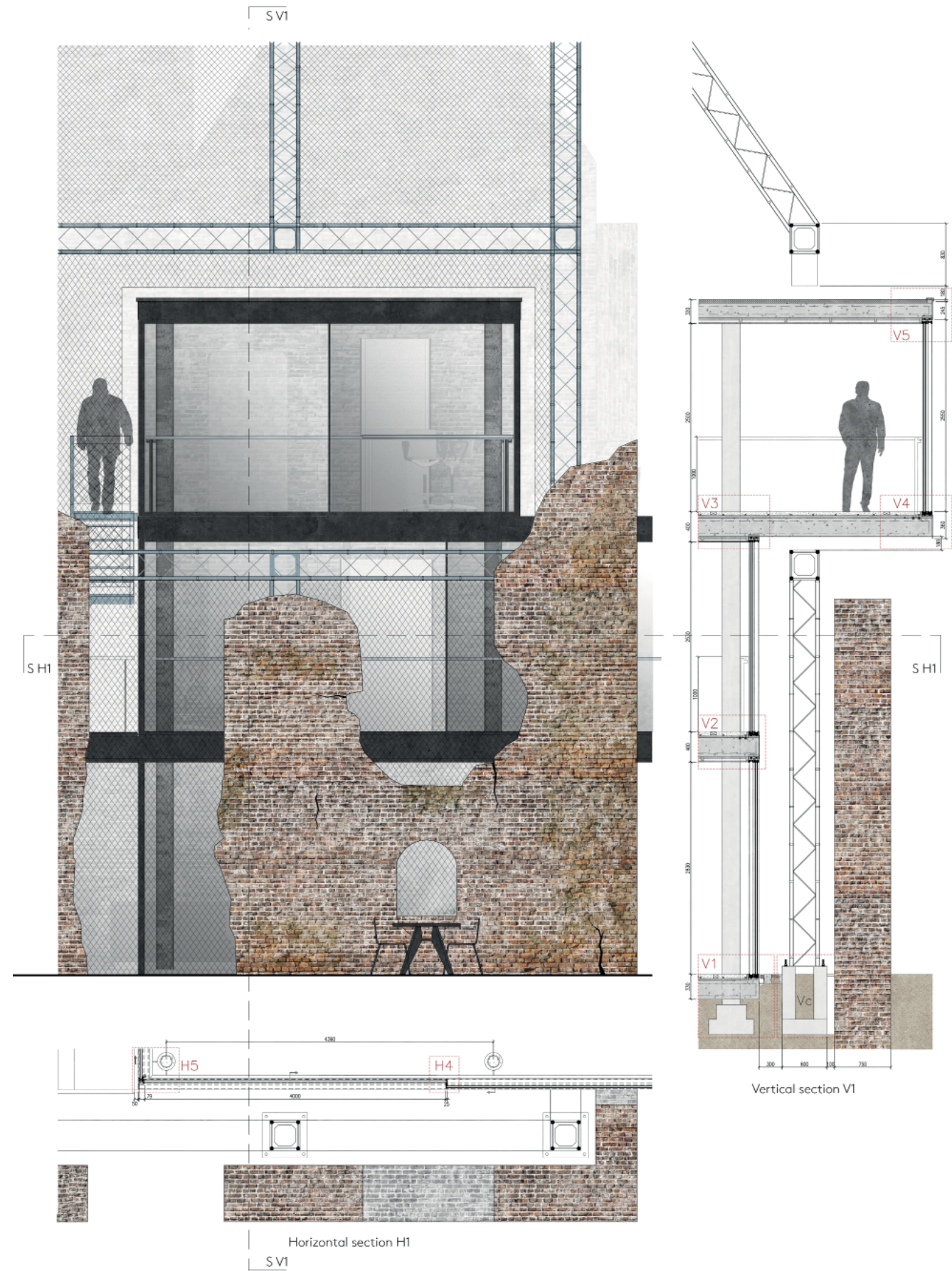



“History is not static, the word itself indicates time and change, so honouring history by creating replicas and restoring buildings back to a certain phase of its history is not always justified. Moreover one does not necessarily honour history with such a design approach, but rather denies it by removing signs of time and change out of history and precisely these signs of age can reveal a places its true historical story.

So, historical value can be expressed in different and better ways than by restoration and preservation.

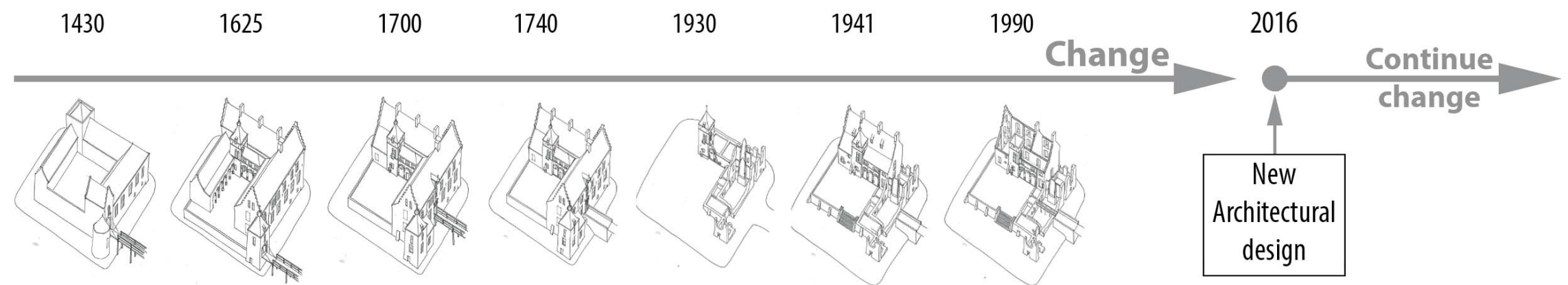

Images from: Maas, T. (red.). (1994). *Geschiedenis van de heerlijkheid Asten*. Asten: Stichting Geschiedschrijving Asten.

