Reuse of industrial Heritage
Sphinx factory in Maastricht
Kirsten van Zeijl - 4080432
P5 - 2 February 2017

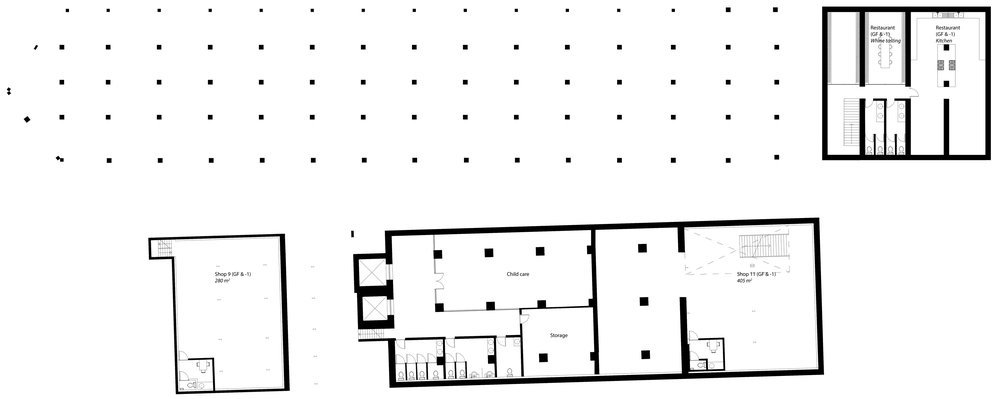

Basement (-1)
1:200
North

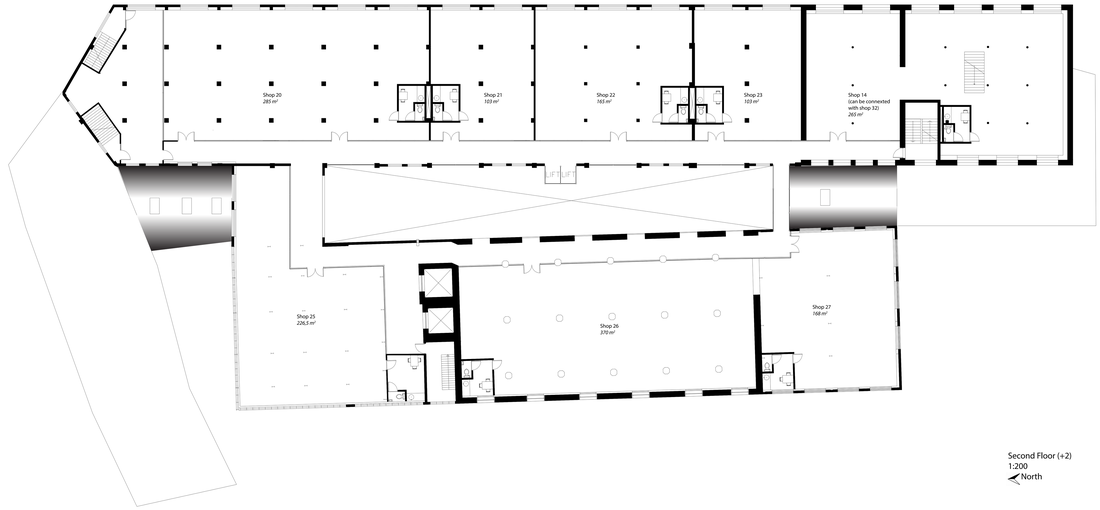

Second Floor (+2)
1:200
North

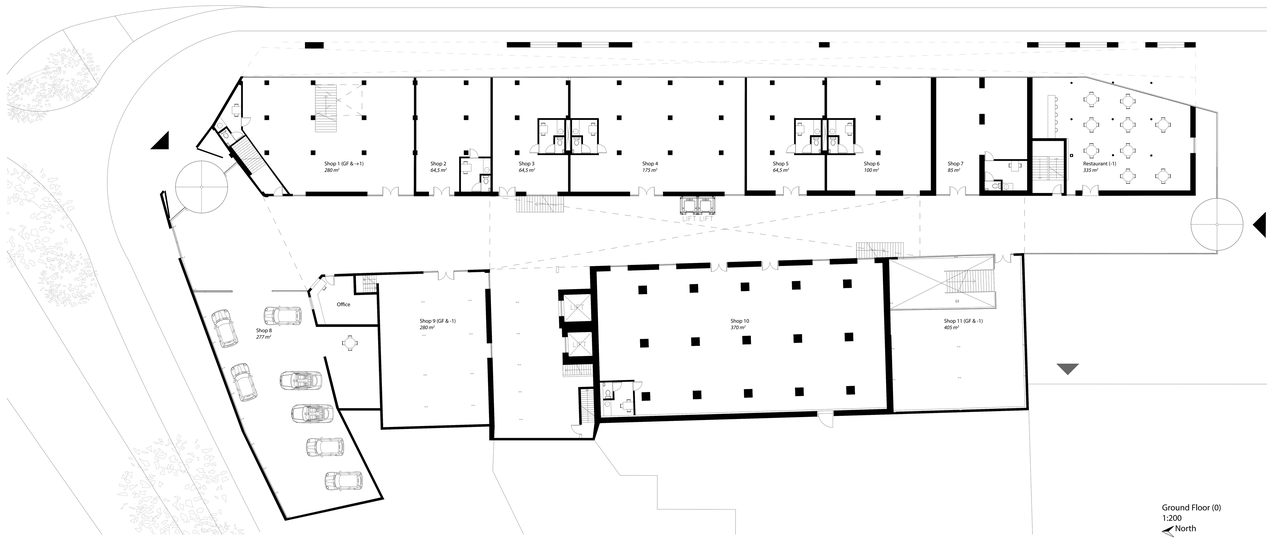

Ground Floor (0)
1:200
North

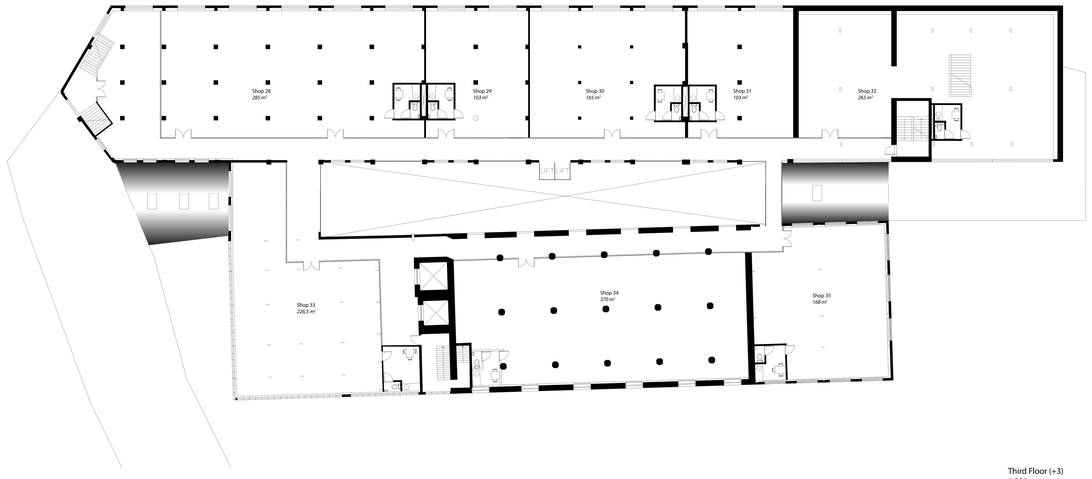

Third Floor (+3)
1:200
North

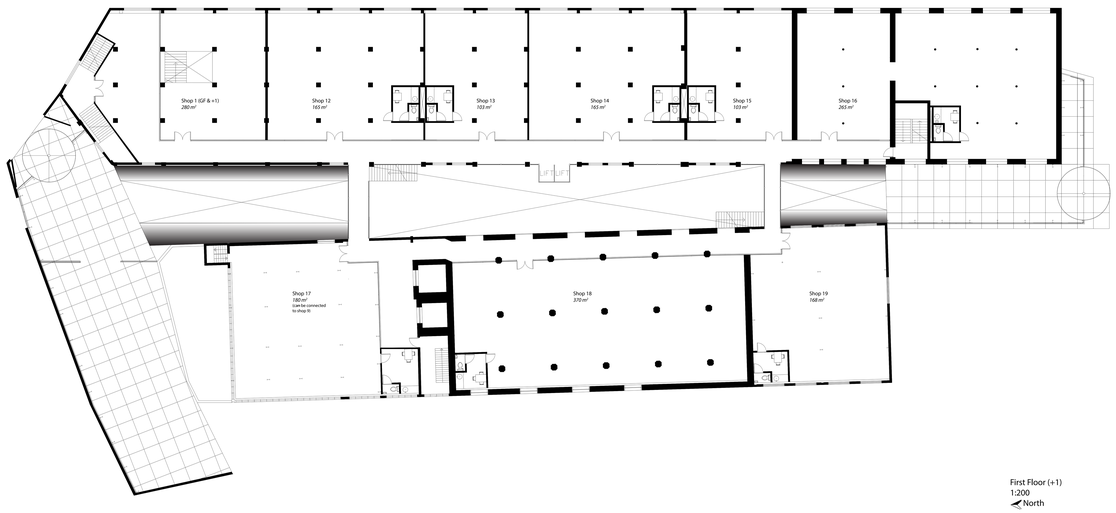

First Floor (+1)
1:200
North

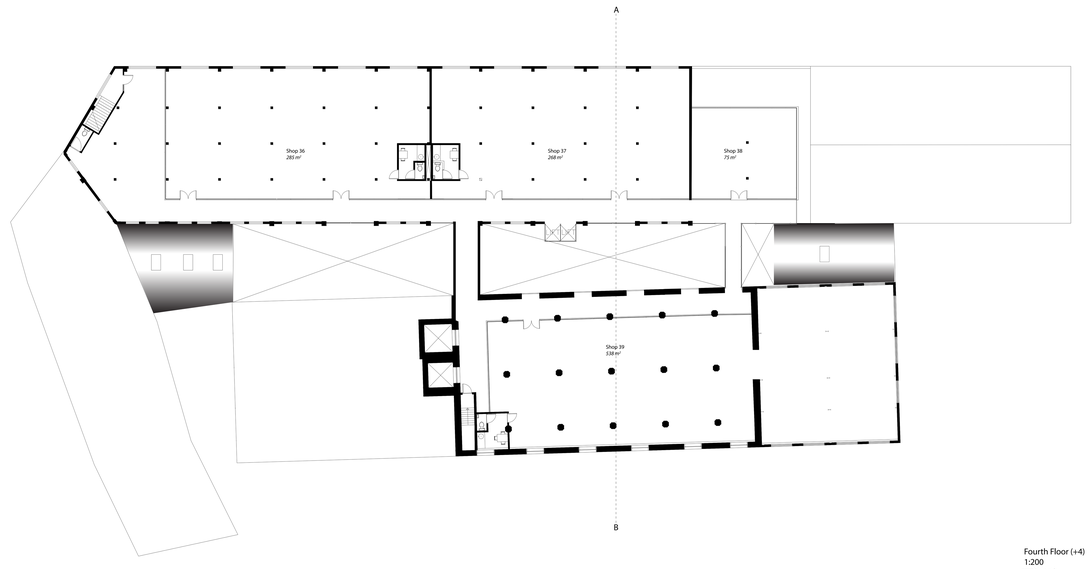

Fourth Floor (+4)
1:200
North

Reuse of industrial Heritage

Sphinx factory in Maastricht
Kirsten van Zeijl - 4080432
P5 - 2 February 2017

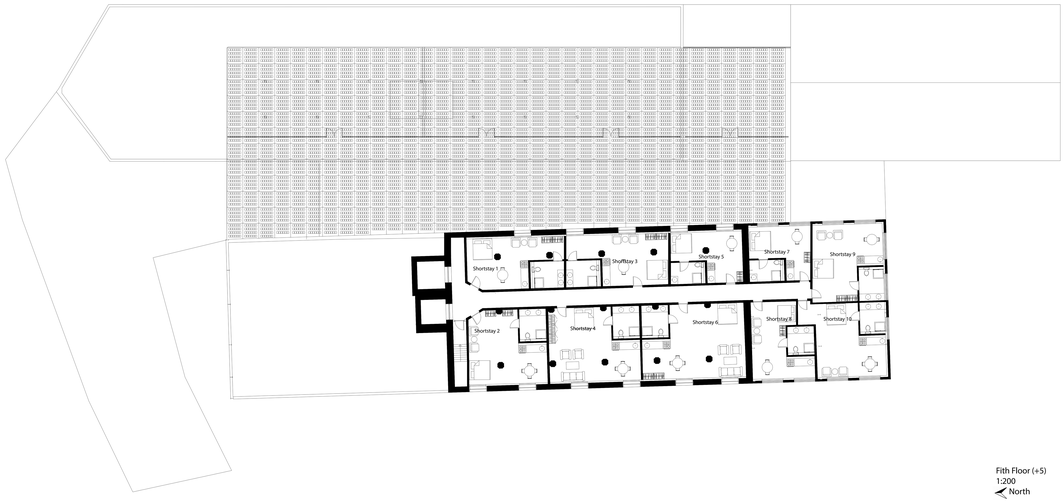

Fith Floor (+5)
1:200
North

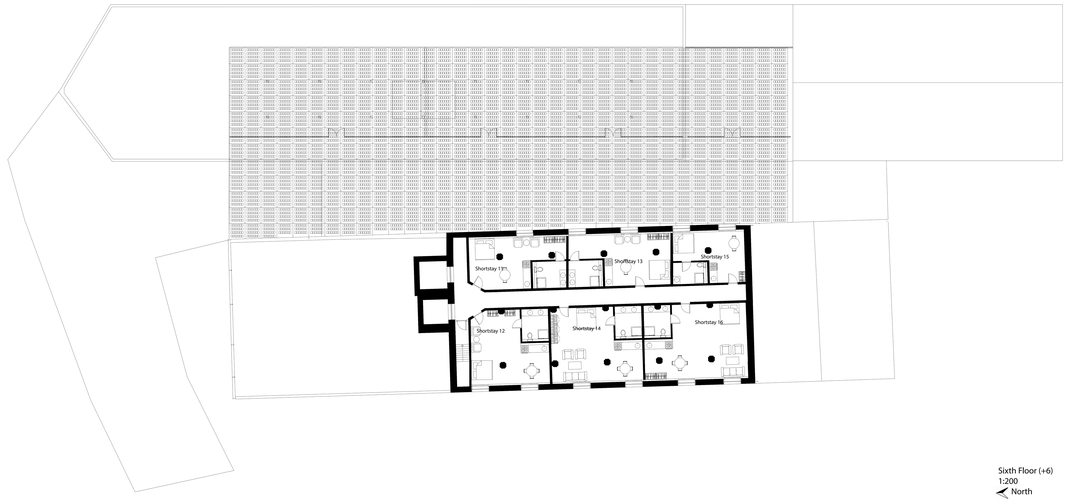

Sixth Floor (+6)
1:200
North

West Facade
1:200

Section atrium
1:200
North

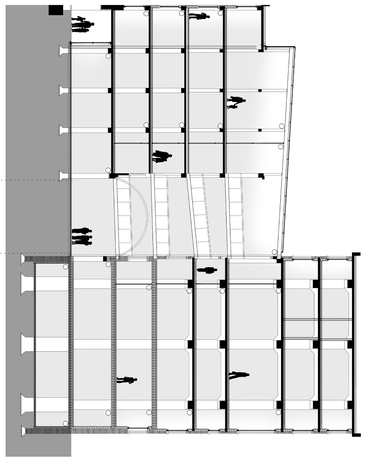

Section building
1:200

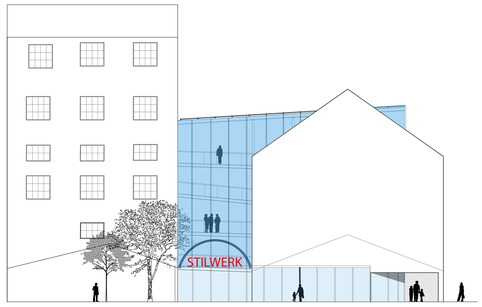

South Facade
1:200

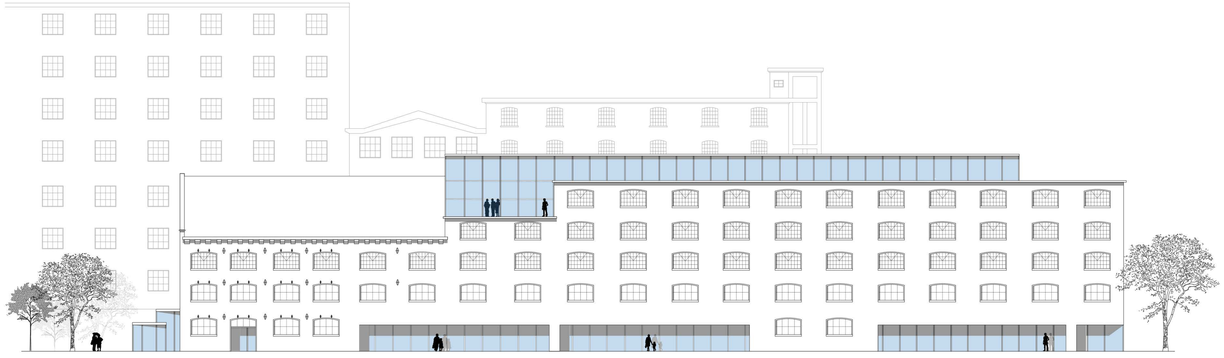

East Facade
1:200

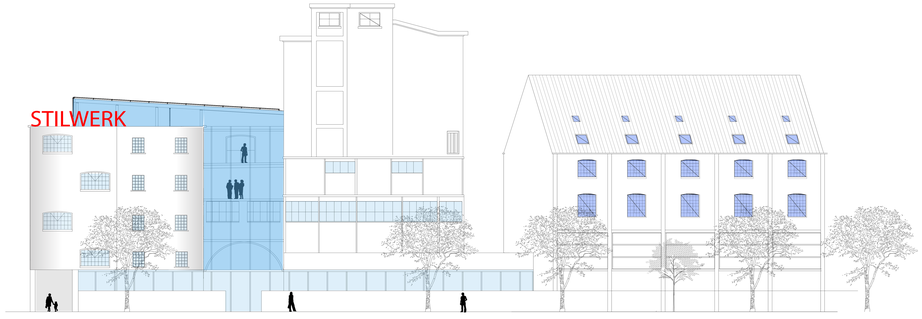

North Facade
1:200