

INTEGRATED DIFFERENCE

COUNTERACTING EXCLUSION OF MIGRANTS THROUGH INTERCULTURAL SPATIAL PLANNING AND GOVERNANCE IN ATHENS

P5 PRESENTATION, 10 JULY 2020

MARIALENA KOSKERIDOU 4937406

1ST MENTOR IR. V.E. BALZ

2ND MENTOR IR. E.M. BET

DELEGATE EXAMINER DR. J. HOEKSTRA

TU Delft

BK City

Complex Cities

SPATIAL DIMENSIONS OF INTEGRATION

ATHENS, GREECE



CONTEXT OF THE PRESENTATION

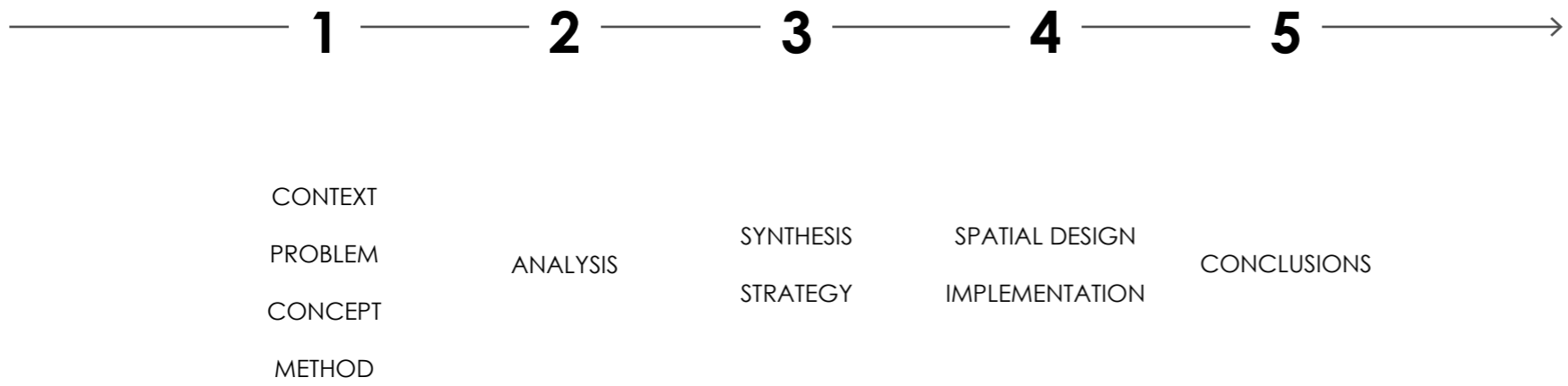

1

CONTEXT
PROBLEM
CONCEPT
METHOD

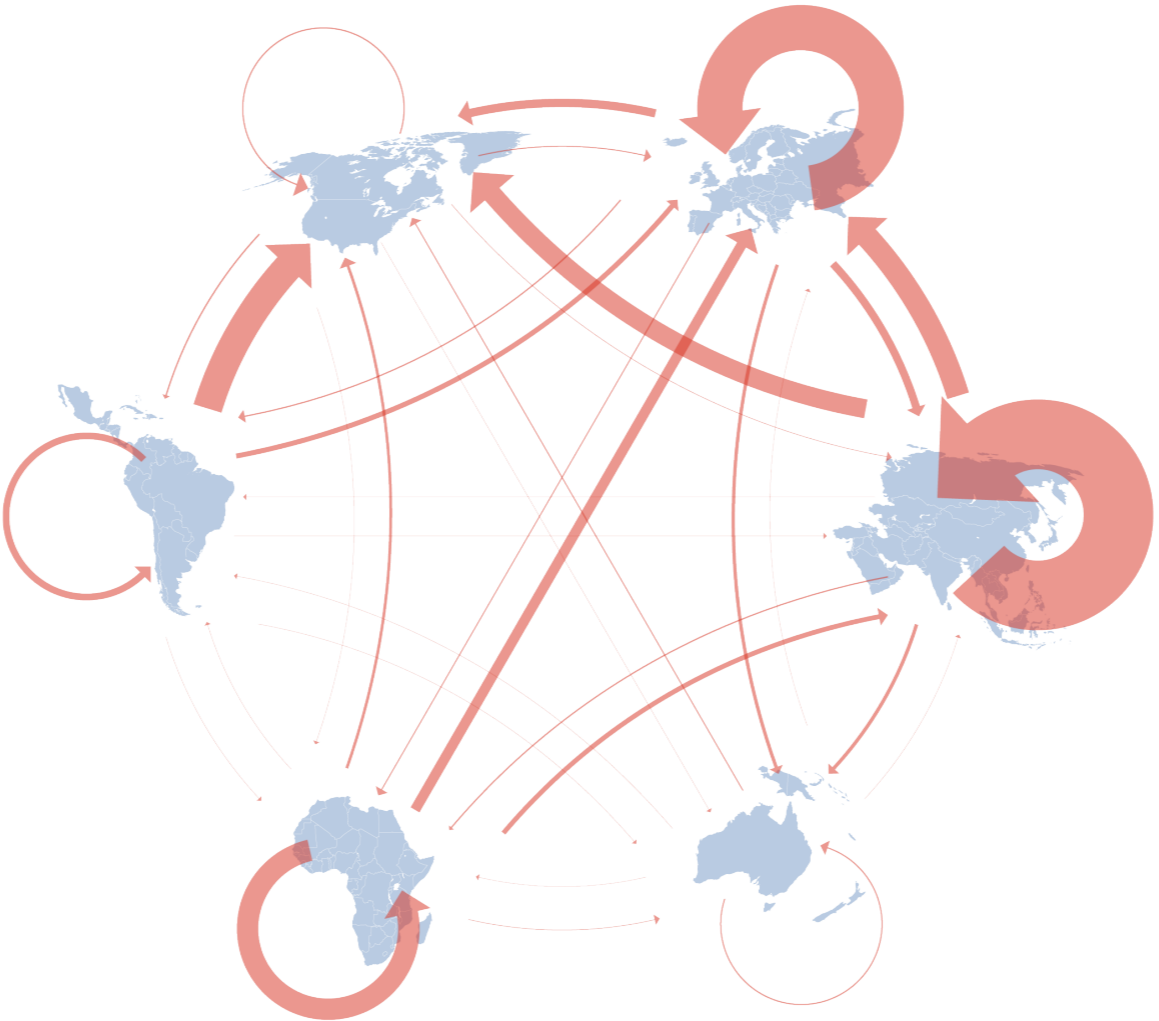

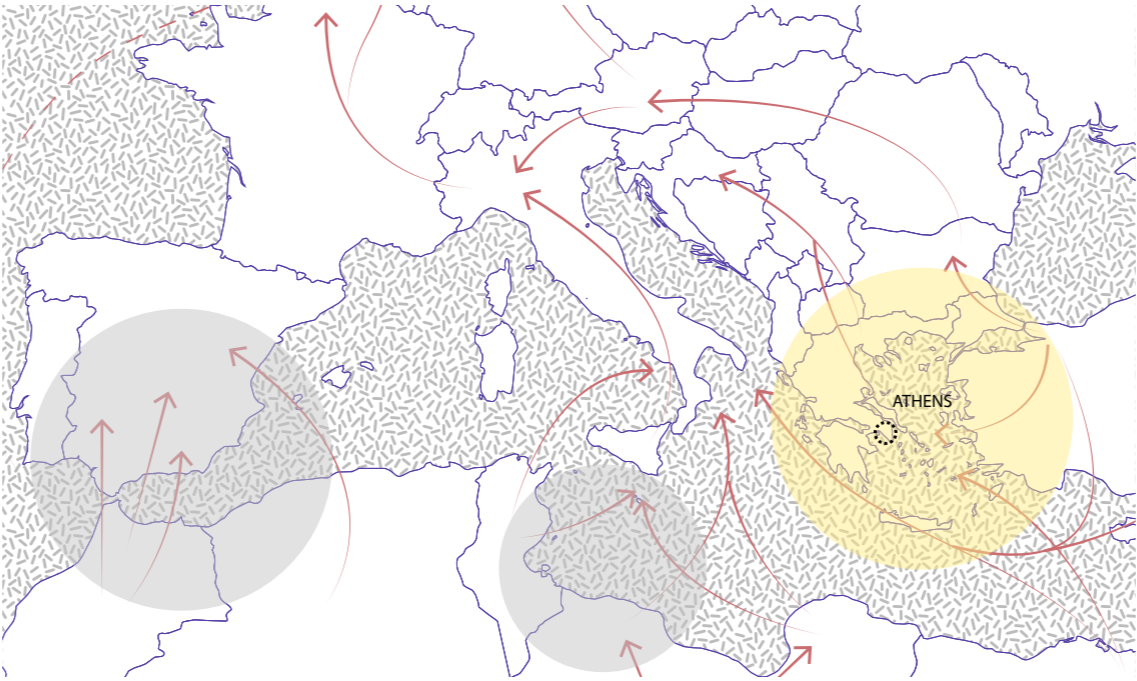

URBAN SPACE CONDITIONS

DEVELOPMENT PERIODS

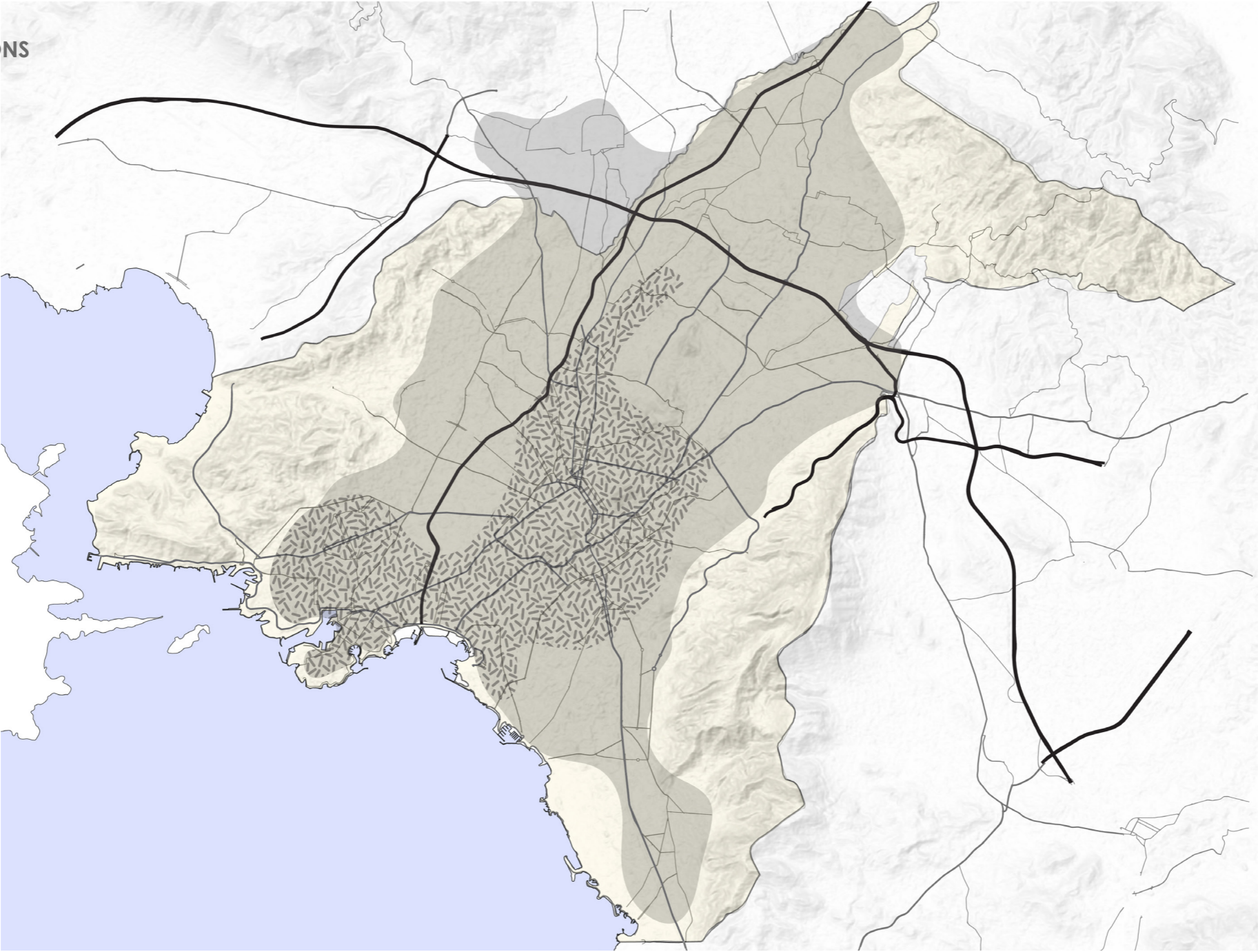



Source: Hans Gerber, n.d. (ETH Image Archive); Jeff Vanderpool, 2012.



Source: Hans Gerber, n.d. (ETH Image Archive); Jeff Vanderpool, 2012.



URBAN DECAY

RESIDENTS IN HOUSING
CONSTRUCTED BEFORE
1980

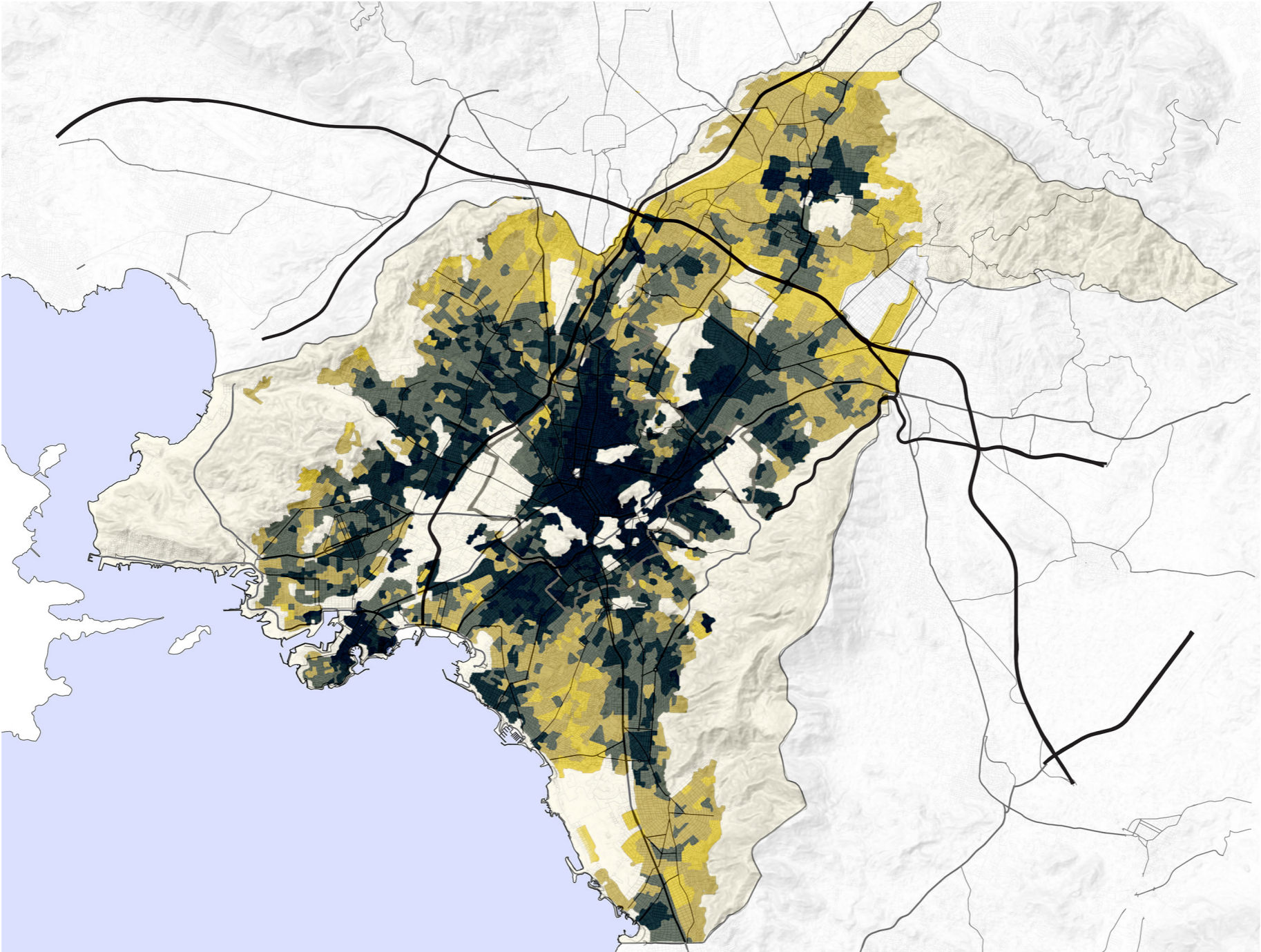

Source: Maloutas & Spyrellis, 2015.

DENSITY

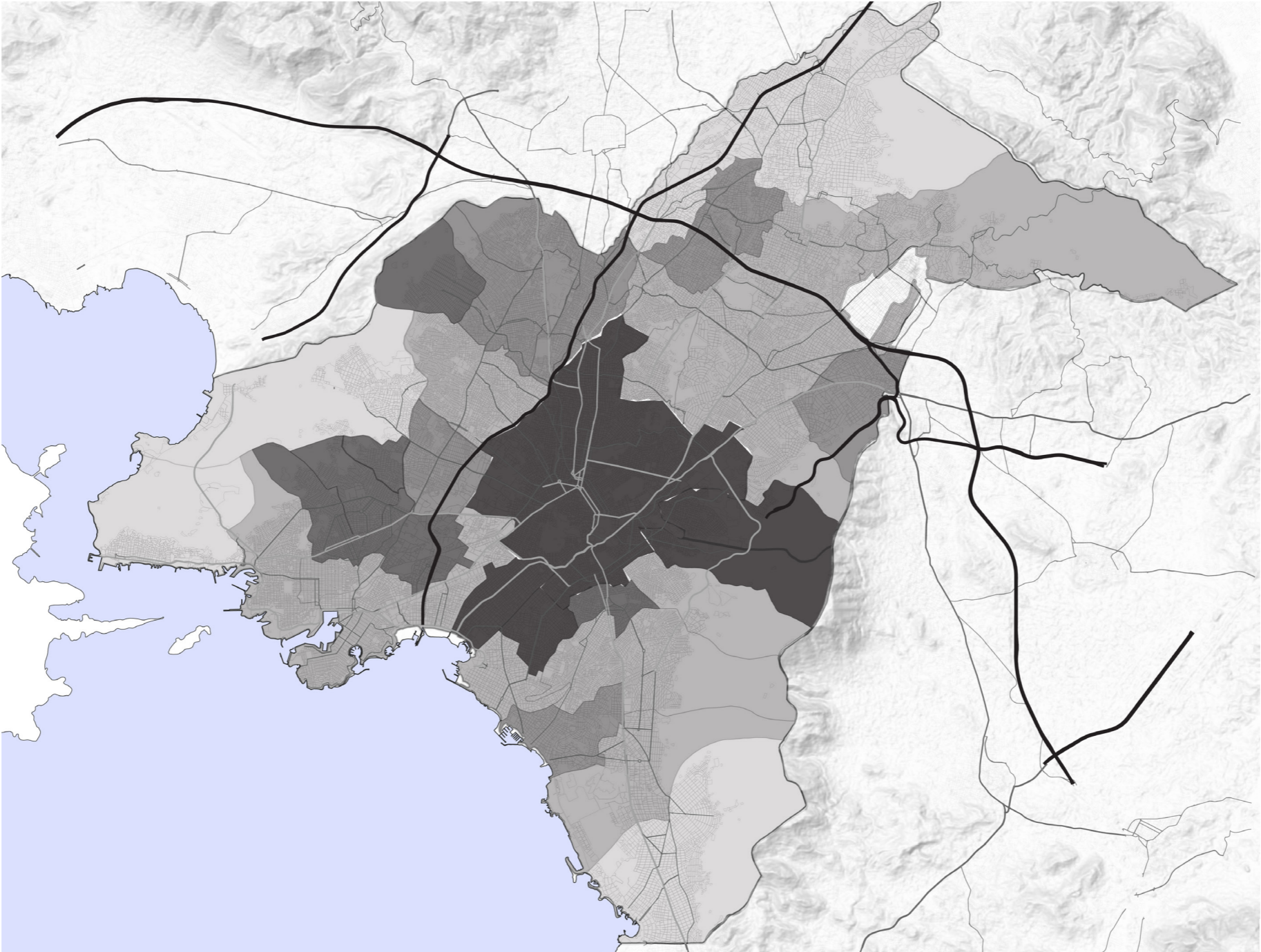
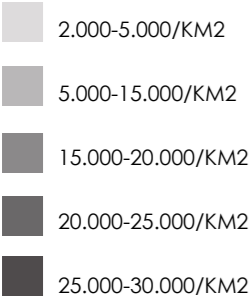

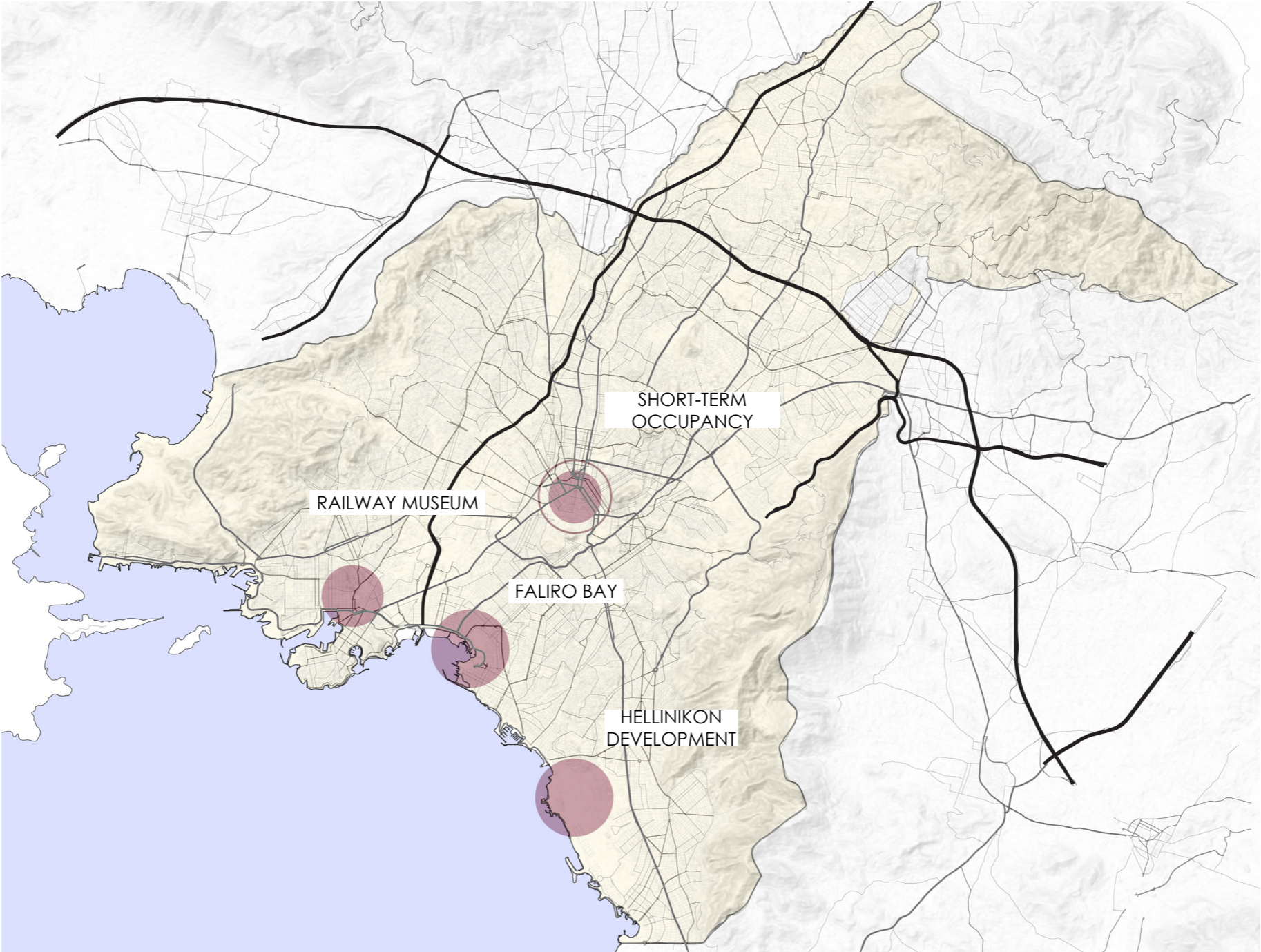

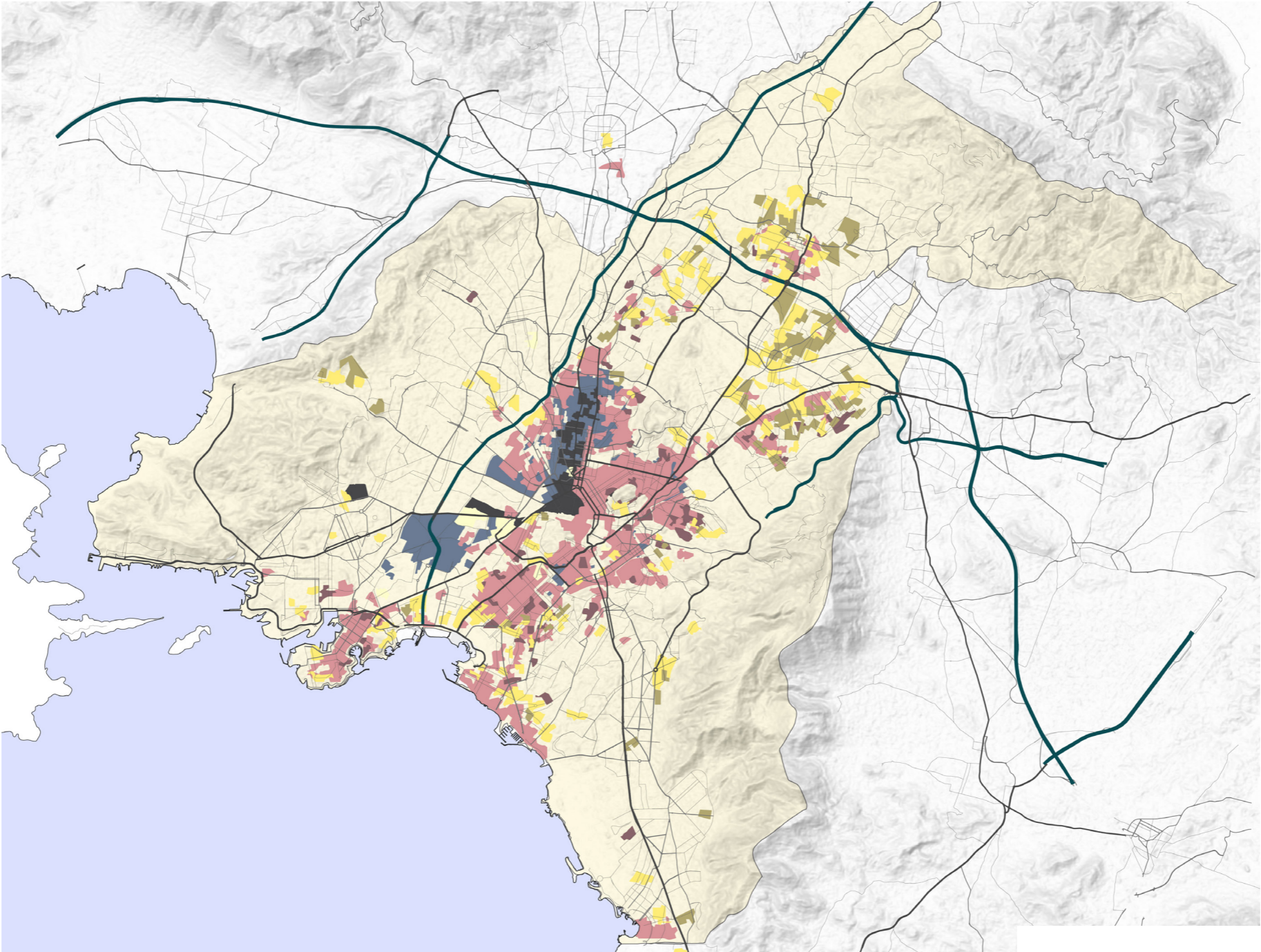
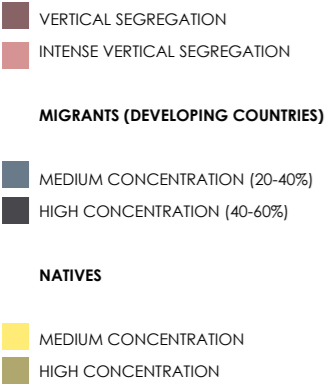

CONFLICT HYPOTHESIS, REGARDING THE
INTEGRATION OF DIFFERENCE

“SPATIAL PROXIMITY INDEX DOES NOT REFLECT
SOCIAL PROXIMITY”

HÄUSSERMANN KAI SIEBEL (2001: 73-74)

CHAMBOREDON & LEMAIRE (1970)

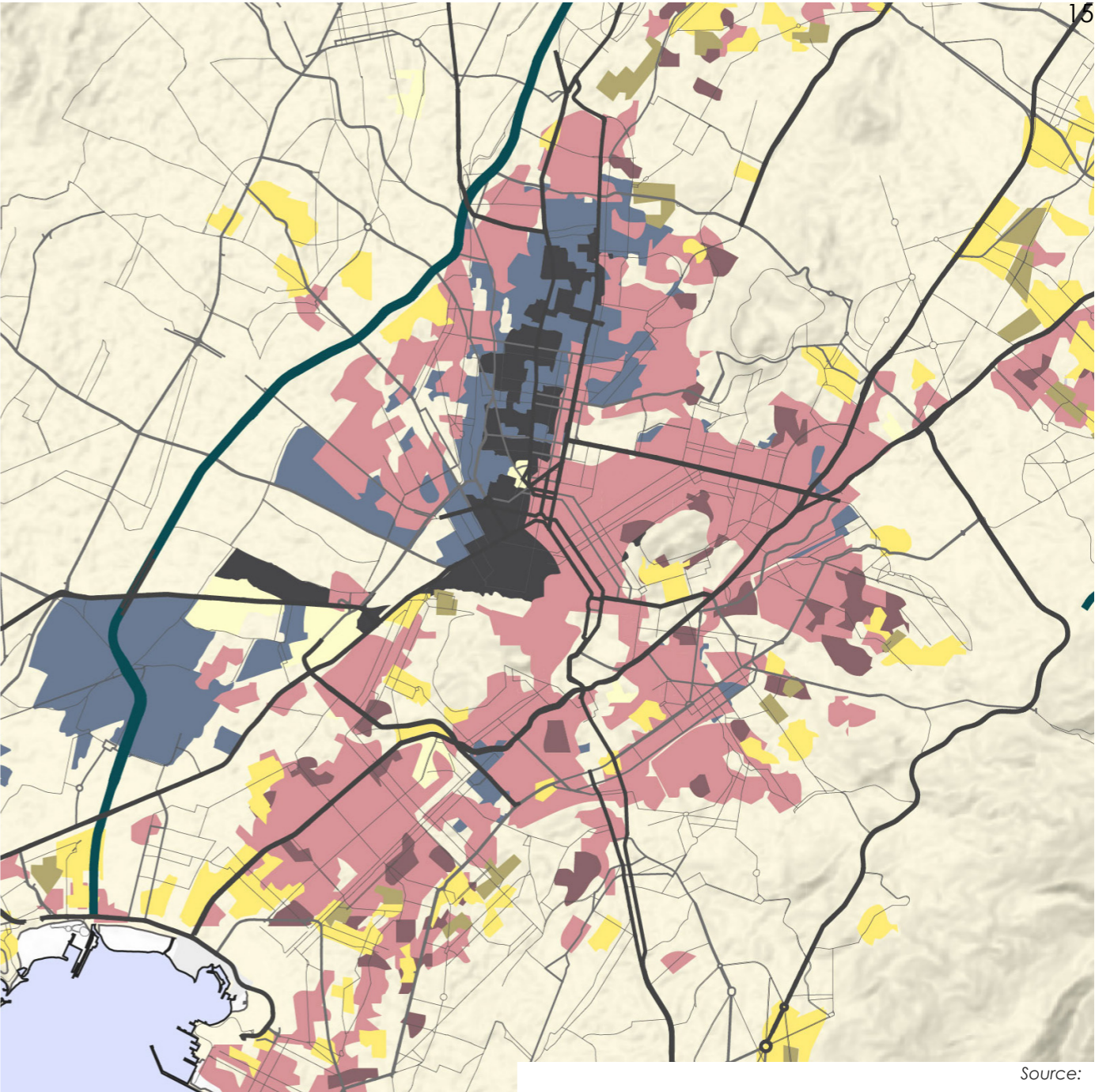



Source: AP Images, 2020; The Press Room, 2018; Petros Giannakouris, 2017.

PROBLEM STATEMENT



THE CONDITIONS OF SPATIAL PLANNING AND ITS GOVERNANCE HAVE SUPPORTED SOCIAL EXCLUSION FOR MIGRANTS. URBAN SPACE BECOMES GROUND OF CONFLICTS, BECAUSE NATIVES AND MIGRANTS ARE FOUND IN FORCED SPATIAL PROXIMITY.

RESEARCH AIM



RESEARCH QUESTIONS

HOW CAN SPATIAL PLANNING SUPPORT THE DESIGN OF URBAN SPACE THAT ENHANCES
INTERACTIONS IN ATHENS?

SUB-RESEARCH QUESTIONS

DISCOVER THE CURRENT AND POSSIBLE RELATION BETWEEN SPATIAL
CONDITIONS AND INTERACTIONS

PROPOSE STRATEGY THAT COUNTERACTS EXCLUSION



2

ANALYSIS

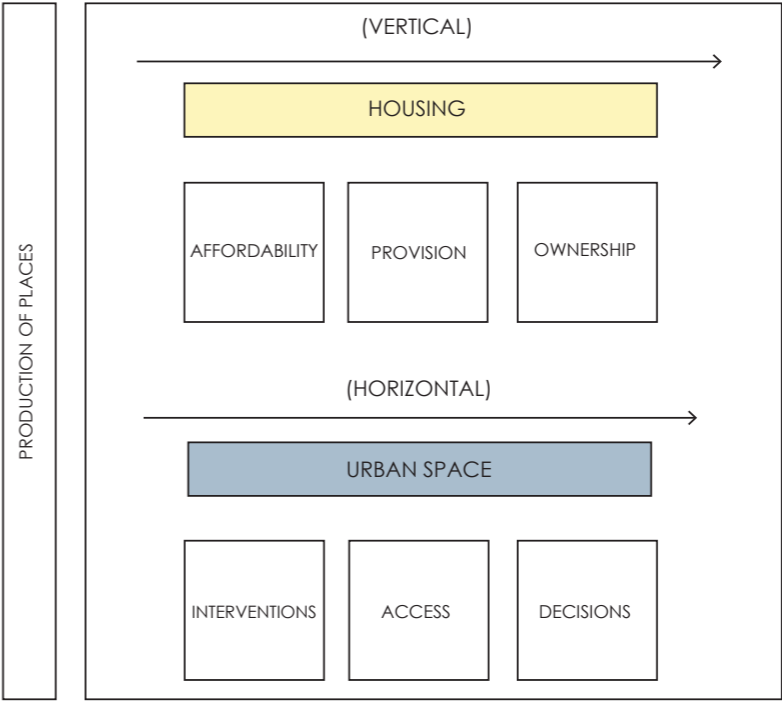
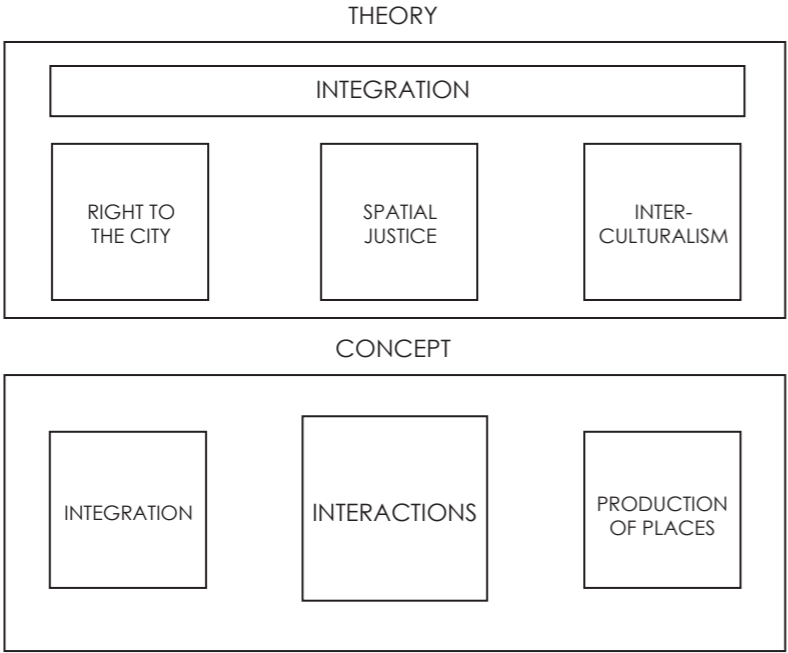

HISTORICAL ANALYSIS

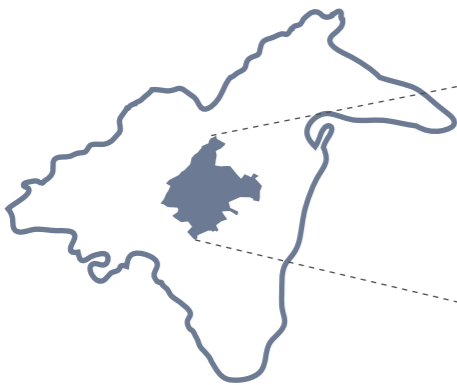

URBAN INTERACTION ANALYSIS

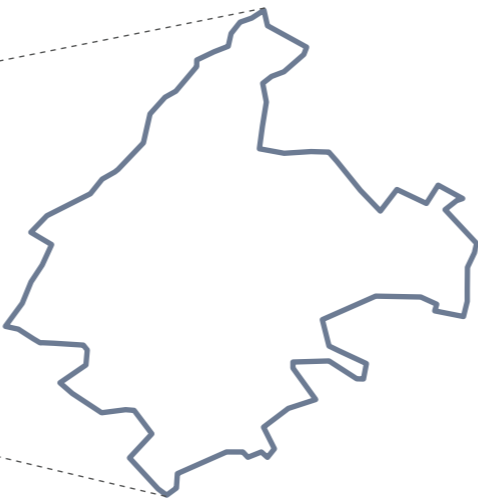

STAKEHOLDER ANALYSIS



HISTORICAL ANALYSIS



"HOW WERE MIGRANT GROUPS DISTRIBUTED ACROSS
ATHENS OVER TIME AND TO WHICH URBAN SPACE
CHARACTERISTICS DID THIS DISTRIBUTION RELATE?"

CONDITIONS



TIMELINE

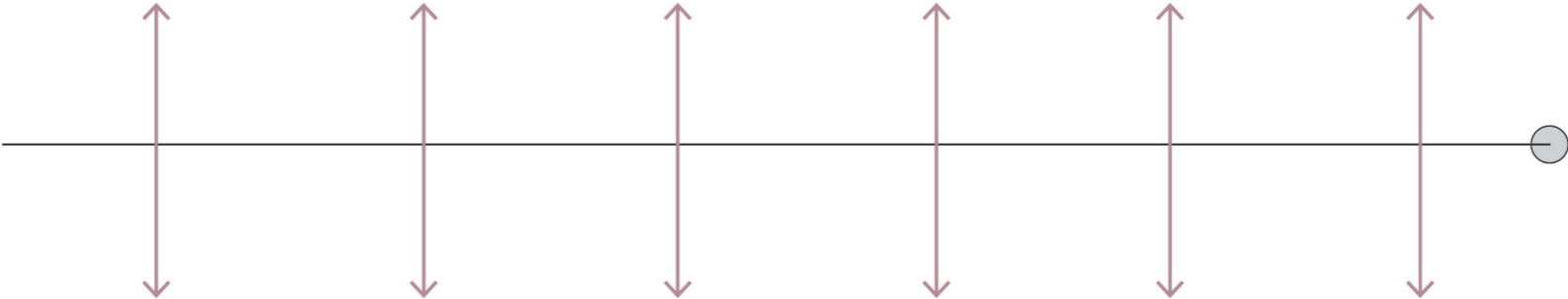

URBAN
DEVELOPMENT

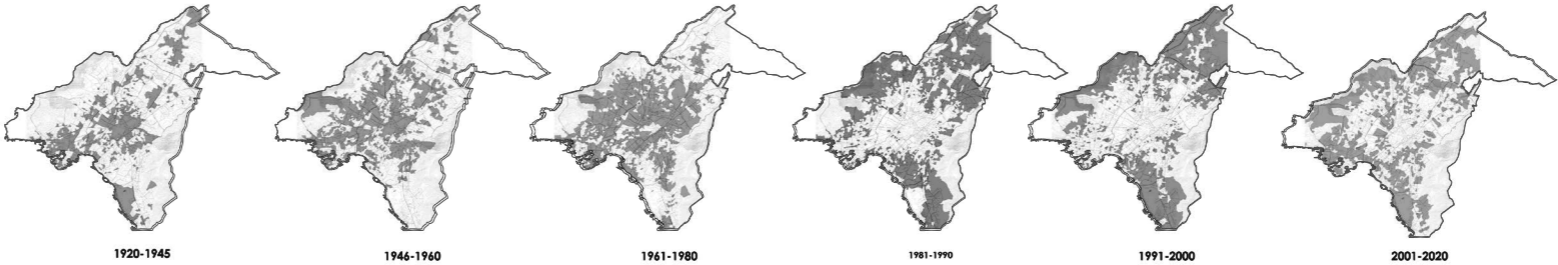

HISTORICAL

TRANSITIONING TO PERMANENT TYPOLOGY OF HOUSING INSIDE THE CITY HAS BROUGHT MIXTURE, BUT ALSO UNEVEN CONDITIONS

STATE INTERVENTION HAS BEEN CRUCIAL FOR INTEGRATION. ABSENCE HAS HINDERED THE PROCESS OF FINDING HOUSING

GROUP INTERACTION WAS LIMITED, WHICH DELAYED THE PROCESS OF INTEGRATION



URBAN INTERACTION ANALYSIS

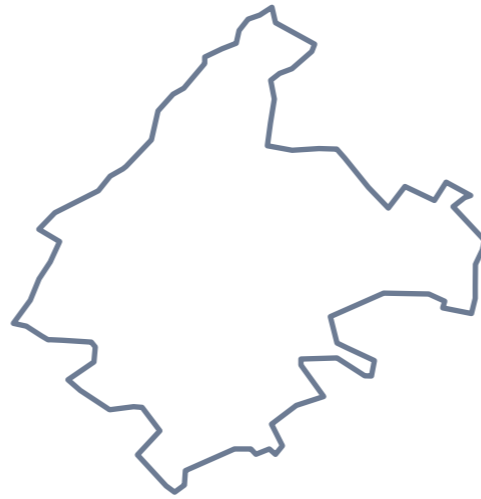

"WHAT ARE THE POTENTIALS IN THE URBAN SPACE FOR PROMOTING INTERACTIONS?"

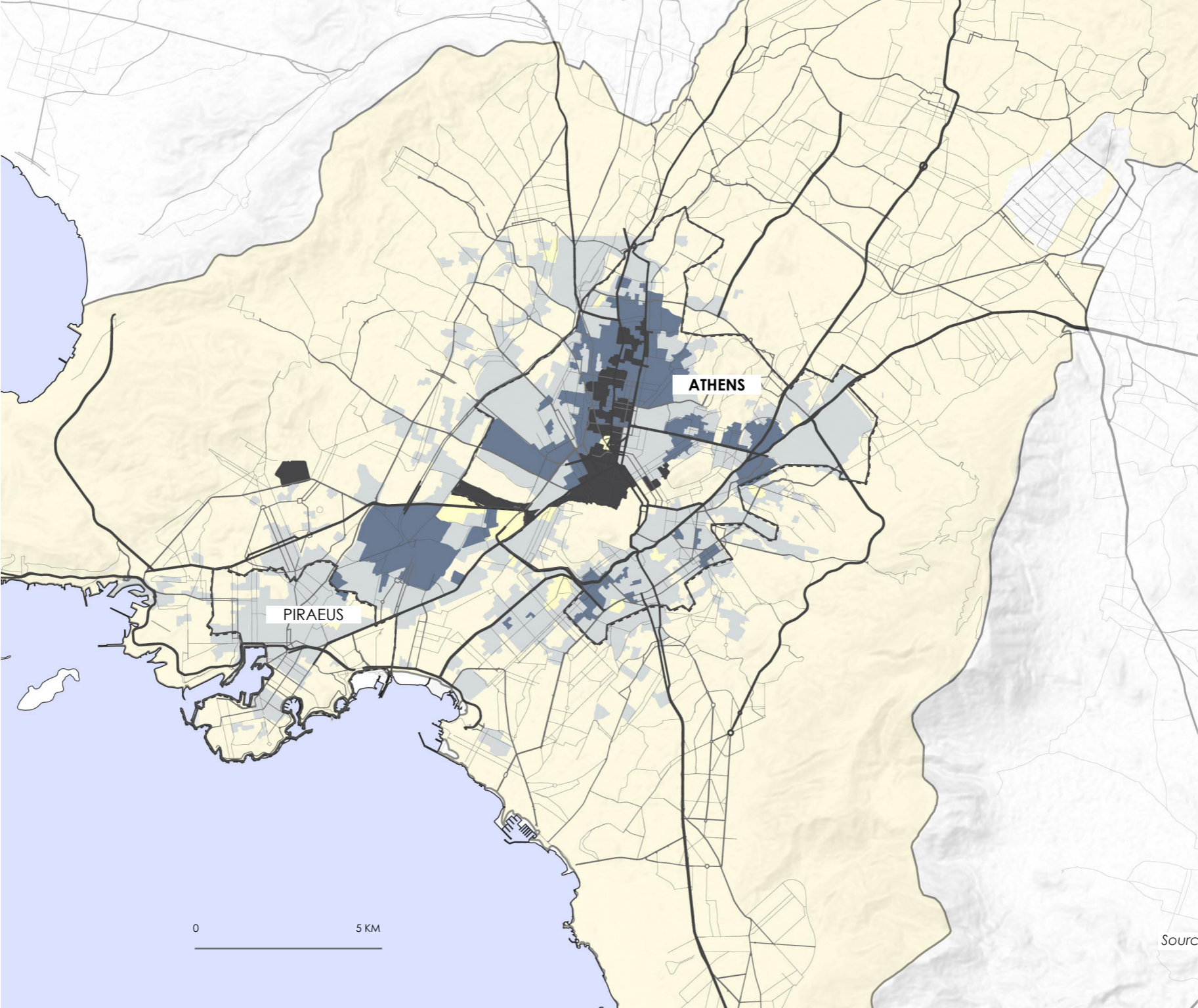
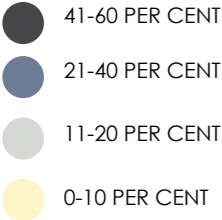

Source: Open Street Maps; ELSTAT, 2019.

URBAN INTERACTIONS

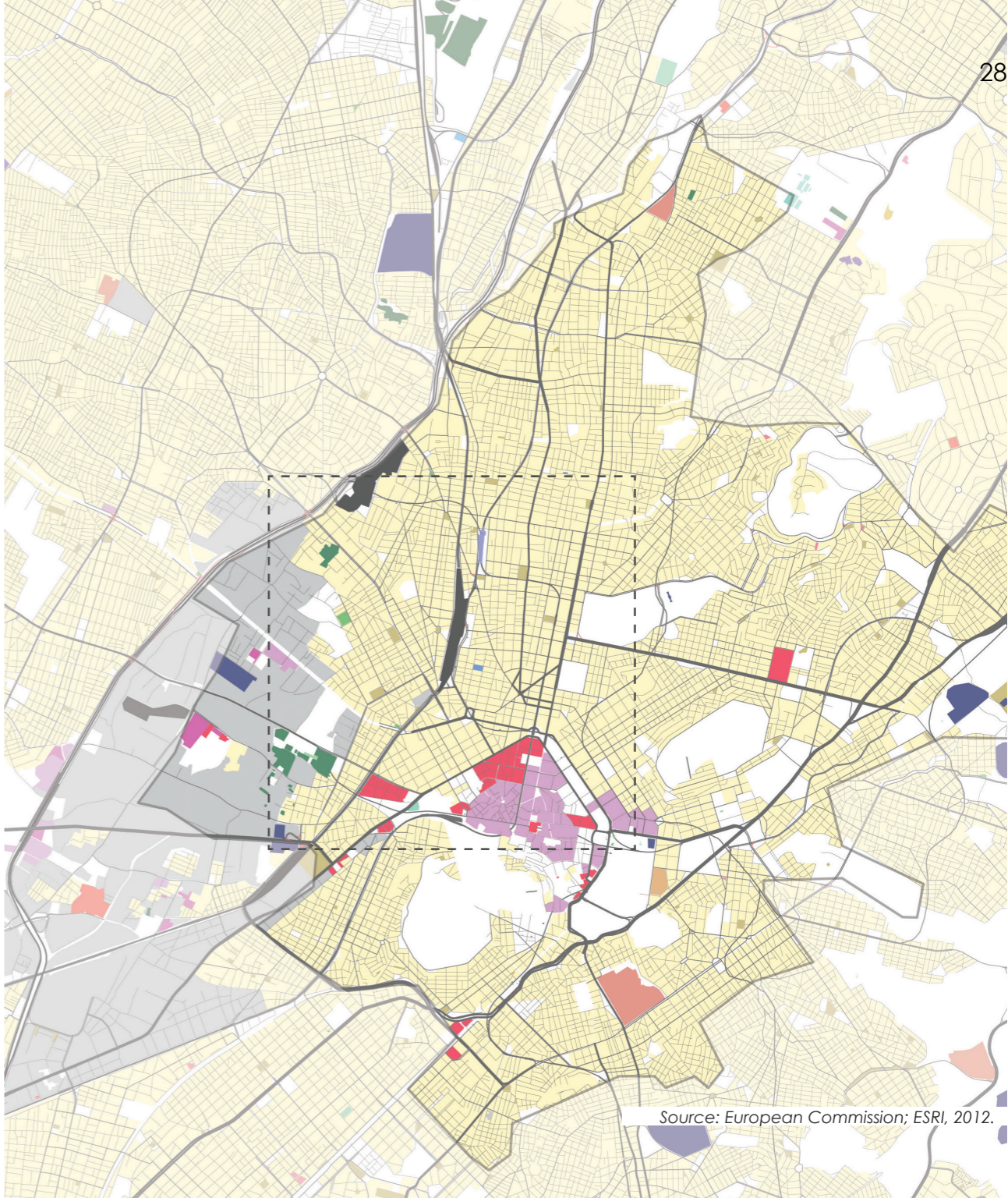
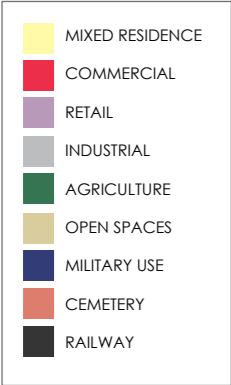

Source: European Commission; ESRI, 2012.

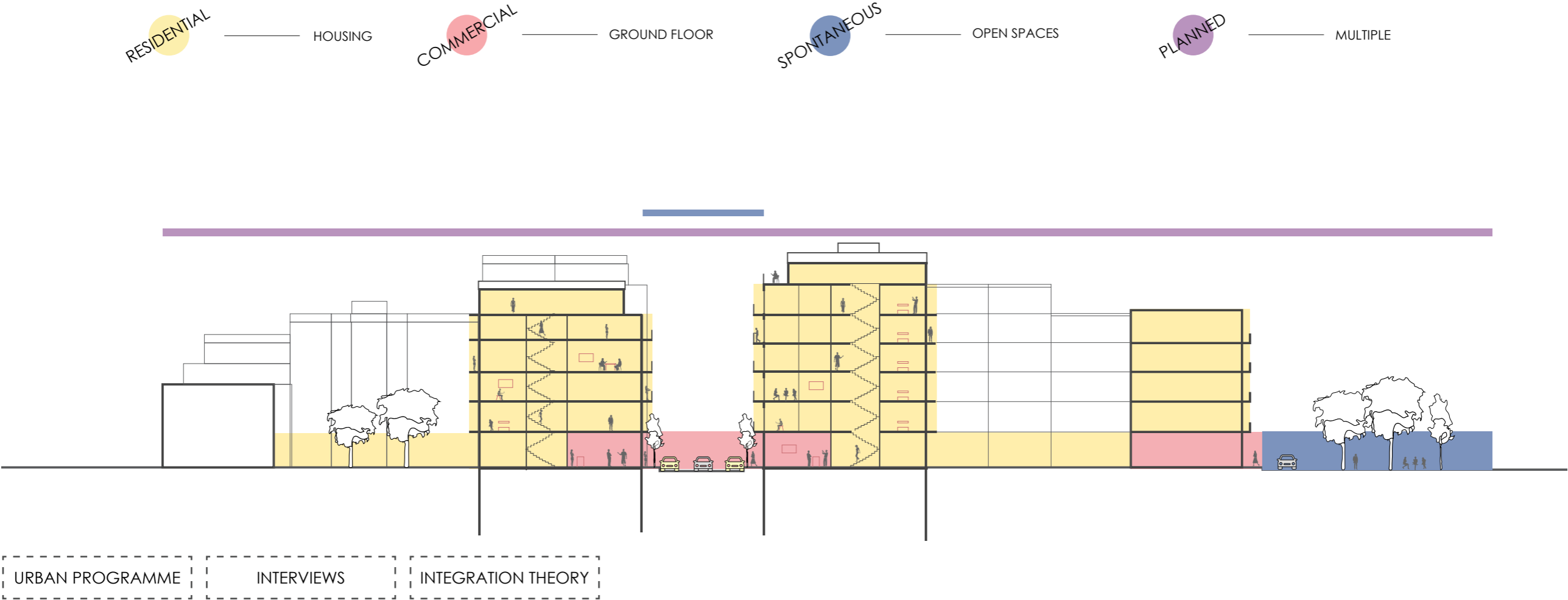

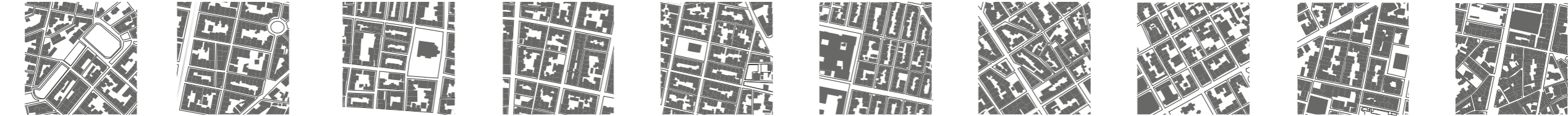

NON PEDESTRIAN



OPEN SPACES



AREA ACCESSIBILITY



NEGLECTED AREAS

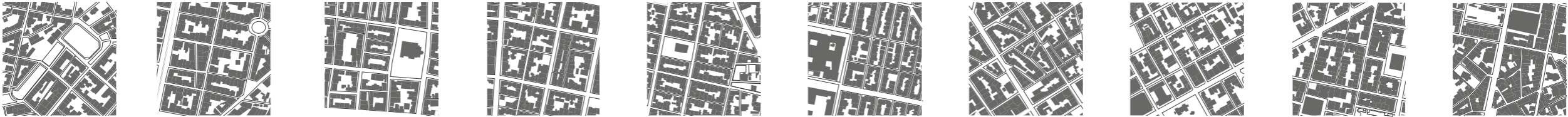

ACTIVE GROUND FLOOR



RESIDENTIAL CHARACTER



MIXED USES



ACTIVE AREAS

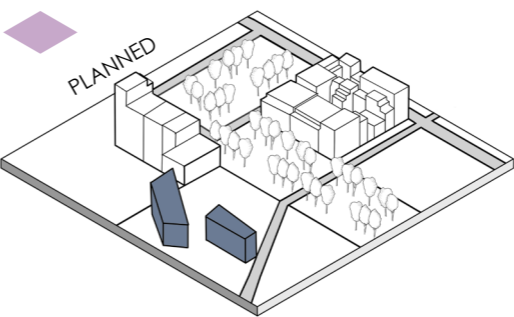
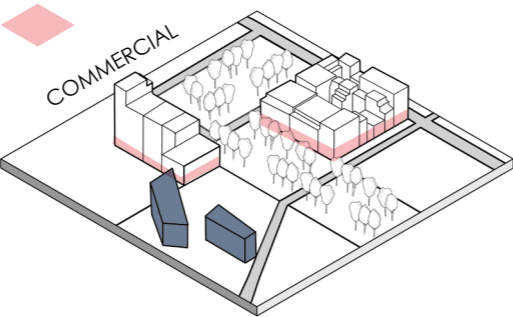
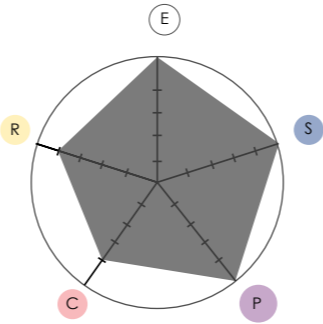
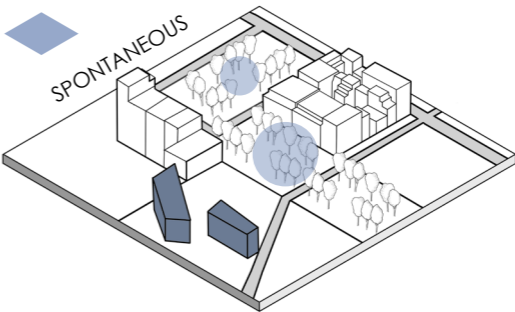
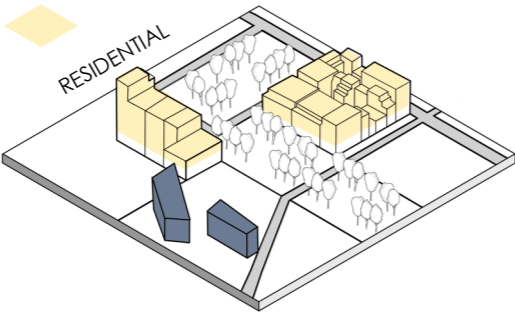

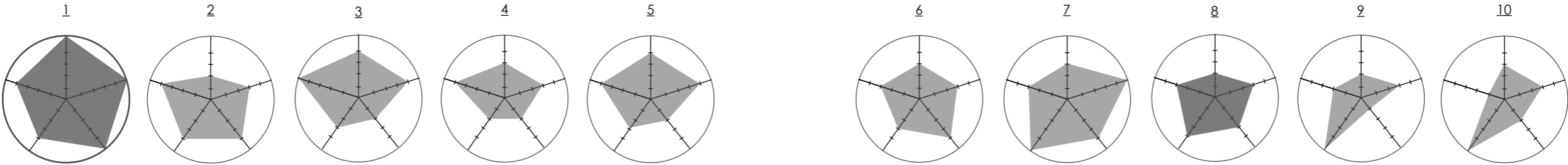

STAKEHOLDER ANALYSIS

STAKEHOLDER ANALYSIS



“WHAT IS THE CURRENT GOVERNANCE PRACTICE
REGARDING THE DOMAIN OF HOUSING IN ATHENS?”

STAKEHOLDER ANALYSIS

- HOUSING
- INTEGRATION

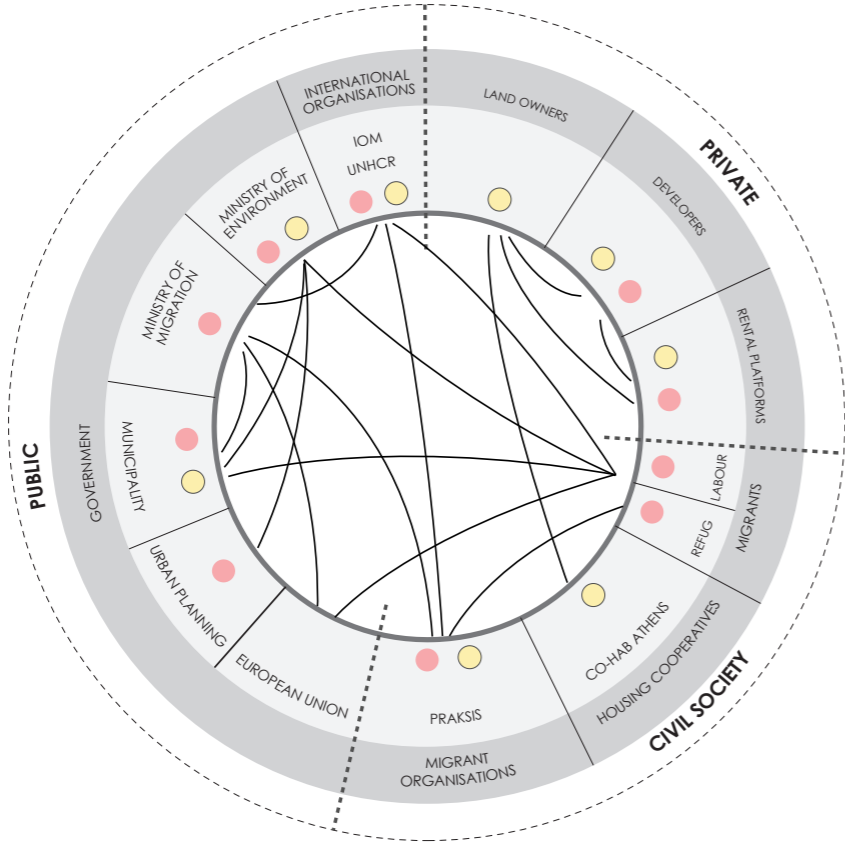

CURRENT & POSSIBLE COLLABORATIONS

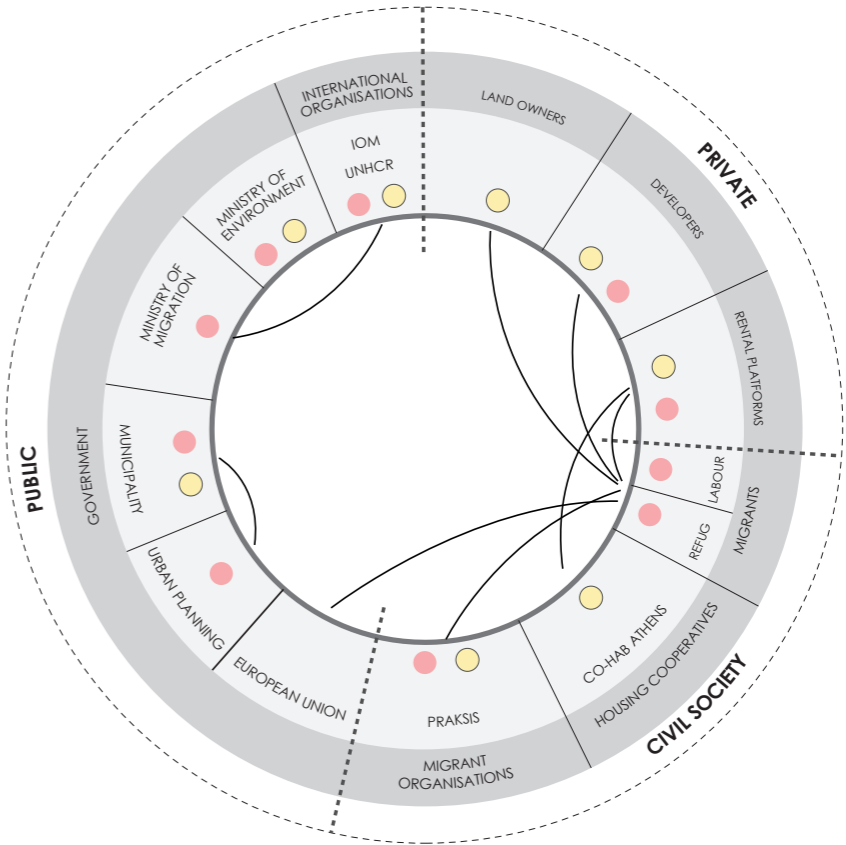

CURRENT CONFLICTS

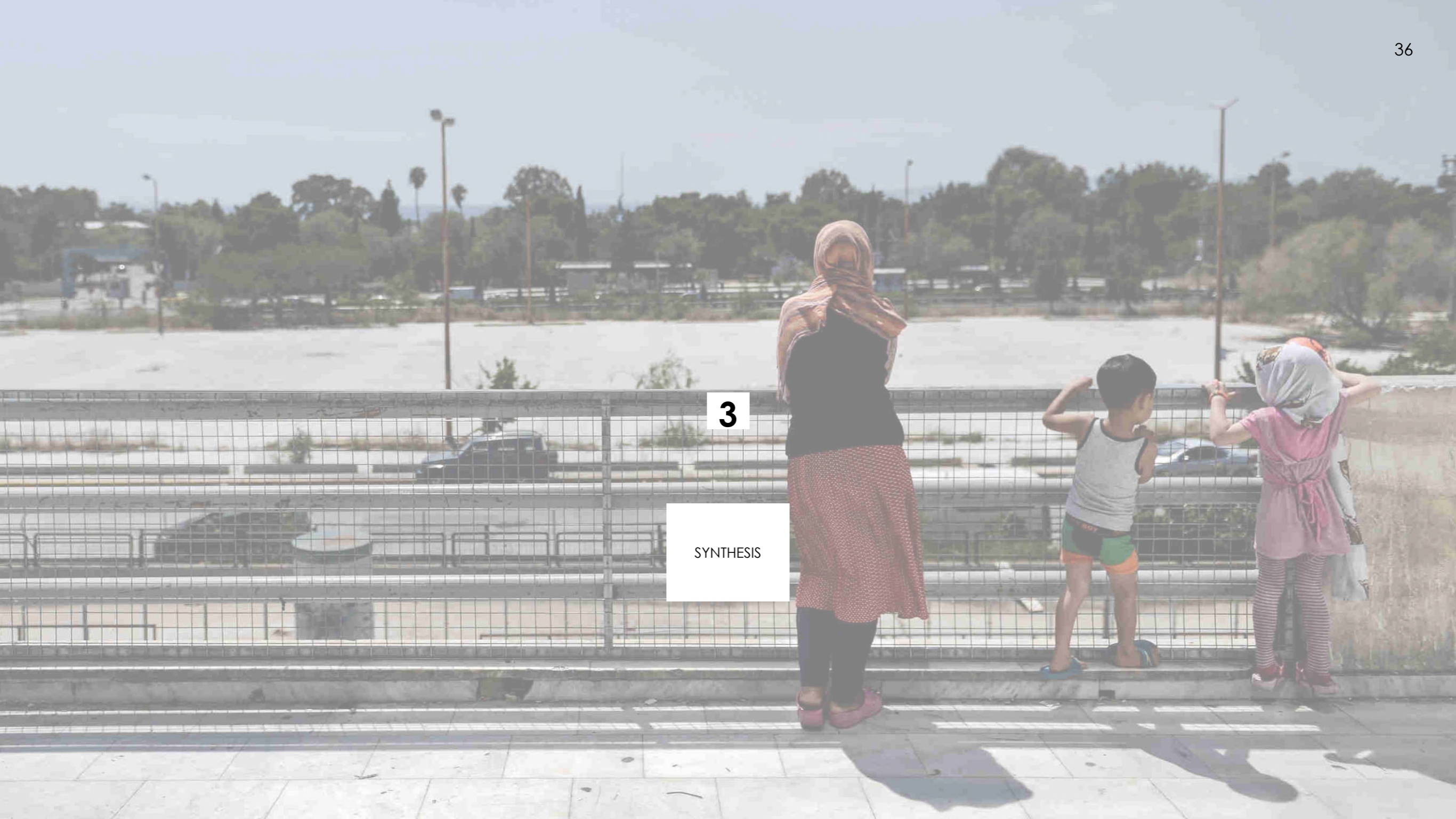

3

SYNTHESIS

STRATEGY OBJECTIVES

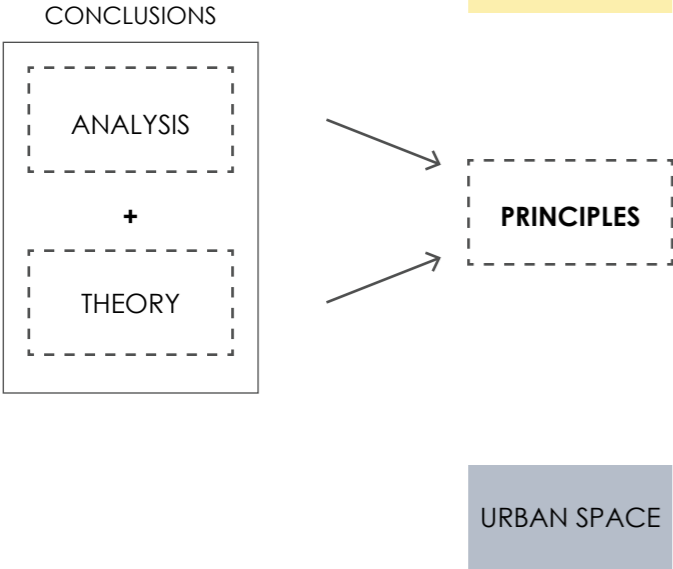

DISTRIBUTION



ACCESS



NETWORK







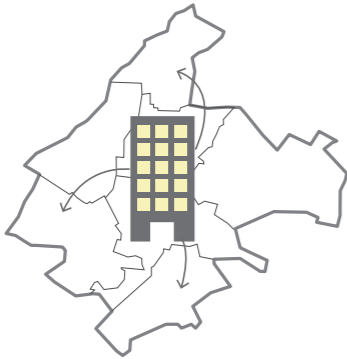

STRATEGY OBJECTIVES

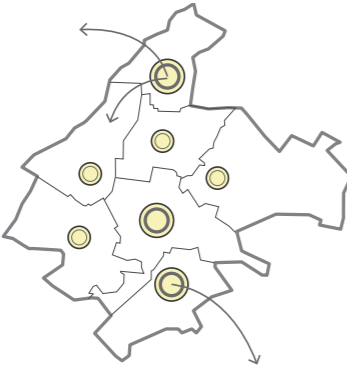
AVAILABILITY



AFFORDABILITY



-  HILL
- HOUSING VACANCY (PER CENT)
 -  10-20
 -  20-30
 -  30-40
-  SHORT-TERM OCCUPANCY

HOUSING

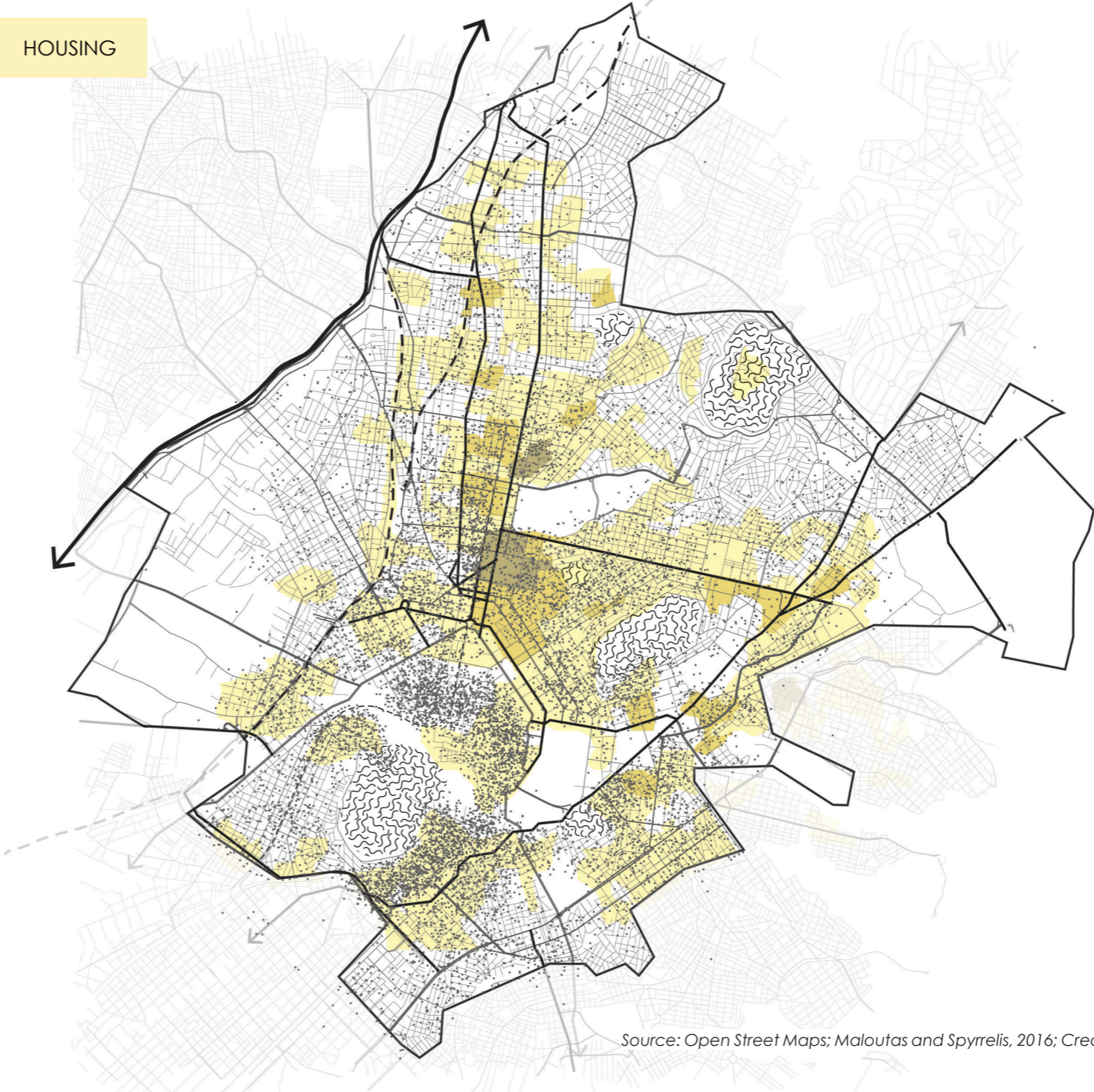

Source: Open Street Maps; Maloutas and Spyrellis, 2016; Creative Commons, 2019.







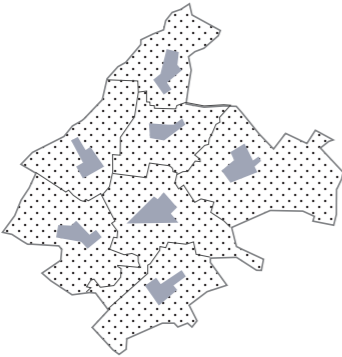

STRATEGY OBJECTIVES

REGENERATION



WALKABILITY



-  HILL
-  SMALL GREEN SPACES
-  METROPOLITAN PARKS
-  SQUARES
-  URBAN DECAY
-  BUILDING YEAR 1945-1970
-  BUILDING YEAR 1960-80

URBAN SPACE

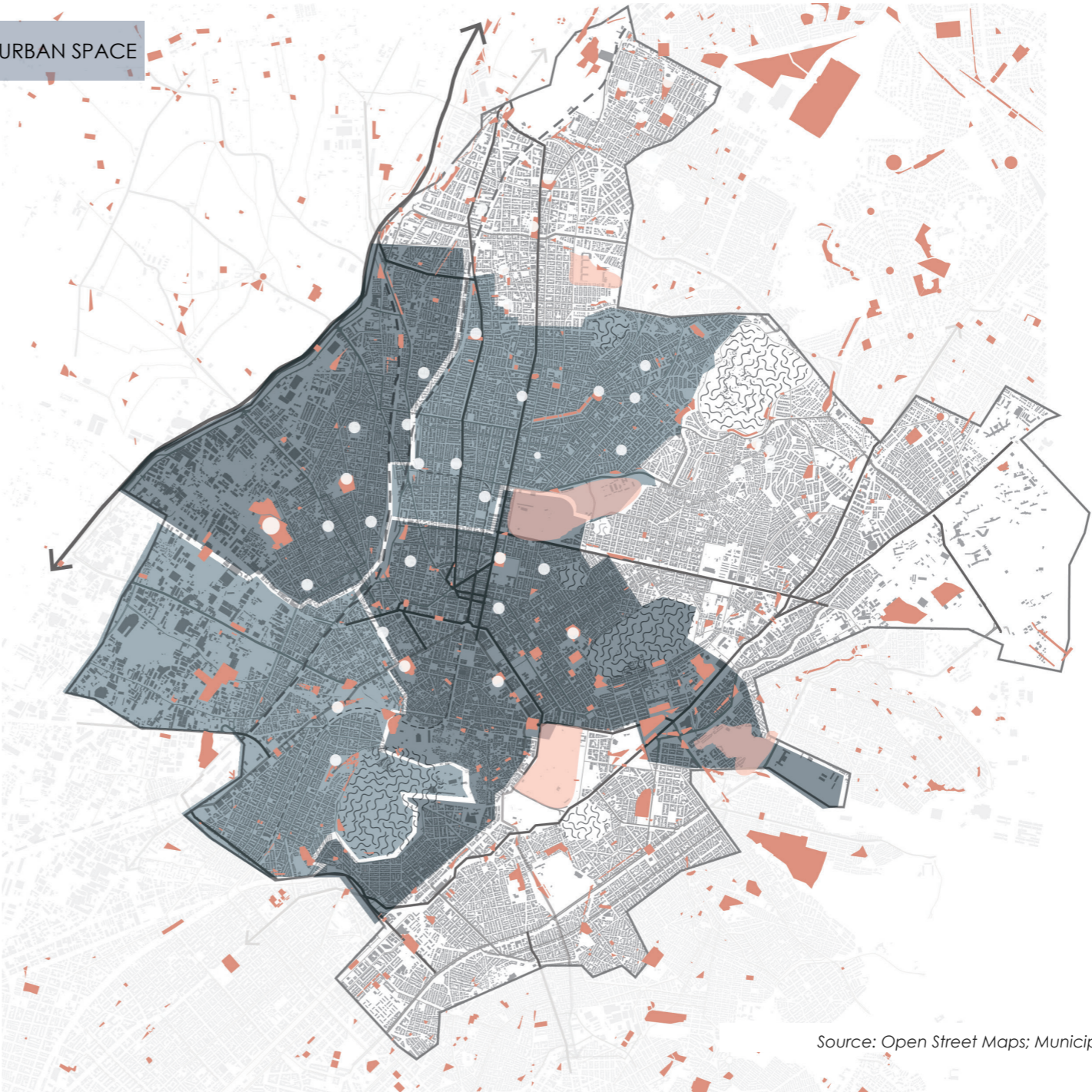

Source: Open Street Maps; Municipality of Athens, 2016.





3

STRATEGY



HOUSING

"LESS COMPETITIVE, MORE INCLUSIVE
HOUSING MARKET, IMPROVED CONDITIONS"

URBAN SPACE

"PROVIDES NETWORK THAT ORGANISES
INTERVENTIONS, PLATFORM FOR
ENHANCING INTERACTIONS"



HOUSING

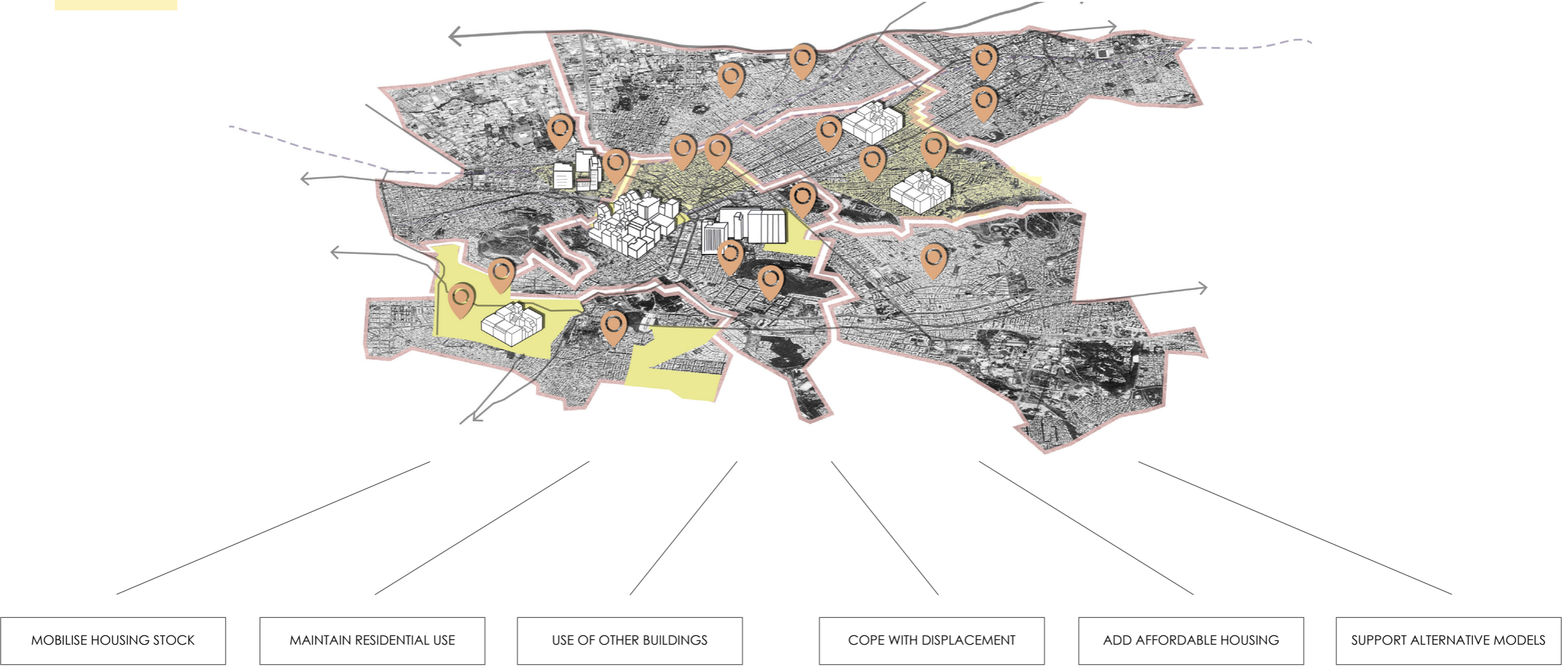

HOUSING

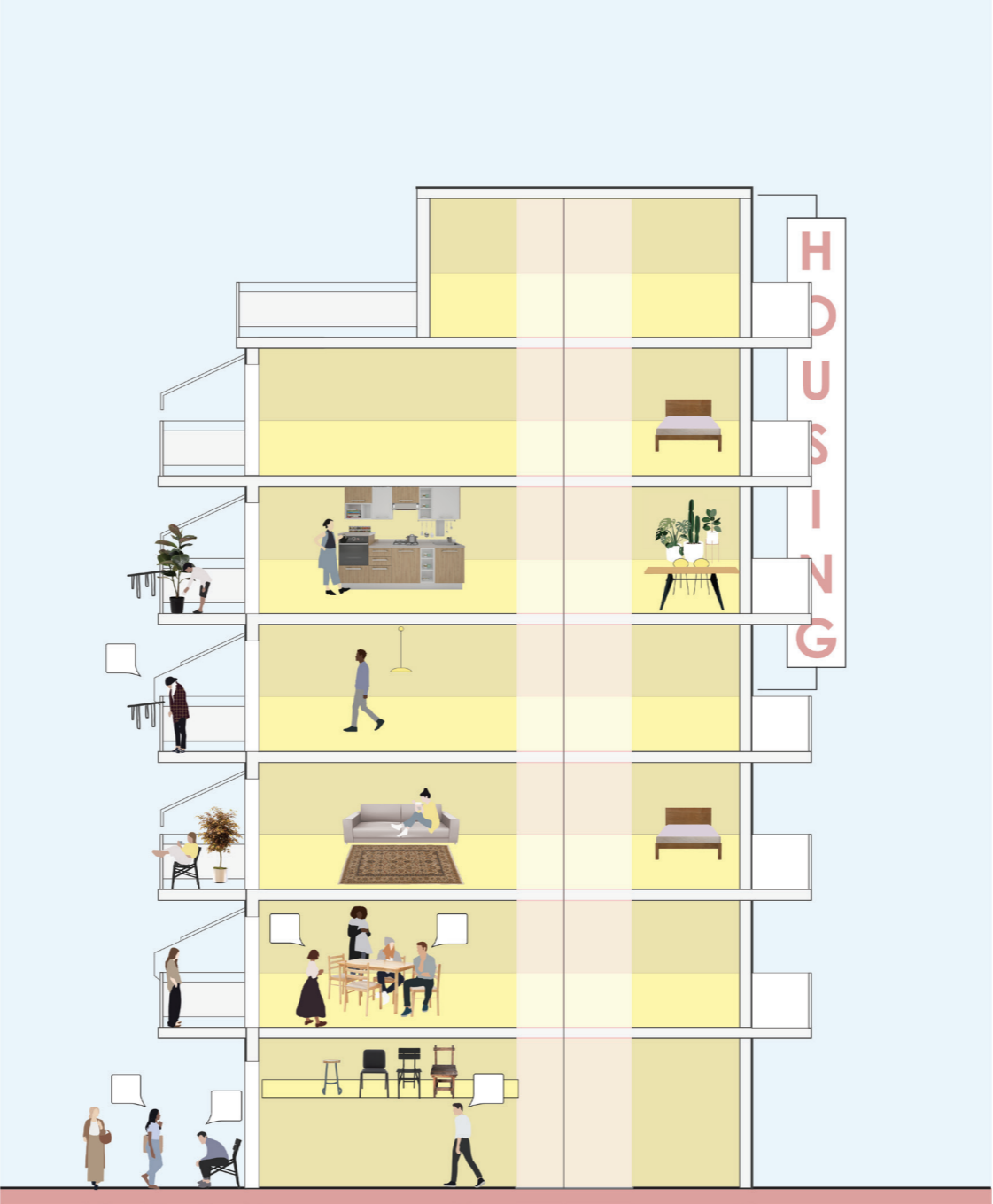

URBAN SPACE

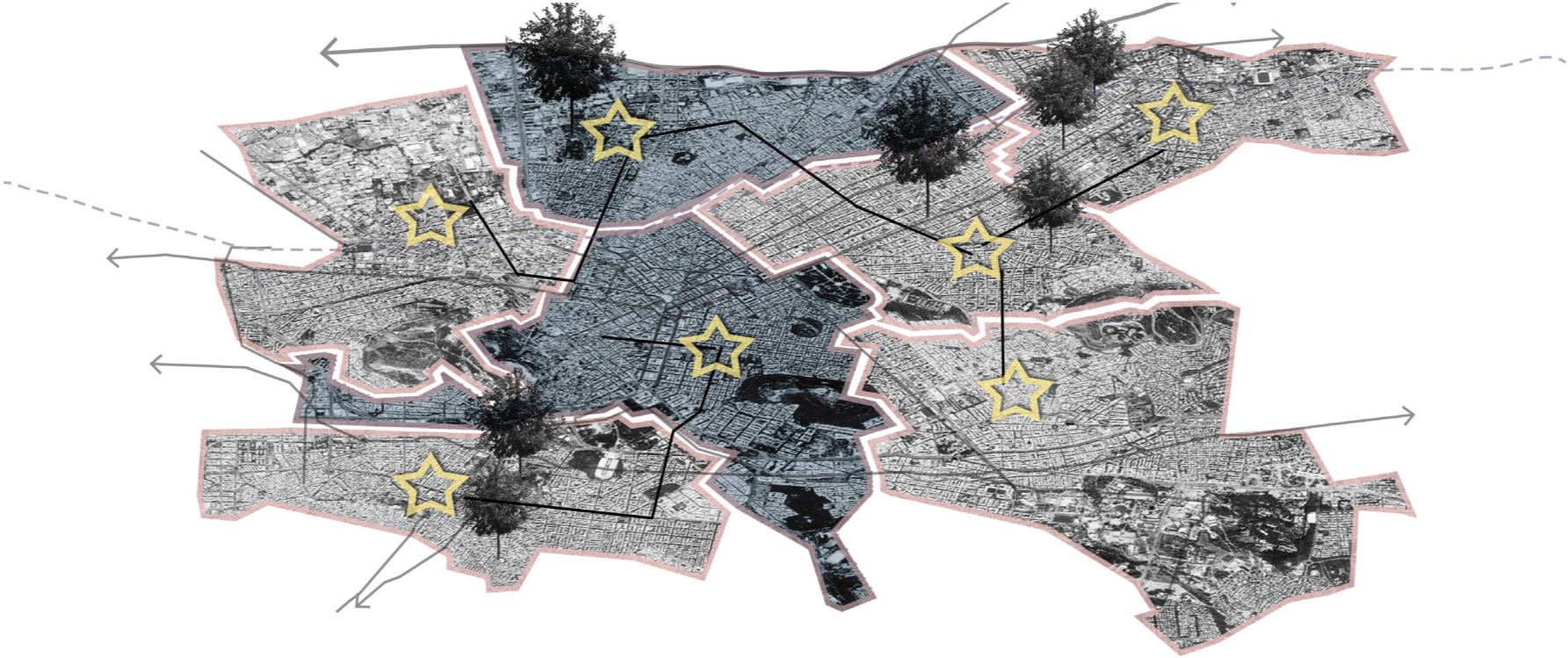

ACTIVATE URBAN HUBS

CREATE SPATIAL TYPOLOGY

PRIORITISE URBAN DECAY

INCREASE OPEN SPACES

CREATE NETWORKS

INVOLVE ALTERNATIVE SPACES

URBAN SPACE



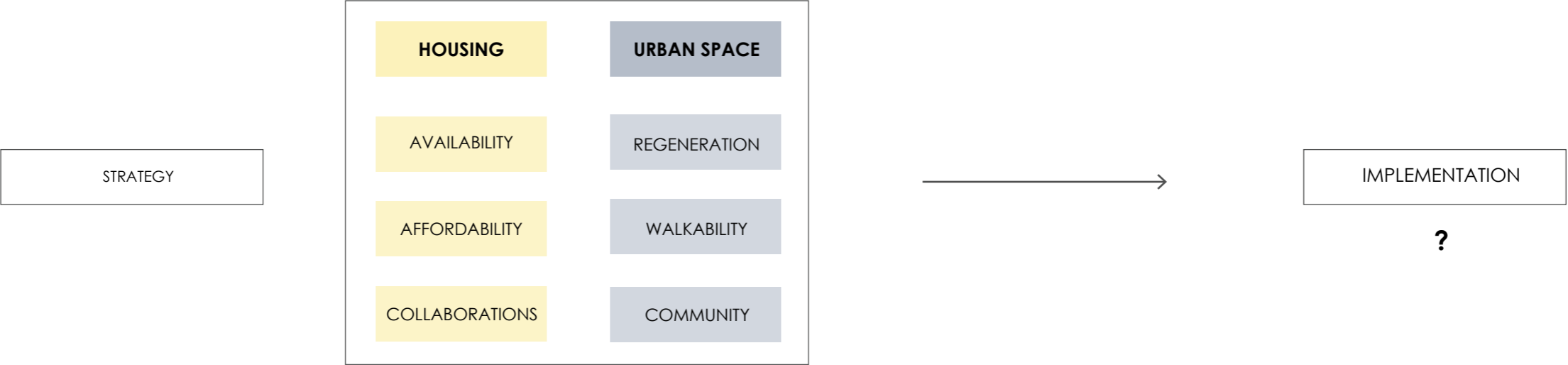

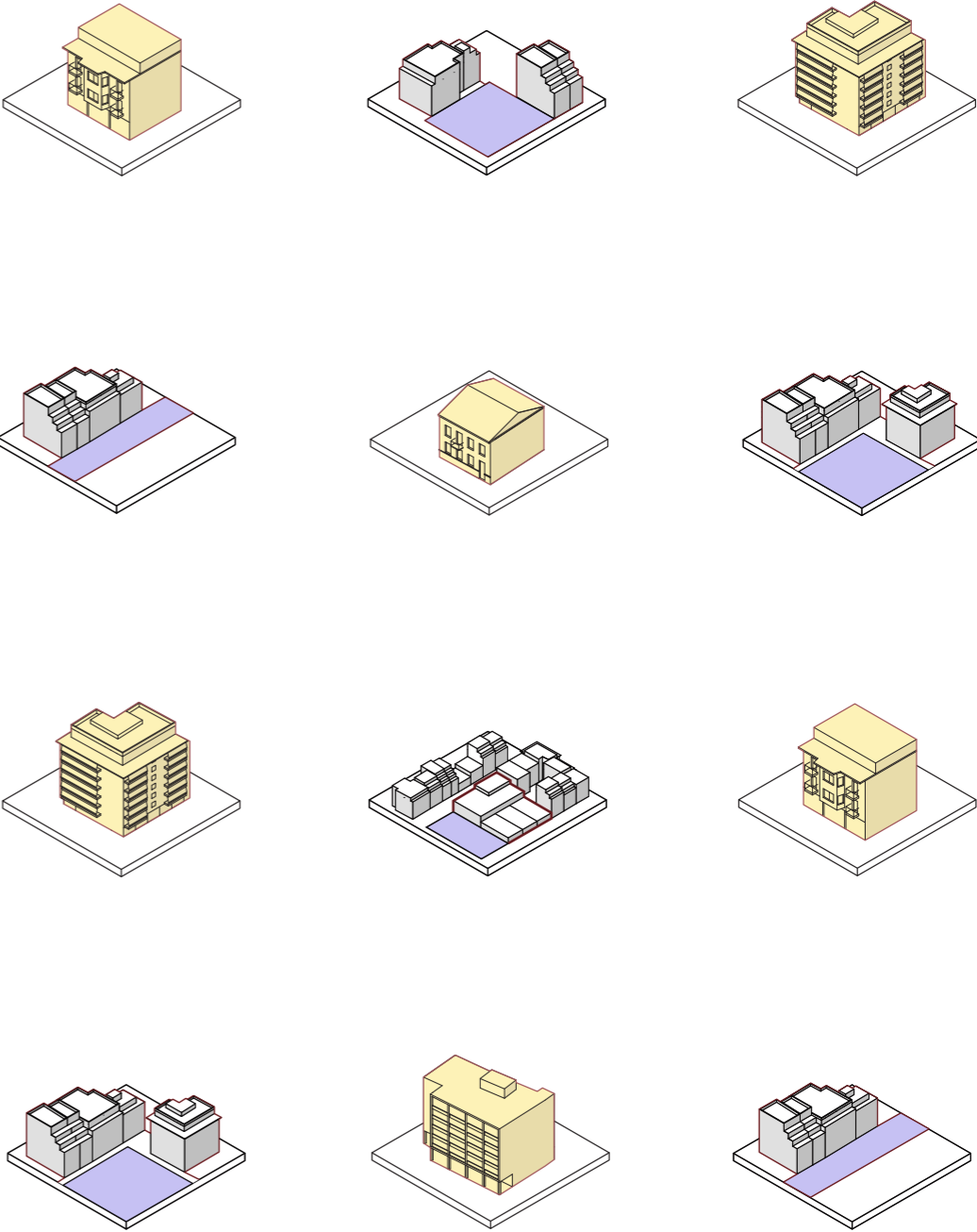
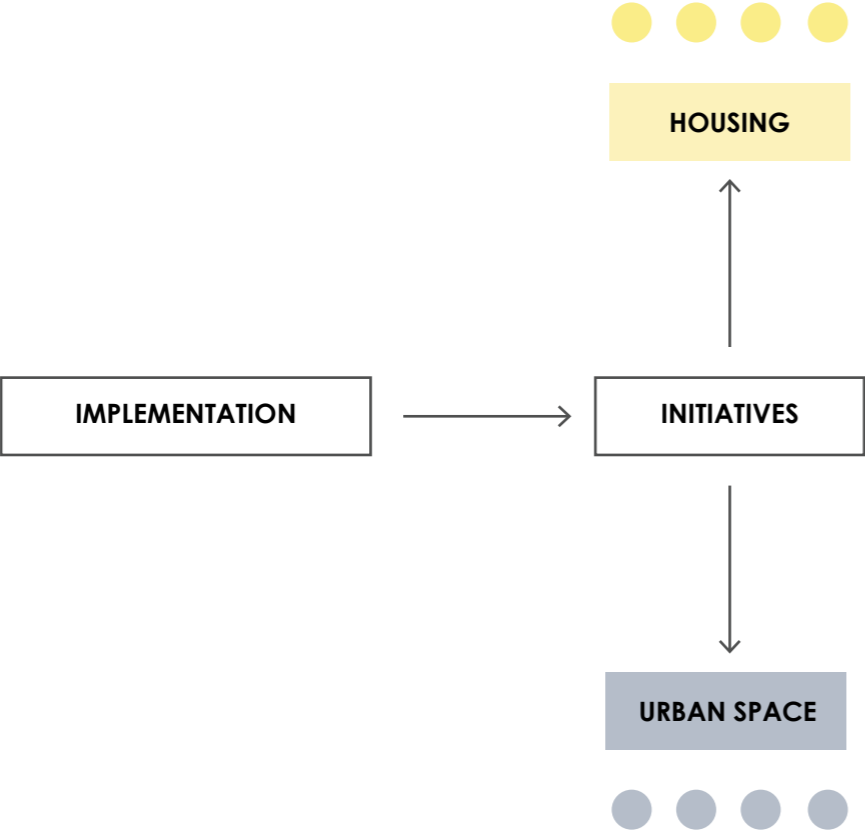

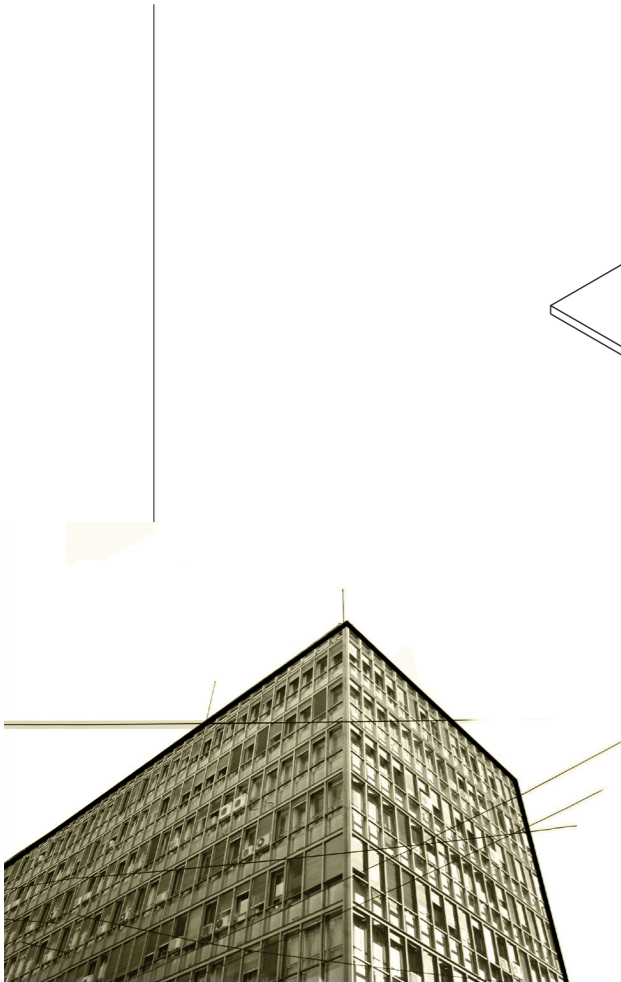
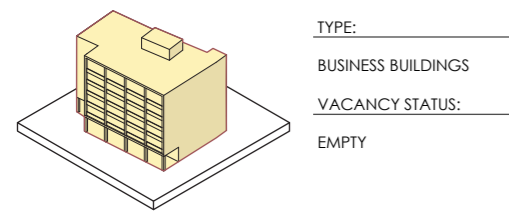

BUSINESS BUILDINGS

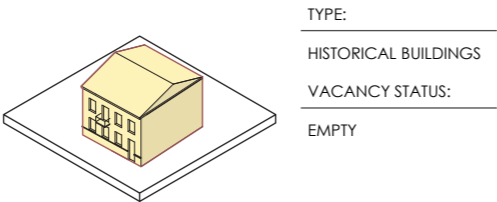

HISTORICAL BUILDINGS

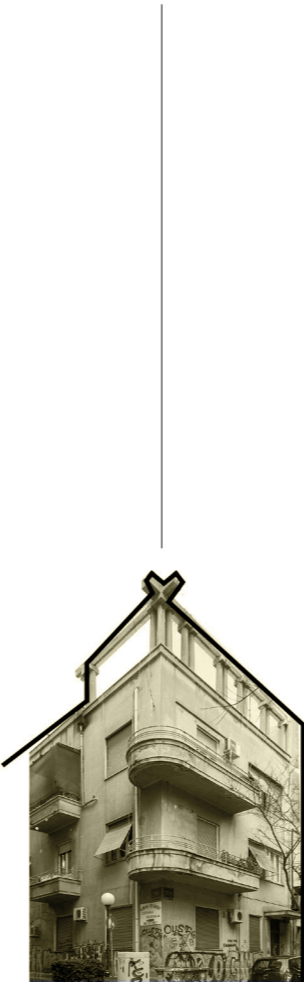
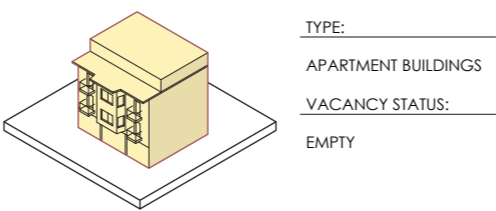

SMALL HOUSING BUILDINGS

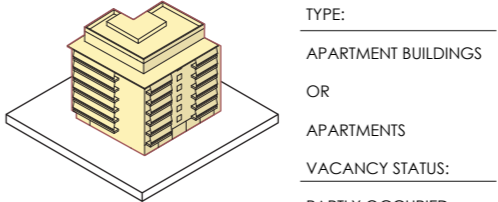

APARTMENTS

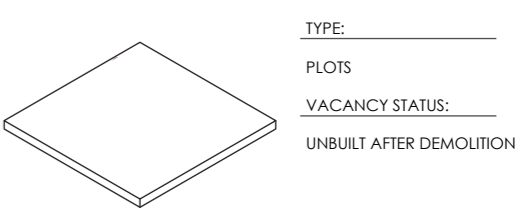

EMPTY PLOTS

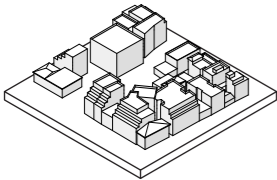

TYPE: _____
INNER BLOCKS
USE STATUS: _____
ABANDONED

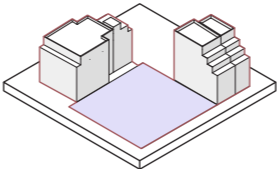

TYPE: _____
EMPTY PLOTS
USE STATUS: _____
INACTIVE/PARKING SPACE

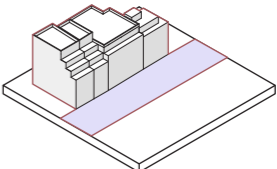

TYPE: _____
EDGES/STREETS
USE STATUS: _____
RESIDENTIAL/COMMERCIAL

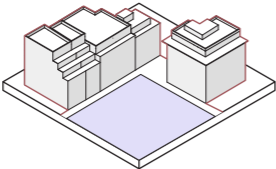

TYPE: _____
OPEN SPACES
USE STATUS: _____
INACTIVE

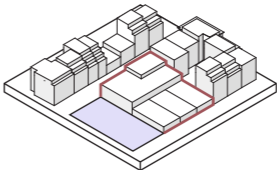

TYPE: _____
EDGES/STREETS
USE STATUS: _____
RESIDENTIAL/COMMERCIAL



BUILDINGS

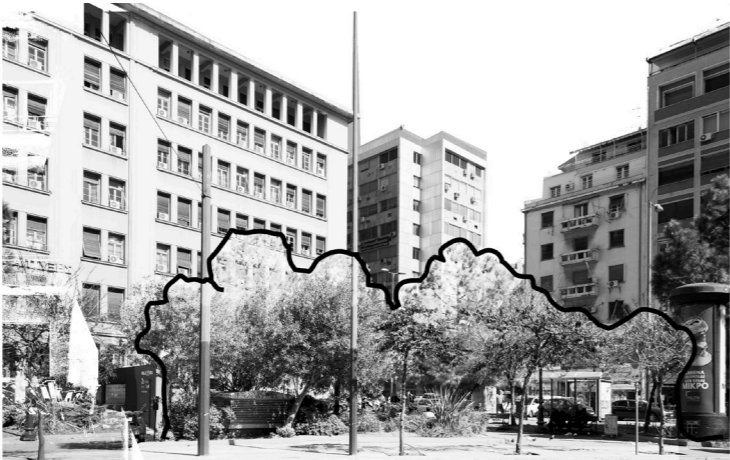

OPEN SPACES



EMPTY PLOTS



SCHOOLS



EDGES

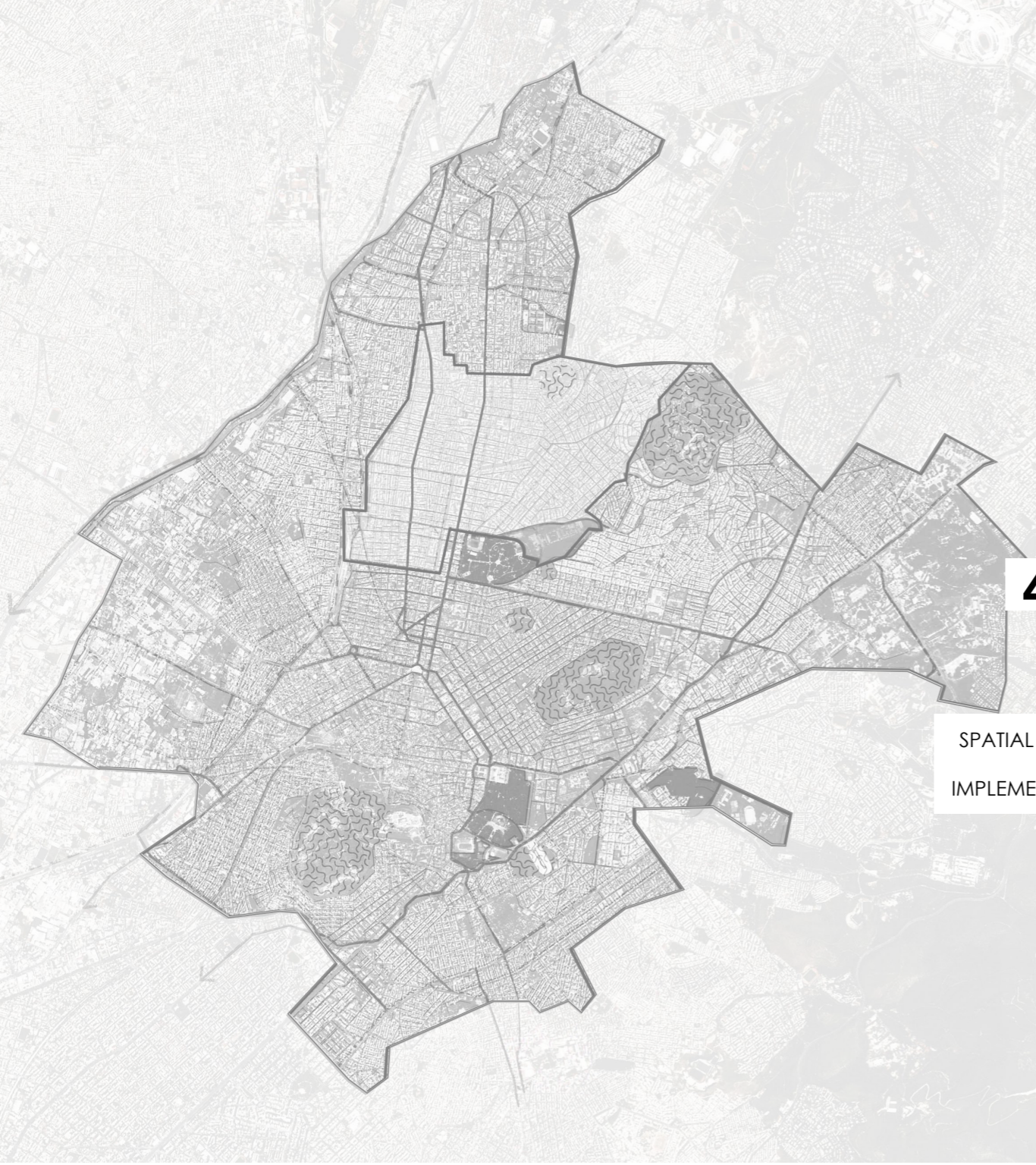





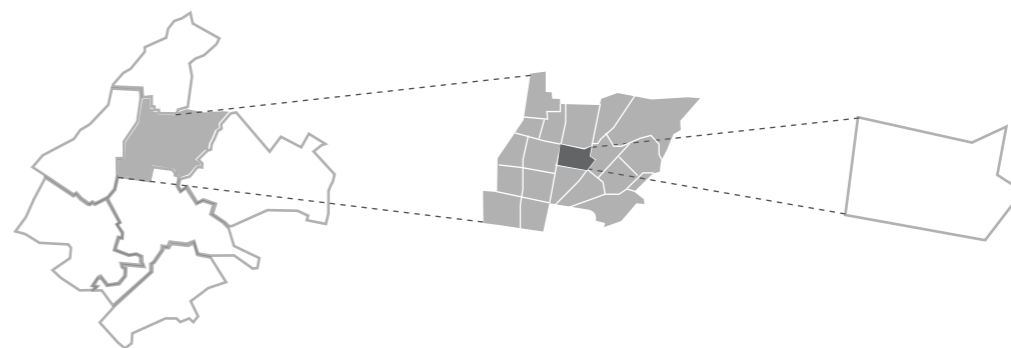

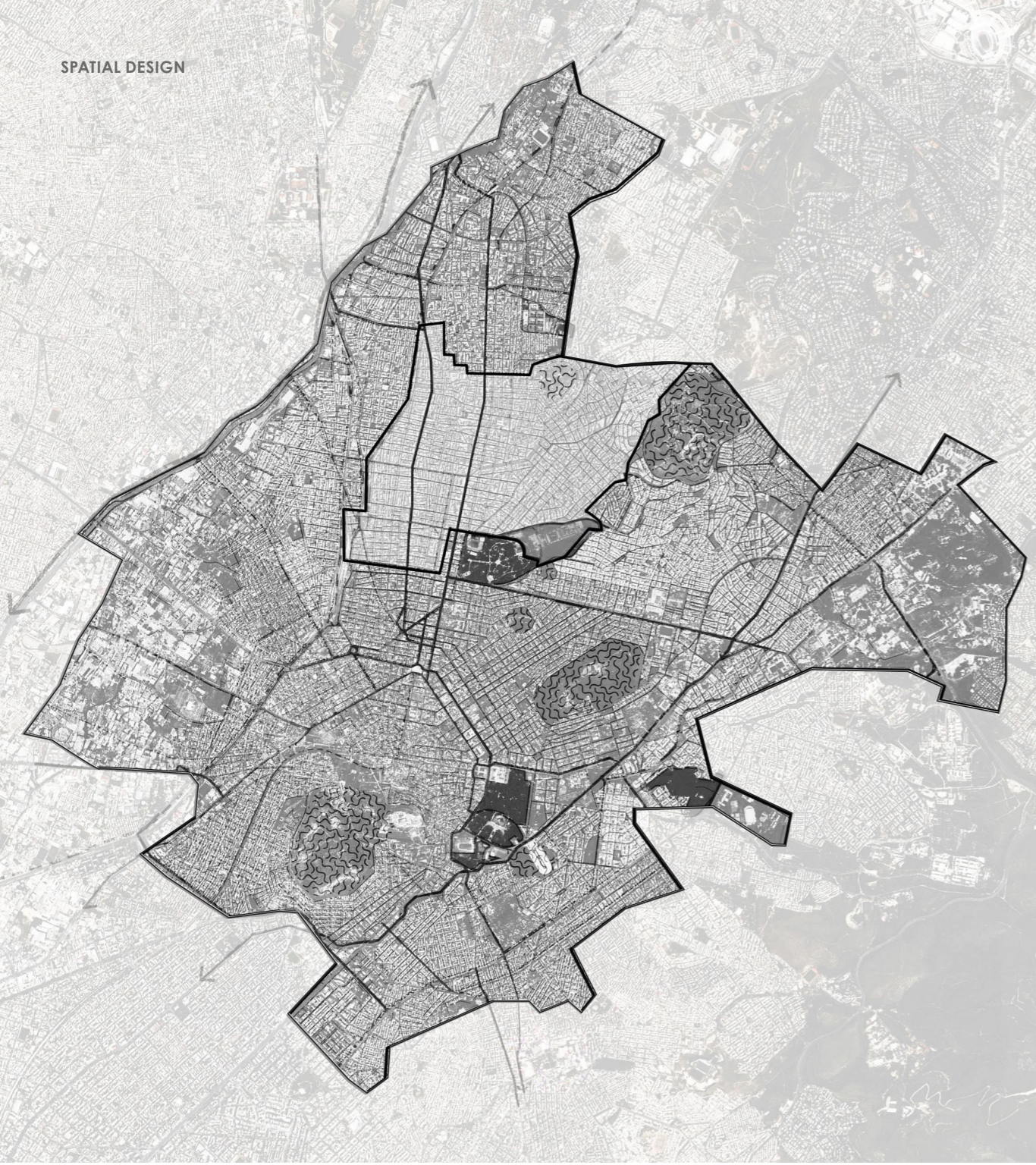
4

SPATIAL DESIGN
IMPLEMENTATION









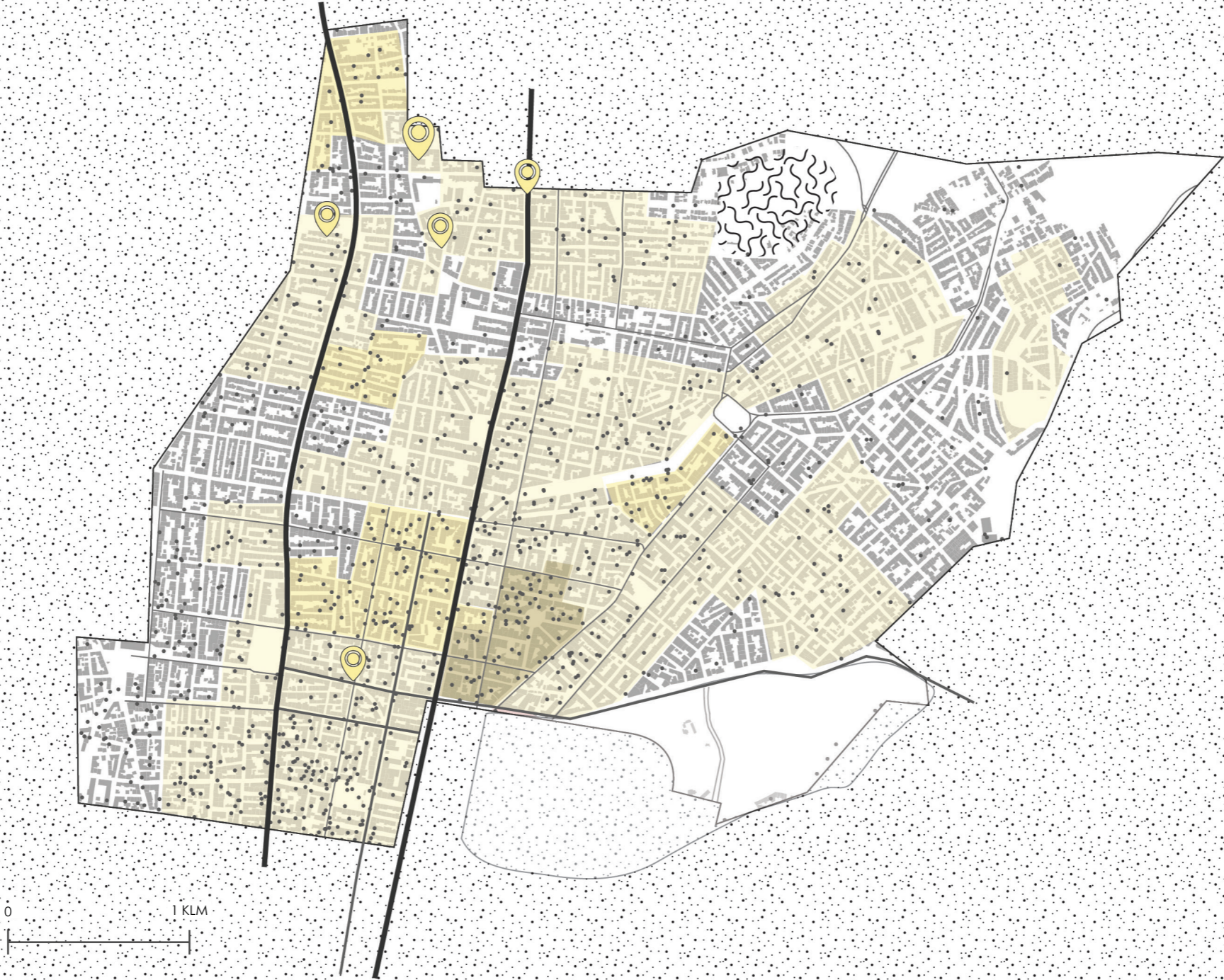

HOUSING

-  EXISTING SOCIAL HOUSING LOCATION
-  10-20 PER CENT URBAN VACANCY
-  20-30 PER CENT URBAN VACANCY
-  30-40 PER CENT URBAN VACANCY
-  SHORT TERM OCCUPANCY (2019)
-  HILL
-  PRIMARY ROAD



HOUSING

-  EXISTING SOCIAL HOUSING LOCATION
- PROPOSED
-  + TEMPORARY HOST
-  + HOUSING IN APARTMENT BLOCKS
-  + ALTERNATIVE HOUSING
-  CO-RESTORATION
-  + PROPOSED AFFORDABLE HOUSING

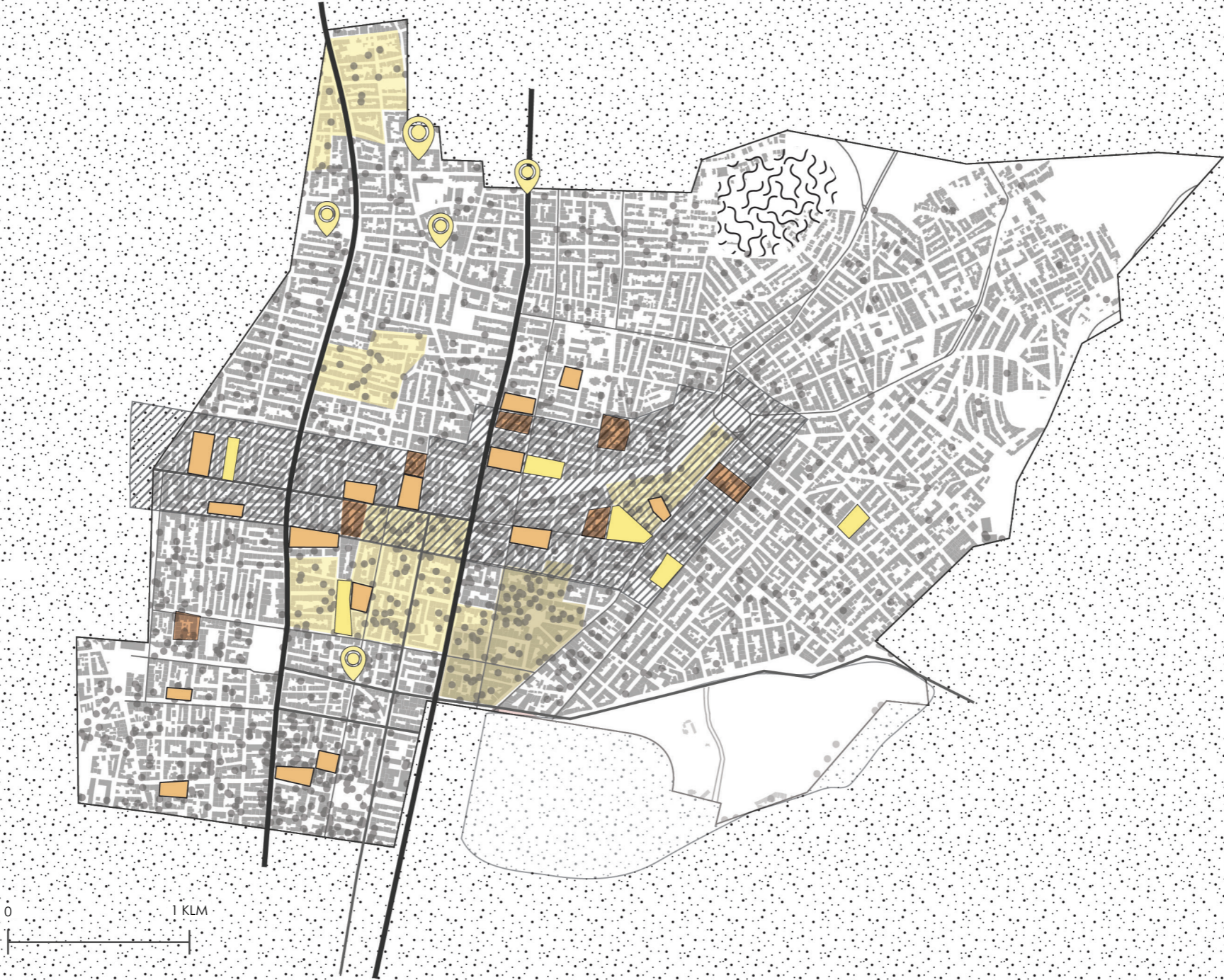









URBAN SPACE

EXISTING

- LOCAL CENTRES
- SQUARES
- GREEN SPACES
- SCHOOLS
- ⋈ HILL
- PRIMARY STREET
- PEDESTRIAN STREET



URBAN SPACE

- EXISTING
-  SQUARES
 -  GREEN SPACES
- PROPOSED
-  + URBAN HUB
 -  + INSIDE-OUT
 -  + OPEN SCHOOLS
 -  + PEDESTRIAN STREETS
 -  + WALKABLE EDGES
 -  + EXPROPRIATION (OPEN SPACE)

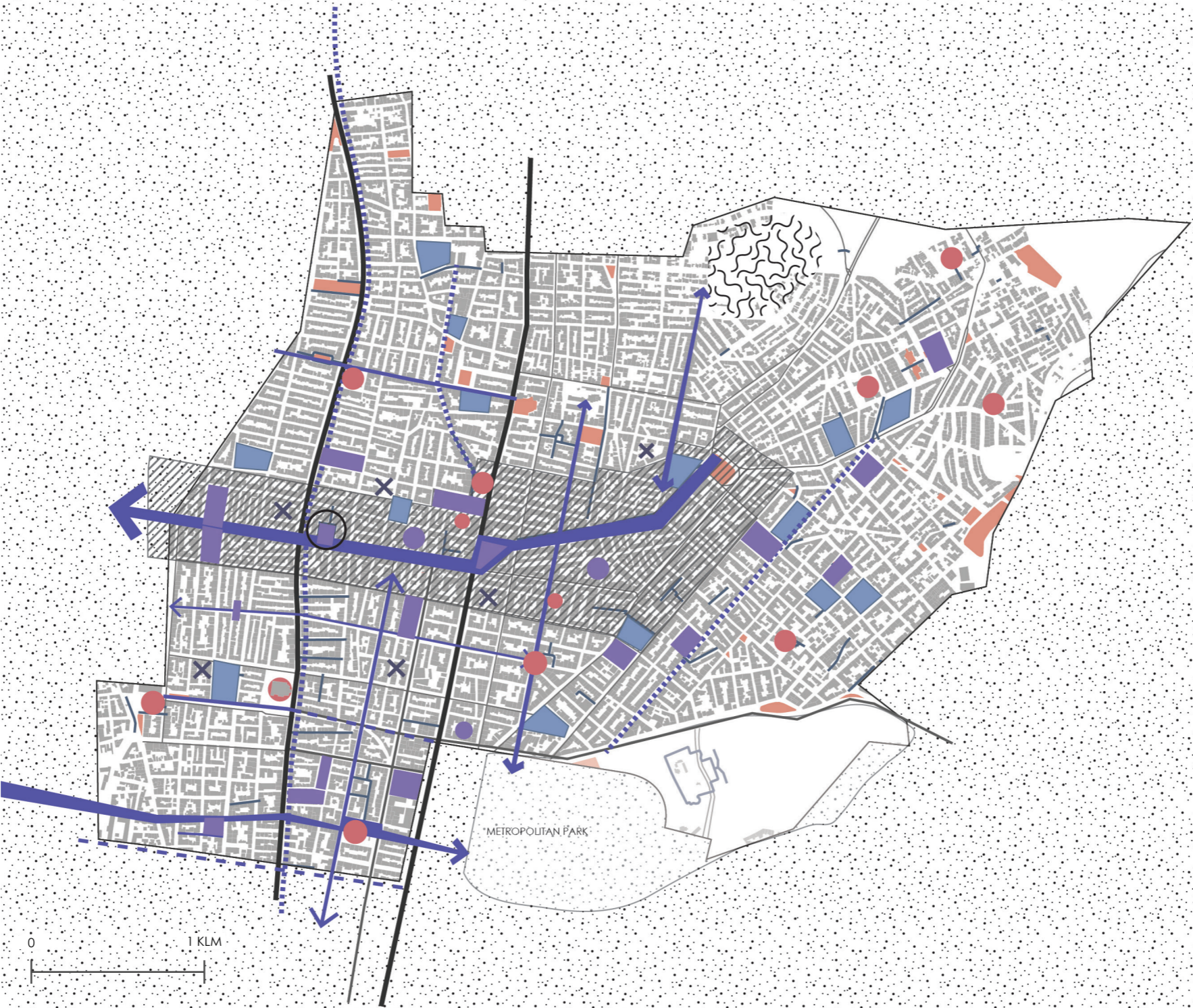

GOVERNANCE

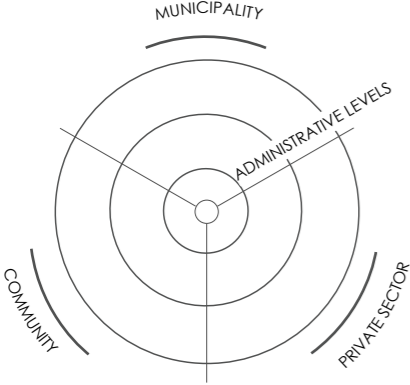

INSIGHT



FUNDING



MANAGEMENT



EXECUTION



MONITORING

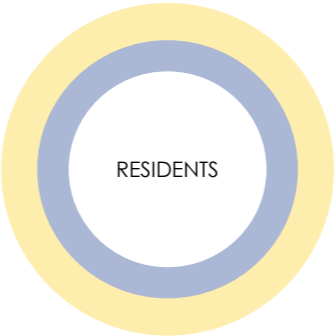
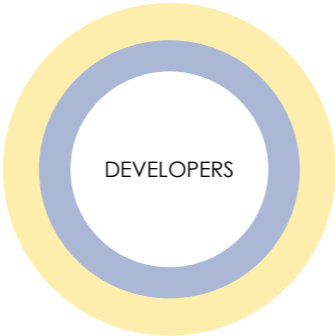
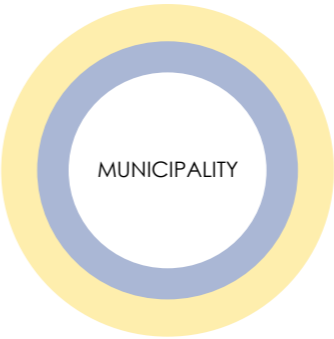

GOVERNANCE

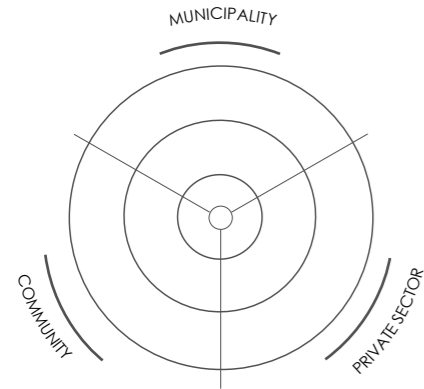

INSIGHT



FUNDING



MANAGEMENT



EXECUTION



MONITORING

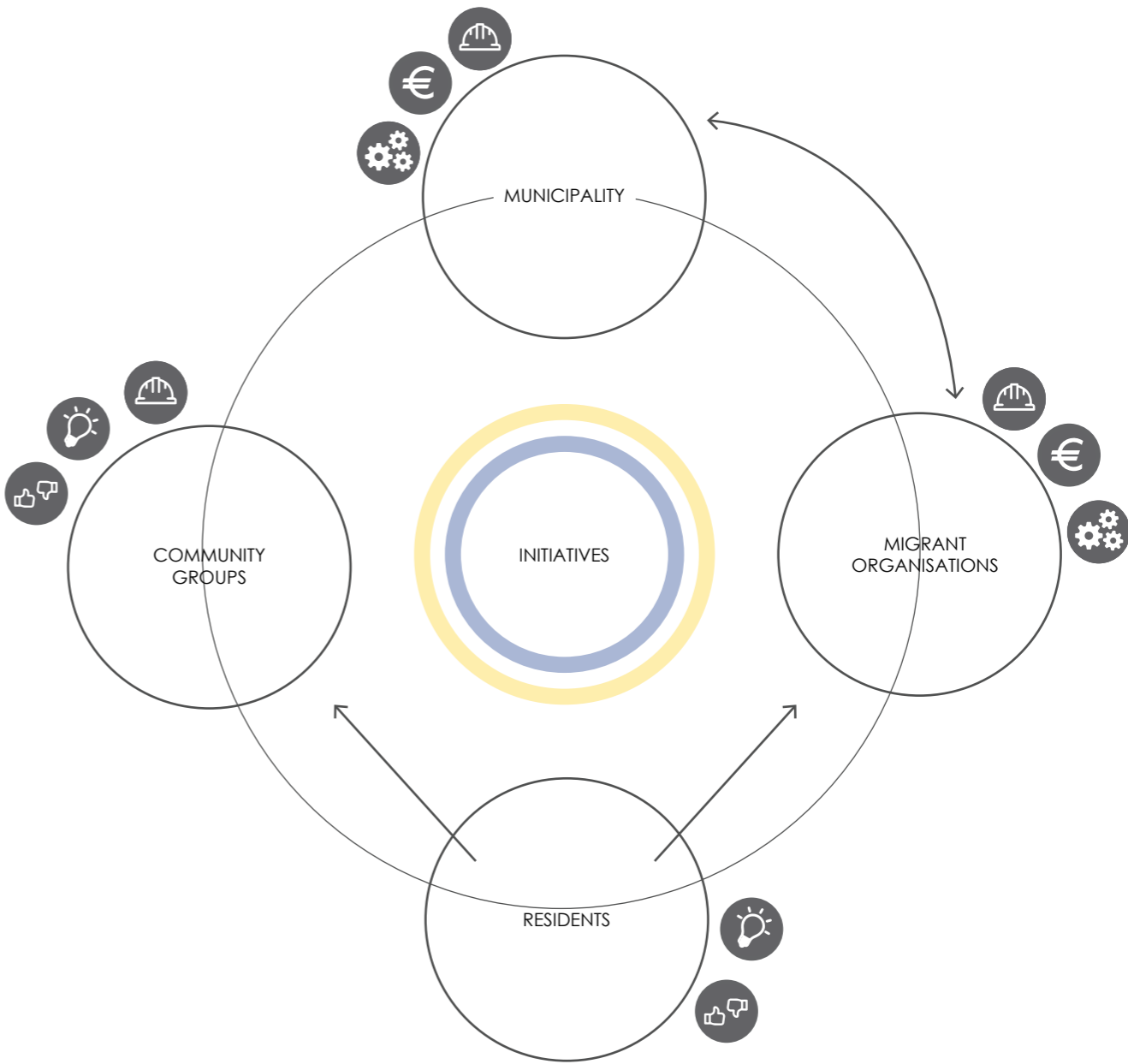

TEMPORARY HOST

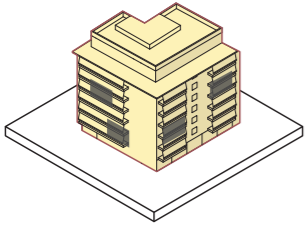

CO-RESTORATION

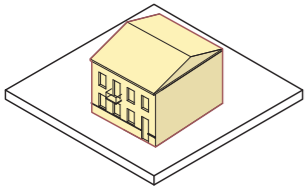

NEW AFFORDABLE HOUSING

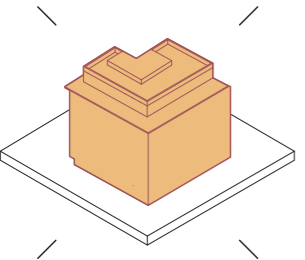

ALTERNATIVE HOUSING

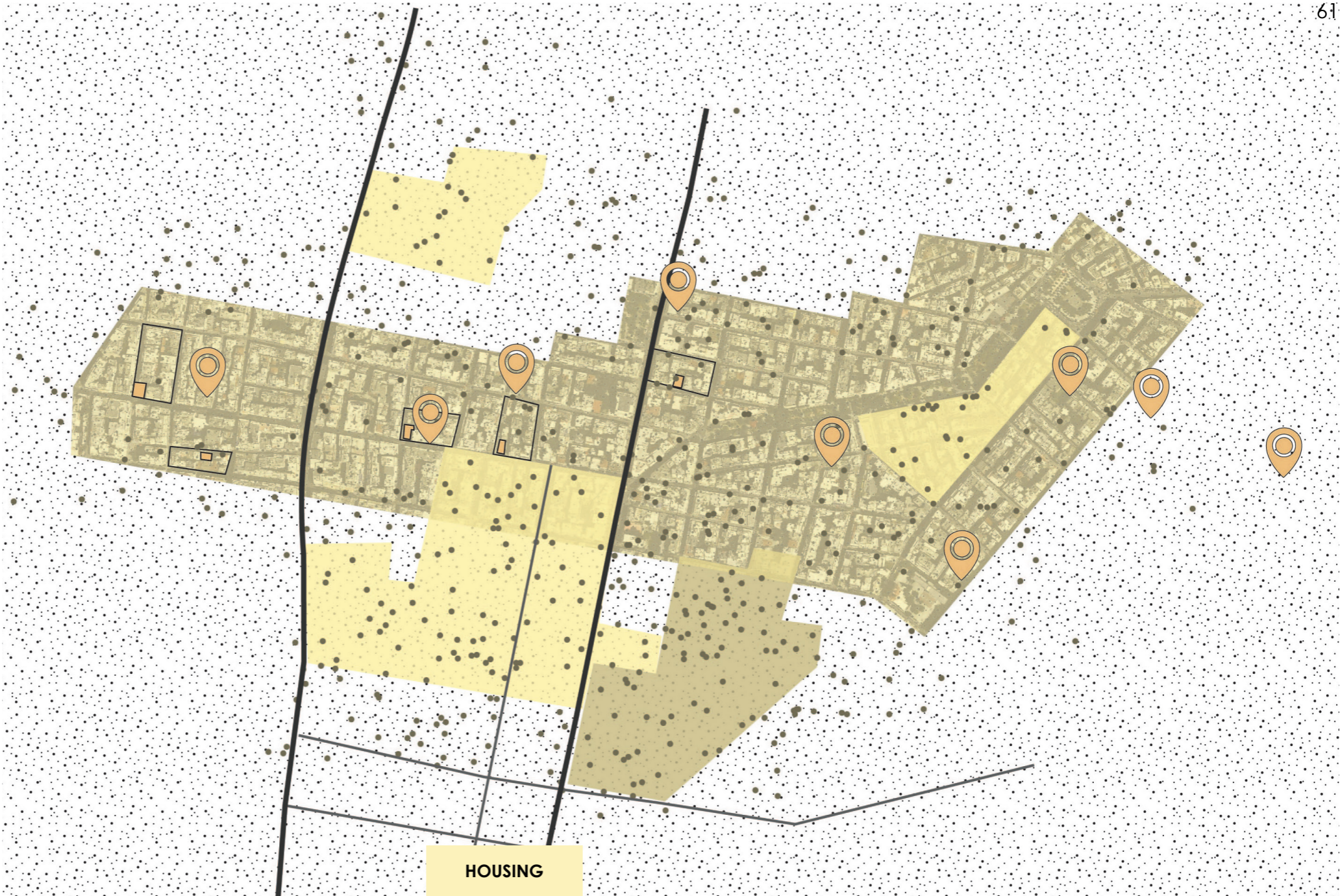
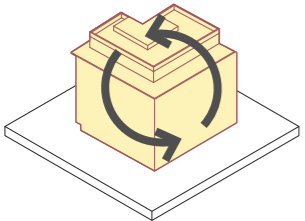

IMPLEMENTATION

CO-RESTORATION

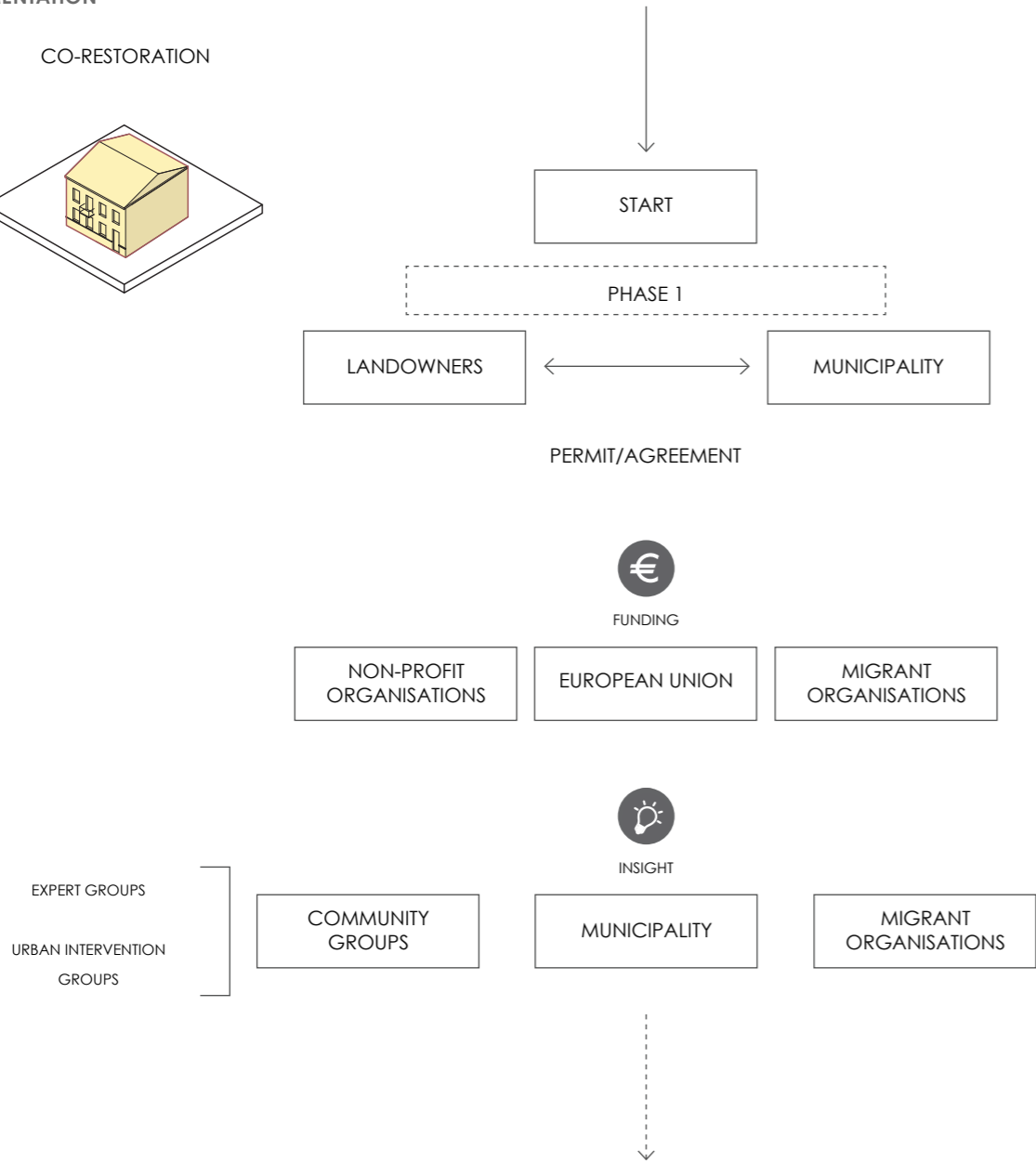
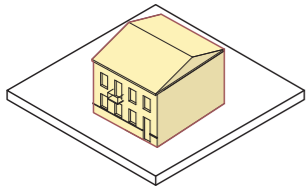

IMPLEMENTATION

CO-RESTORATION



PHASE 2



EXECUTION



MANAGEMENT

CULTURAL GROUPS

EXPERT GROUPS

URBAN INTERVENTION
GROUPS

COMMUNITY
GROUPS



MUNICIPALITY

(DEVELOPMENT)



MIGRANT
ORGANISATIONS

PHASE 3



MONITORING

COMMUNITY
GROUPS

INTEGRATION
PROGRAMME

(MUNICIPALITY)



CO-RESTORATION

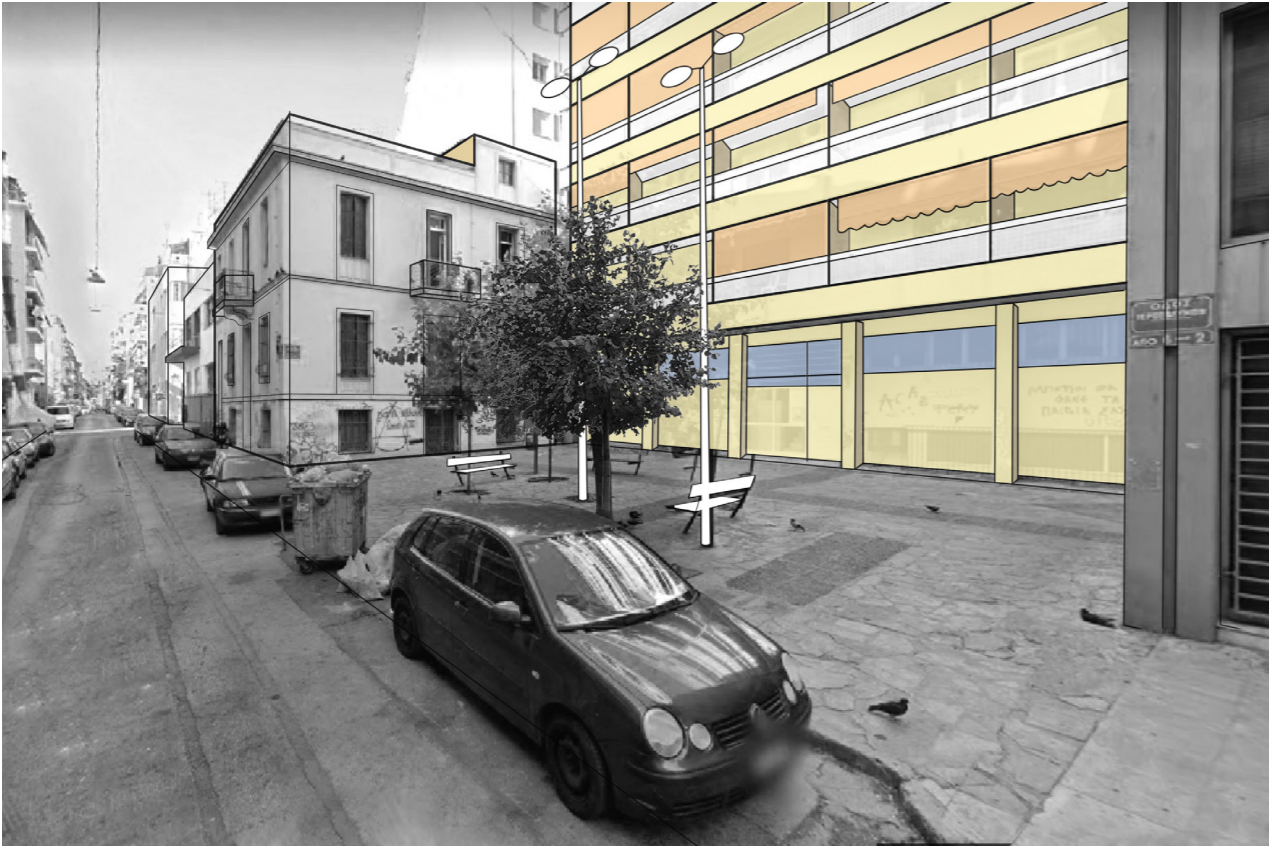

IMPLEMENTATION

WALKABLE EDGES

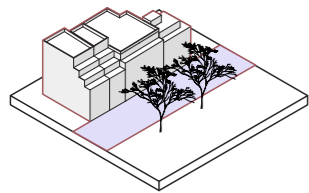

EXPROPRIATION

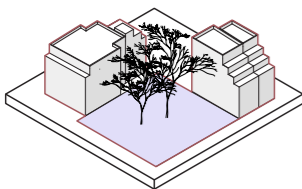

OPEN SCHOOLS

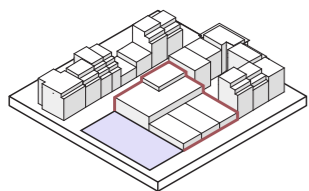

INSIDE-OUT

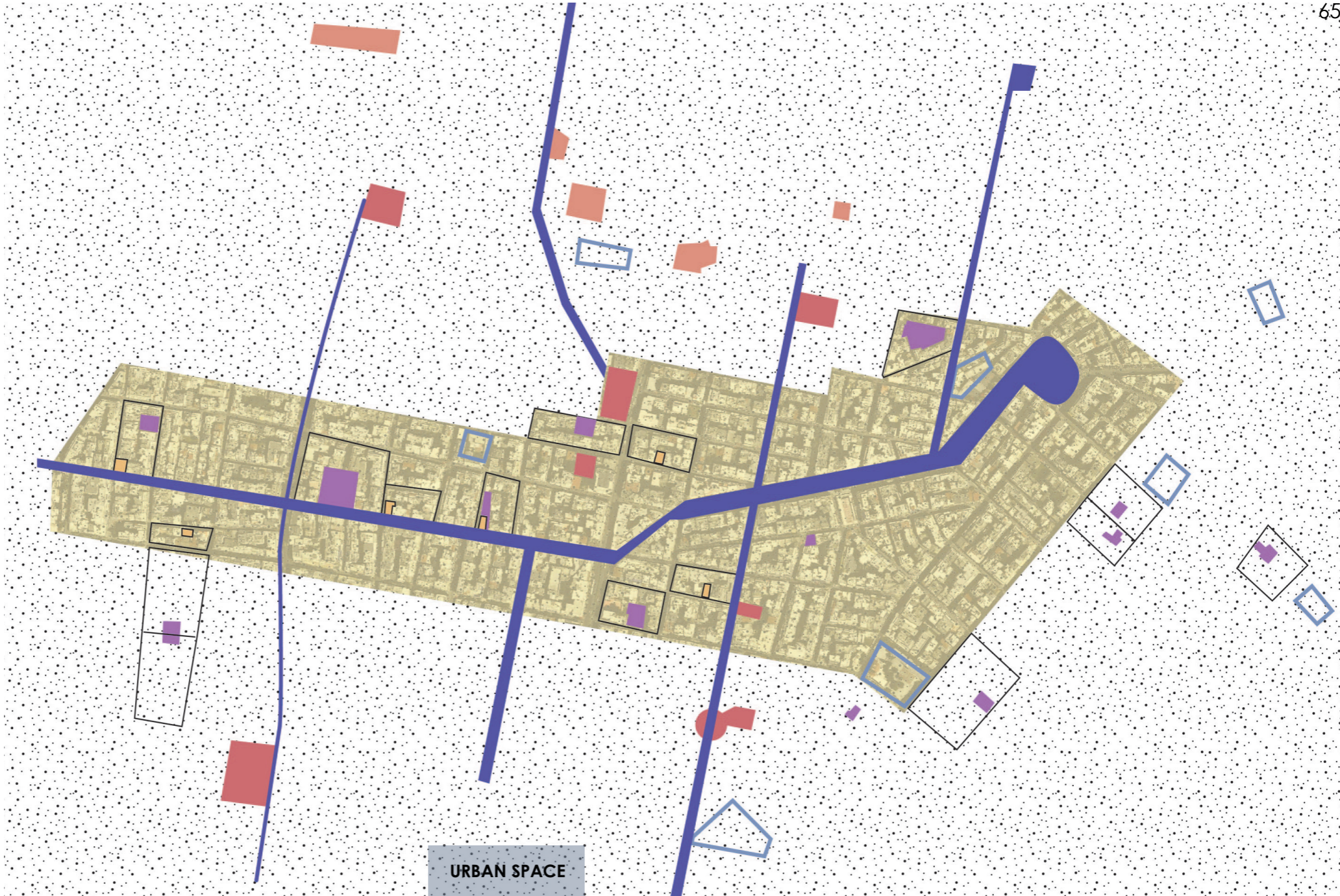
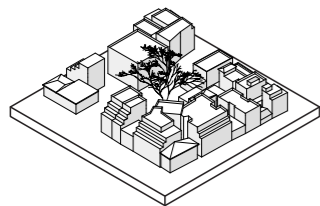

IMPLEMENTATION

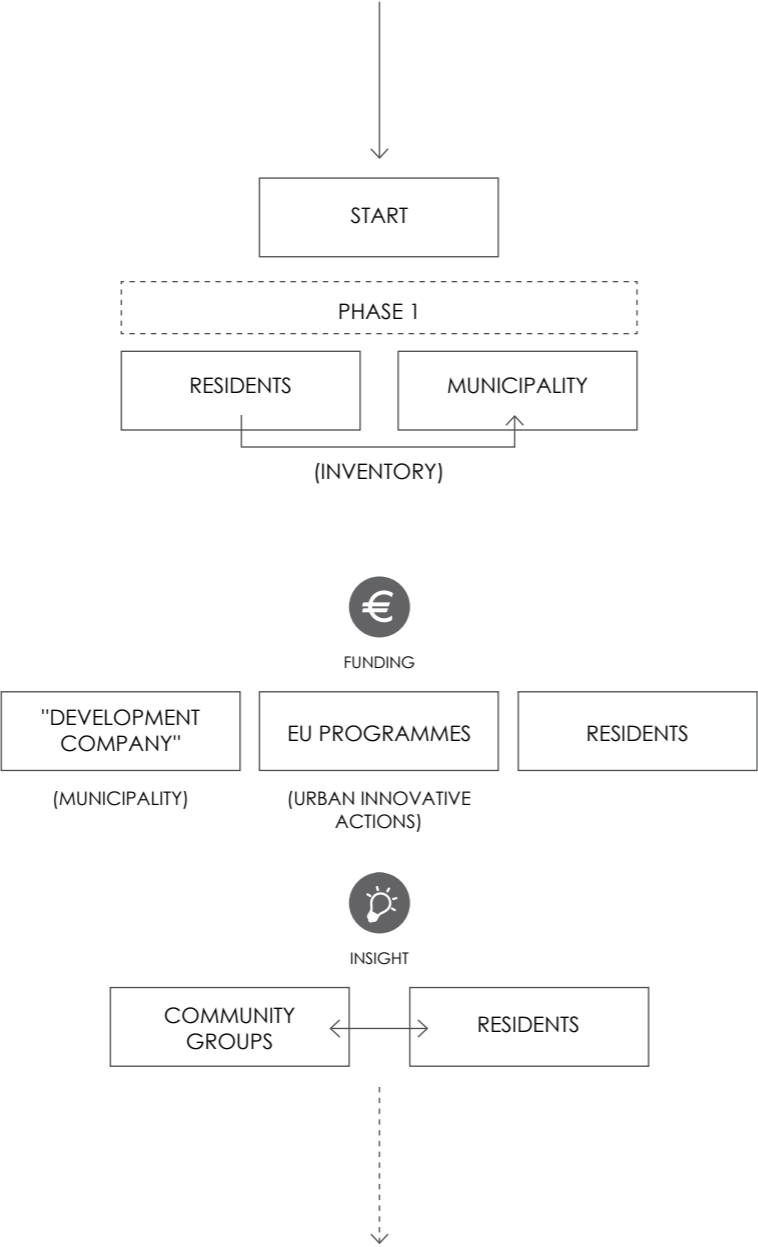
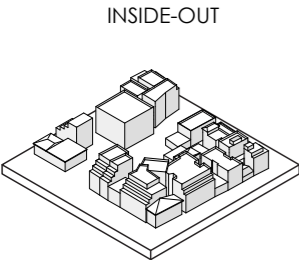



PHASE 2



EXECUTION



COMMUNITY GROUPS

RESIDENT GROUPS

"DEVELOPMENT COMPANY"
(MUNICIPALITY)

PHASE 3



MONITORING

COMMUNITY GROUPS

INTEGRATION PROGRAMME





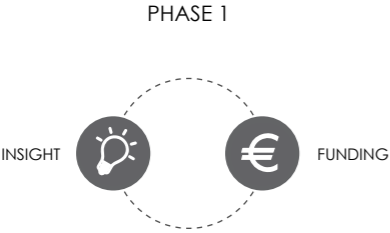

LEGEND

- URBAN HUB
- OPEN SPACES
- URBAN FACILITIES



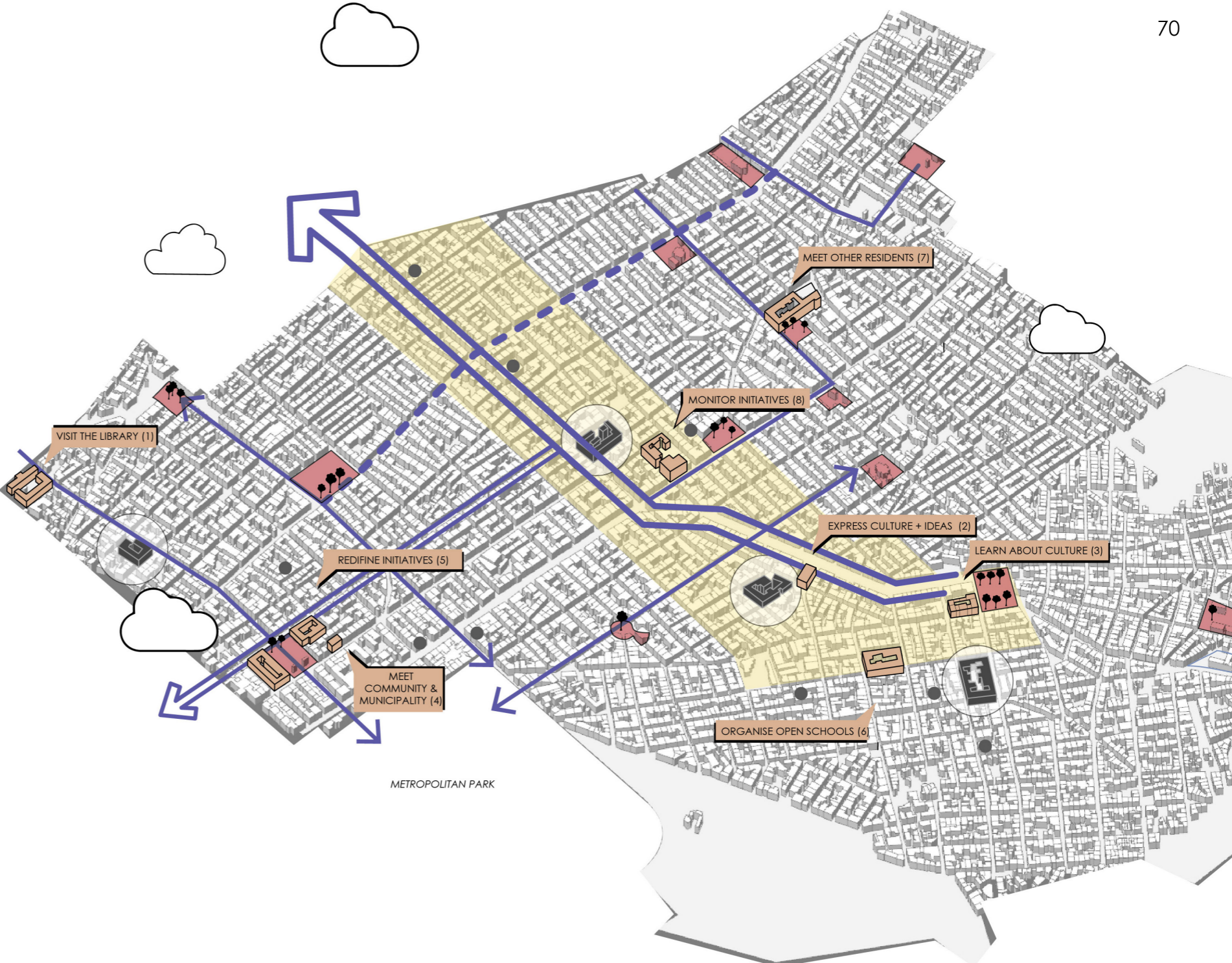

PHASE 3



LEGEND

- URBAN HUB
- OPEN SPACES
- URBAN FACILITIES
- "WALKABLE EDGES" NETWORK
- SELECTED INTERVENTIONS
- OPEN SCHOOLS
- NETWORK OF ACTIVITIES





5

CONCLUSIONS

RESEARCH QUESTION...

HOW CAN **SPATIAL PLANNING** SUPPORT THE **DESIGN OF URBAN SPACE** THAT **ENHANCES**
INTERACTIONS IN ATHENS?

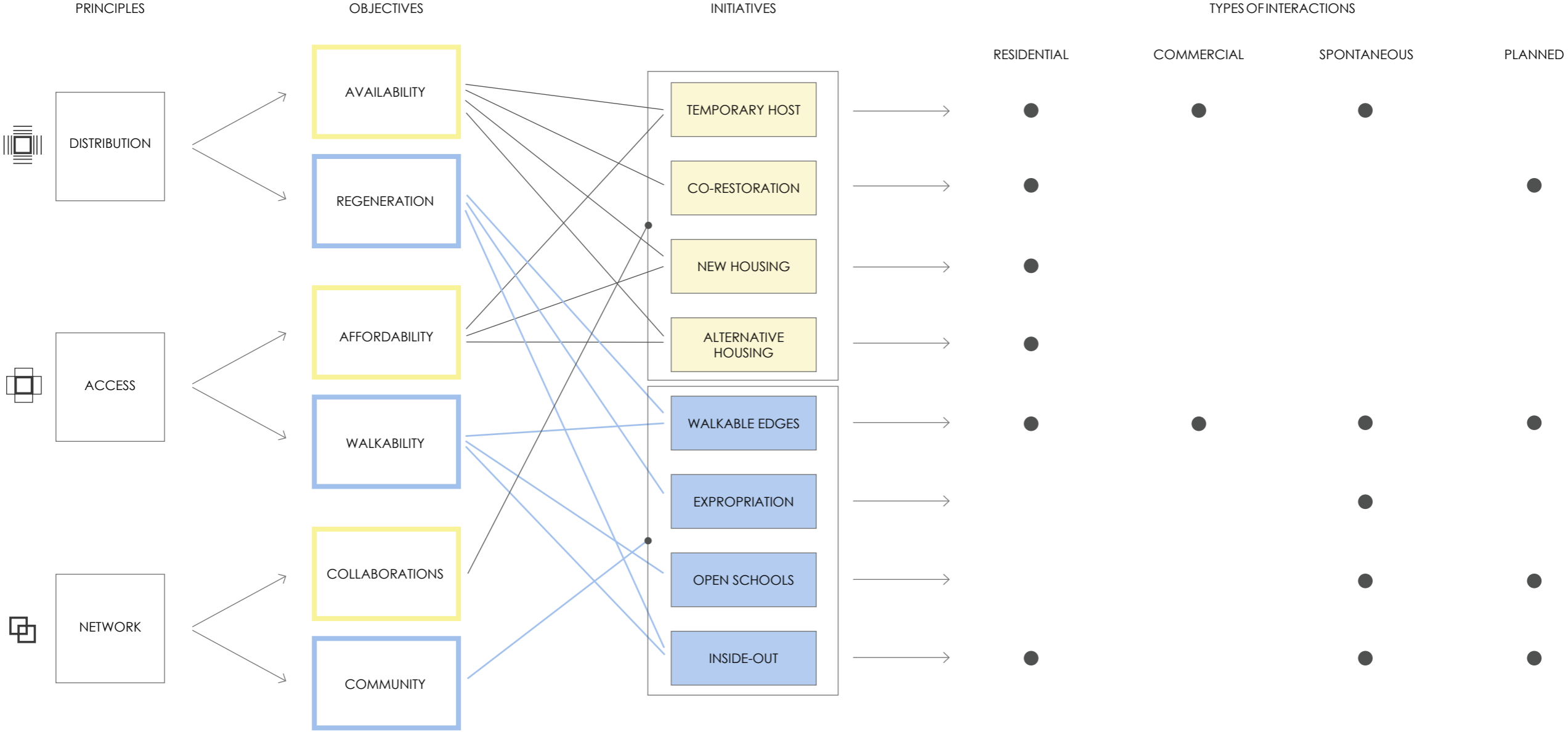

IN WHICH INITIATIVES ARE THEY PARTICIPATING?

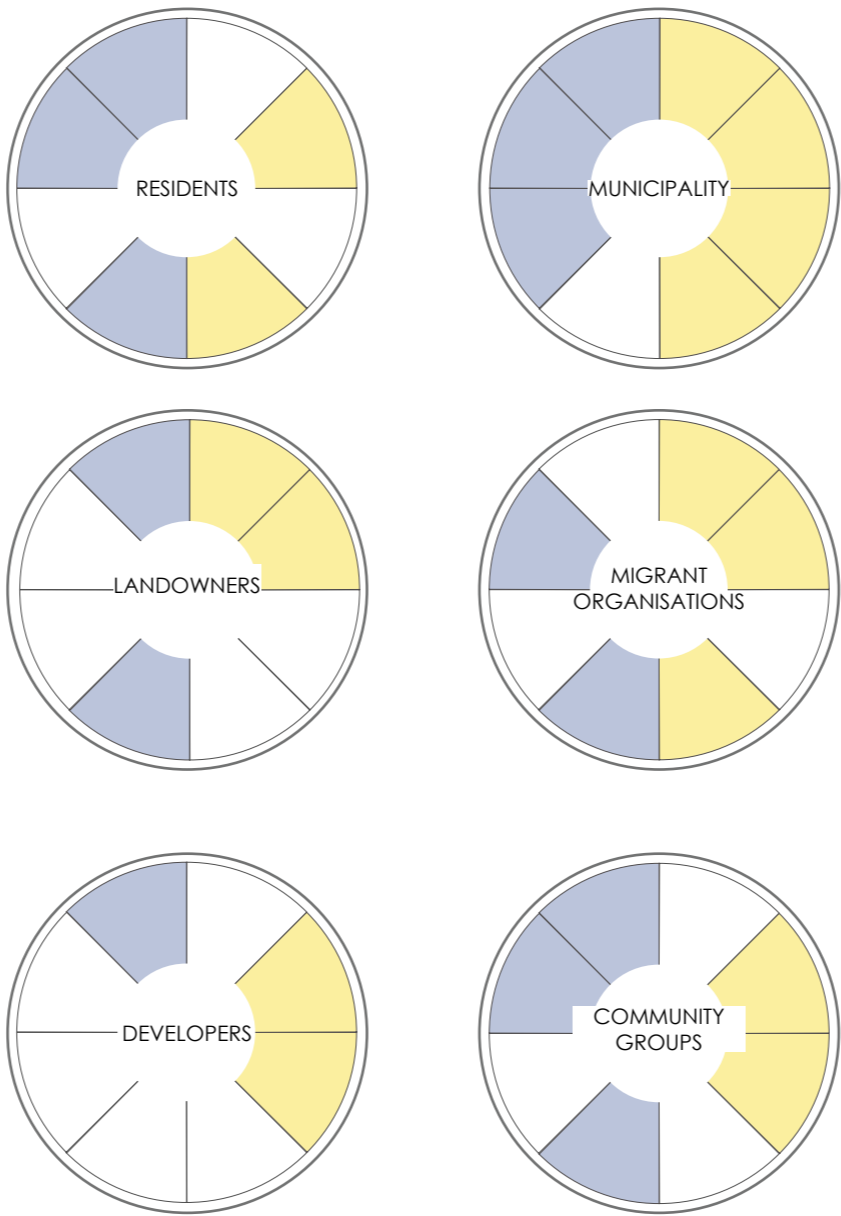

TRANSFERABILITY?

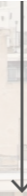

YES, BUT...

IS THE MIGRATION CONTEXT SIMILAR?

IS THE URBAN CONTEXT SIMILAR?

RECOMMENDATIONS



FOR ATHENS...

ANALYSE THE STRATEGY IN DIFFERENT DISTRICTS

GOVERNANCE GUIDE

REFLECTIONS

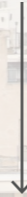

EXPLORATORY RESEARCH...

FROM COMPLEX TO TANGIBLE...

POSSIBLE EFFECTS



THANK YOU.