

New Building for Flemish Museum of Contemporary Art in Antwerp
Architecture for Art_Graduation Studio Interiors Buildings Cities

mentors:
Susanne Pietsch [architecture]
Mauro Parravicini [building technology]
Amy Thomas [research]

date of defense:
30.06.2023

awarding institution:
TU Delft, Faculty of Architecture
Chair of Interiors Buildings Cities

I. Museums

II. M HKA

III. Position

IV. Context

V. Project

VI. Reflection



Kunstkamer

The Gallery of Cornelis van der Geest_Willem van Haecht_1628



study on architectural precedence (model photography)

Kunsthau Zurich_David Chipperfield Architects_2020



KMSKA_Antwerp



Altes Museum_Berlin



Rijksmuseum_Amsterdam



British Museum_London

museum-institution



„The Factory”_Andy Warhol_1963-1987



antiwar performance_Guerilla Art Action Group_1969



performance in front of Picasso's Guernica_Art Worker's Coalition_1970

anti-museum_institutional critique

I. Museums

II. M HKA

III. Position

IV. Context

V. Project

VI. Reflection



performance „Liquid Piece”_Christina Kubisch_1975



performance „Office Baroque”_Gordon Matta-Clark_1977

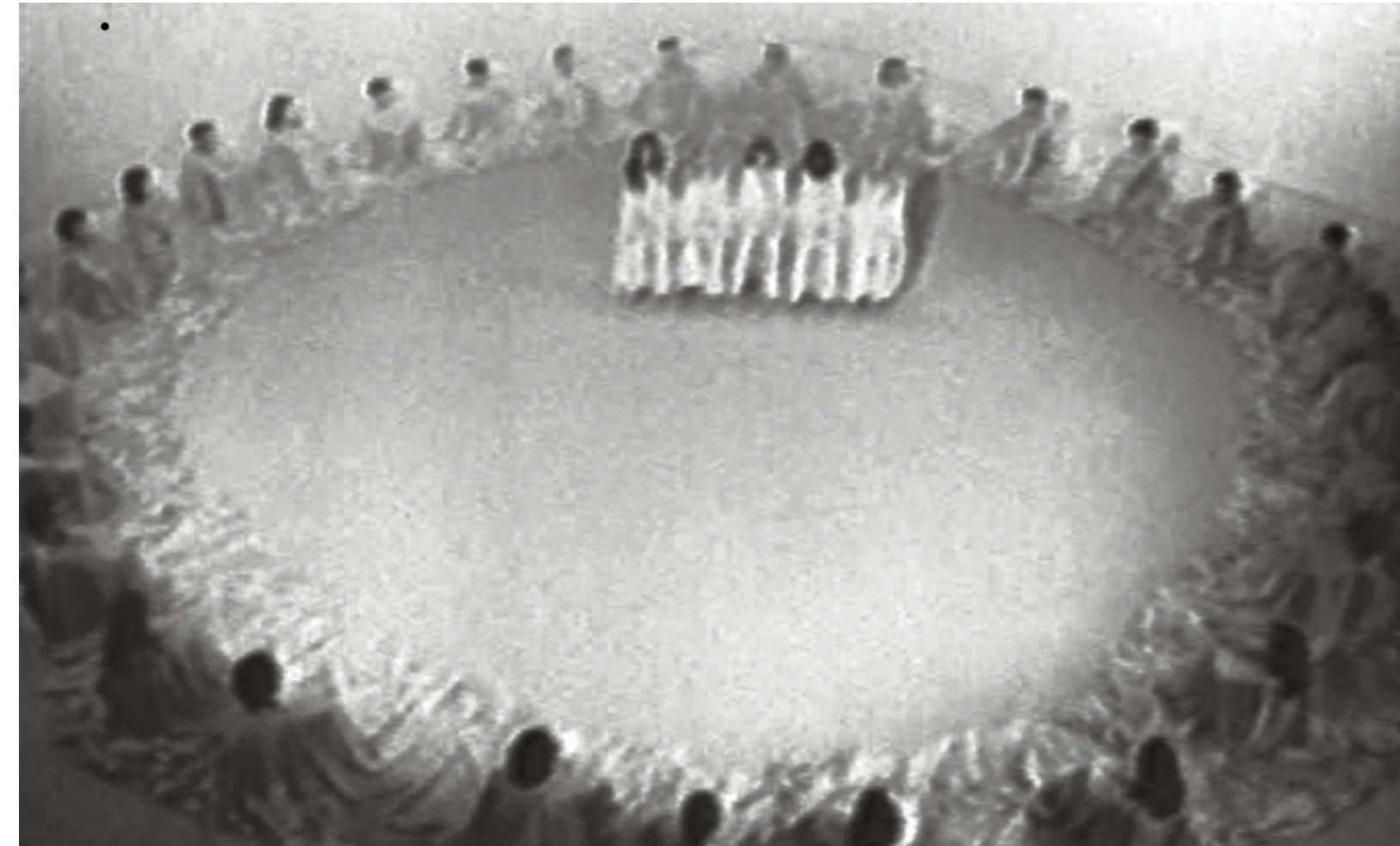

MHKA_origins (art scene in Antwerp)

performance „The World Question Center”_James Lee Byars_1969



performance „A Halo Around the ICC”_James Lee Byars_1976

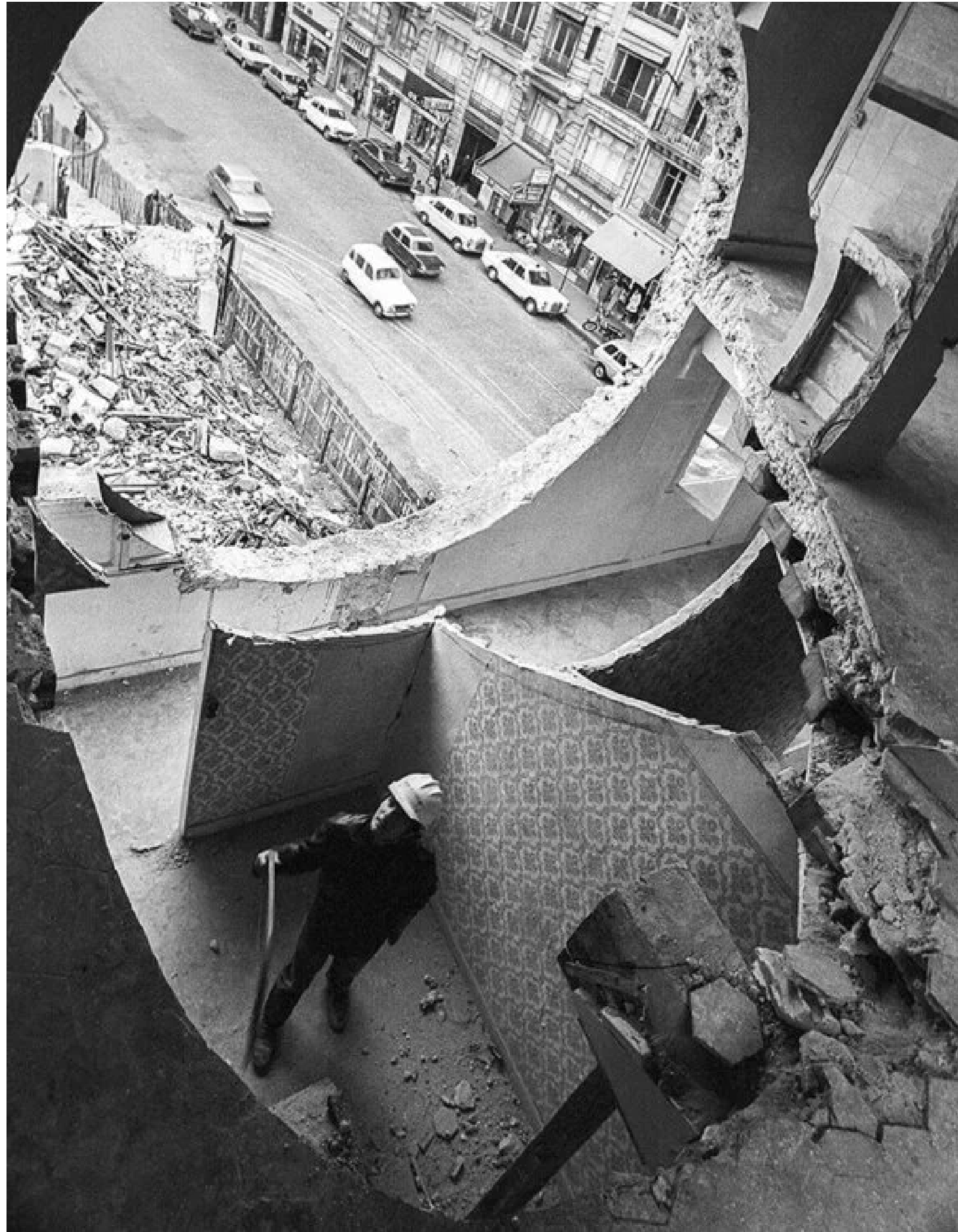

Gordon Matta-Clark



M HKA_site specific art



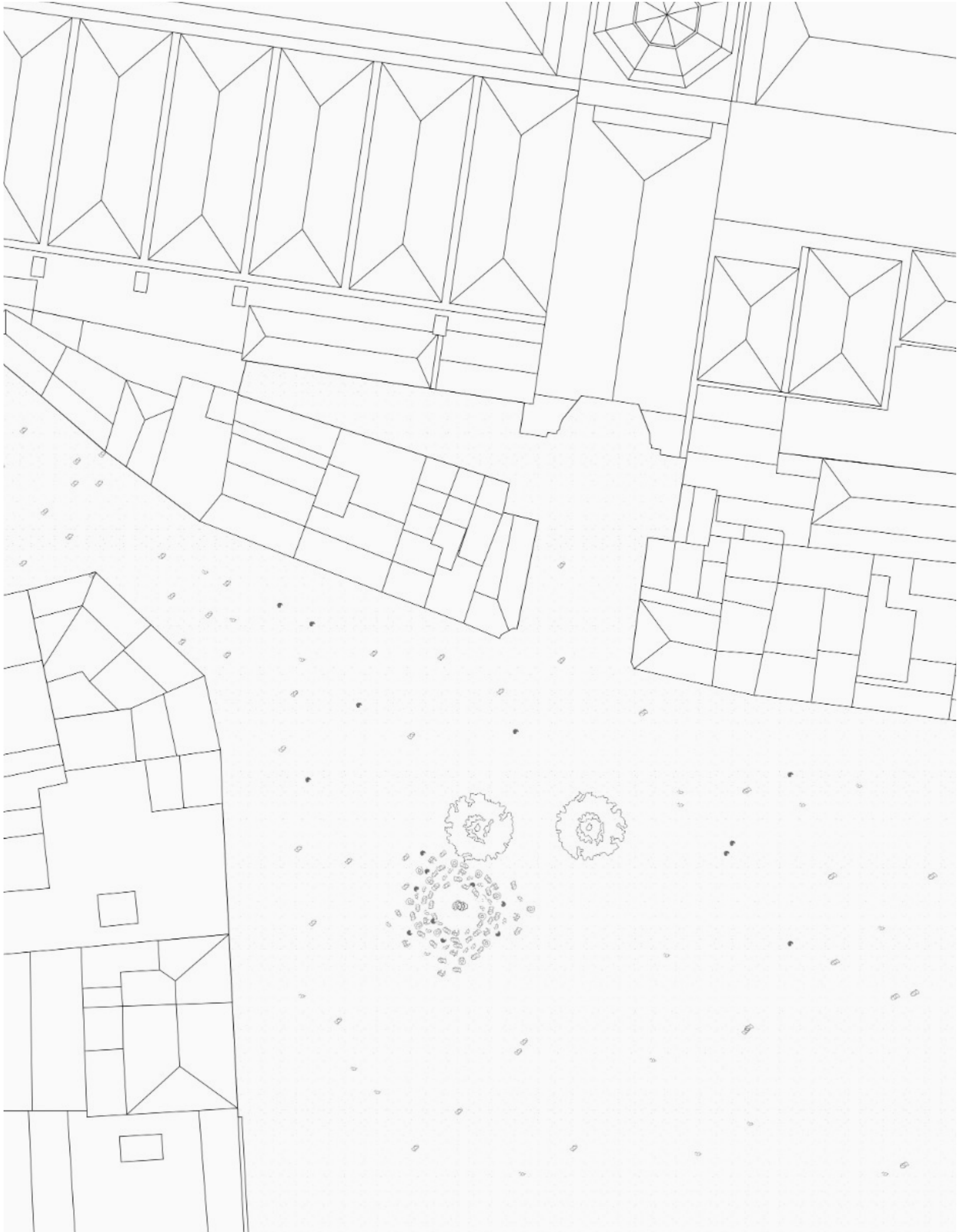

M HKA_happening era



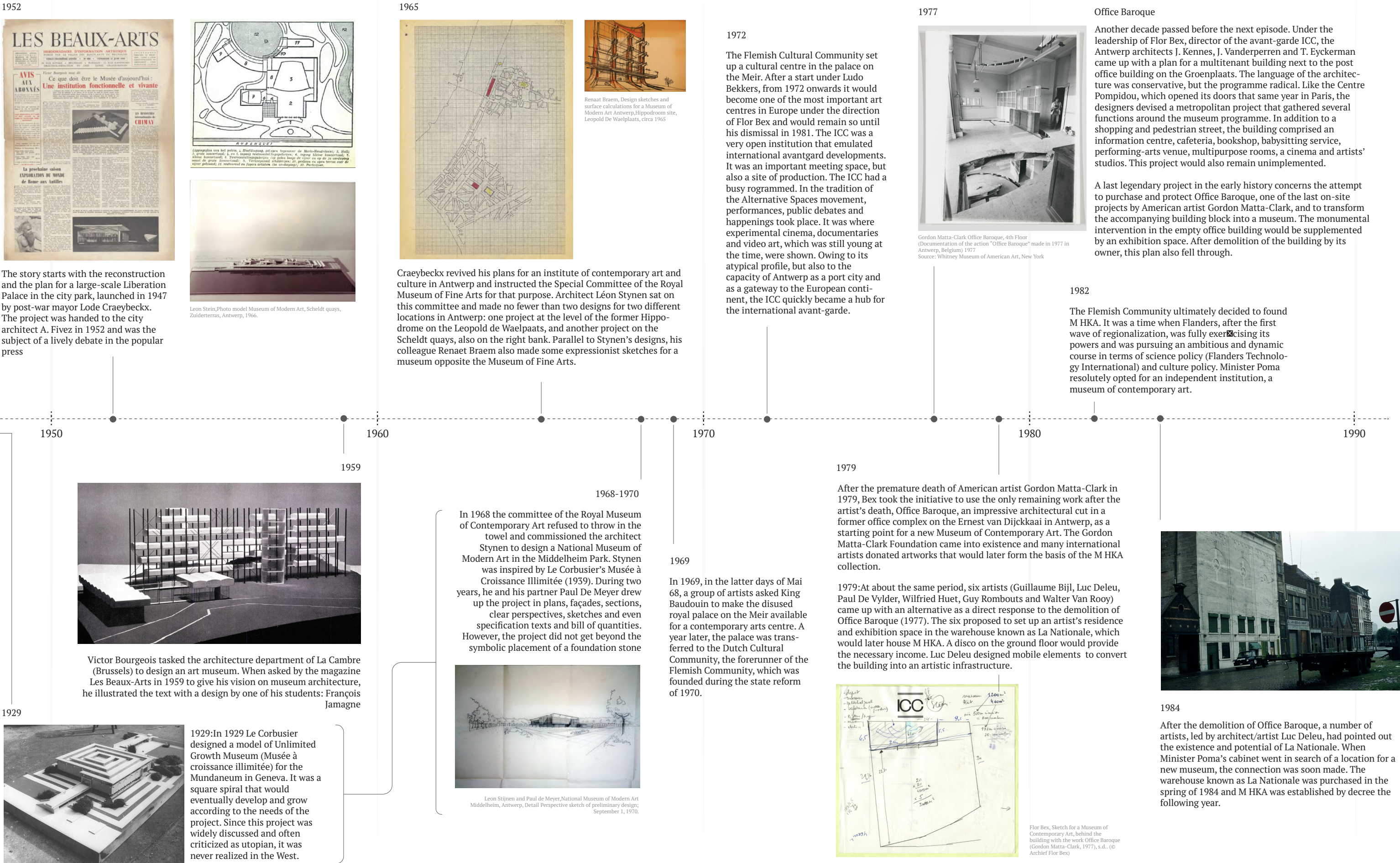



M HKA_present

M HKA Museum of Contemporary Art_Antwerp

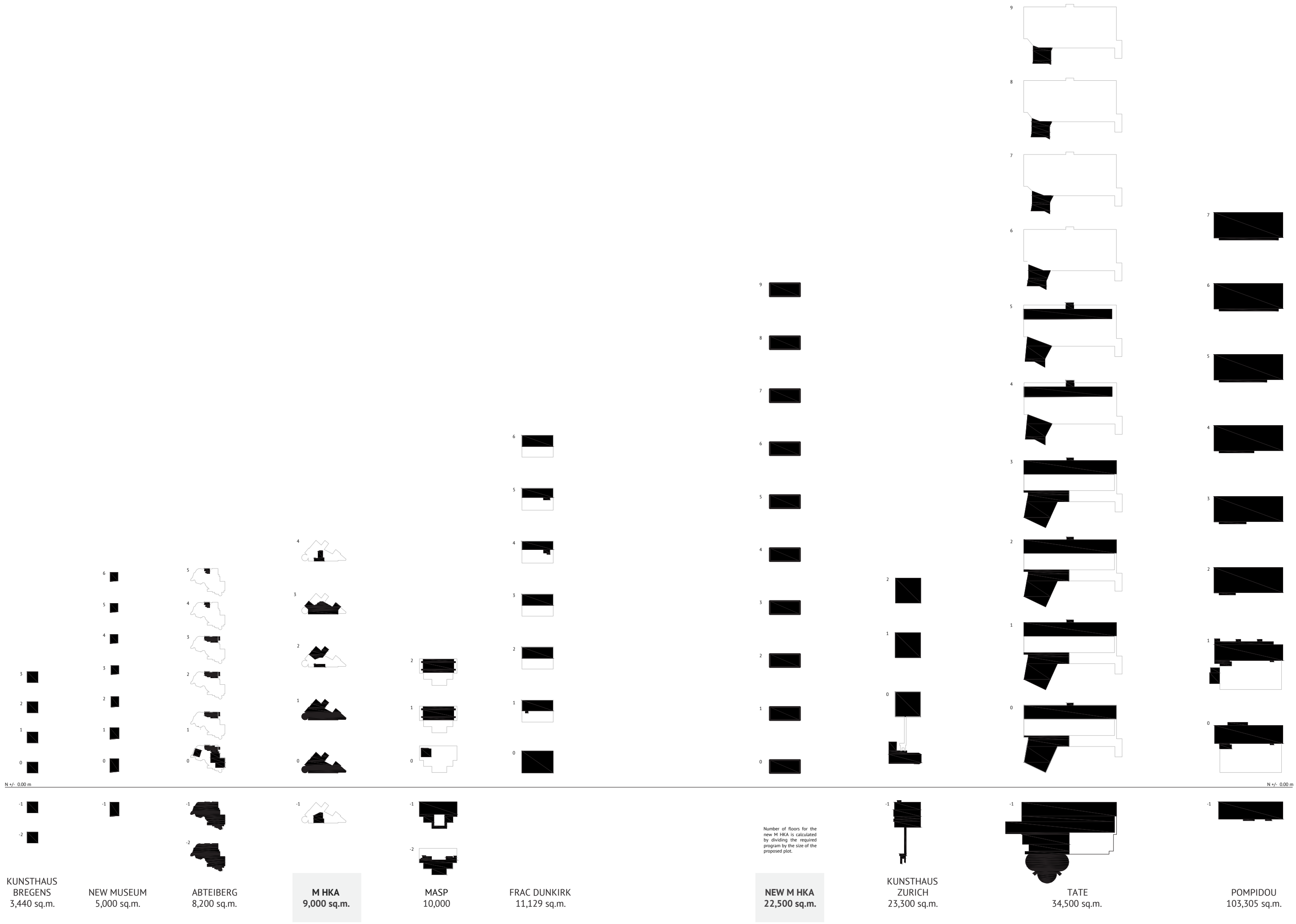

programmatic complexities

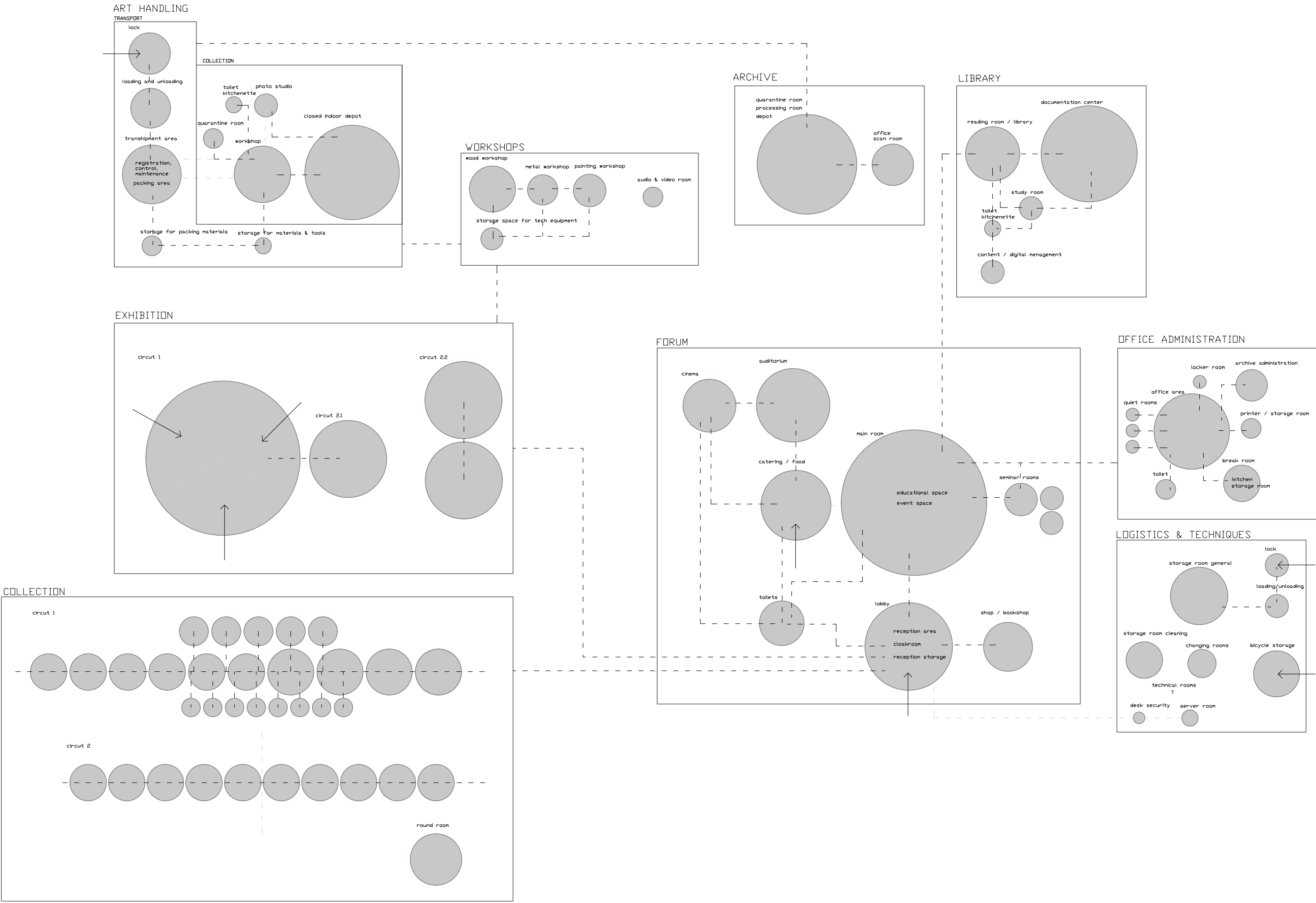

diagram of programmatic requirements of the competition brief



competition proposal_Adam Caruso

monumental scale caused by elaborate programme

I. Museums

II. M HKA

III. Position

IV. Context

V. Project

VI. Reflection

*Like libraries and cultural centres, museums are public spaces that have the capacity to be a ‘**third place**’, places that are characterized by **meetings and social interaction**.*

_competition brief

*Our ambition is to further **anchor the museum in the city and strengthen its presence in the Zuid.***

*The new M HKA is to become **part of the public space**, in contrast to the closed façade and functioning of the former Court of Appeal.*

_Annick de Ridder (alderwoman for urban development)

Today it is difficult to imagine a museum for contemporary art that only shows its collection and where no artists are actively working.

*This gives rise to a structural paradox: the central issue is the (apparent) contradiction between the activities of contemporary art museums as custodial heritage institutions around an (art-historical) collection display and their emphatic ambition to **stage the topicality of artistic activity**.*

_competition brief

I. Museums

II. M HKA

III. Position

IV. Context

V. Project

VI. Reflection



Antwerp_location within the city

①

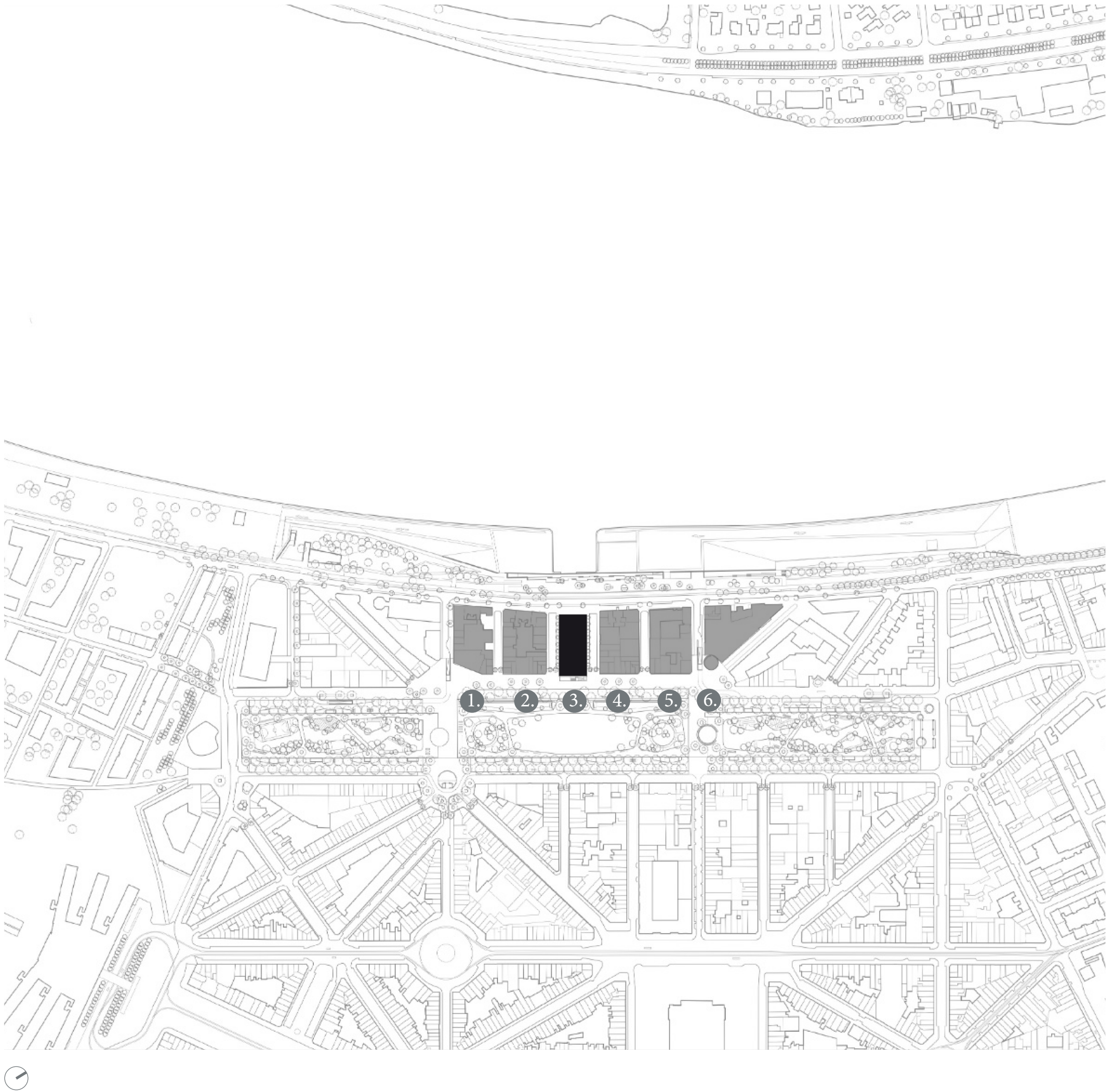
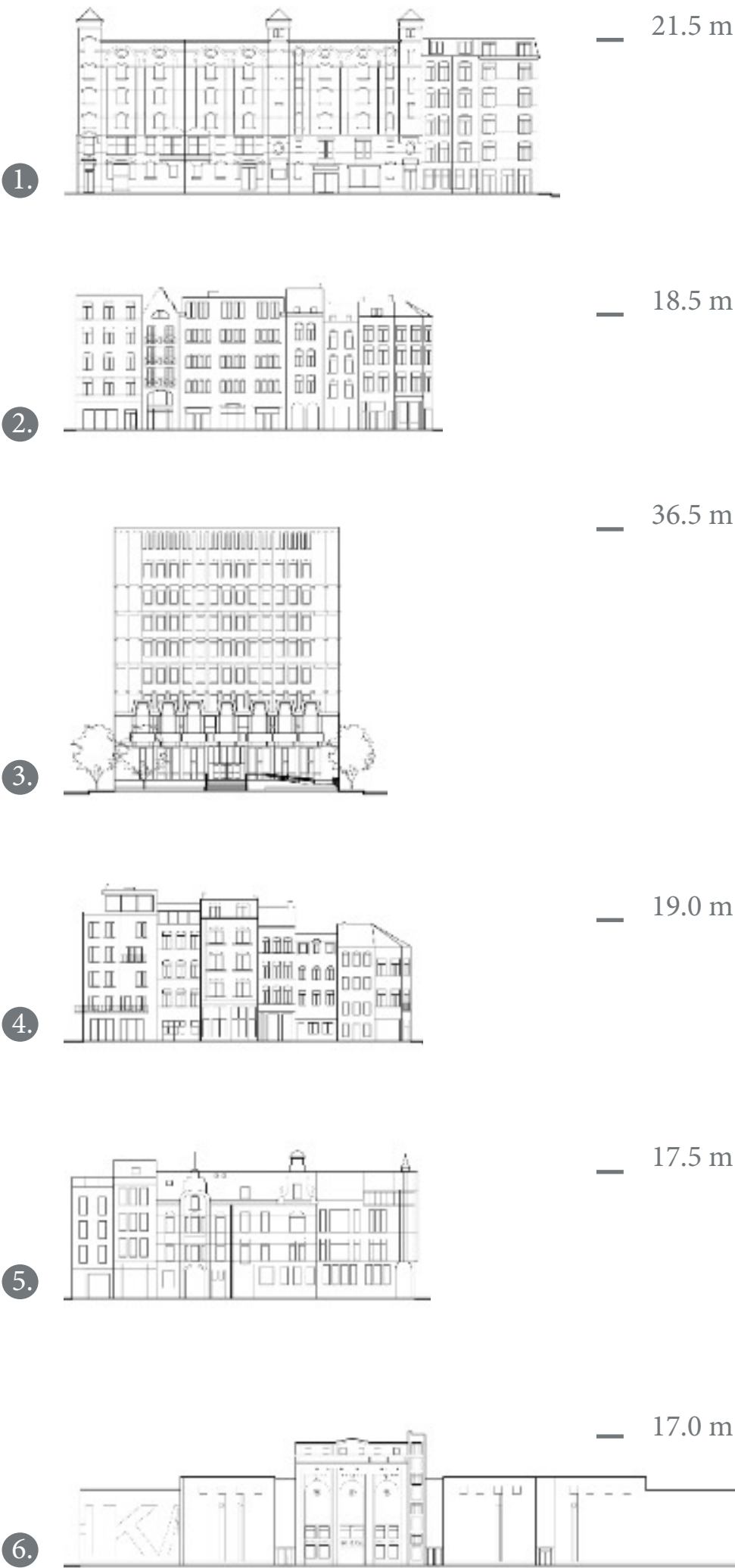

Zuid_architectural context



Antwerp Zuid_around former Zuiderdokken



Zuid_genius loci



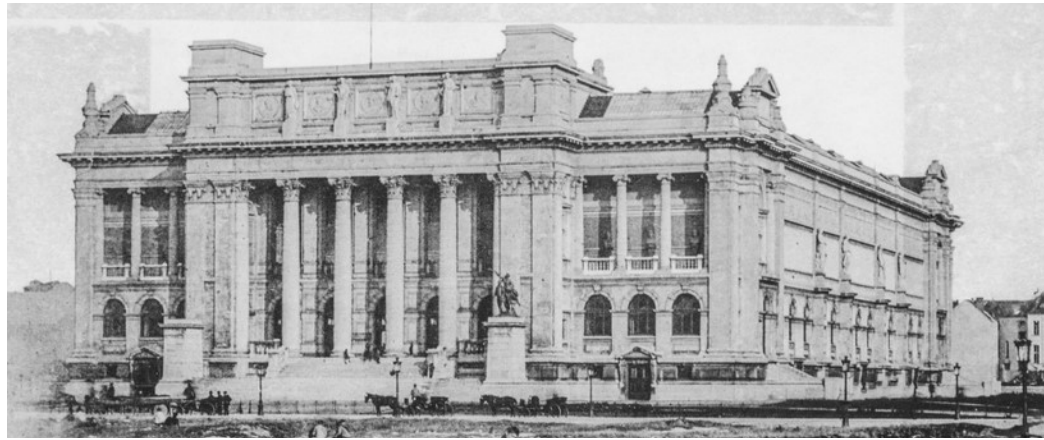

KMSKA 1.



M HKA 2.



FOMU 3.



Tim Van Laere Gallery 4.

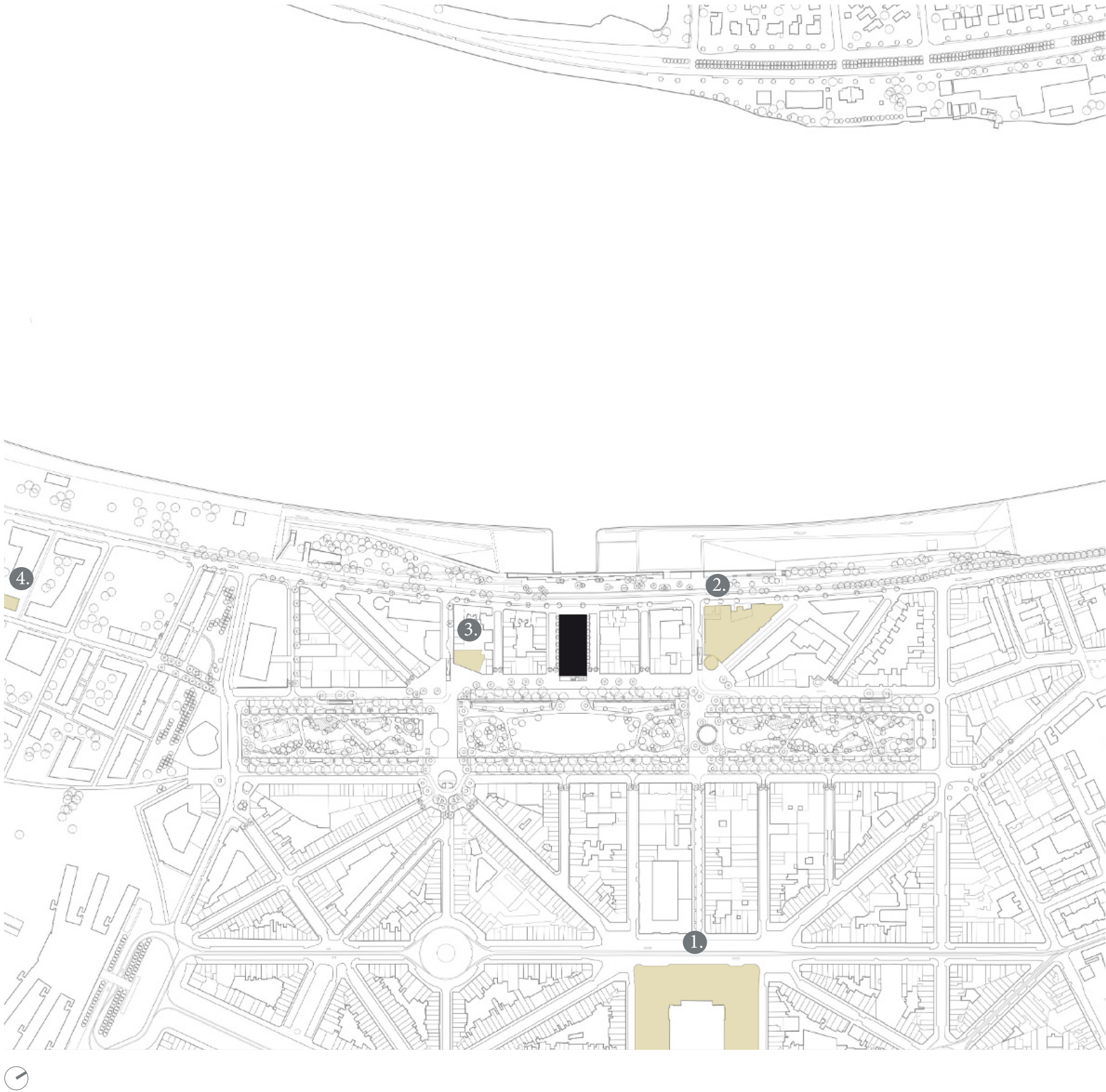

Zuid_network of art institutions



current building of M HKA 1



temporary courthouse building located on proposed site 2

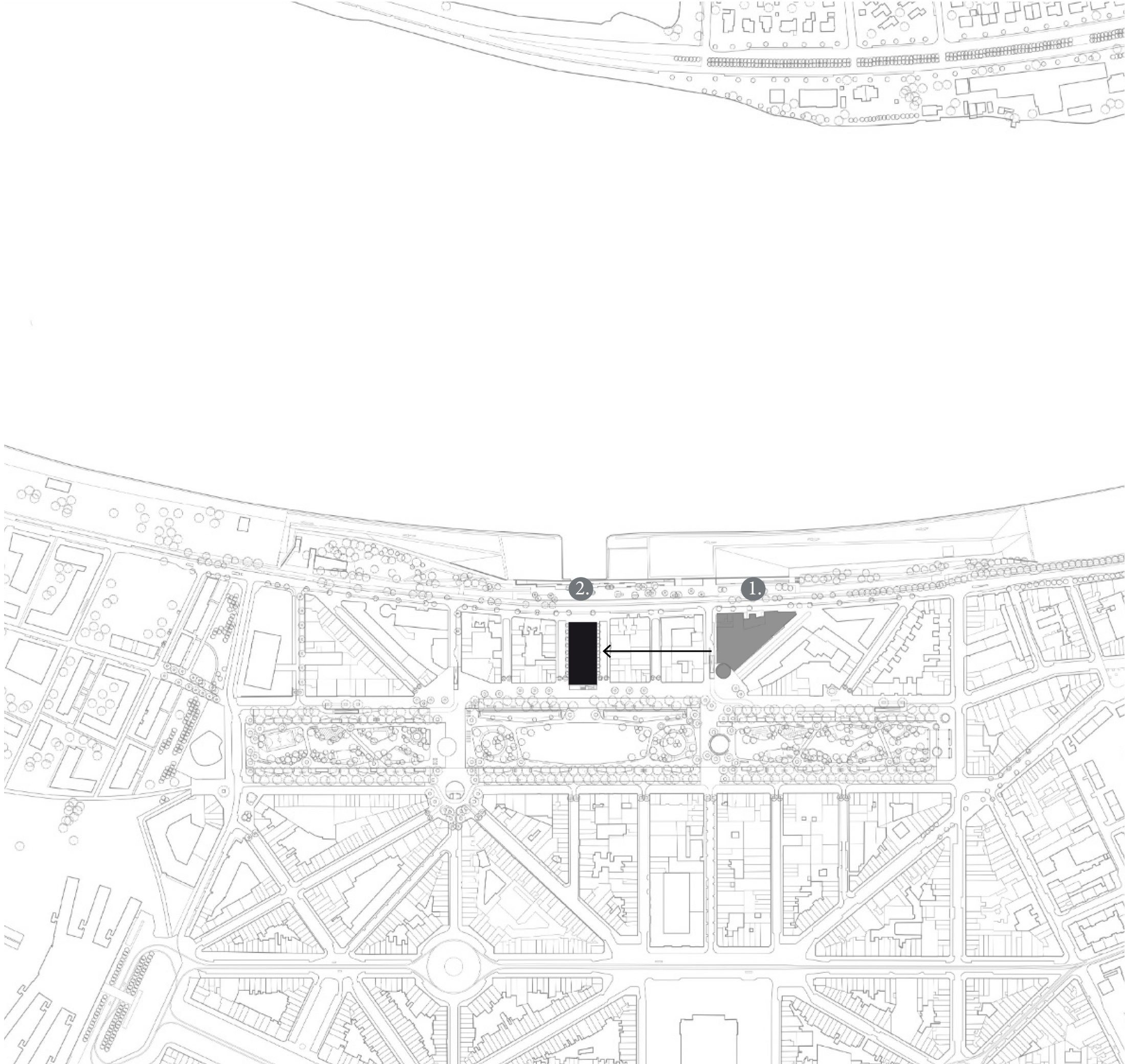

site_relocation of the museum

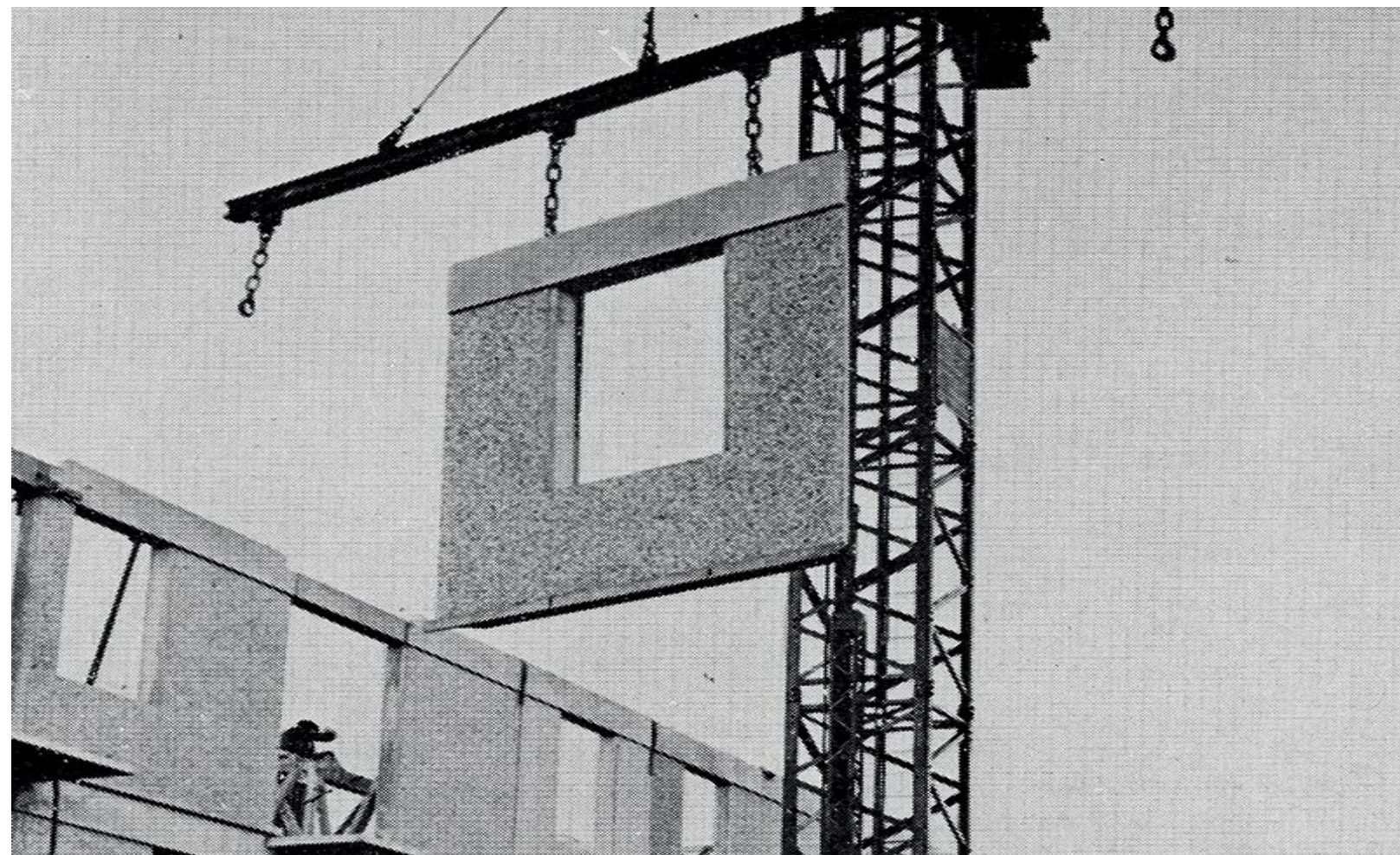
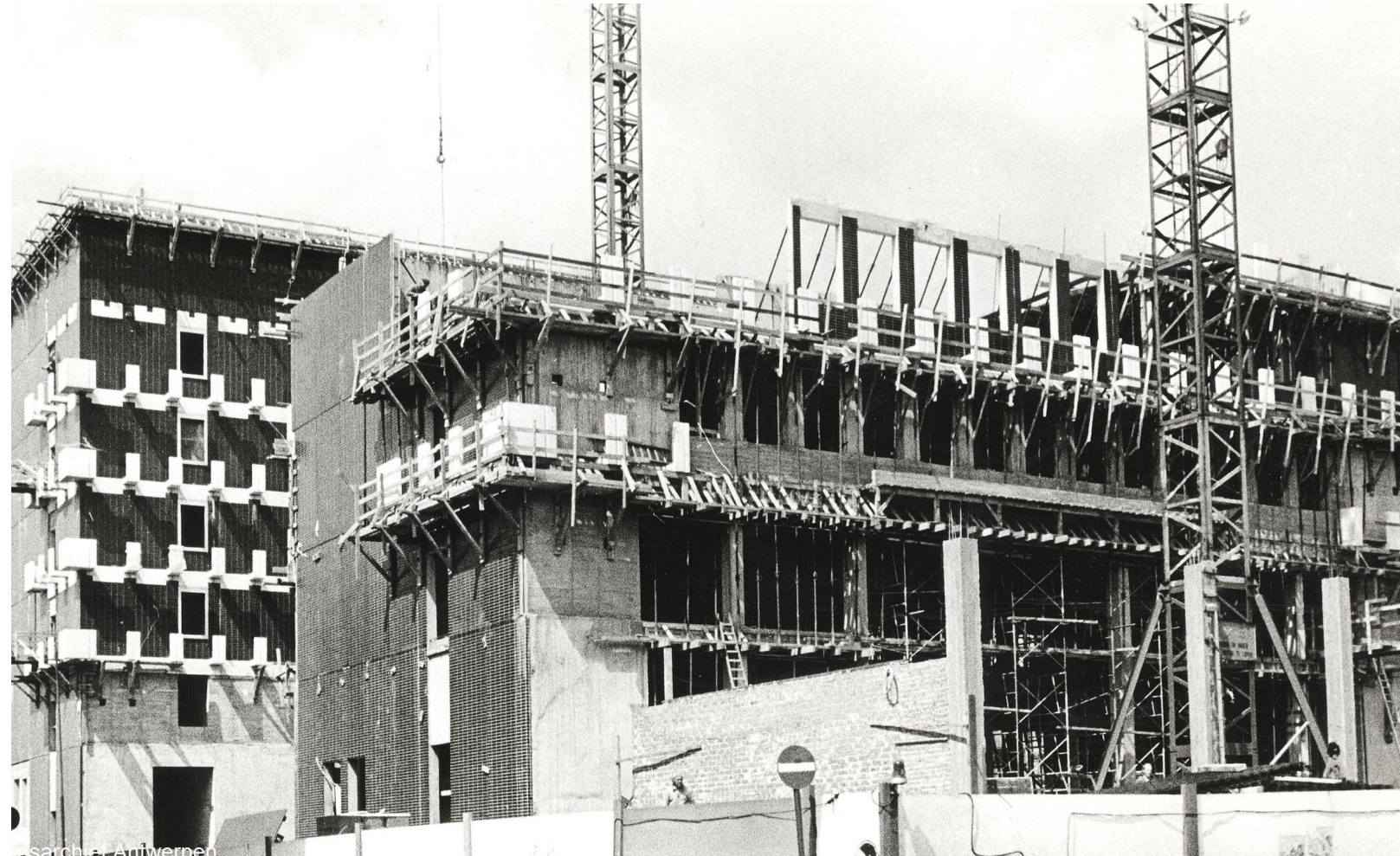

temporary nature of the building



site_Court of Appeal



site_Court of Appeal

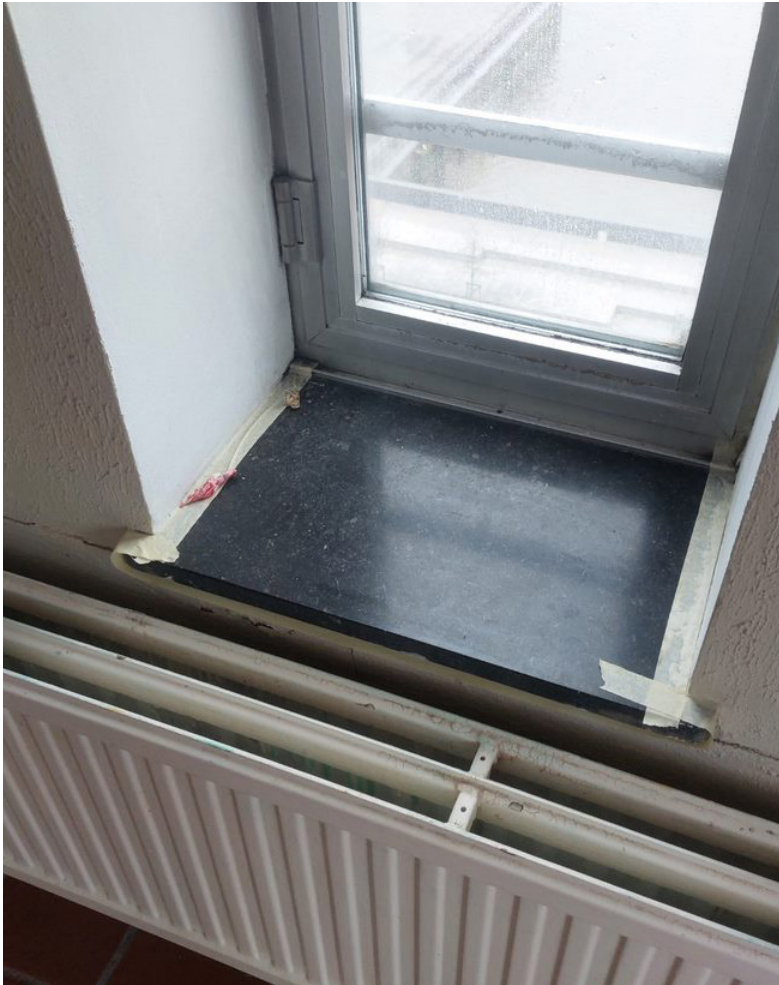

technical issues within the building



Court of Appeal

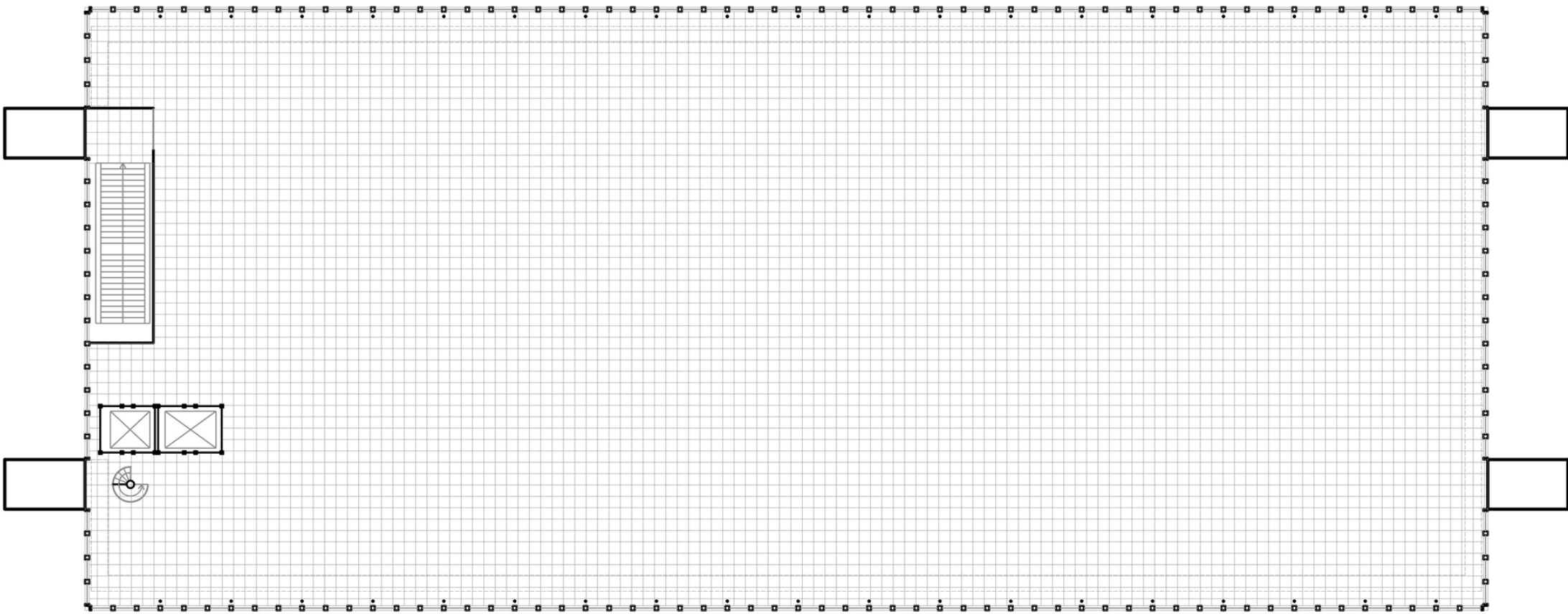

MASP_Lina Bo Bardi

site_Court of Appeal

spatial inadequacy of the building



Zuid_industrial heritage

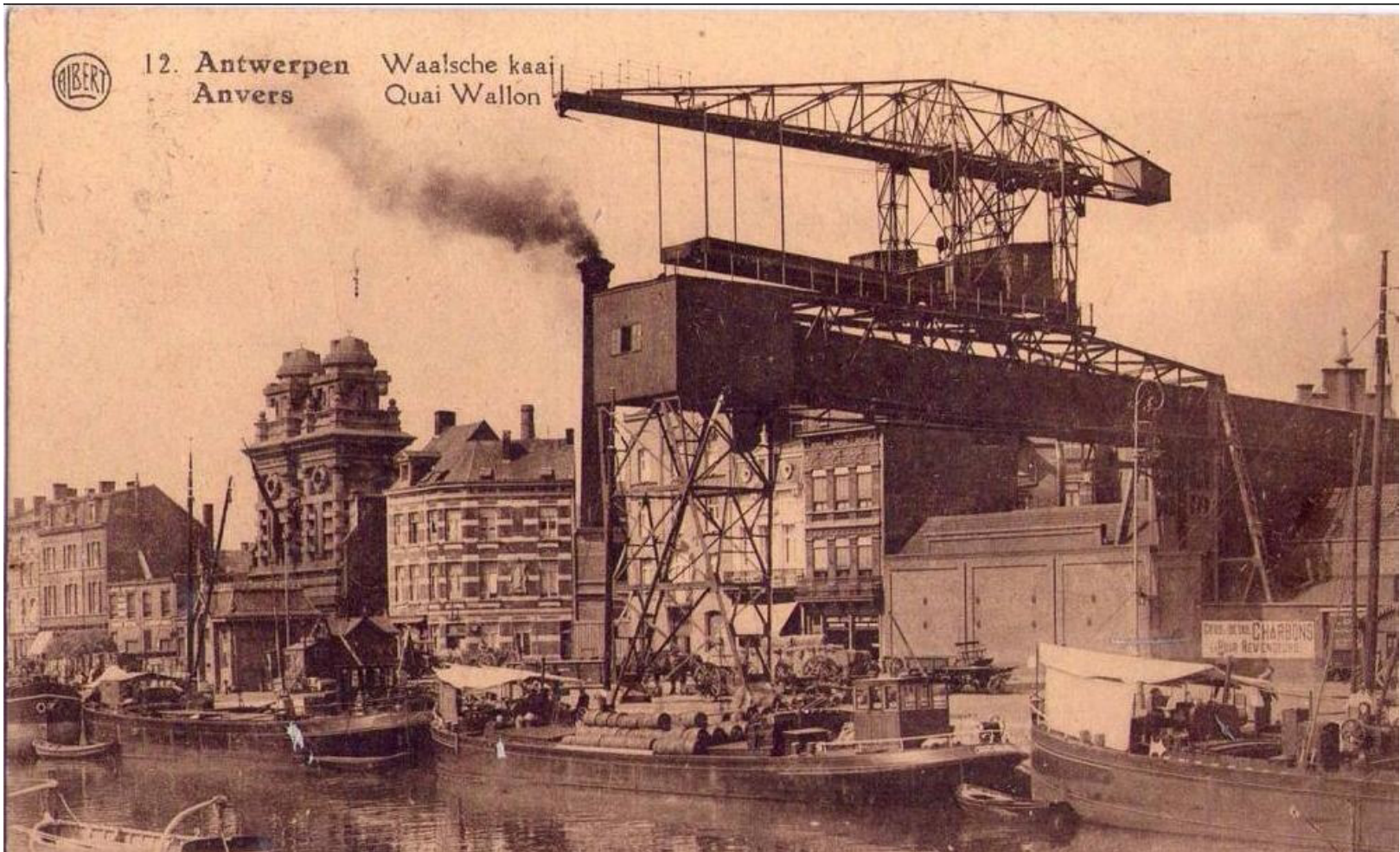



Zuid_Zuiderluis and Zuiderdokken



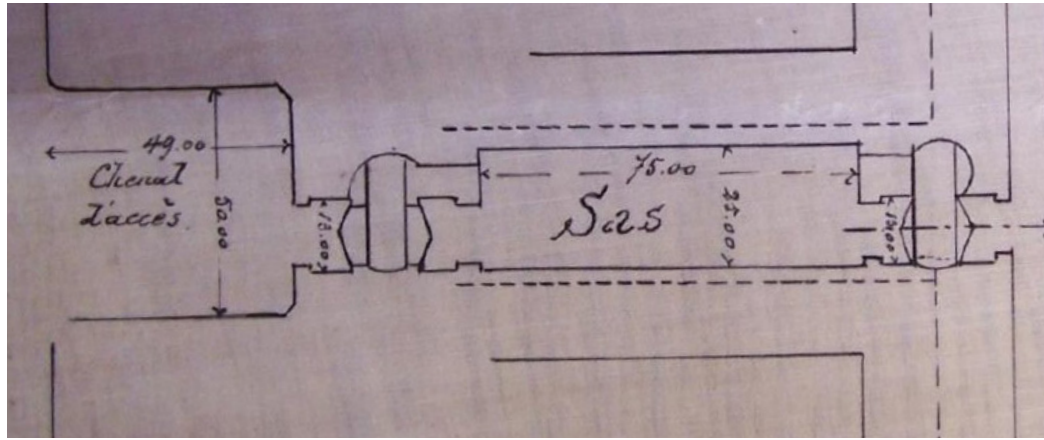

schematic plan of the Zuiderluis

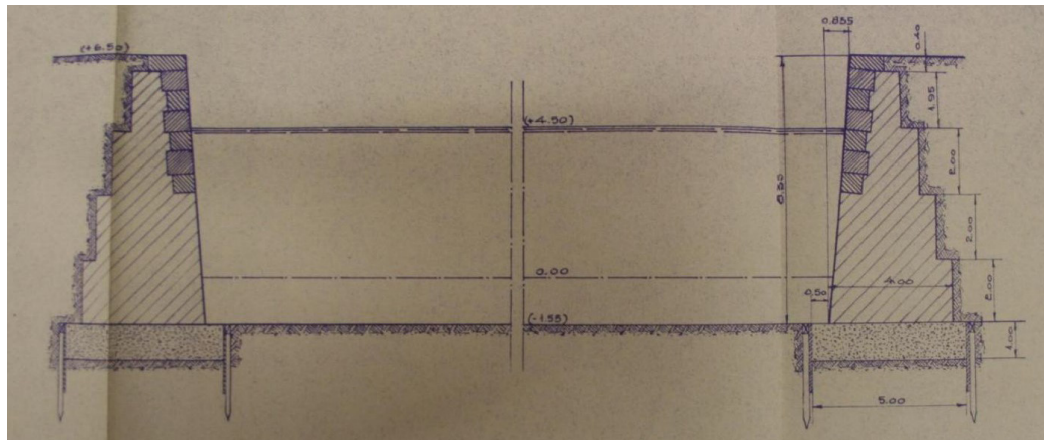

section throught the Zuiderluis

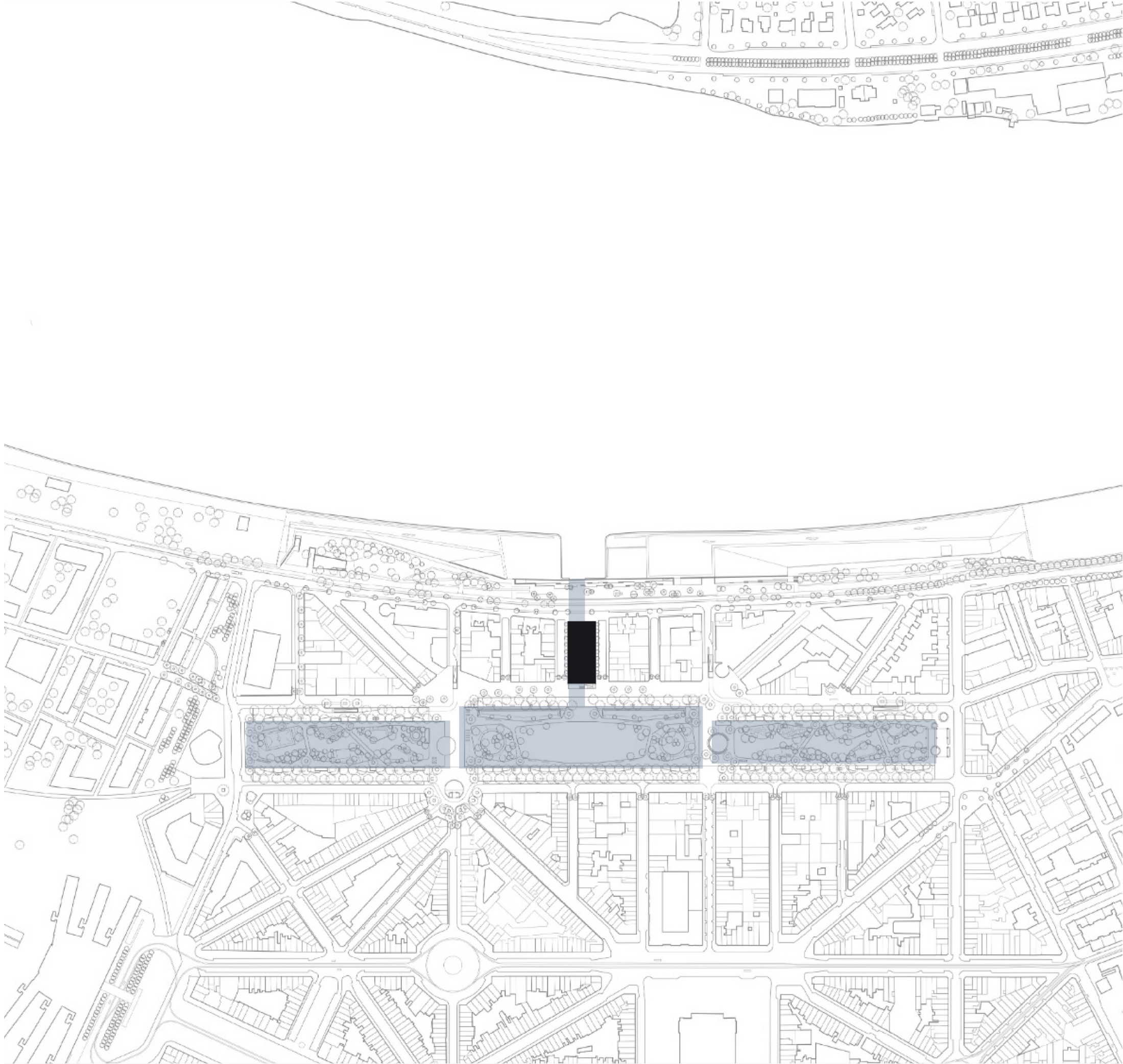

Zuiderdokken



Zuid_transformation of the docks

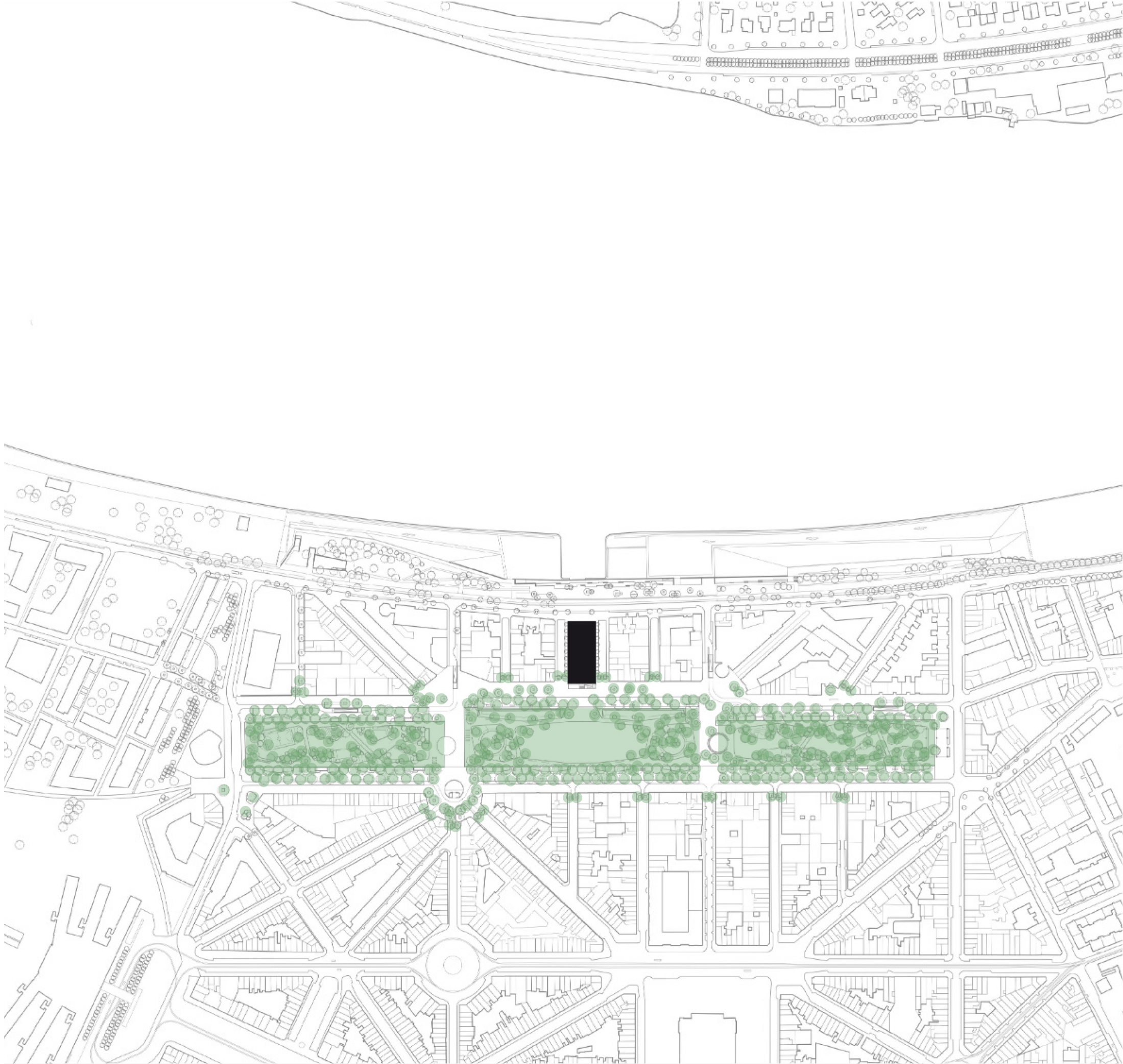
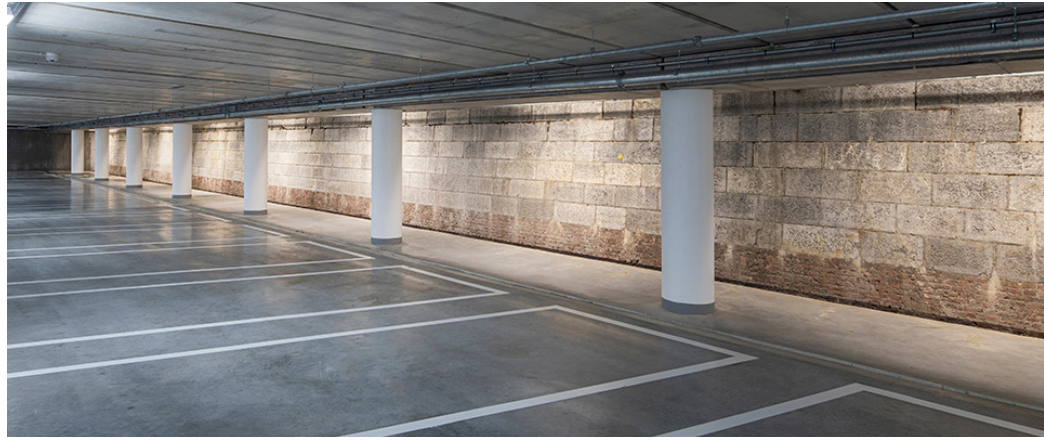

Zuiderdokken_new developments



Zuiderdokken_condition of historical layer

I. Museums

II. M HKA

III. Position

IV. Context

V. Project

VI. Reflection

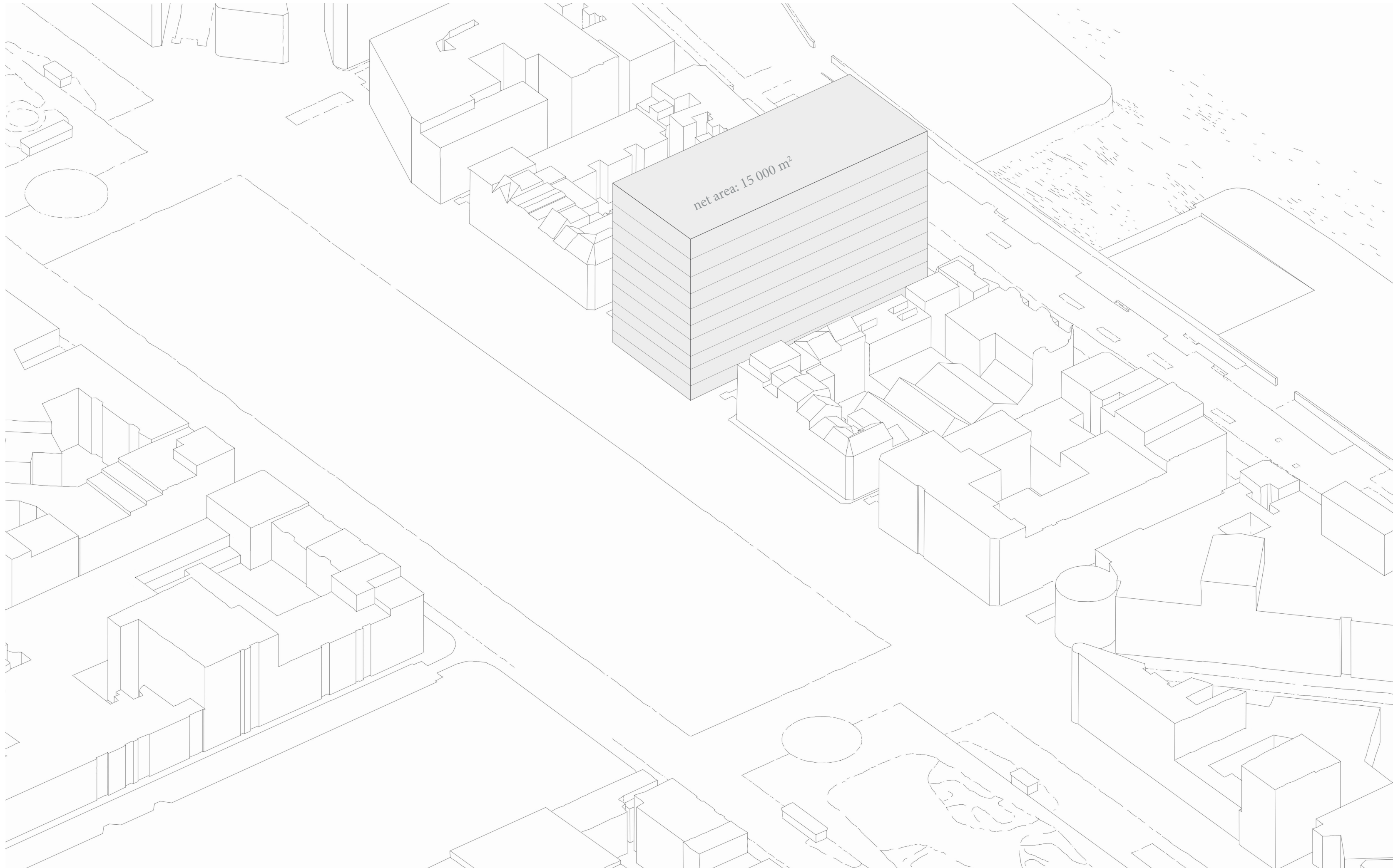

key ideas_compression of the building on site

requirements of the brief within the proposed site

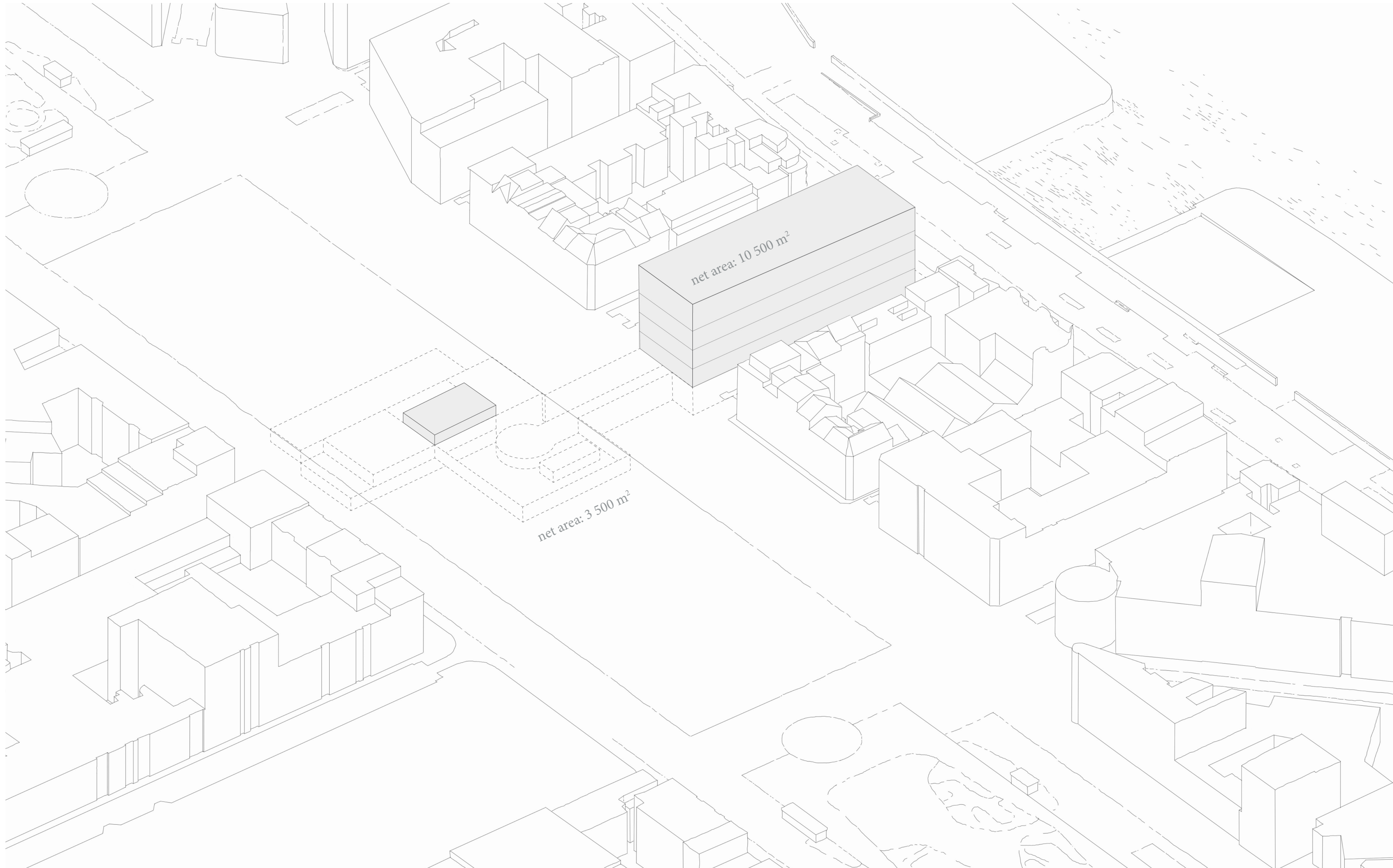

key ideas_compression of the building on site

strategy of redistributed programme

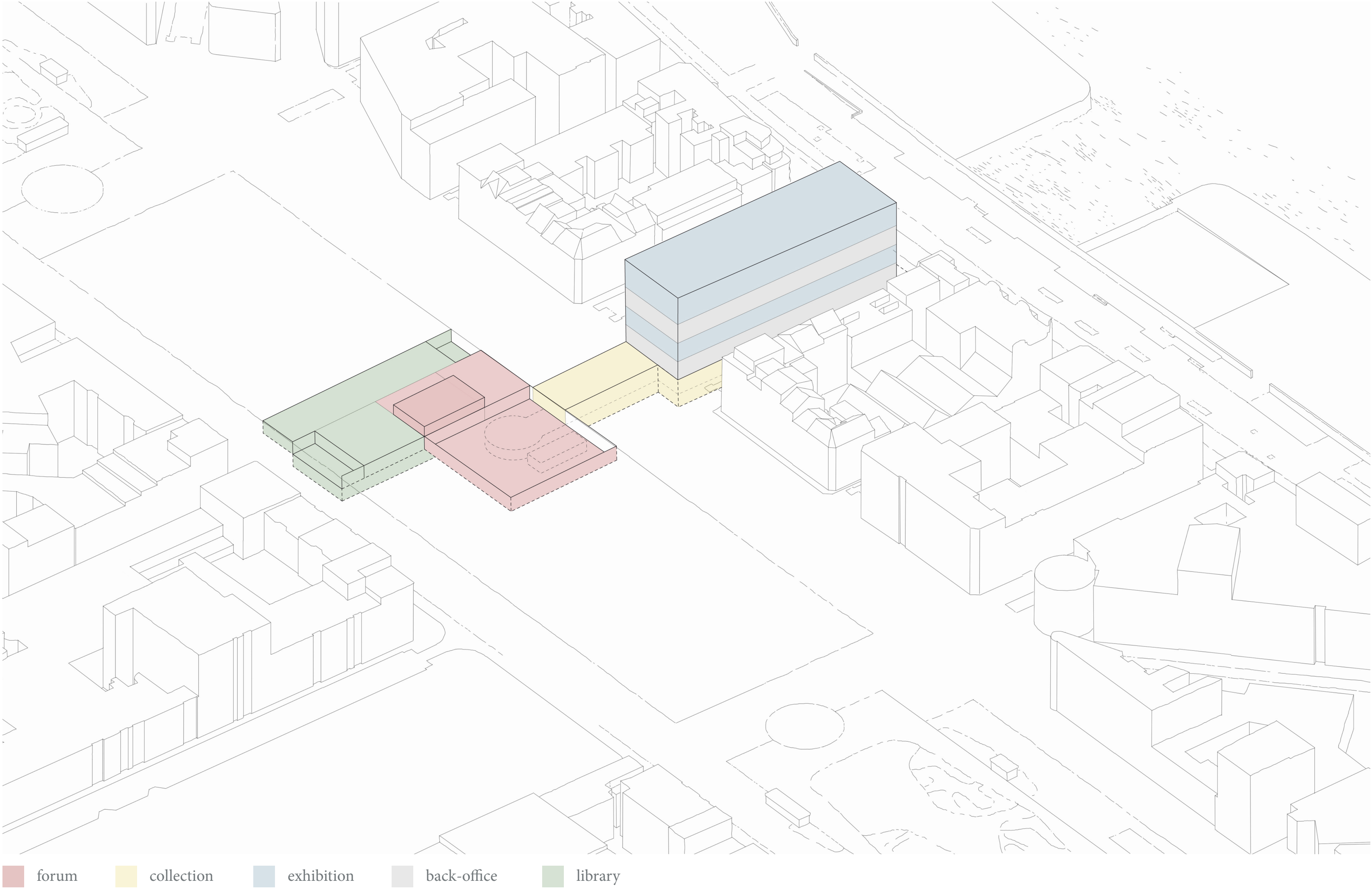

key ideas_compression of the building on site





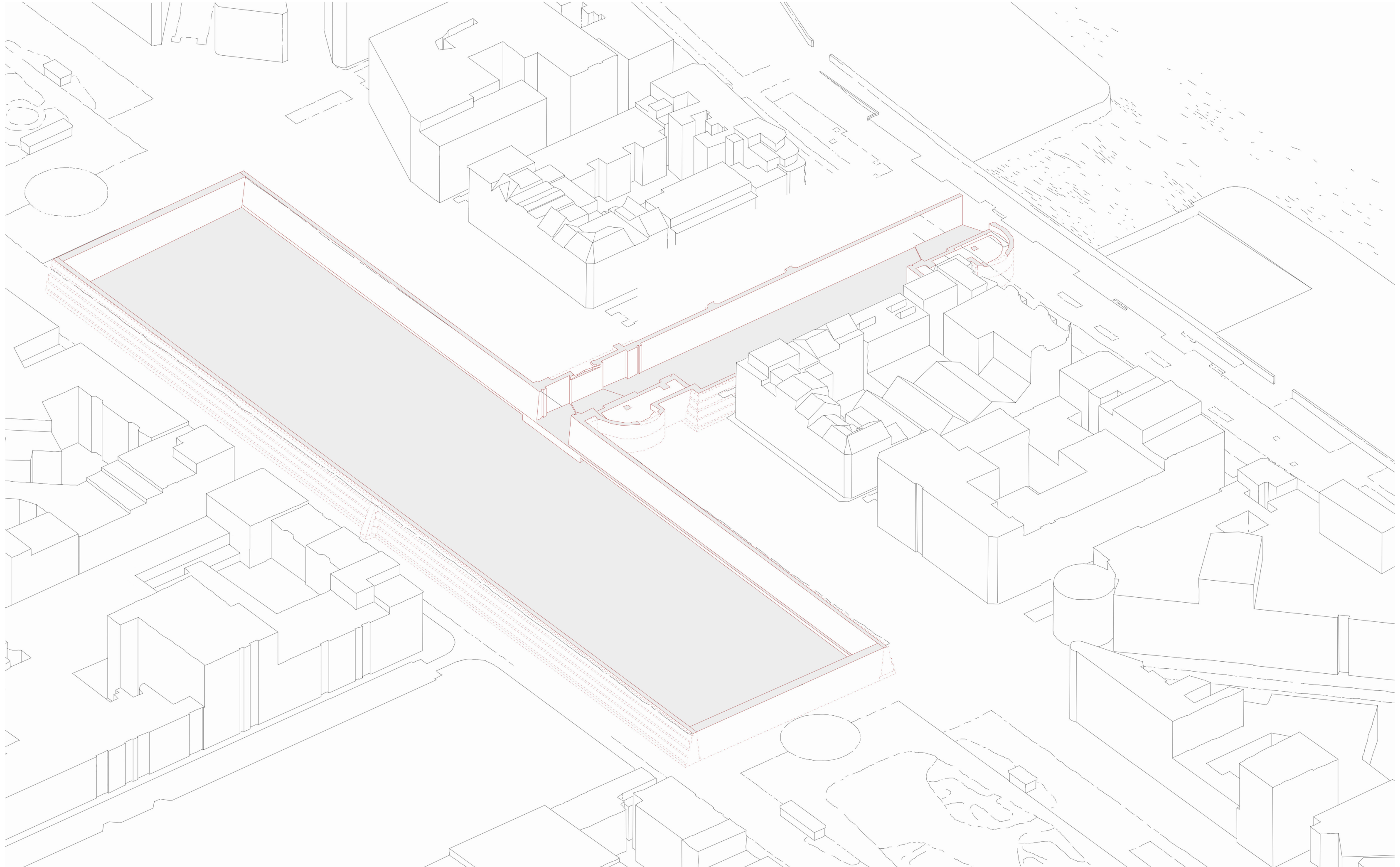

key ideas_exploring the underground

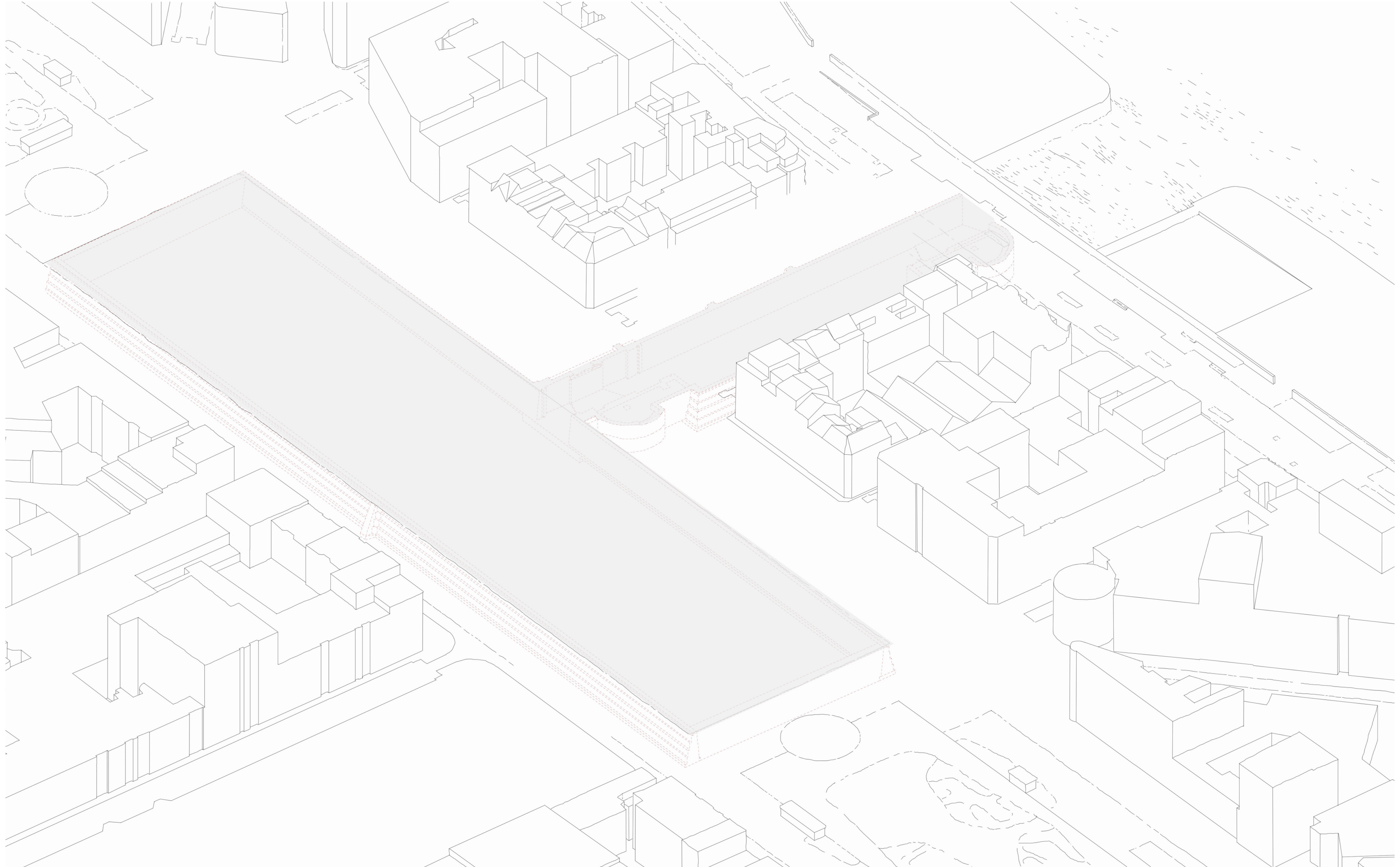

key ideas_exploring the underground

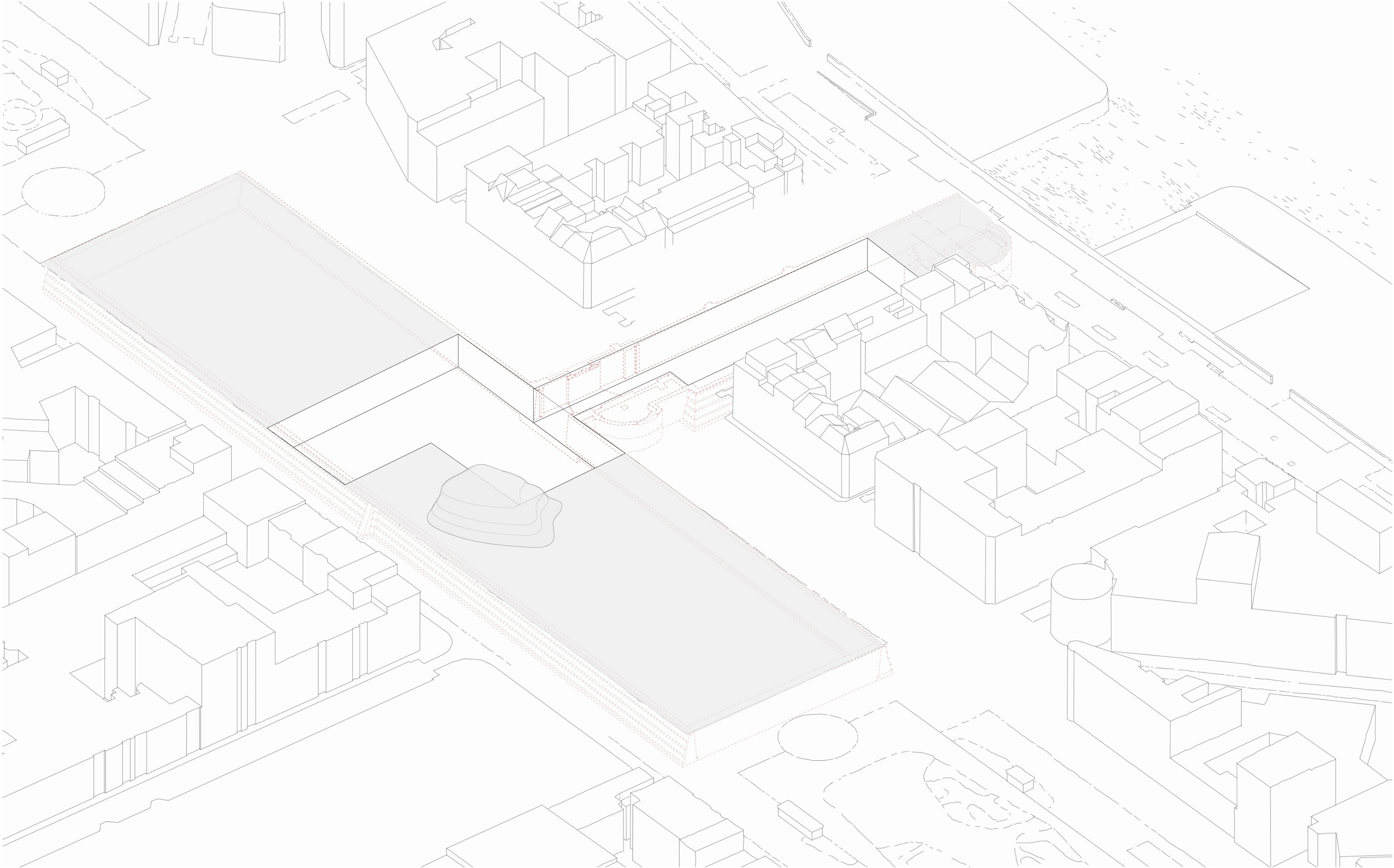

key ideas_exploring the underground

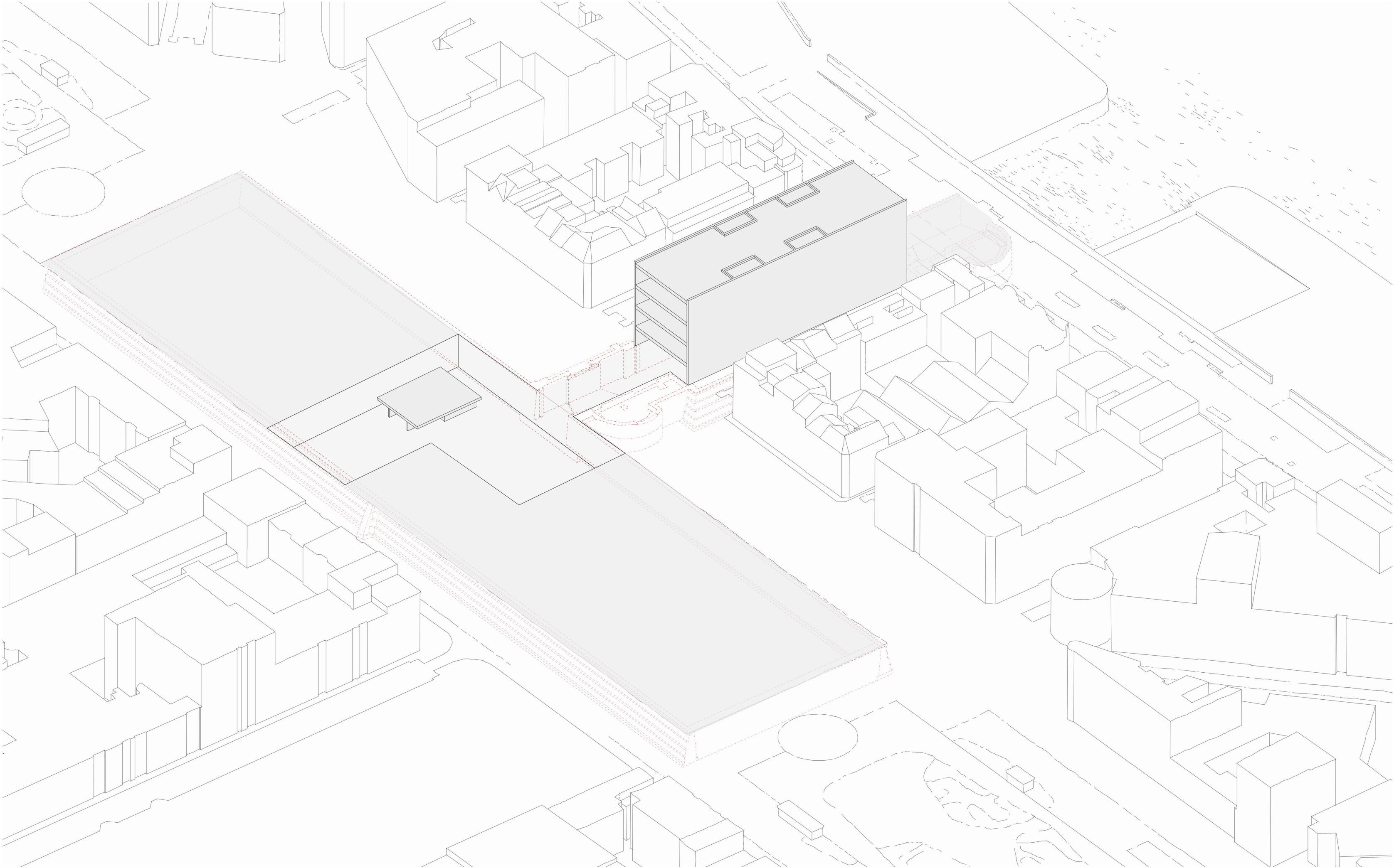

key ideas_exploring the underground



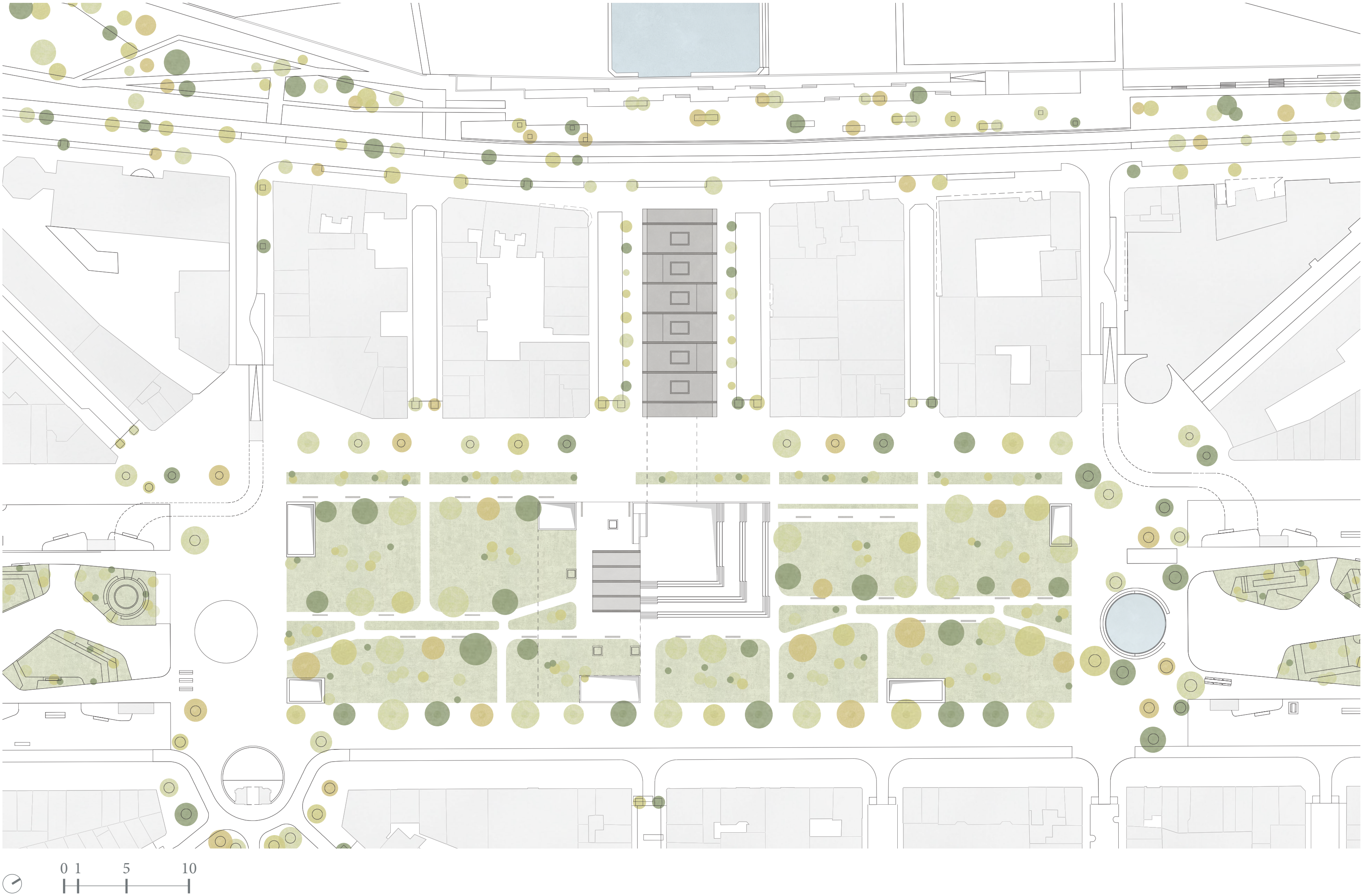





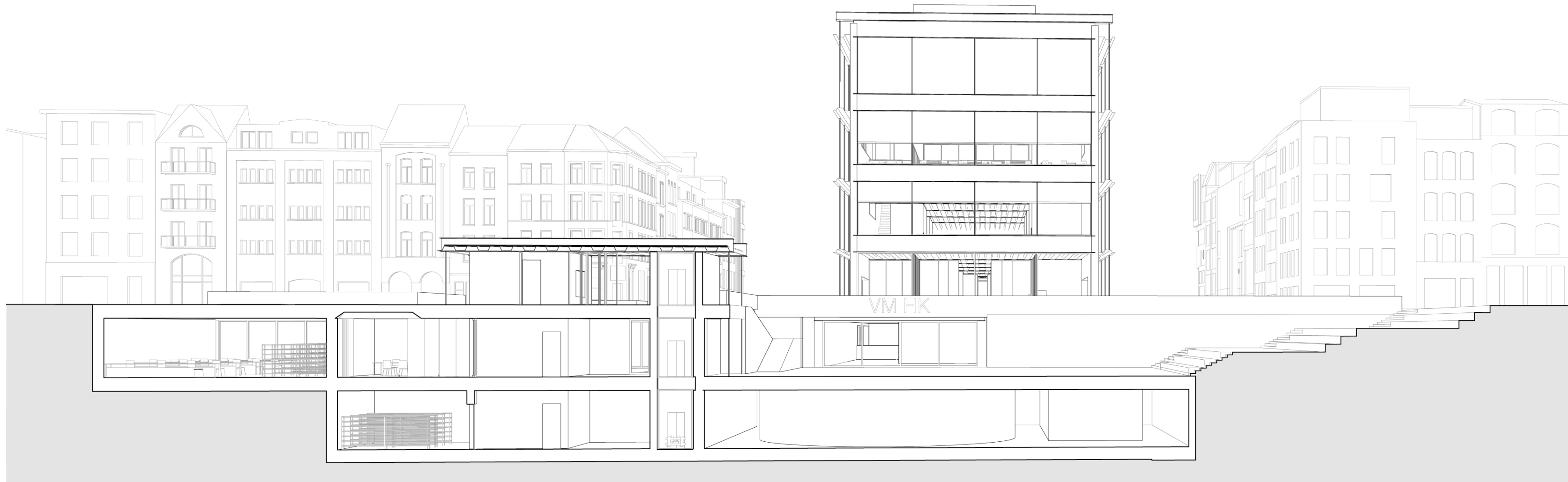

section b-b



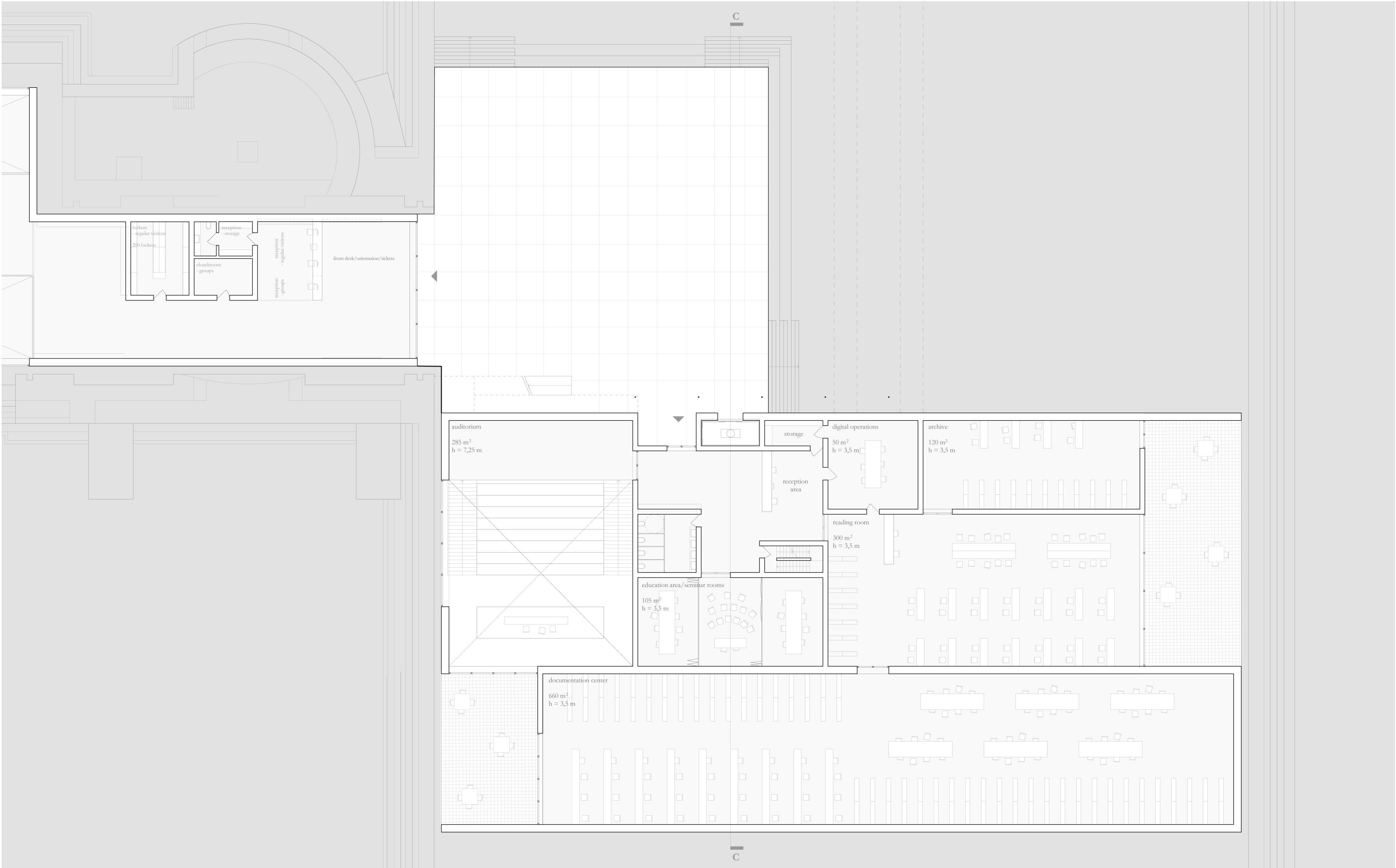

floor -1.

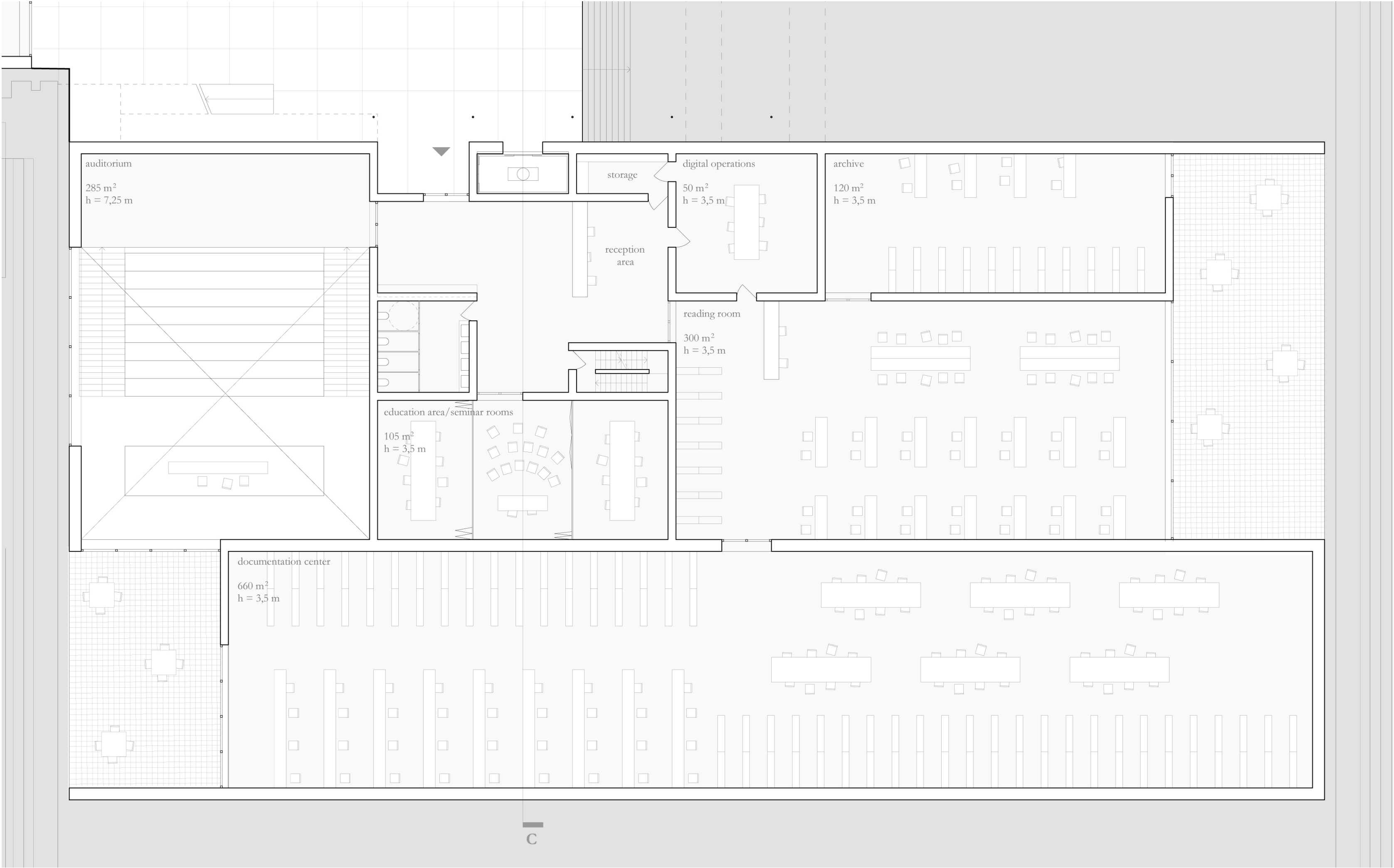

floor -1.





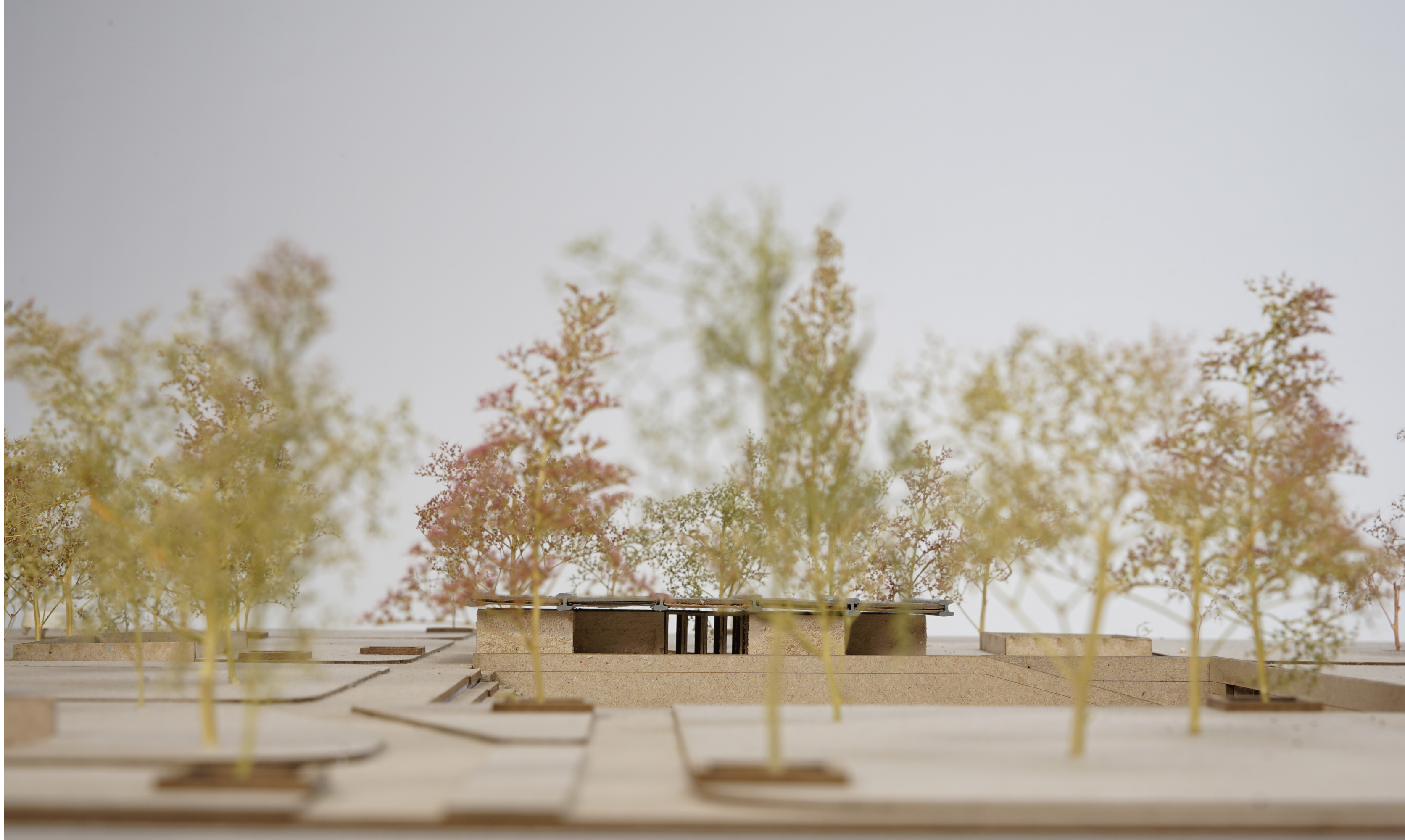

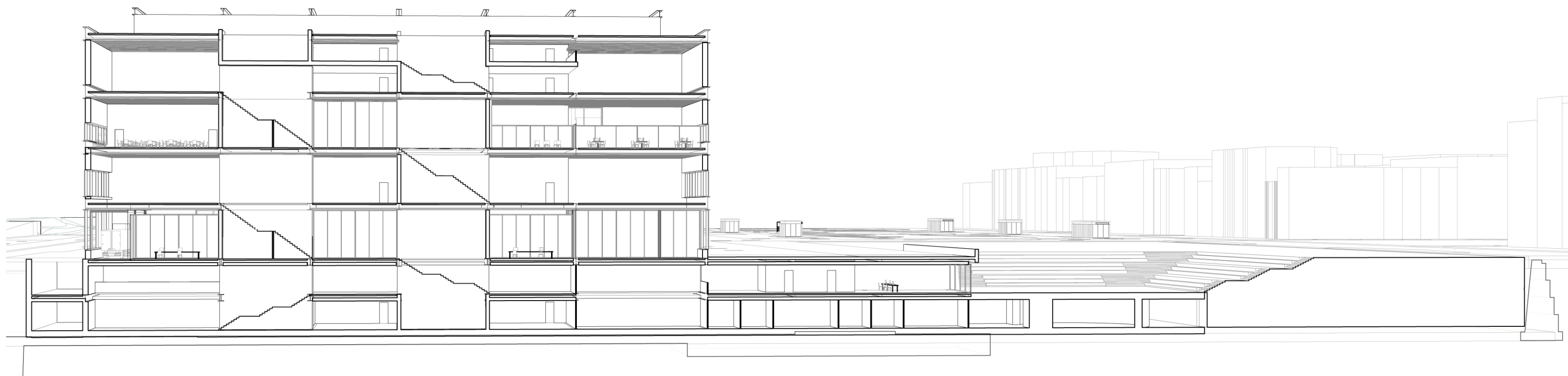

section c-c

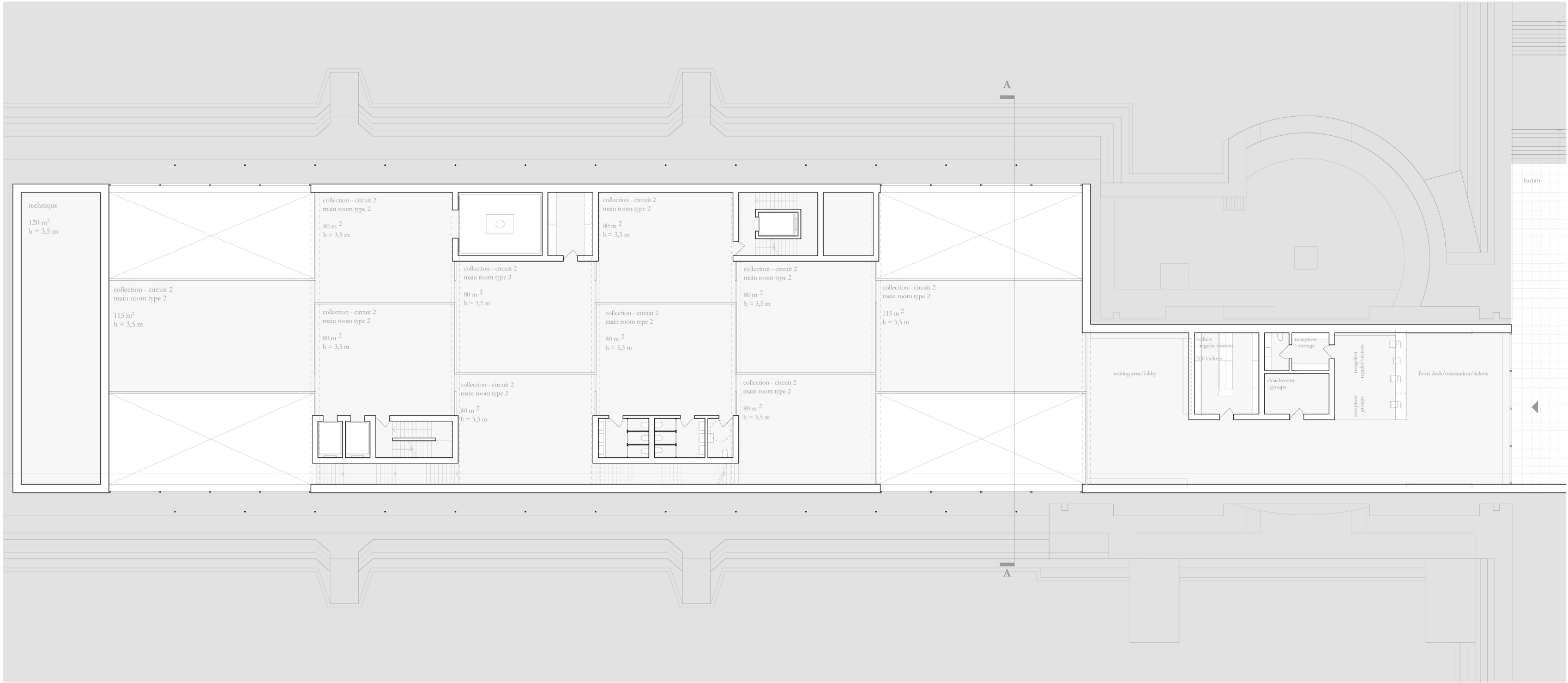

floor -1. | collection



floor -2. | collection



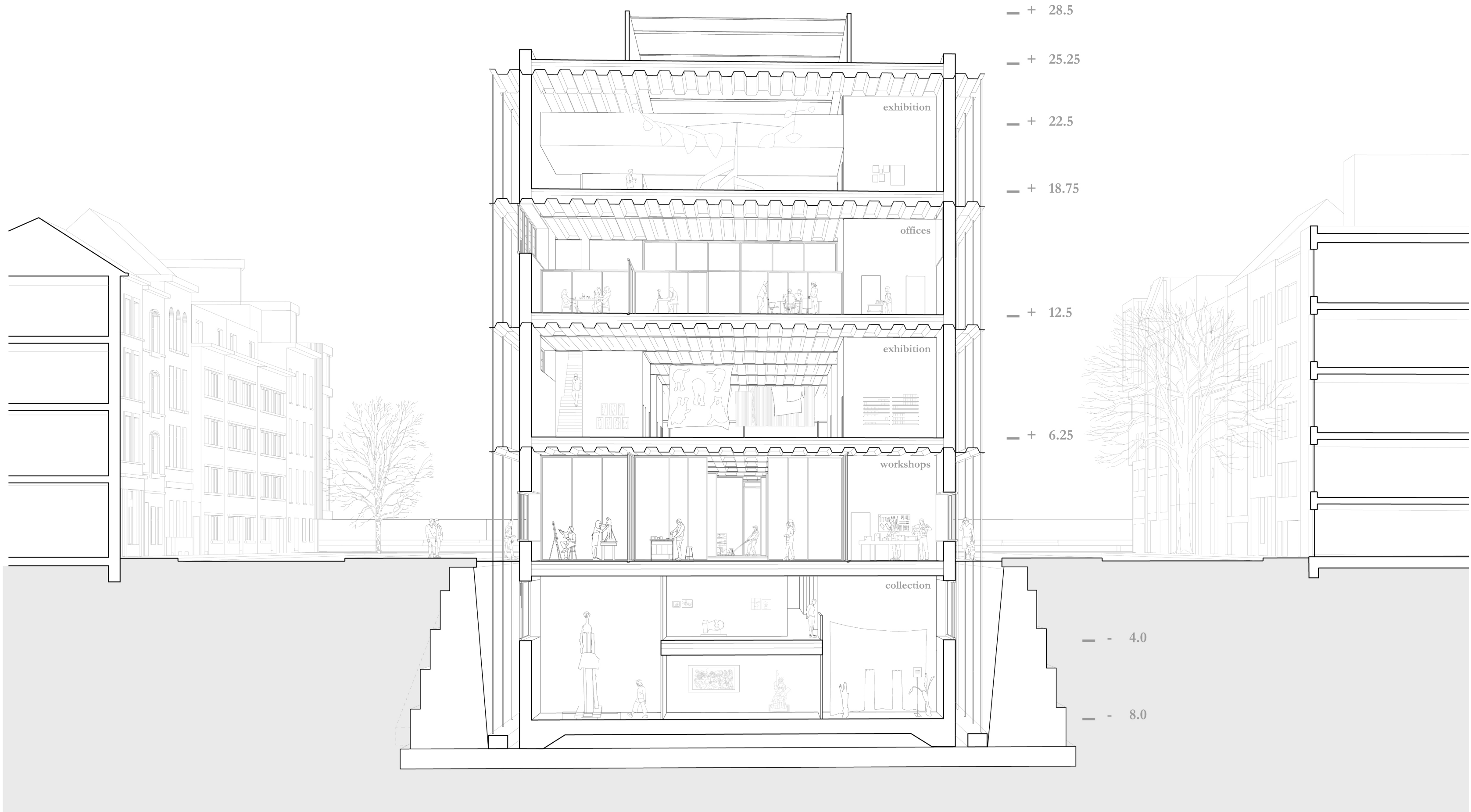

section a-a



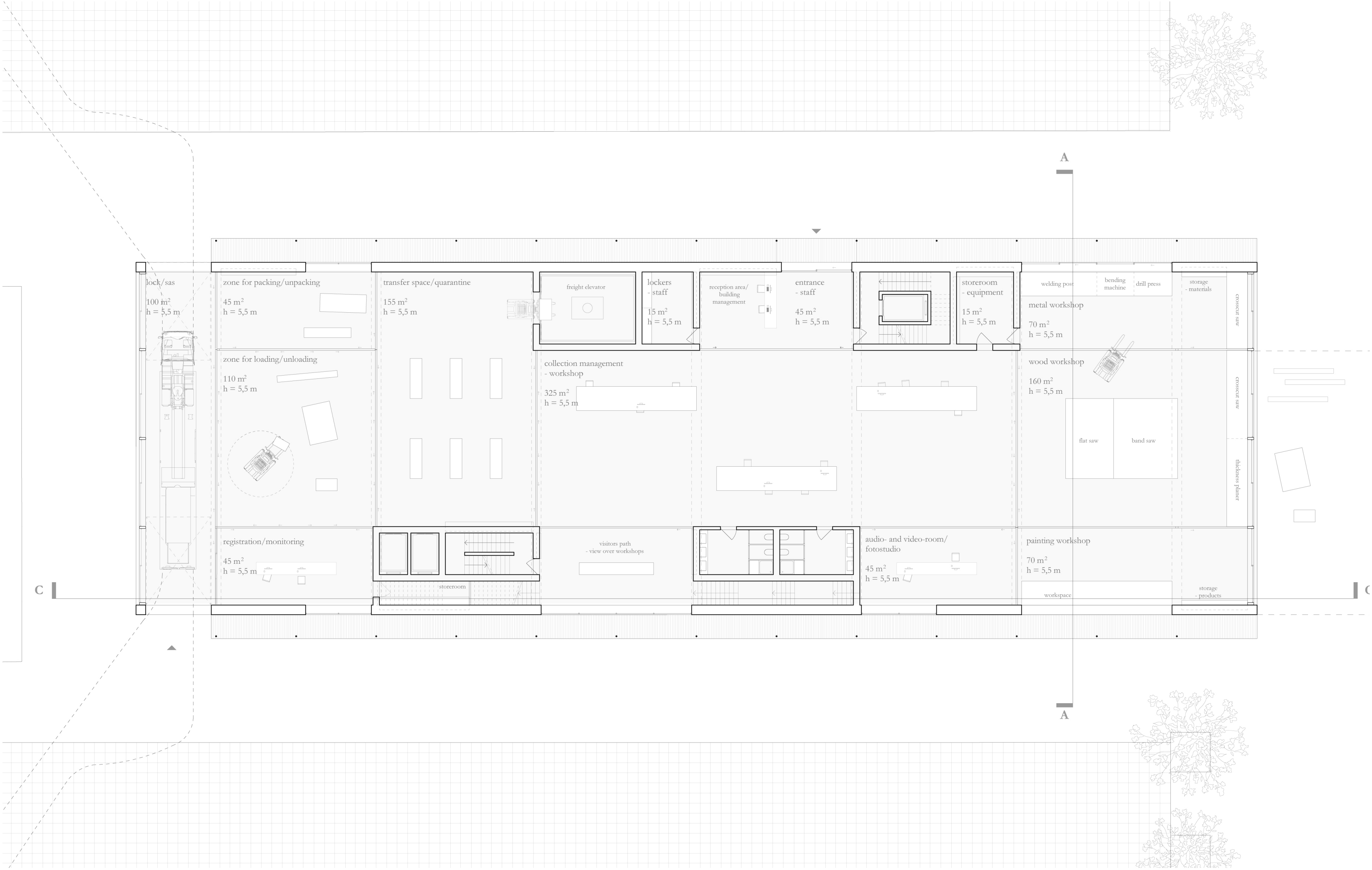

ground floor | workshops & art handling







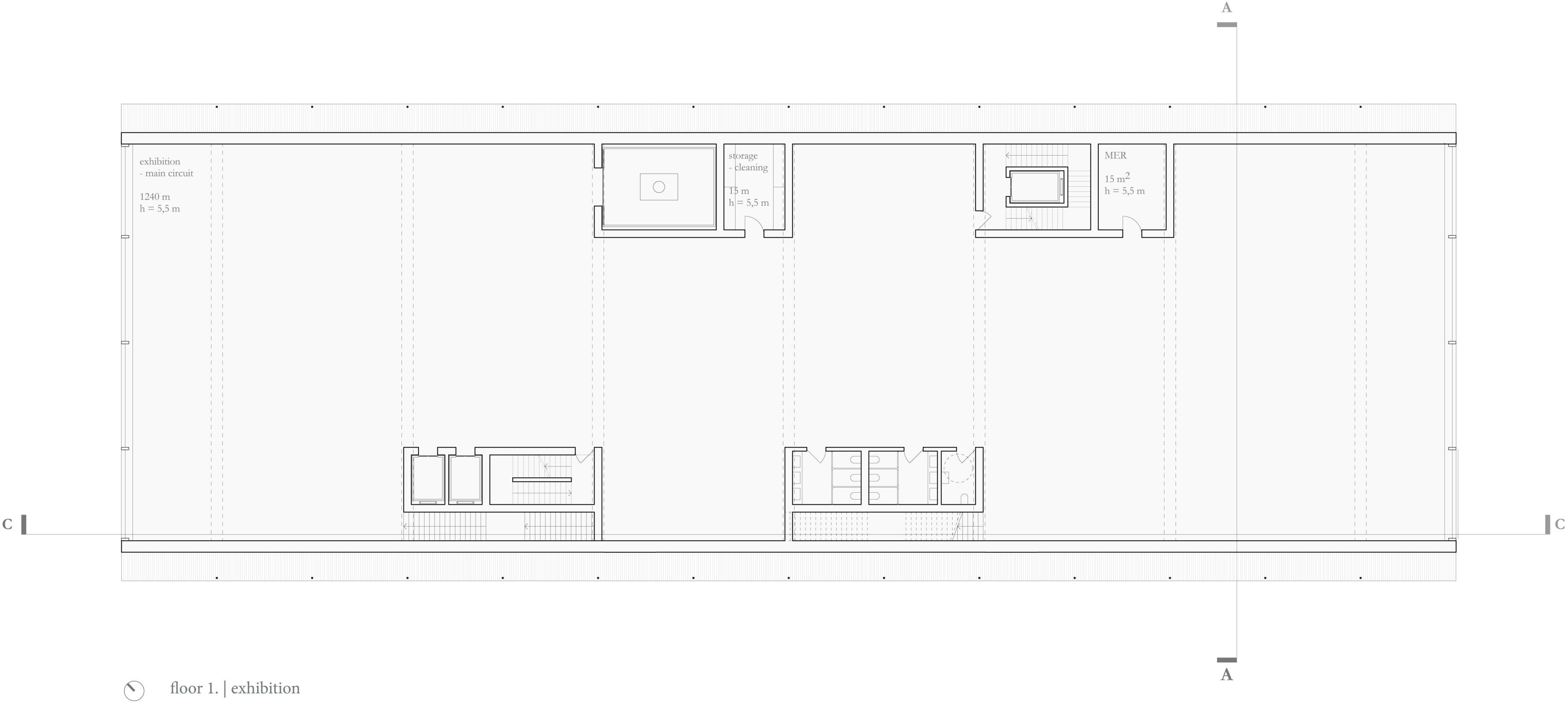





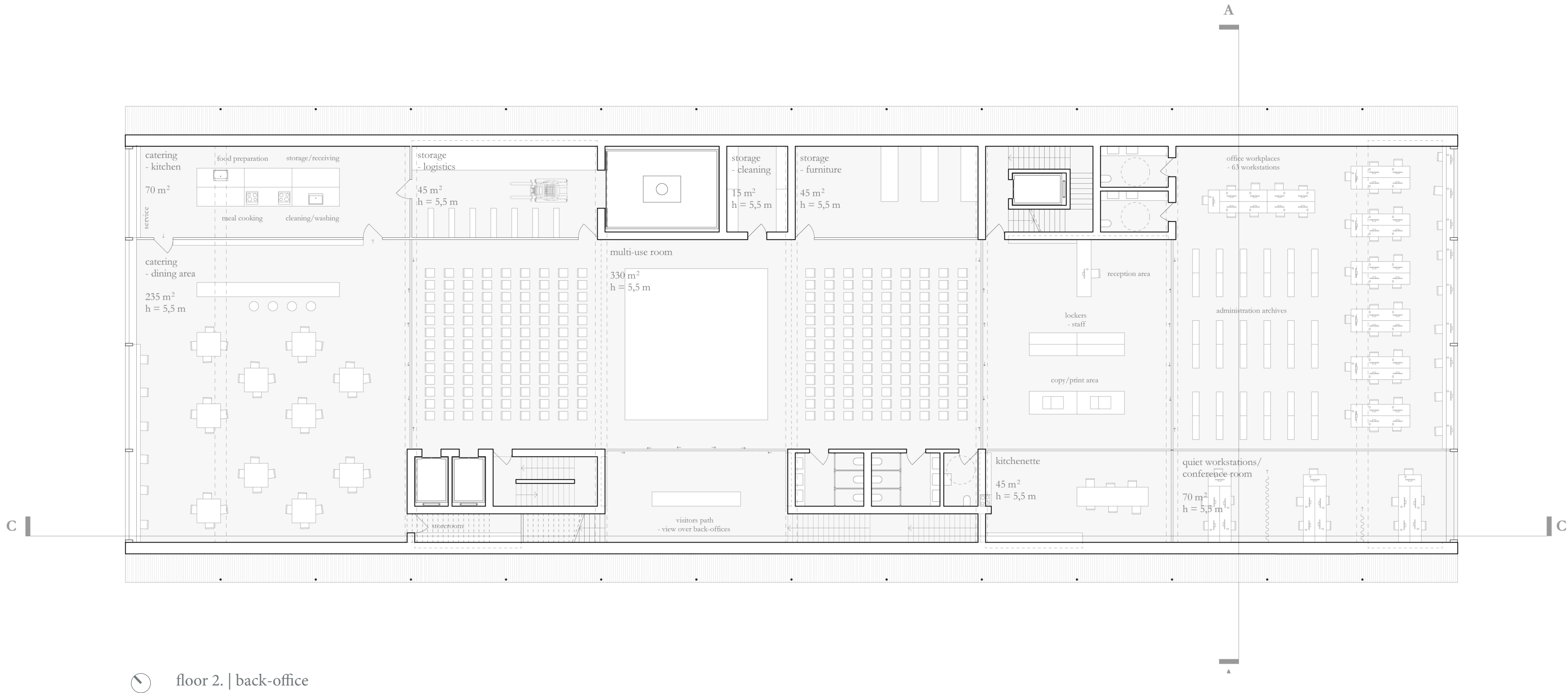





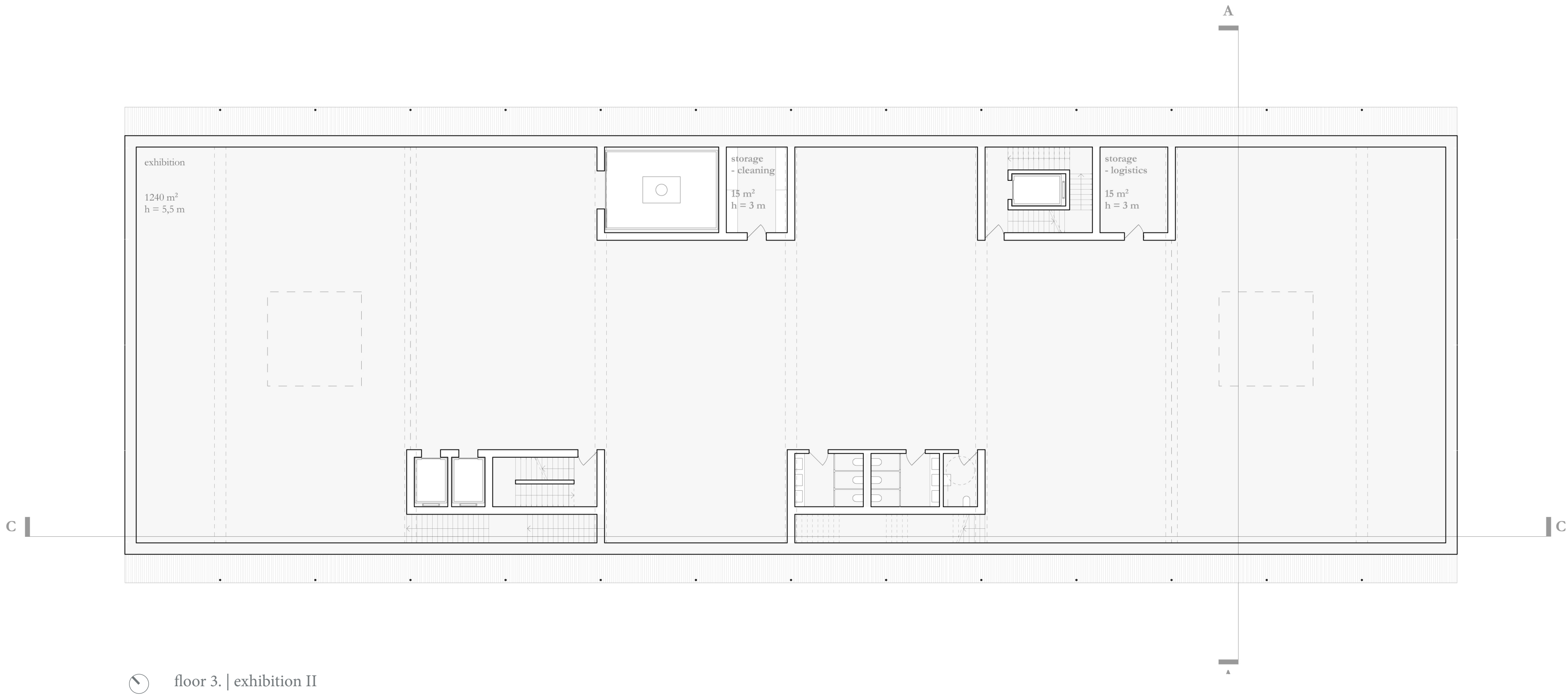



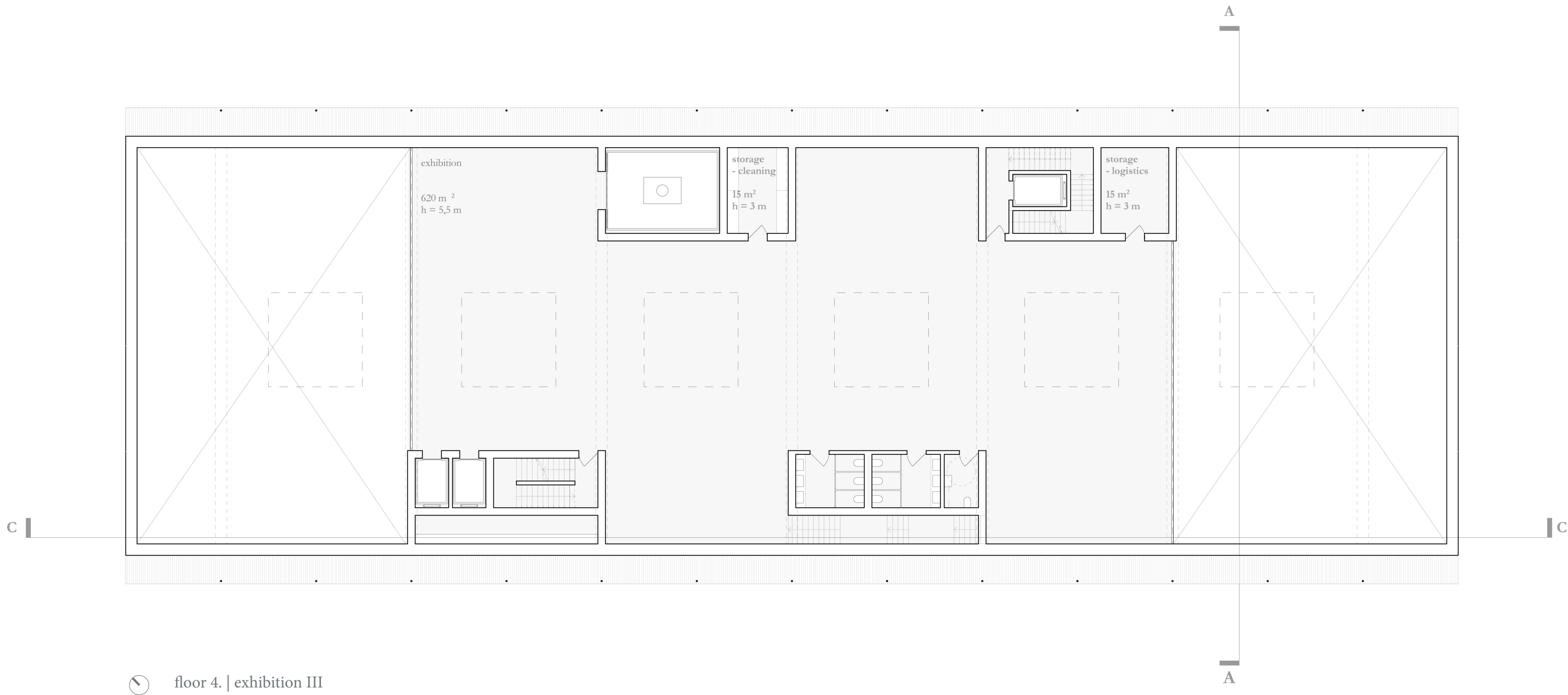





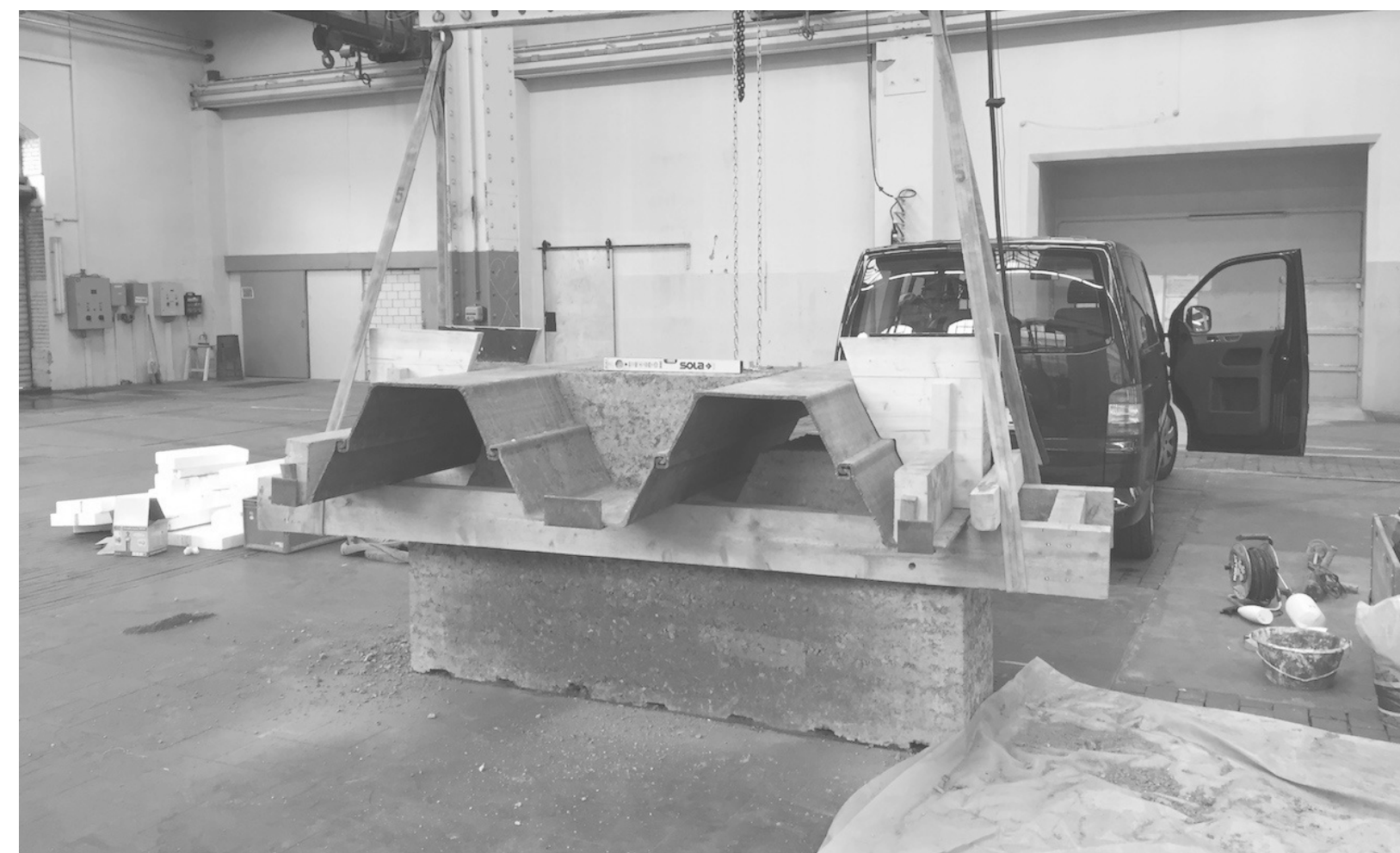
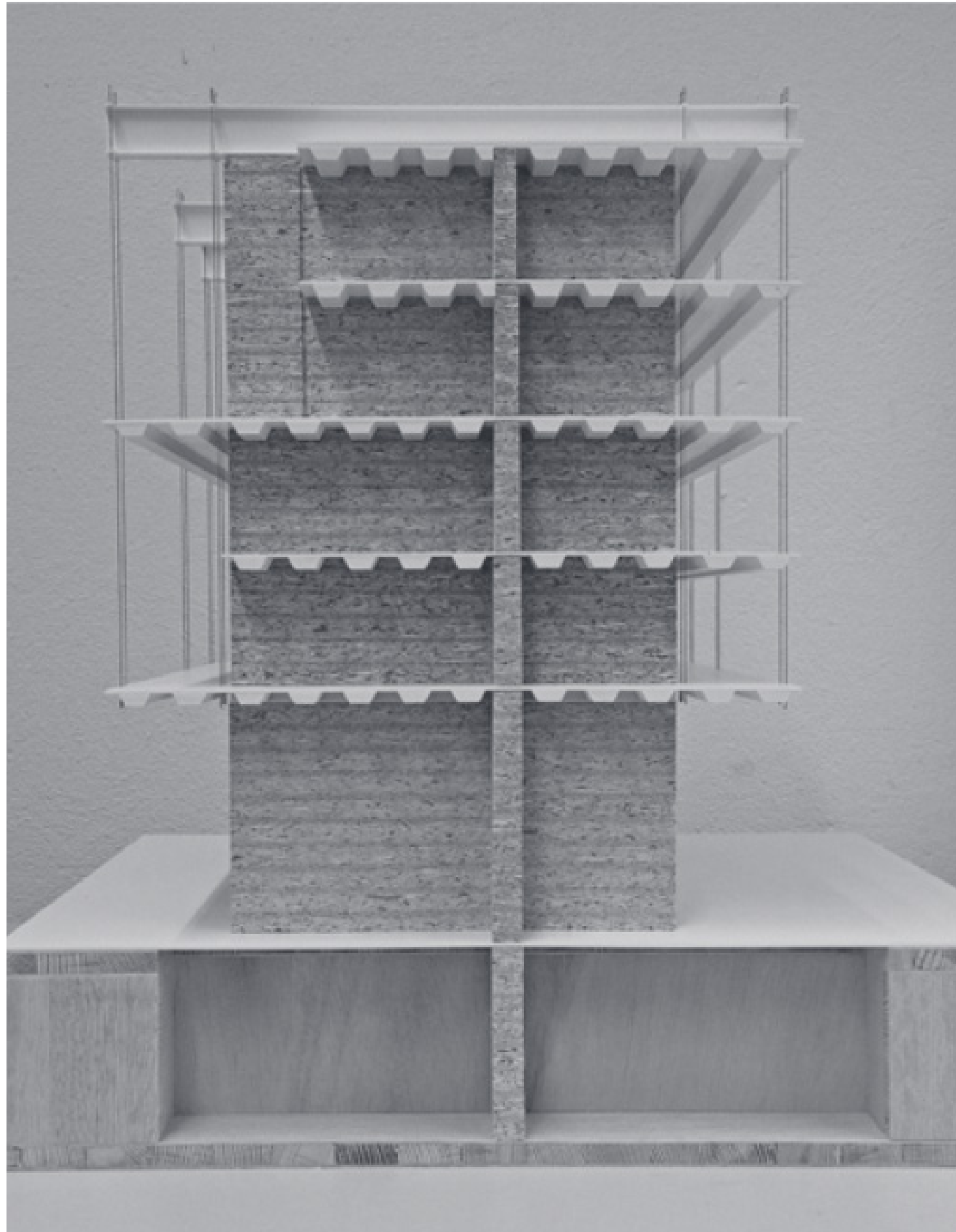

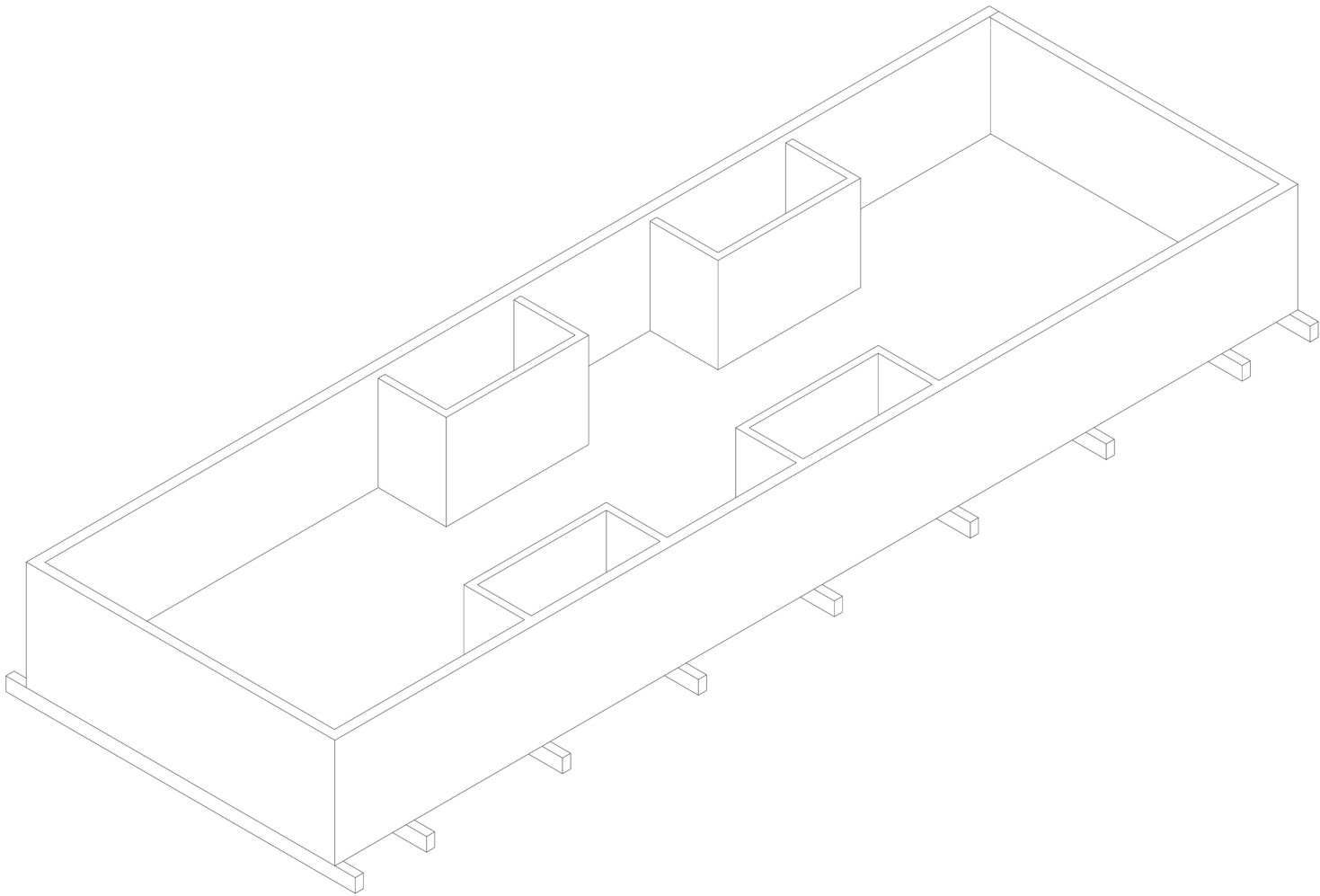

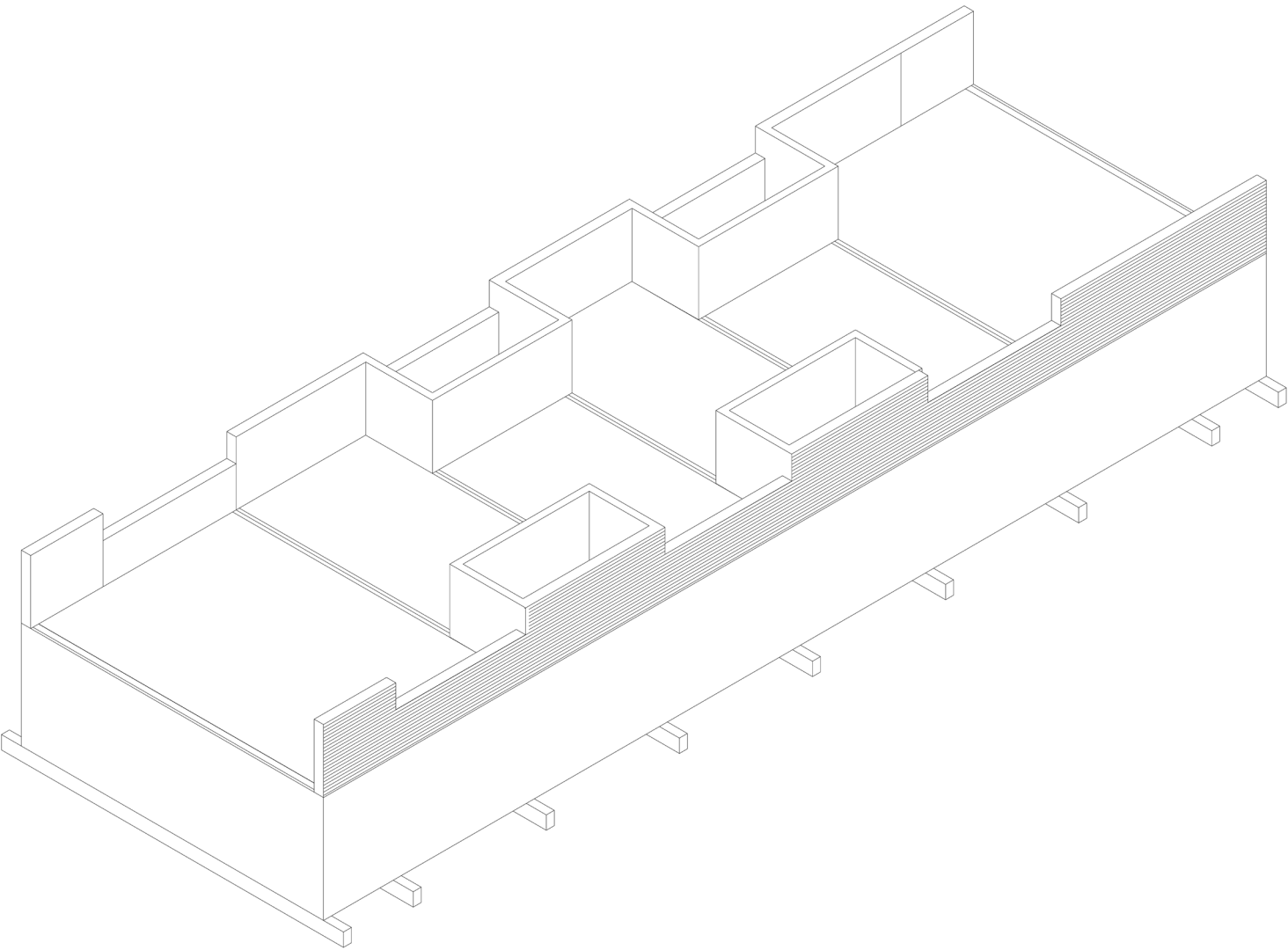

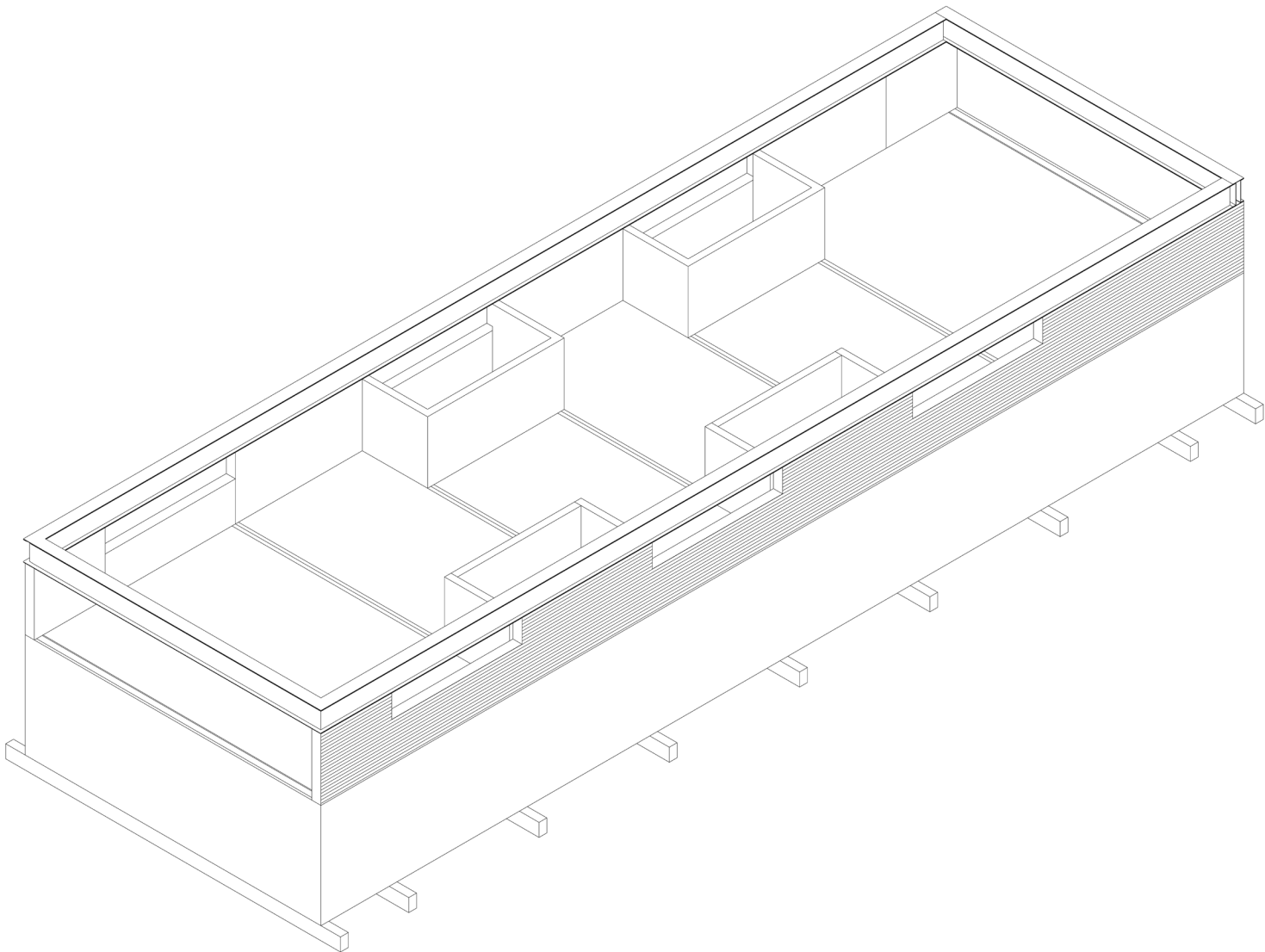

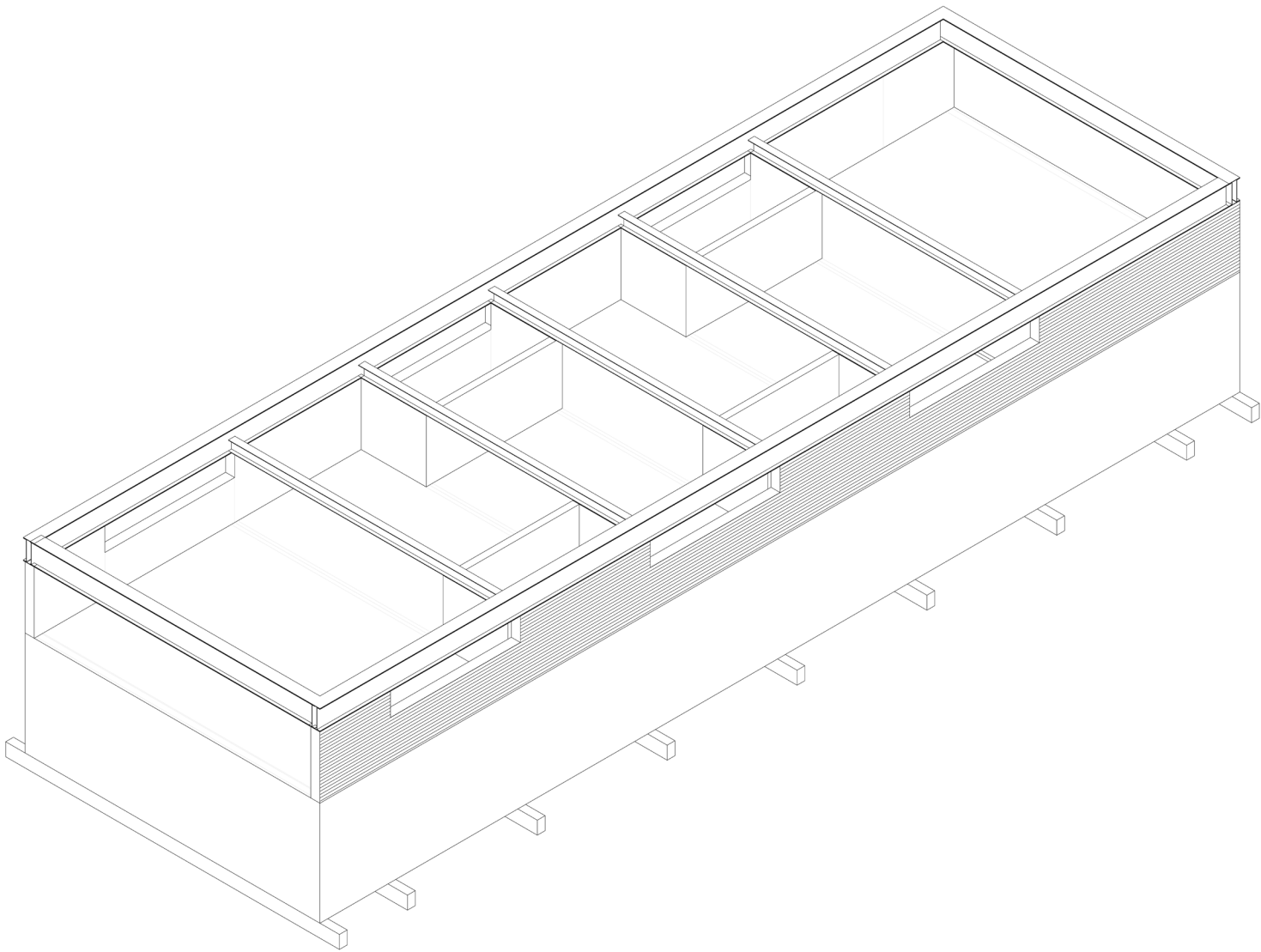

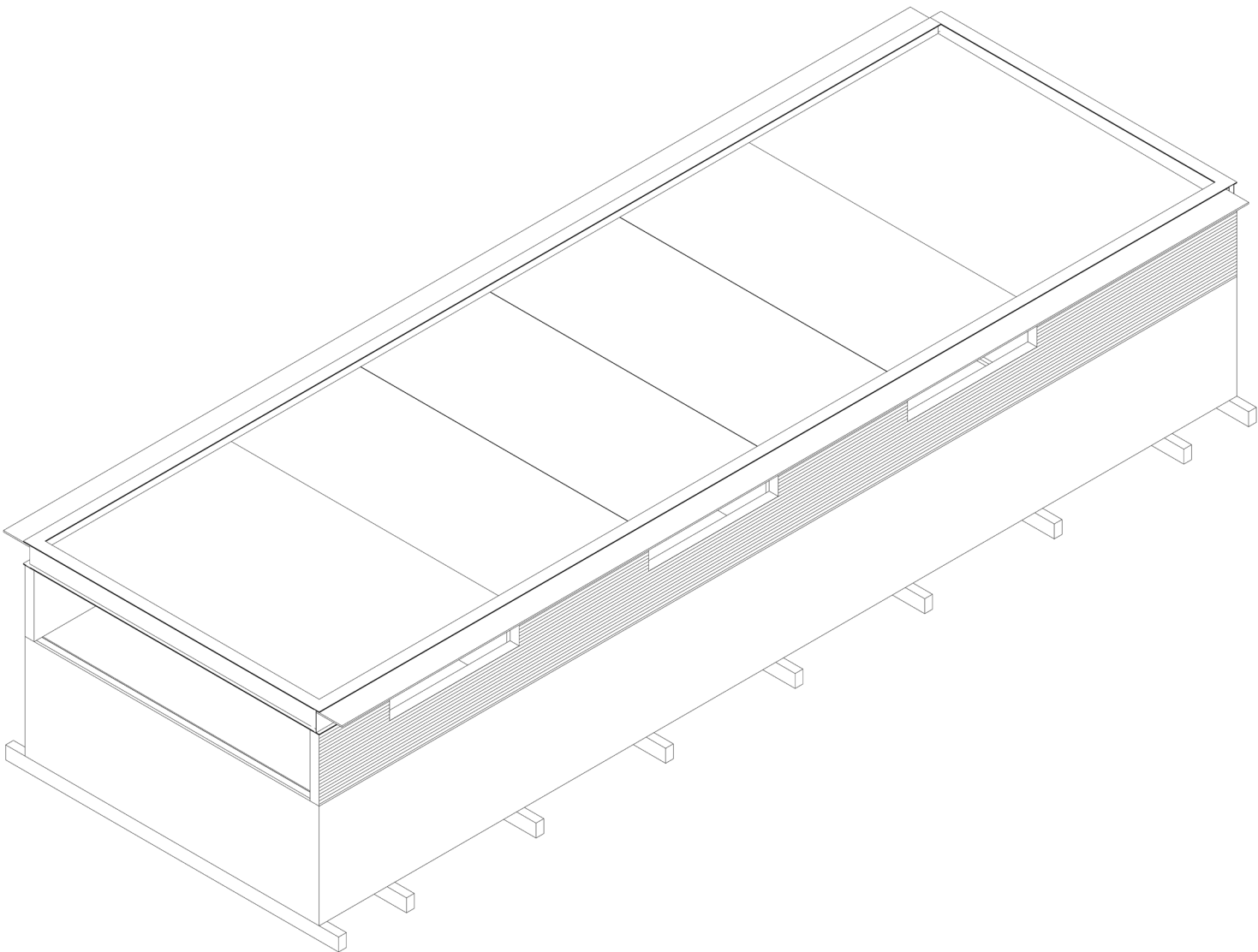

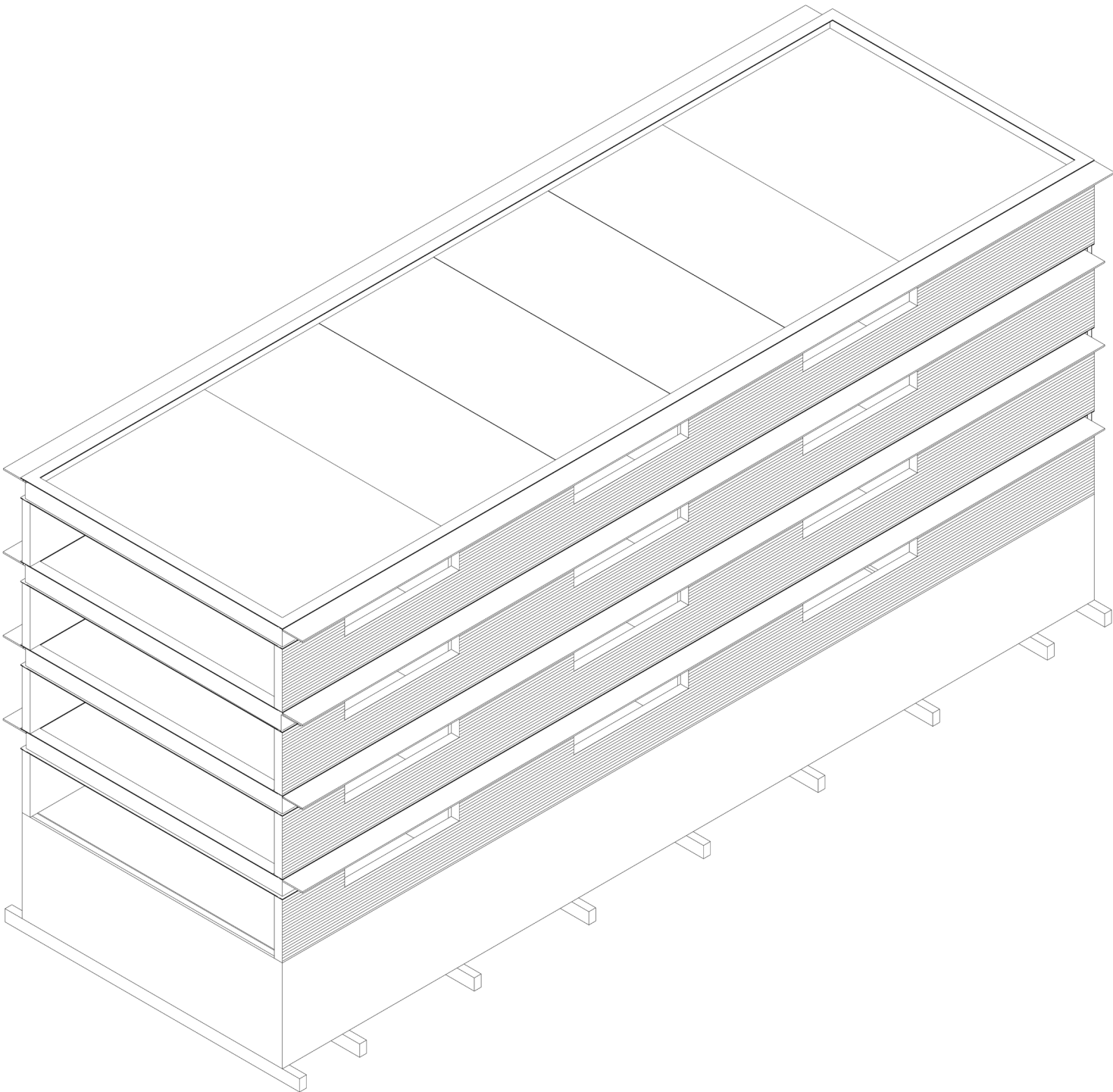

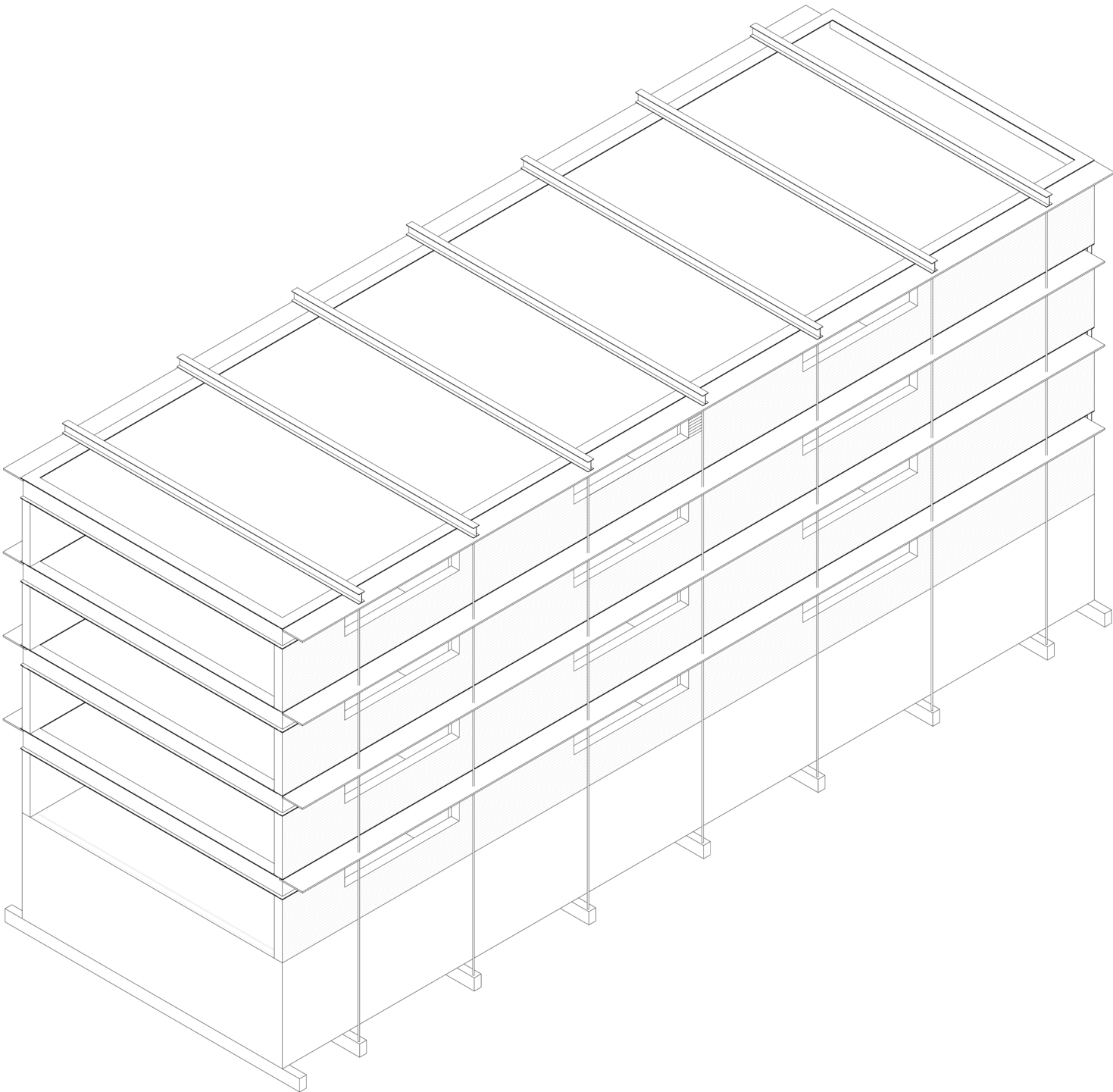

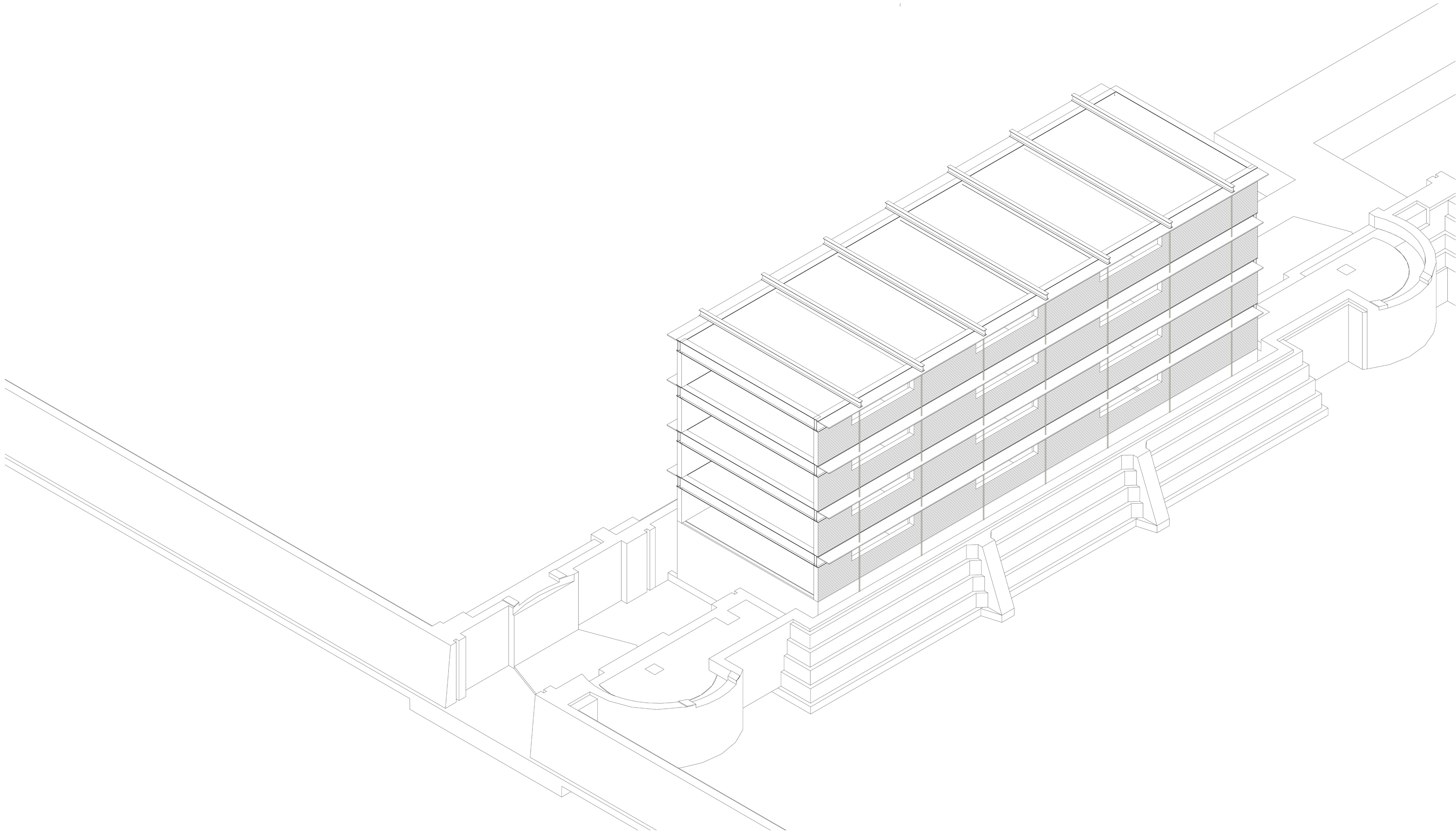

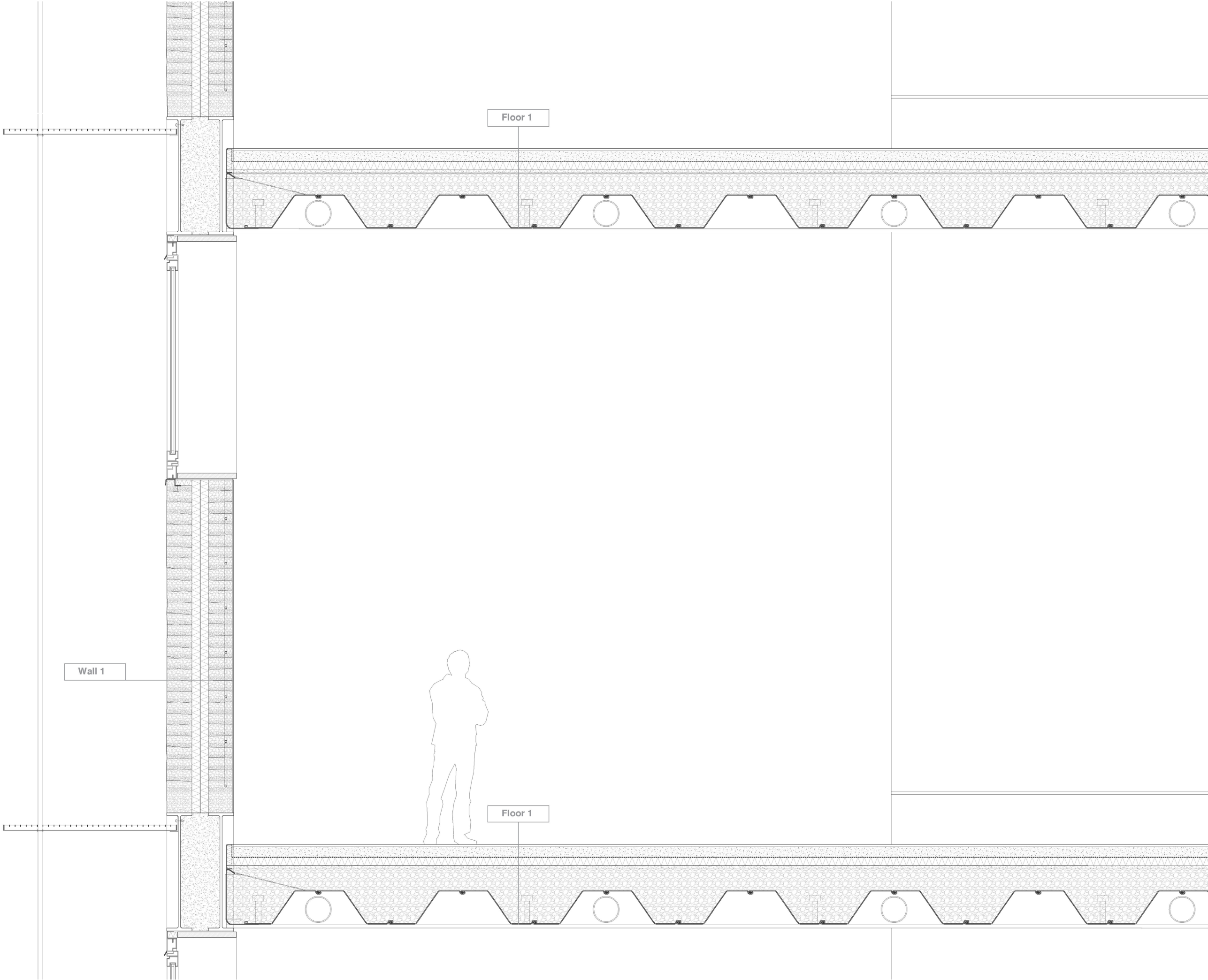

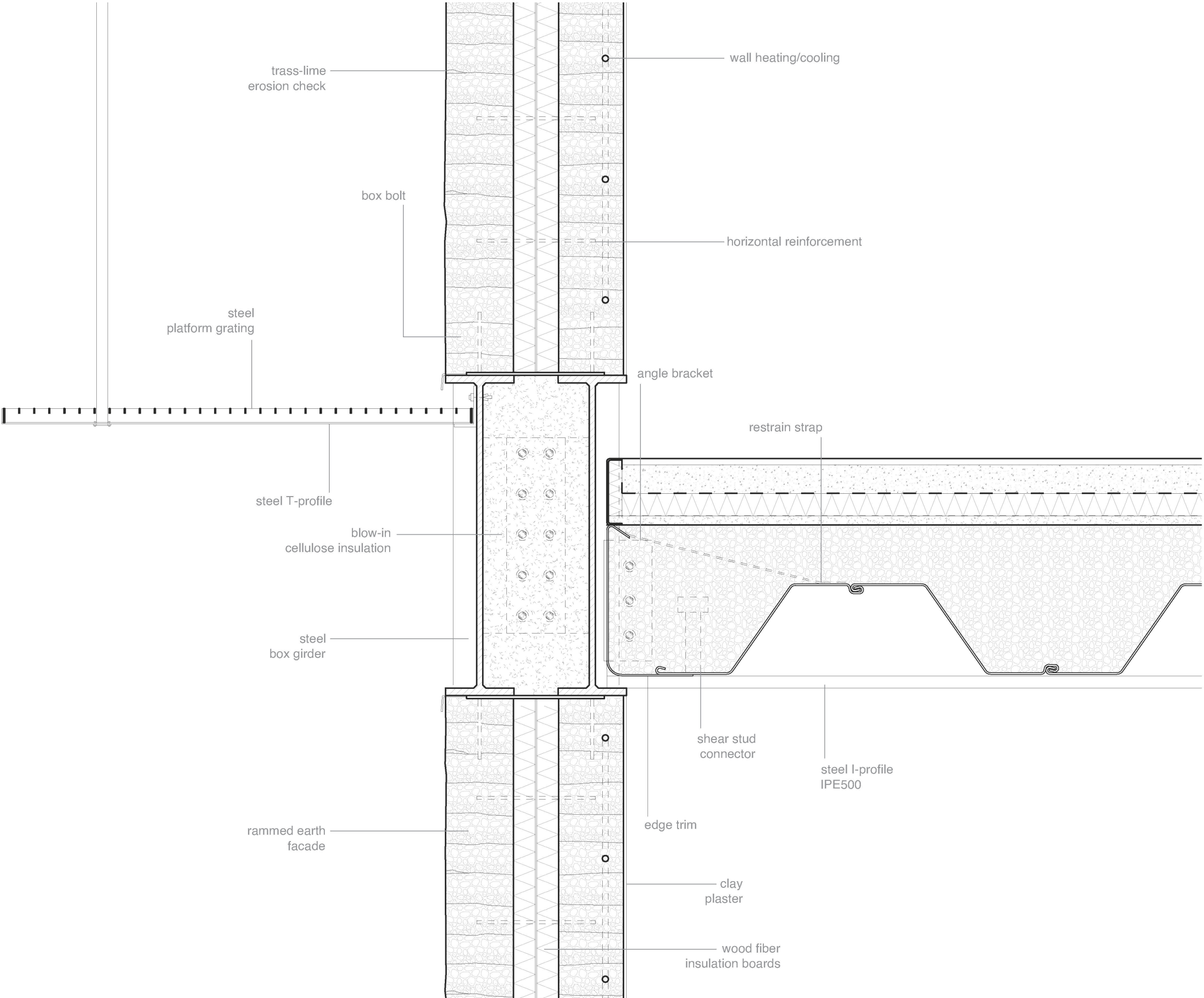

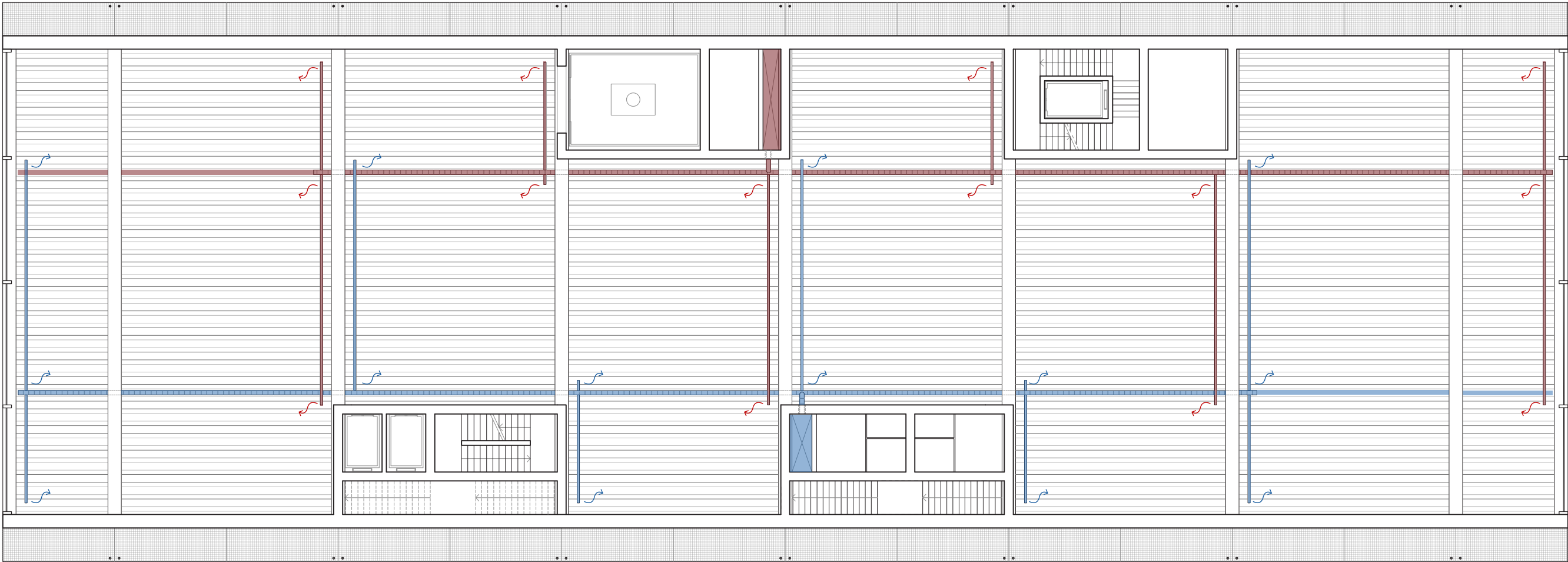

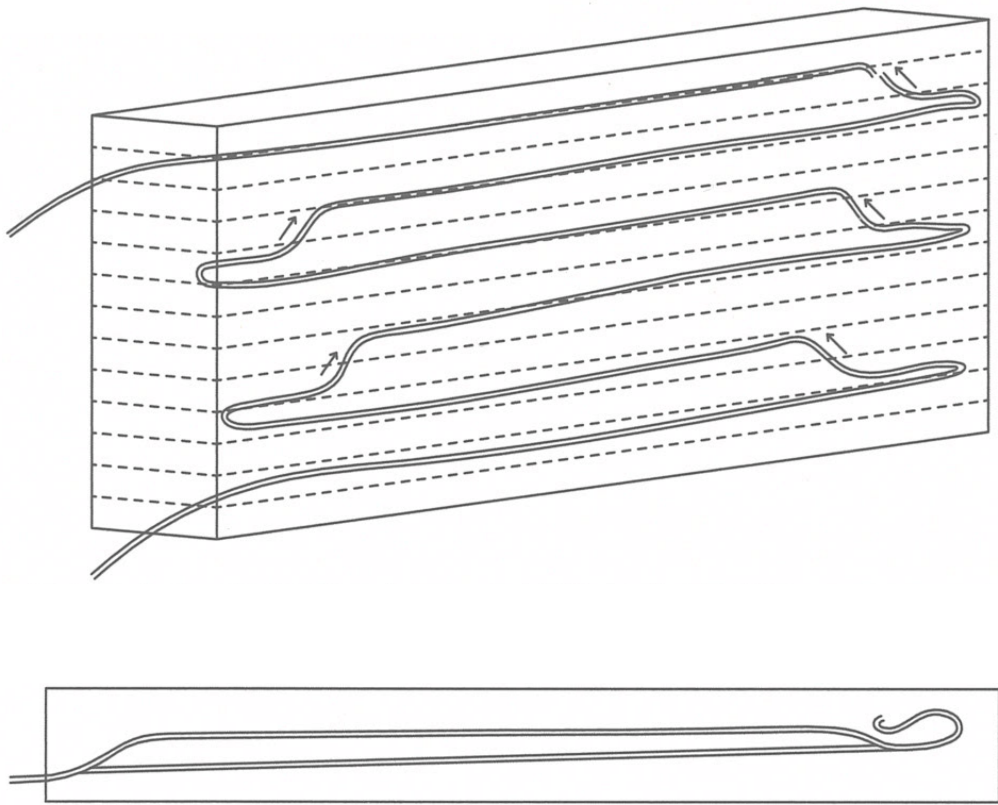
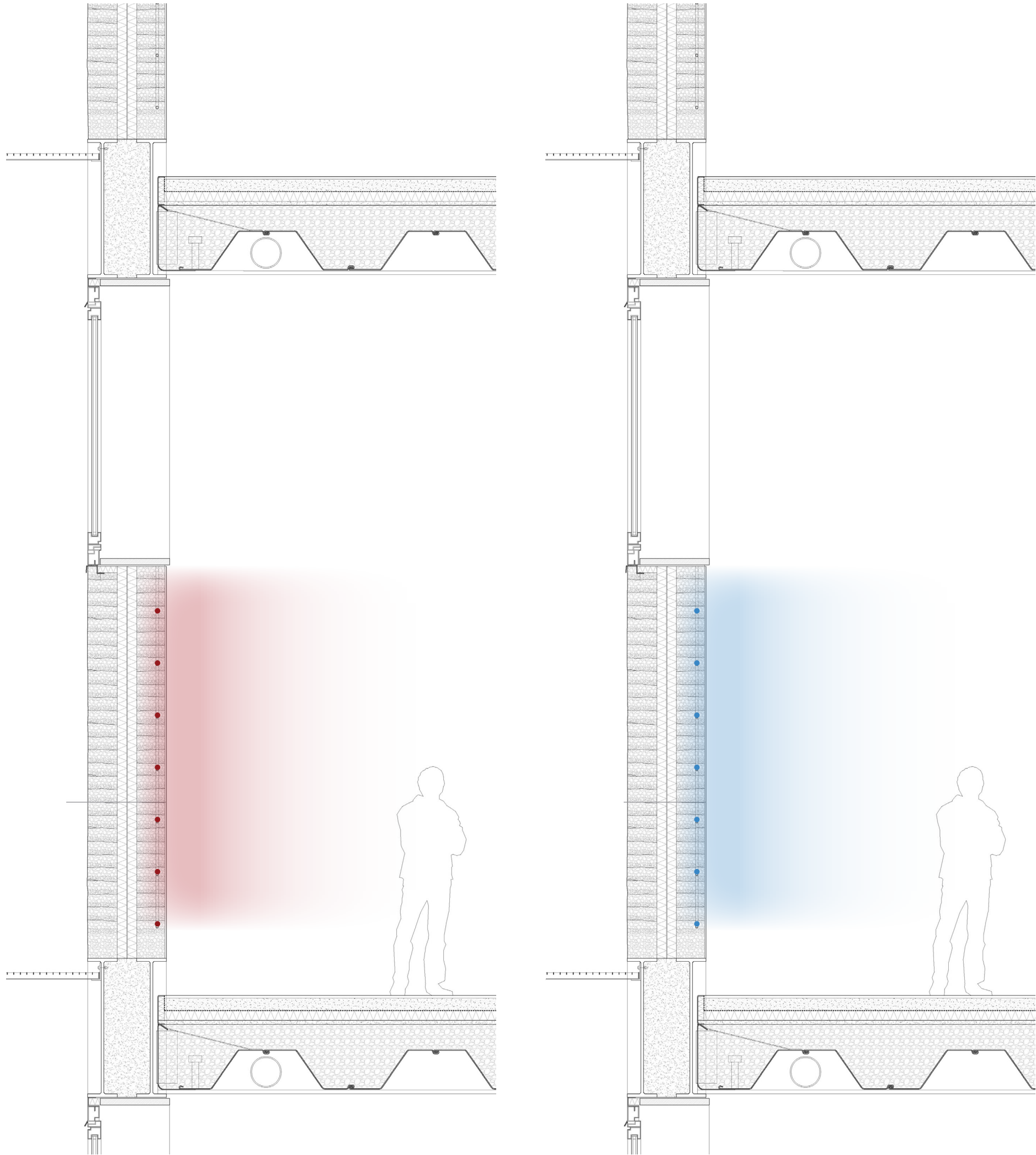

I. Museums

II. M HKA

III. Position

IV. Context

V. Project

VI. Reflection

