

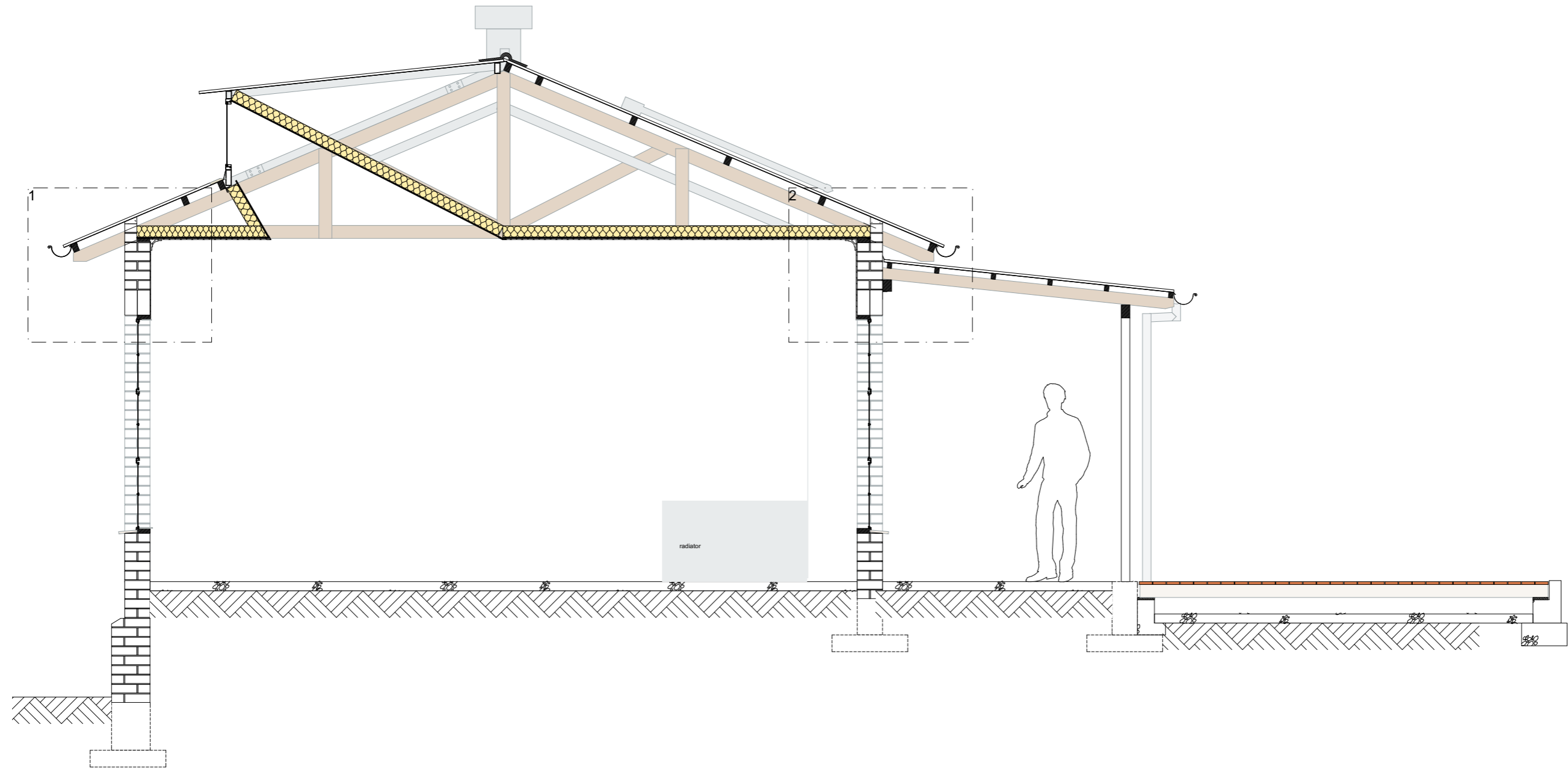

details & drawings

Jules M. Stefelmans 4102118; Mentor (Architectural Design): Ir. J. Roos; Mentor (Building Technology): N. J. Clarke;
Mentor (Cultural Value): Prof. dr. M. C. Kuipers; (Committed guest teacher: Dr. S.J.T. Jansen)
04 November 2016

learning center in former hospital for chronic patients



elevation fragment

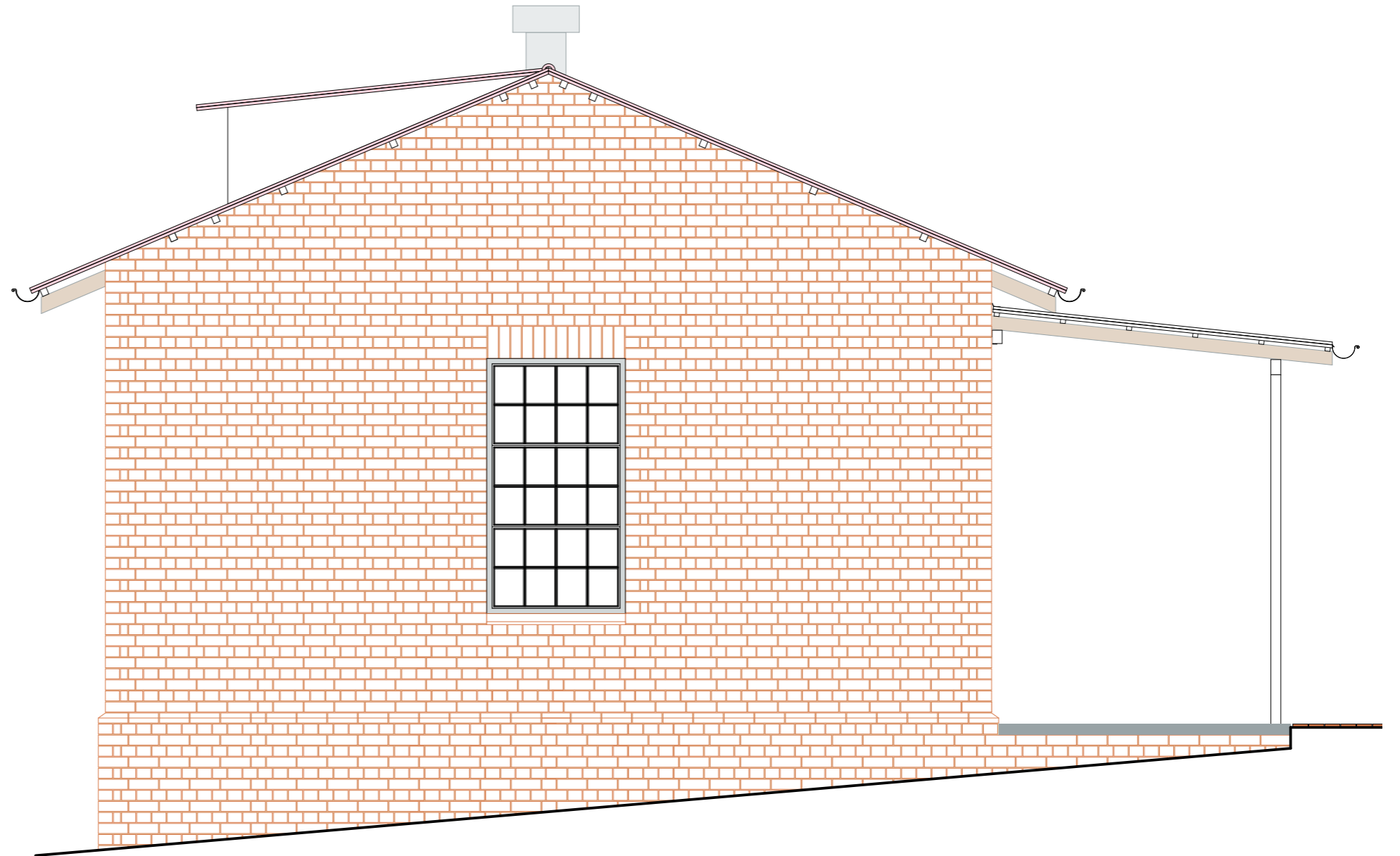
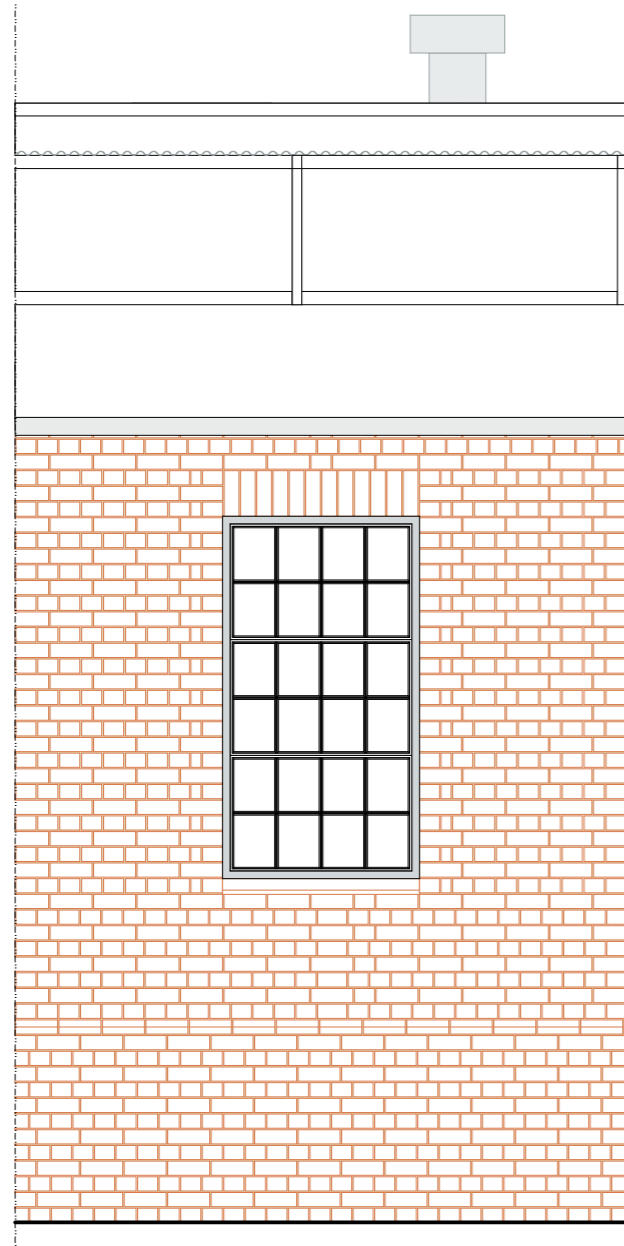

1

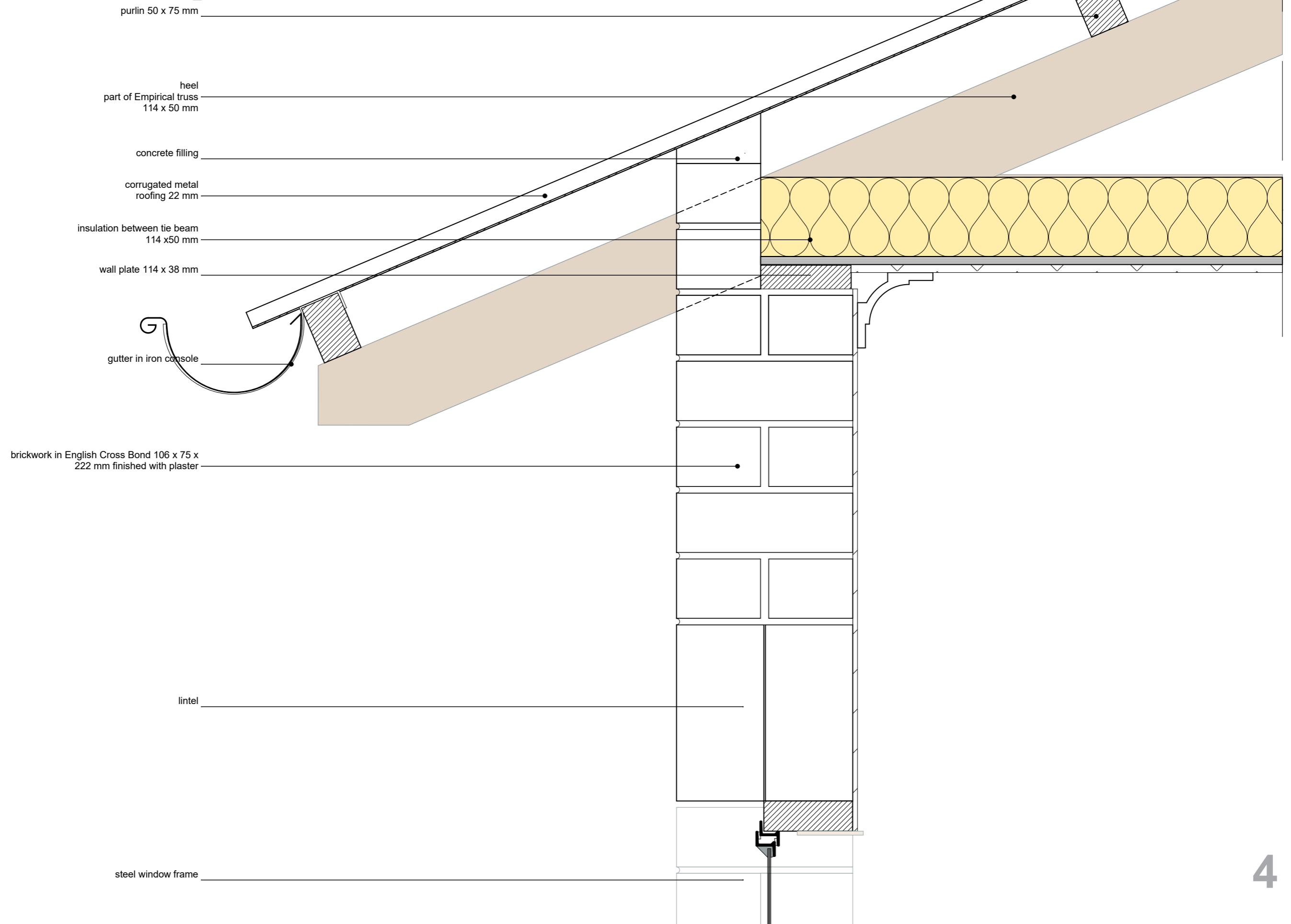

1:5

4

2

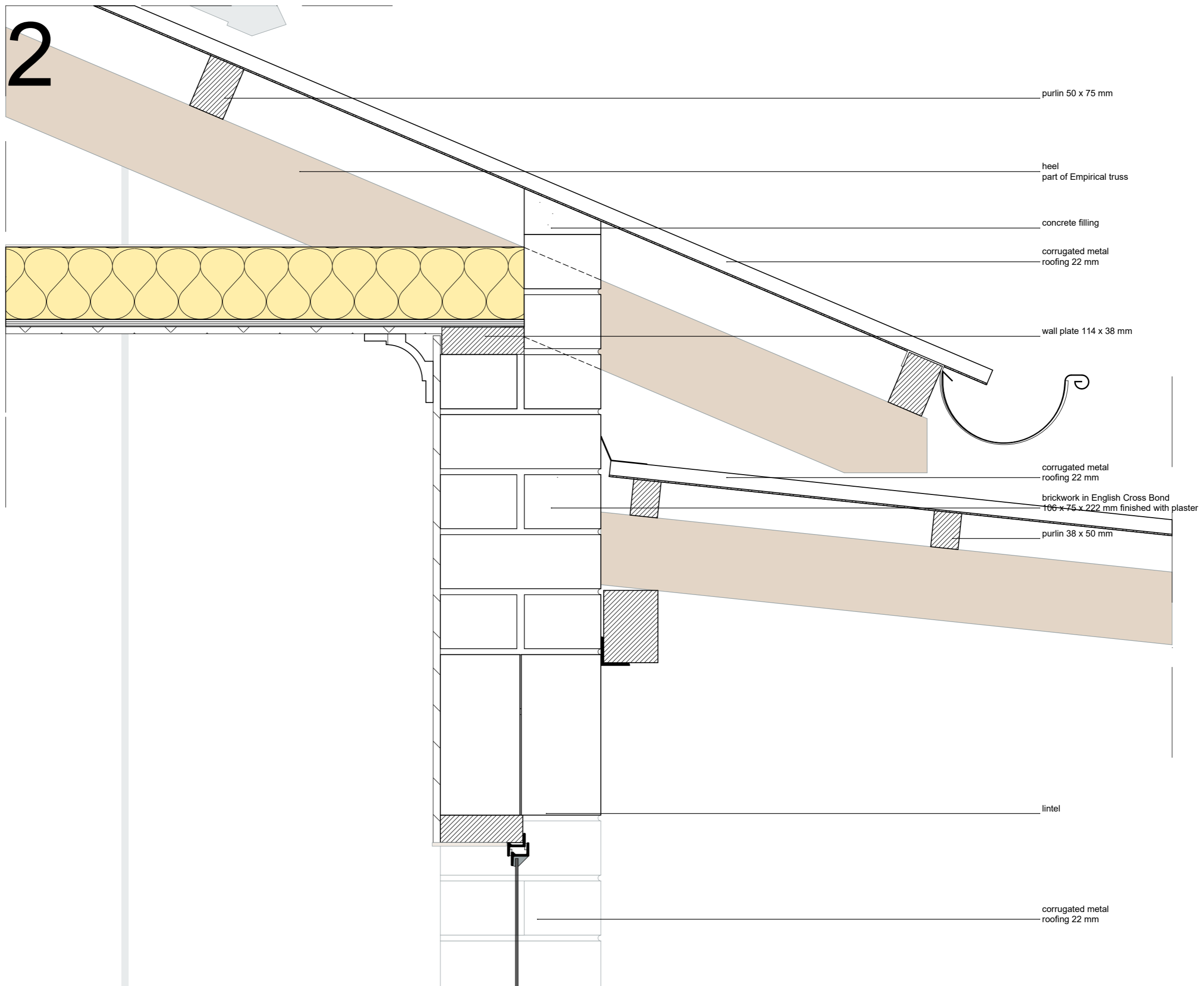

1:5

5

cooking center in former surgery building

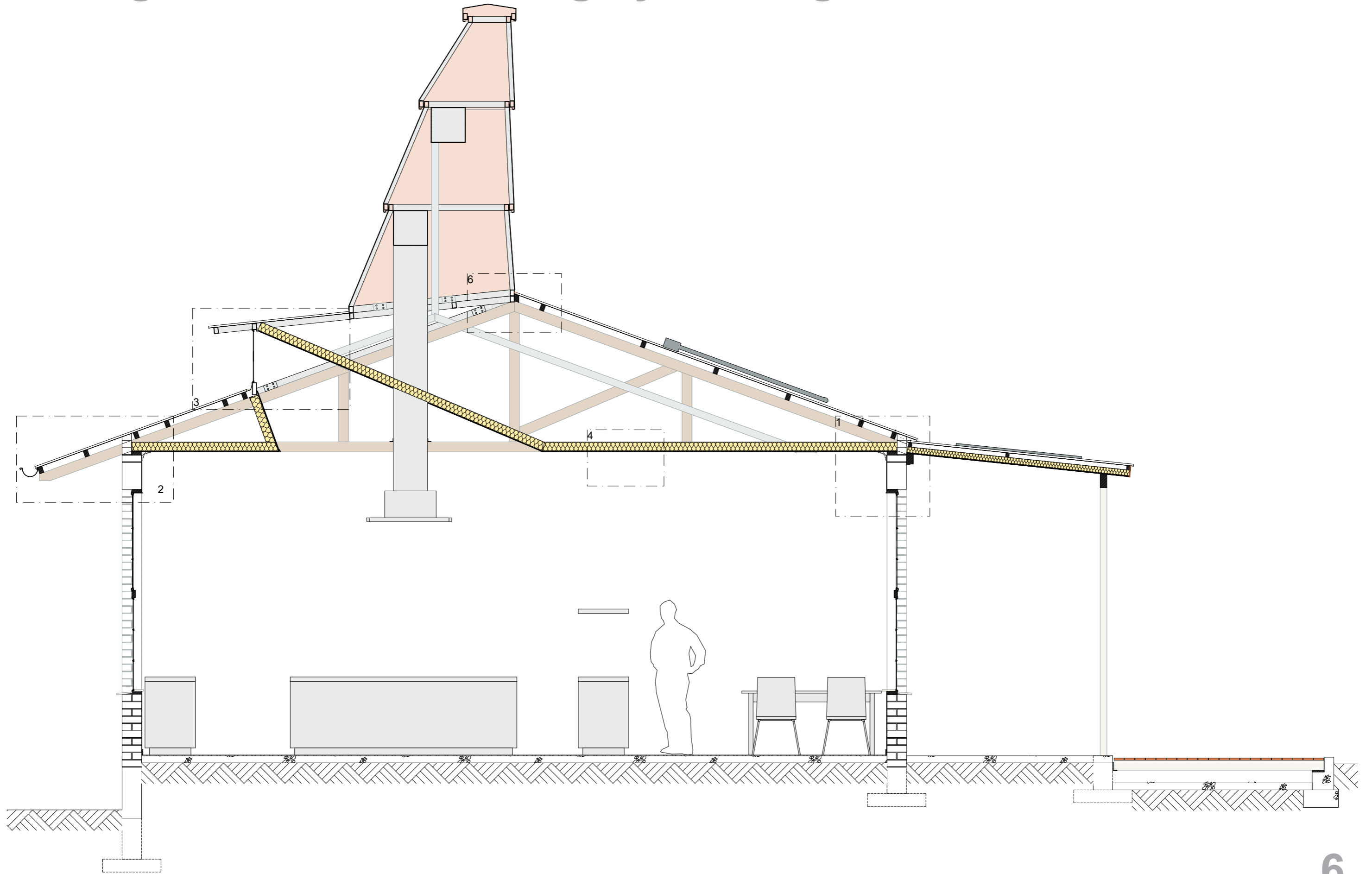

elevation fragment

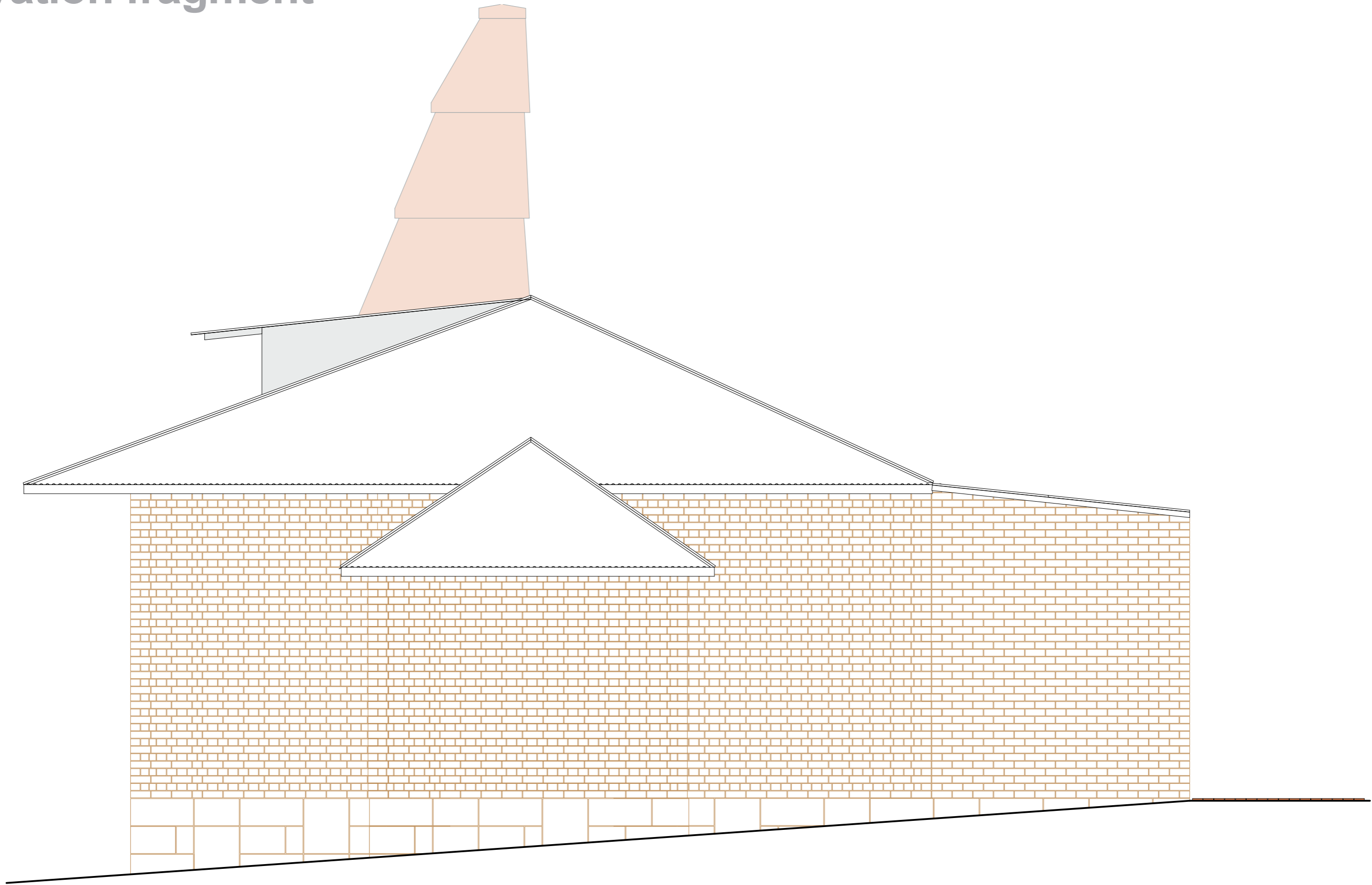

elevation fragment

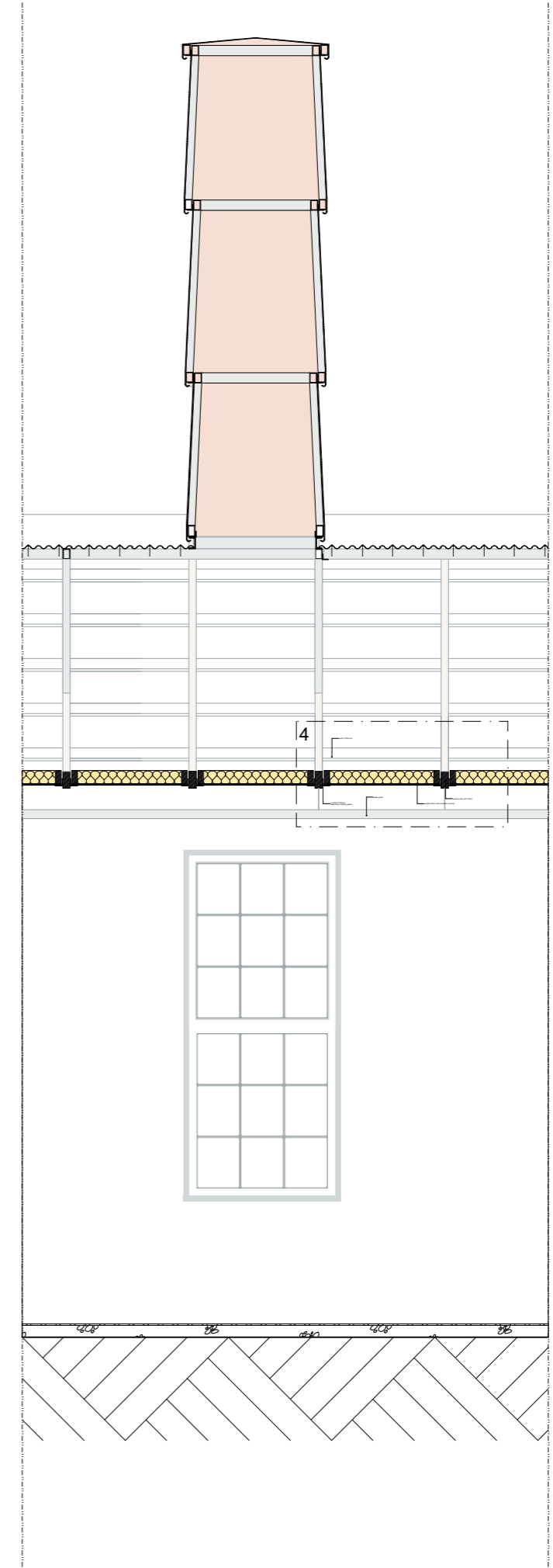
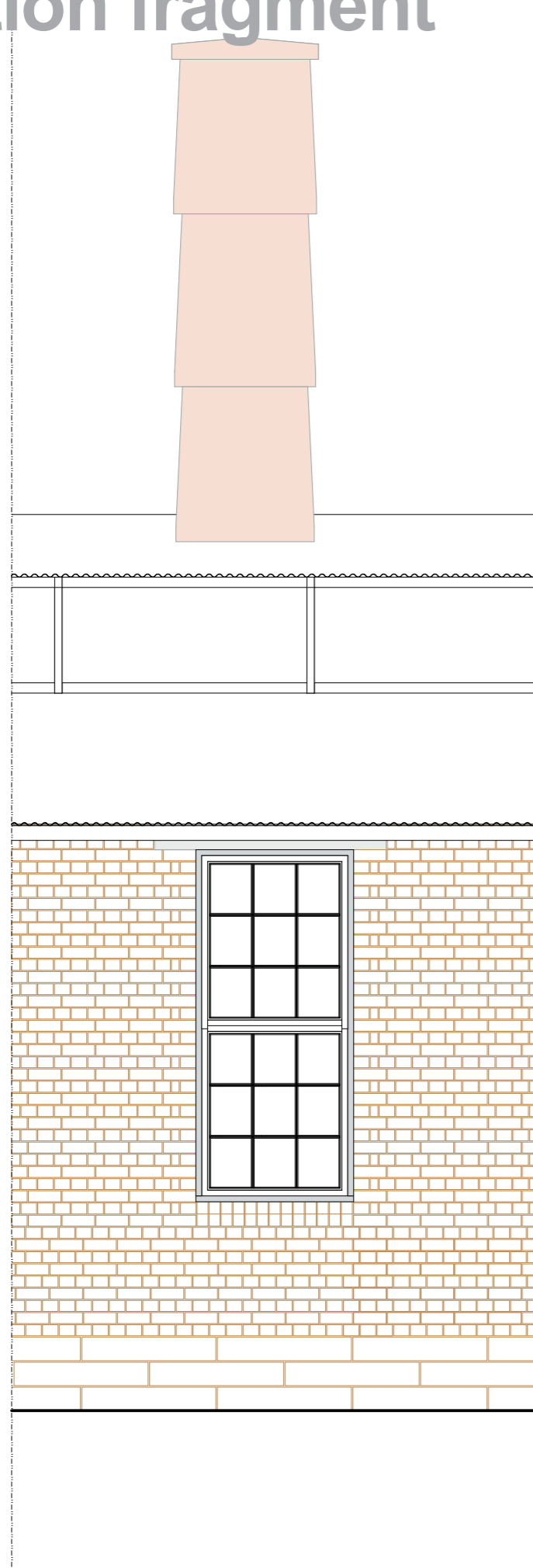

truss and wall

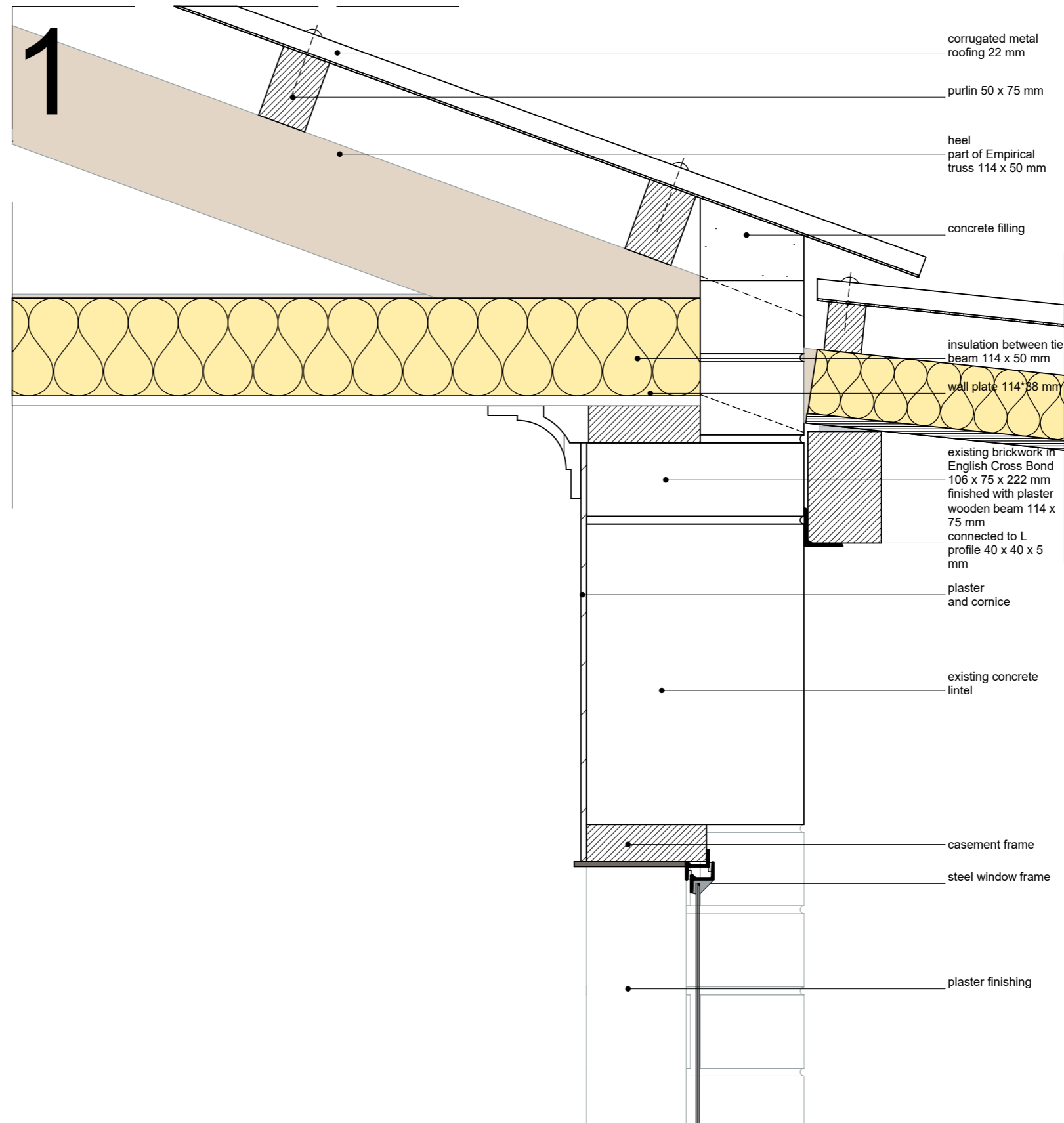

truss and wall

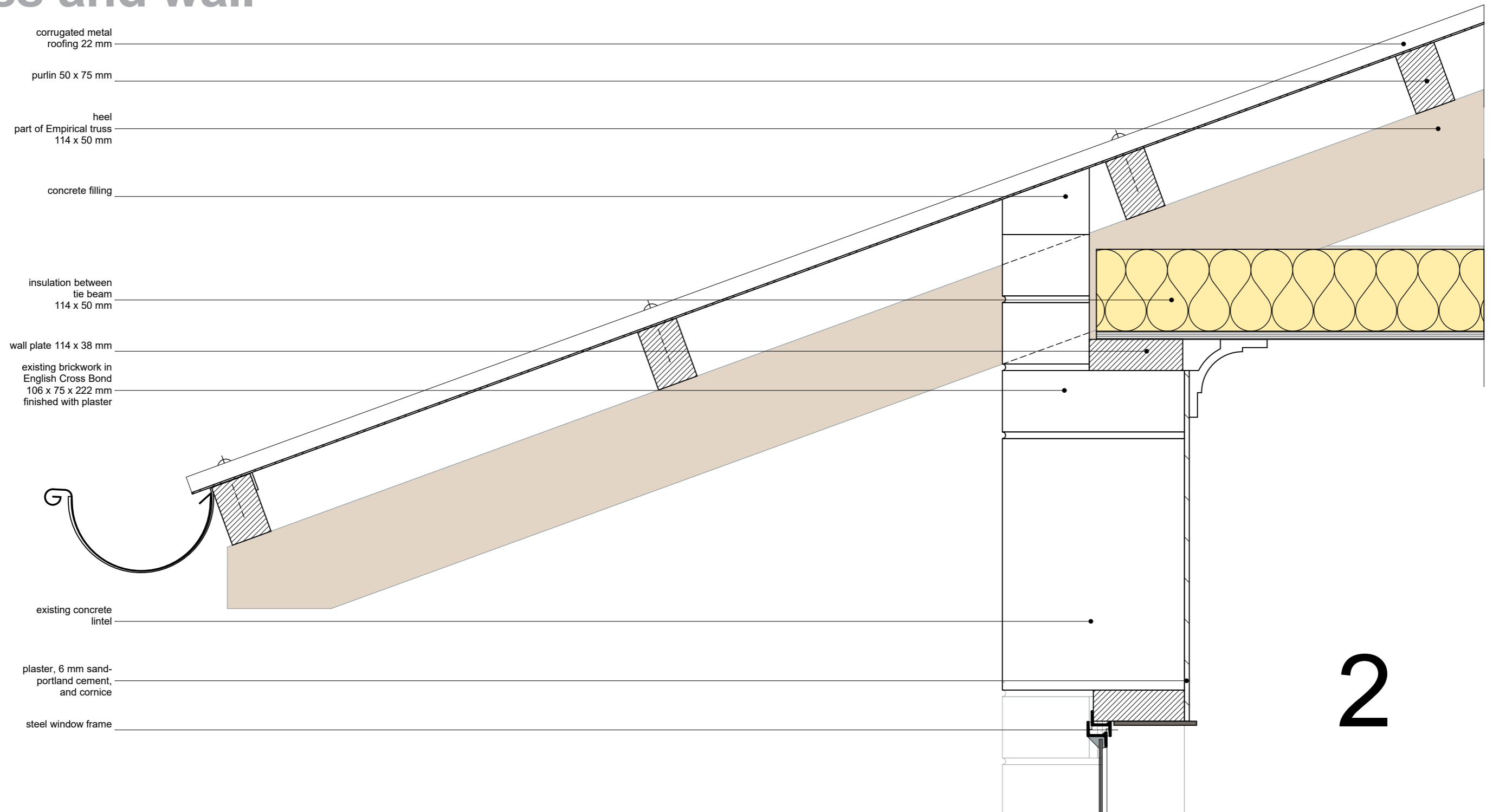

welded steel frame

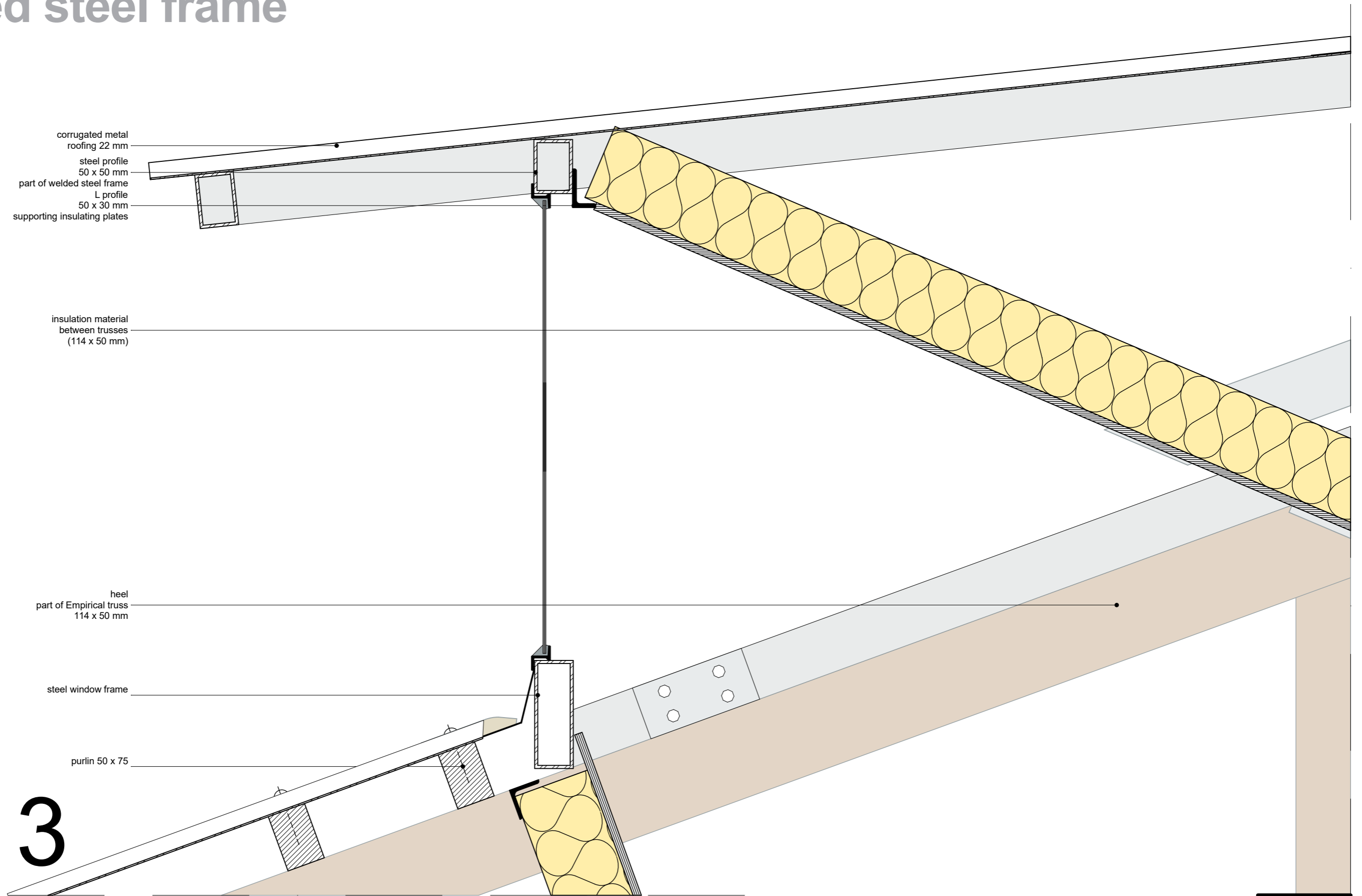

3

1:5

11

truss and insulation

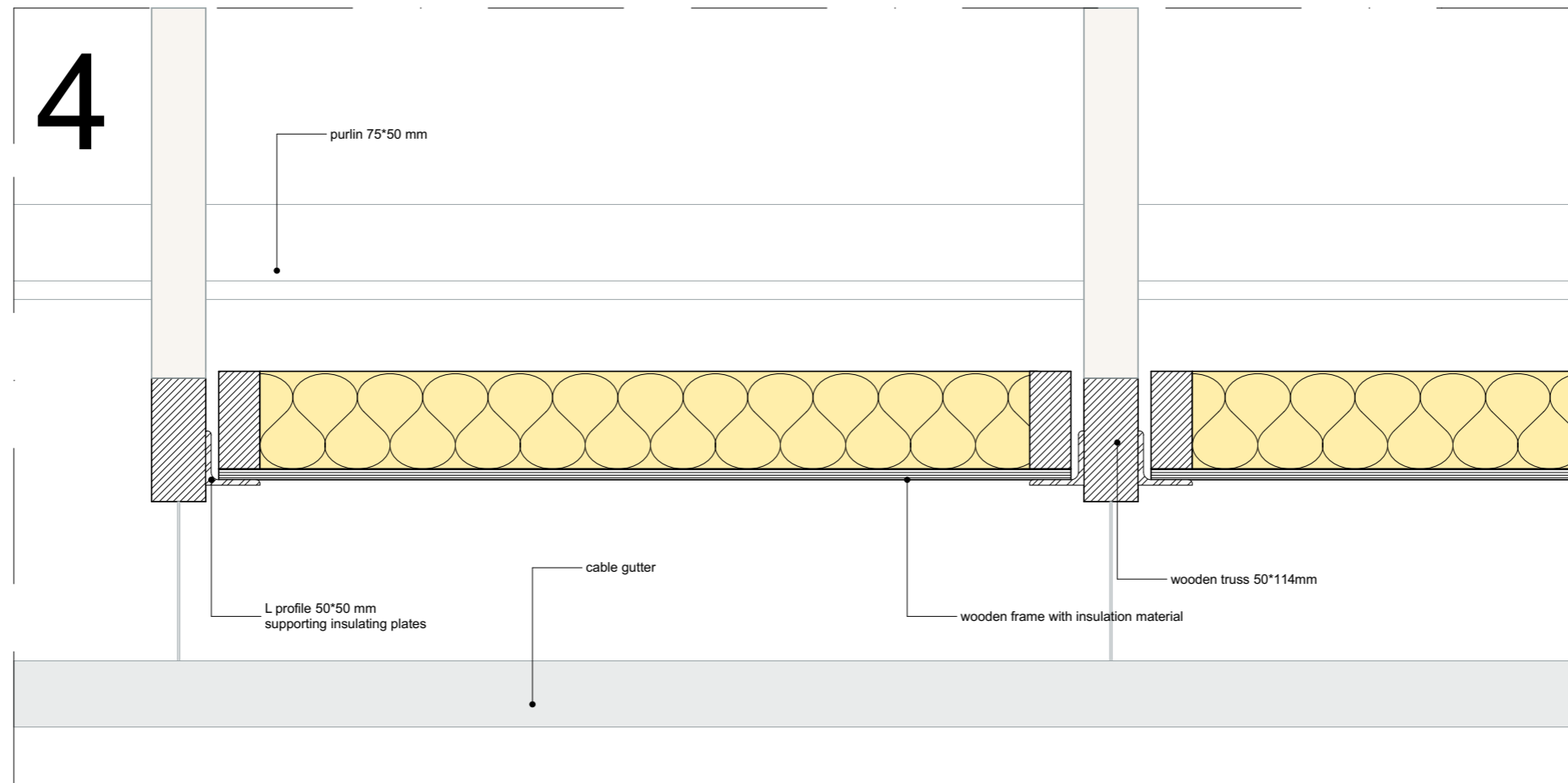

steel frame and stackable steel chimney

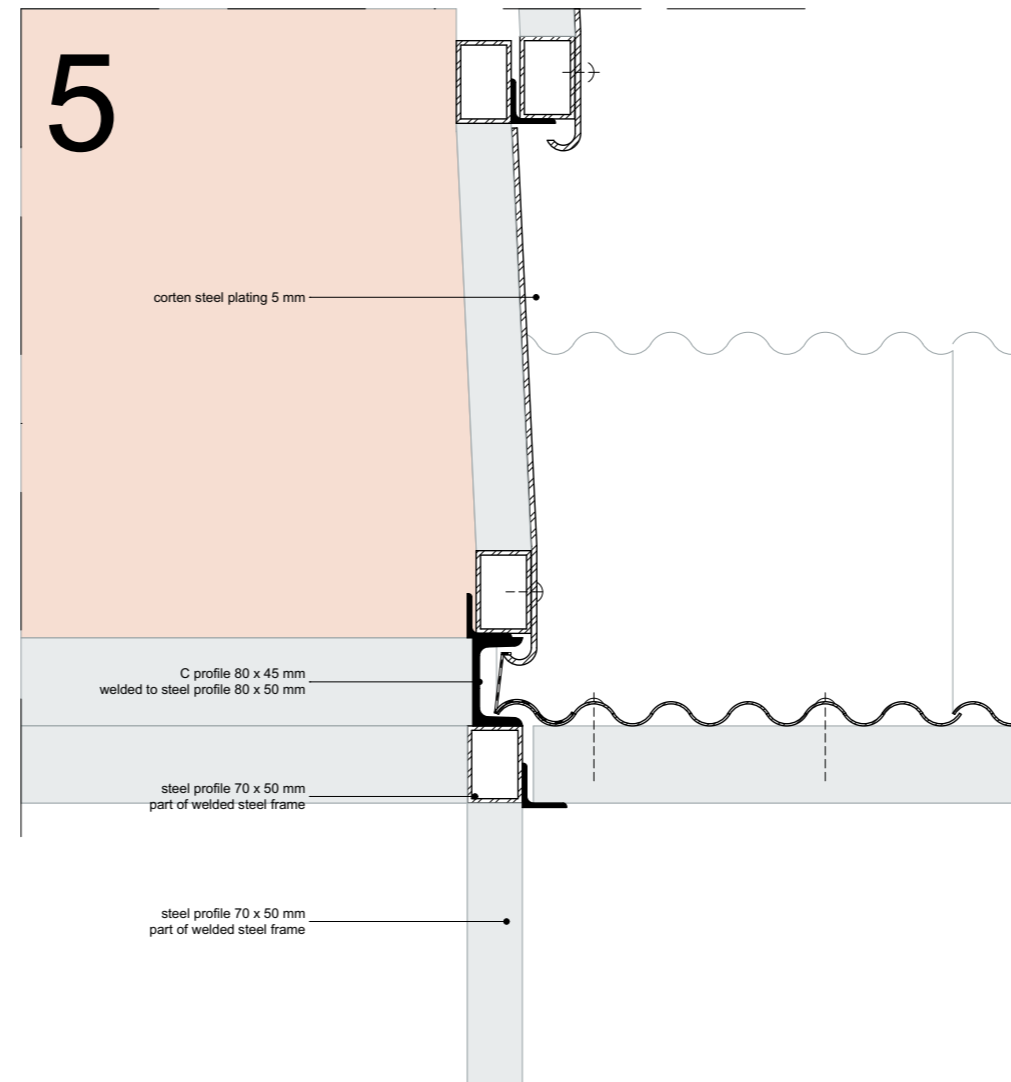

steel frame and stackable steel chimney

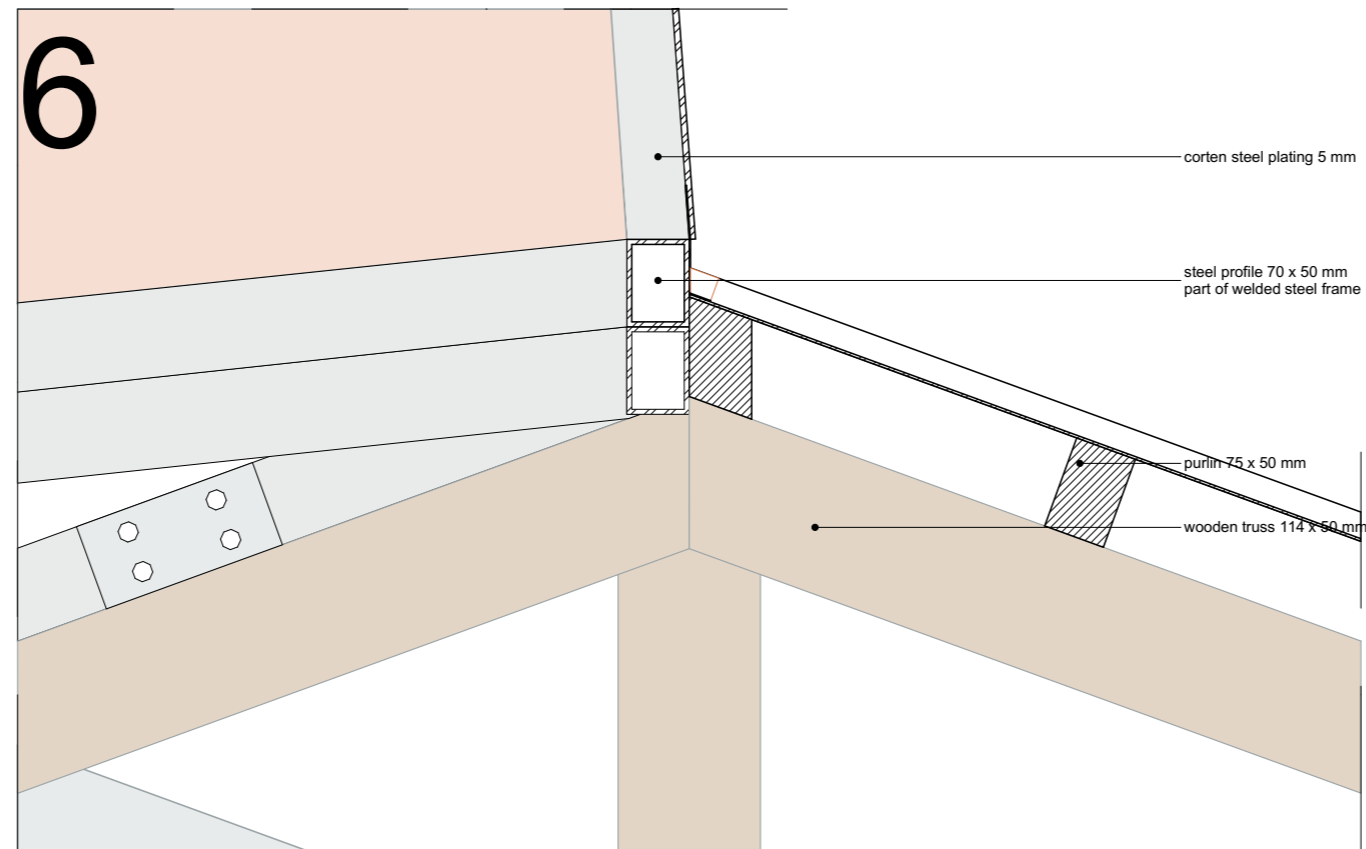

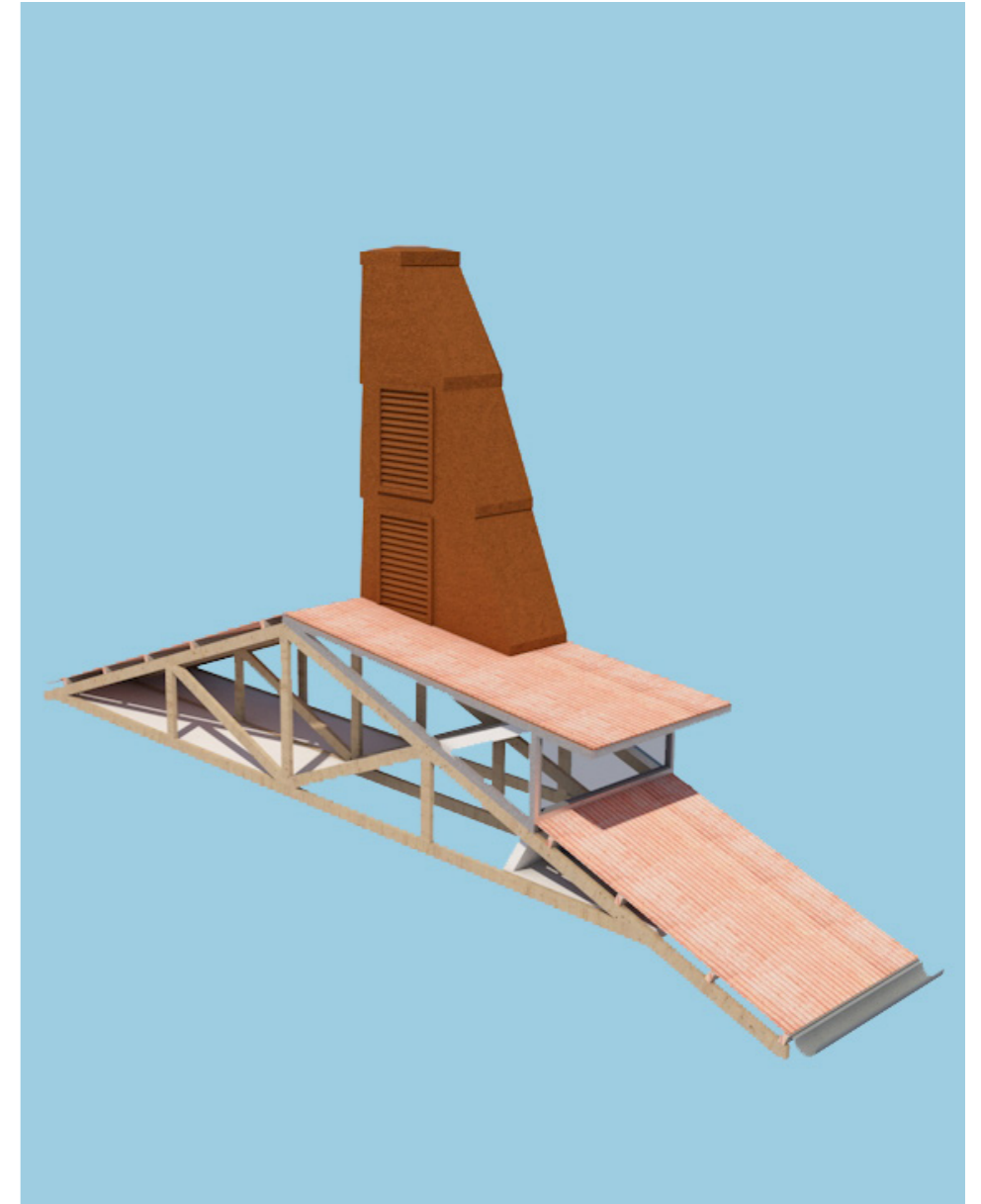
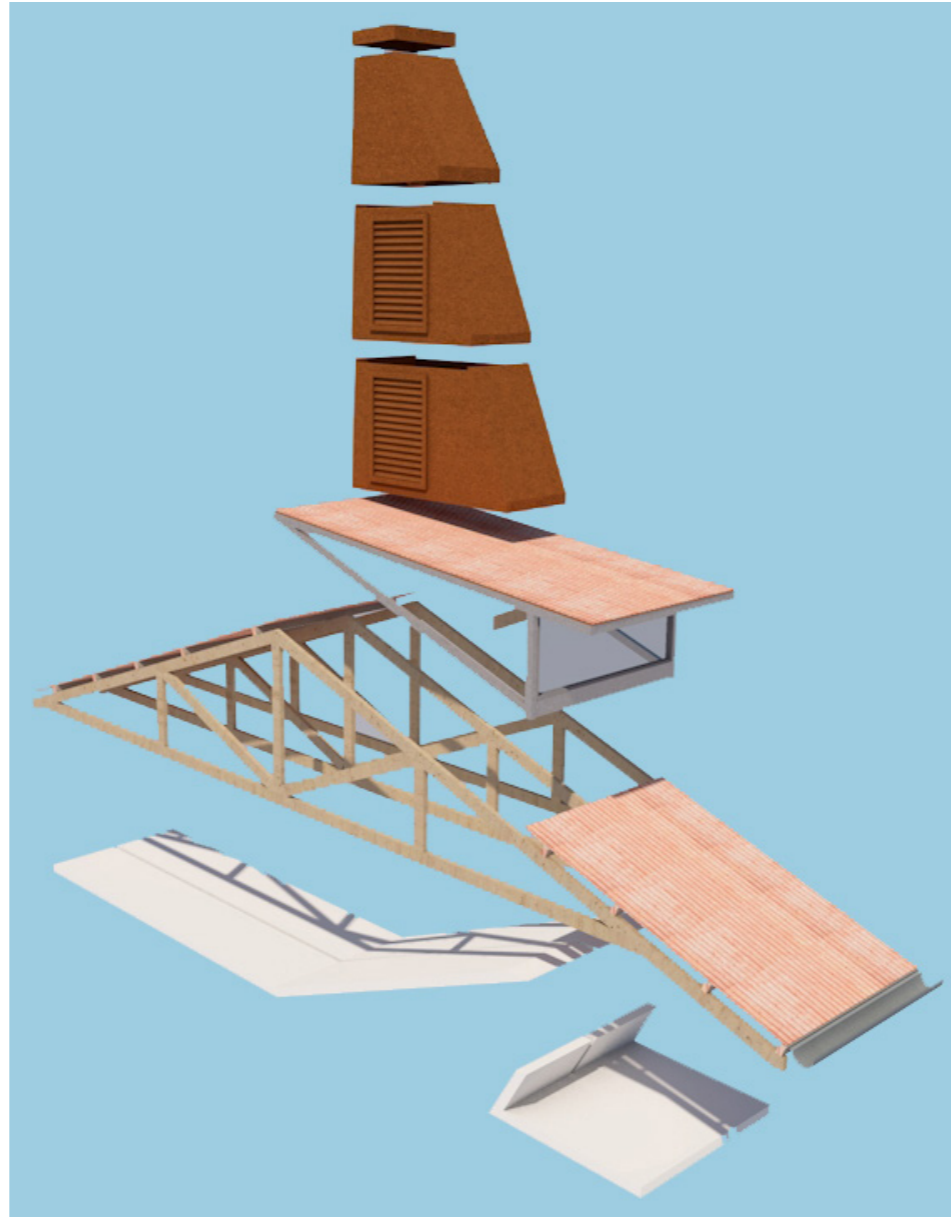
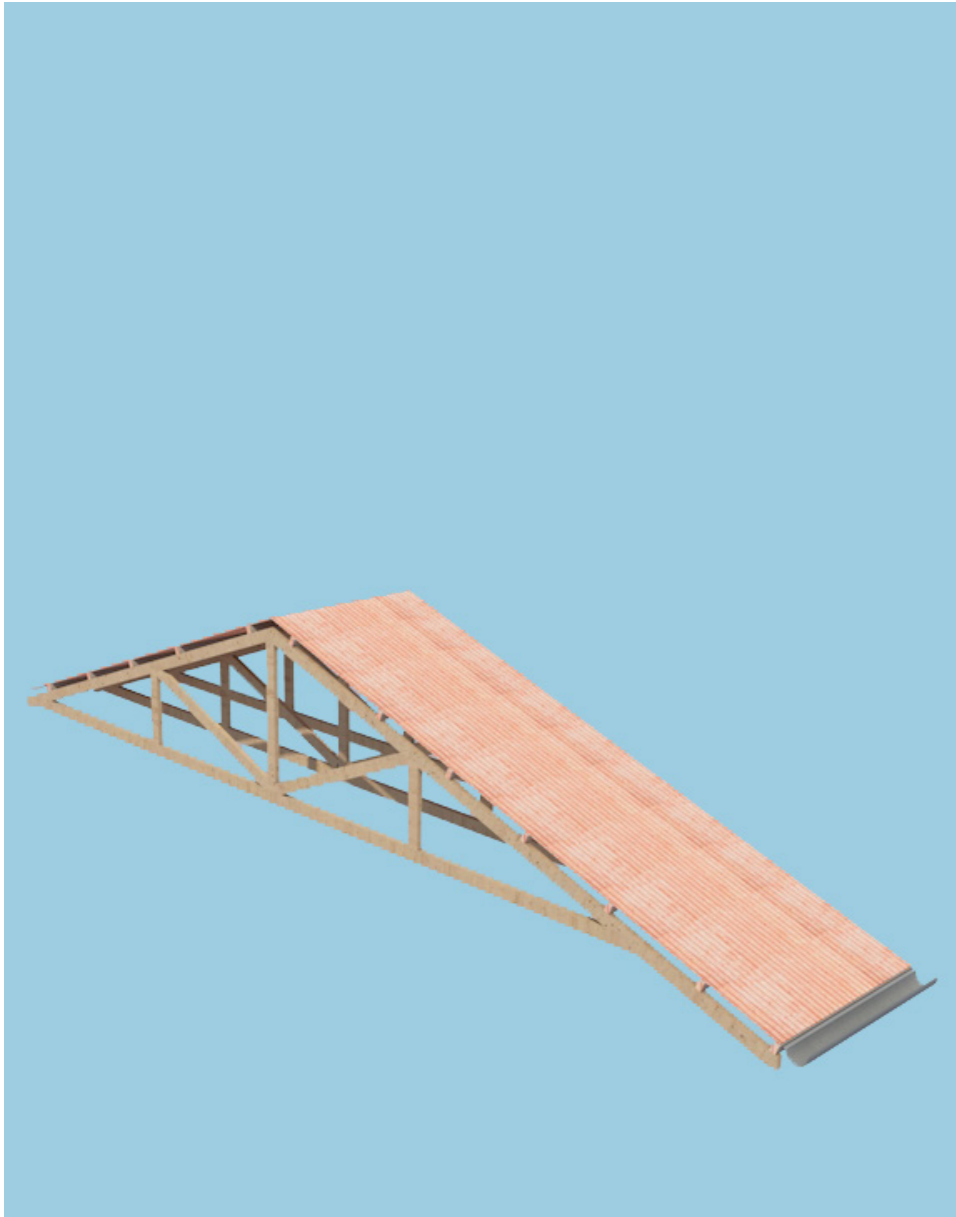

cooking center in former surgery building

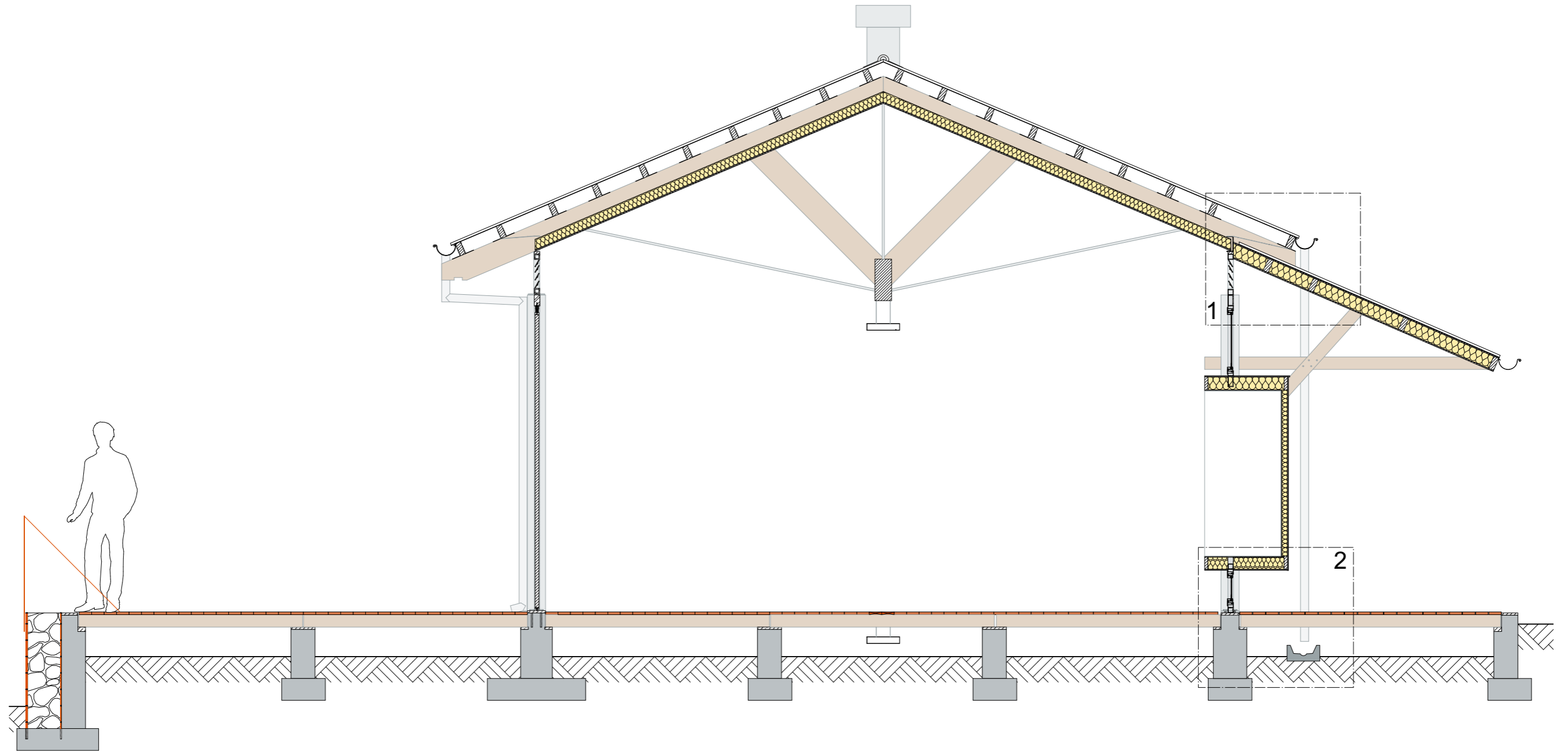

elevation fragment

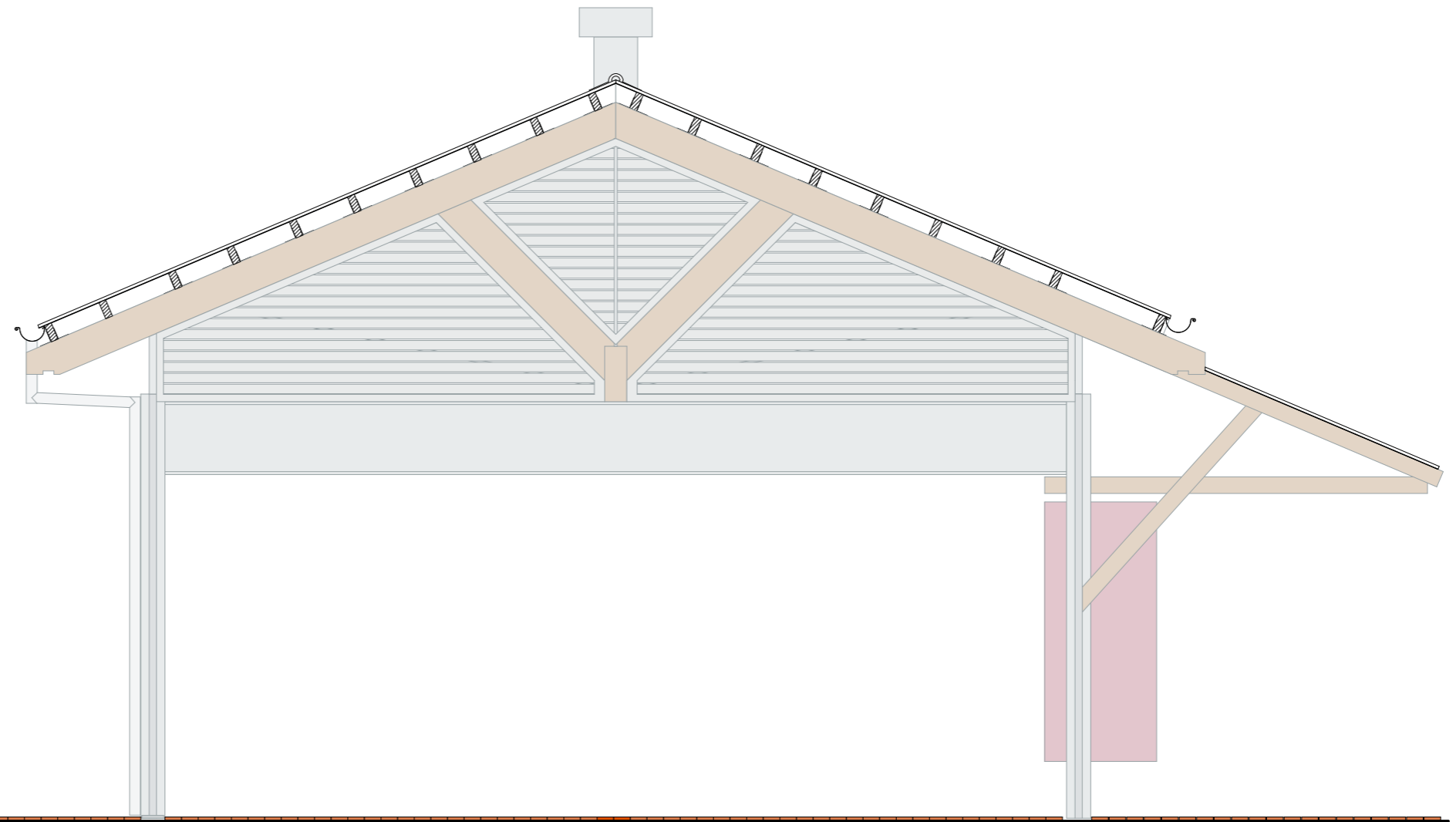

elevation fragment

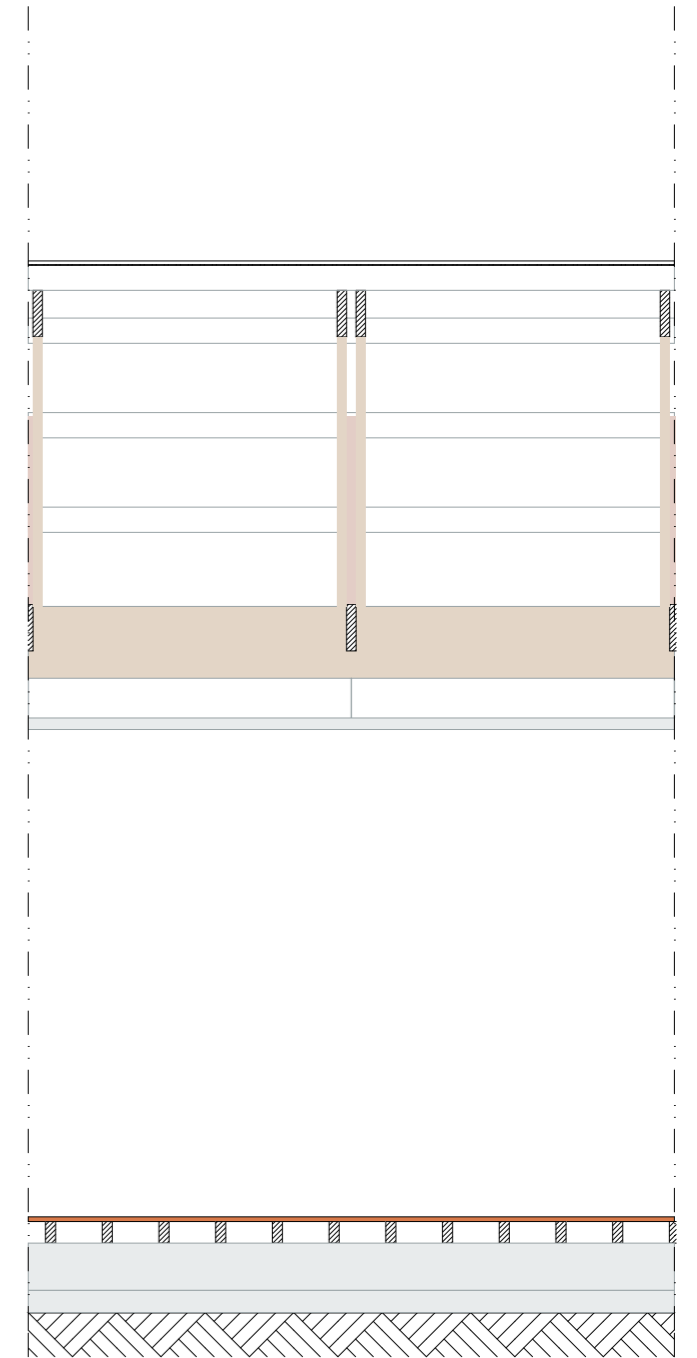
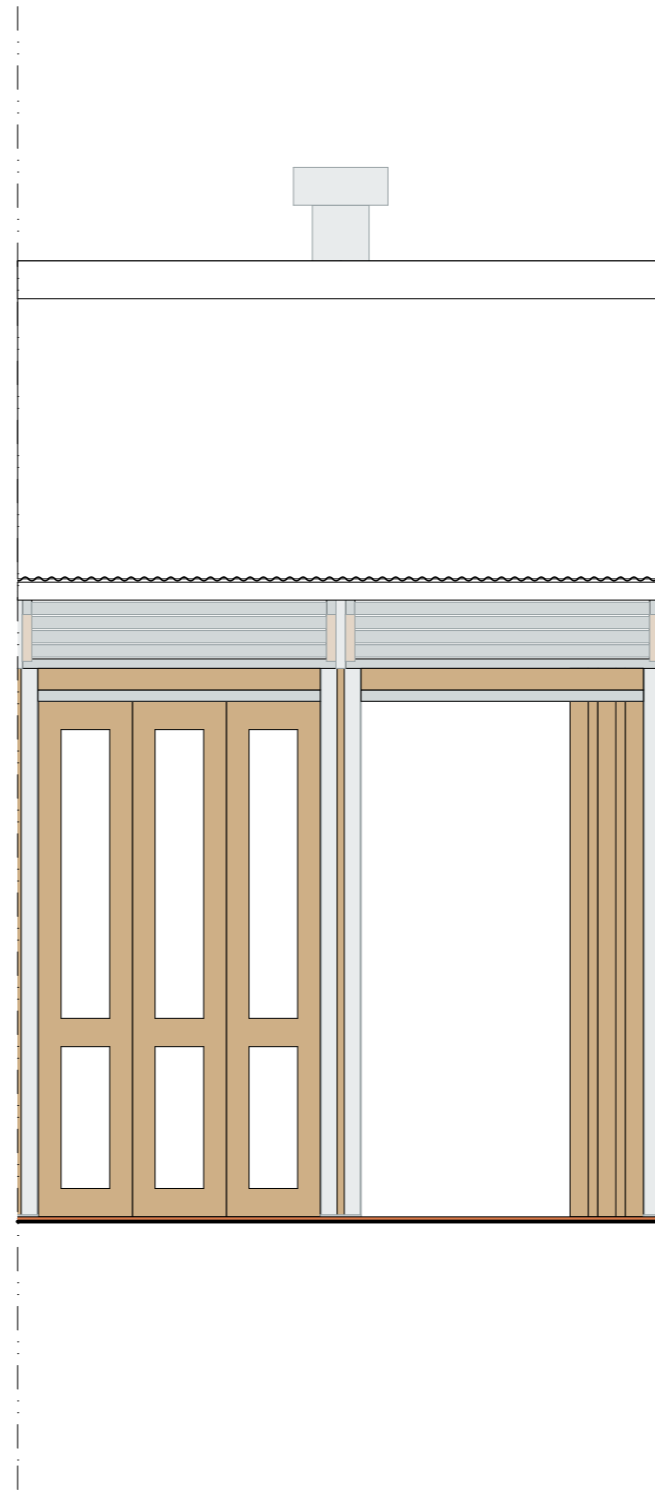
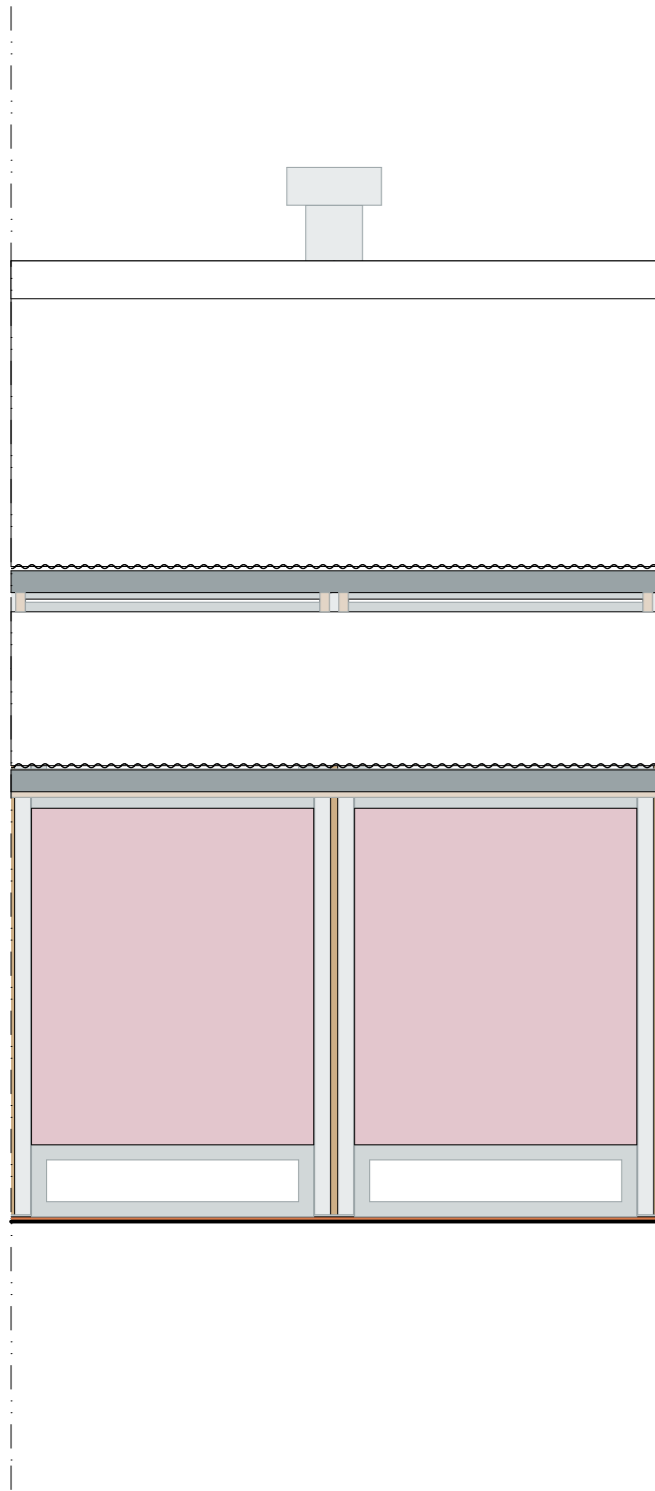

wall, veranda and truss

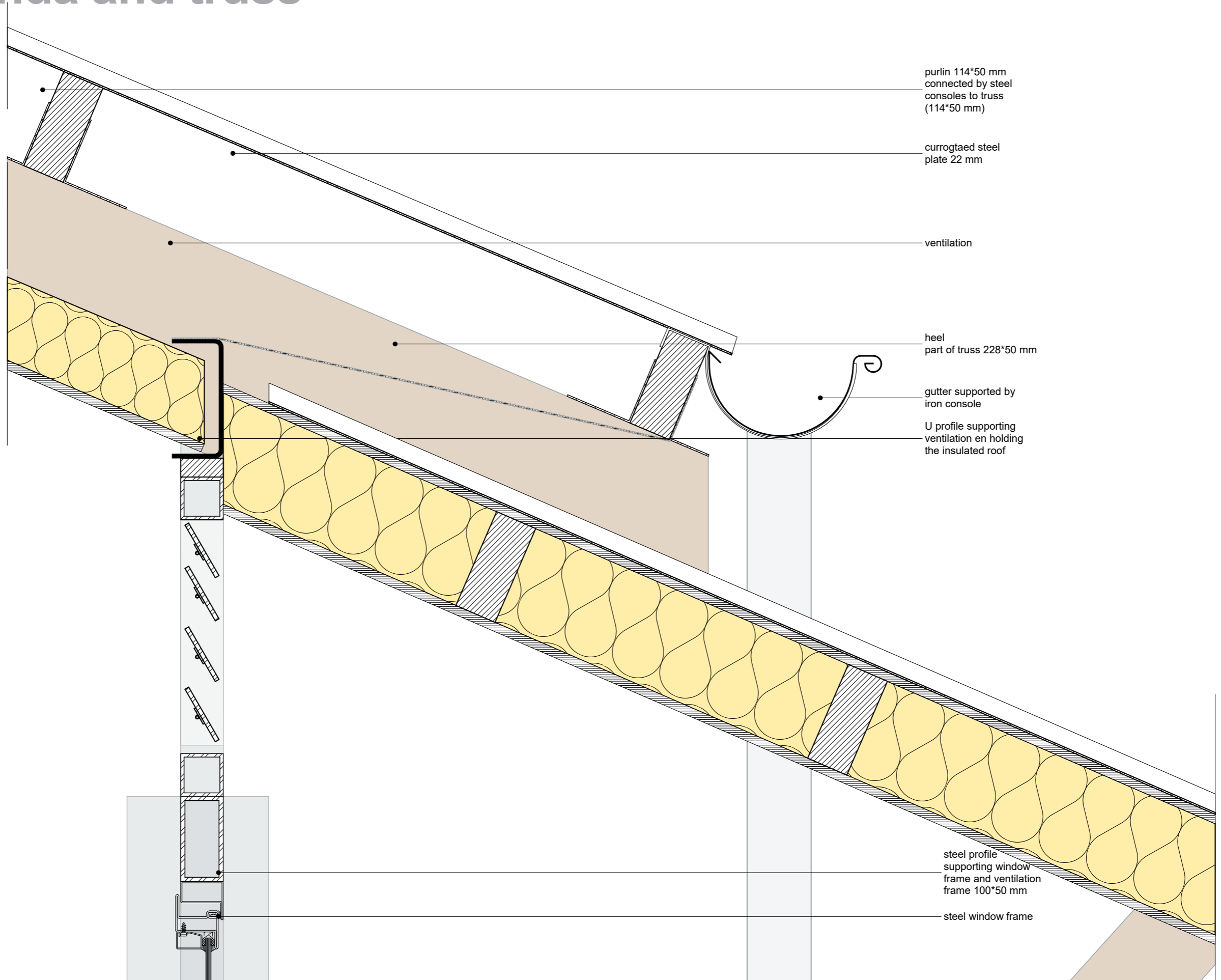

1:5

19

floor and wall

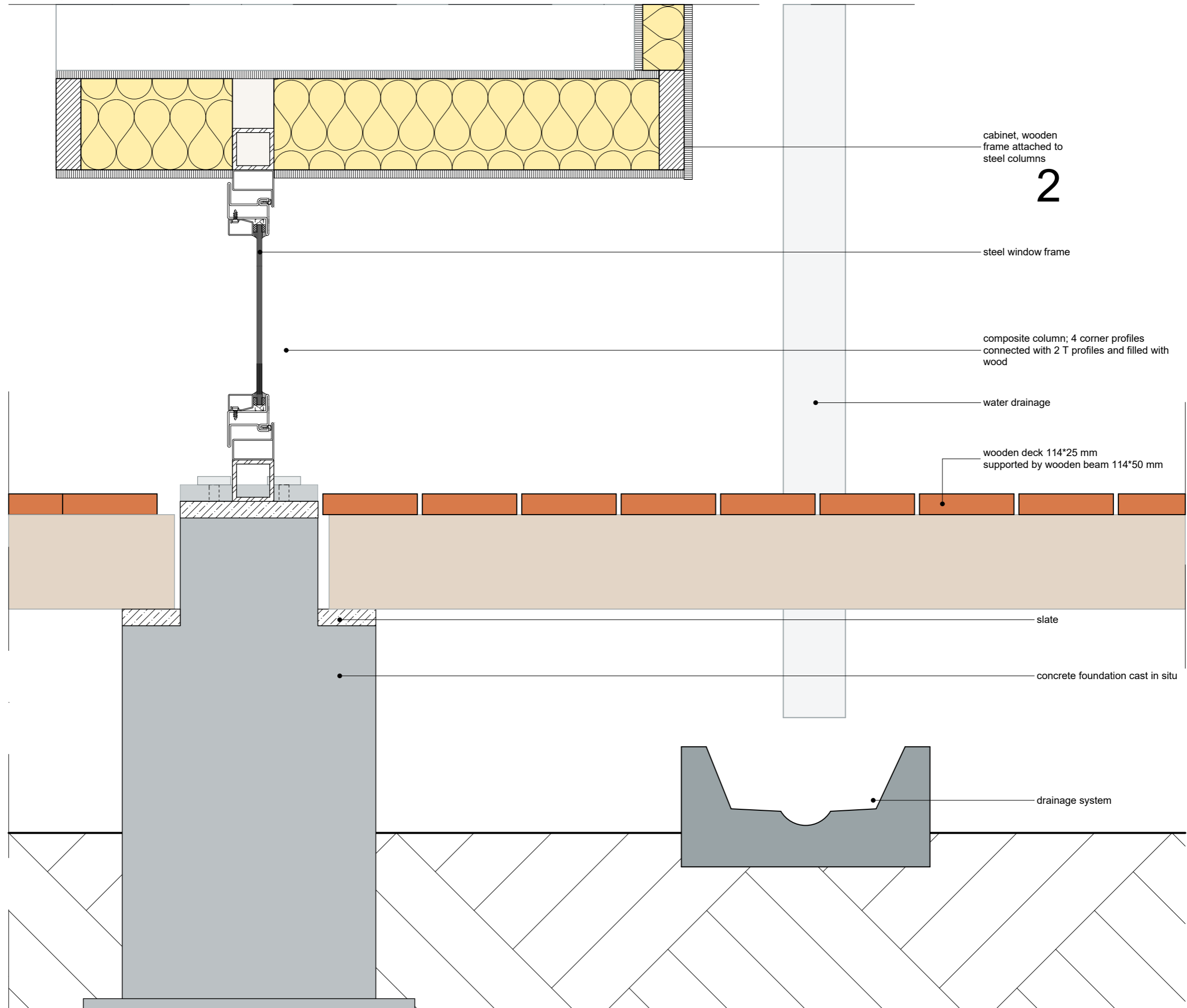

1:5

20

cabinet and composite column

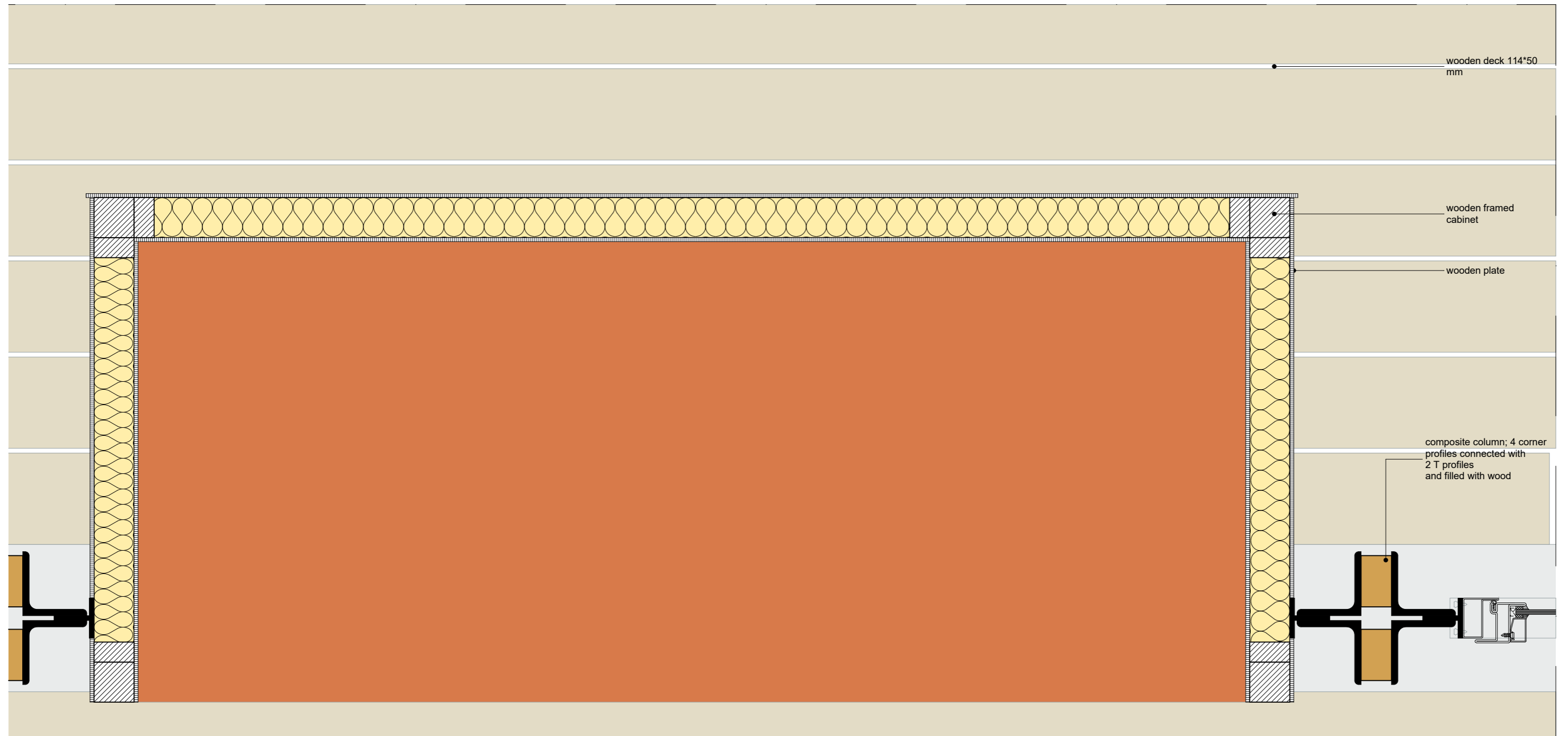

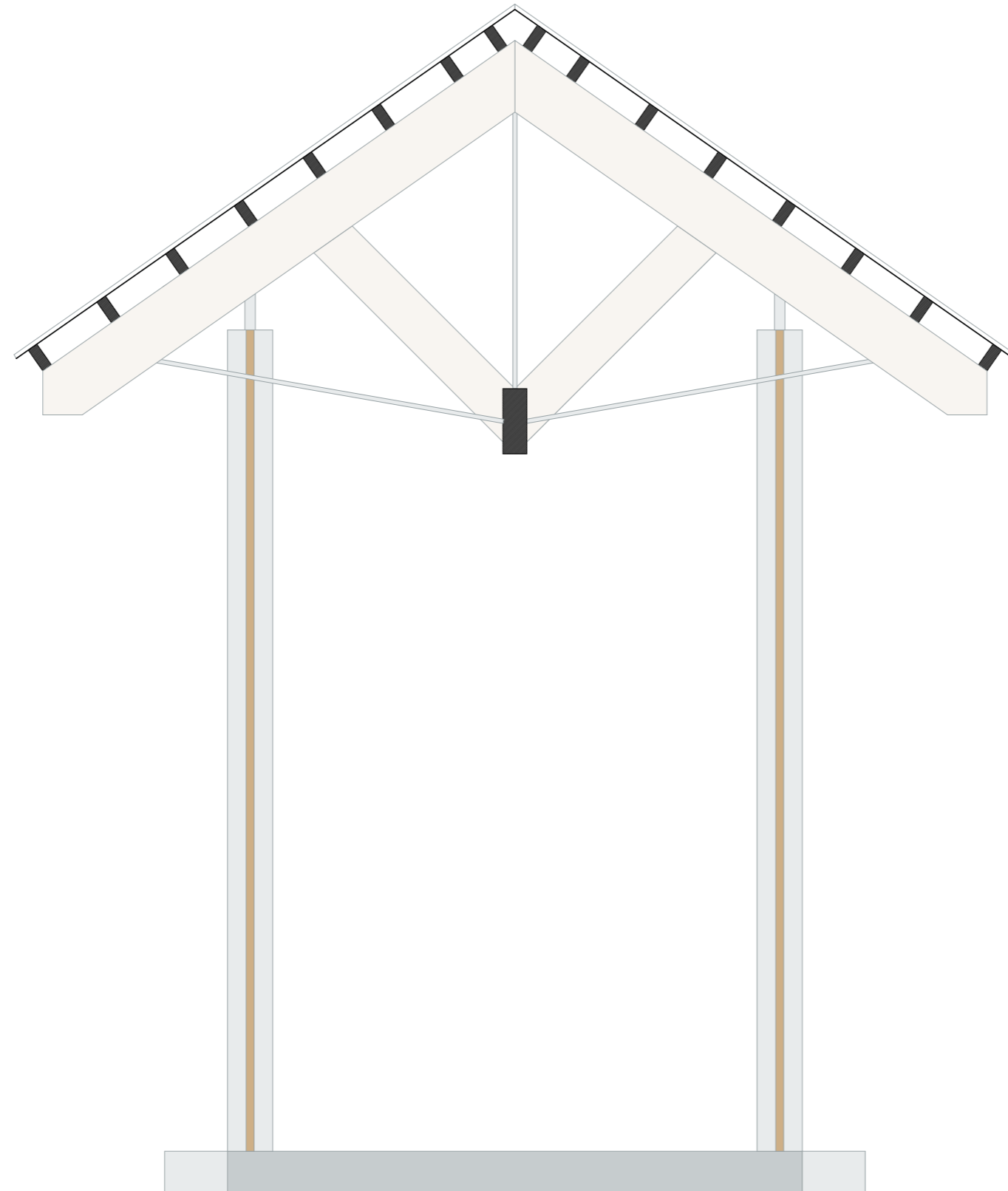

water system

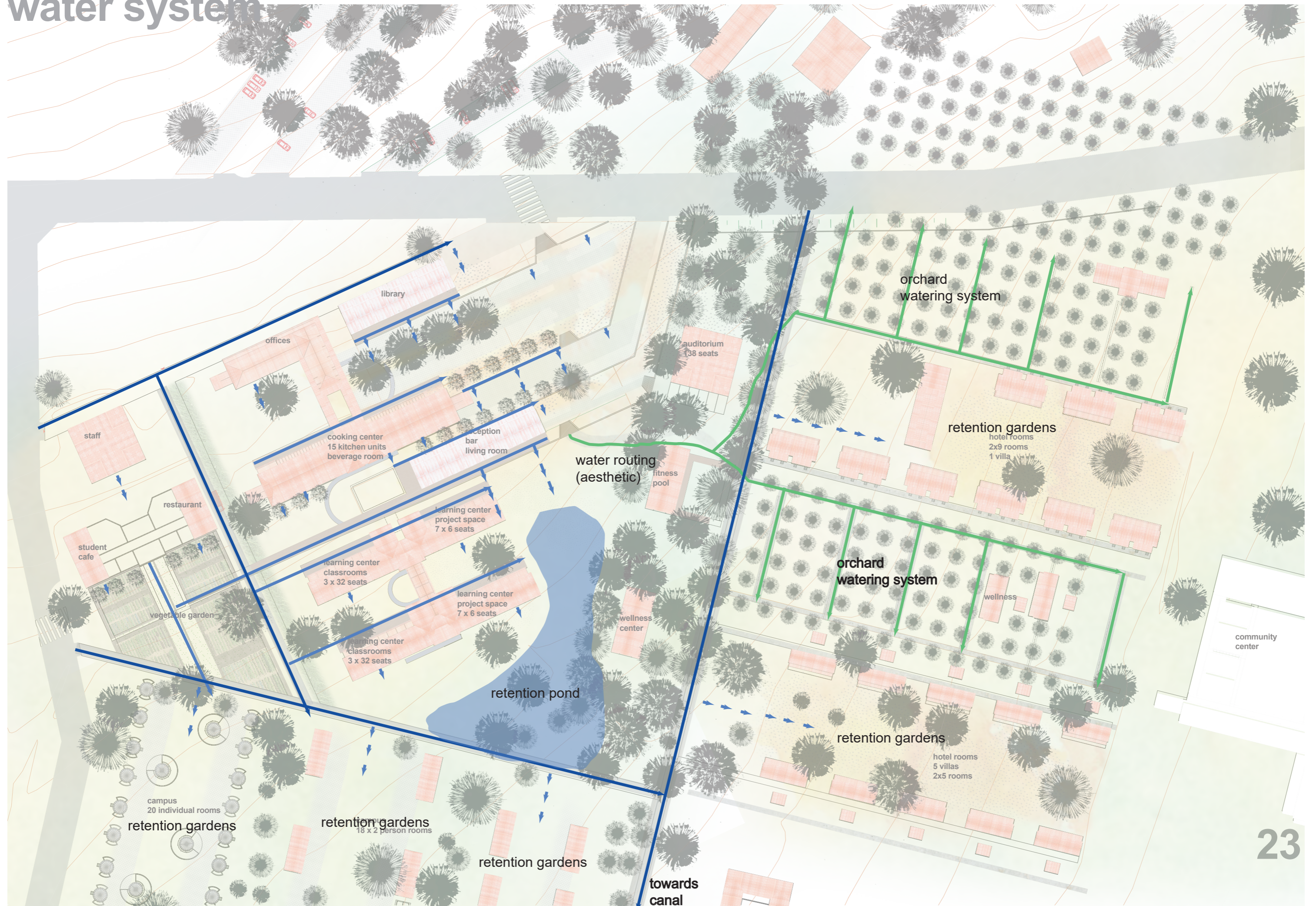

terraced landscape

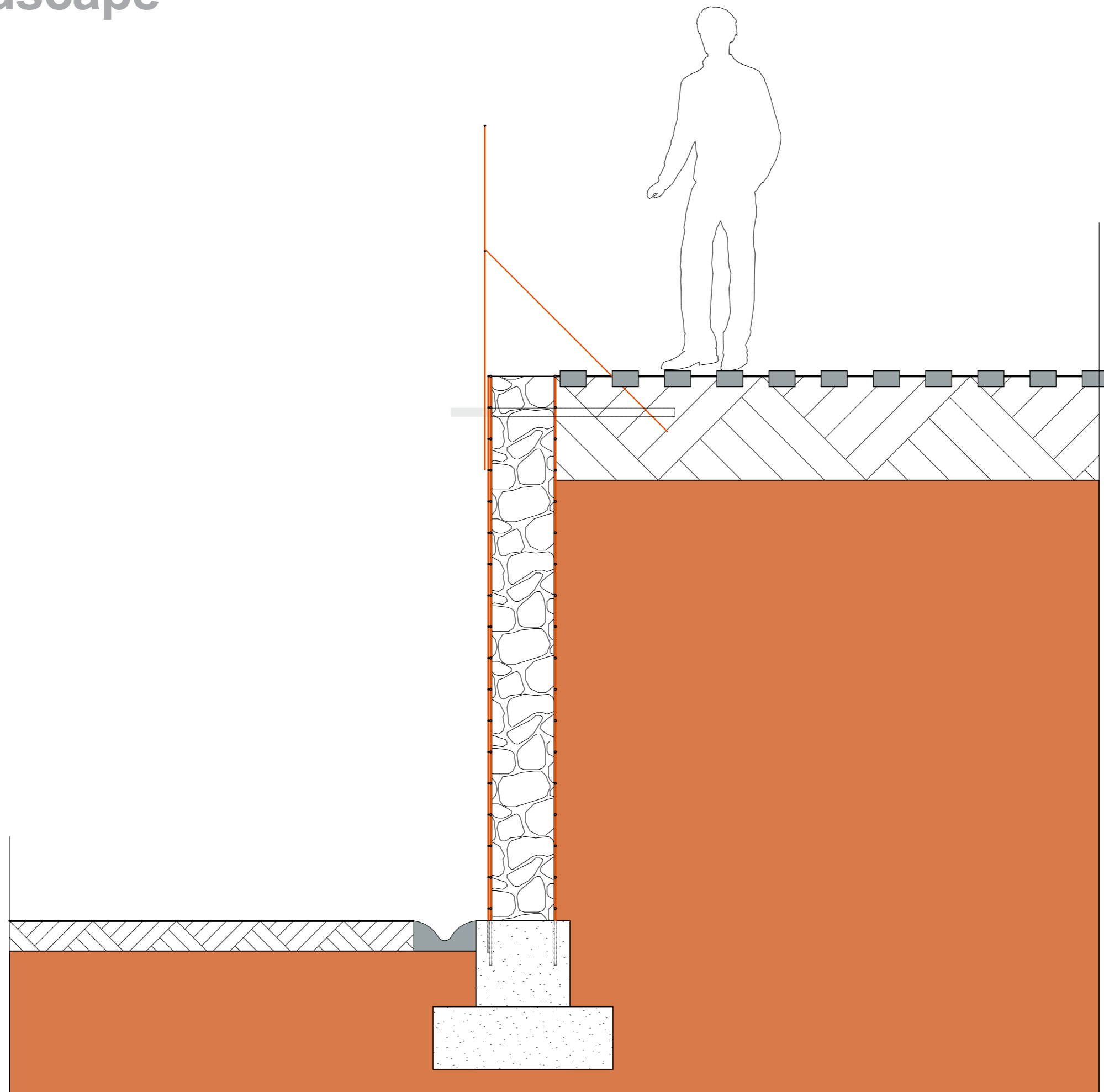

1:20

24

asphalt and water route

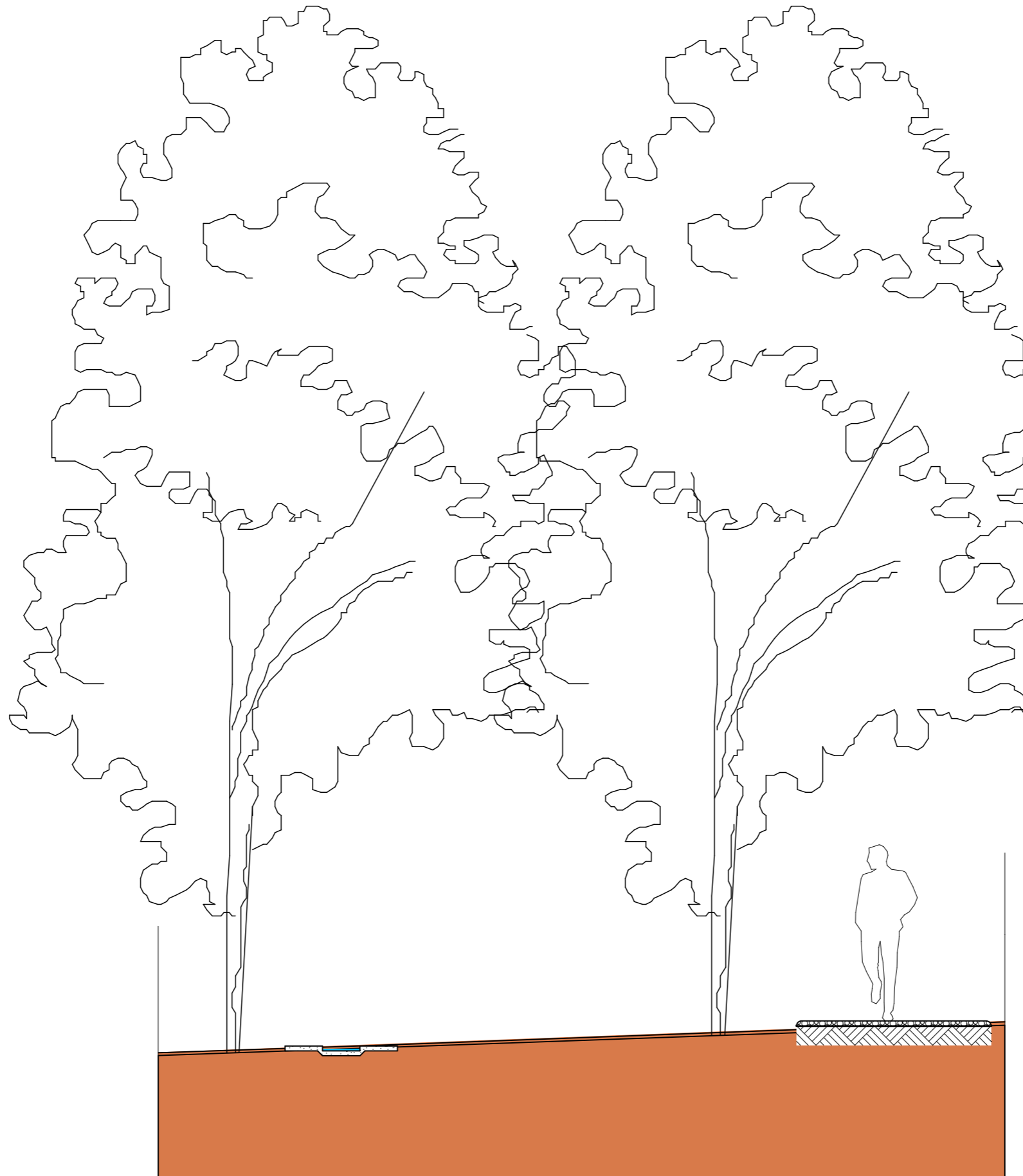

1:50

25