

## Inviting the Public

The Extension & Redevelopment  
of the Public Library Stockholm

**Natalia Simonarson**













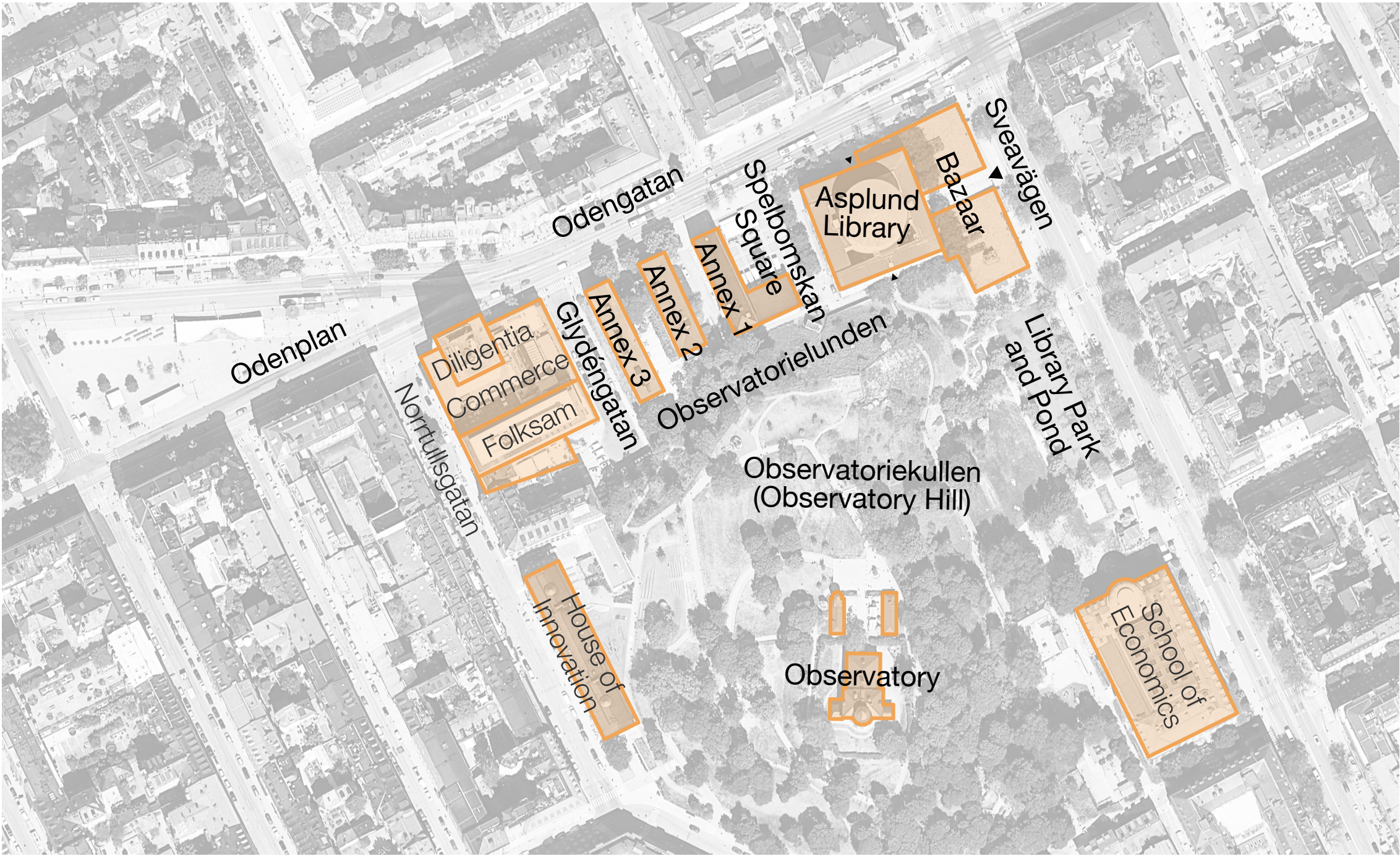









- 1 Asplund Library
- 2 Annex 1:  
International Library
- 3 Annex 2: Swedish Institute  
Children's Literature
- 4 Annex 3:  
Observatorielunden Skola (2)
- 5 Observatory
- 6 Stockholm School of  
Economics
- 7 International School
- 8 Photography School
- 9 High School
- 10 Academic Department
- 11 Royal Swedish Academy of  
Agriculture and Forestry
- 12 Observatorielunden Skola (1)
- 13 House of Innovation



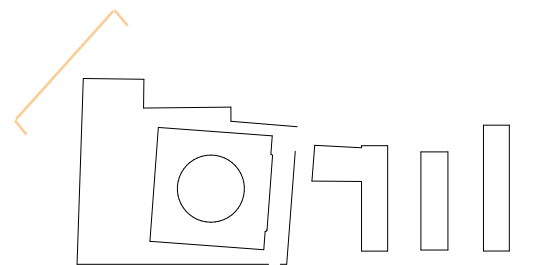



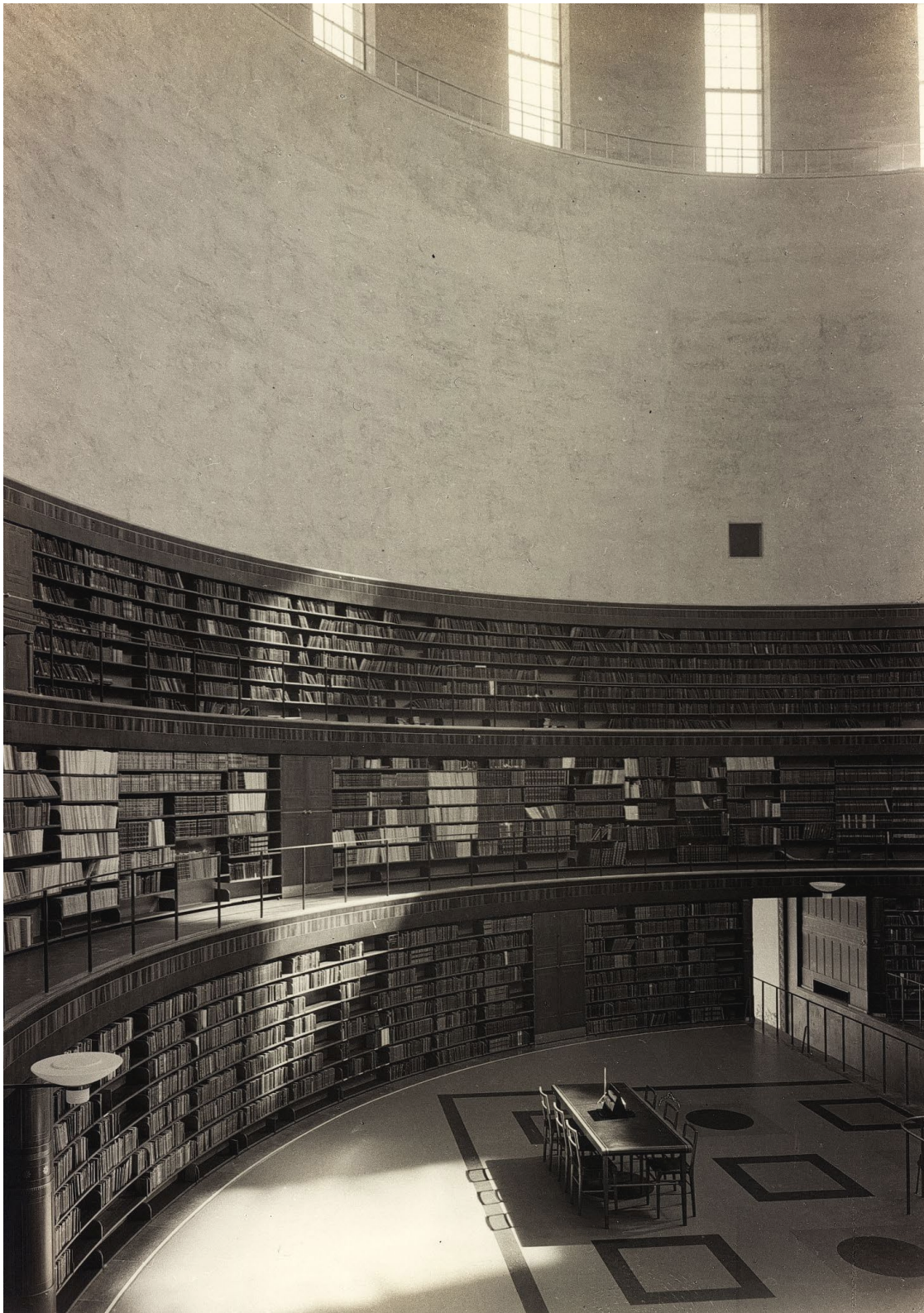











- MUA from 14,000 to 24,000
- Asplund Library's status as a temple of books
- Integration of new technologies, flexible spaces and public areas
- Access to the northern parts of Observatorielunden
- Accessibility, inclusivity, multilingualism
- Teaching and group rooms, varied reading and study areas, event spaces, debating areas, digital resources, multi-functional spaces, flexible workplaces, shared functions
- Dual role of the Asplund Library as a monument and local library
- Service enhancements, environmental sustainability, efficient resource utilization



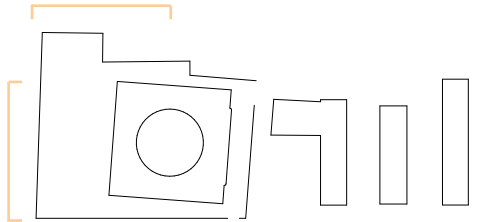







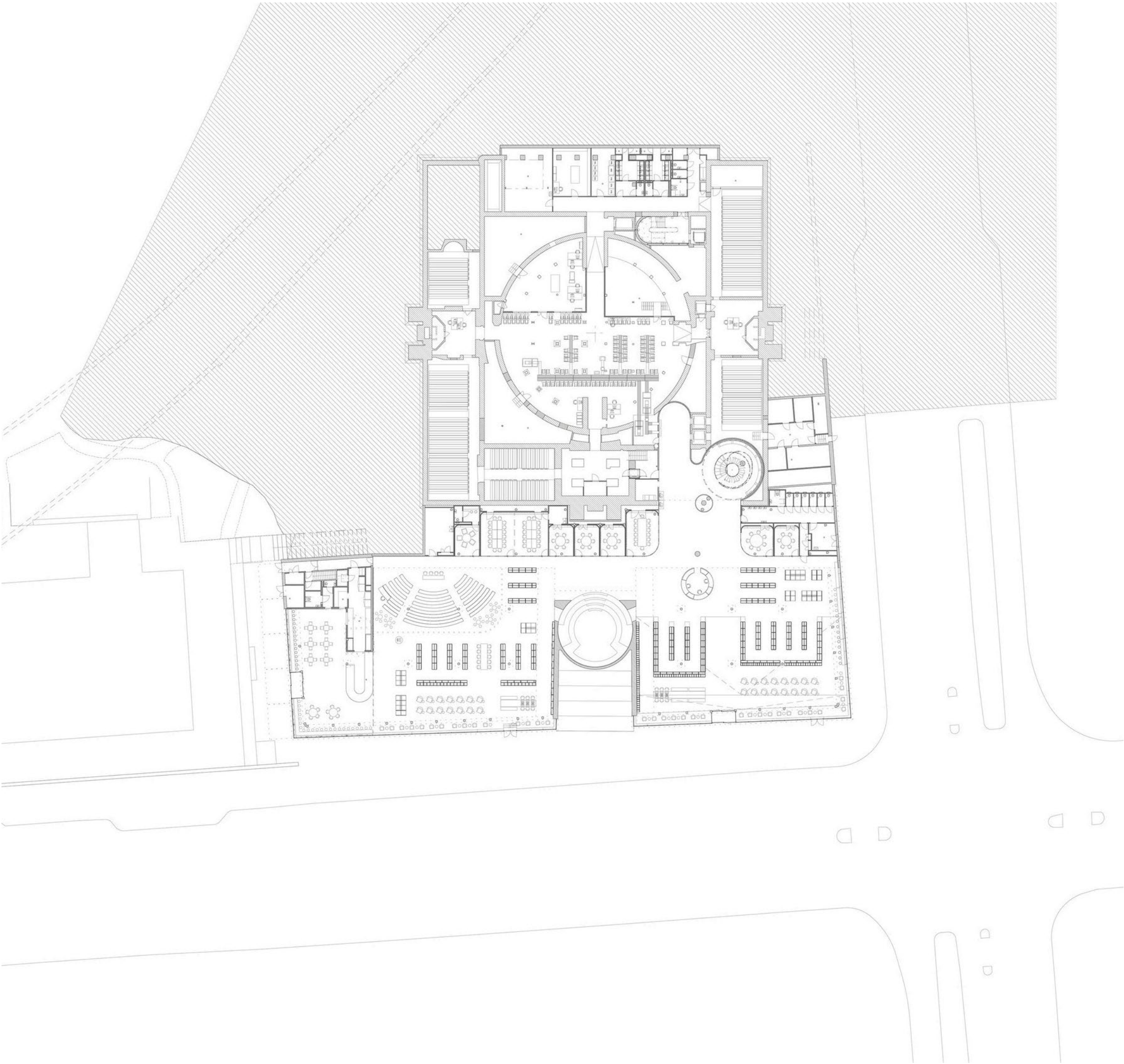









Existing Library

■ public ■ non-public



CSTJ proposal

■ public ■ non-public







Caruso St. John's winning proposal

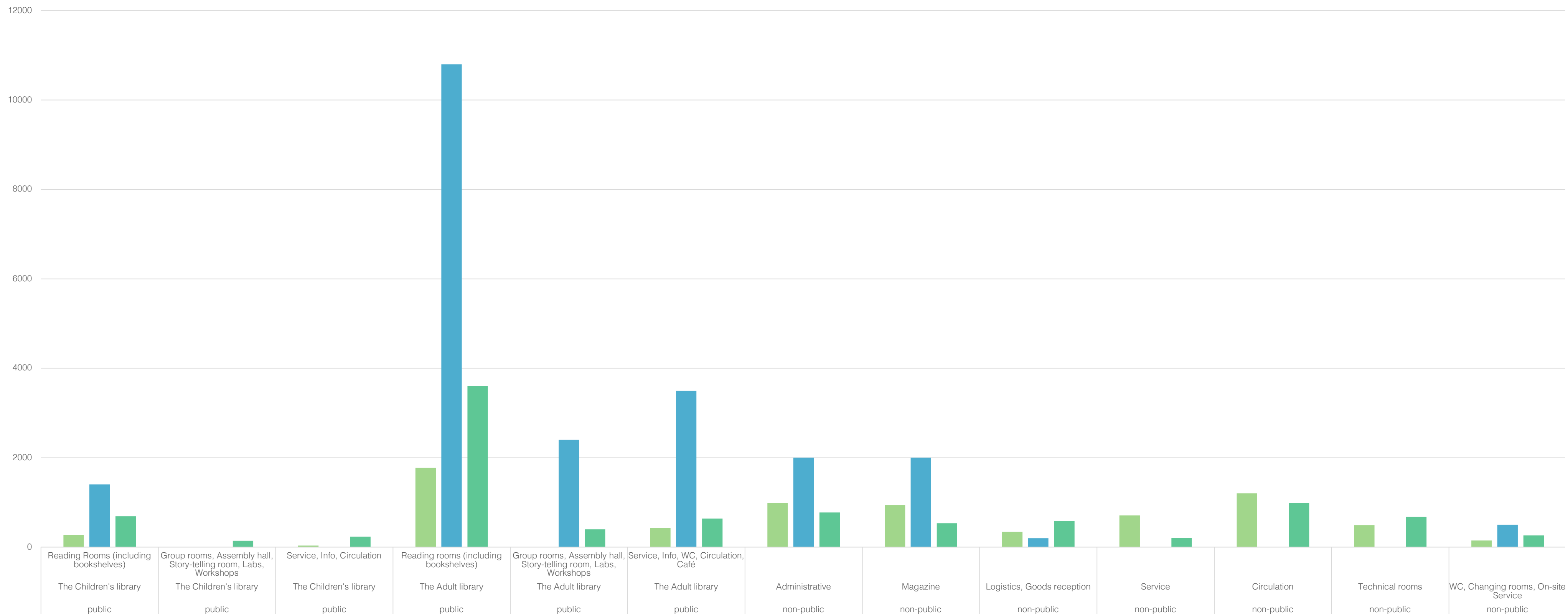

Shortcomings: lacking group rooms



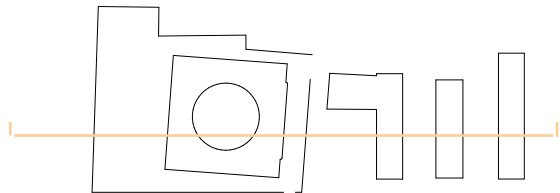
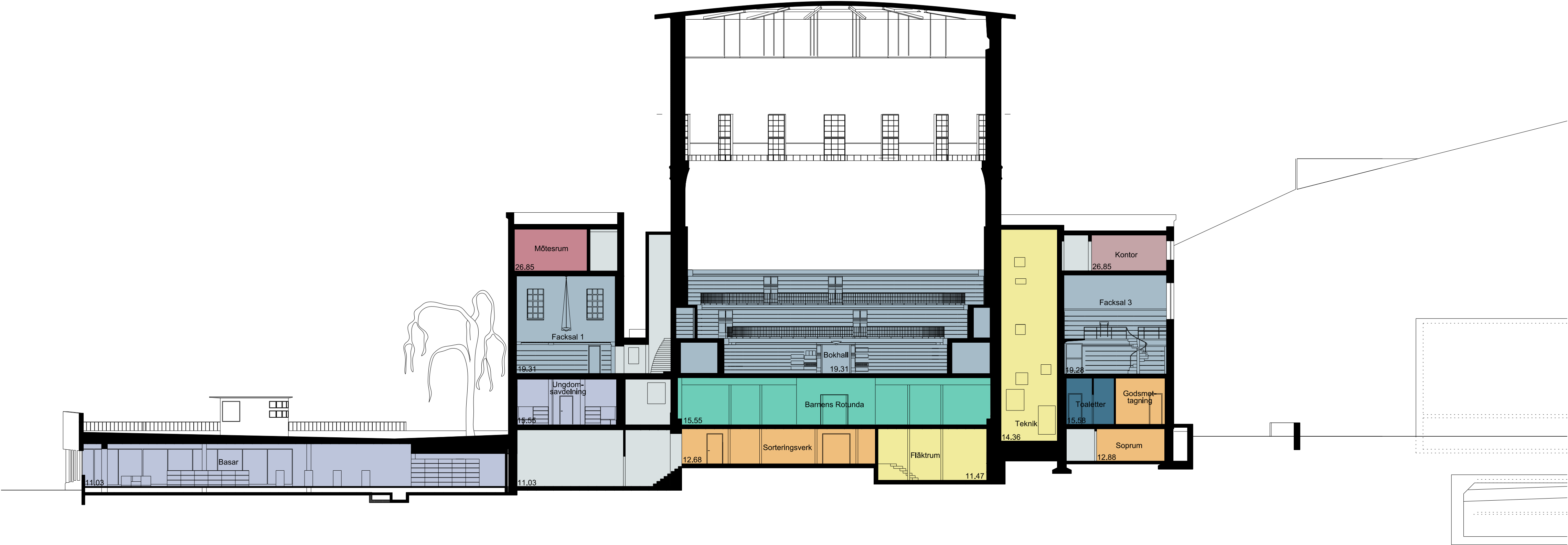











What if the Asplund Library was a fully public building - truly a temple of books for the public?



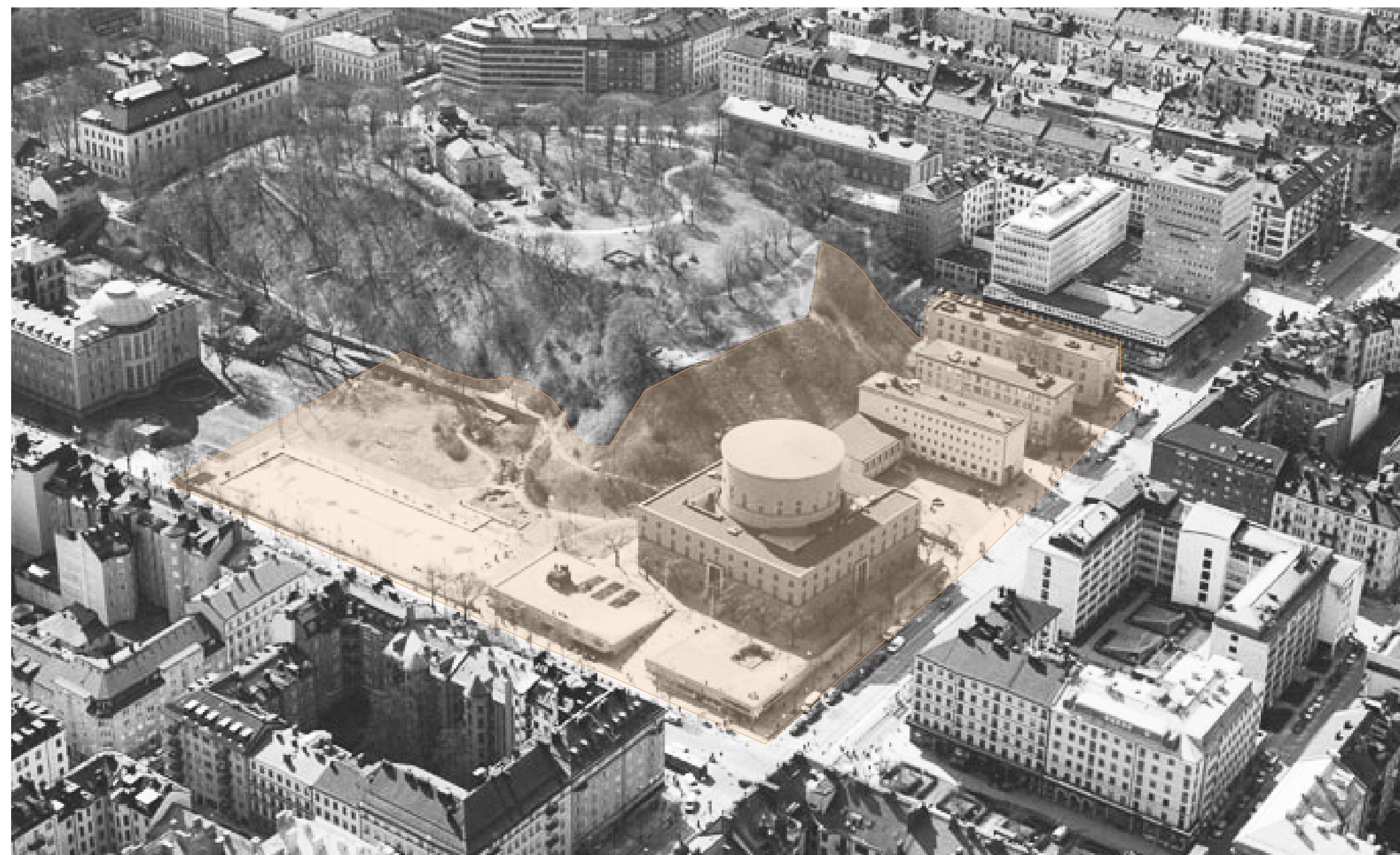



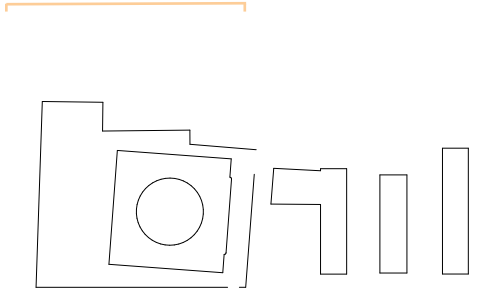
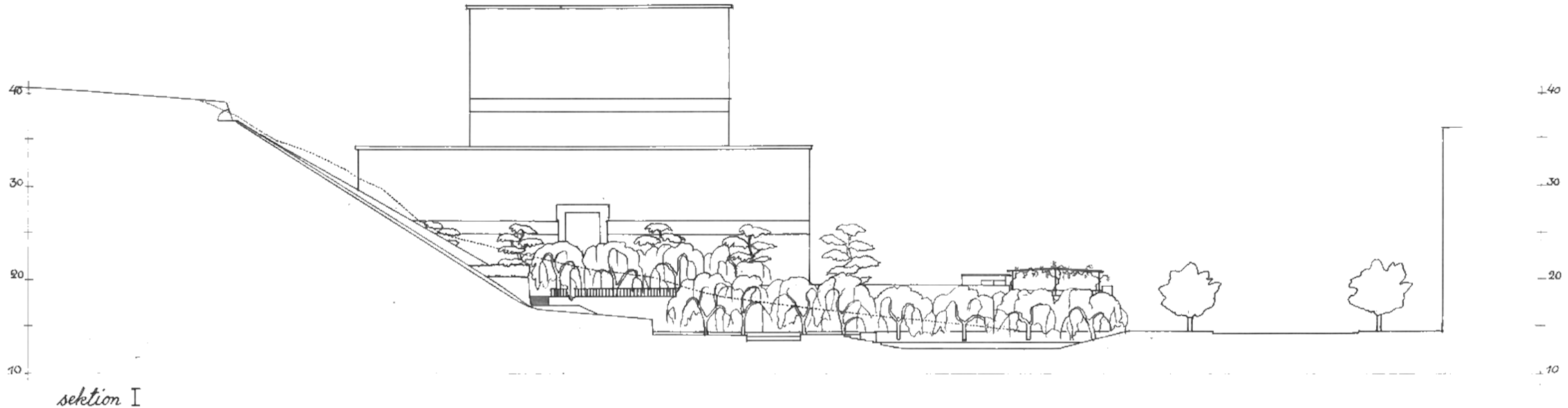



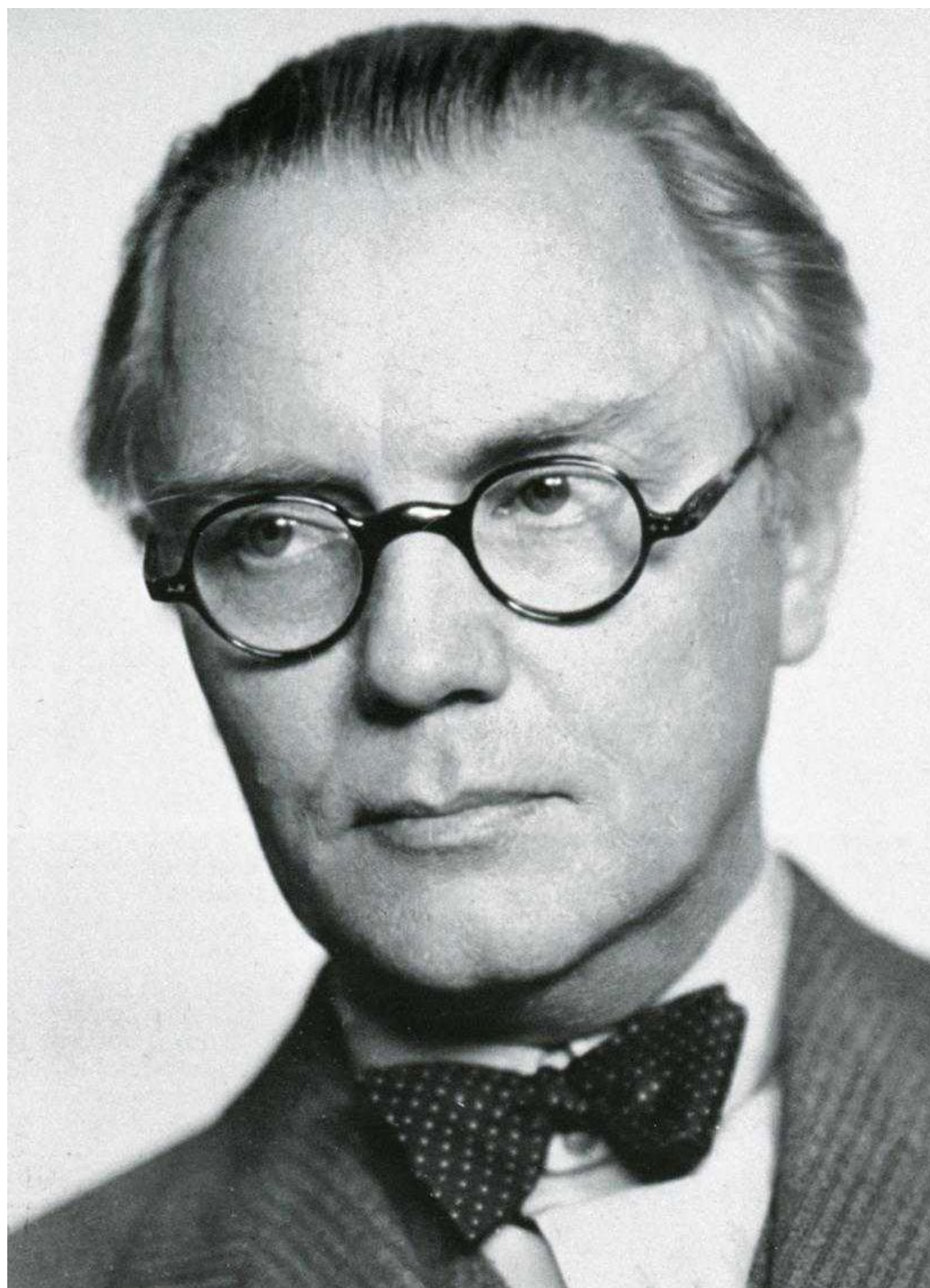







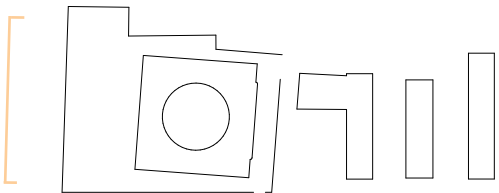







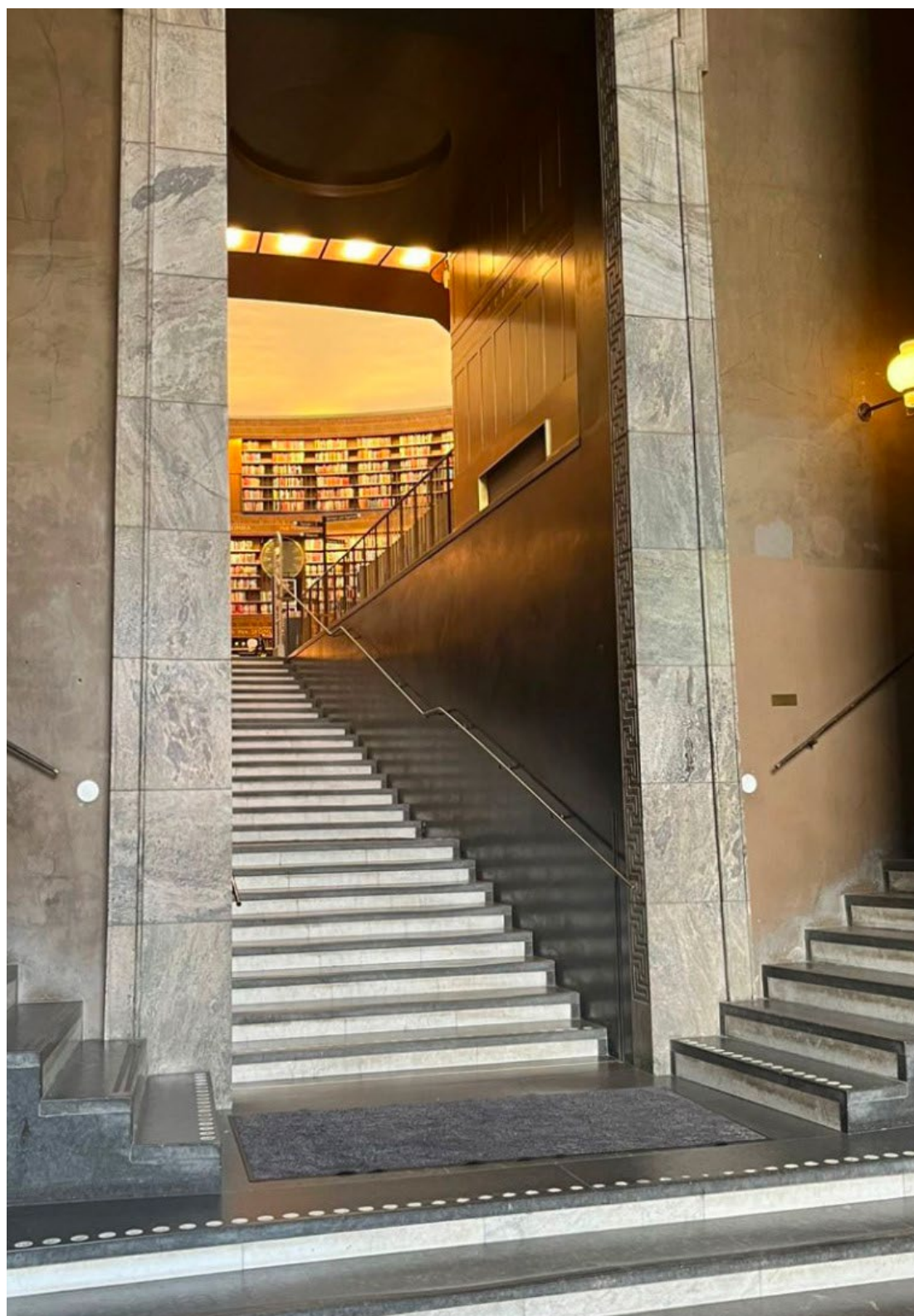



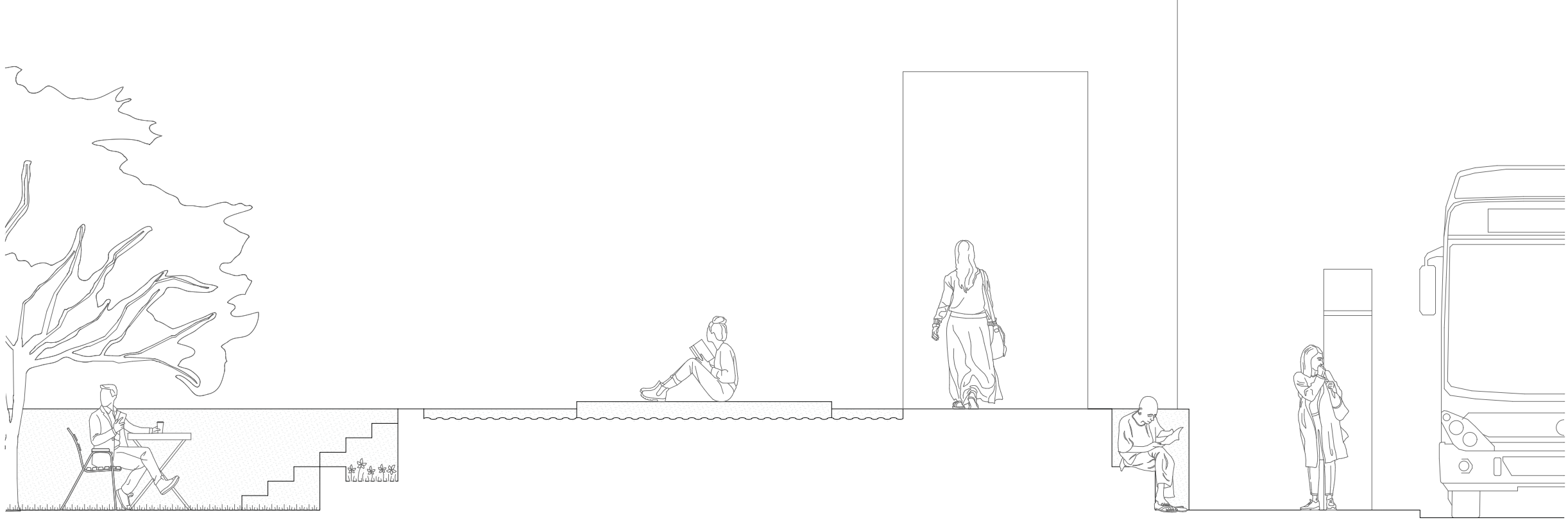







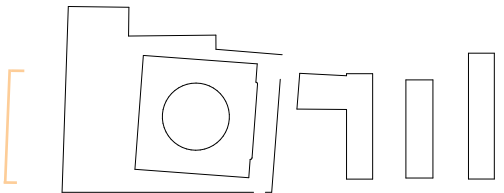



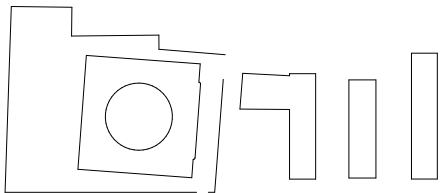
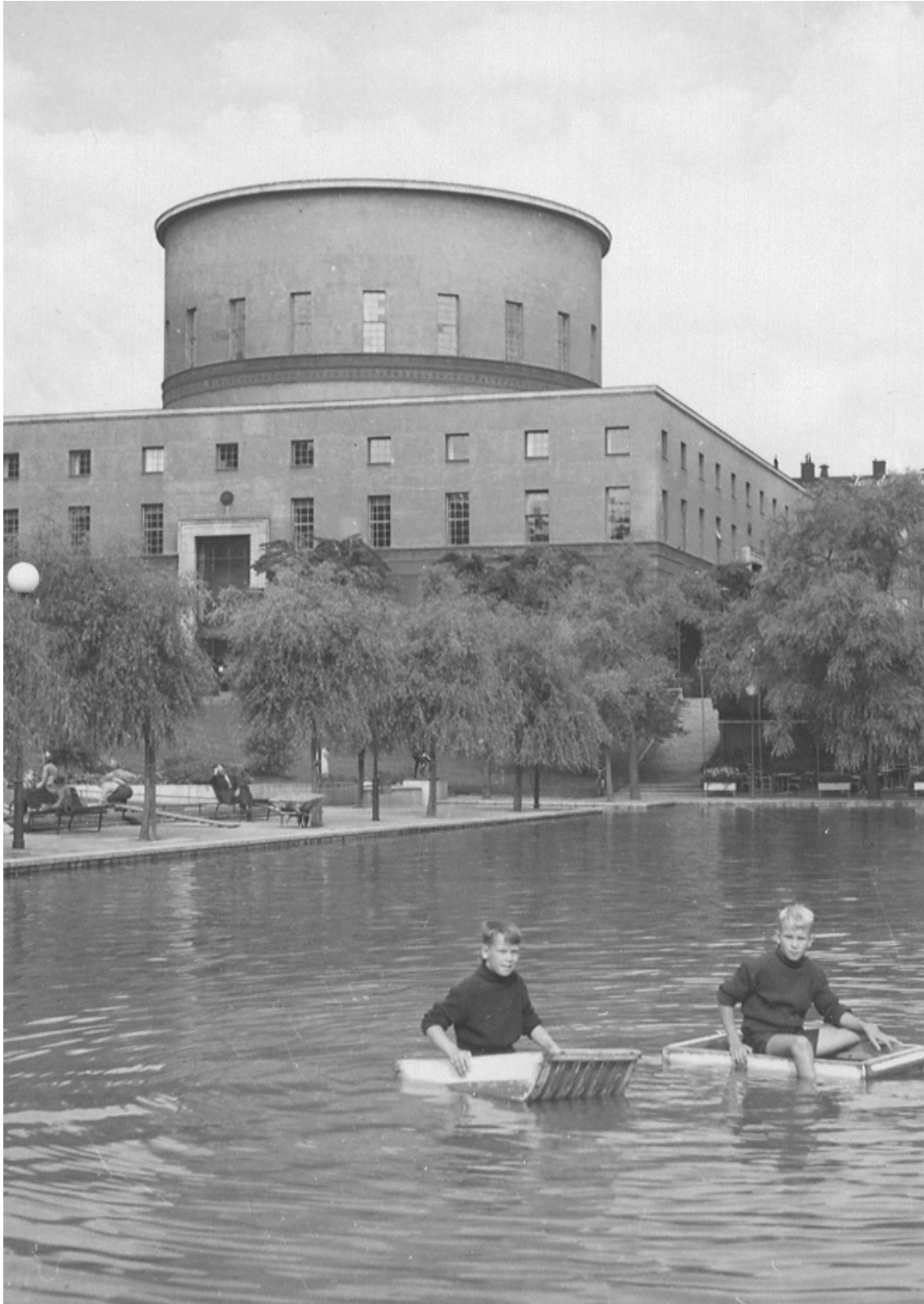





A library nestled in trees

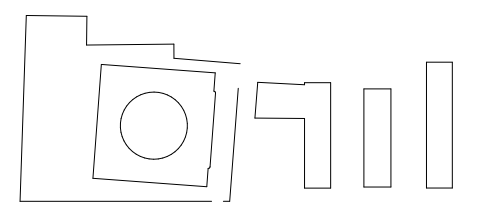



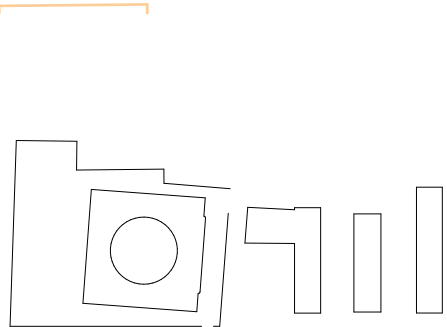



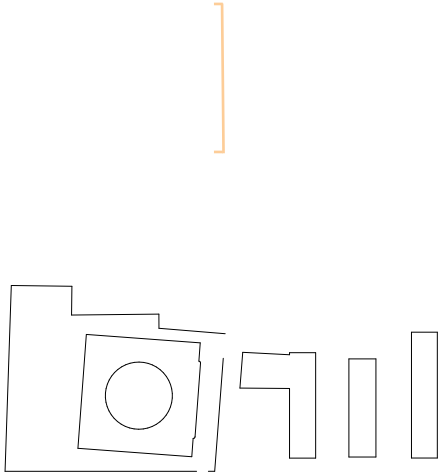





Approaching the Annexes

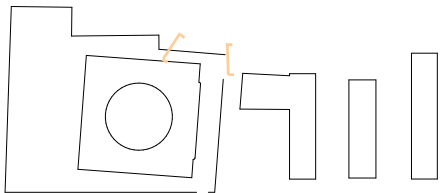



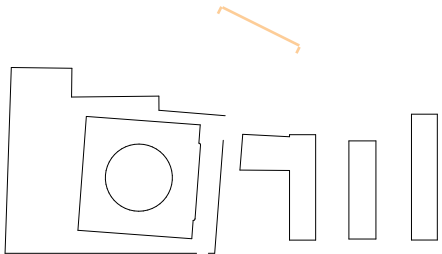





A crude network of retaining walls, ramps, stairs

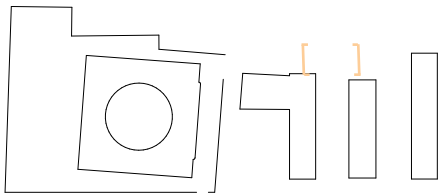



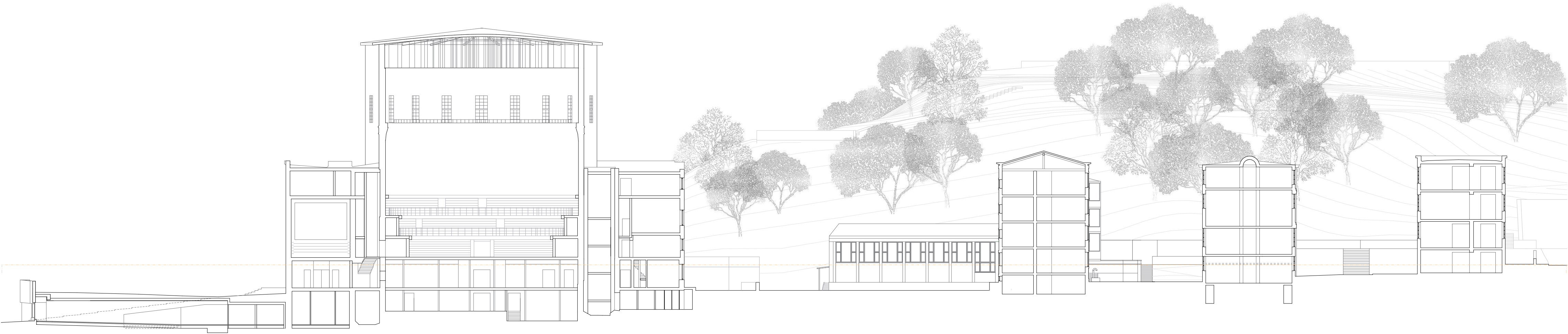

Varying floor heights

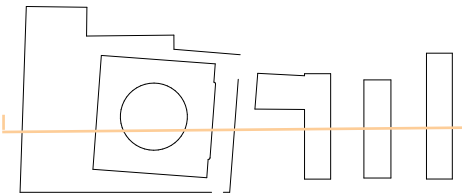



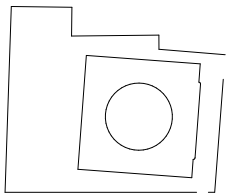



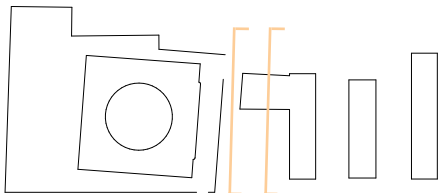



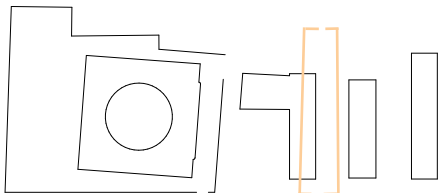



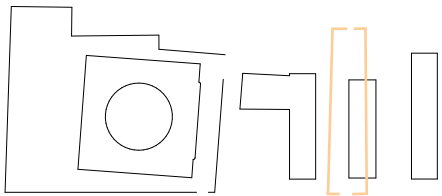



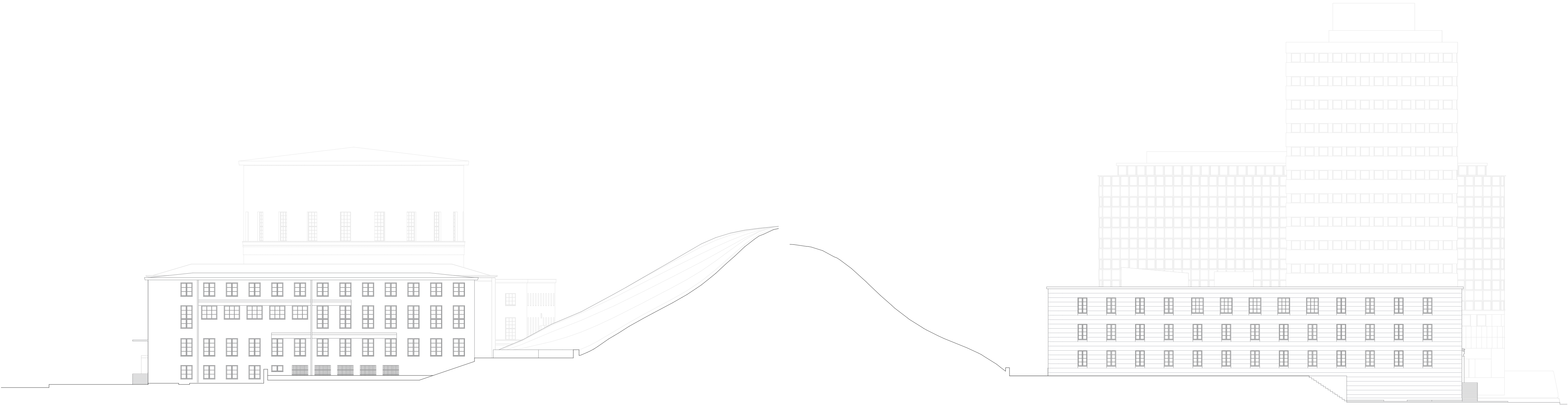

Relationship hill & Annex 2, hill & Annex 3

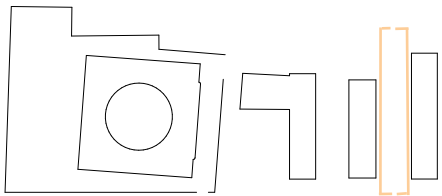



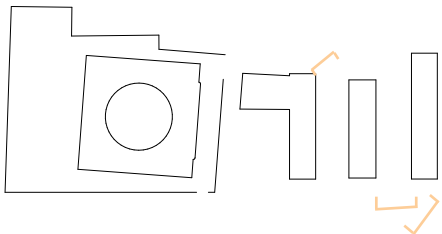





A space of disjunction but with potential

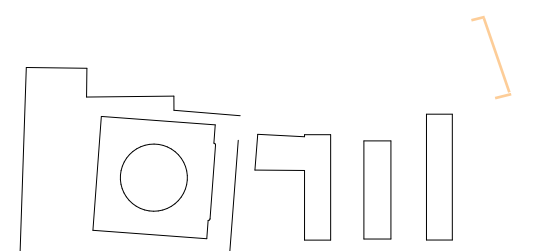







What if the crude network of access routes in a neglected hill became an ambient space that invites the public?





View from new public transport station Odenplan

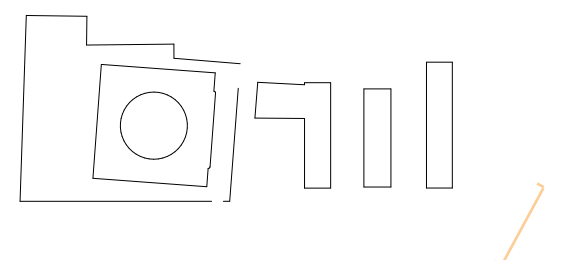



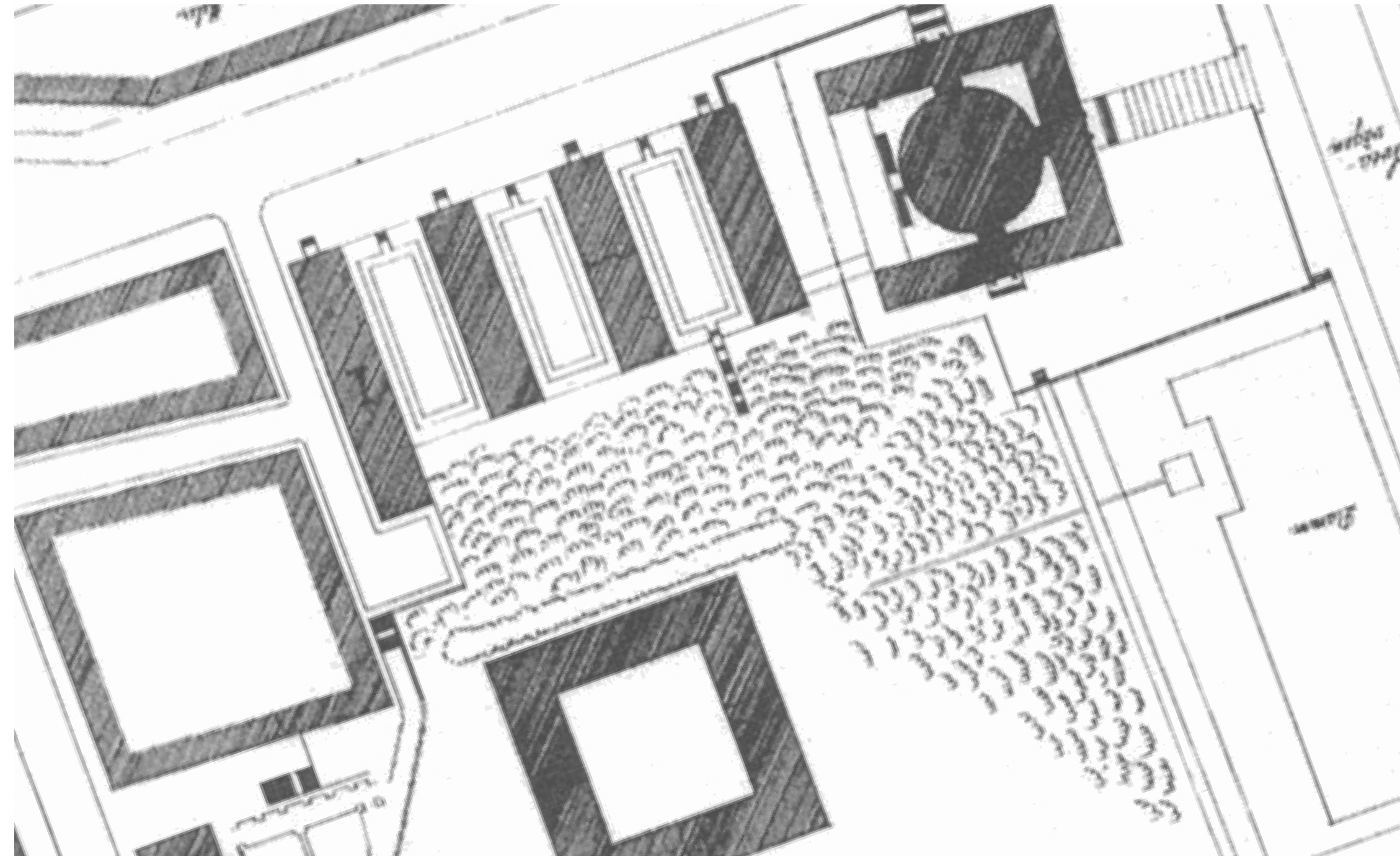



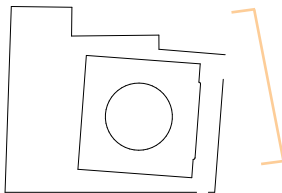
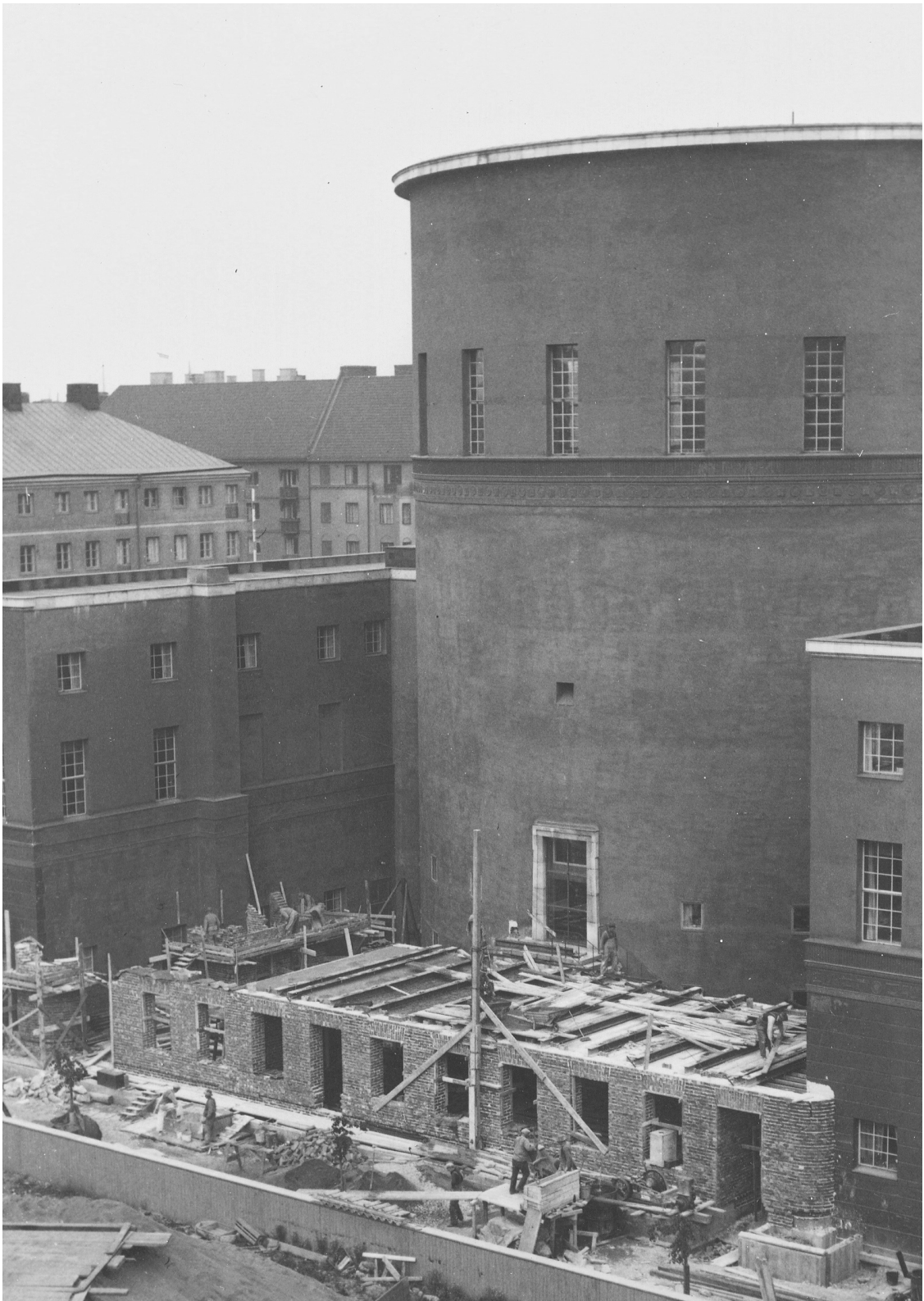



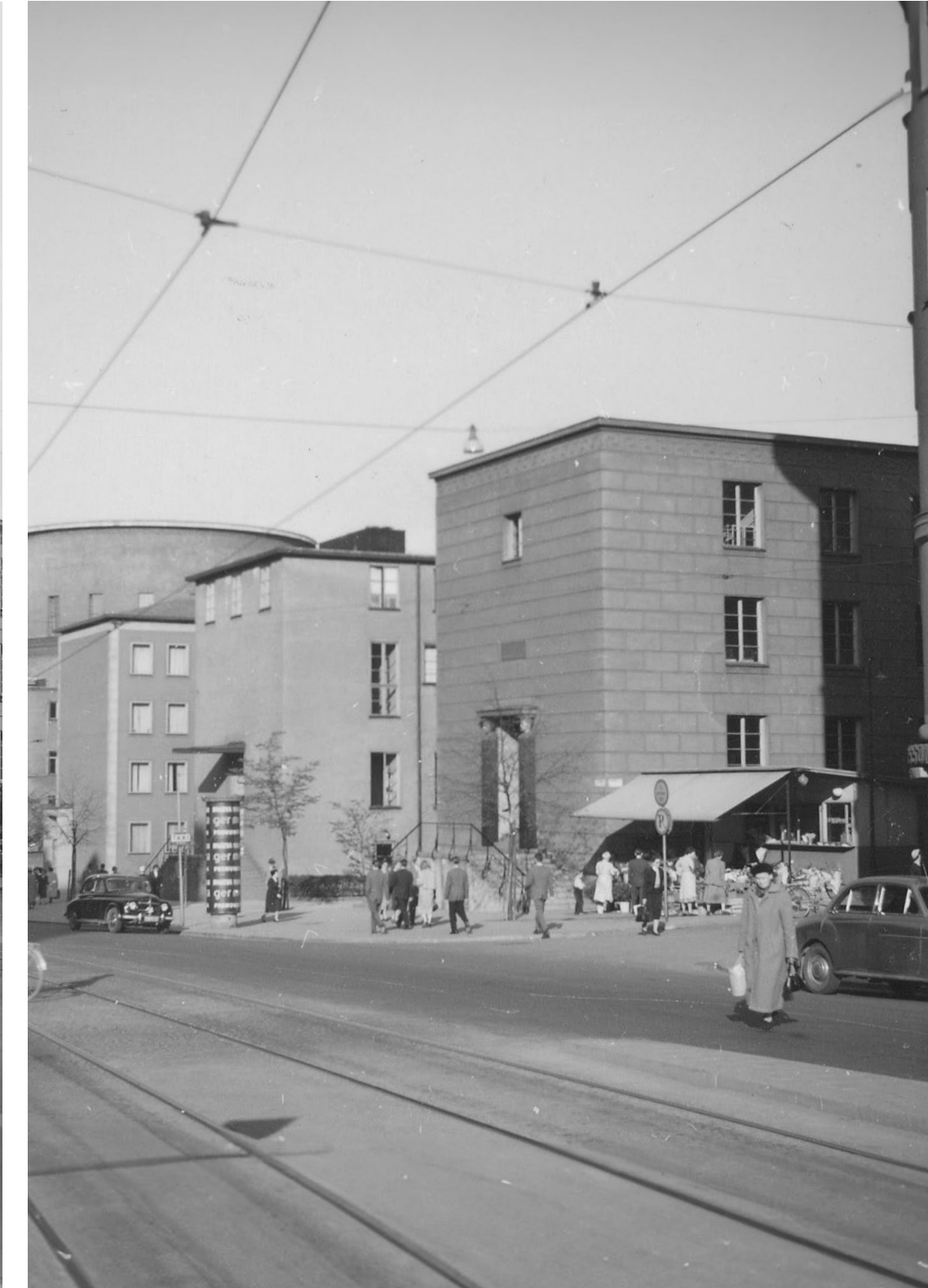
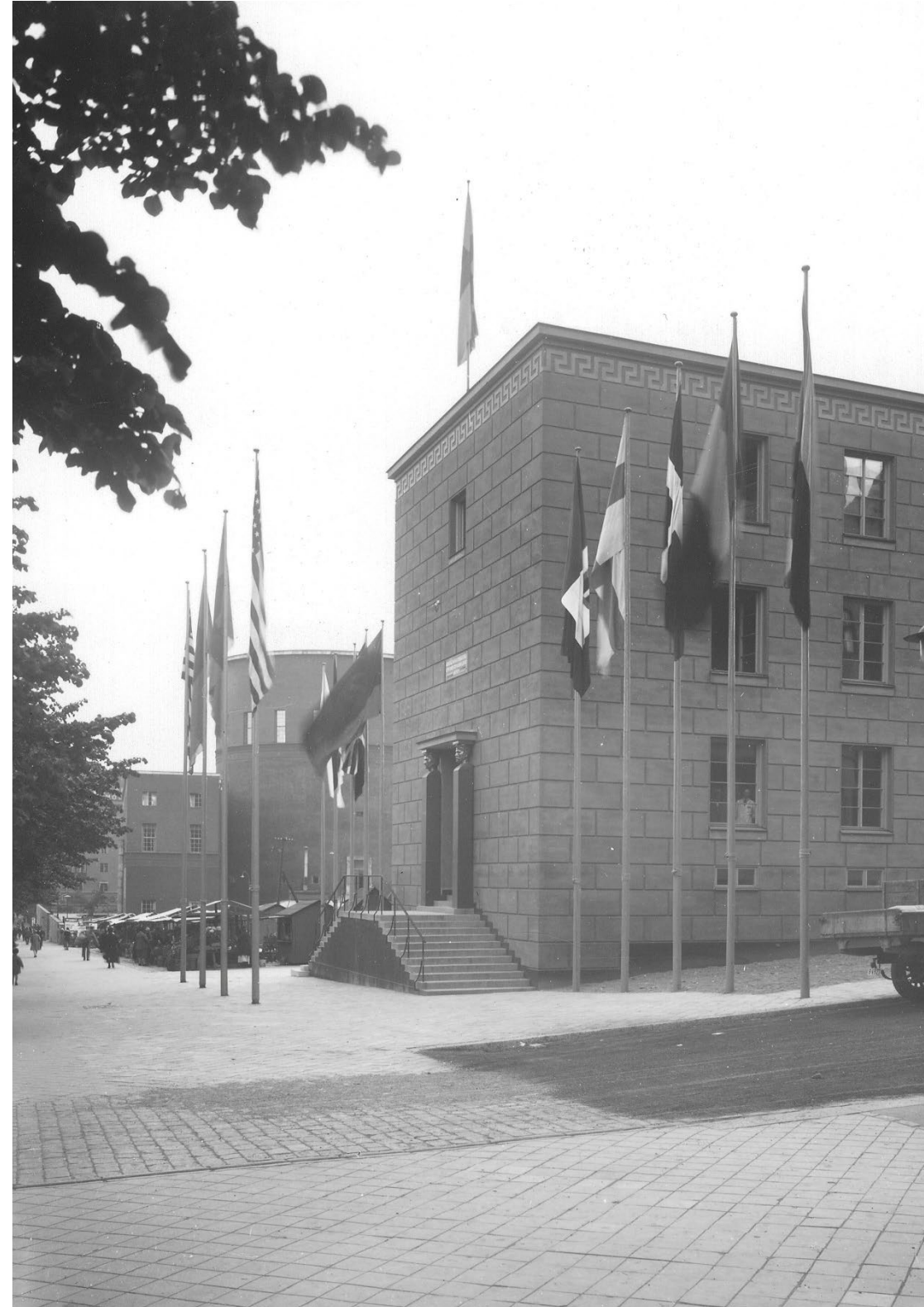







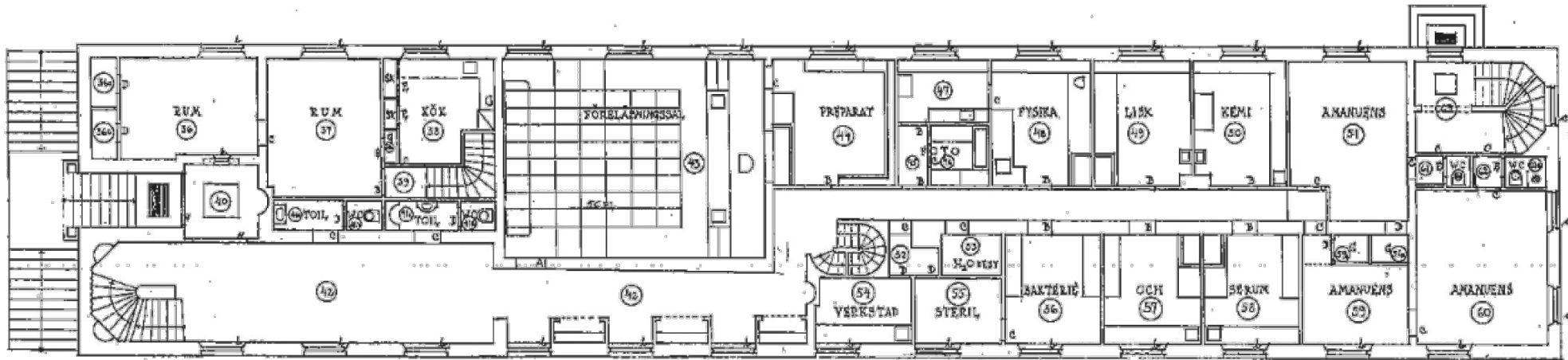



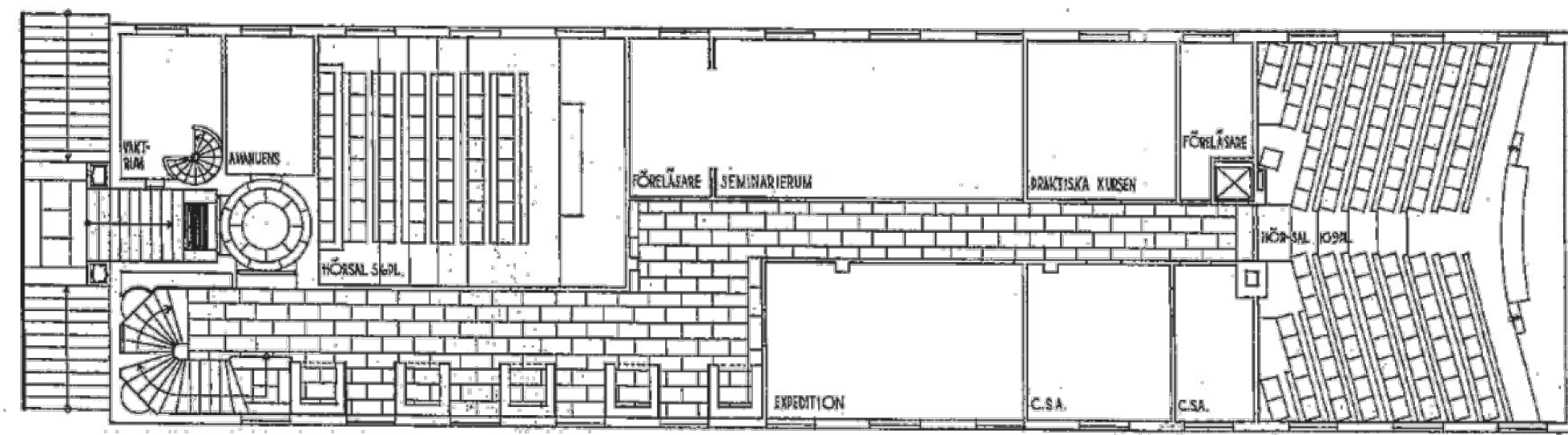





Annex 2: Insitute of Social Sciences then Svenska Barnaboksinstitutet

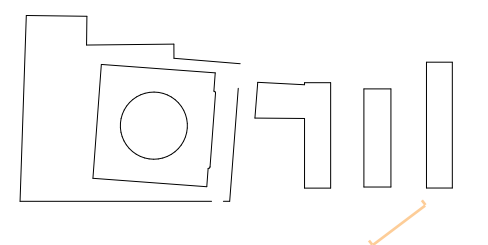



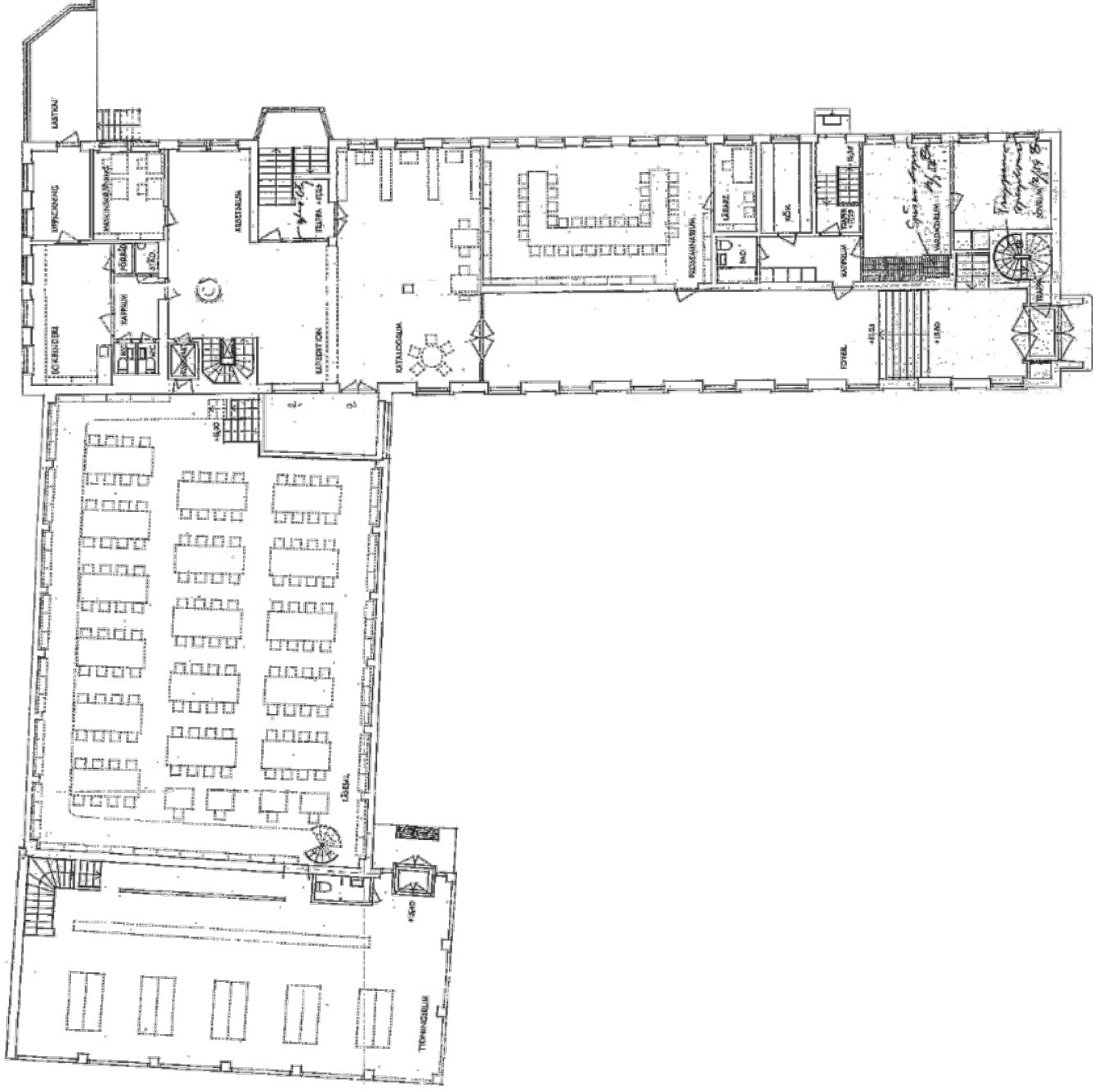

Annex 1: Humanities Library then International Library

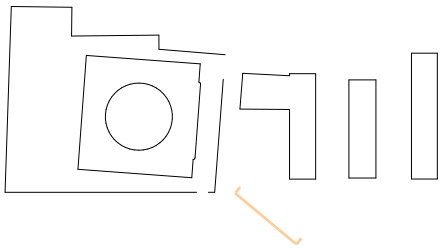











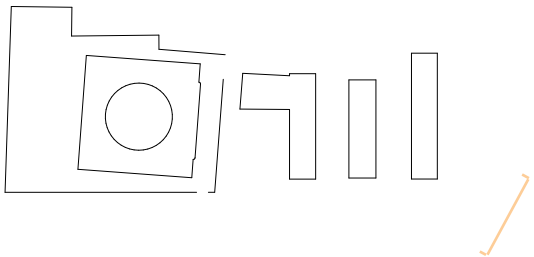



**„The goal is to double renovation rates by 2030.“**  
- Climate Pact, European Commission



What if the Annexes were repurposed and formed a cohesive campus with the Asplund Library - a Public Palace?



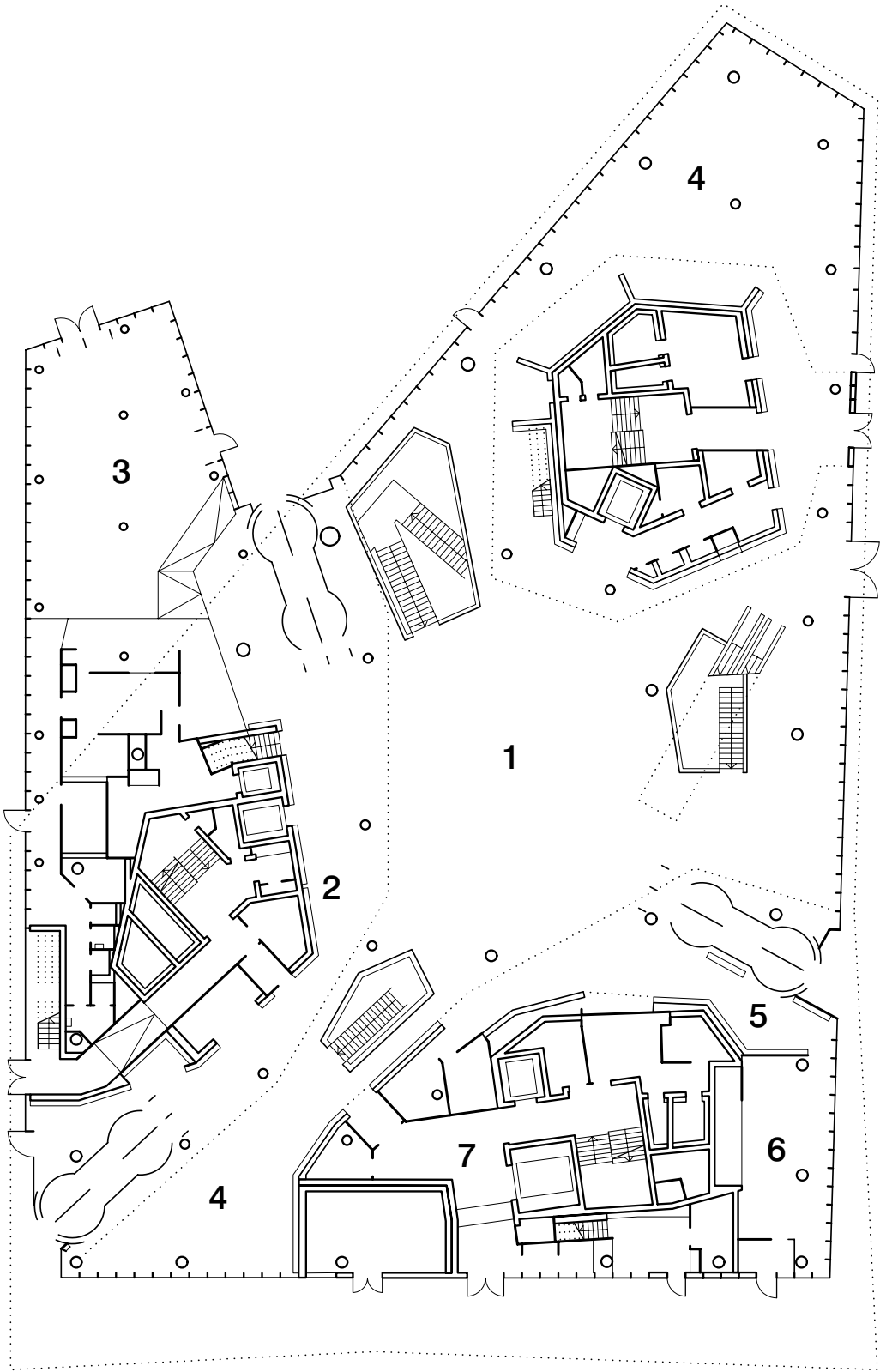

Ground floor

- 1 Entrance hall
- 2 Help desk / Information
- 3 Café / restaurant
- 4 Rentable area
- 5 Circulation desk

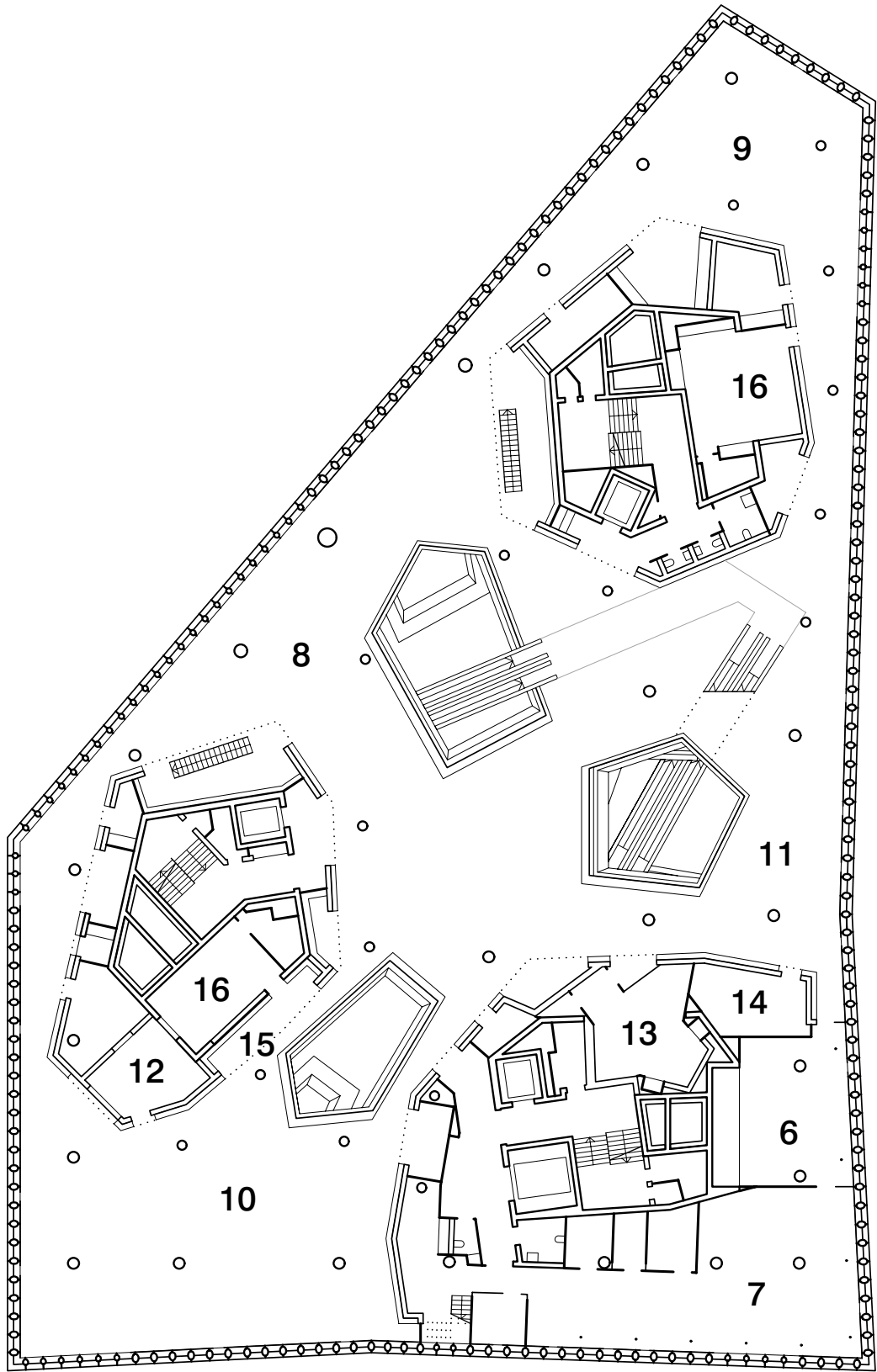

Second floor

- 6 Book sorting equipment
- 7 Adiminstration
- 8 Lounge area
- 9 Maker space / workshop
- 10 Audio department

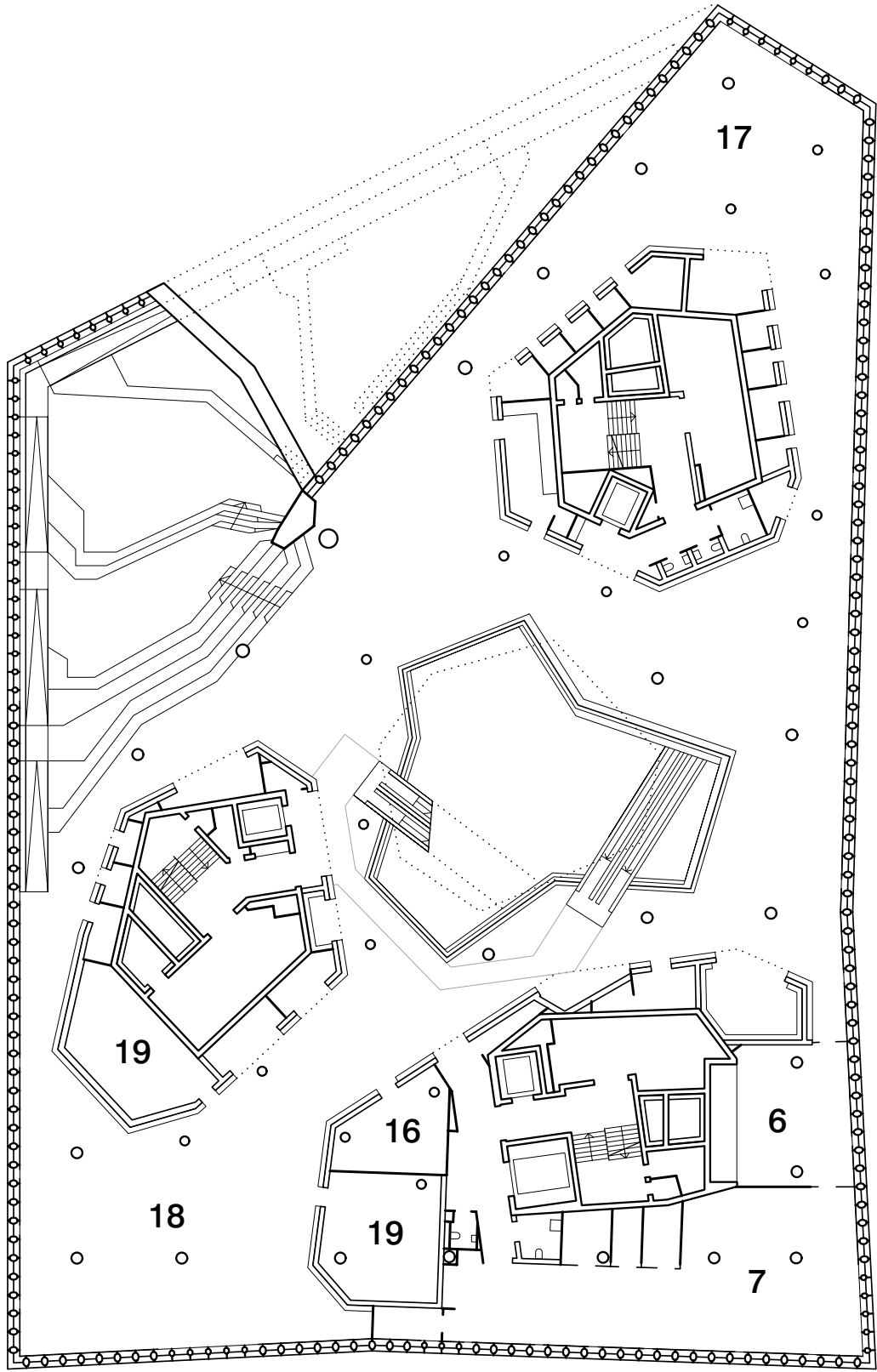

Third floor

- 11 Video department
- 12 Studio
- 13 Play area
- 14 Screening room
- 15 Exhibition area

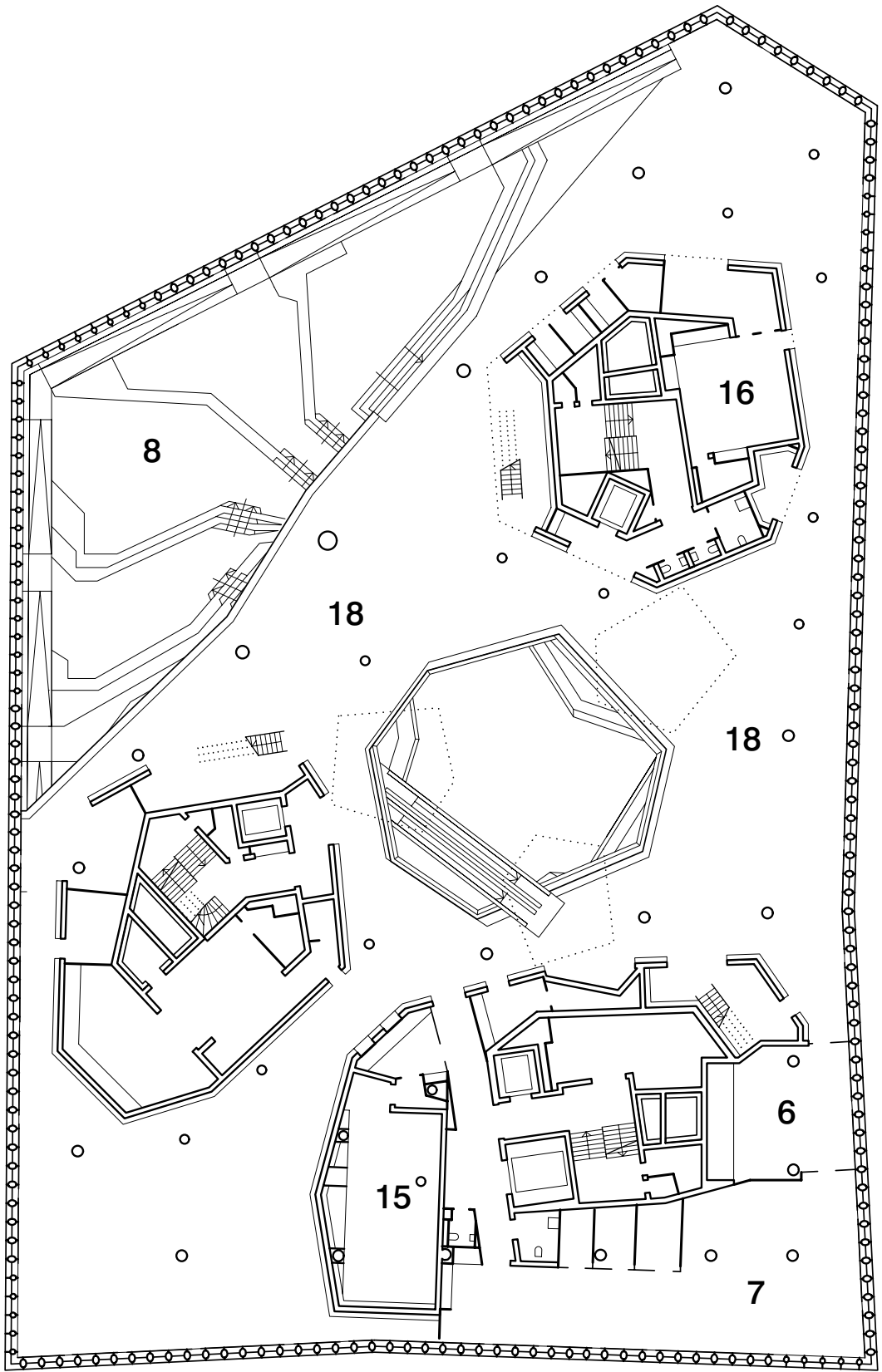

Fourth floor

- 16 Meeting room
- 17 Art and architecture
- 18 Sciences
- 19 Language lab







What if the Public Palace catered to lifelong learning beyond books?



1. What if the Asplund Library was a fully public building - truly a temple of books for the public?
2. What if the crude network of access routes in a neglected hill became an ambient space that invites the public?
3. What if the Annexes were preserved, repurposed and formed a cohesive campus with the Asplund Library - a Public Palace?
4. What if this Public Palace catered to lifelong learning beyond books?



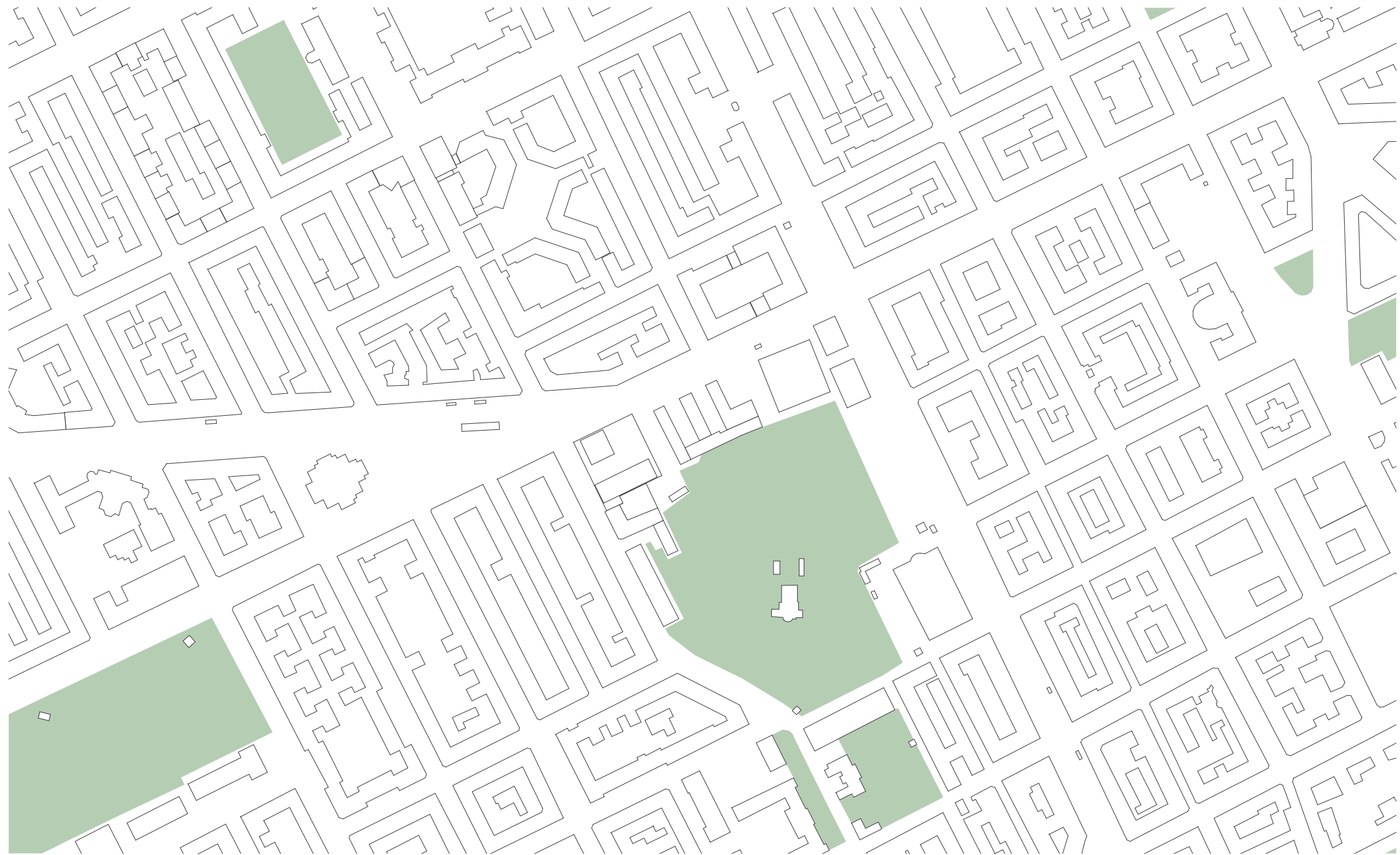



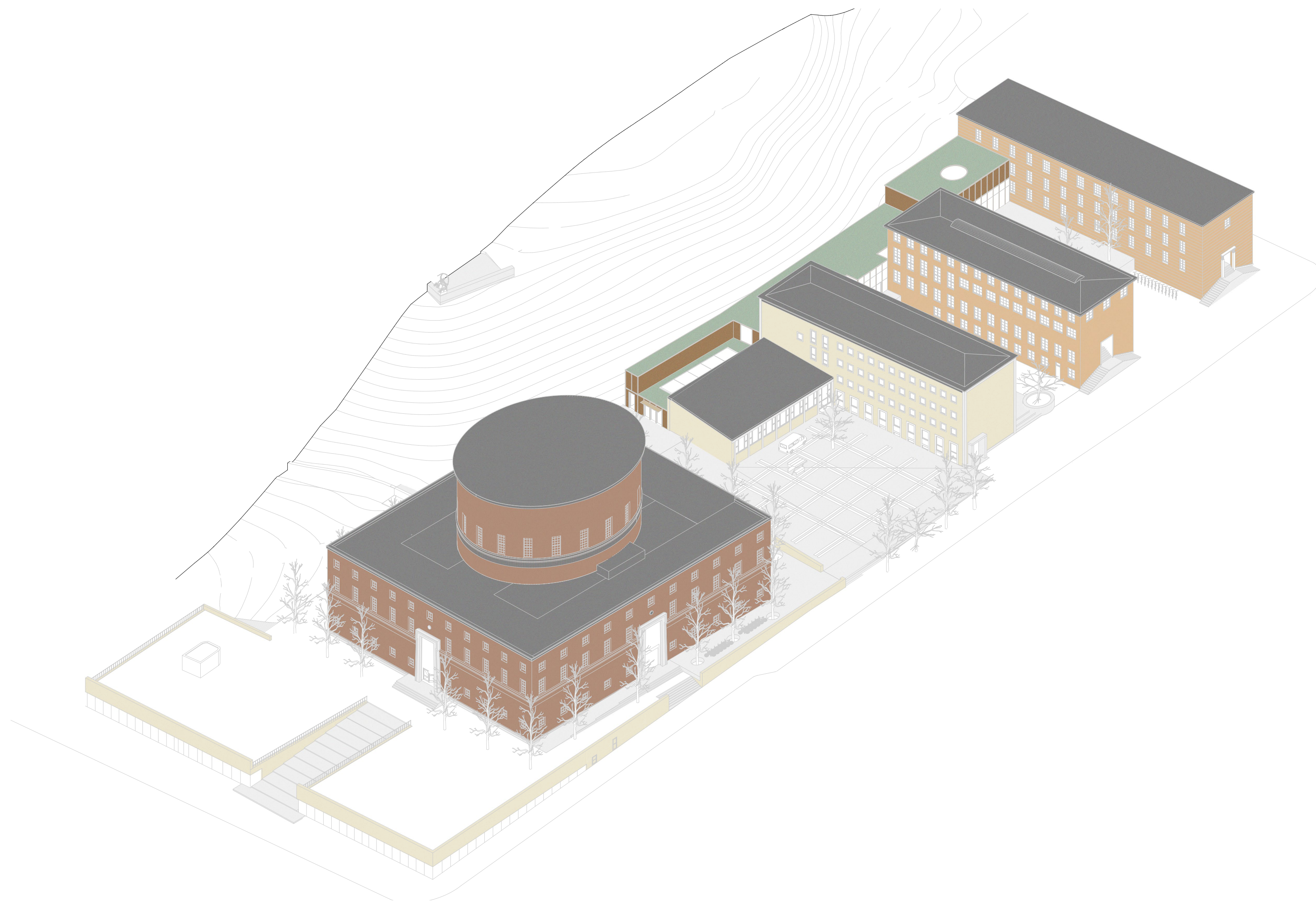



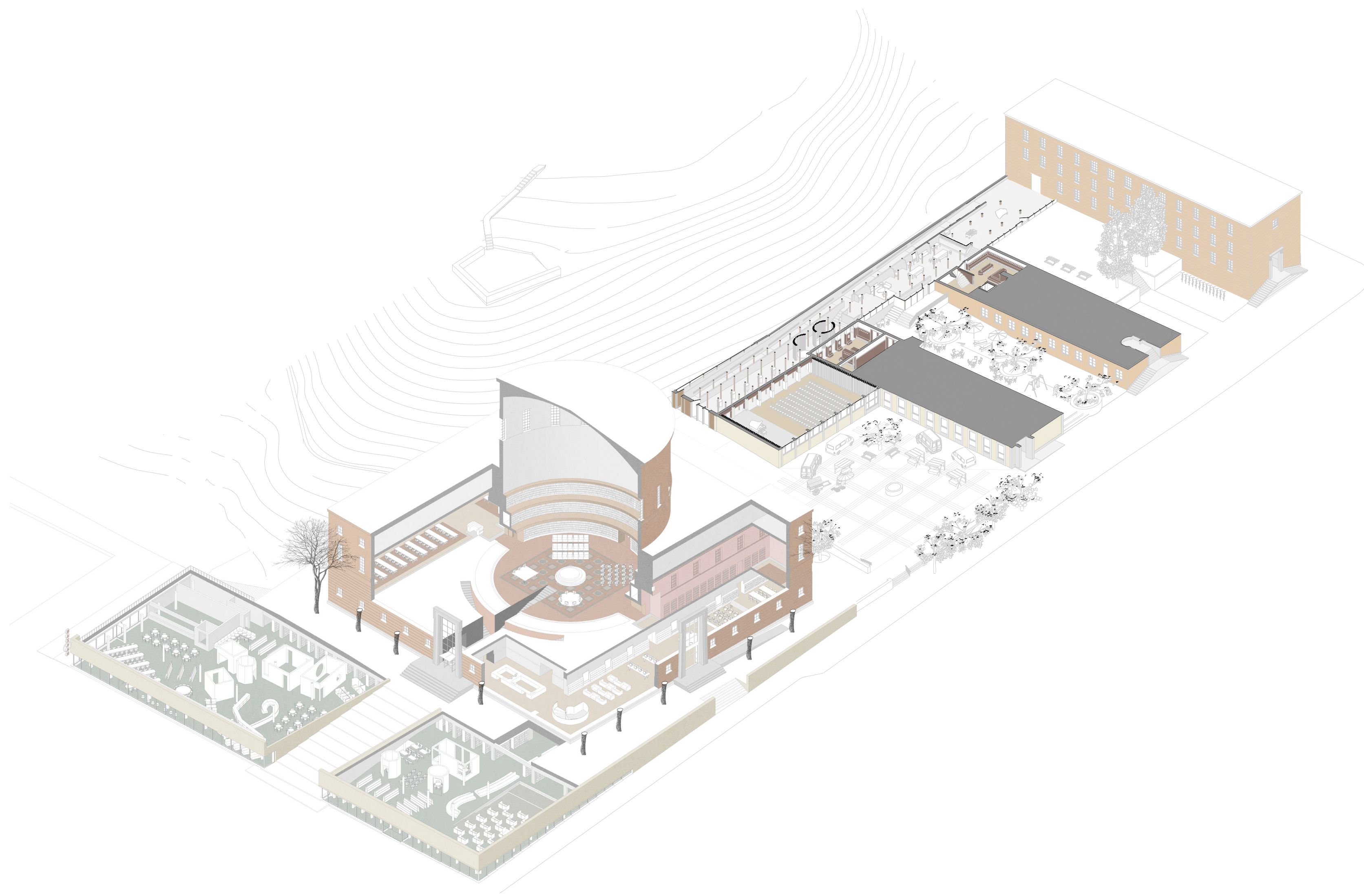



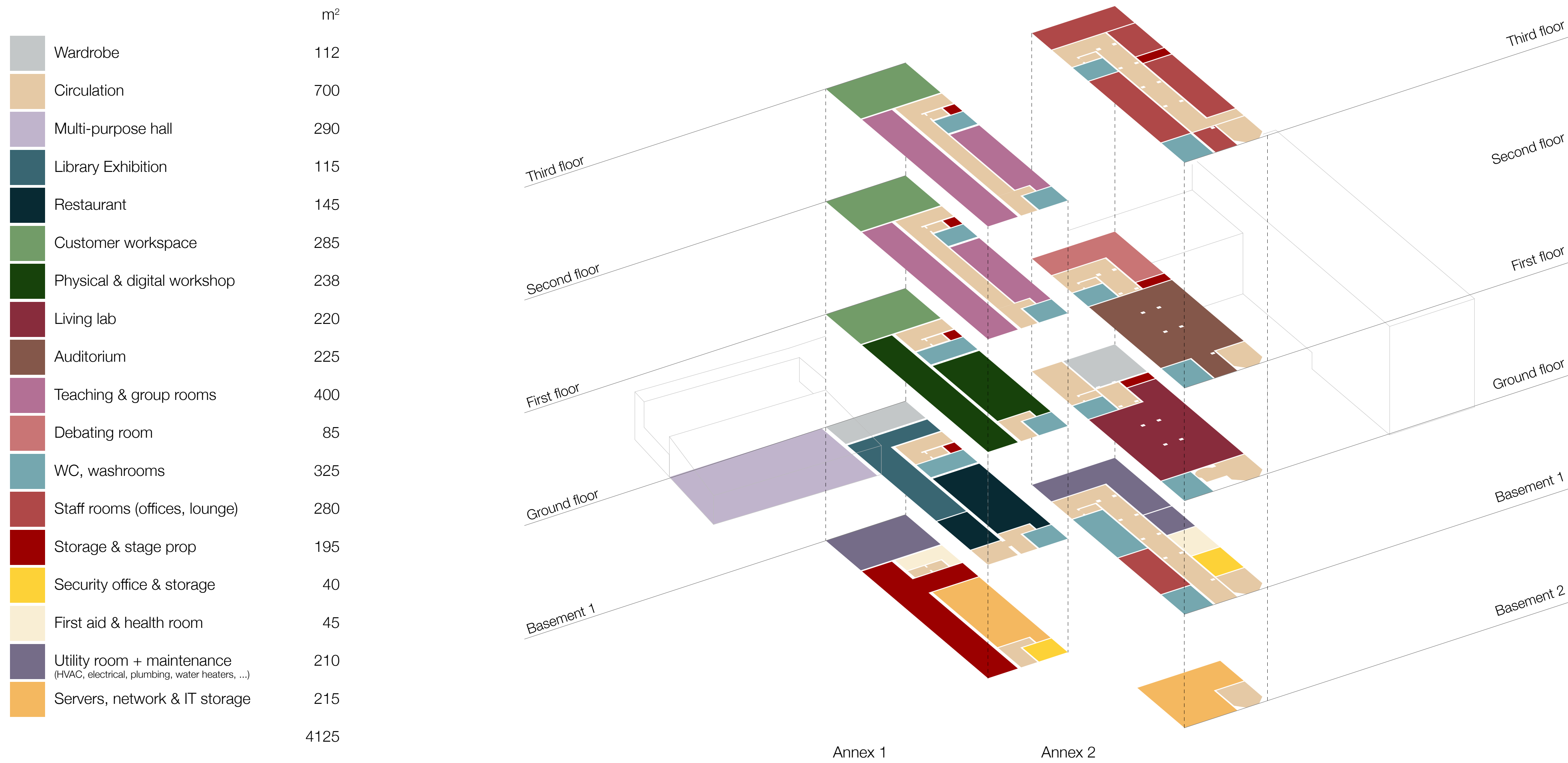



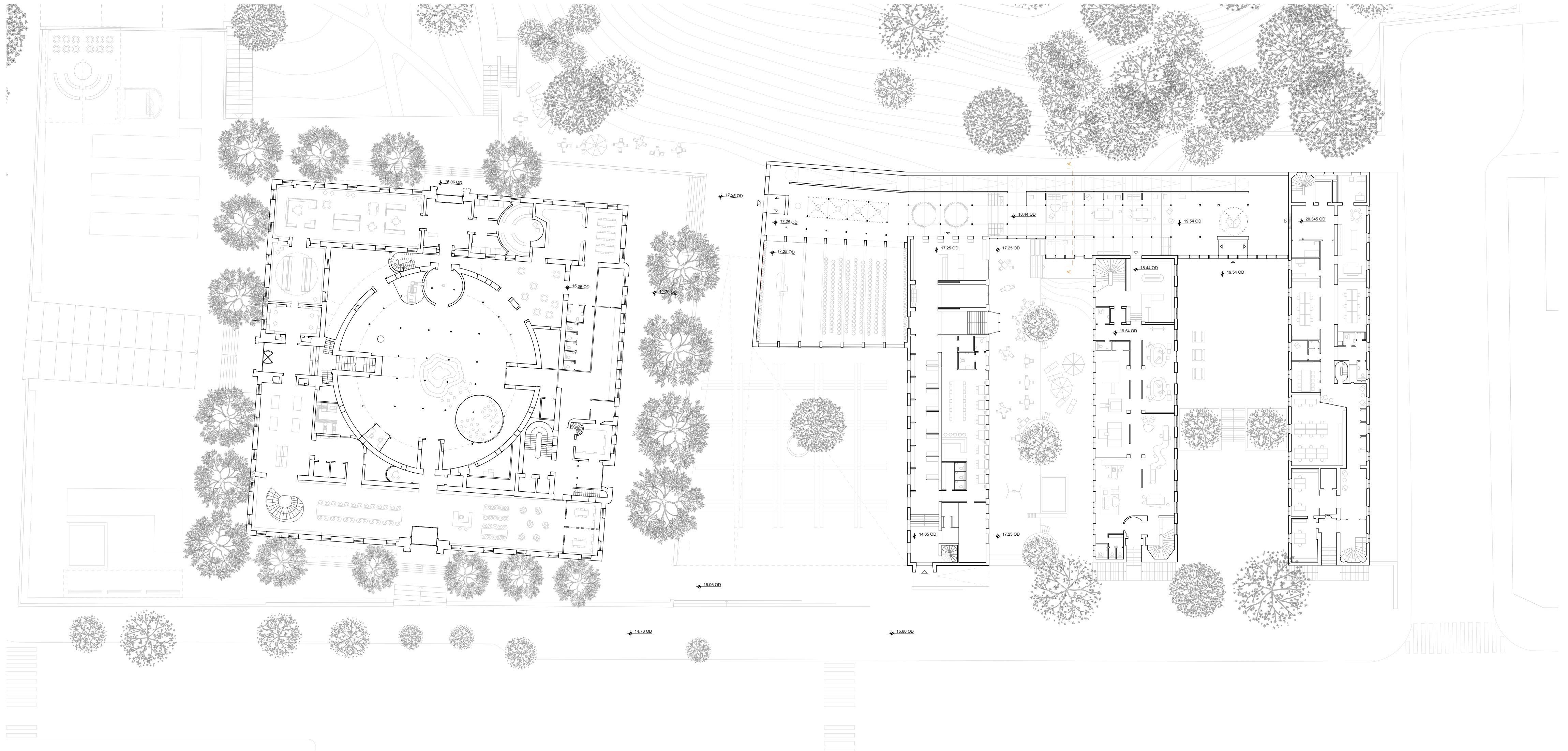



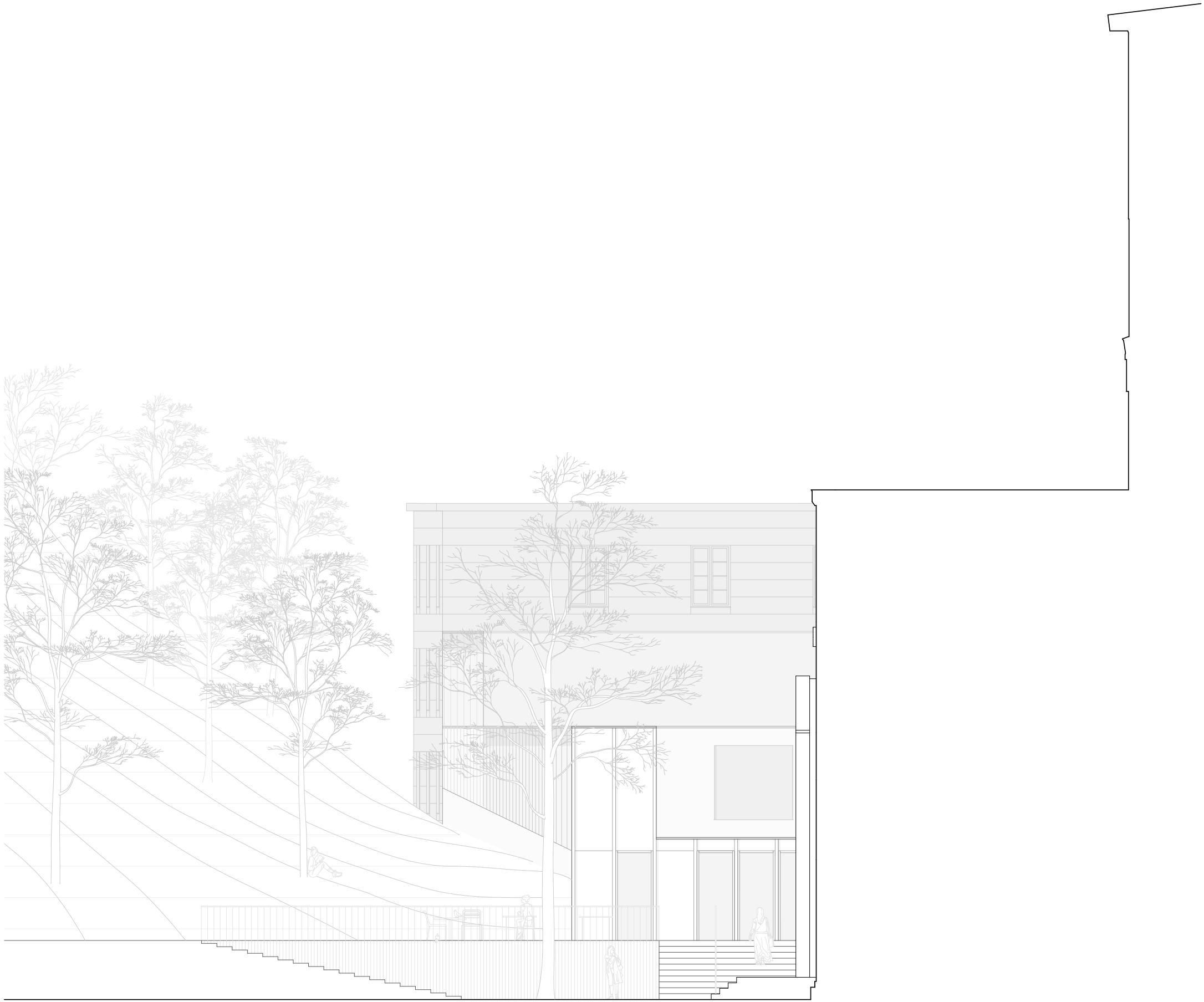

East entrance elevation (POV Children's Library entrance)

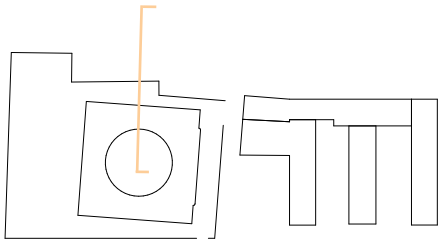



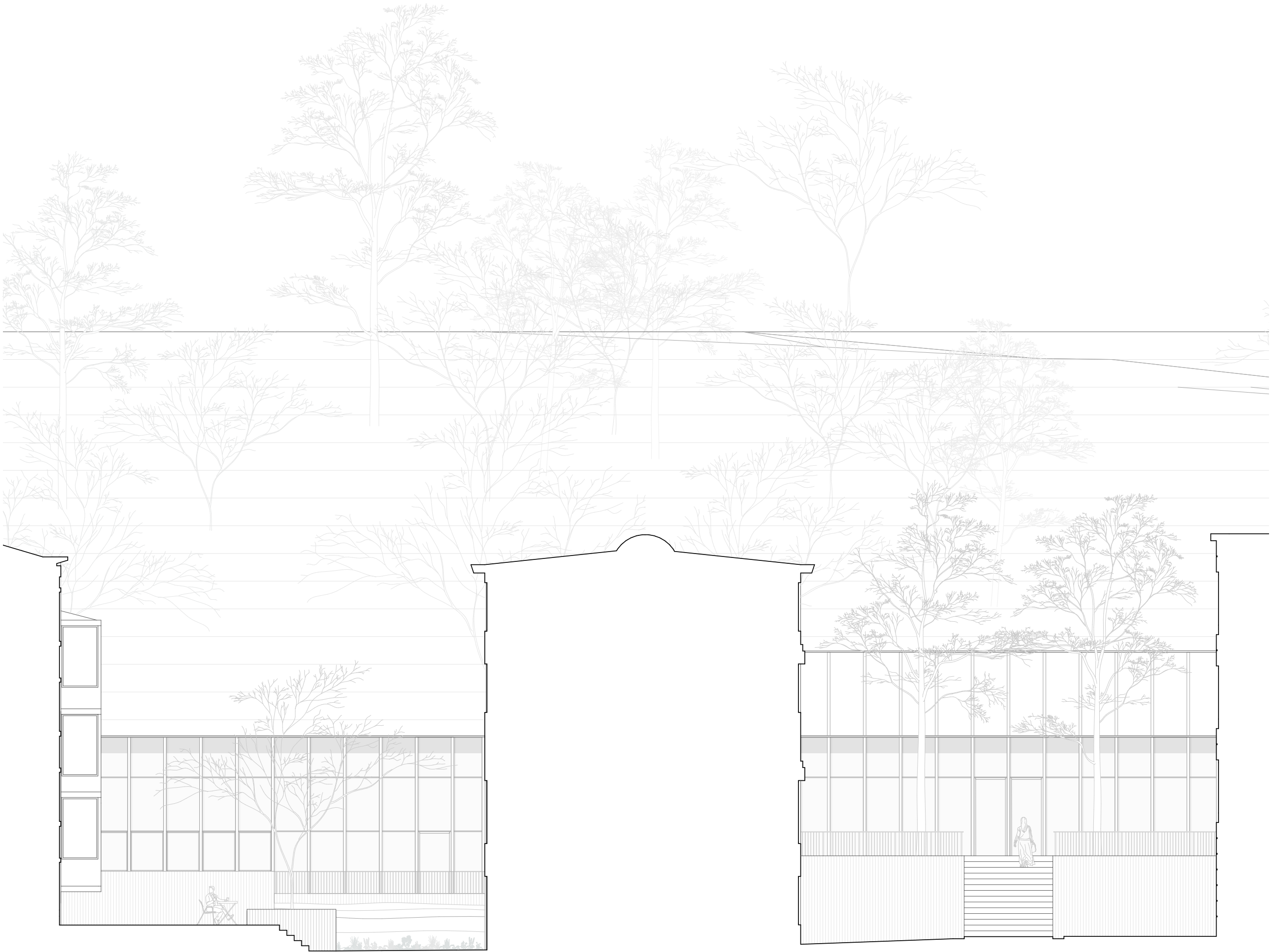

North elevation (Section through Annex 1, 2 and 3 from left to right)

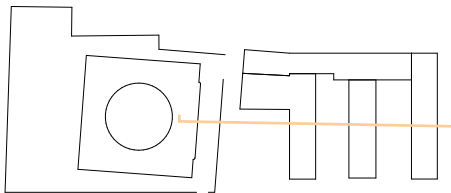



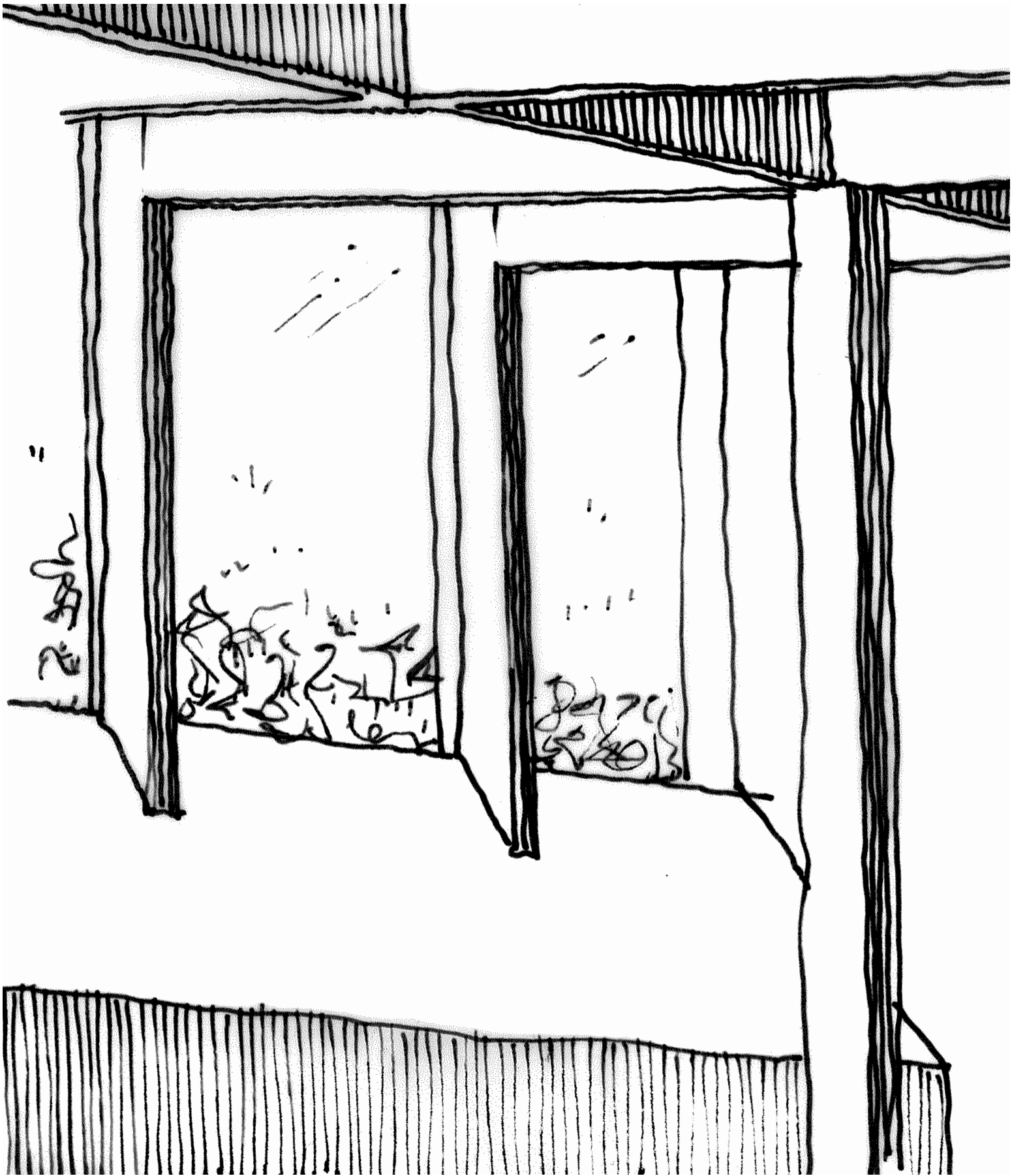
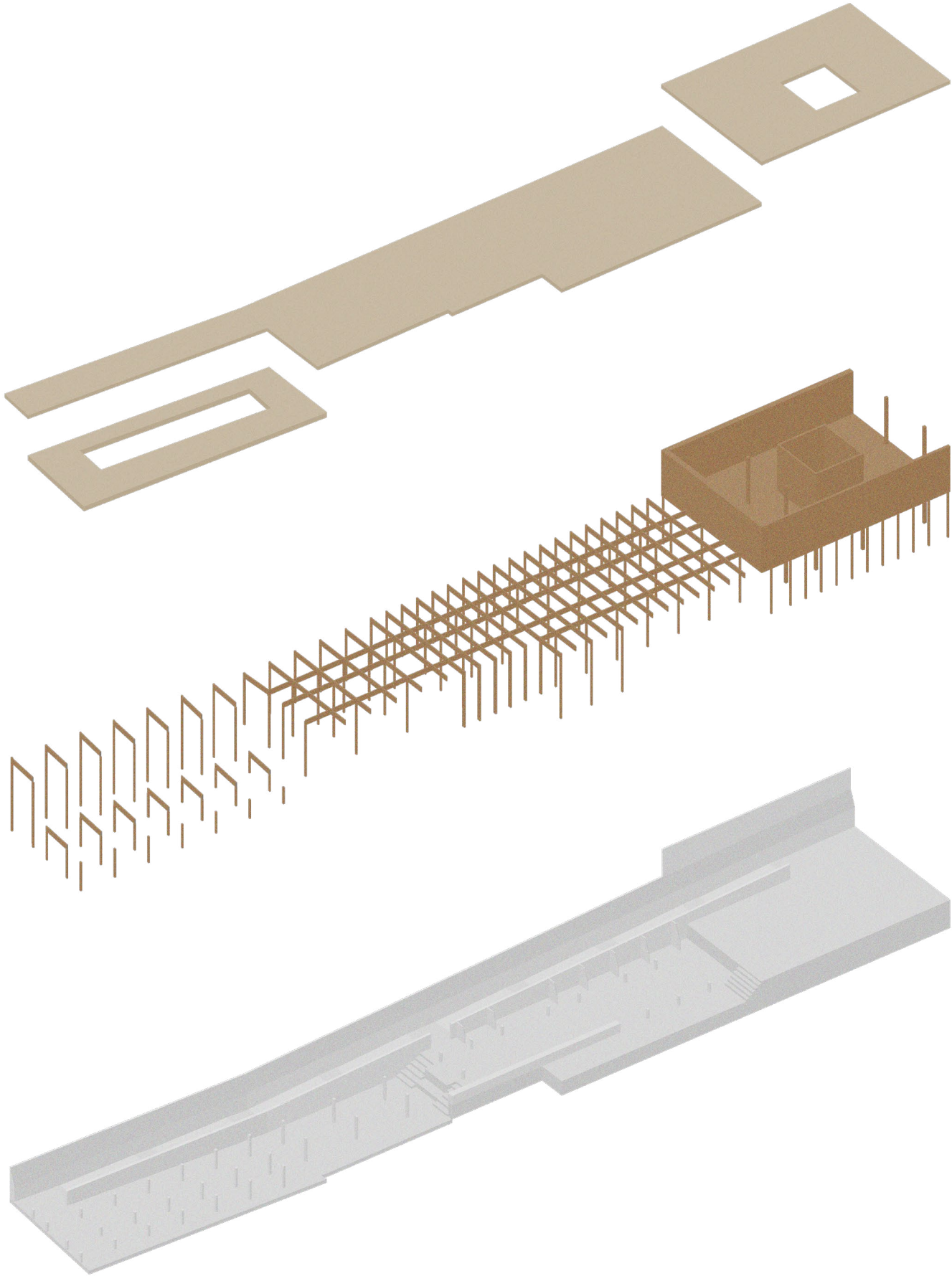



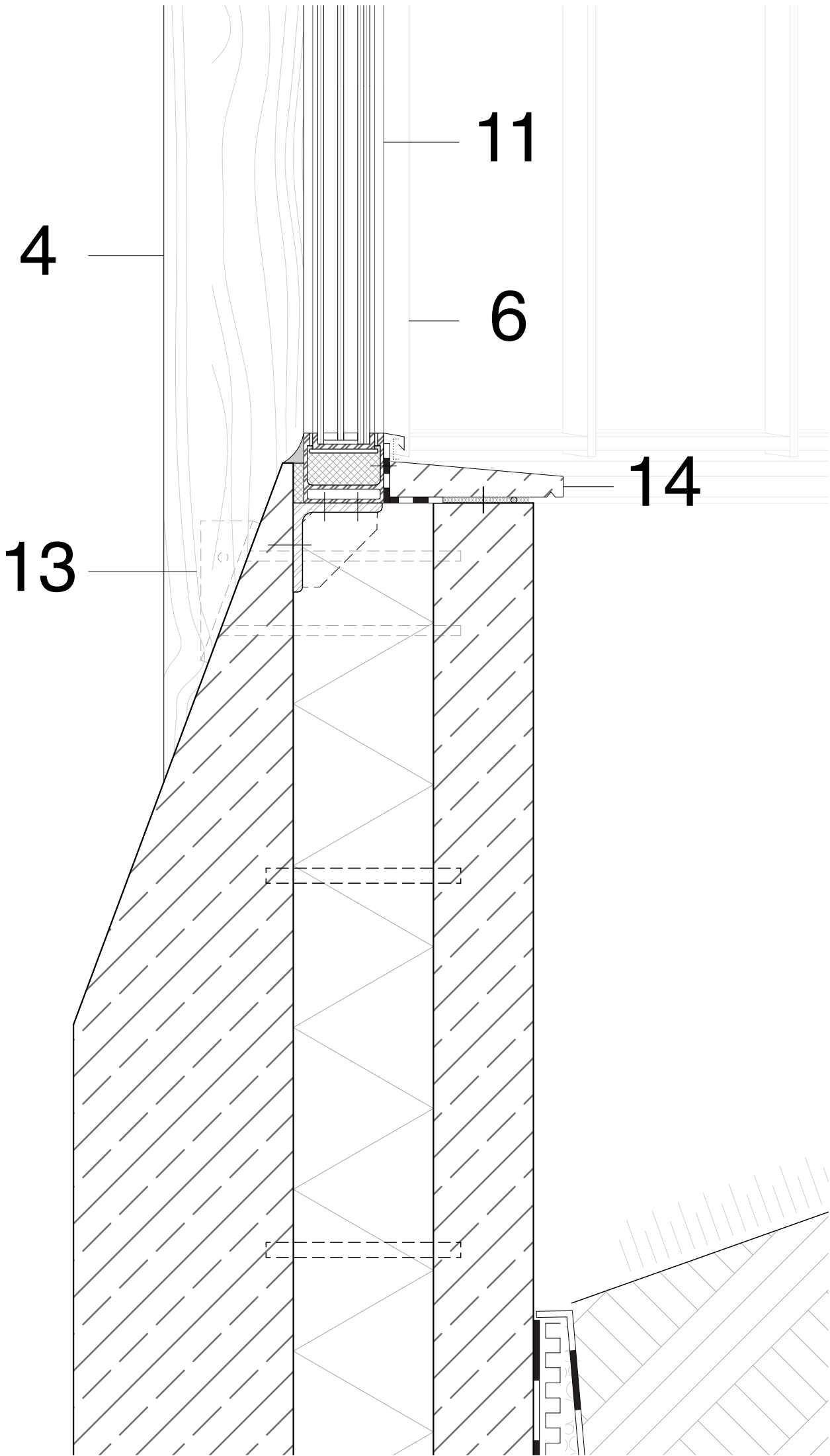
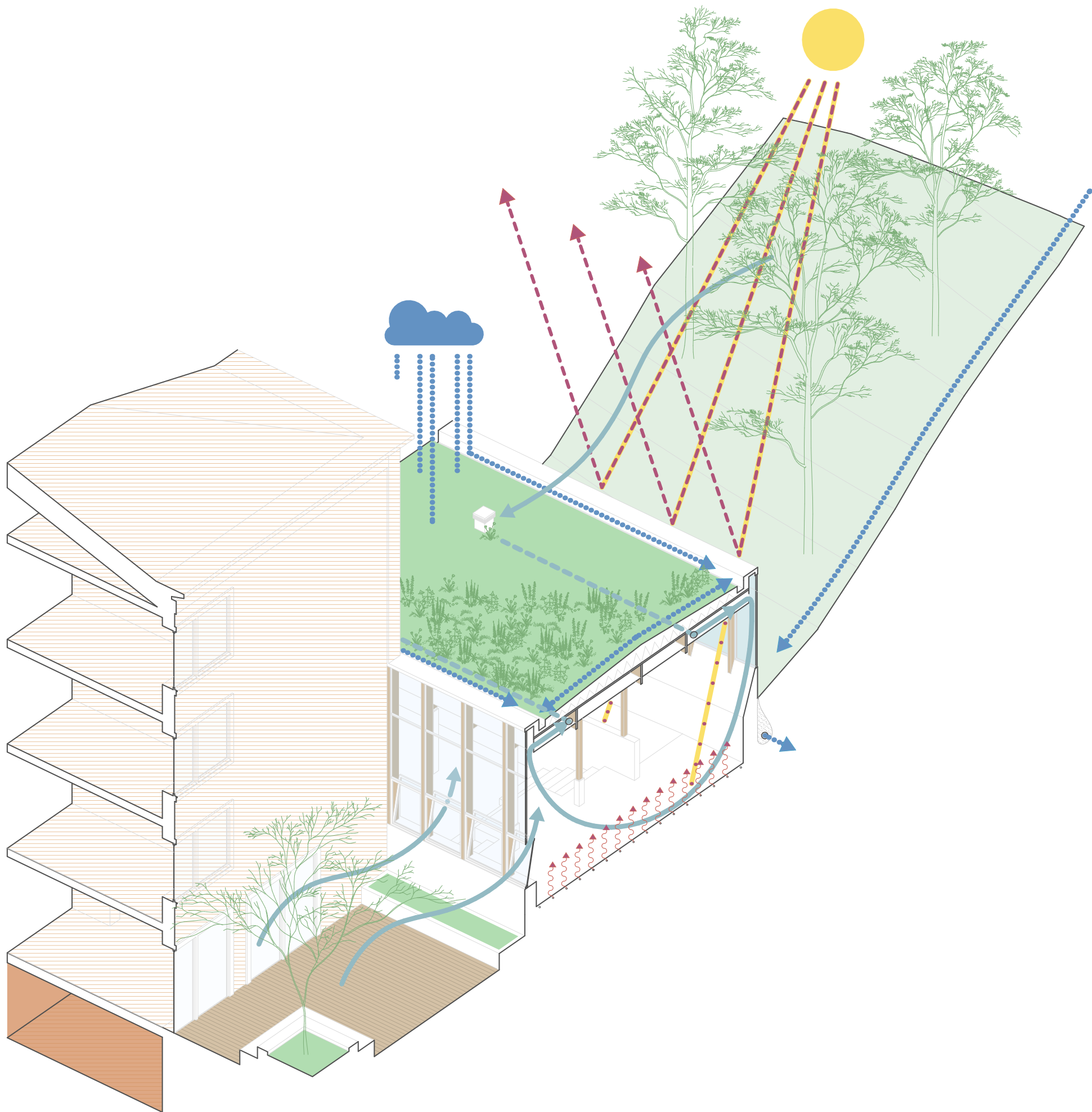



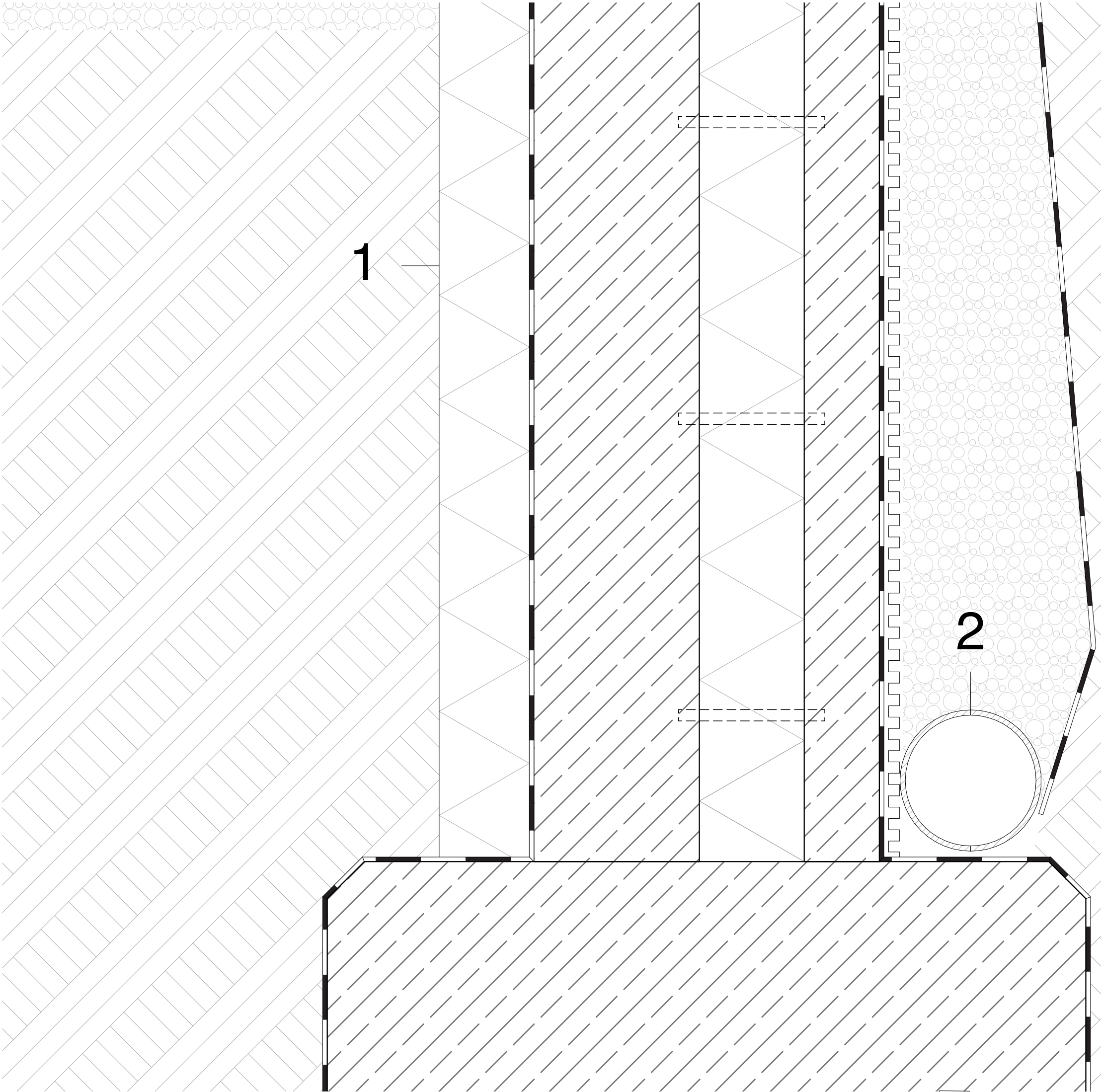
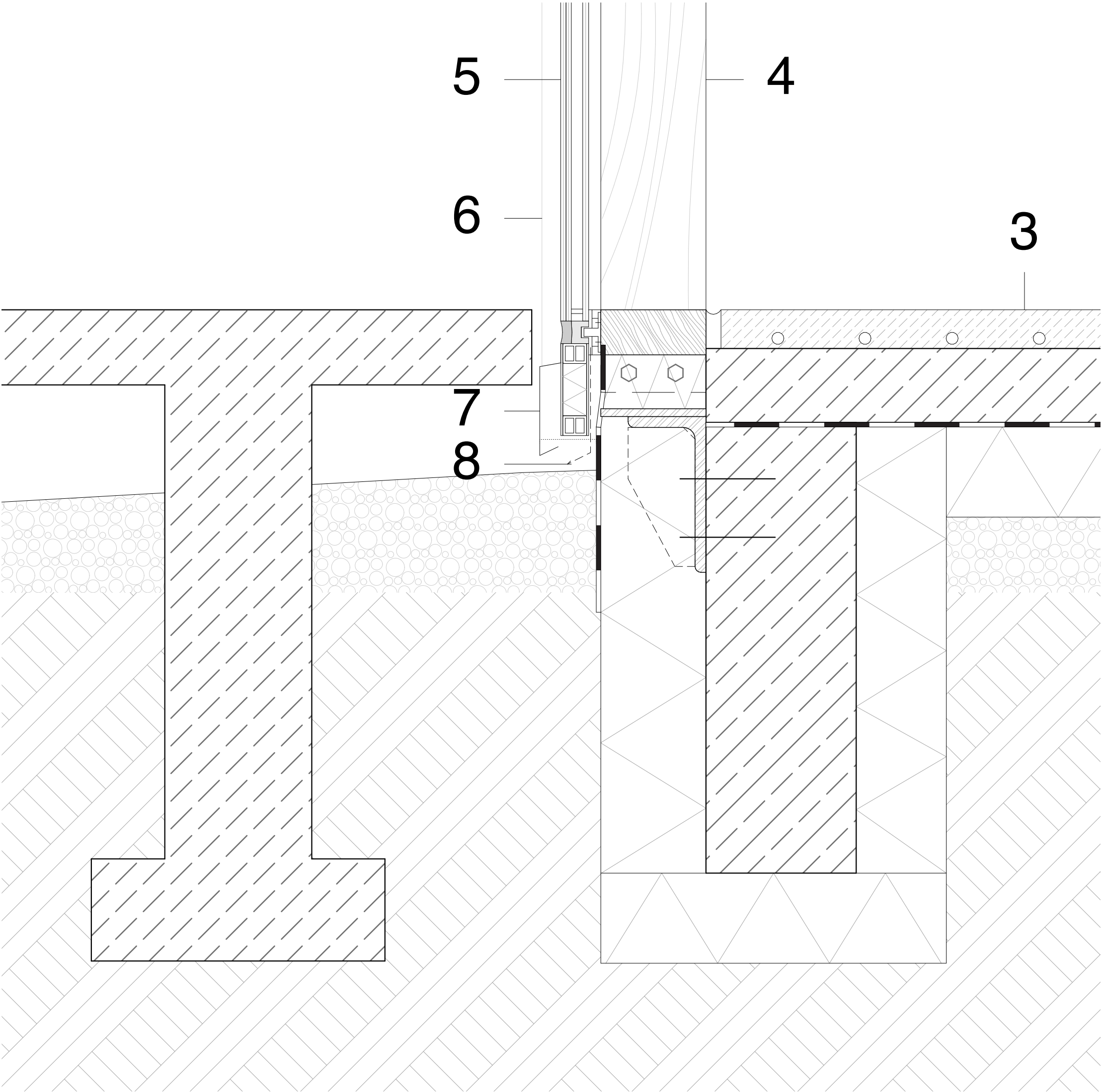



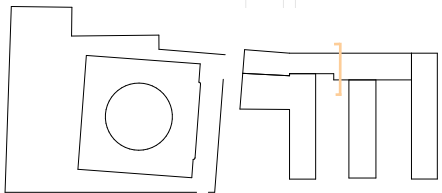
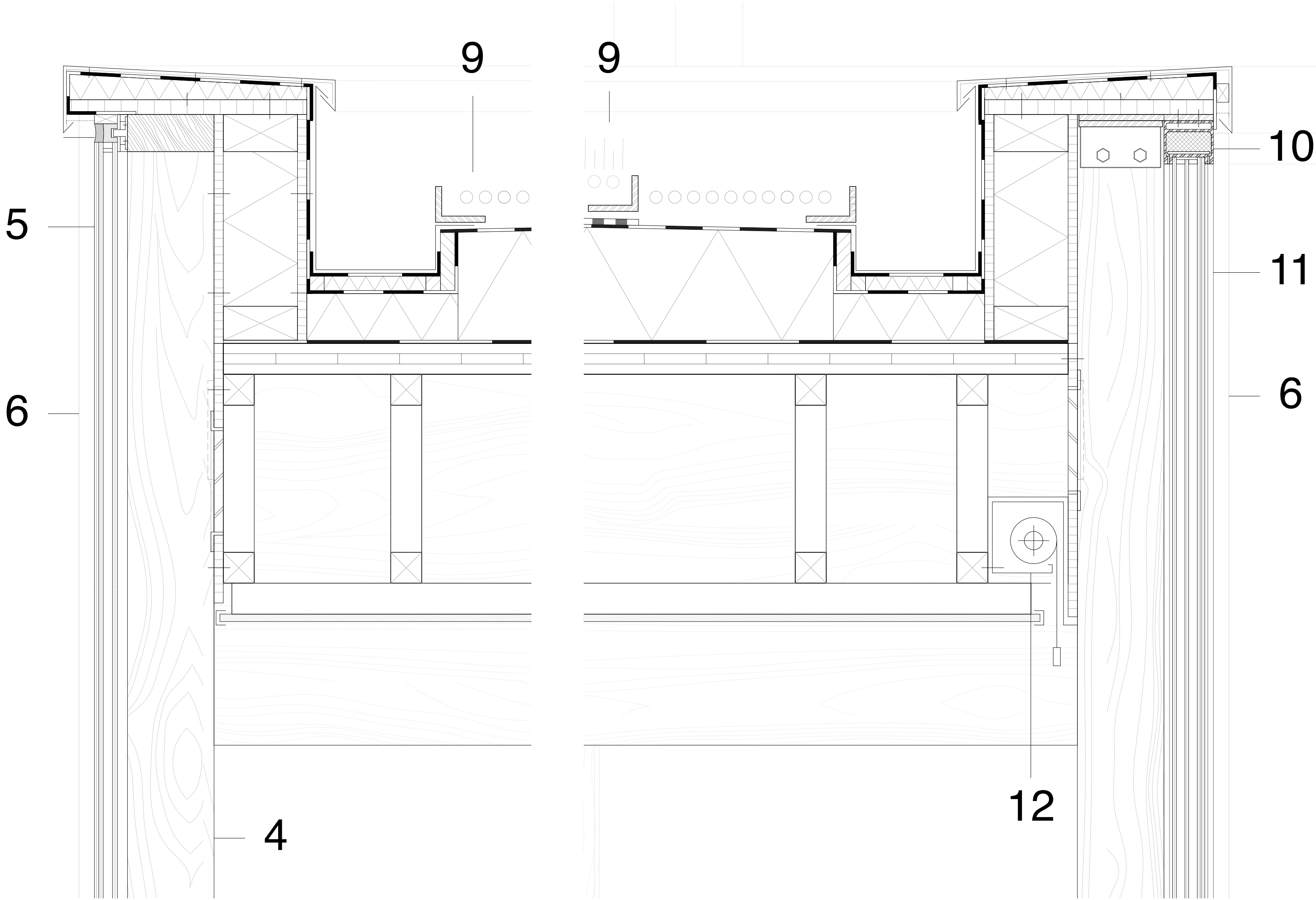



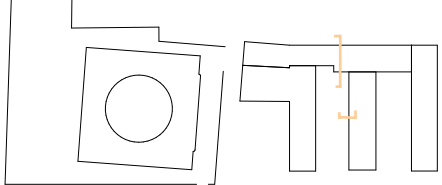
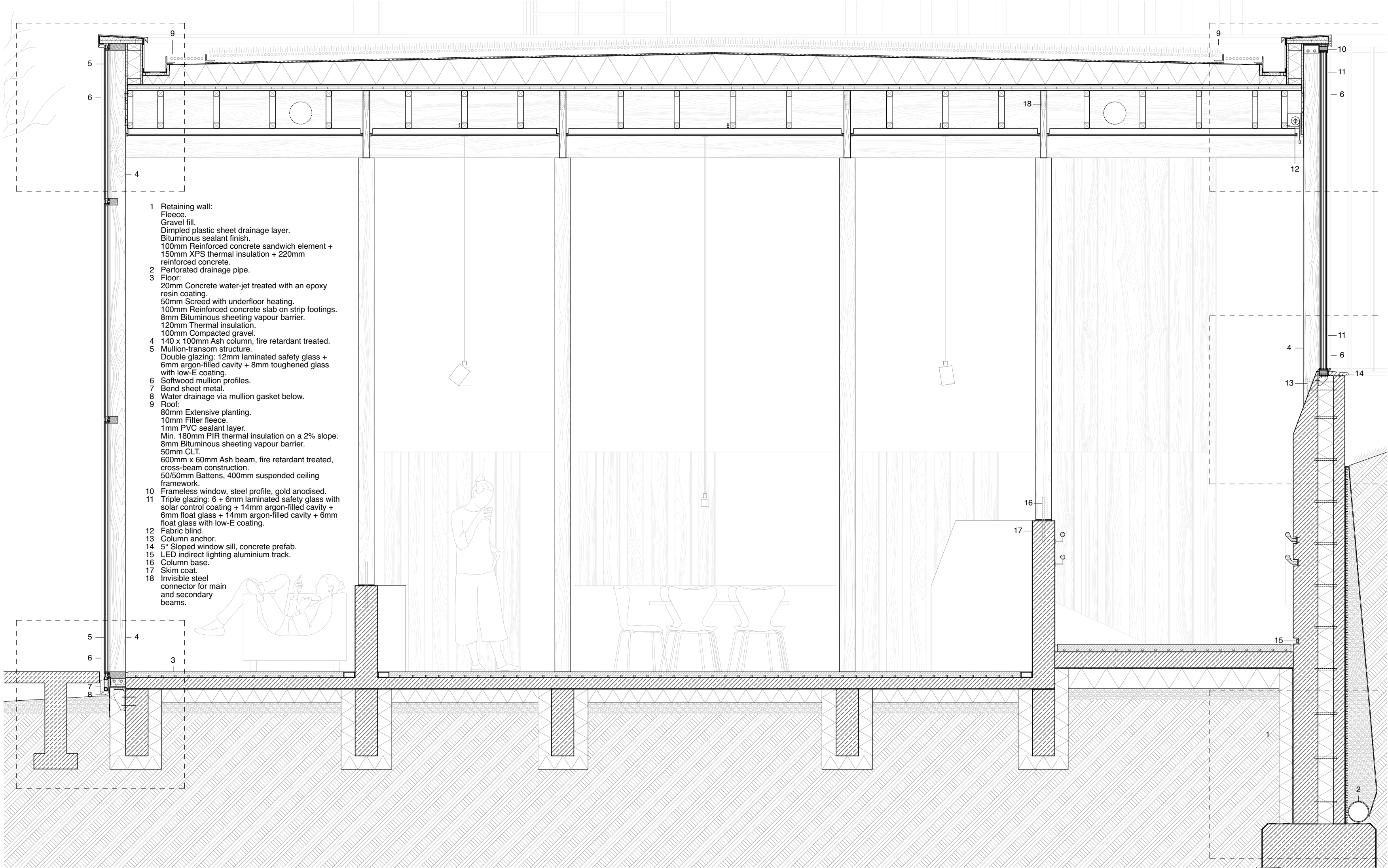







































































































**Thank you for your attention!**

