

Complex Projects Graduation Studio - P 5.0

# THE GRAND THEATRE QUARTER

EXPERIENCING PUBLIC SPACE, BEING INSPIRED BY CULTURE

Matteo Tiraboschi  
June 15, 2022

INTRODUCTION  
THESIS TOPIC RESEARCH  
SITE APPROACH  
PROJECT DESIGN BRIEF  
IMPLEMENTATION AND DEVELOPMENT  
CONCLUSIONS

# TABLE OF CONTENTS



INTRODUCTION

THESIS TOPIC RESEARCH

SITE APPROACH

PROJECT DESIGN BRIEF

IMPLEMENTATION AND DEVELOPMENT

CONCLUSIONS

# TABLE OF CONTENTS

Introduction

# INSPIRATION VISION



INTRODUCTION

THESIS TOPIC RESEARCH

SITE APPROACH

PROJECT DESIGN BRIEF

IMPLEMENTATION AND DEVELOPMENT

CONCLUSIONS

# TABLE OF CONTENTS



Thesis topic research

# LEBANESE CIVIL WAR





Thesis topic research

# LEBANESE CIVIL WAR





Thesis topic research

# CONSTRUCTION BOOM



# PROTECTED BUILDINGS LIST

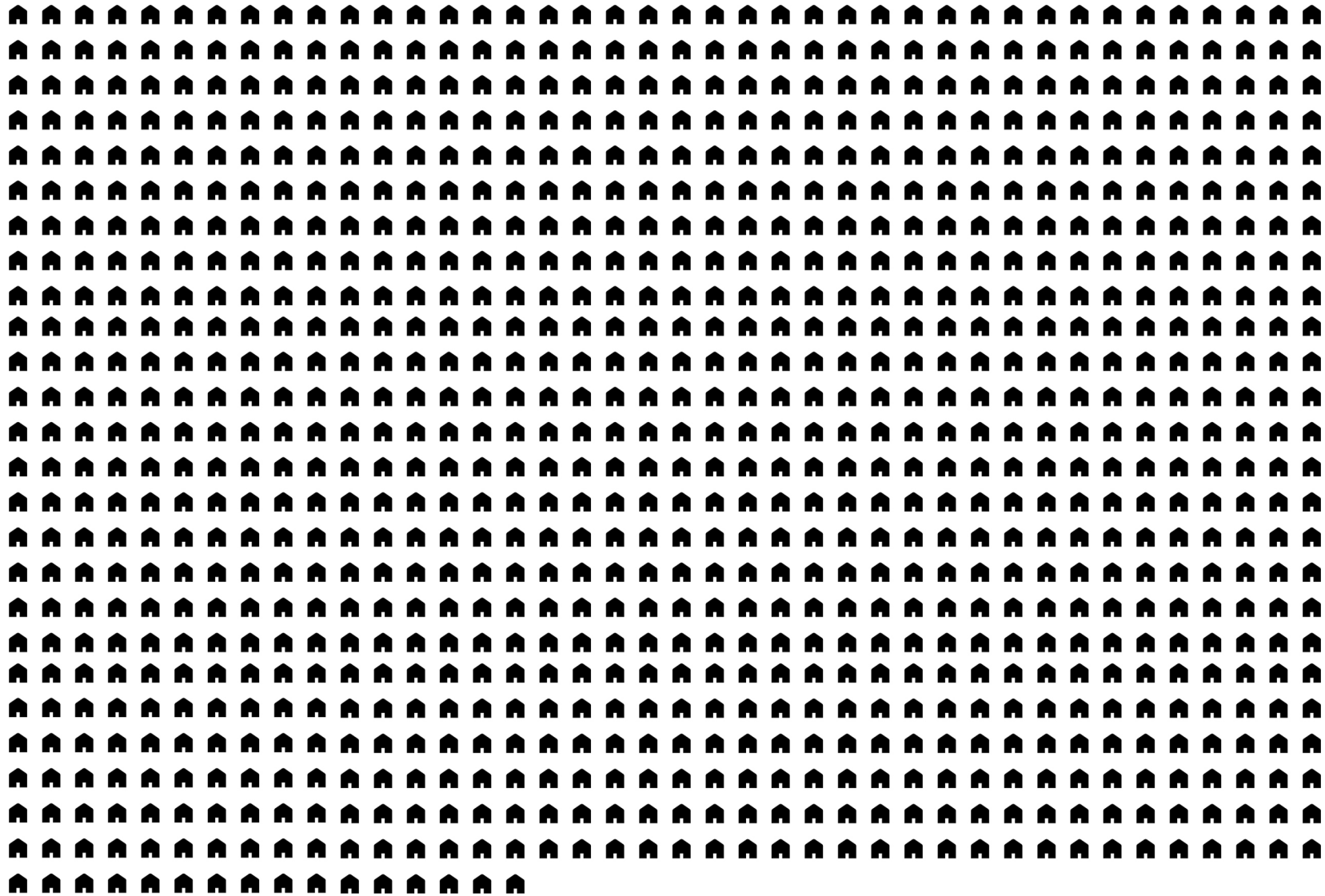

# PROTECTED BUILDINGS LIST

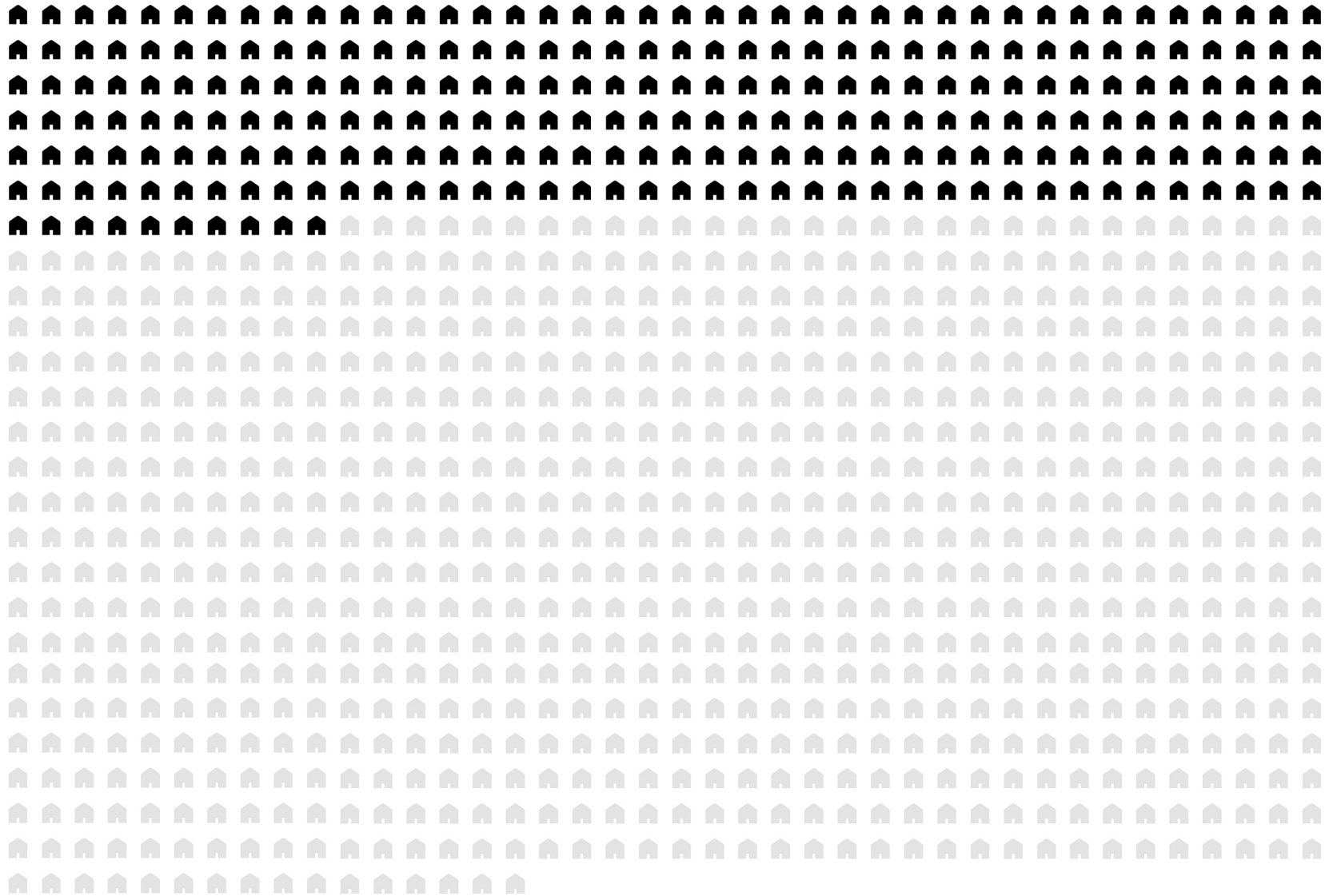



# PROTECTED BUILDINGS LIST

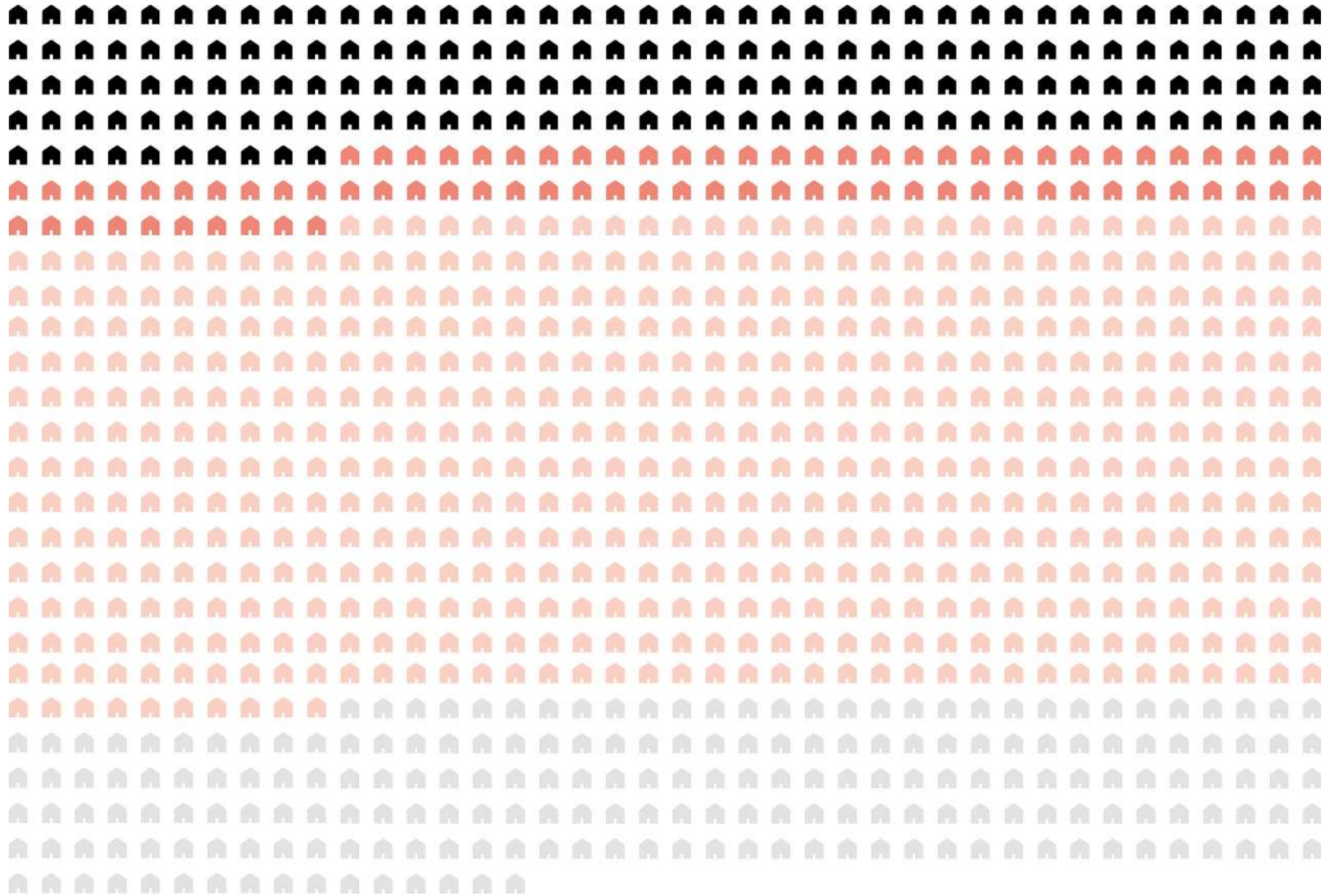

Thesis topic research

# BEIRUT EXPLOSION



# PROBLEM STATEMENT

'Heritage represent the possibility of what Beirut can still be.  
These buildings give us hope and remind us of a thriving Beirut.'

Stoughton, I. (2020). 'The battle to save Beirut's beautiful buildings'.



Thesis topic research

# NEED FOR RECOGNITION

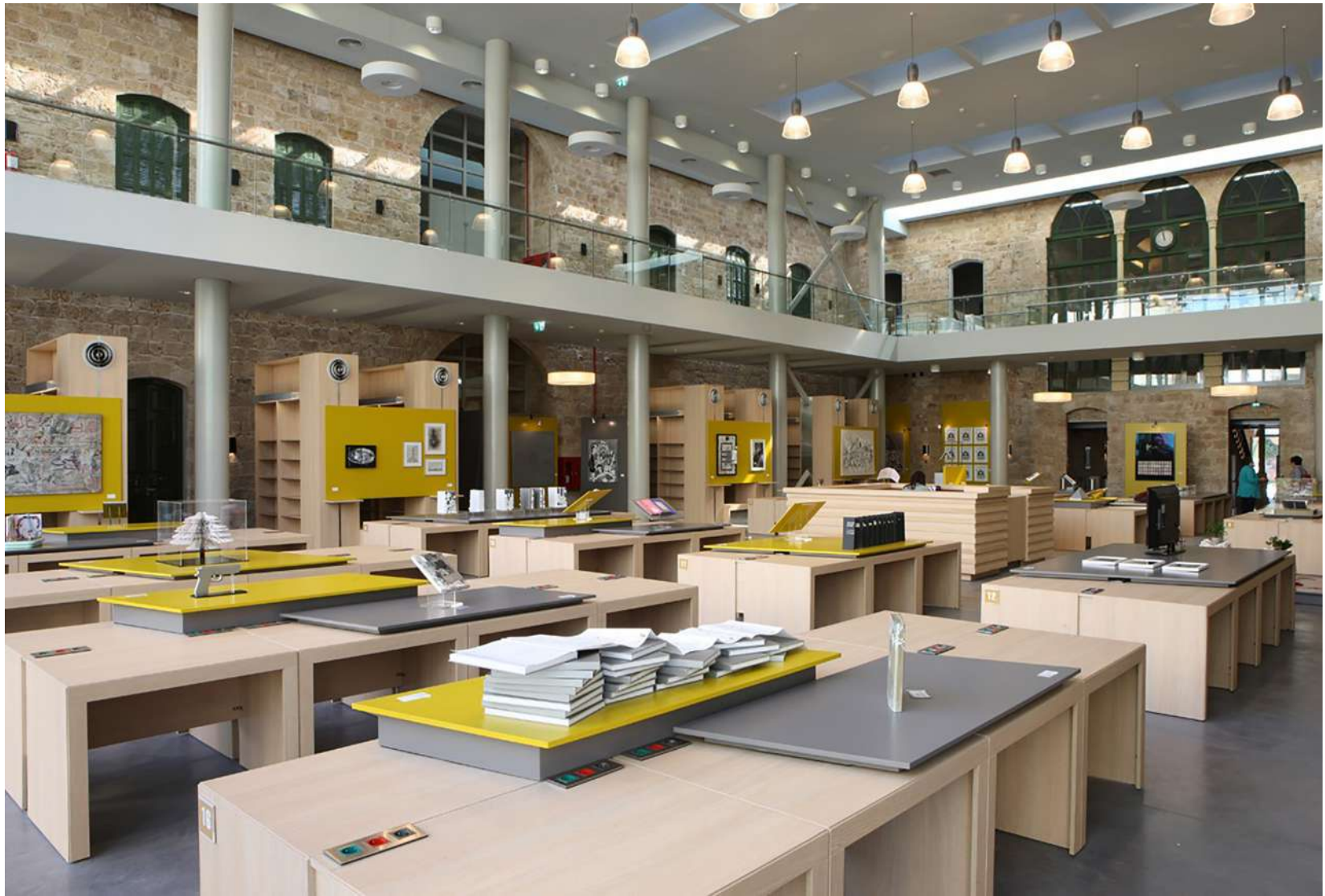

Thesis topic research

# NEED FOR REAPPROPRIATION





# AMBITIONS AND TOPICS

first ambition and topic



second ambition and topic



third ambition and topic



# AMBITIONS AND TOPICS

first ambition and topic

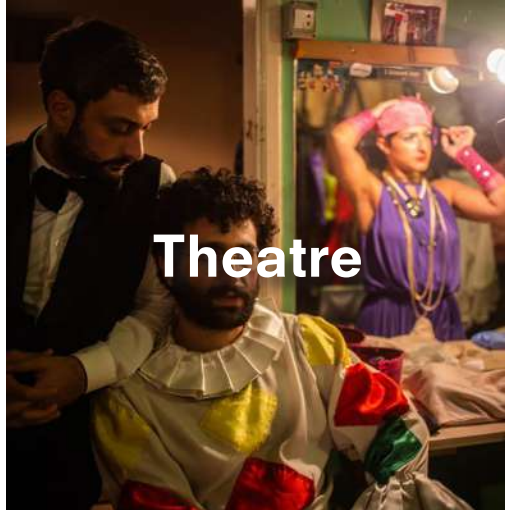

second ambition and topic



third ambition and topic





Thesis topic research

# THEATRE AND CINEMA

absolute number



finances

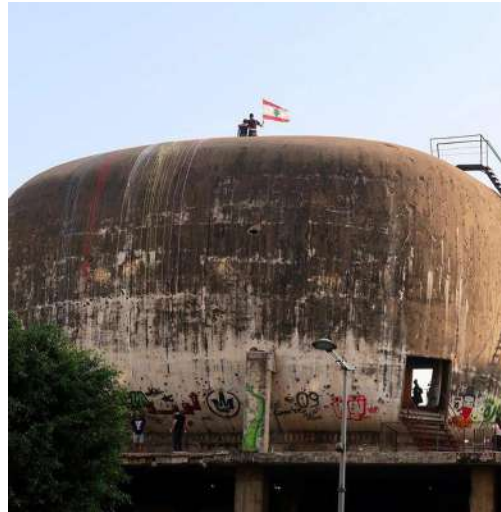

taxation





# THEATRE AND CINEMA

absolute number



finances

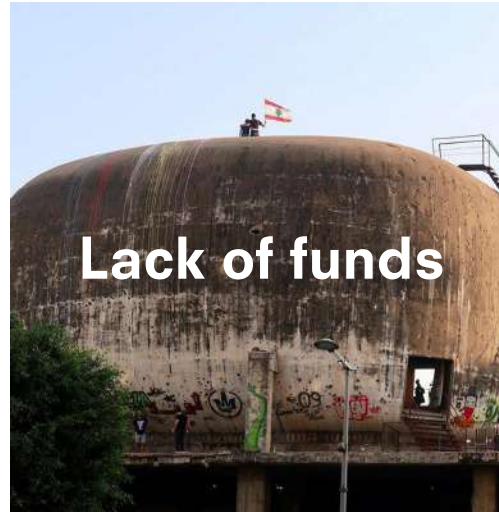

taxation



# THEATRE AND CINEMA

absolute number



finances

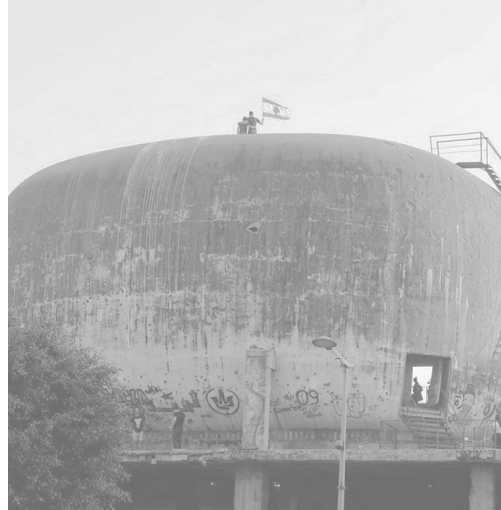

taxation





# AMBITIONS AND TOPICS

first ambition and topic



second ambition and topic

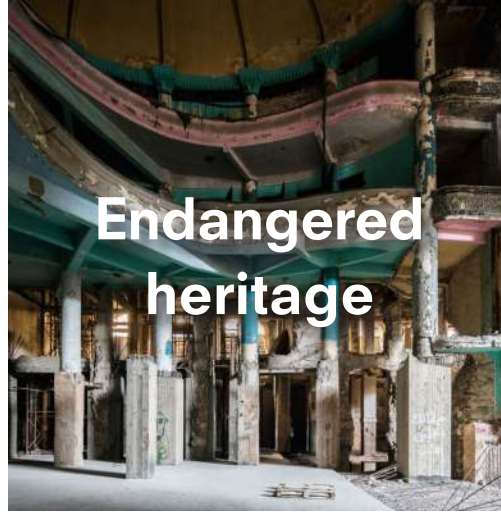

third ambition and topic



# THEATRE TYPOLOGIES

## Spaces for drama

Small drama theatres

Arena theatre

Thrust theatre

Endstage theatre

Flexible theatres

Environmental theatre

Promenade theatre

Black-box theatre

Studio theatre

Courtyard theatre

Large drama theatres

Proscenium theatre

Thrust and open stage

## Spaces for acoustic music

Recital halls

Concert halls

Shoebox concert hall

Vineyard concert hall

## Spaces for opera and dance

Opera houses

Dance theatres

## Spaces for multiple uses

Multi-purpose theatres

Multi-form theatres

## Spaces for entertainment

Multi-use commercial theatres

Showrooms

## Spaces for media interaction

4D theatres

## Spaces for meeting

Conference centres

Houses of worship

## Spaces for teaching

Single-purpose spaces

Instructional spaces

Stage technology

# SPATIAL AND FUNCTIONAL TRENDS





# SPATIAL AND FUNCTIONAL TRENDS

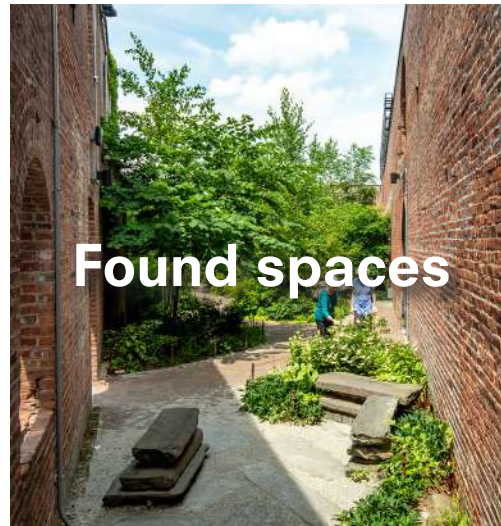
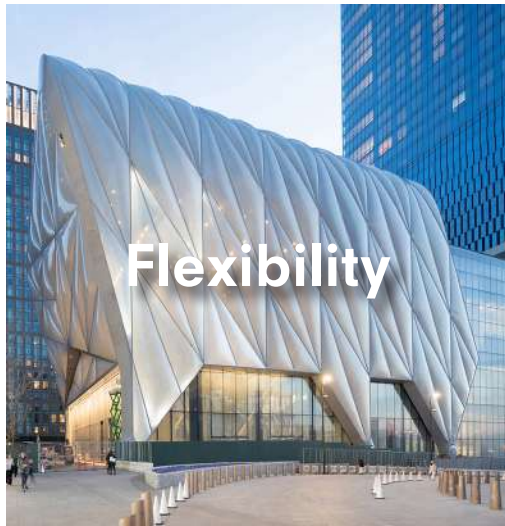
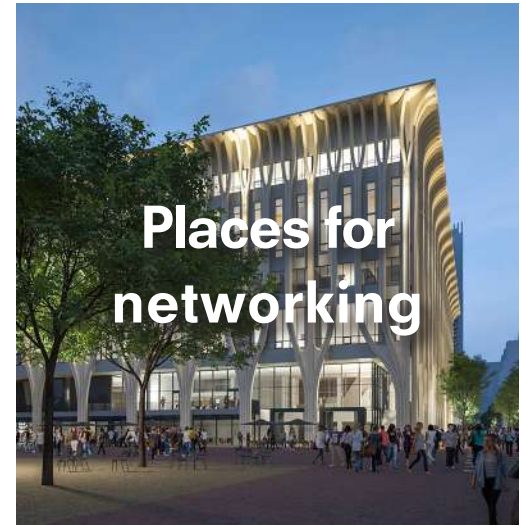

# AMBITIONS AND TOPICS

first ambition and topic



second ambition and topic



third ambition and topic



# CULTURE 3.0

‘By active cultural participation we mean a situation in which individuals do not limit themselves to absorb passively the cultural stimuli, but are motivated to put their skills at work.’

Sacco, P. (2011). ‘Culture 3.0: a new perspective for the EU’.



# THEATRICAL PUBLIC SPACE

where



when



how

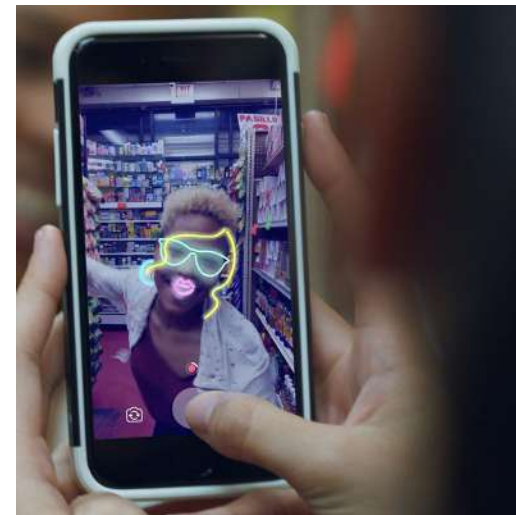

# THEATRICAL PUBLIC SPACE

where



when

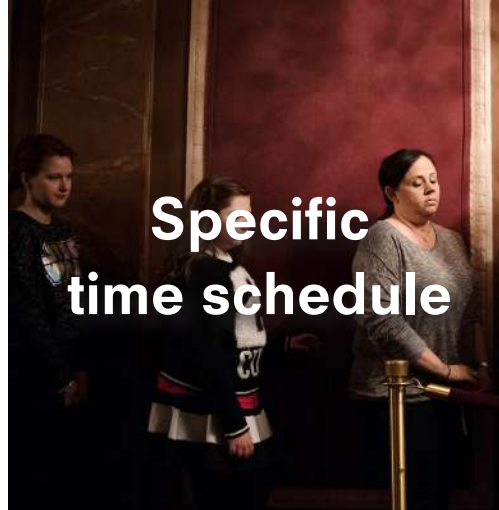

how

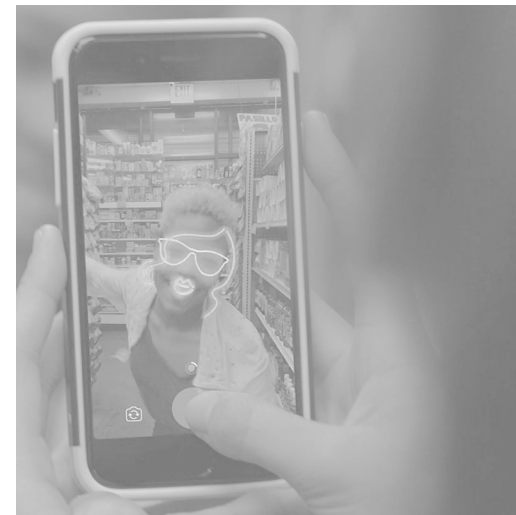
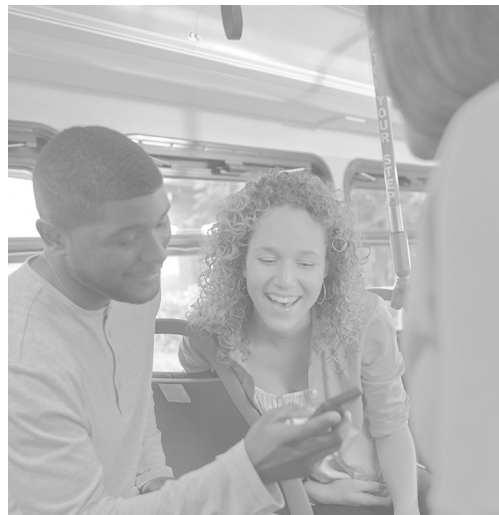



# THEATRICAL PUBLIC SPACE

where



when



how

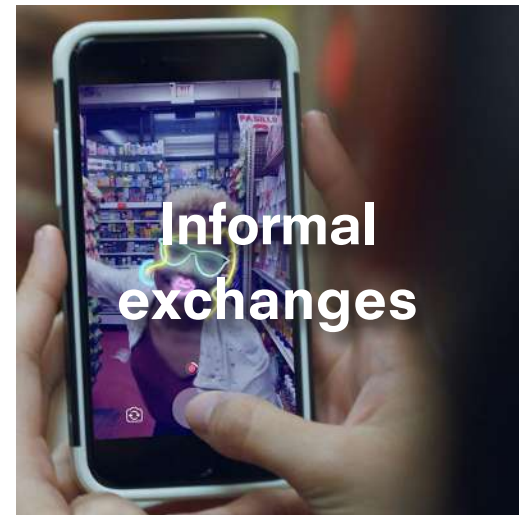
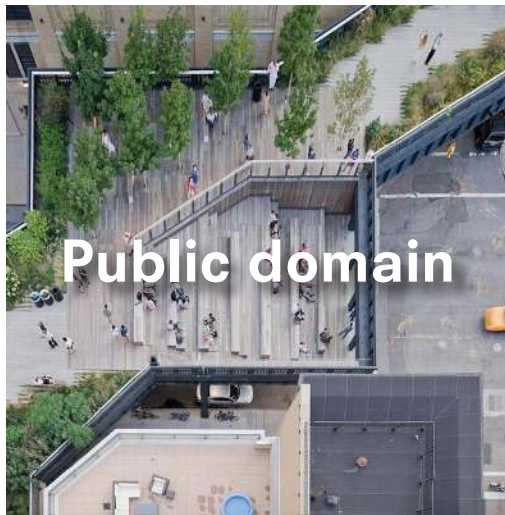

# RESEARCH QUESTION

‘How a new architectural development centred around the Grand Theatre building can help re-establishing a cultural presence in Central Beirut?’

Thesis topic research

# THE GRAND THEATRE QUARTER

first ambition and topic



second ambition and topic



third ambition and topic





# THE GRAND THEATRE QUARTER

first ambition and topic



second ambition and topic

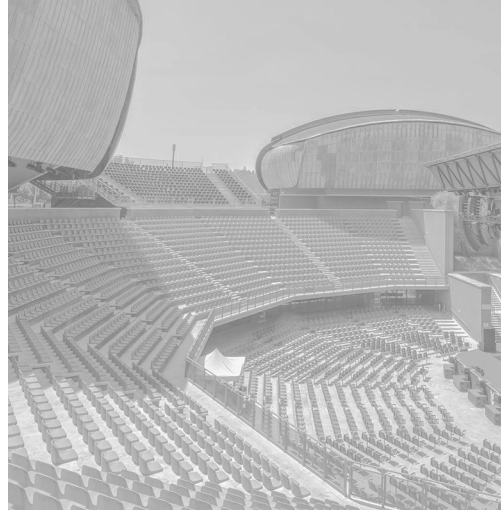

third ambition and topic



Thesis topic research

# THE GRAND THEATRE QUARTER

first ambition and topic



second ambition and topic



third ambition and topic





# THE GRAND THEATRE QUARTER

first ambition and topic



second ambition and topic



third ambition and topic

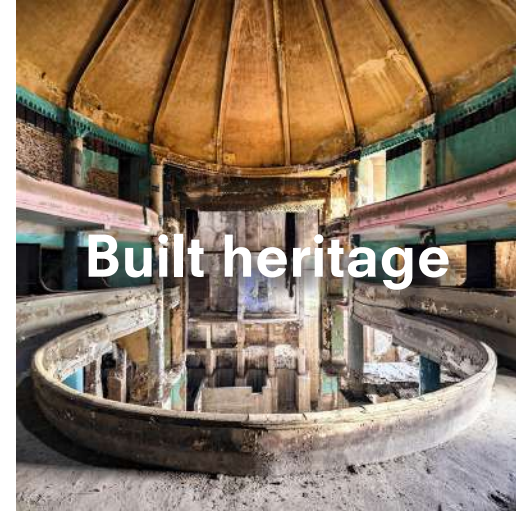



INTRODUCTION  
THESIS TOPIC RESEARCH  
**SITE APPROACH**  
PROJECT DESIGN BRIEF  
IMPLEMENTATION AND DEVELOPMENT  
CONCLUSIONS

# TABLE OF CONTENTS

Site approach

# BIDHARA'L BEIRUT





Site approach

# BIDHARA'L BEIRUT

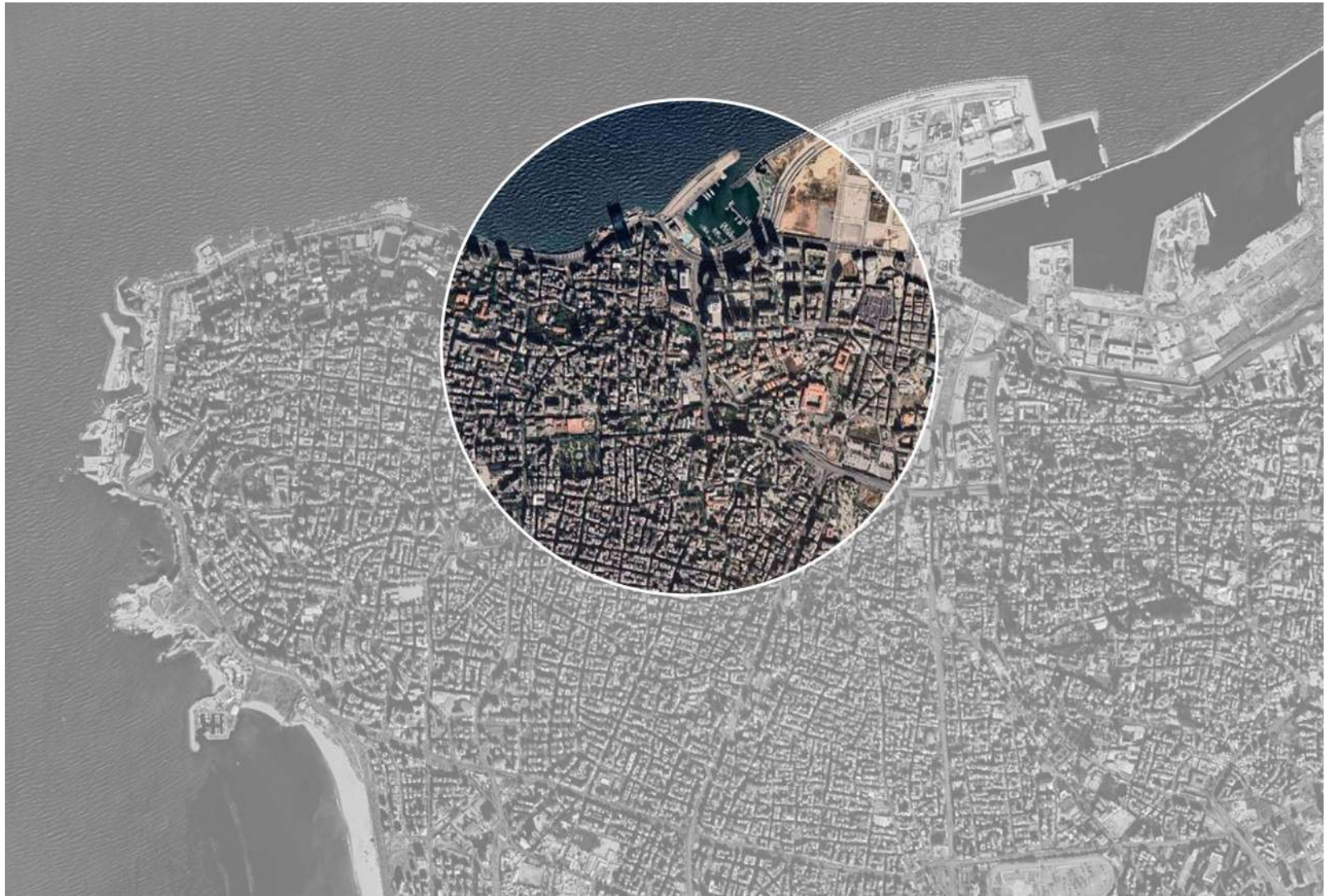



Site approach

# URBAN PROBLEMS



Site approach

# URBAN PROBLEMS



# URBAN PROBLEMS



Vacancy

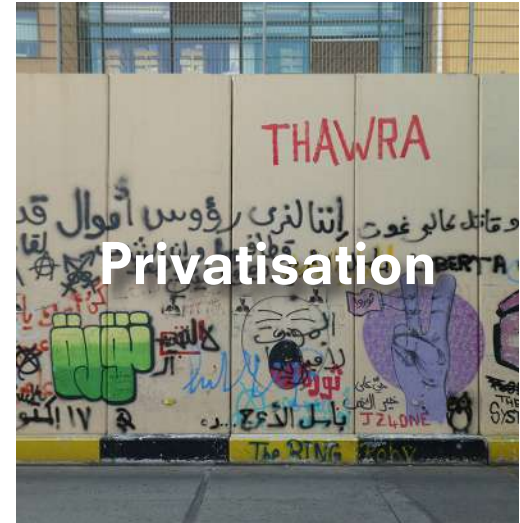

Privatisation



Site approach

# SITE LOCATION



Site approach

# PLOT DEFINITION





Site approach

# SURROUNDING FUNCTIONS



Site approach

# SITE CIRCULATION





Site approach

# AXES AND VIEWS

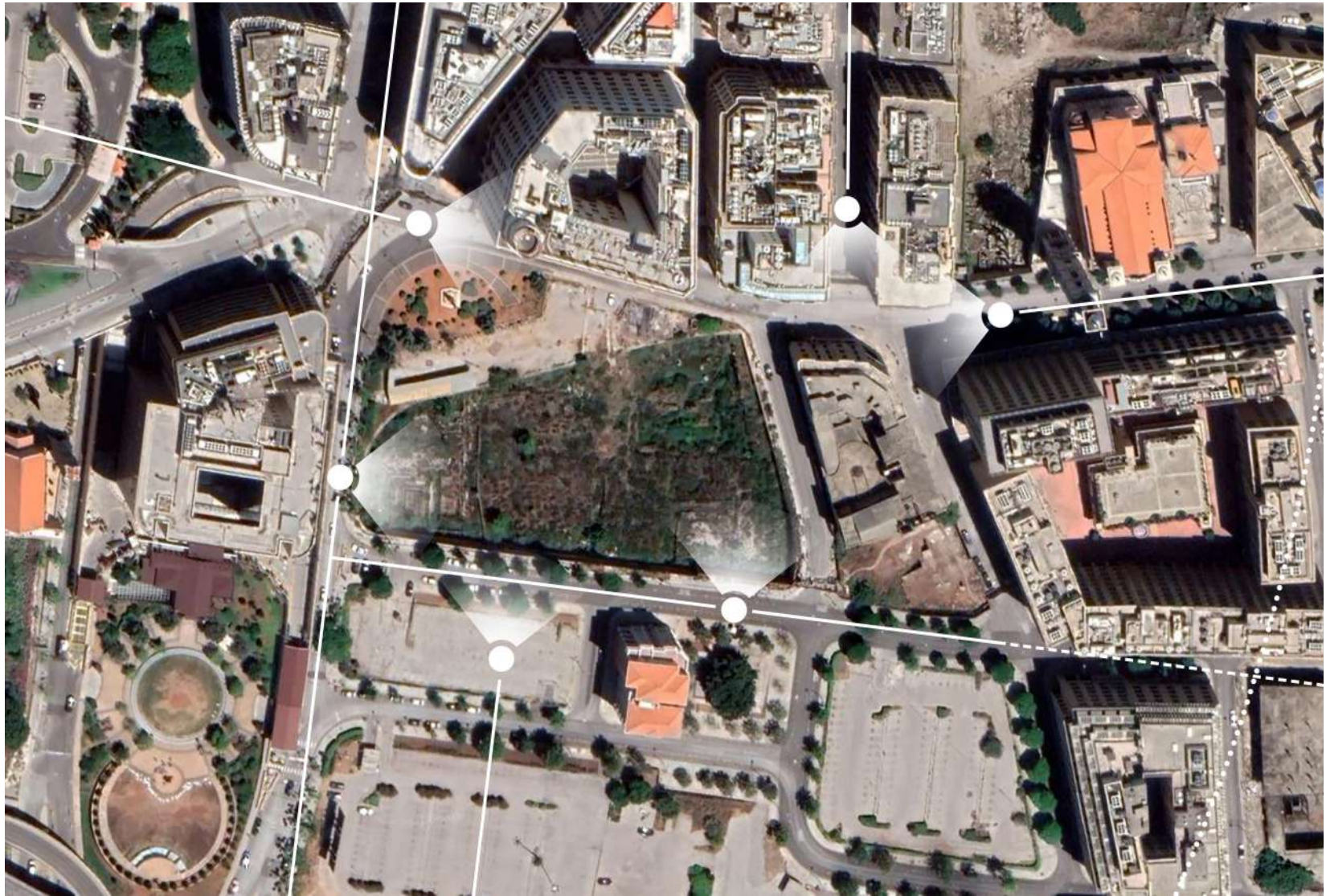



Site approach

# AXES AND VIEWS





Site approach

# AXES AND VIEWS

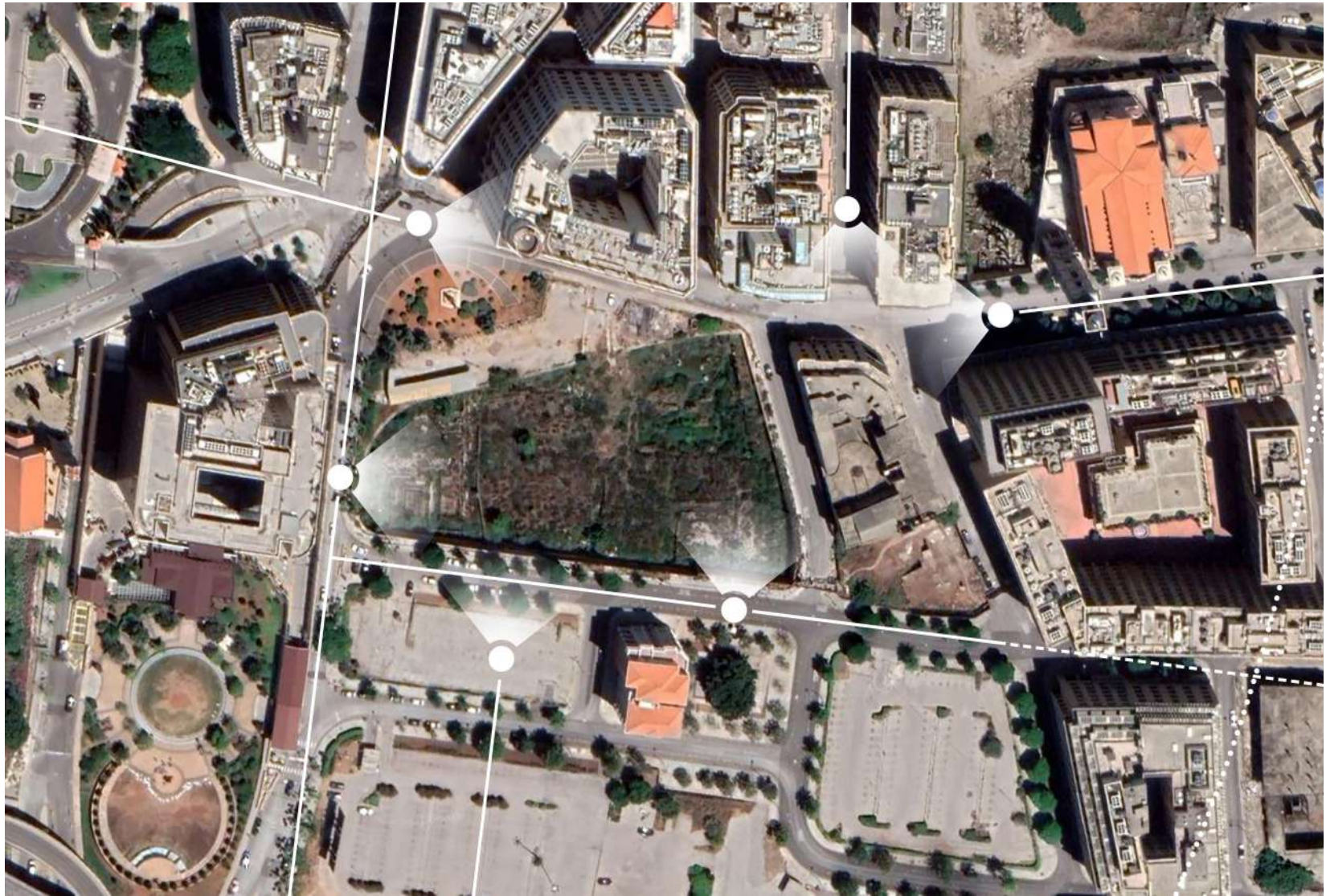



Site approach

# AXES AND VIEWS





Site approach

# SITE SECTIONS





Site approach

# EAST-WEST SECTION

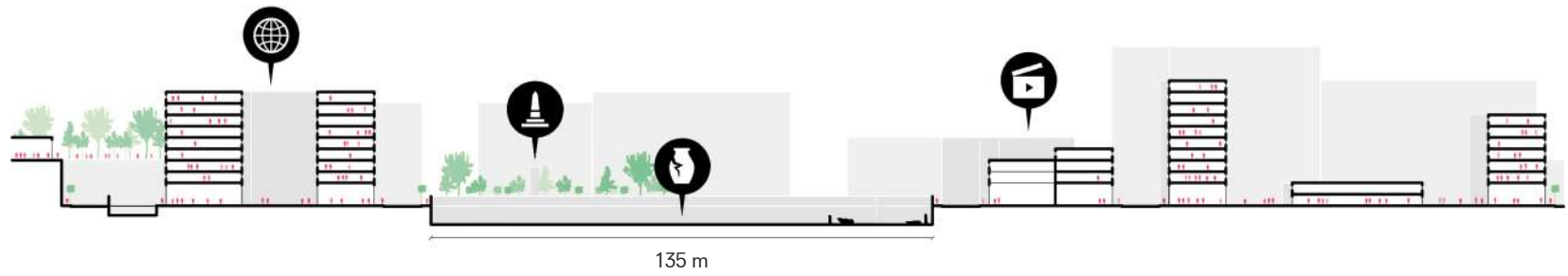

Site approach

# NORTH-SOUTH SECTION

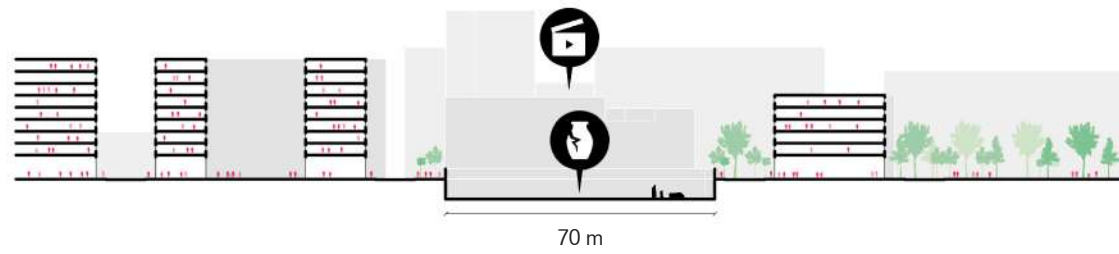



Site approach

# SITE LEADING ASSETS

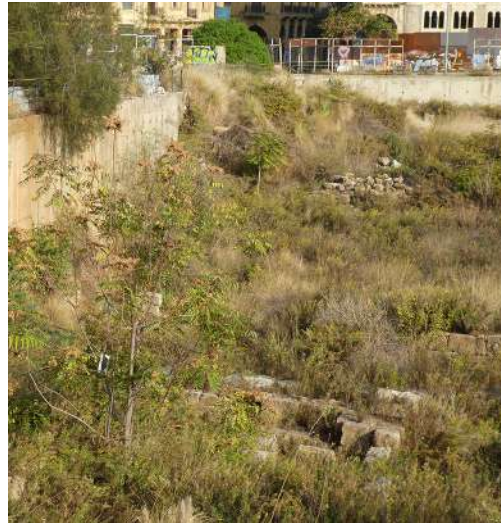

Site approach

# SITE LEADING ASSETS

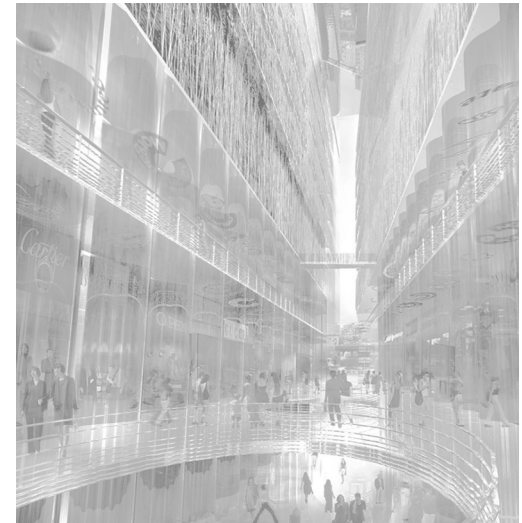
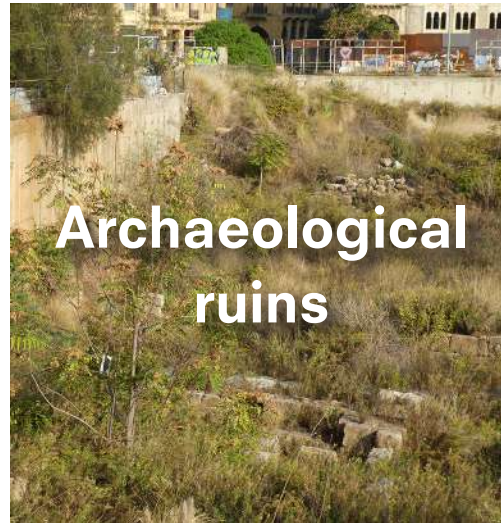



# GRAND THEATRE TIMELINE



**1929**  
French theatre

**1960**  
Cinema

**1975**  
Lebanese Civil War

**1990**  
Solidere

**2020**  
Protests

**2022**  
Bidhara'l Beirut

Site approach

# SITE LEADING ASSETS

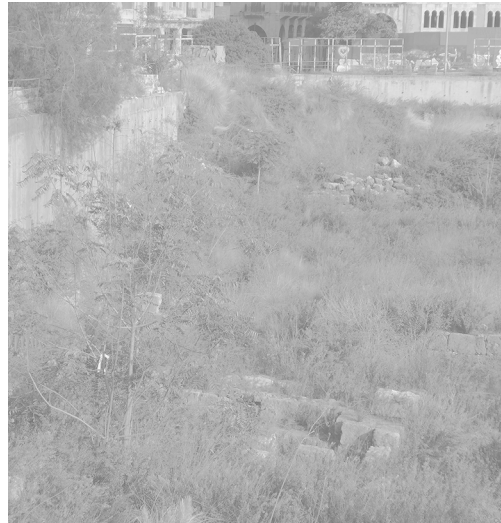
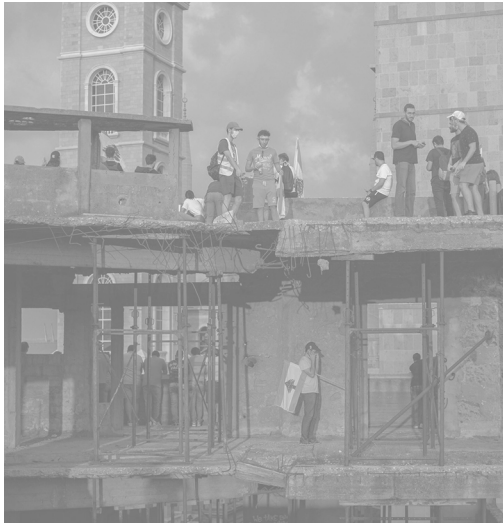



Site approach

# THE LANDMARK



Site approach

# HOUSE OF ARTS AND CULTURE





# WRITING WAS ON THE WALL

The two projects did not consider public space, thus they failed.

INTRODUCTION  
THESIS TOPIC RESEARCH  
SITE APPROACH  
**PROJECT DESIGN BRIEF**  
IMPLEMENTATION AND DEVELOPMENT  
CONCLUSIONS

# TABLE OF CONTENTS



# PUBLIC SPACE CHALLENGE



# PUBLIC SPACE CHALLENGE





Project design brief

# KENNEDY CENTRE



Project design brief

# KENNEDY CENTRE





Project design brief

# KENNEDY CENTRE

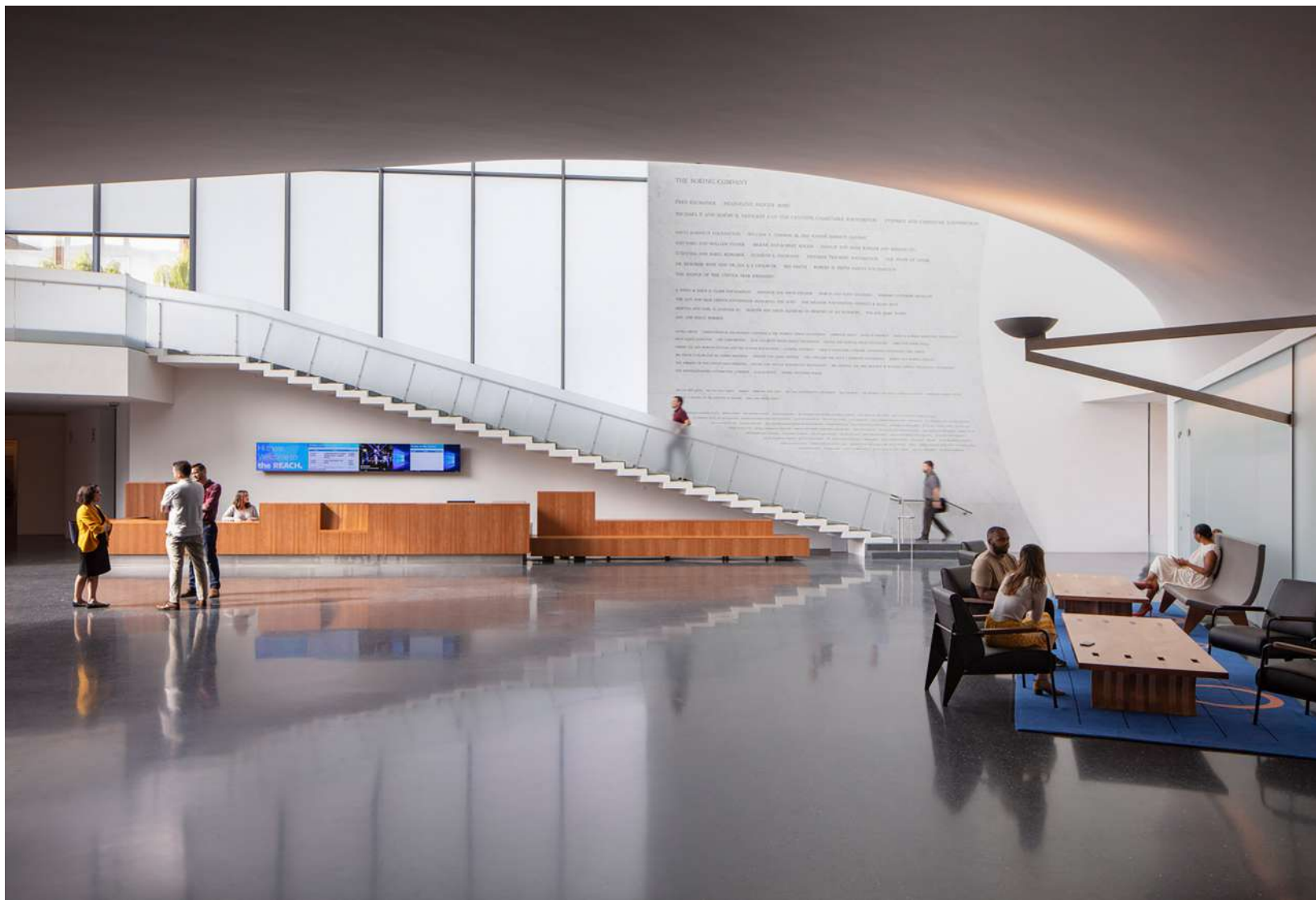

# KENNEDY CENTER ANALYSIS

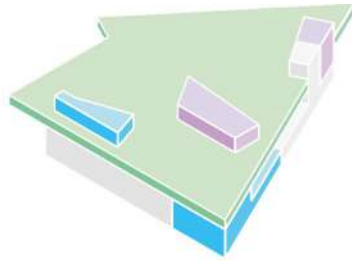

13.378 m<sup>2</sup>

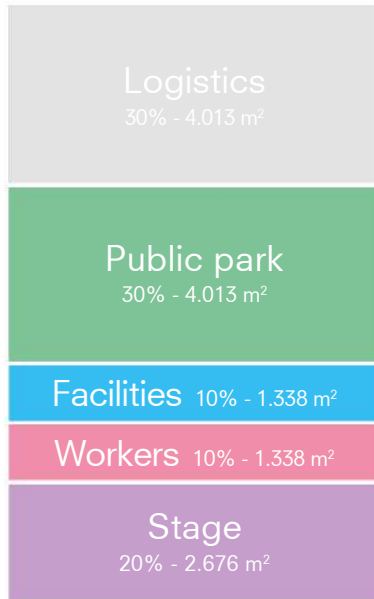

**Kennedy Centre**  
Steven Holl Architects

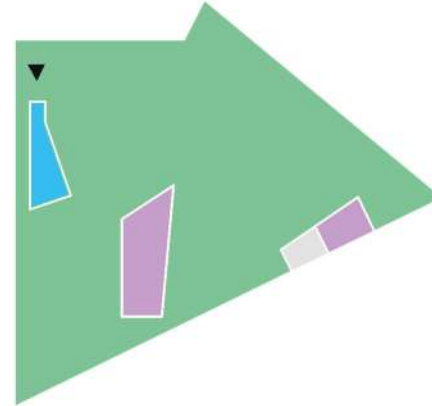

ground floor plan

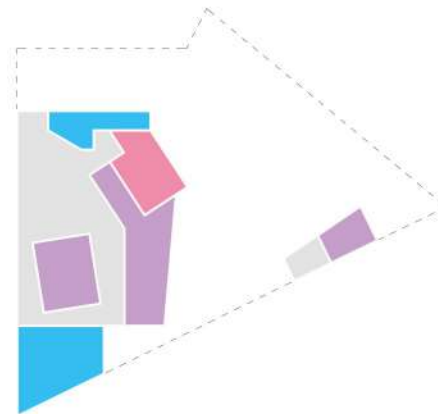

first underground floor plan

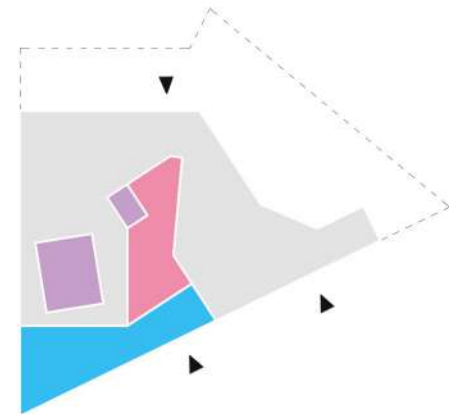

second underground floor plan



Project design brief

# GREEN SQUARE LIBRARY



Project design brief

# GREEN SQUARE LIBRARY





Project design brief

# GREEN SQUARE LIBRARY



# GREEN SQUARE LIBRARY ANALYSIS

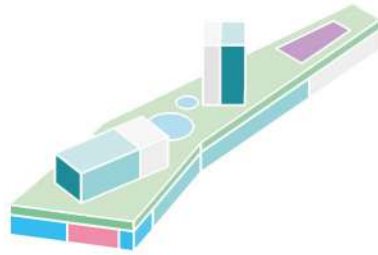

8.702 m<sup>2</sup>

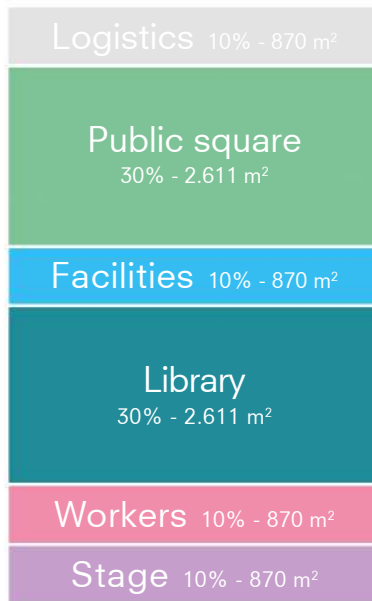

**Green Square Library**  
Studio Hollenstein

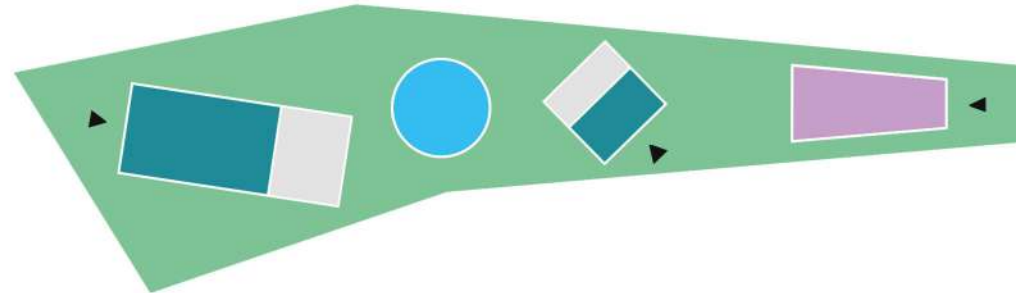

ground floor plan

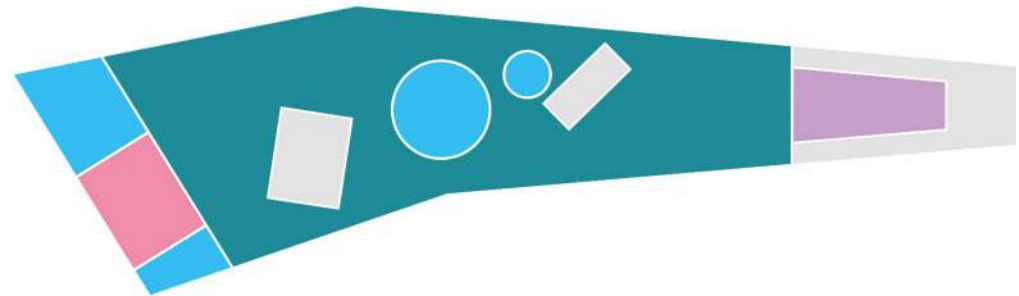

underground floor plan



# PROGRAMME PROPOSAL

What is the best programme for The Grand Theatre Quarter?

Project design brief  
**PROGRAMME**

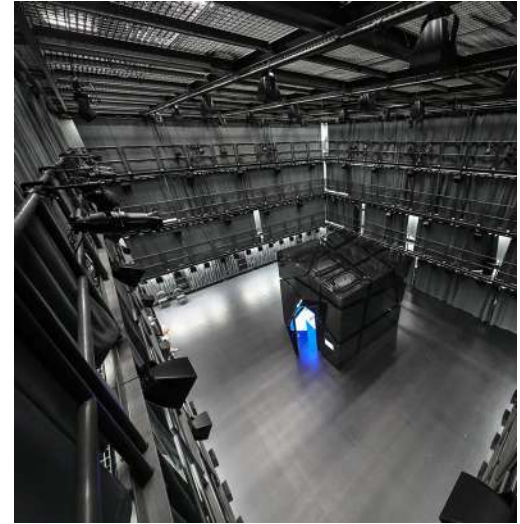



Project design brief  
**PROGRAMME**

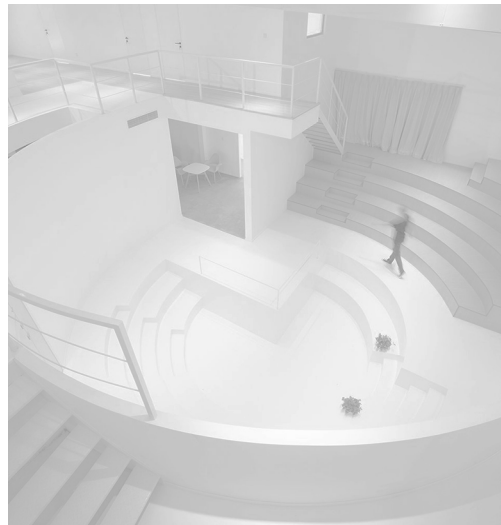
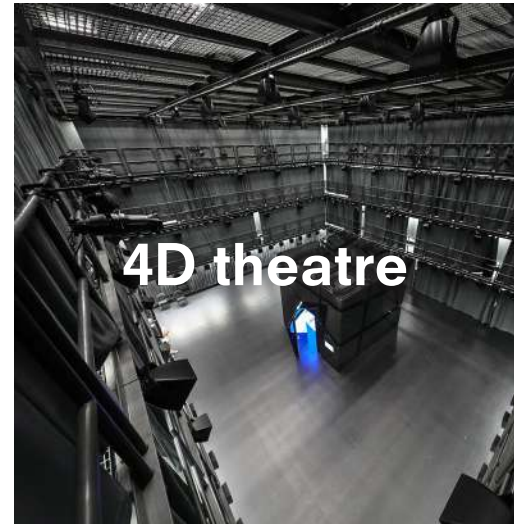
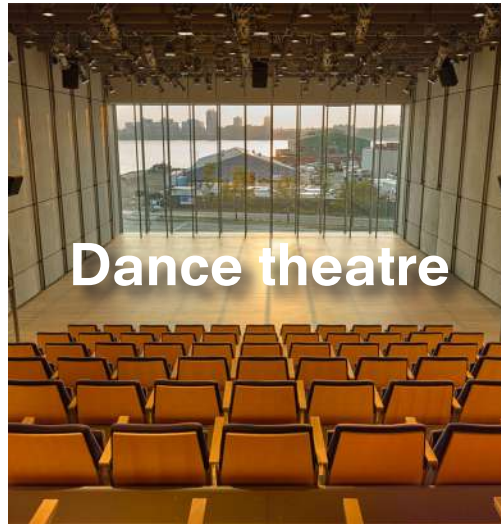

Project design brief  
**PROGRAMME**

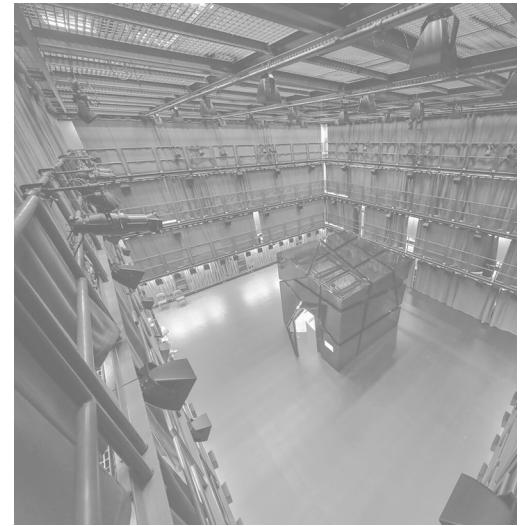
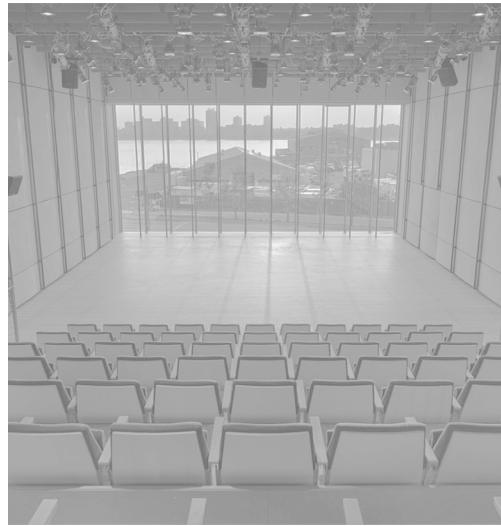



# VENUES BENCHMARKING

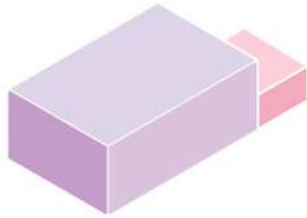

957 m<sup>2</sup>

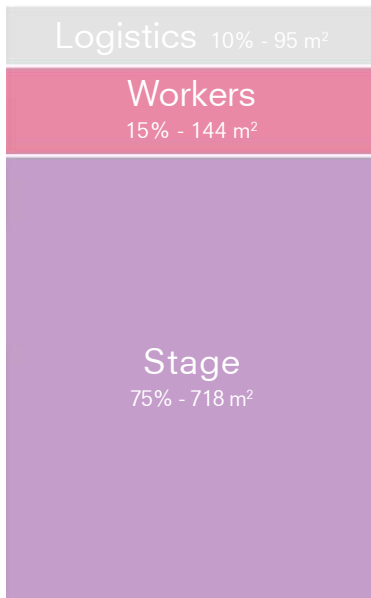

**Environmental theatre**  
Daryl Roth Theatre

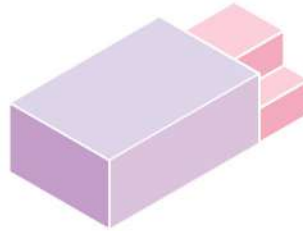

242 m<sup>2</sup>

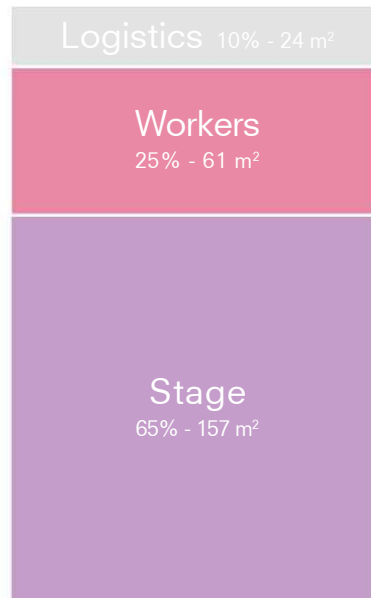

**Dance theatre**  
Hess Dance Theatre

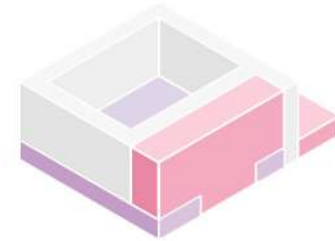

1.266 m<sup>2</sup>



**4D theatre**  
The Cube Virginia Tech

# OTHER ACTIVITIES BENCHMARKING

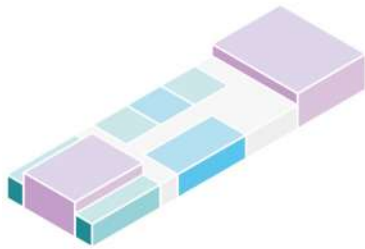

5.950 m<sup>2</sup>

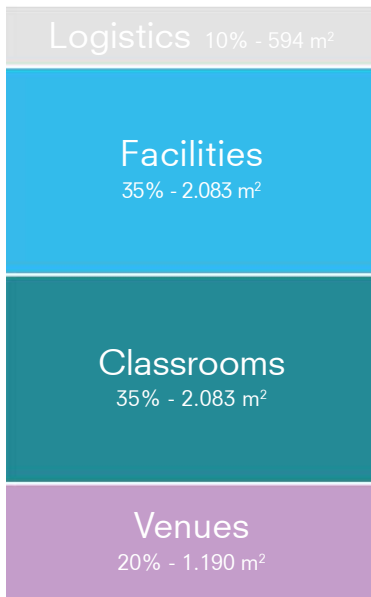

**Theatrical education**  
Kensington High School

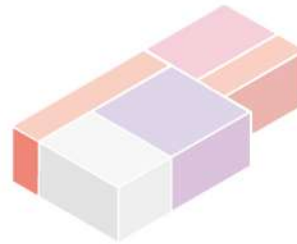

2.611 m<sup>2</sup>

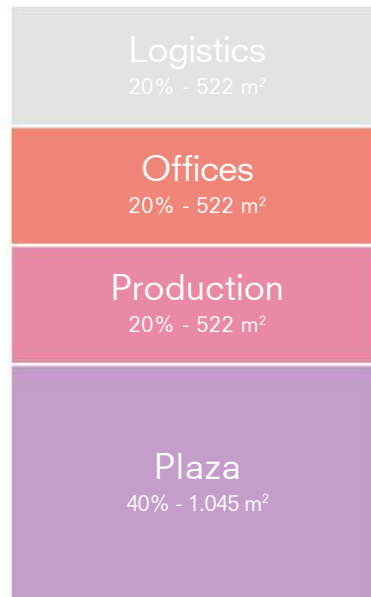

**Film production**  
Big Fish & Begonia Studio

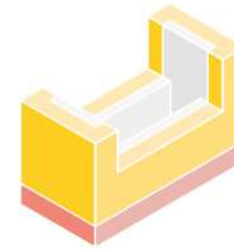

13.507 m<sup>2</sup>

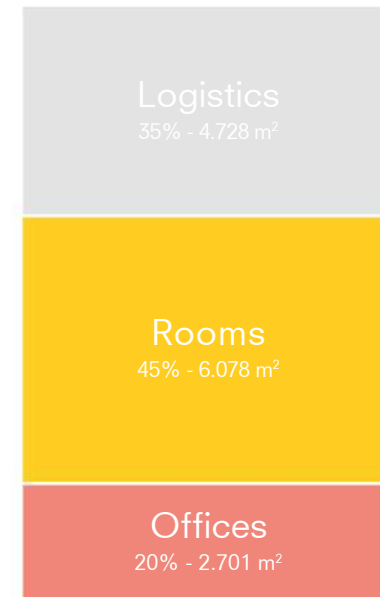

**Administration & hotel**  
The Student Hotel Delft



Project design brief  
**PROGRAMME**

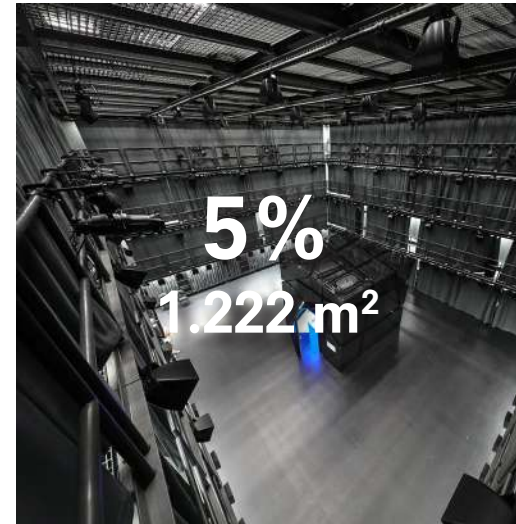

Project design brief

# PROGRAMME

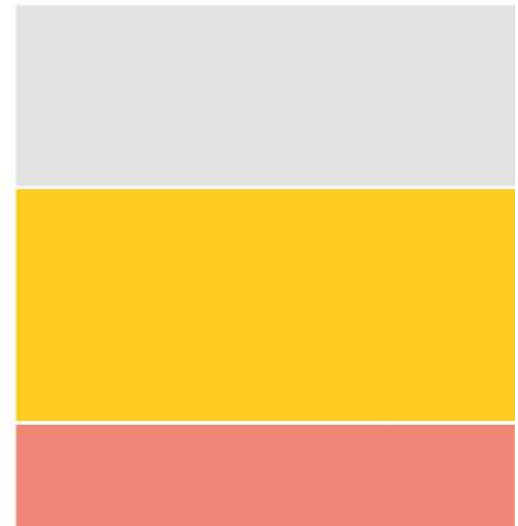
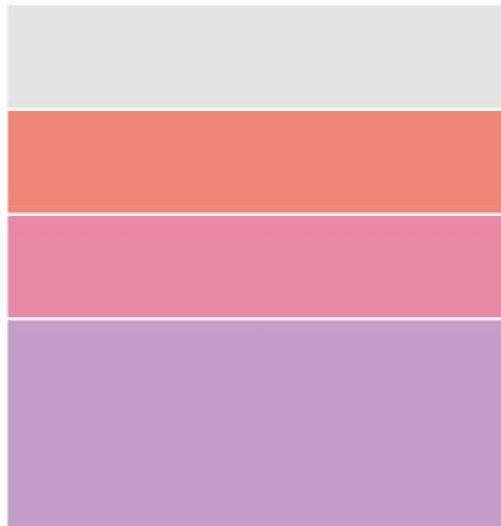
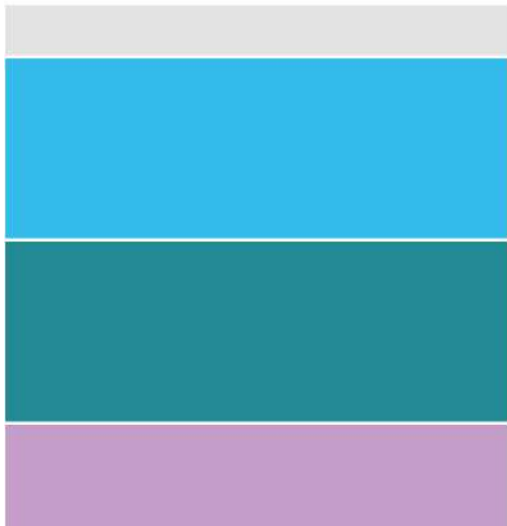
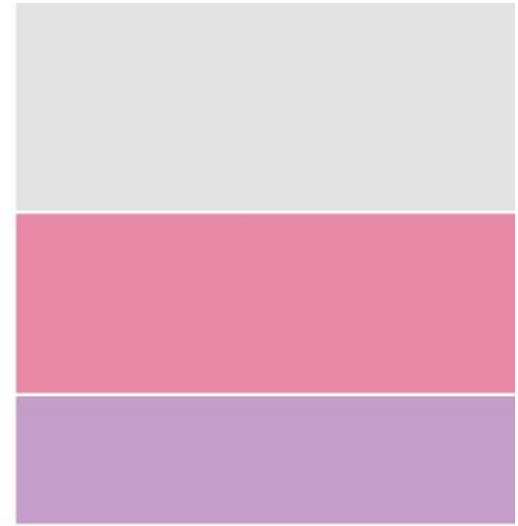
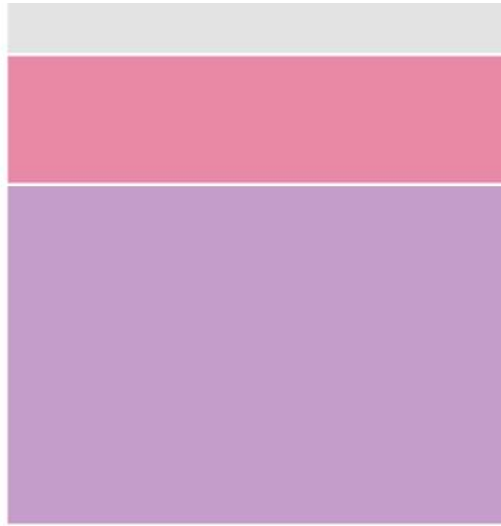
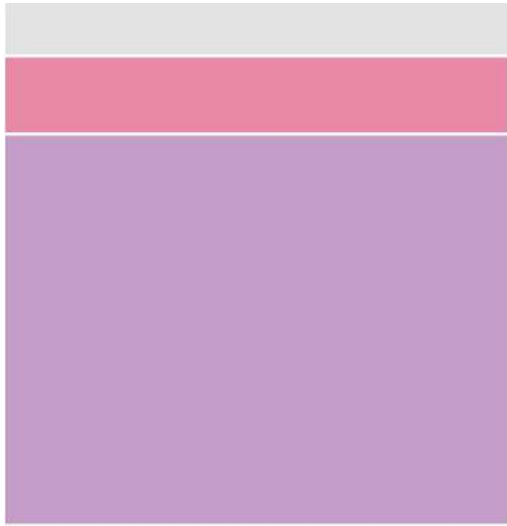

# PROGRAMME DIAGRAM





Site approach

# VISION INSPIRATION

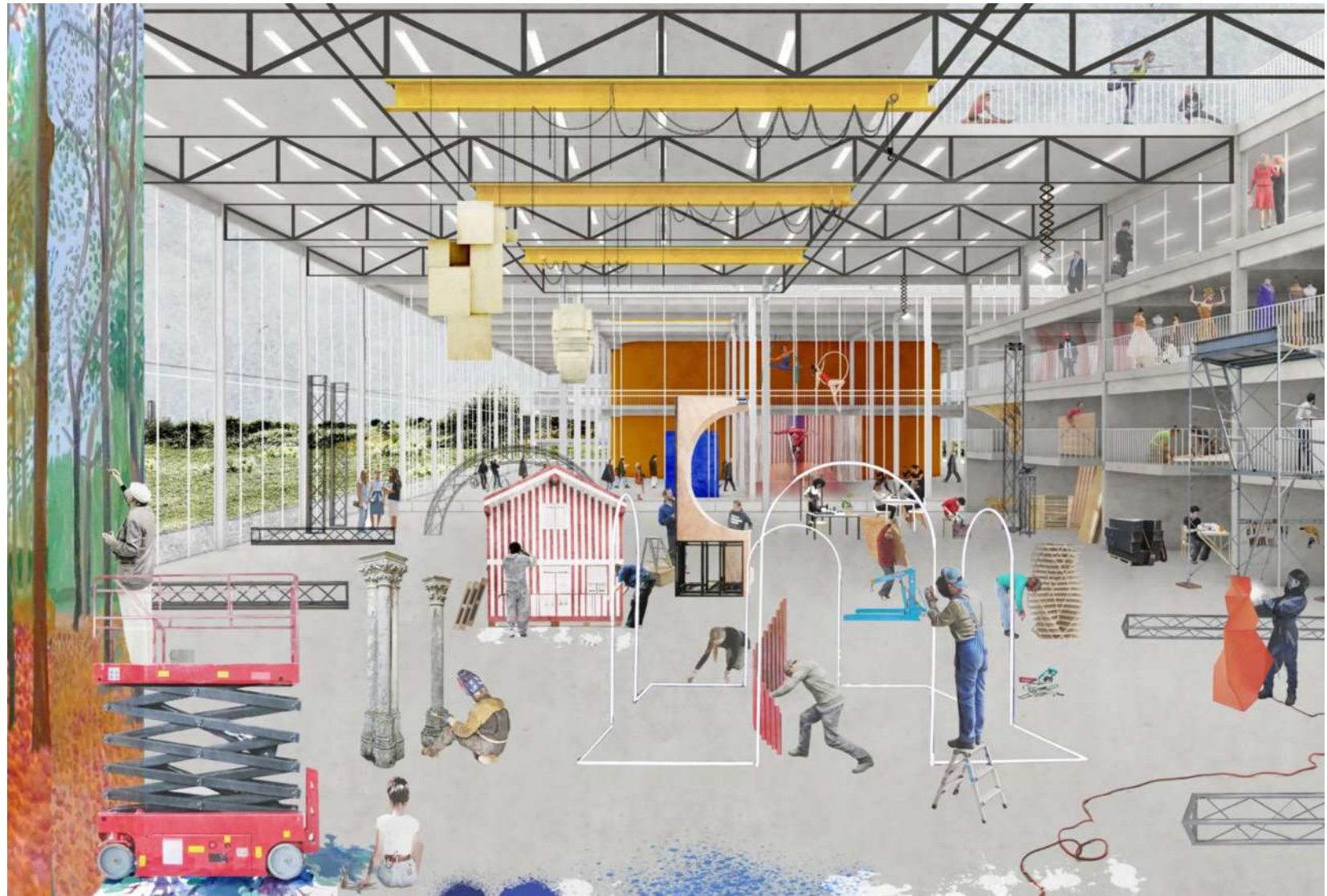

Site approach

# VISION INSPIRATION



# PROGRAMME RELATIONSHIP PROPOSAL

What is the best relationship between the programme parts?



# PROGRAMME RELATIONSHIP STUDIES

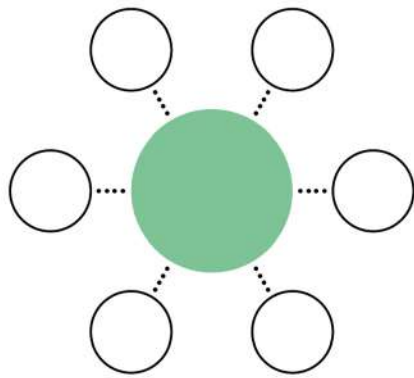

## Central distribution

Public space distributes the individual activities

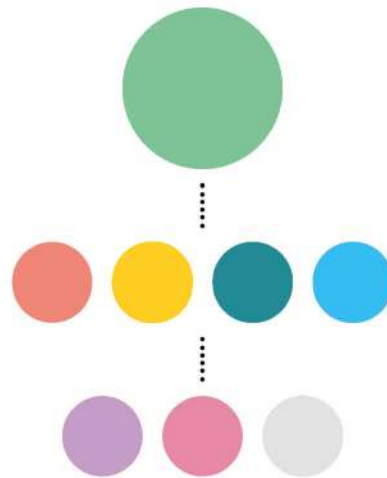

## Linear distribution

Traditional theatre distribution scaled to the Quarter

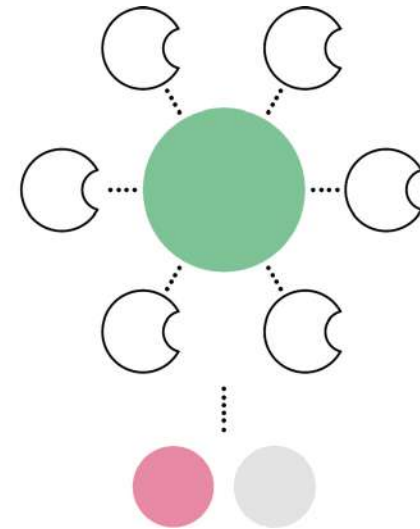

## Combined distribution

Individual activities and a logistic core

# PROGRAMME RELATIONSHIP STUDIES

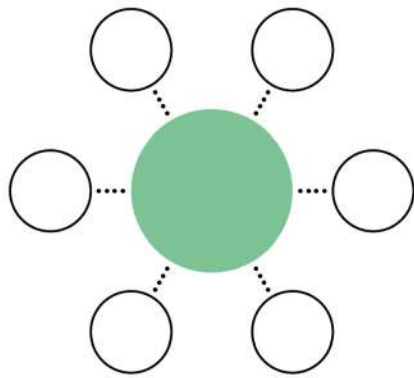

## Central distribution

Public space distributes the individual activities

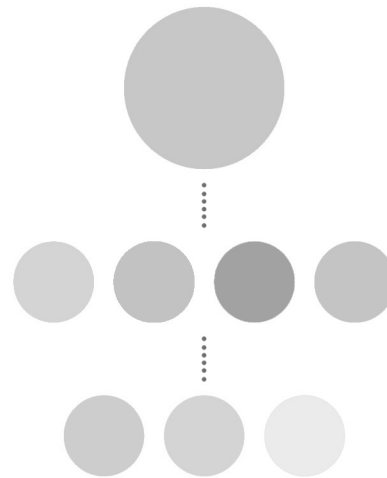

## Linear distribution

Traditional theatre distribution scaled to the Quarter

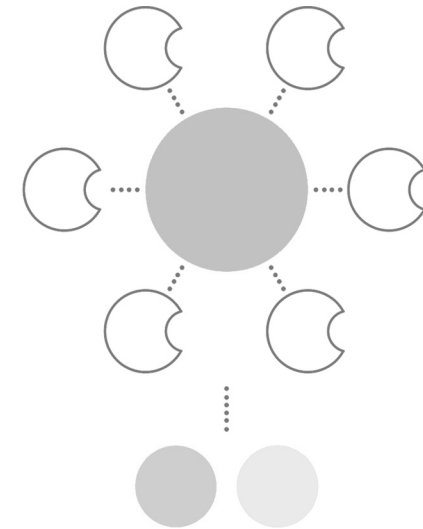

## Combined distribution

Individual activities and a logistic core

# PROGRAMME RELATIONSHIP STUDIES

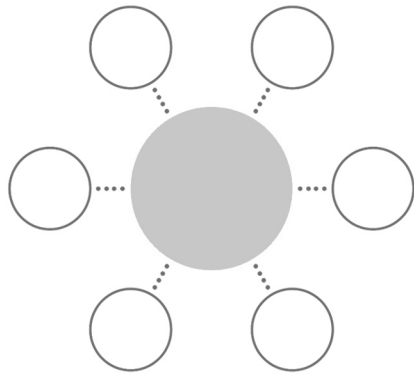

## Central distribution

Public space distributes the individual activities

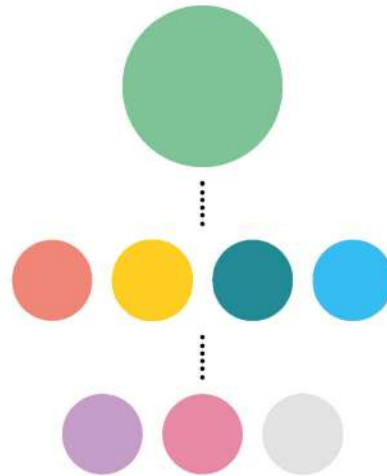

## Linear distribution

Traditional theatre distribution scaled to the Quarter

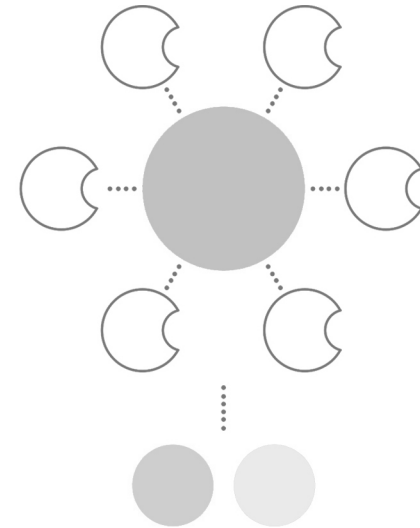

## Combined distribution

Individual activities and a logistic core



# PROGRAMME RELATIONSHIP STUDIES

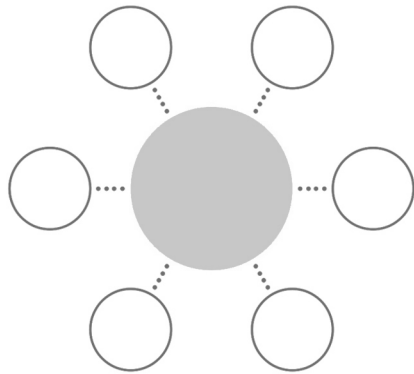

## Central distribution

Public space distributes the individual activities

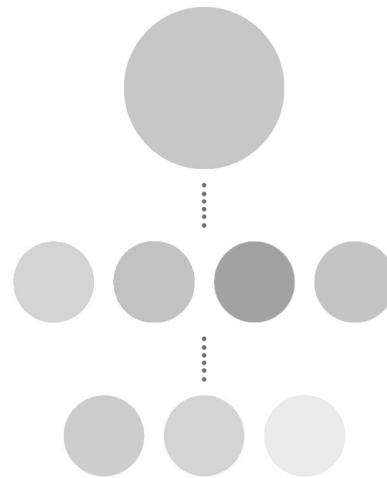

## Linear distribution

Traditional theatre distribution scaled to the Quarter

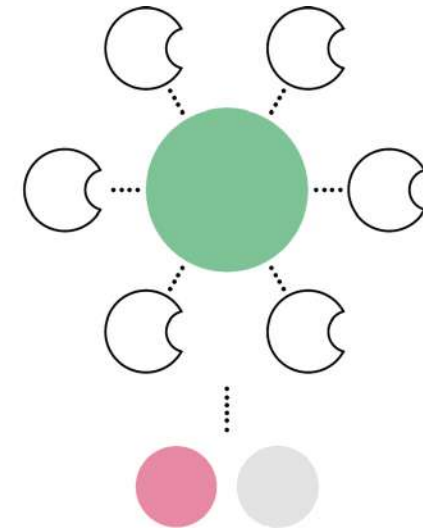

## Combined distribution

Individual activities and a logistic core

# MASSING PROPOSAL

What is the best massing layout for the chosen site?

# PROGRAMME RELATIONSHIP STUDIES

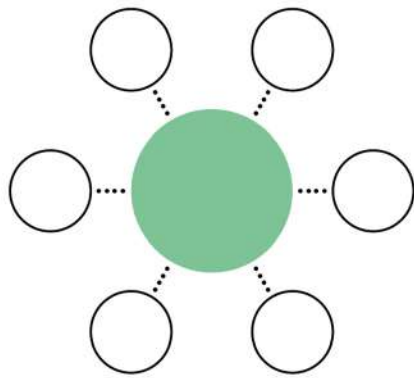

## Central distribution

Public space distributes the individual activities

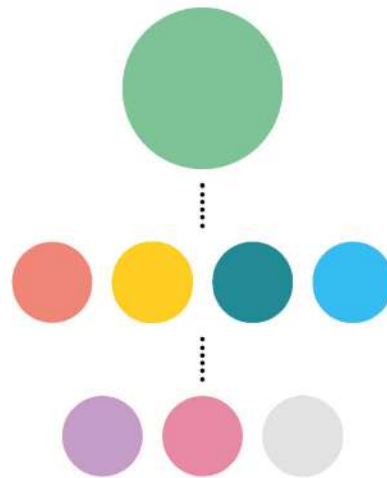

## Linear distribution

Traditional theatre distribution scaled to the Quarter

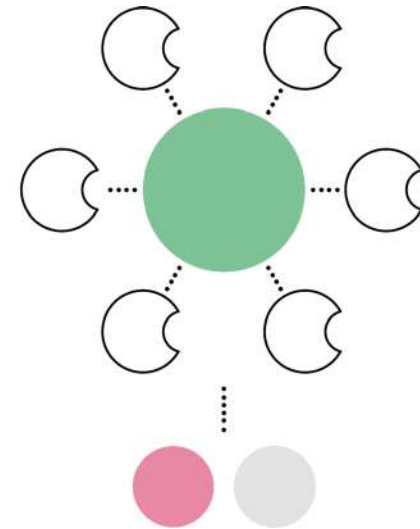

## Combined distribution

Individual activities and a logistic core



# MASSING STUDIES

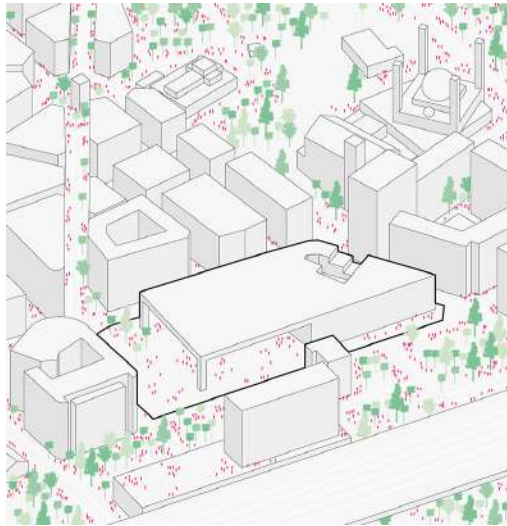

## The covered plaza

Pavilions under an urban parasol



## The enlargement

The programme is condensed in one single building

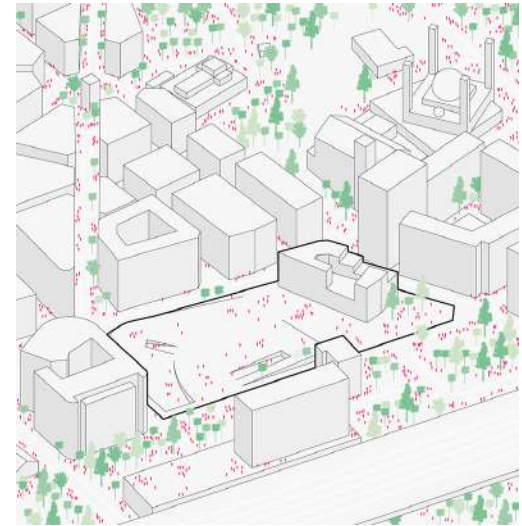

## Basement and more

Underground building with emerging volumes

# MASSING STUDIES

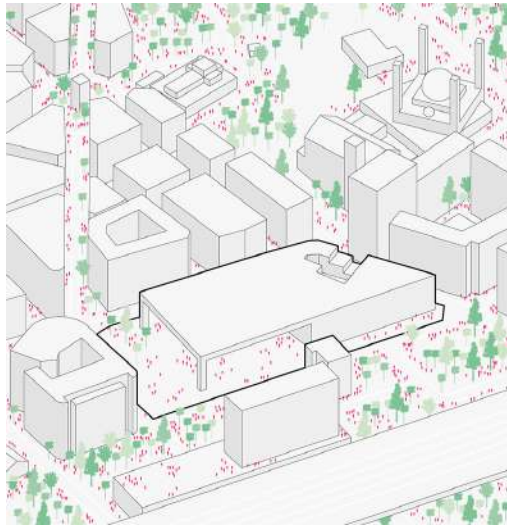

## The covered plaza

Pavilions under an urban parasol

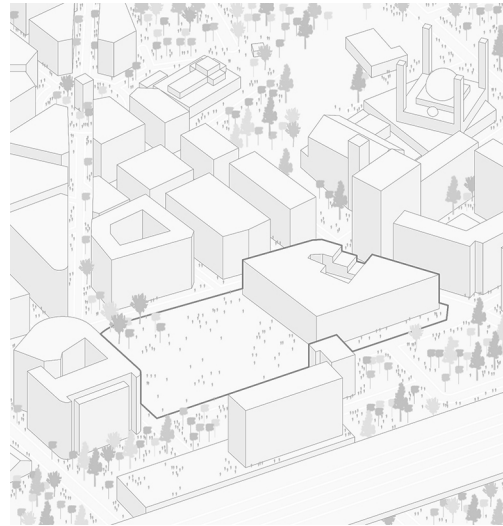

## The enlargement

The programme is condensed in one single building

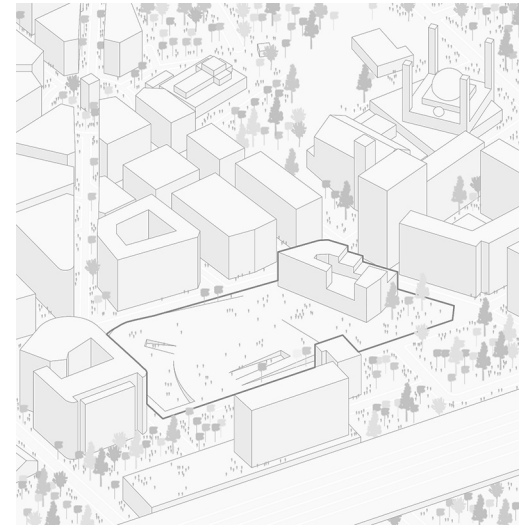

## Basement and more

Underground building with emerging volumes

Project design brief

# MASSING STUDIES

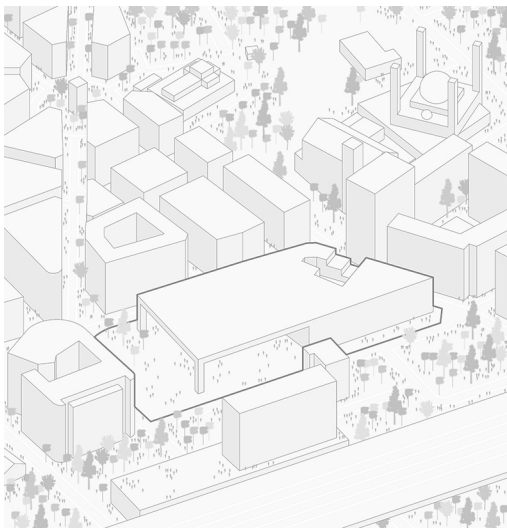

**The covered plaza**  
Pavilions under an urban parasol

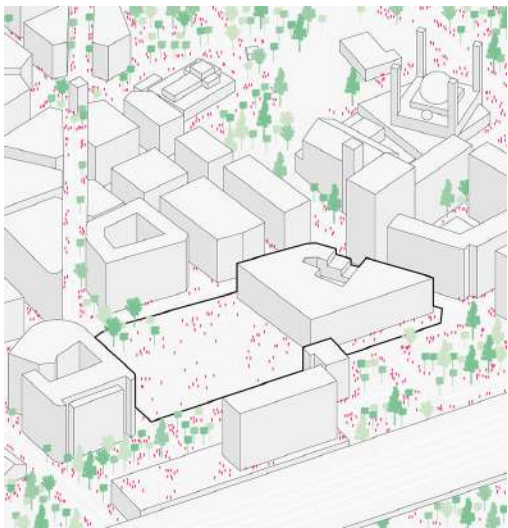

**The enlargement**  
The programme is condensed in one single building

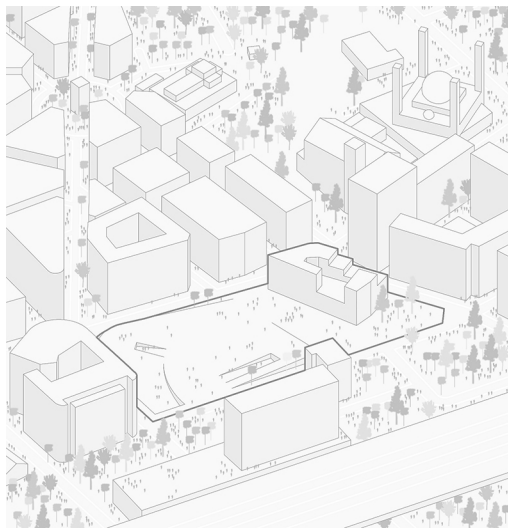

**Basement and more**  
Underground building with emerging volumes



Project design brief

# MASSING STUDIES

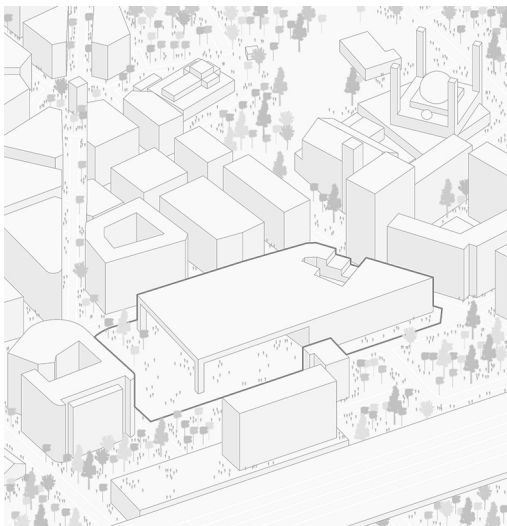

**The covered plaza**  
Pavilions under an urban parasol

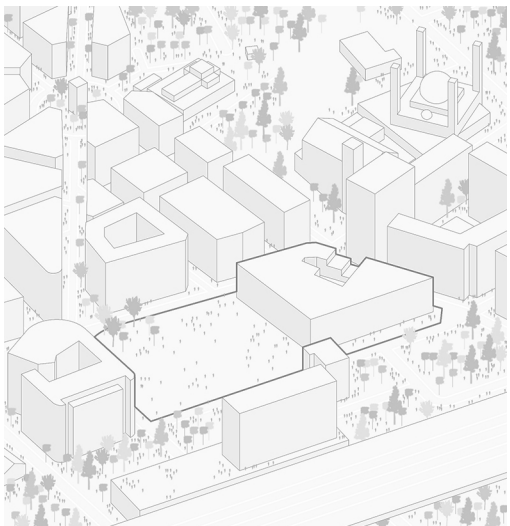

**The enlargement**  
The programme is condensed in one single building

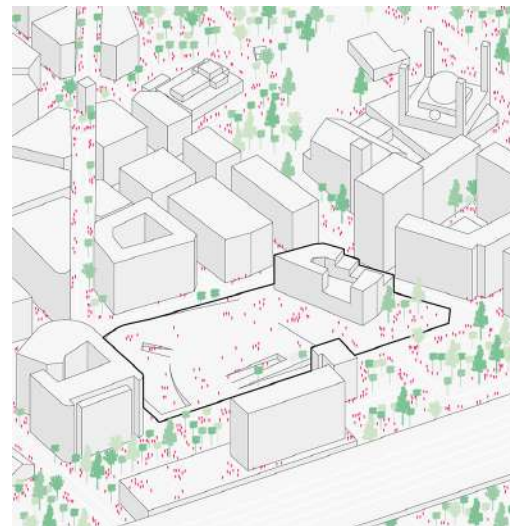

**Basement and more**  
Underground building with emerging volumes

Project design brief

# SPATIAL AMBITIONS

thesis topic research



site approach



programme relationship studies



Project design brief

# SPATIAL AMBITIONS

thesis topic research

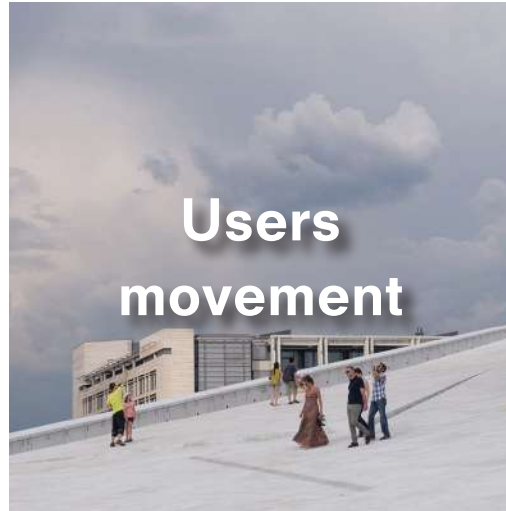

site approach



programme relationship studies





Project design brief

# SPATIAL AMBITIONS

thesis topic research



site approach



programme relationship studies



Project design brief

# SPATIAL AMBITIONS

thesis topic research



site approach



programme relationship studies

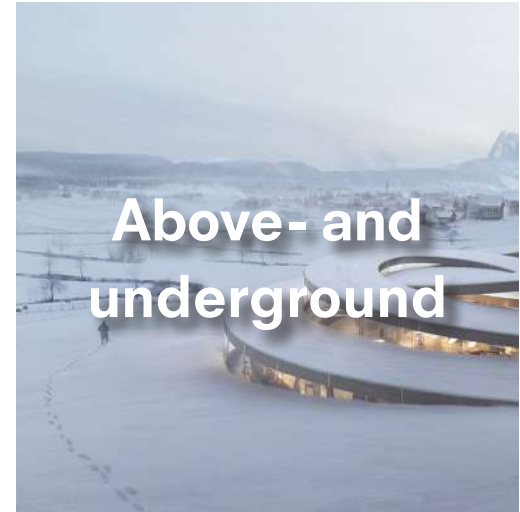

Project design brief

# MASSING STUDIES

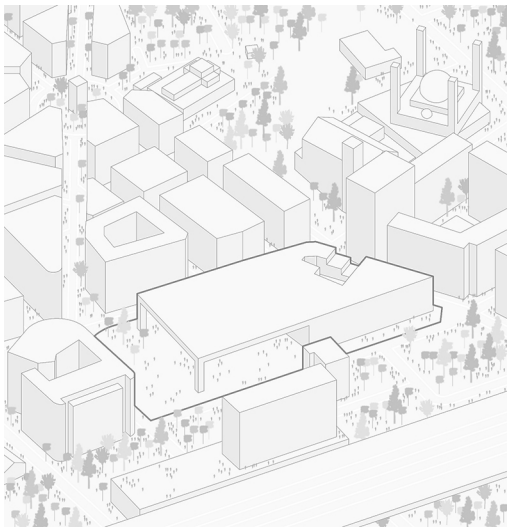

**The covered plaza**  
Pavilions under an urban parasol

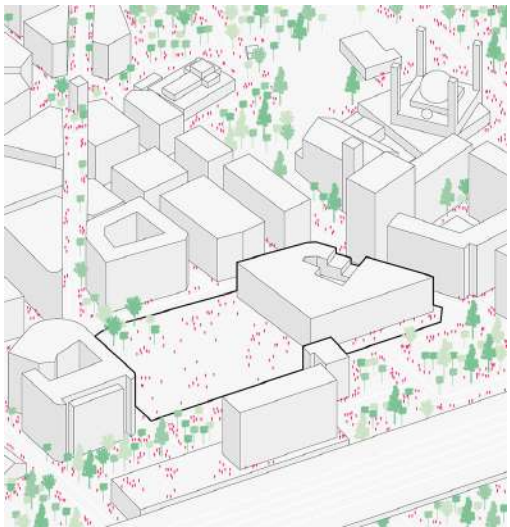

**The enlargement**  
The programme is condensed in one single building

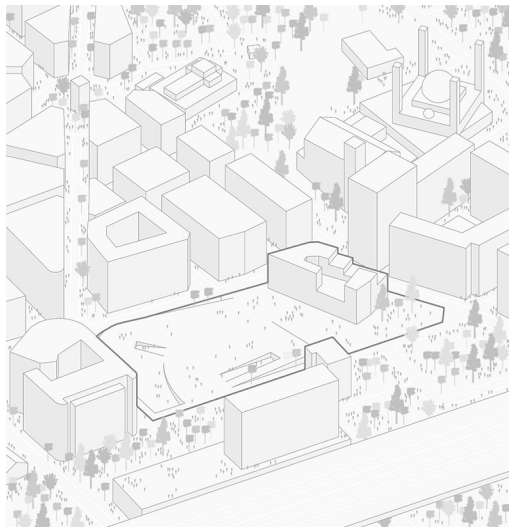

**Basement and more**  
Underground building with emerging volumes



Project design brief

# MASSING STUDIES

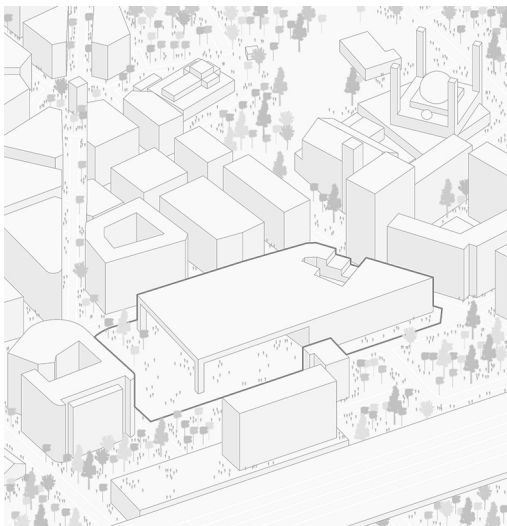

**The covered plaza**  
Pavilions under an urban parasol

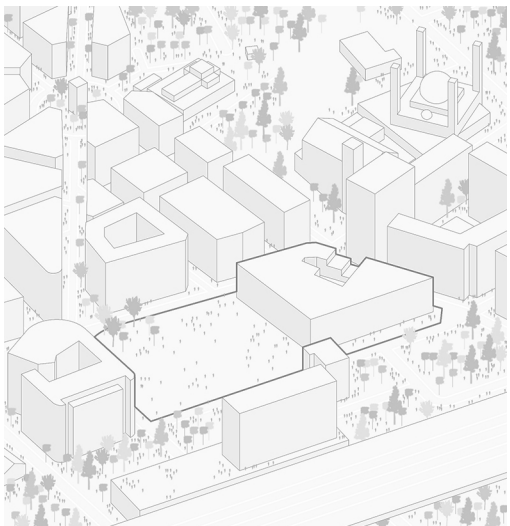

**The enlargement**  
The programme is condensed in one single building

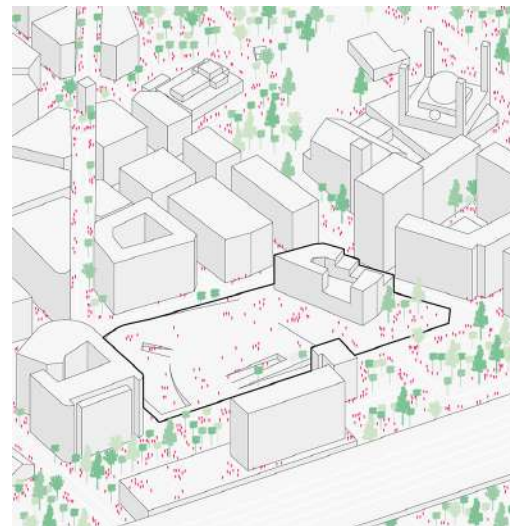

**Basement and more**  
Underground building with emerging volumes

# CHOSEN APPROACH

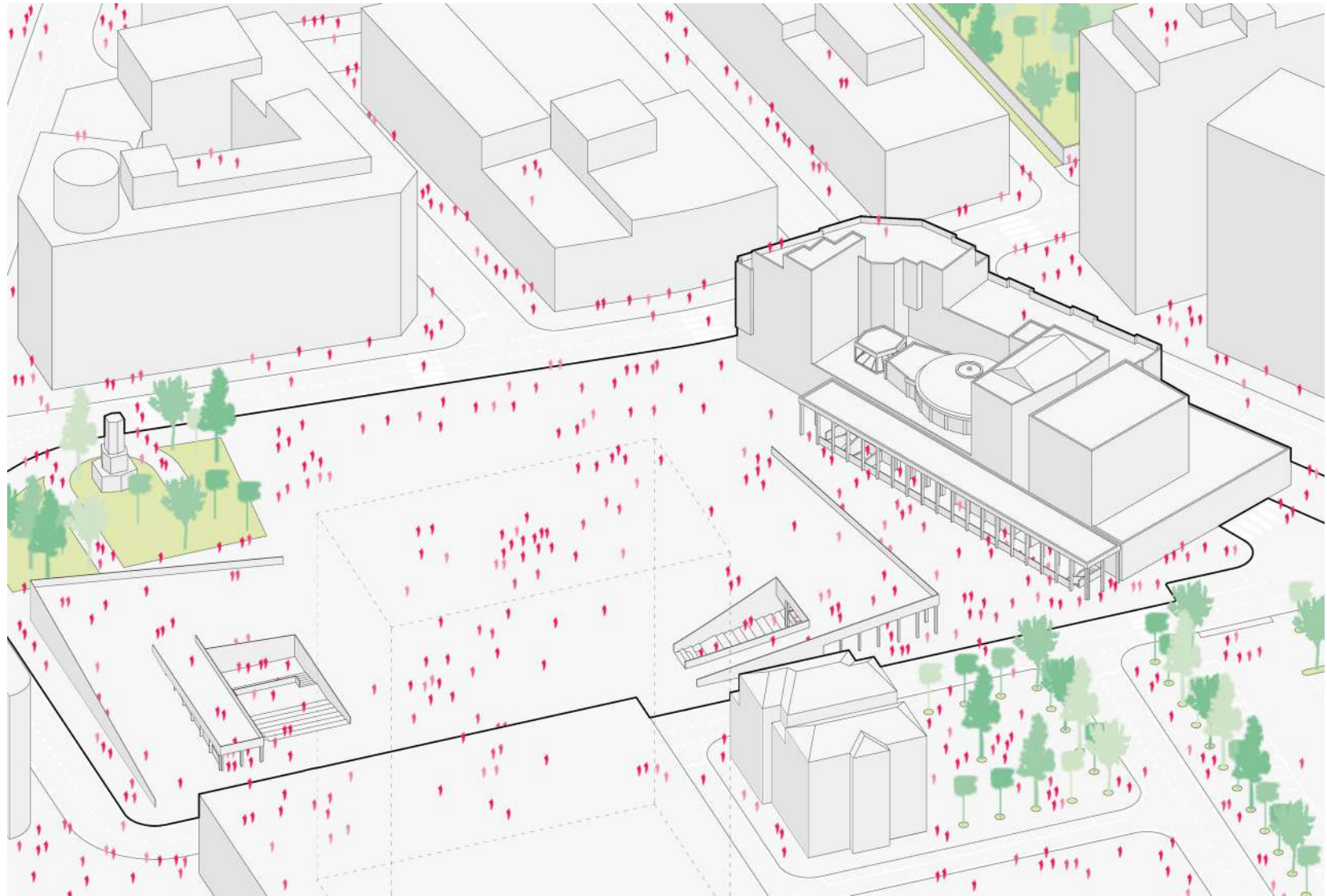

INTRODUCTION  
THESIS TOPIC RESEARCH  
SITE APPROACH  
PROJECT DESIGN BRIEF

IMPLEMENTATION AND DEVELOPMENT

CONCLUSIONS

# TABLE OF CONTENTS



Implementation and development  
**VISION INSPIRATION**



# DESIGN ASSETS



# DESIGN ASSETS





# DESIGN ASSETS



# DESIGN ASSETS

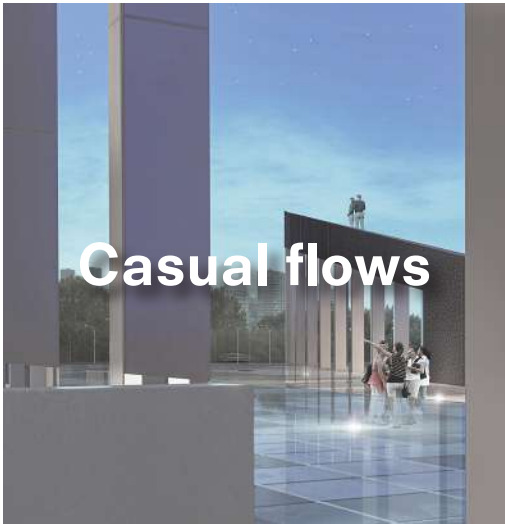

# LEITMOTIF

These assets lead the composition of the whole complex  
and link its various pieces to each other.



Implementation and development

# CONCEPT DEVELOPMENT



Implementation and development

# CONCEPT DEVELOPMENT





Implementation and development

# CONCEPT DEVELOPMENT





Implementation and development

# CONCEPT DEVELOPMENT



Implementation and development

# CONCEPT DEVELOPMENT





Implementation and development

# CONCEPT DEVELOPMENT





Implementation and development

# CONCEPT DEVELOPMENT



Implementation and development

# CONCEPT DEVELOPMENT





Implementation and development

# CONCEPT DEVELOPMENT





Implementation and development

# CONCEPT DEVELOPMENT



Implementation and development

# CONCEPT DEVELOPMENT





Implementation and development

# CONCEPT DEVELOPMENT





Implementation and development

# CONCEPT DEVELOPMENT



Implementation and development

# CONCEPT IMPLEMENTATION

How this concept is actually implemented?

Implementation and development

# PROJECT DEVELOPMENT

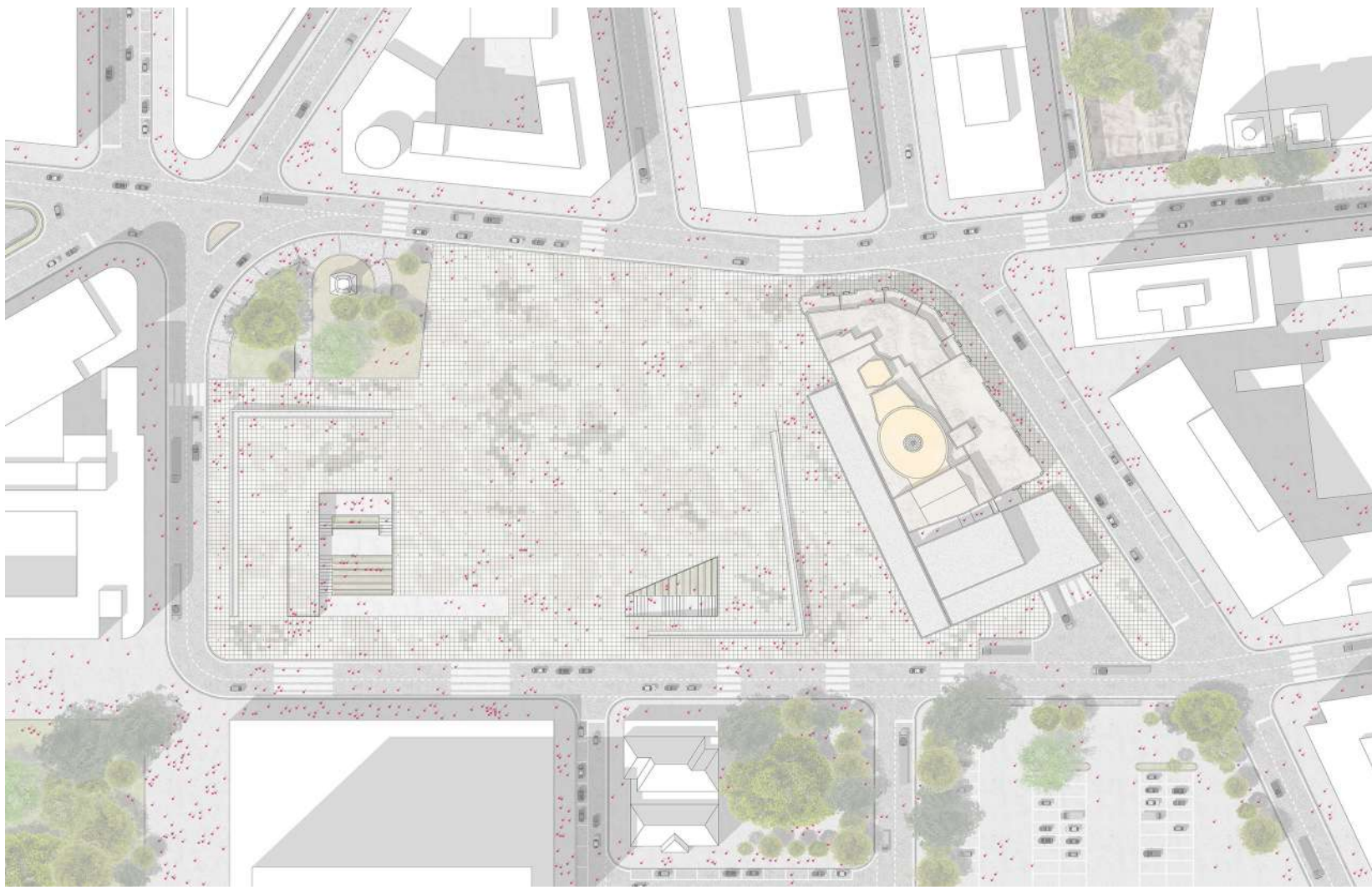

roof floor plan



Implementation and development

# PROJECT DEVELOPMENT

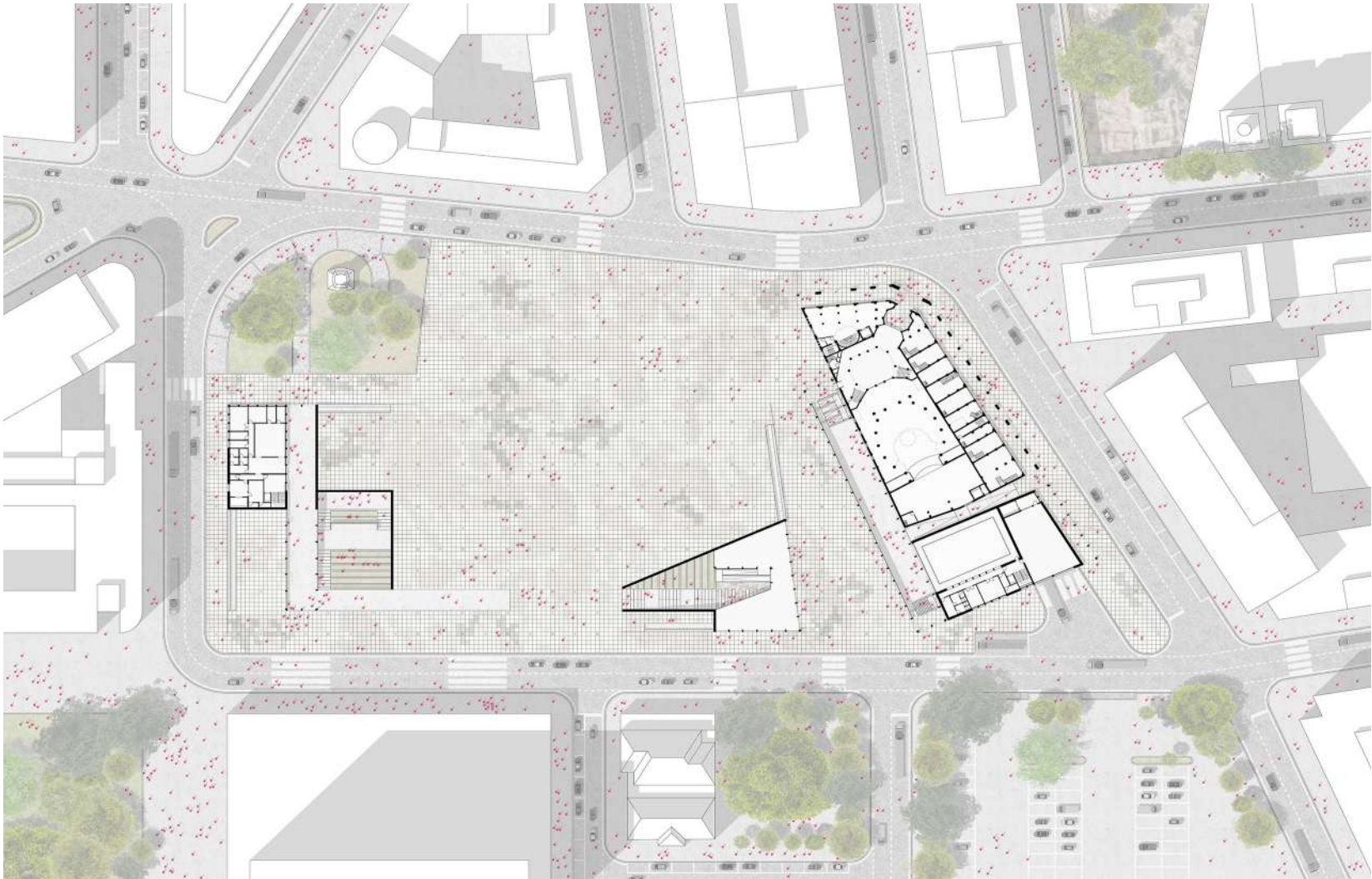

ground floor plan

Implementation and development  
**PROJECT DEVELOPMENT**

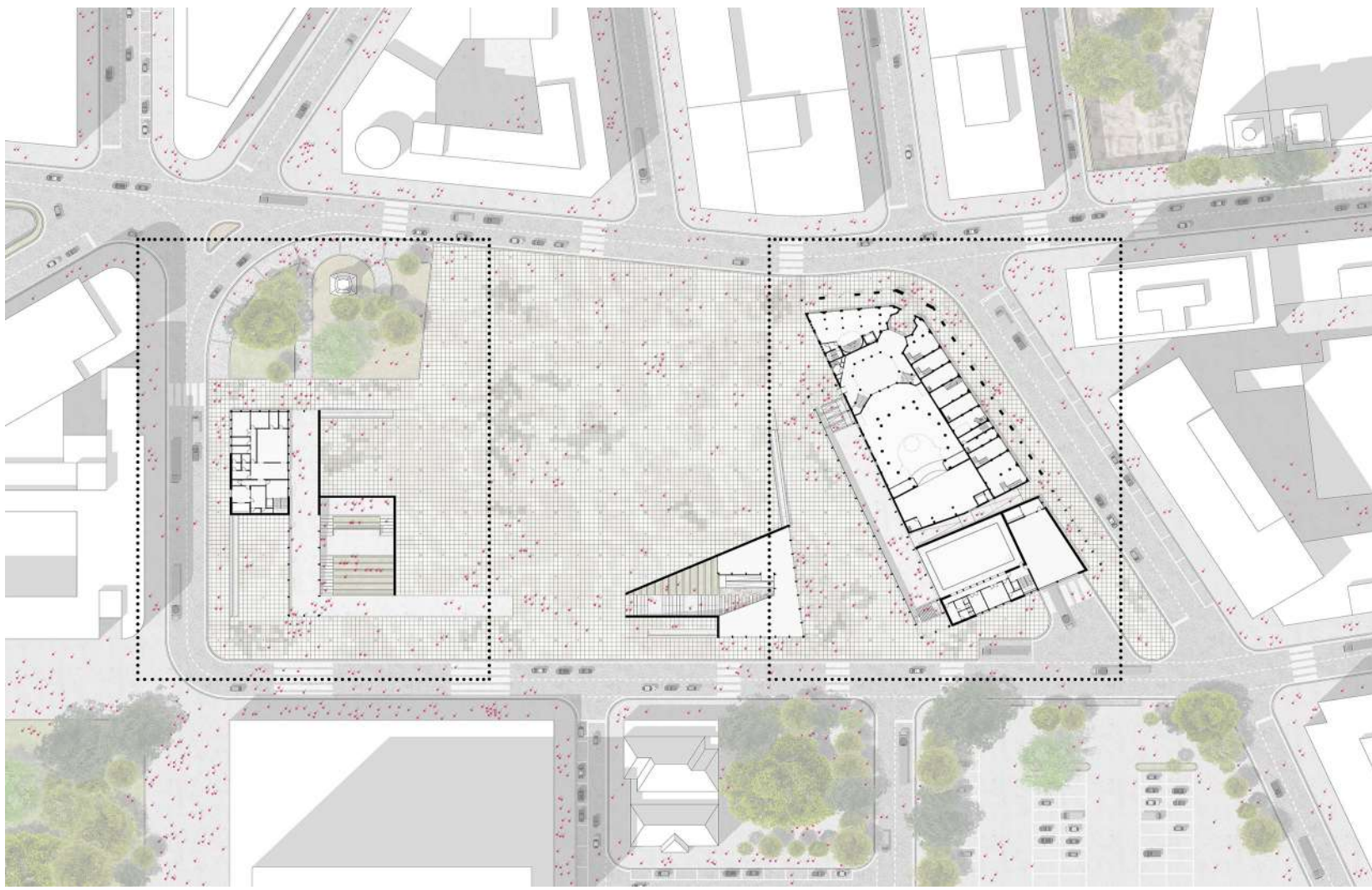

ground floor plan



Implementation and development

# PROJECT DEVELOPMENT

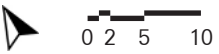
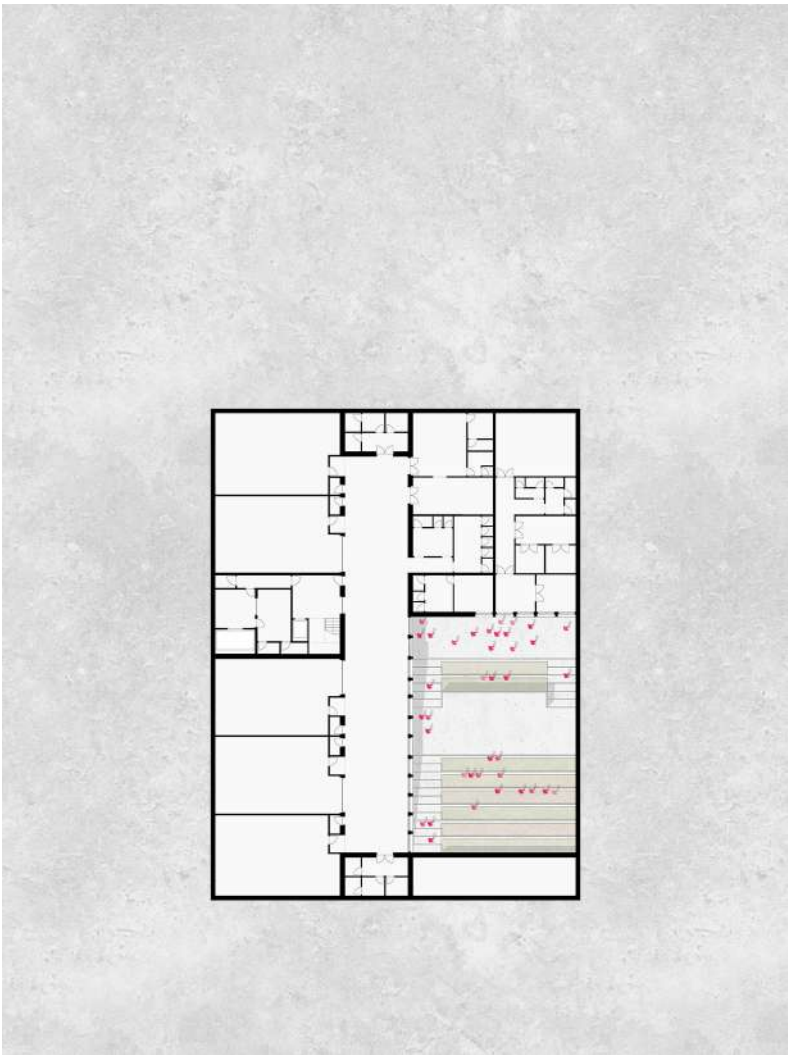

first underground floor plan

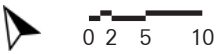
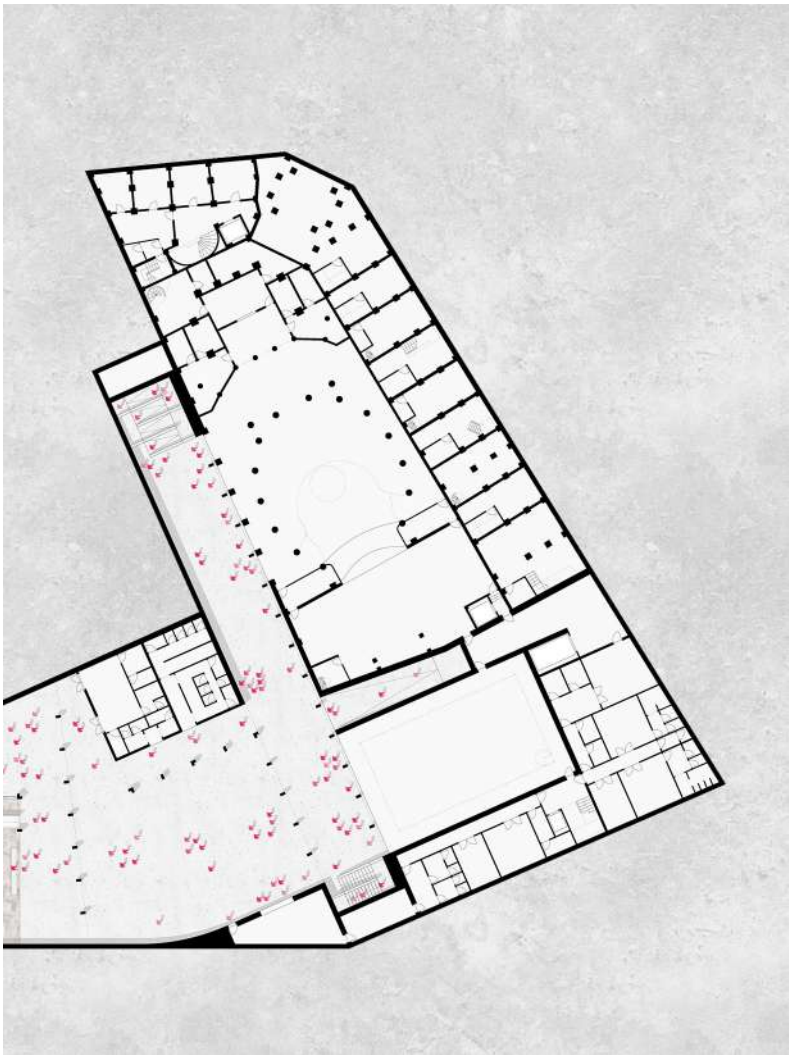

first underground floor plan



Implementation and development

# PROJECT DEVELOPMENT

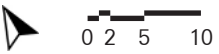
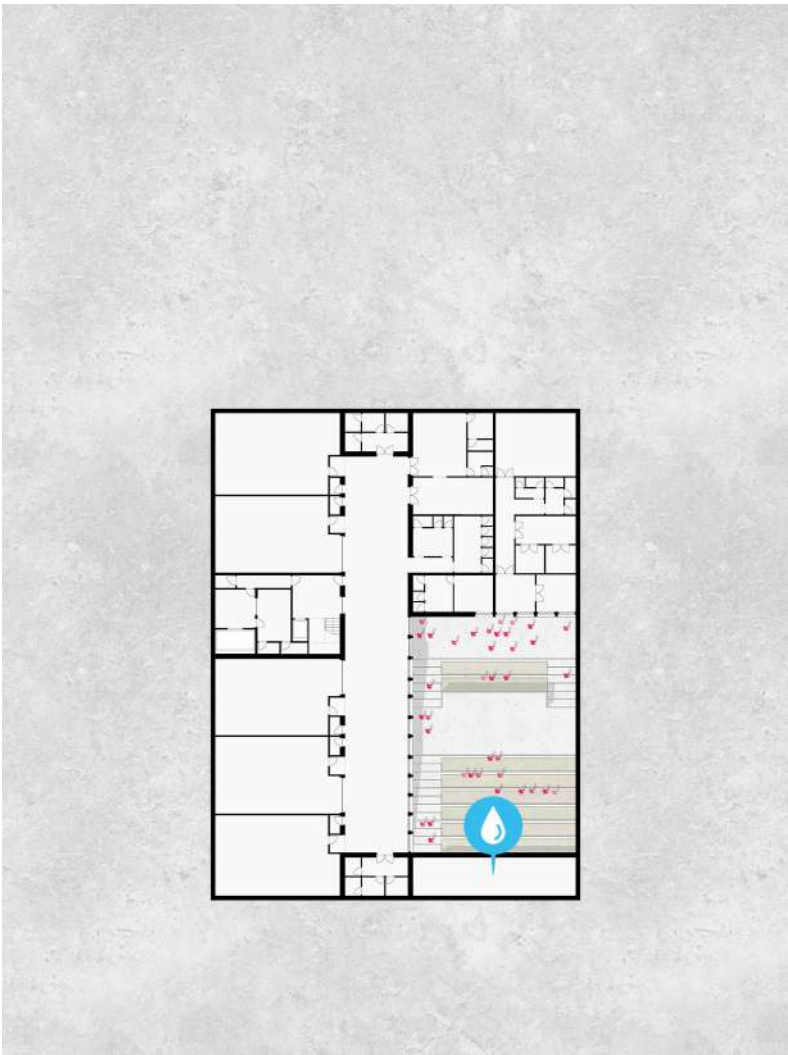

first underground floor plan

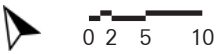
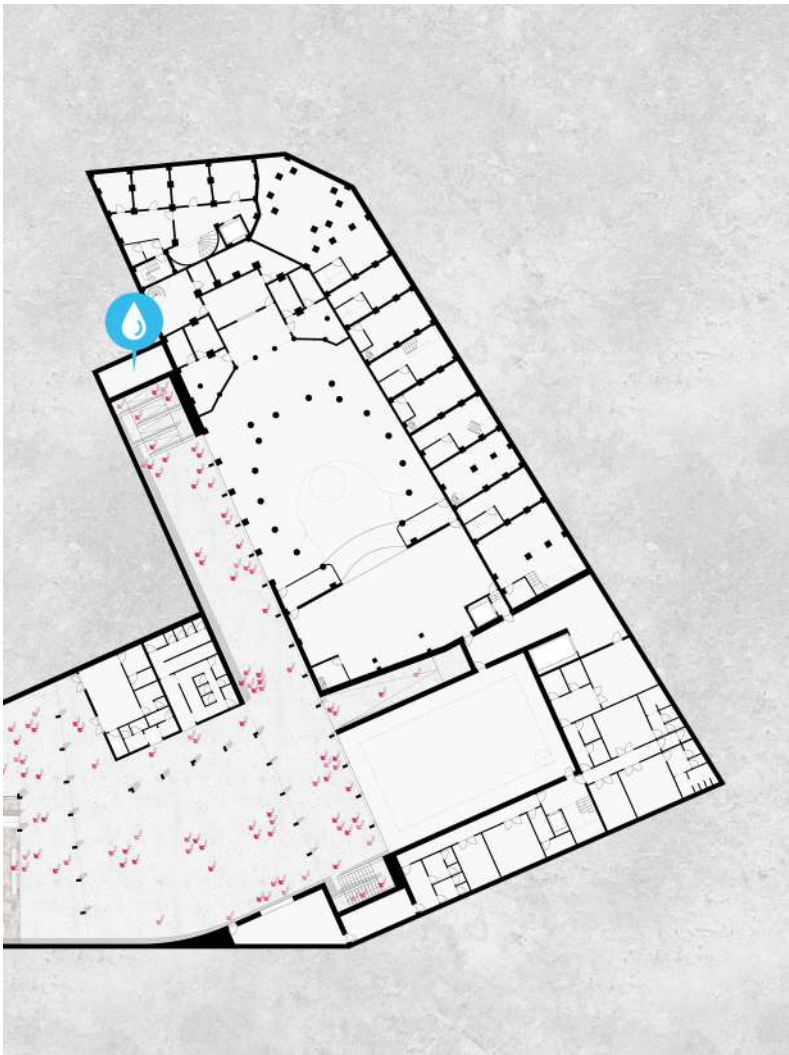

first underground floor plan

# CONCEPT IMPLEMENTATION

How casual flows do happen in the adjacent square?

Implementation and development

# TEMPORARY NATURE OF WATER

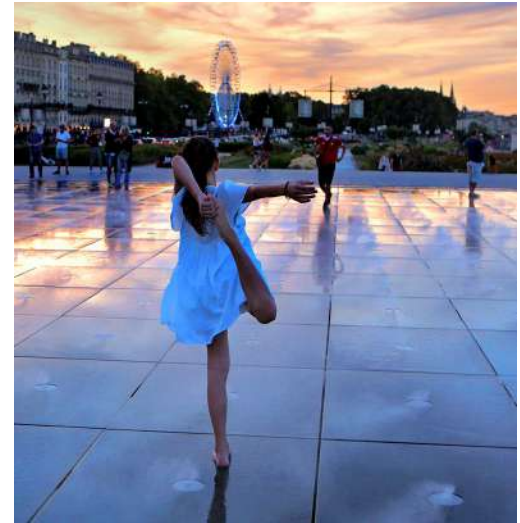
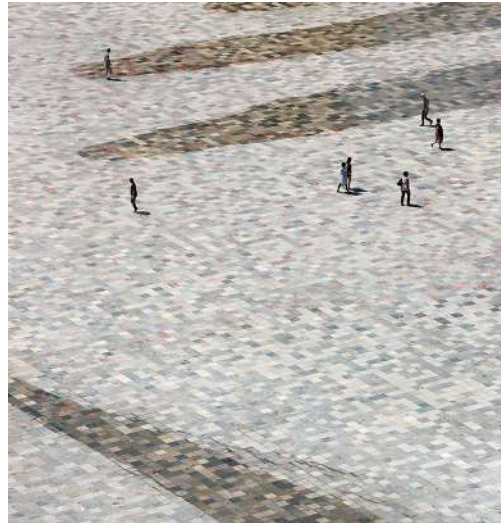



Implementation and development

# HISTORICAL TRACE



Implementation and development

# HISTORICAL TRACE

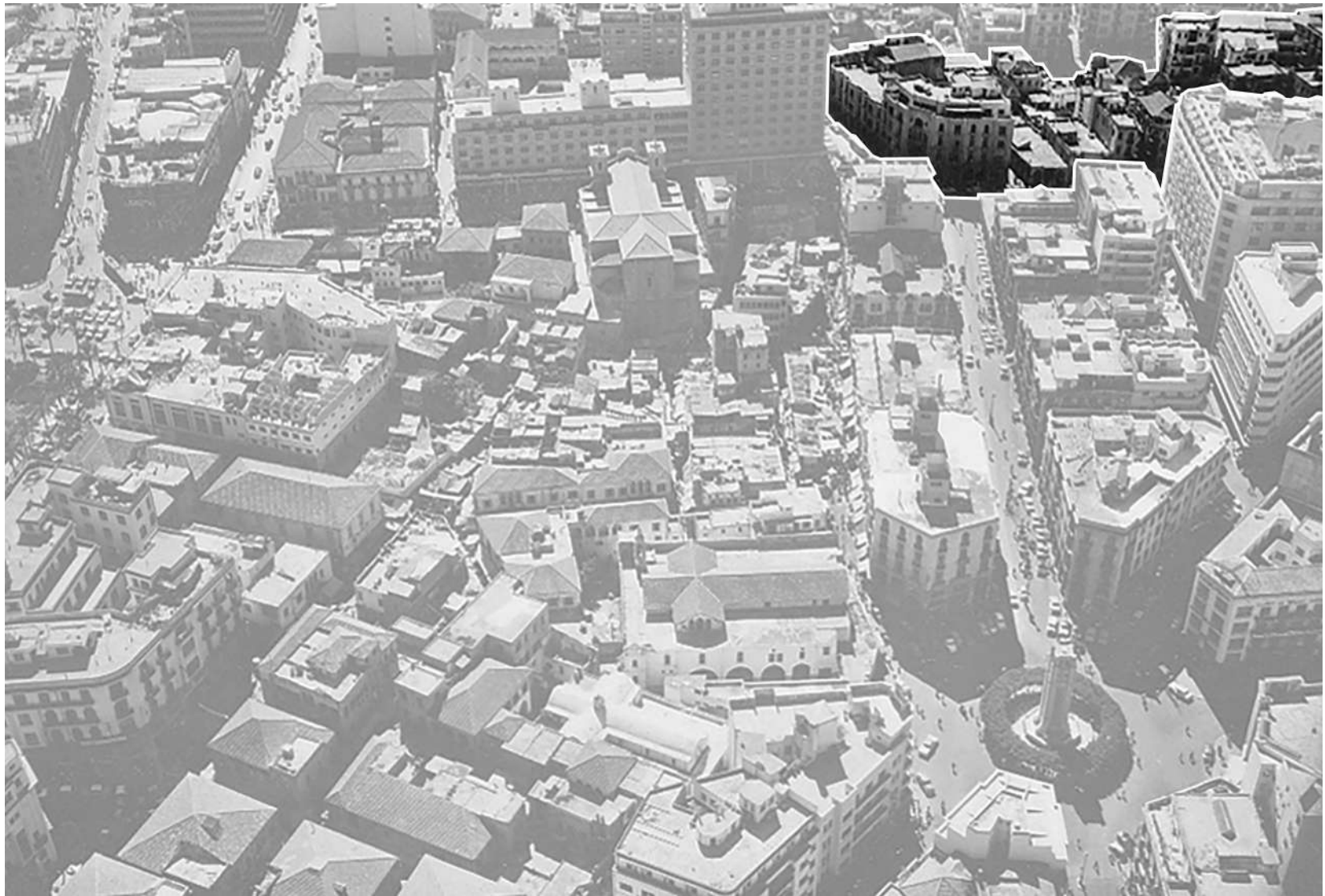



Implementation and development

# PIXELS CARPET

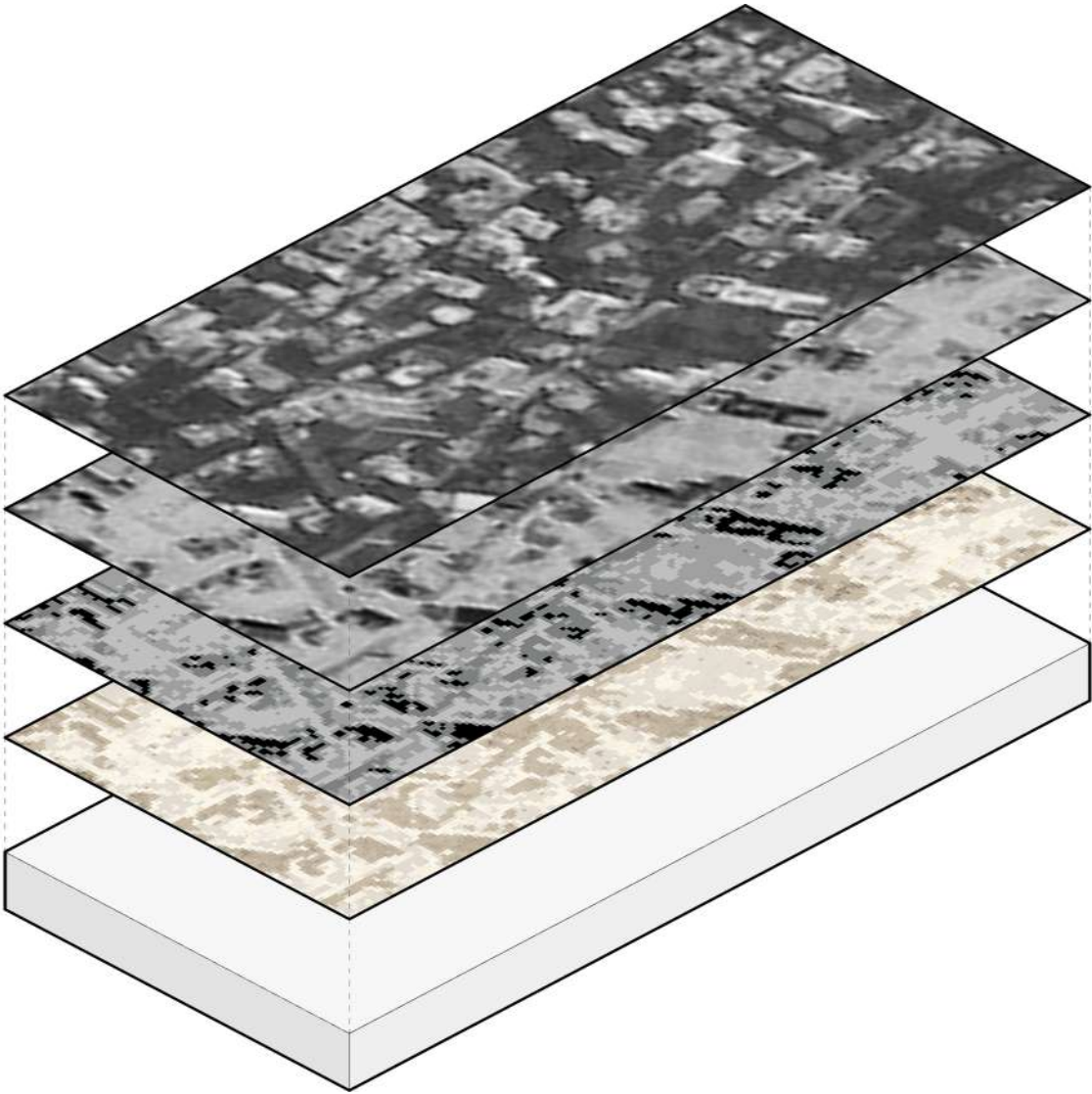



# TEXTURE MATERIALISATION

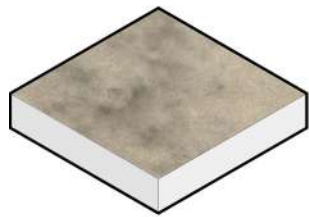

rough natural stone



dark limestone



light limestone



yellow-veins marble

Implementation and development

# TEXTURE MATERIALISATION

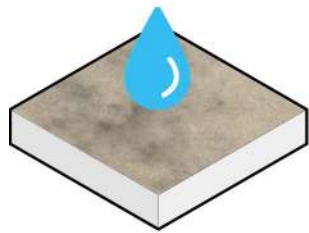

rough natural stone

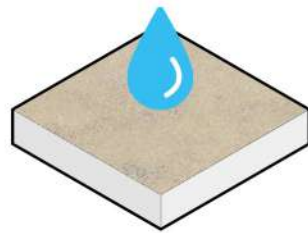

dark limestone

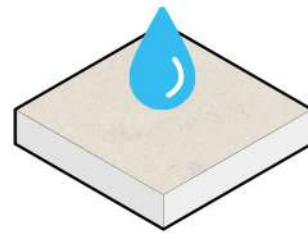

light limestone



yellow-veins marble

Implementation and development

# TEXTURE MATERIALISATION

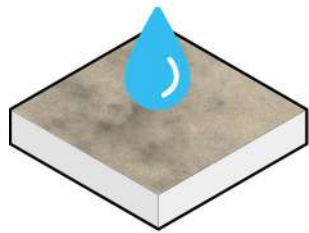

rough natural stone



dark limestone



light limestone

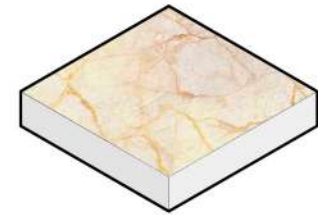

yellow-veins marble



Implementation and development

# EVER-CHANGING HARDSCAPE

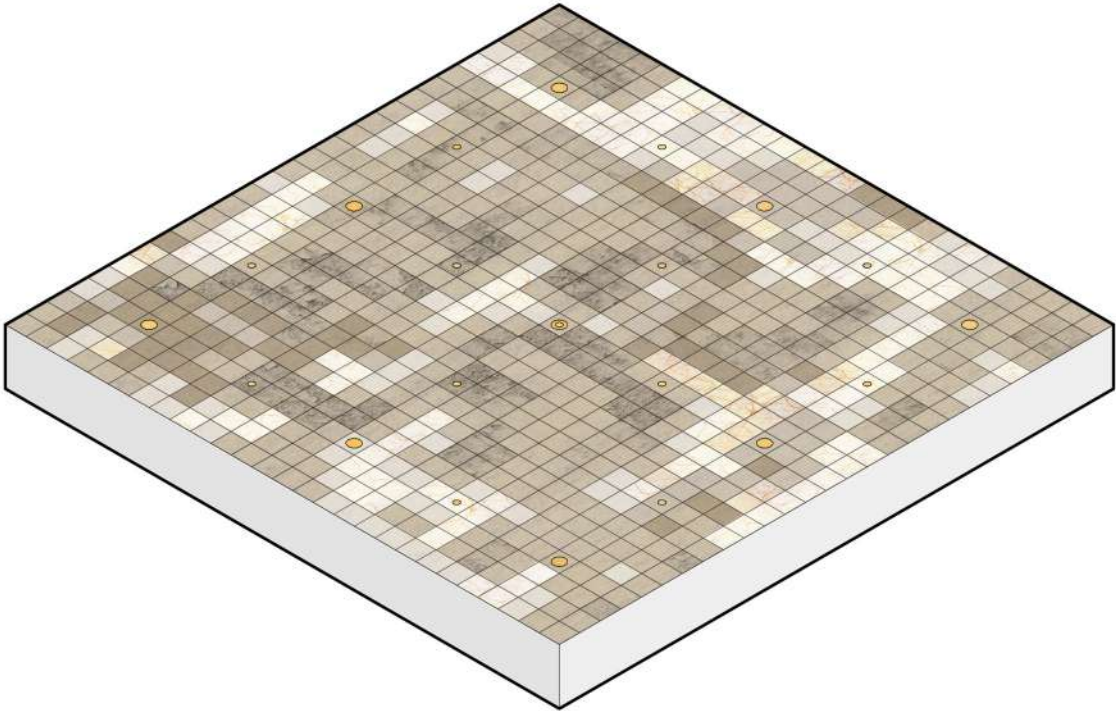

Implementation and development

# EVER-CHANGING HARDSCAPE

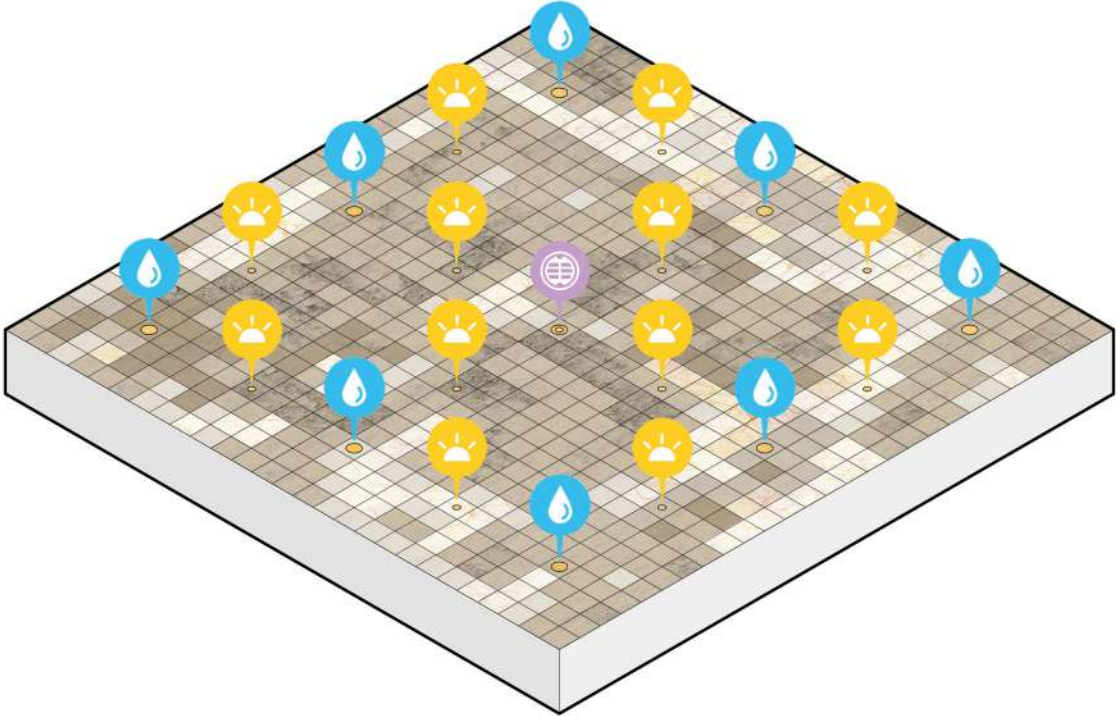

Implementation and development

# EVER-CHANGING HARDSCAPE

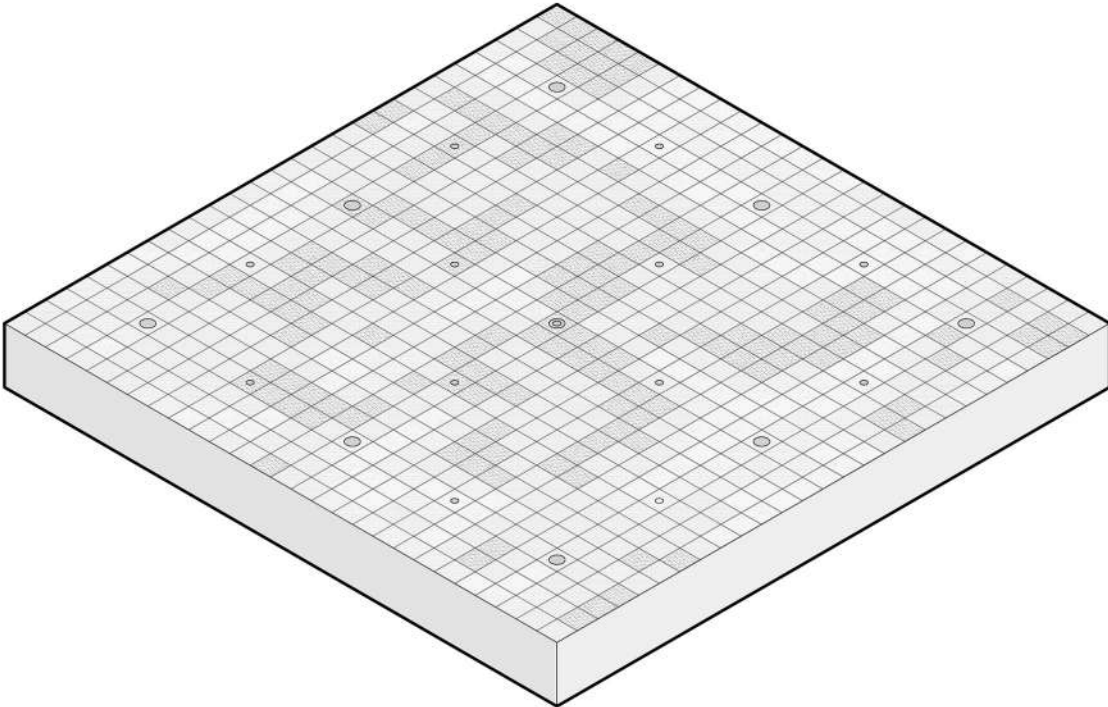



Implementation and development

# EVER-CHANGING HARDSCAPE

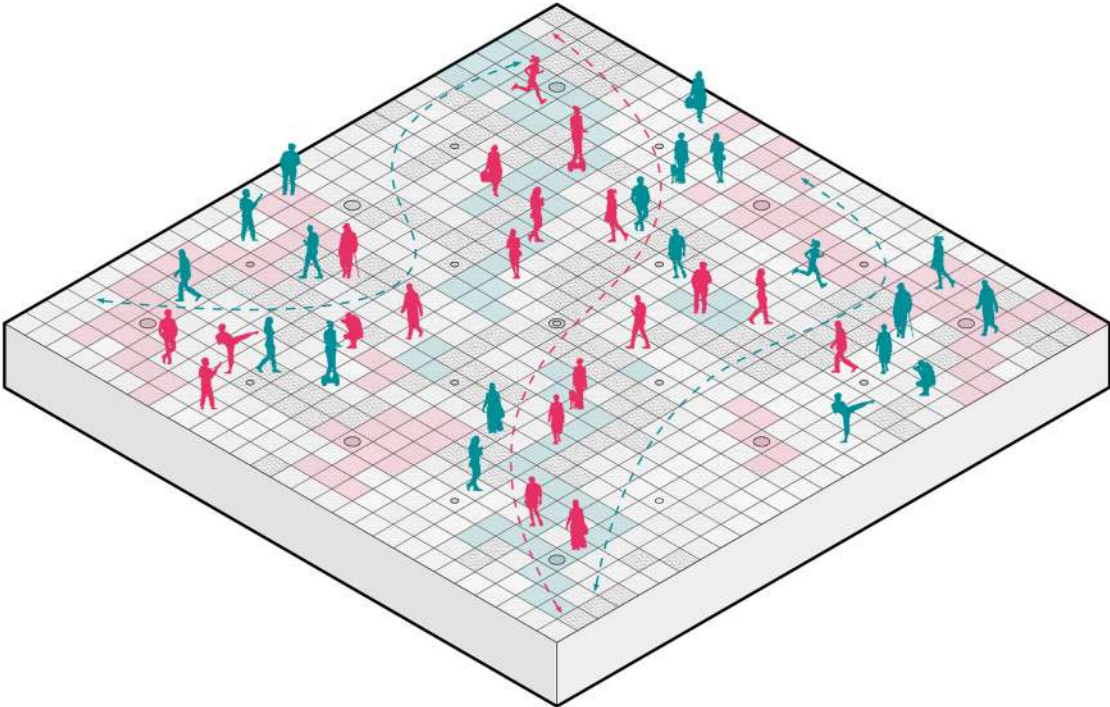

Implementation and development

# EVER-CHANGING HARDSCAPE

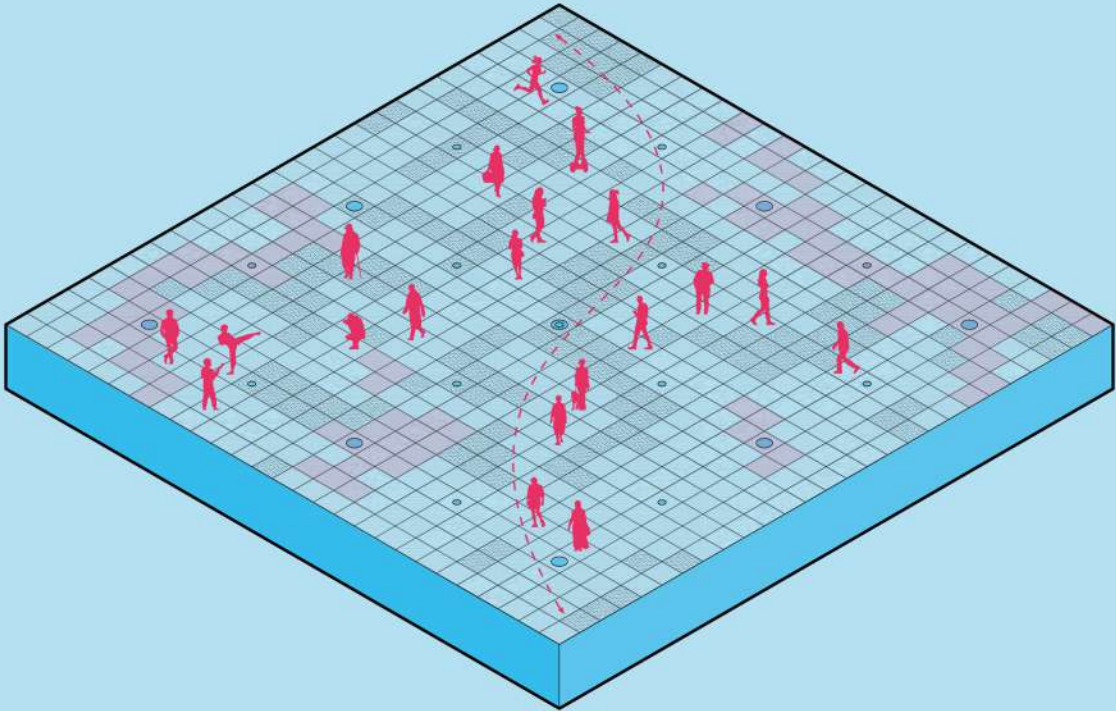

Implementation and development

# EVER-CHANGING HARDSCAPE

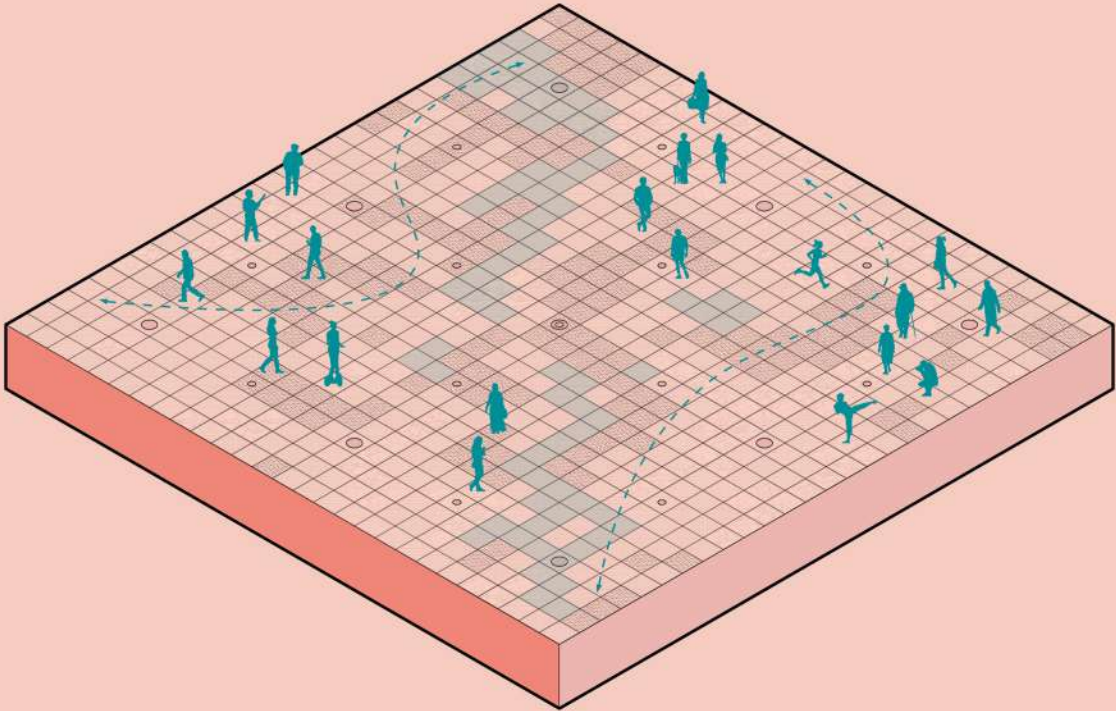



Implementation and development

# EVER-CHANGING HARDSCAPE

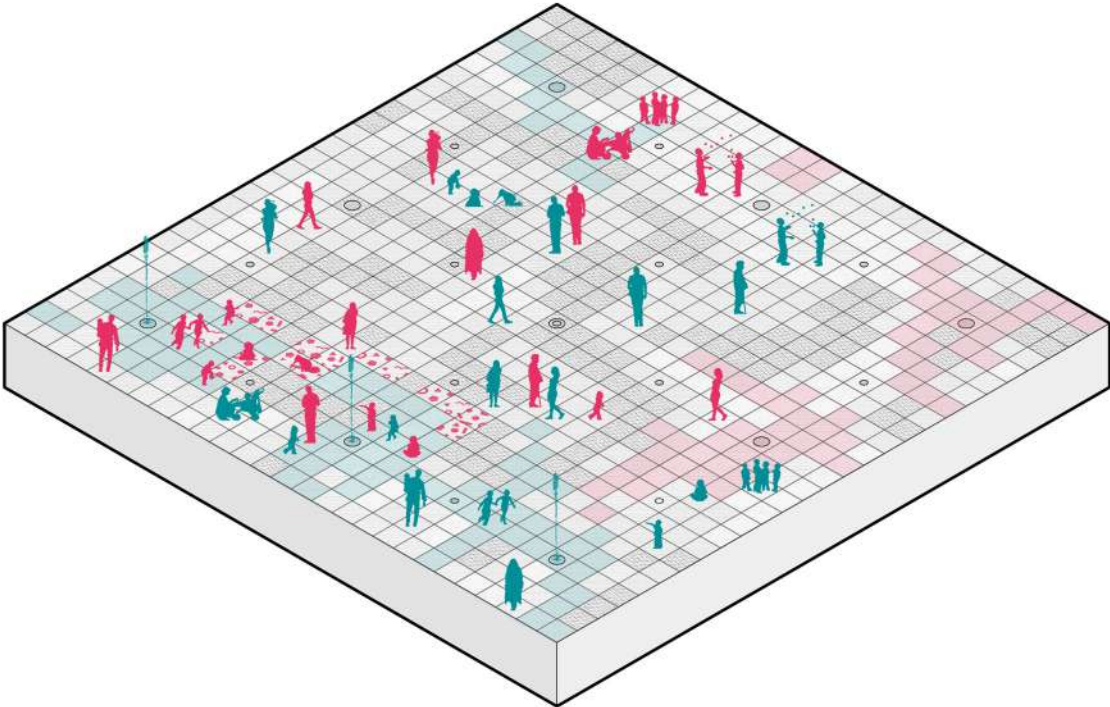

Implementation and development

# EVER-CHANGING HARDSCAPE

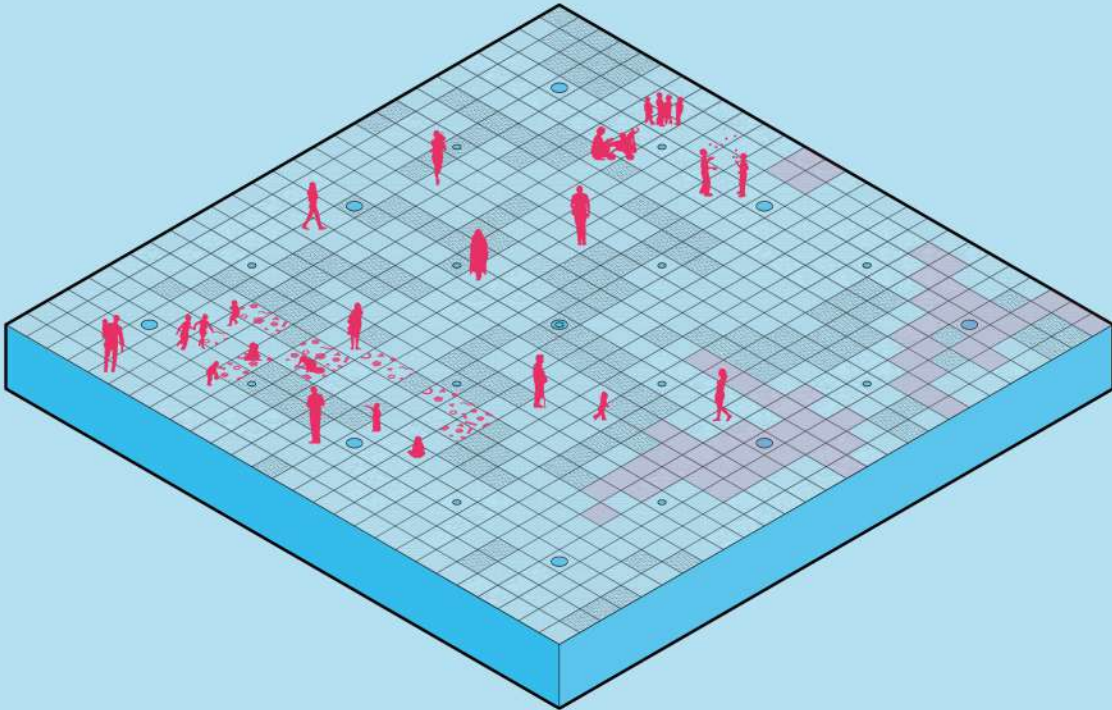

Implementation and development

# EVER-CHANGING HARDSCAPE

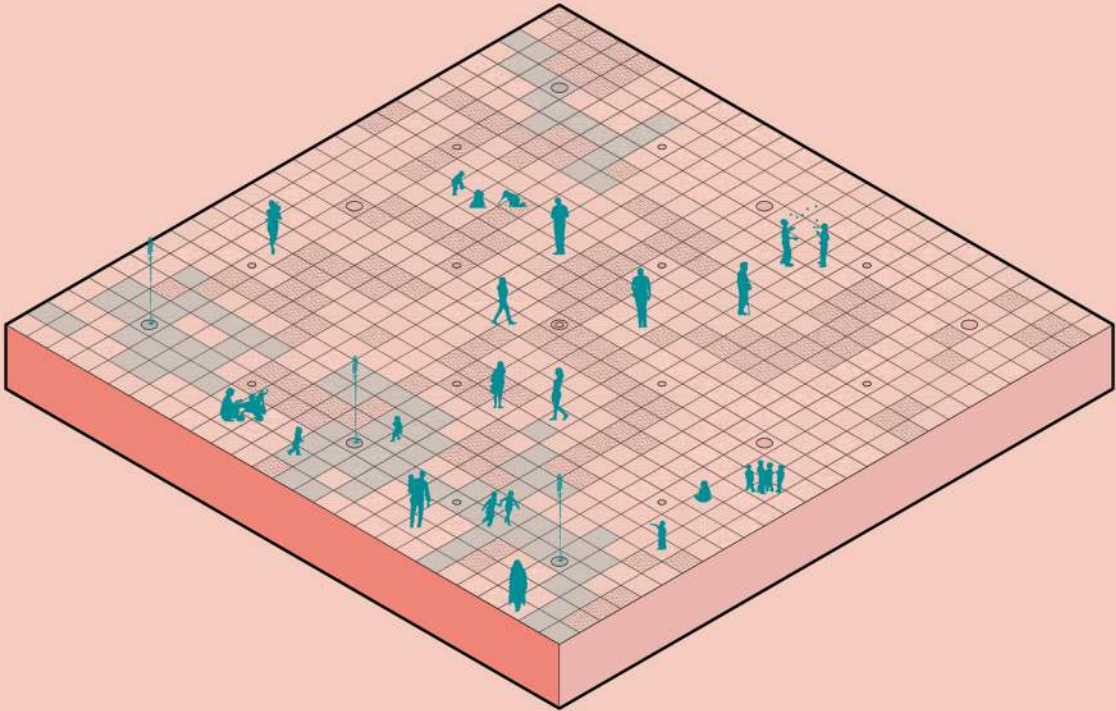



Implementation and development

# EVER-CHANGING HARDSCAPE

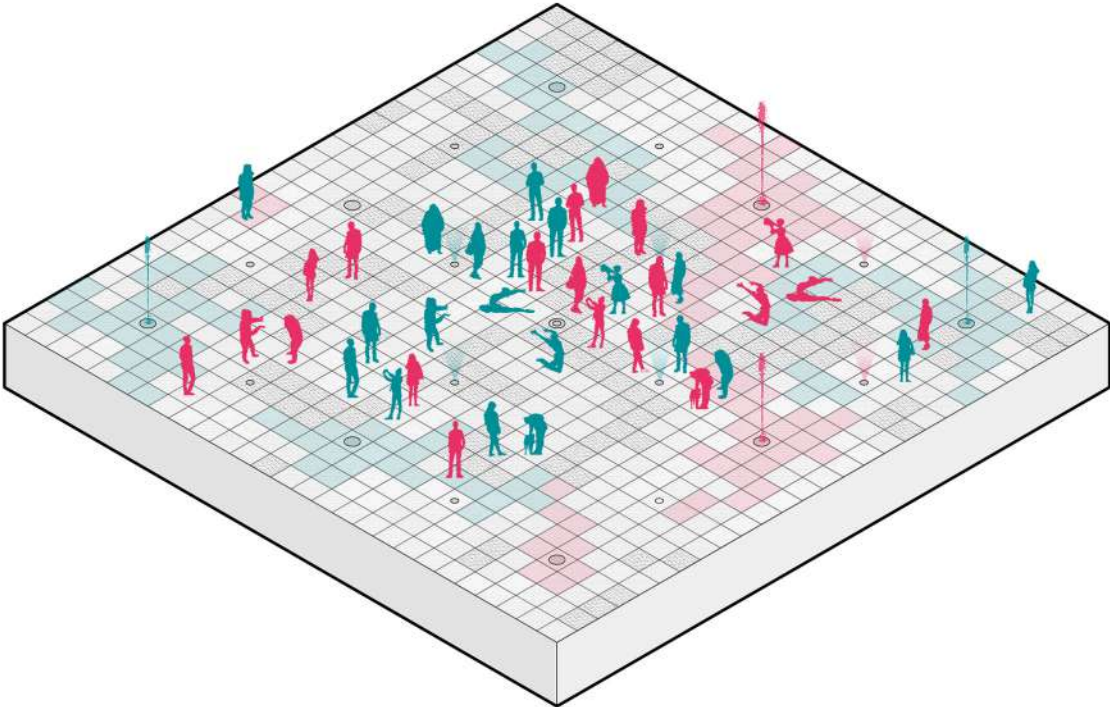

Implementation and development

# EVER-CHANGING HARDSCAPE

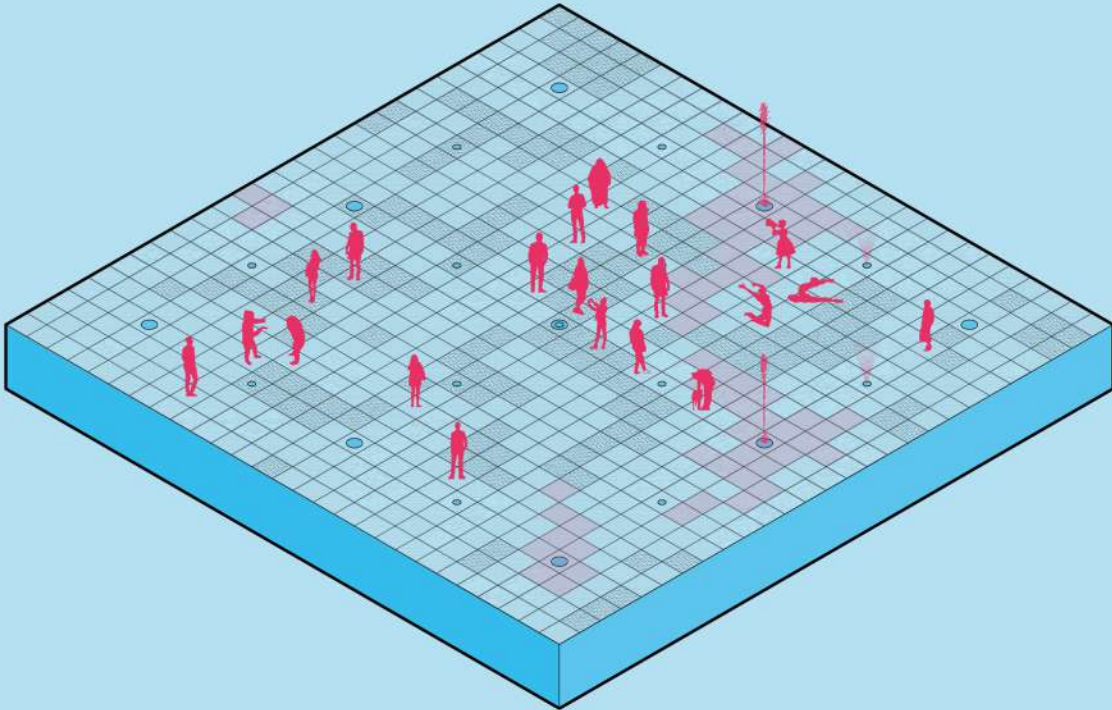

Implementation and development

# EVER-CHANGING HARDSCAPE

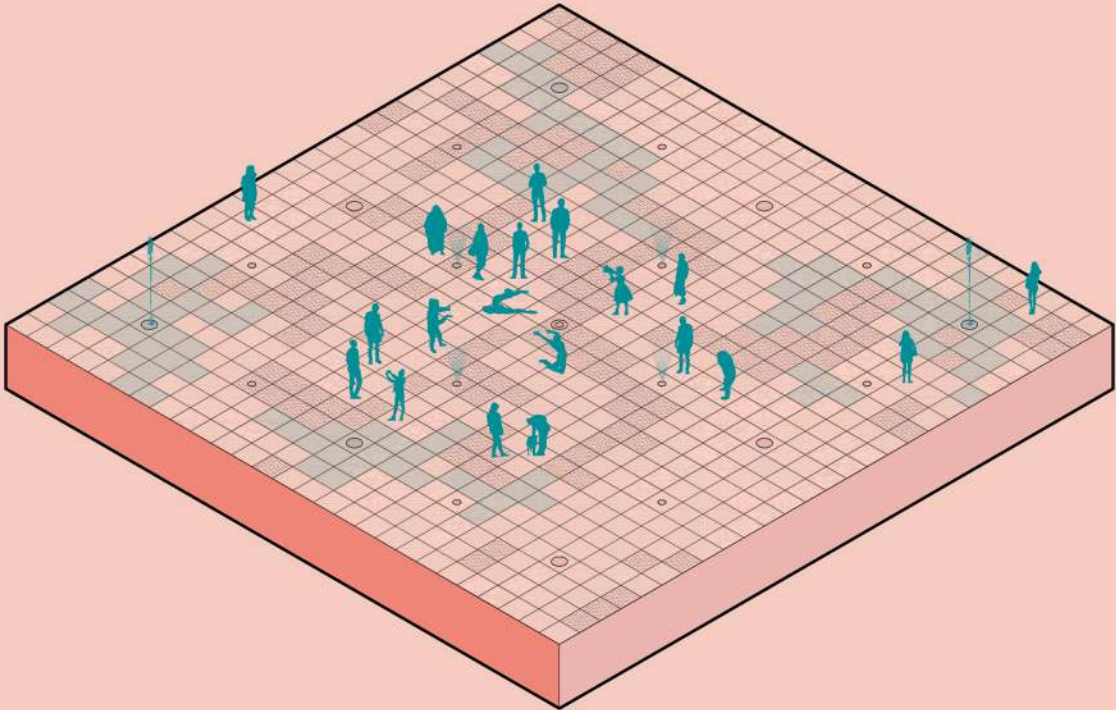



Implementation and development

# PROJECT DEVELOPMENT

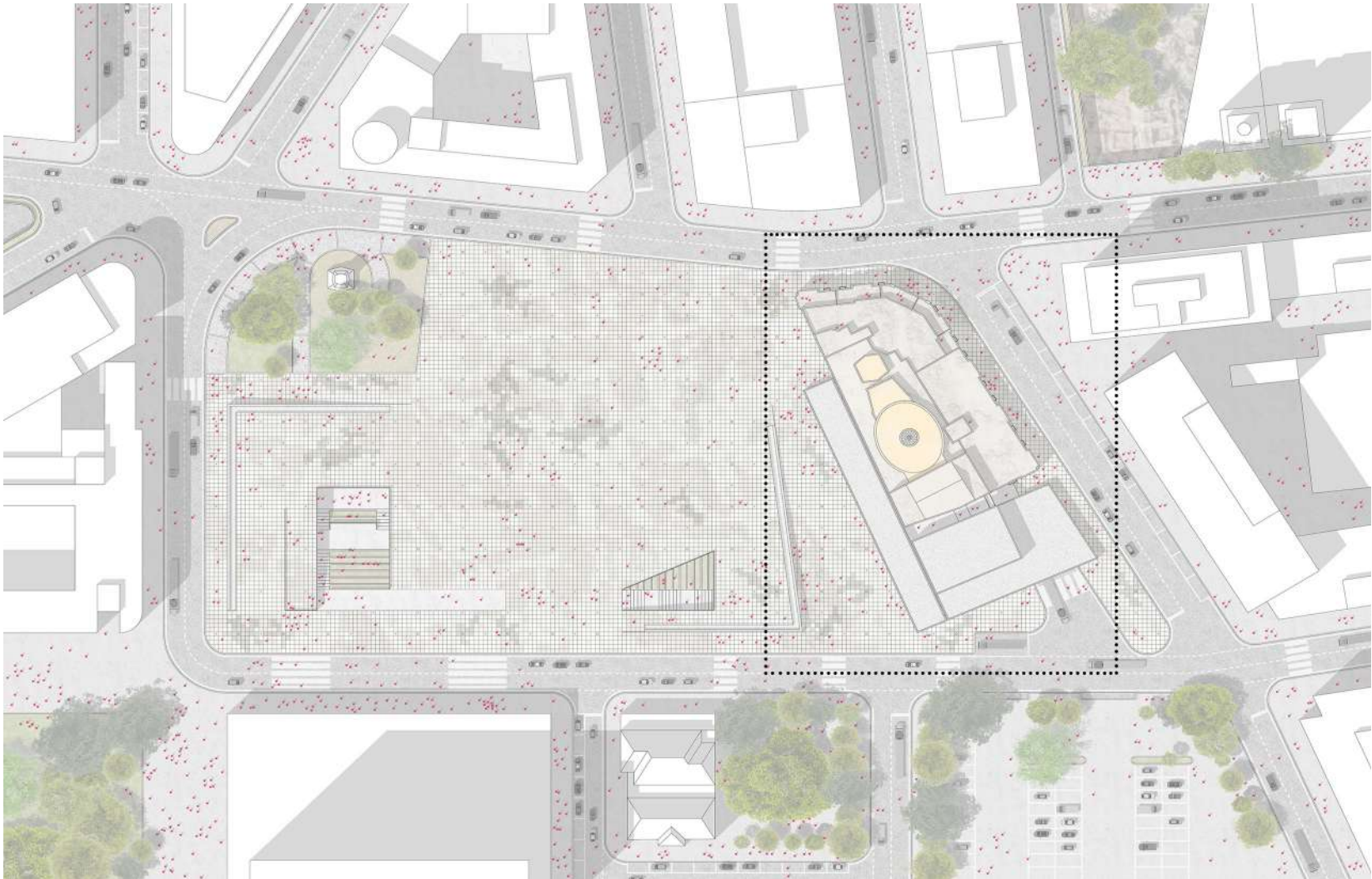

roof floor plan

Implementation and development

# PROJECT DEVELOPMENT

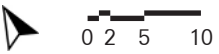

first floor plan

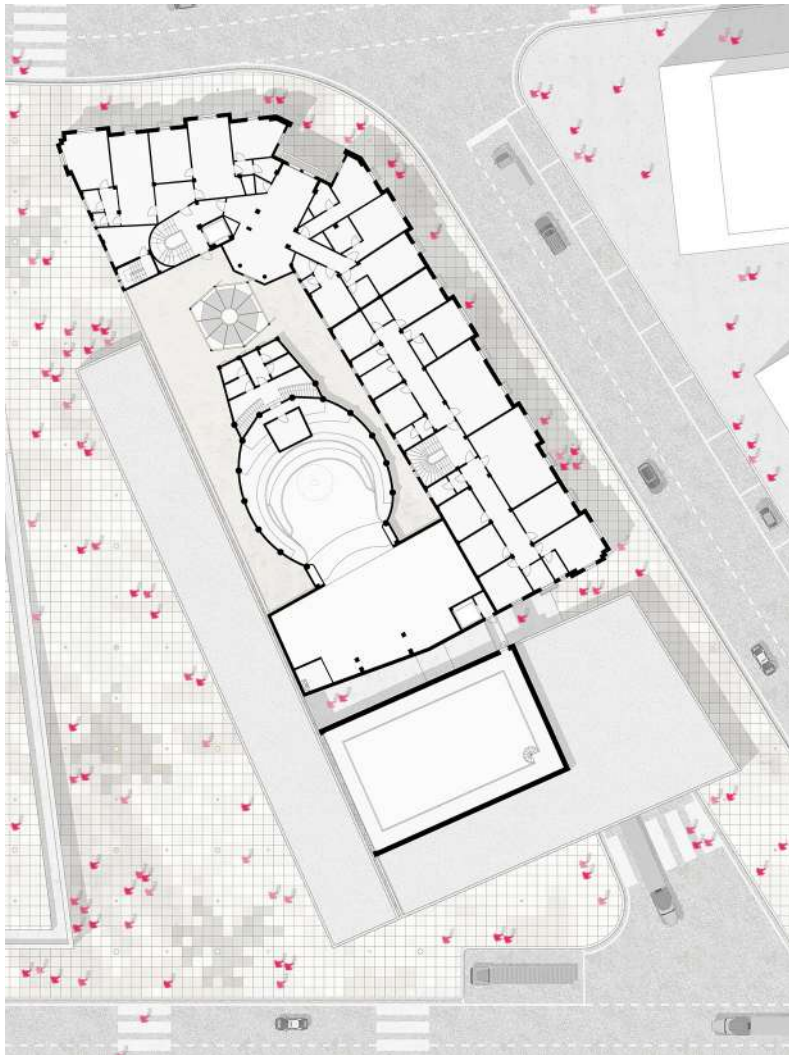

second floor plan



Implementation and development  
**PROJECT DEVELOPMENT**

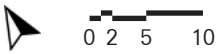
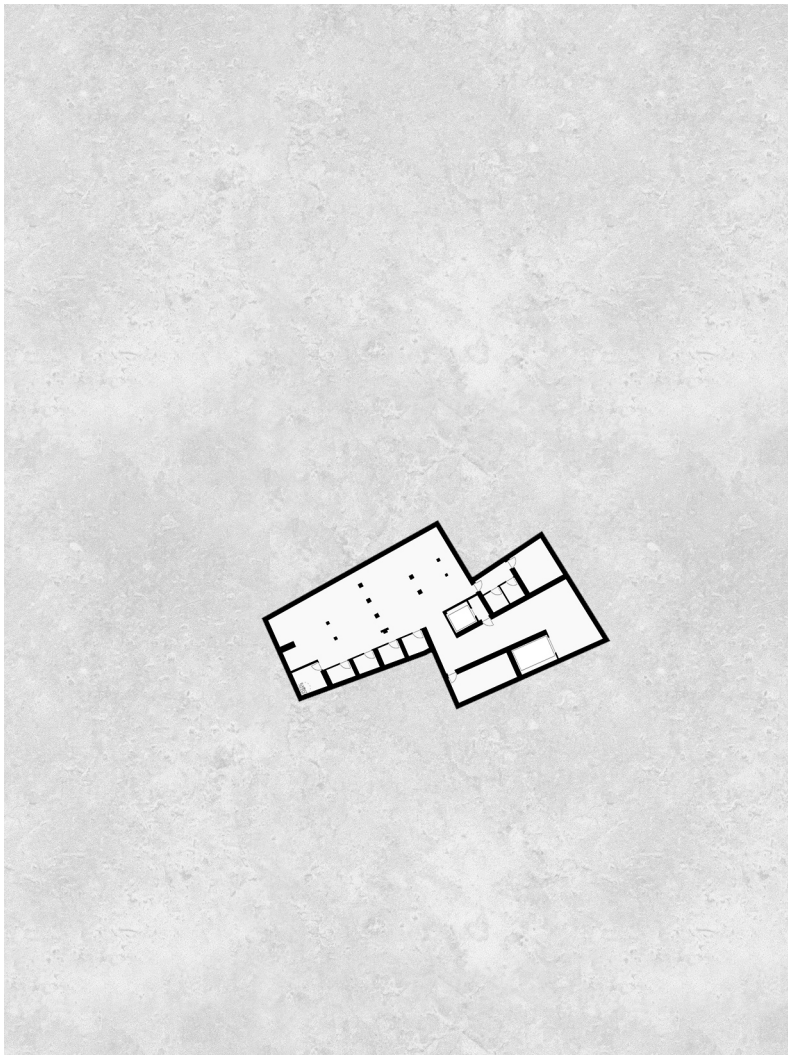

second underground floor plan

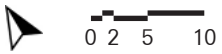
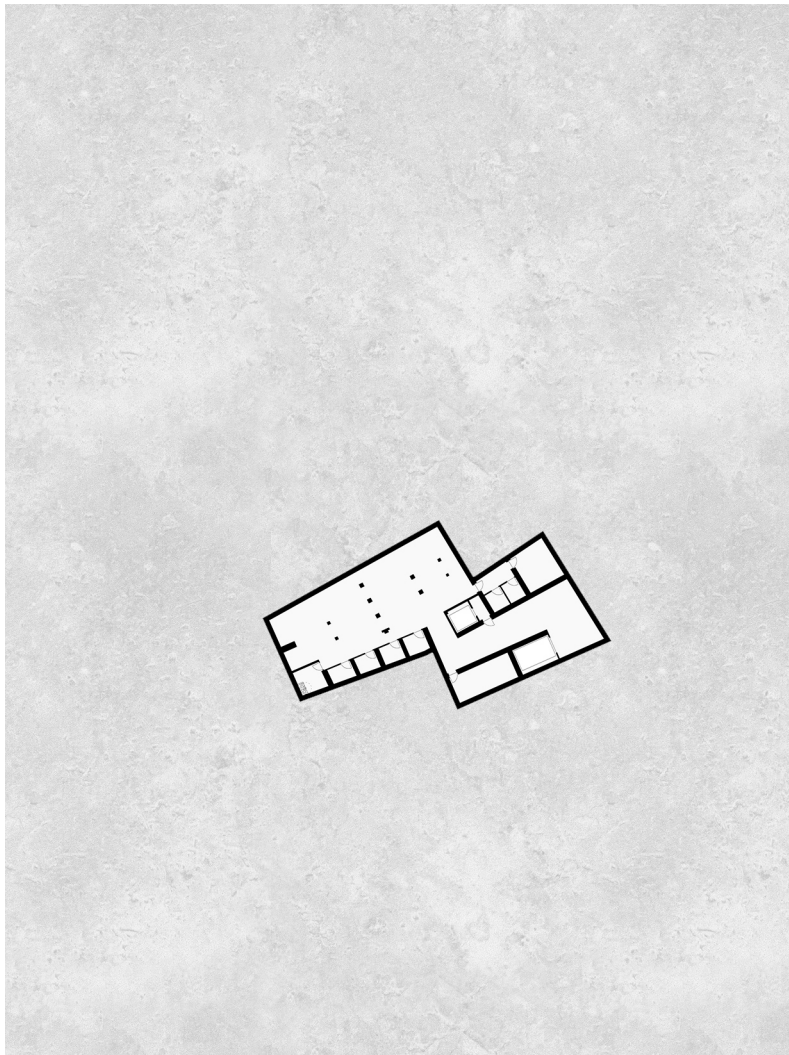

third underground floor plan



Implementation and development

# PROJECT DEVELOPMENT

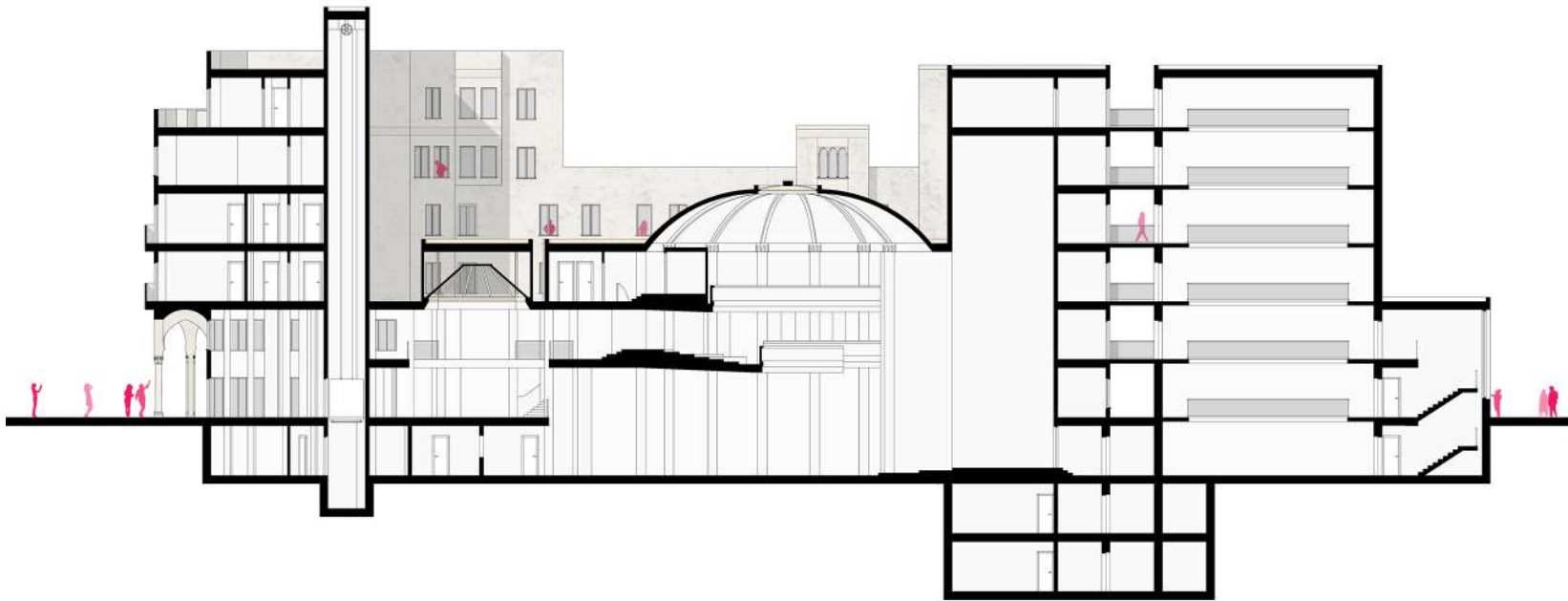

North-South section

Implementation and development

# PROJECT DEVELOPMENT

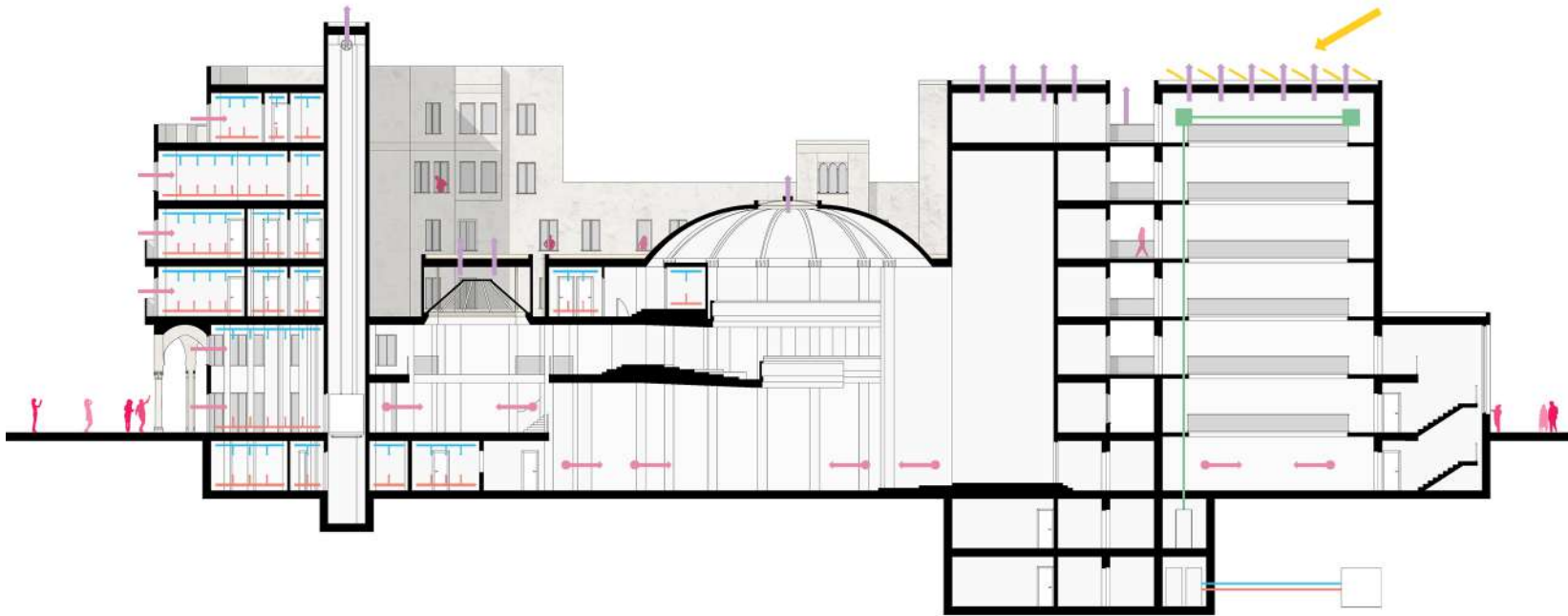

0 2 5 10

North-South section

Implementation and development

# PROJECT DEVELOPMENT

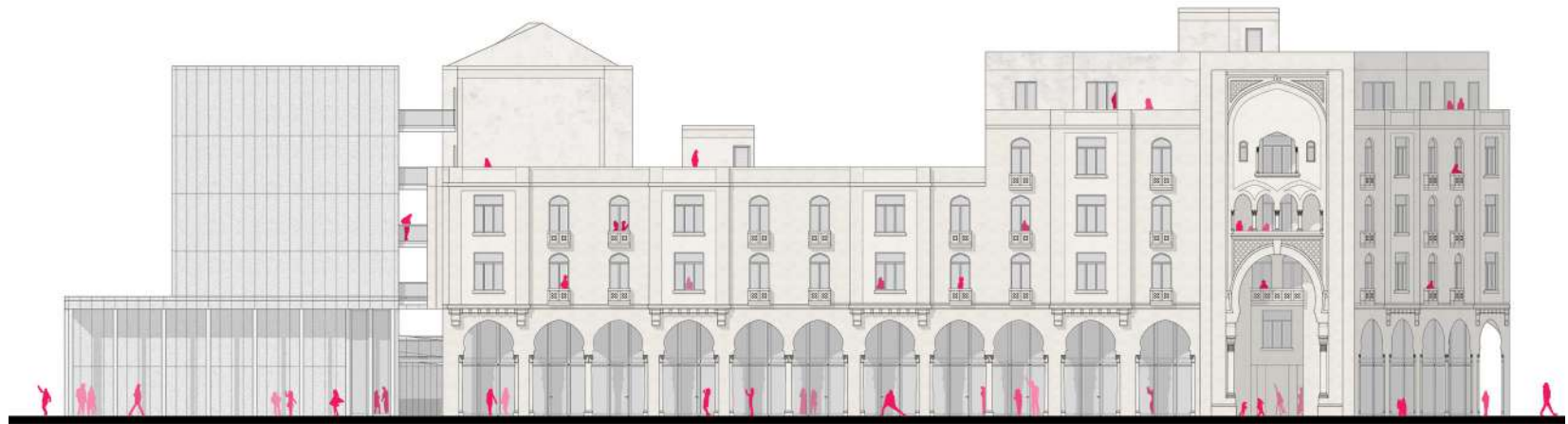

0 2 5 10

South-North section



Implementation and development  
**PROJECT DEVELOPMENT**

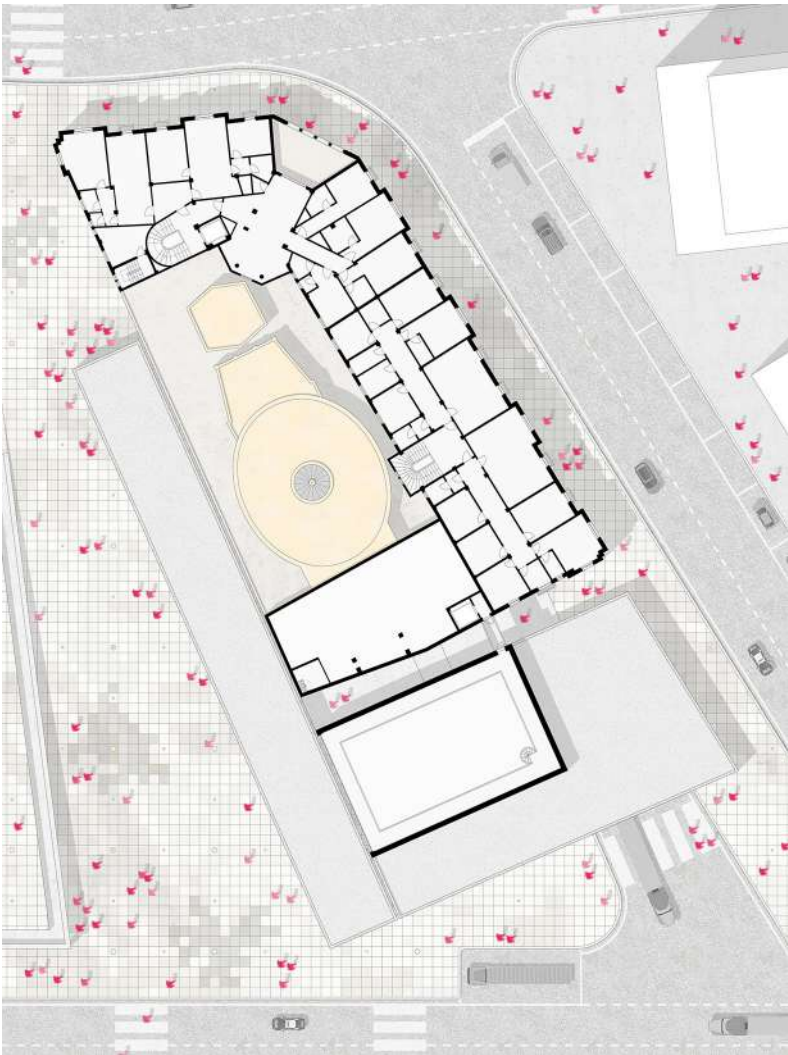

third floor plan

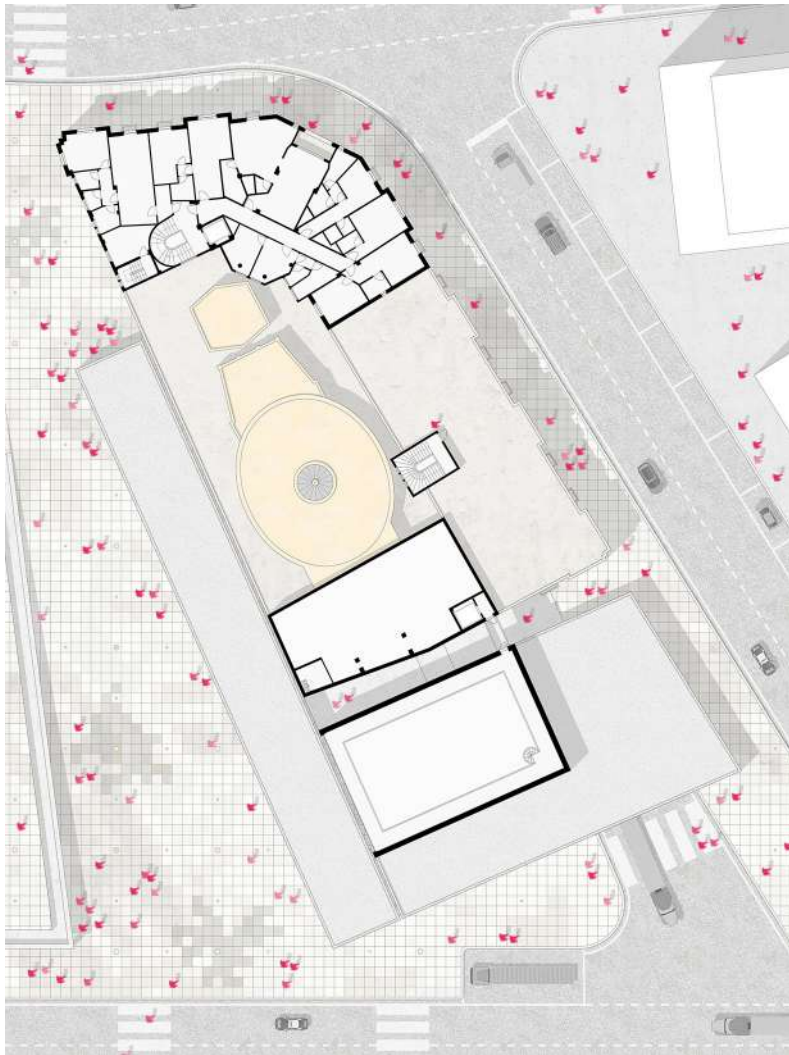

fourth floor plan

Implementation and development

# SHOWING-OFF THE THEATRE

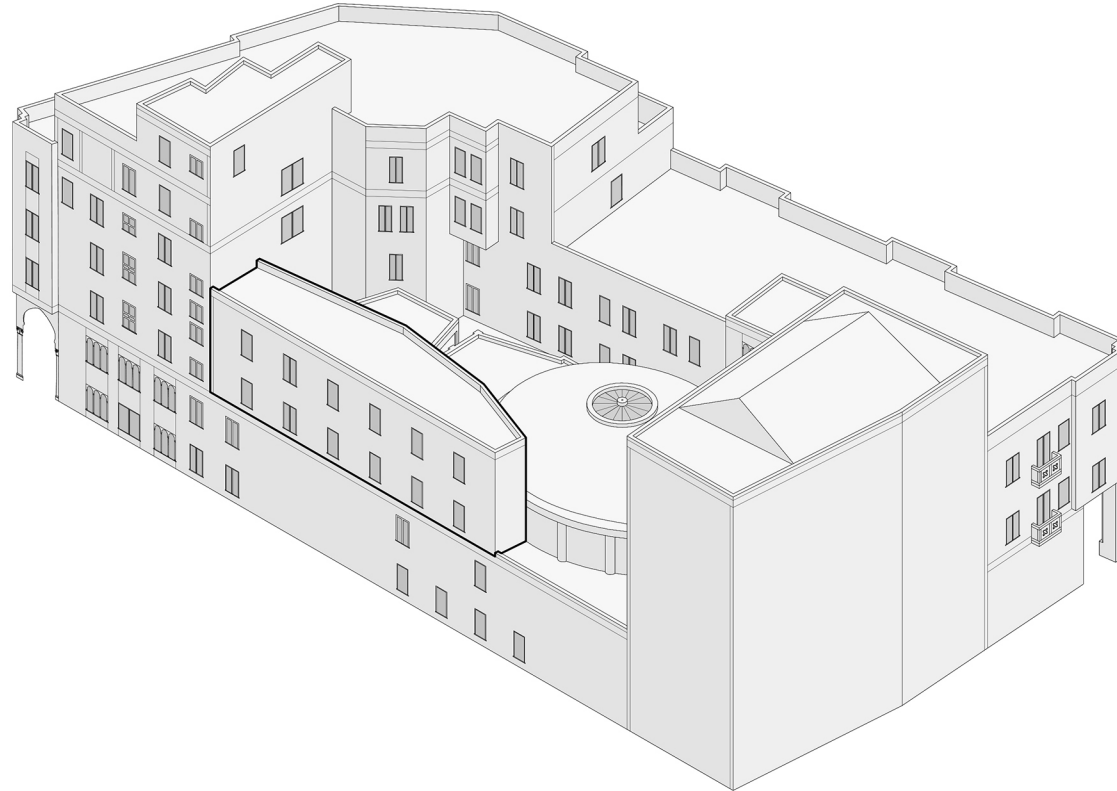

Implementation and development

# SHOWING-OFF THE THEATRE

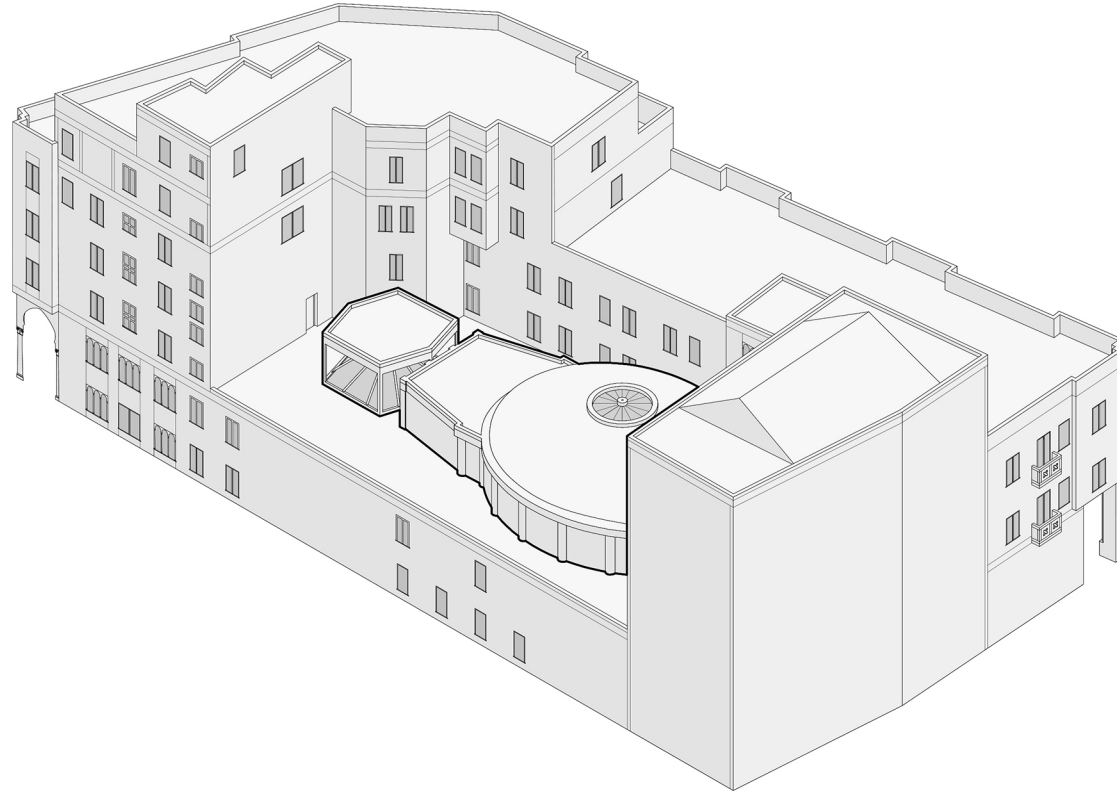



Implementation and development

# SHOWING-OFF THE THEATRE

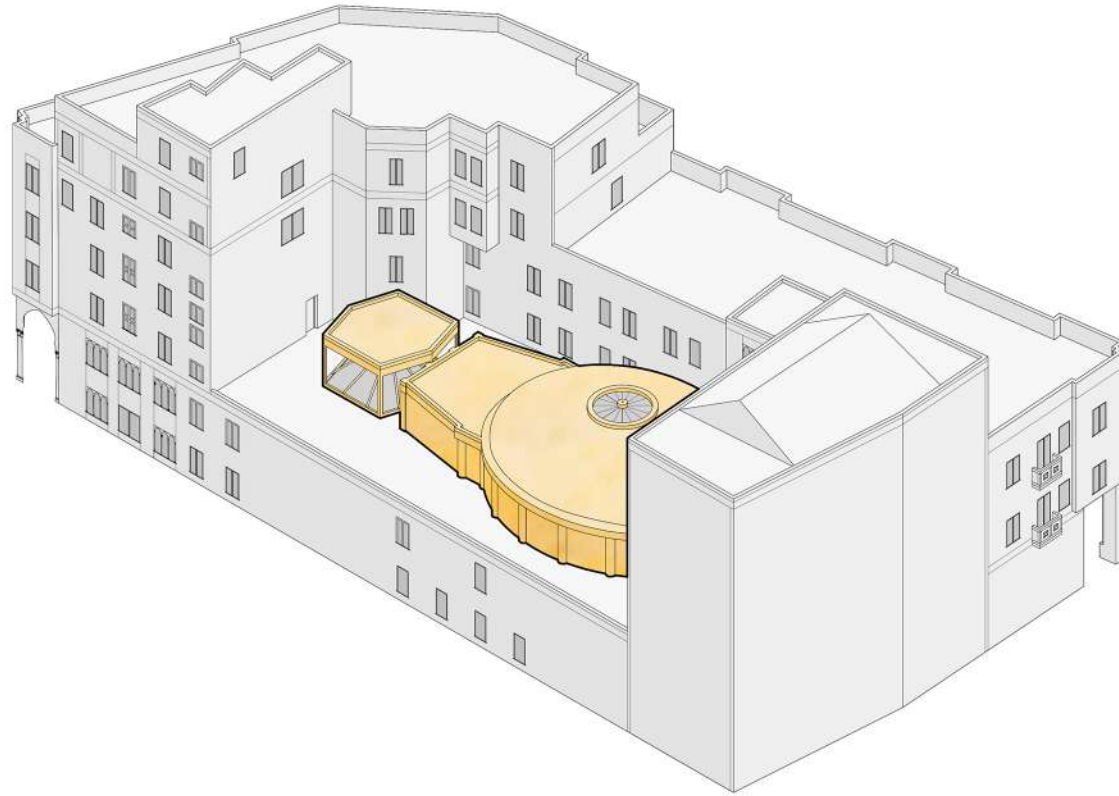

Implementation and development

# PROJECT DEVELOPMENT

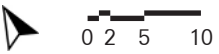
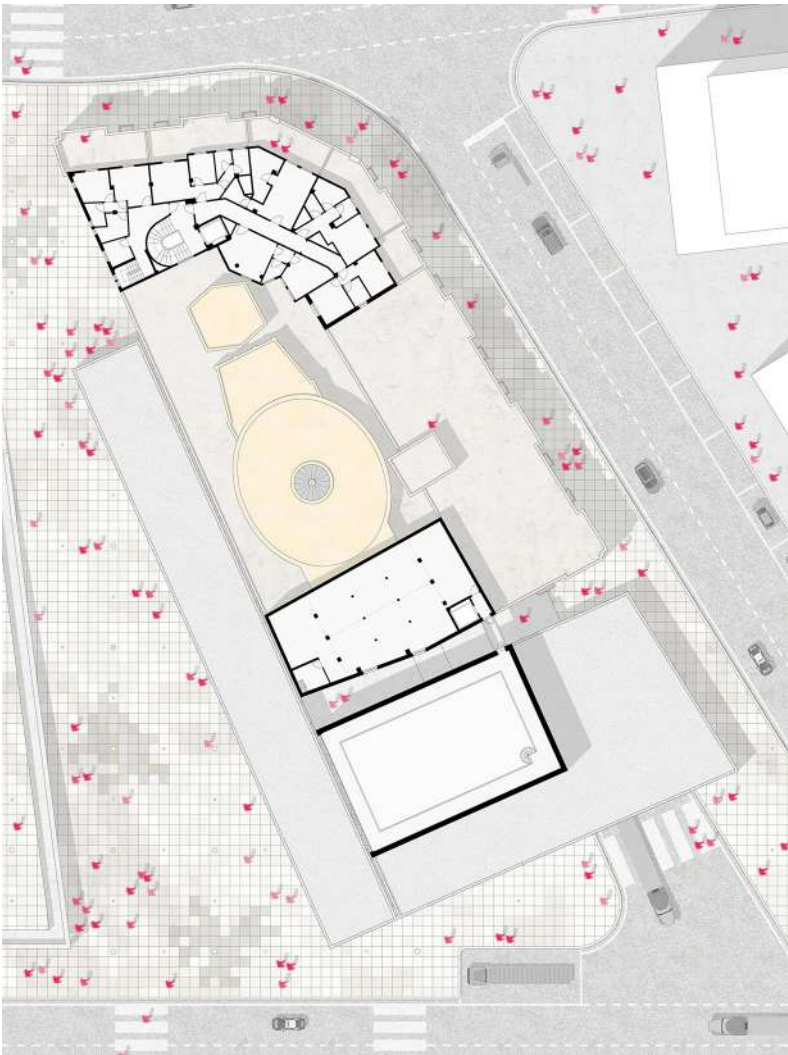

fifth floor plan

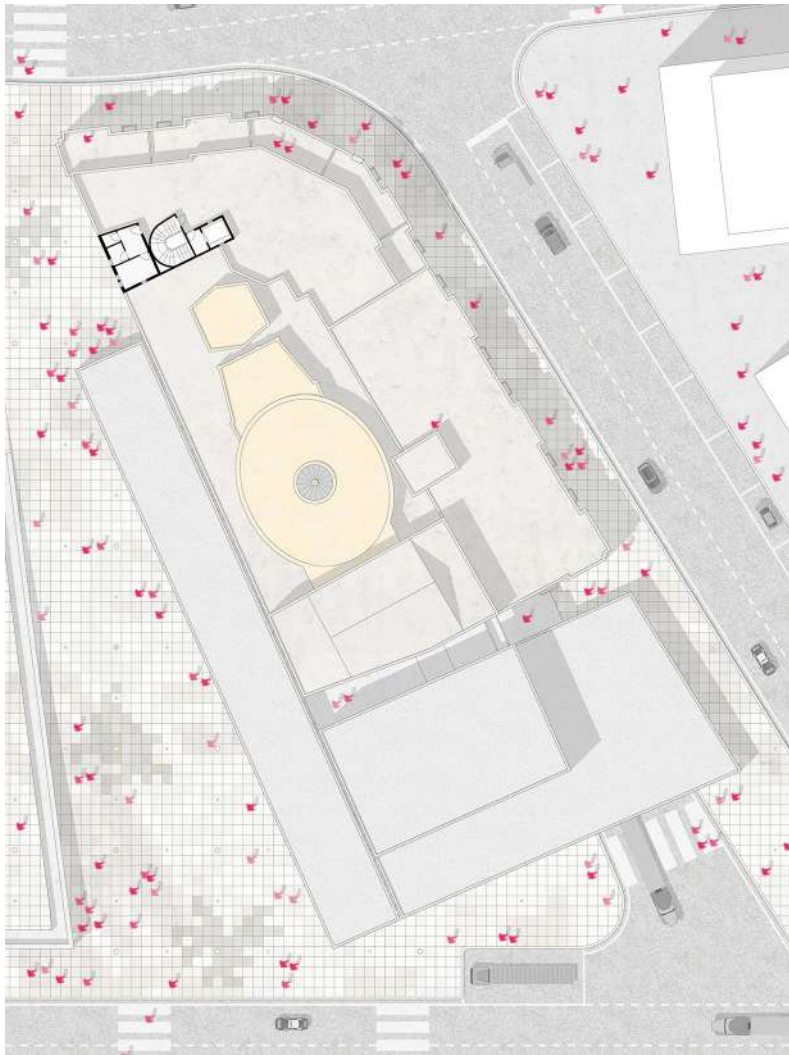

sixth floor plan

Implementation and development

# PROJECT DEVELOPMENT

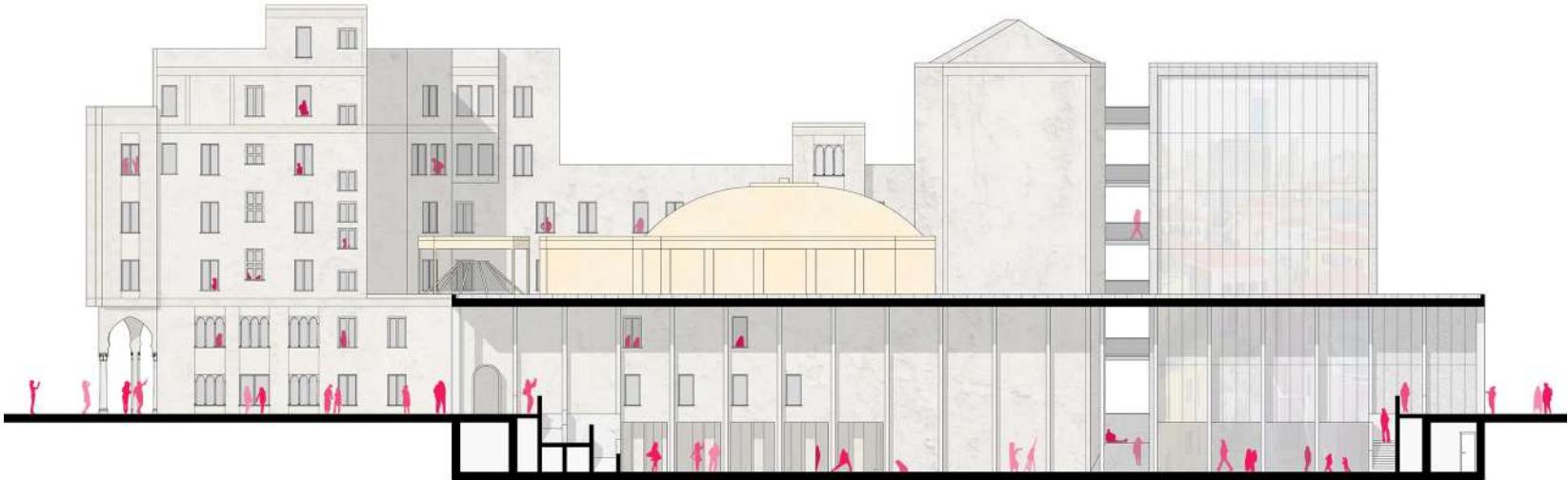

0 2 5 10

North-South section



Implementation and development

# PROJECT DEVELOPMENT

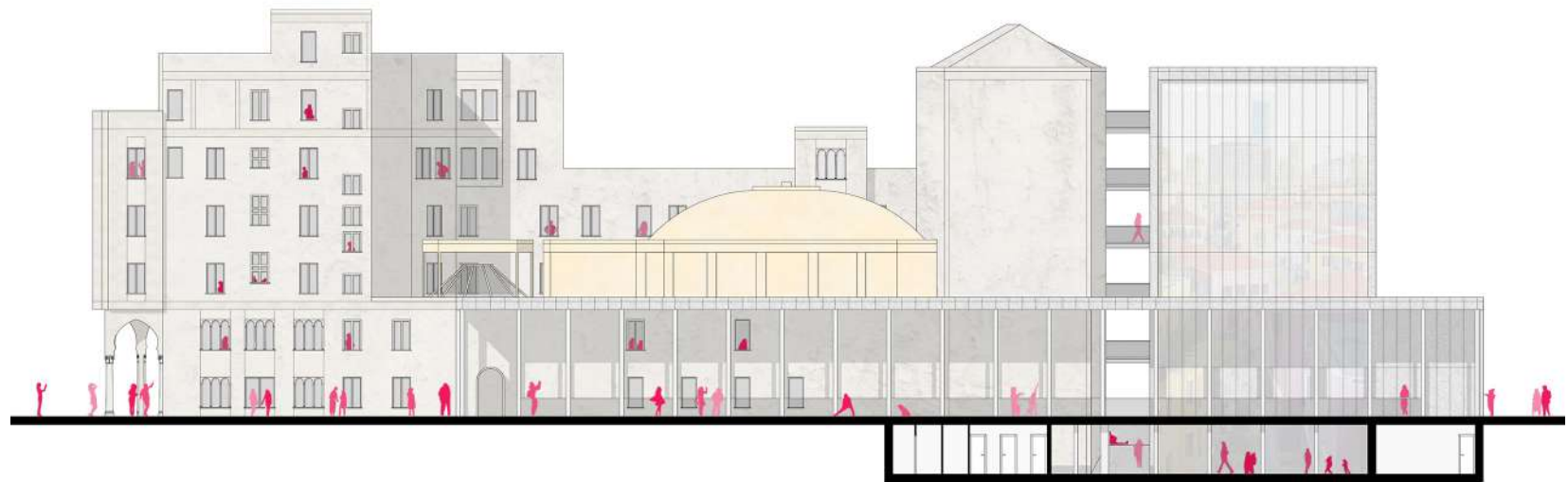

0 2 5 10

North-South section

Implementation and development  
**MATERIALS DESIGN**

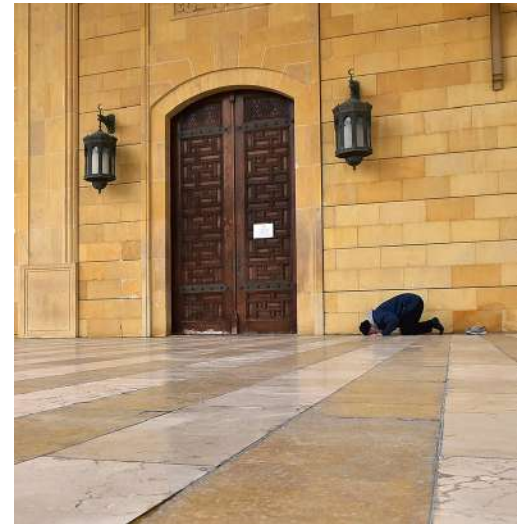

Implementation and development  
**MATERIALS DESIGN**





Implementation and development  
**MATERIALS DESIGN**

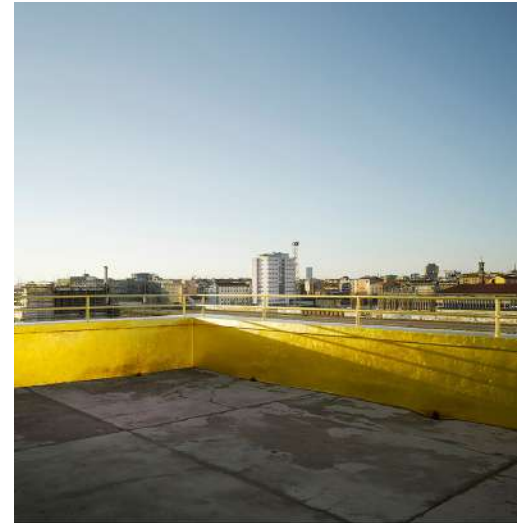

Implementation and development  
**MATERIALS DESIGN**



Implementation and development  
**MATERIALS DESIGN**





Implementation and development

# PROJECT DEVELOPMENT

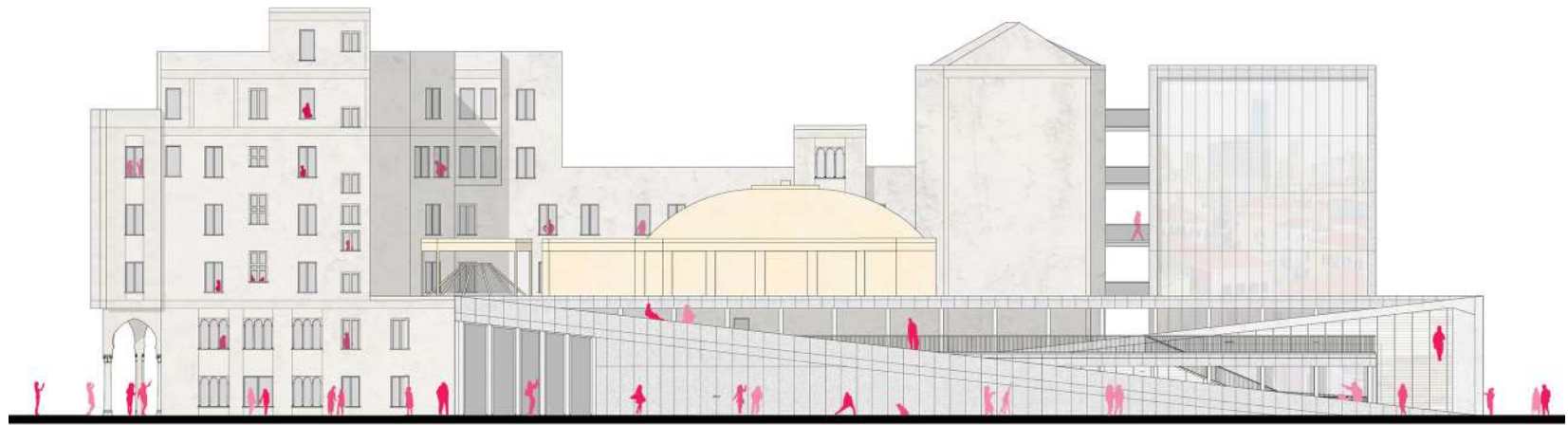

0 2 5 10

North-South section

Implementation and development

# PROJECT DEVELOPMENT

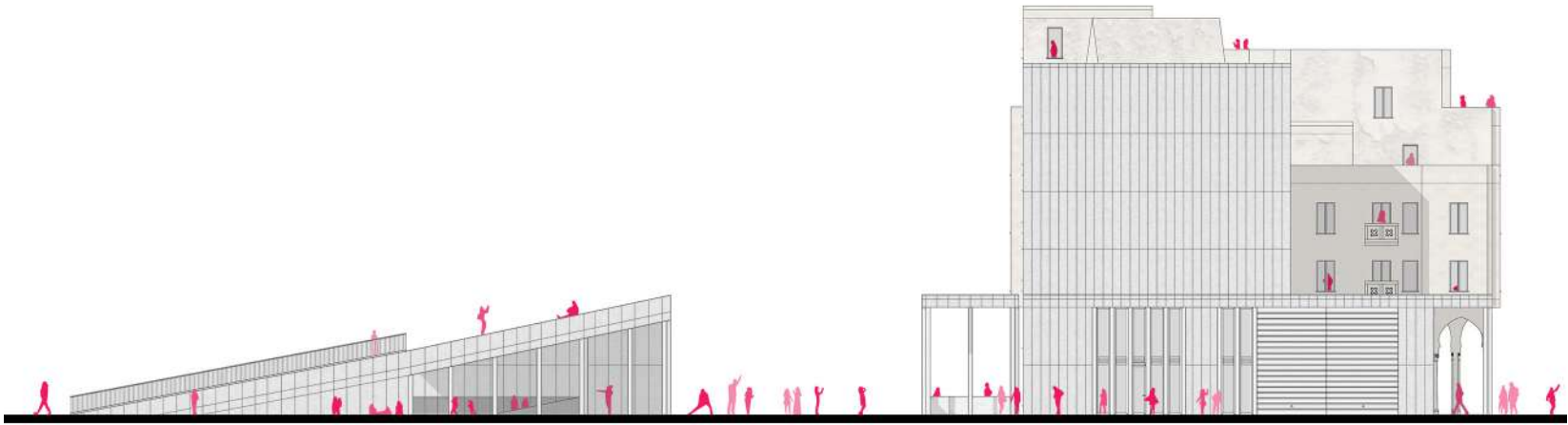

West-East section

Implementation and development

# PROJECT DEVELOPMENT

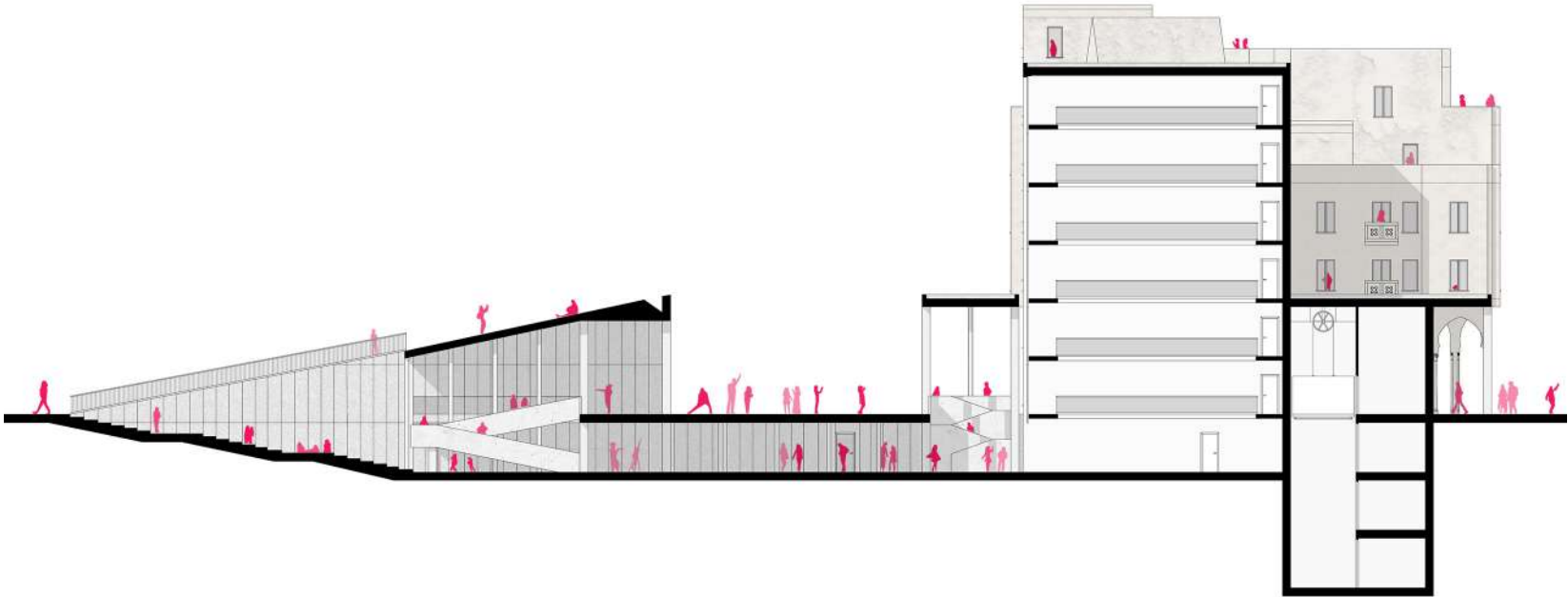

West-East section



Implementation and development

# PROJECT DEVELOPMENT



# HINGE ELEMENT

The new foyer is functioning as a hinge.  
Let's go into detail about how it is built.

Implementation and development

# STRUCTURAL SCHEME

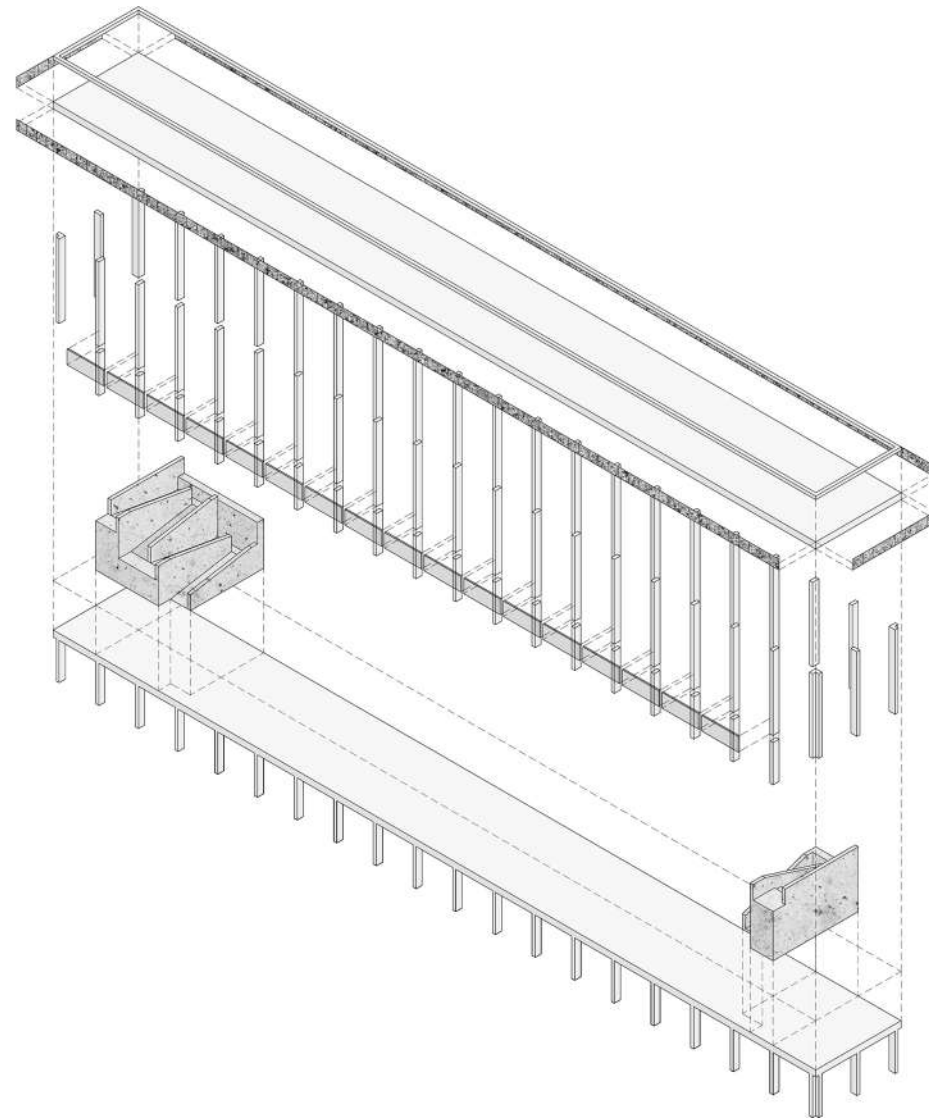



Implementation and development

# PROJECT DEVELOPMENT

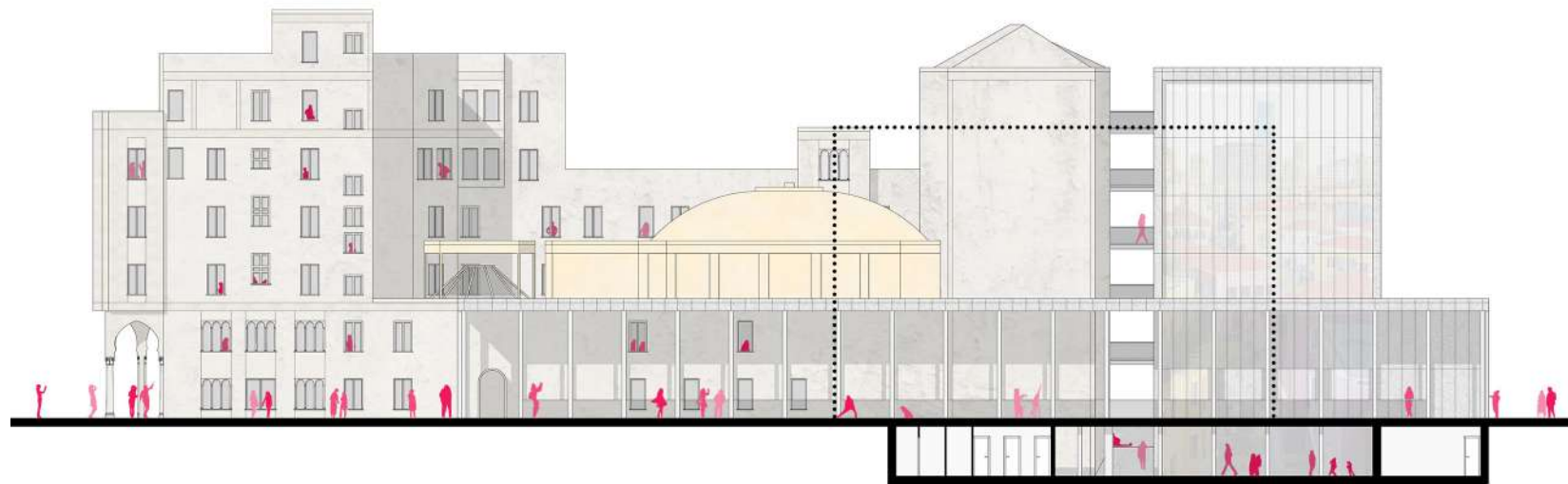

0 2 5 10

North-South section

Implementation and development

# PROJECT DEVELOPMENT

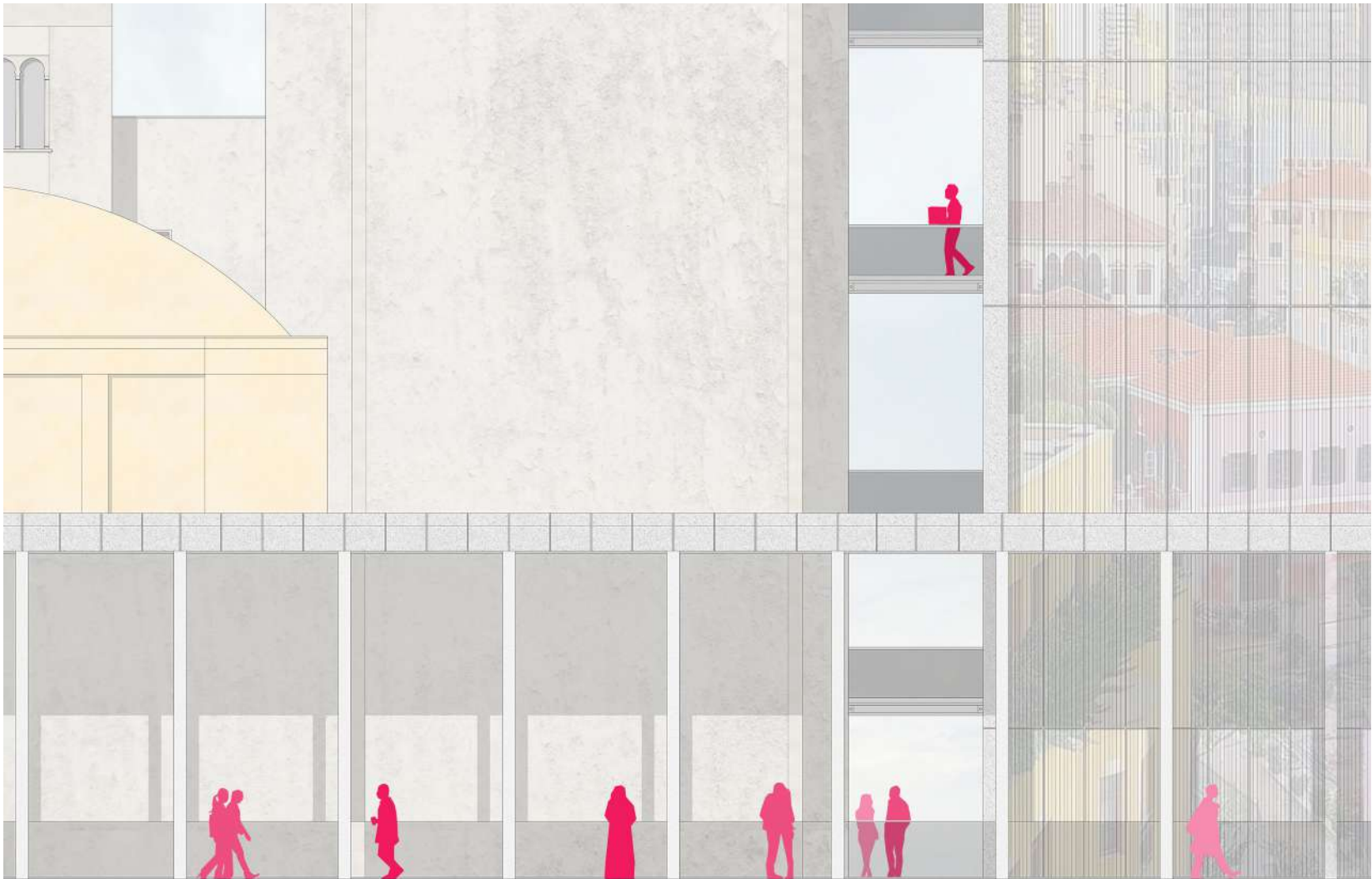

0 1 2 5

North-South section

Implementation and development

# PROJECT DEVELOPMENT





Implementation and development

# PROJECT DEVELOPMENT

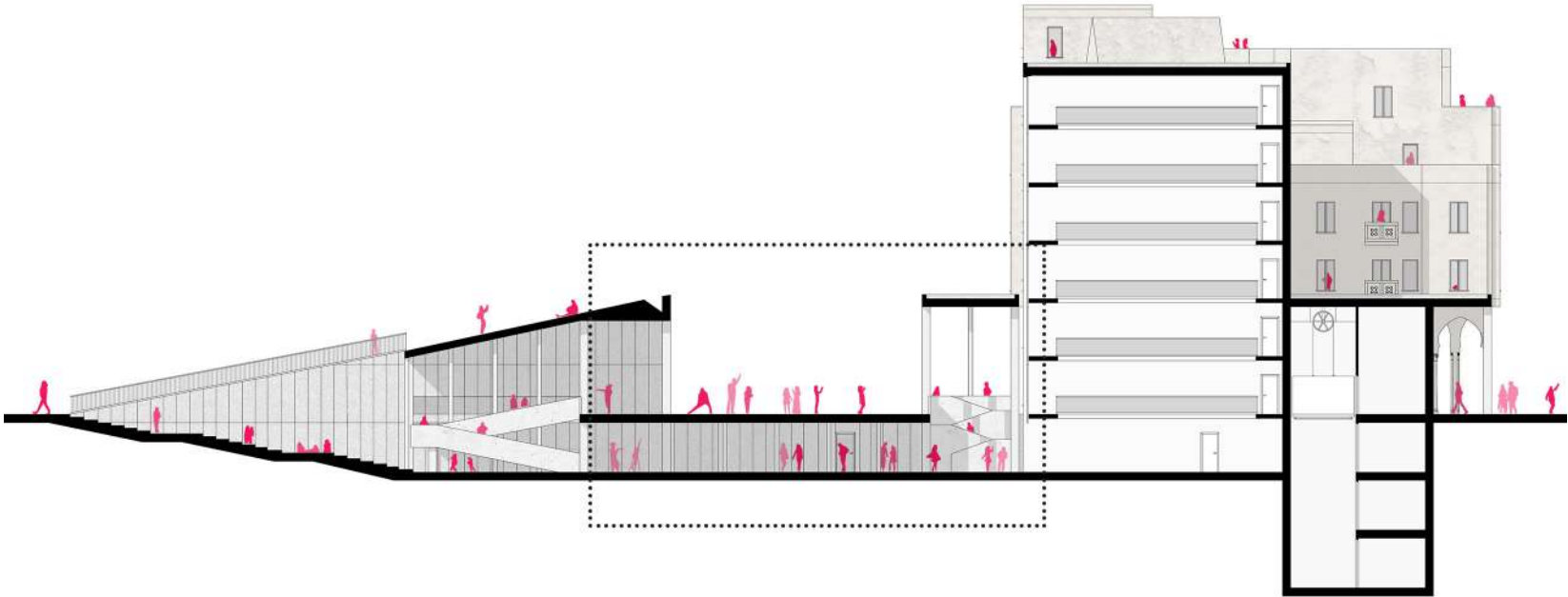

0 2 5 10

West-East section

Implementation and development  
**PROJECT DEVELOPMENT**

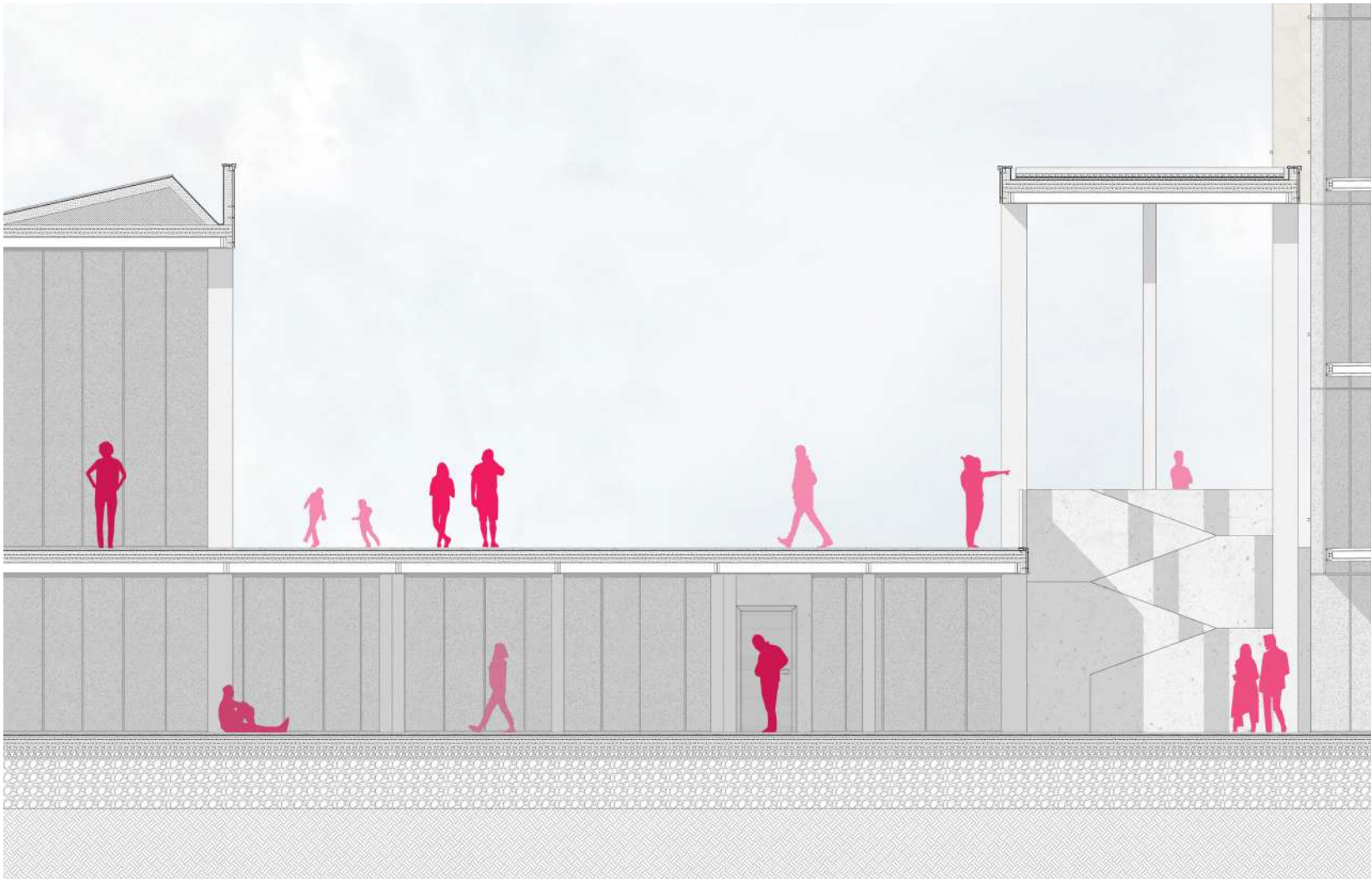

0 1 2 5

West-East section

Implementation and development  
**PROJECT DEVELOPMENT**

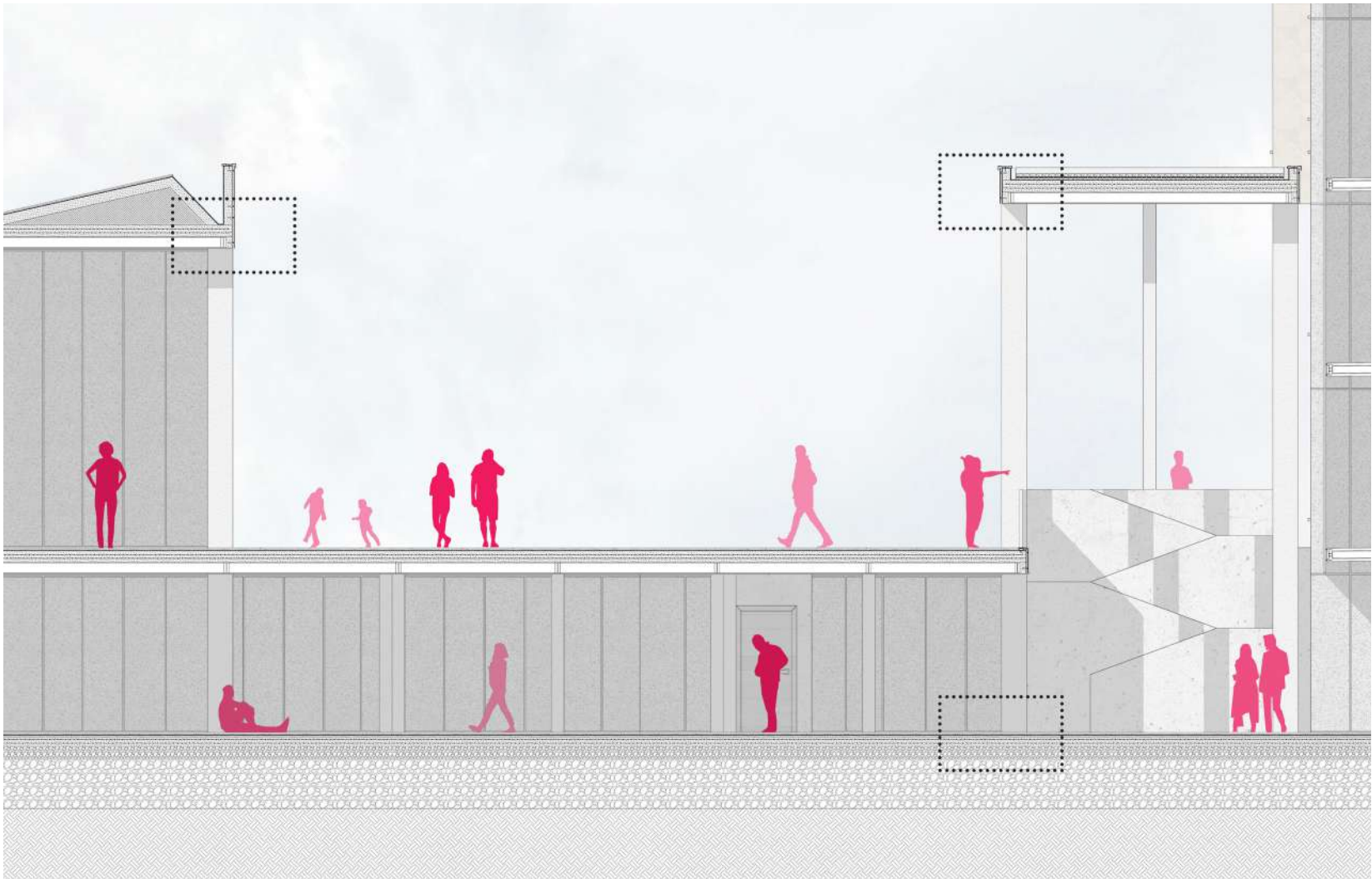

West-East section



Implementation and development

# PROJECT DEVELOPMENT

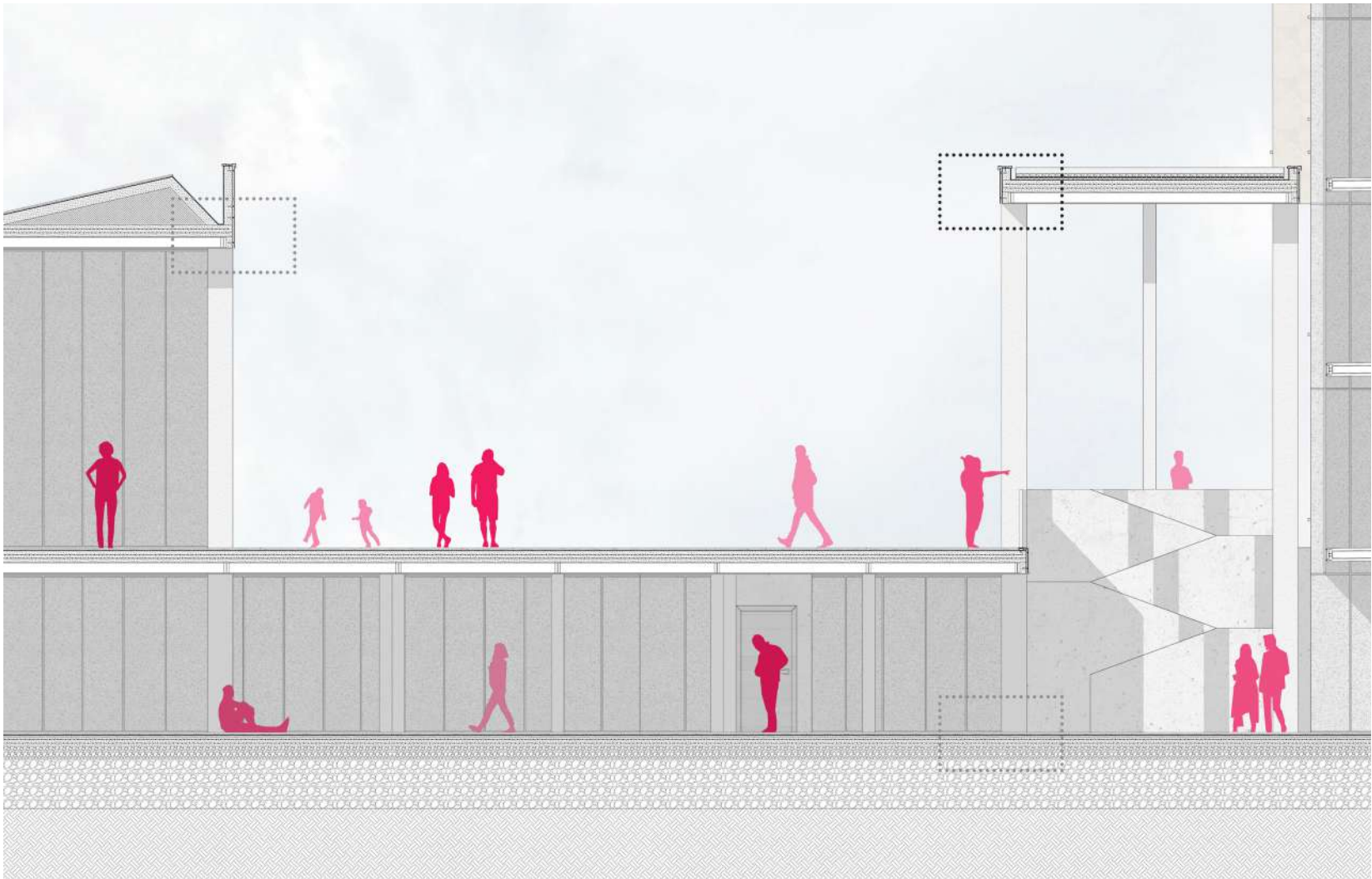

0 1 2 5

West-East section

Implementation and development

# PROJECT DEVELOPMENT

List of components:

- 01. Steel perimetral IPE beam
- 02. Concrete slab with electro-welded mesh
- 03. Water-proofing bituminous membrane
- 04. Resilient anti-impact layer
- 05. Protective felt VETROASFALTO GEOFELT 200
- 06. Rabbeted expanded polystyrene panels DAKU FSD
- 07. Thin gravel sub-base
- 08. Soil for roof-gardens
- 09. Water drainage gutter
- 10. Galvanised steel flashing REVOLT
- 11. Finishing plaster KNAUF VELVET
- 12. Stabilised aluminum foam large cell panel ALUSION

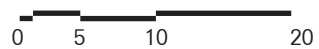
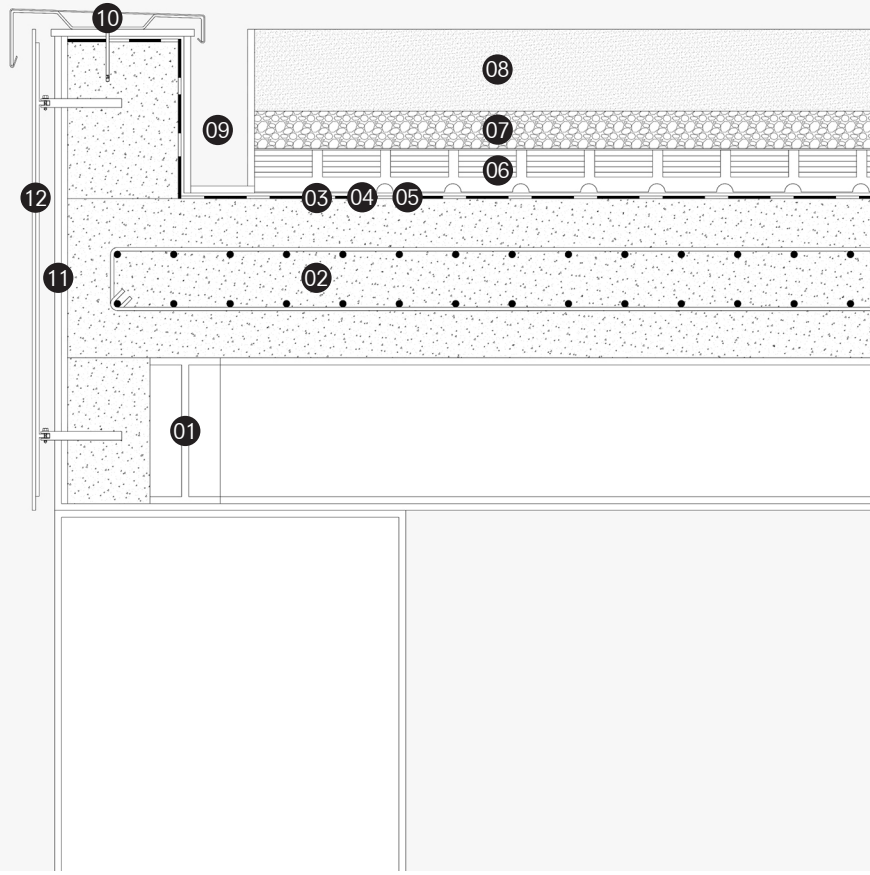

significant detail

Implementation and development

# PROJECT DEVELOPMENT

List of components:

- 01. Steel perimetral IPE beam
- 02. Concrete slab with electro-welded mesh
- 03. Water-proofing bituminous membrane
- 04. Resilient anti-impact layer
- 05. Protective felt VETROASFALTO GEOFELT 200
- 06. Rabbeted expanded polystyrene panels DAKU FSD
- 07. Thin gravel sub-base
- 08. Soil for roof-gardens
- 09. Water drainage gutter
- 10. Galvanised steel flashing REVOLT
- 11. Finishing plaster KNAUF VELVET
- 12. Stabilised aluminum foam large cell panel ALUSION
- 13. Steel load-bearing HE pillar
- 14. Steel cladding system

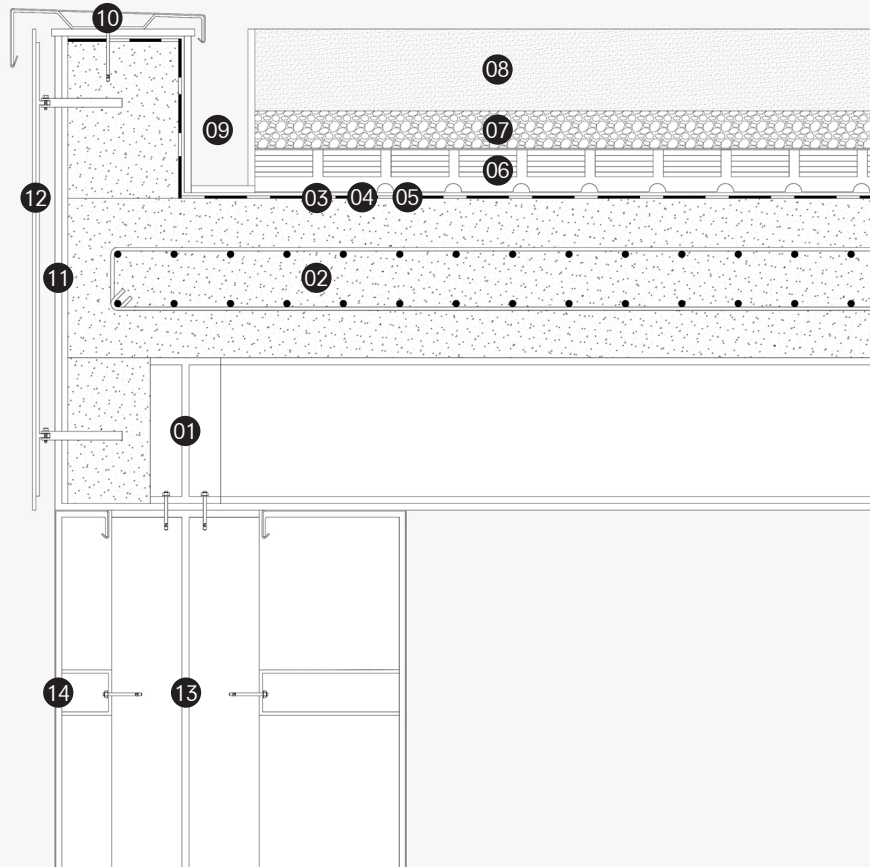

significant detail



Implementation and development

# PROJECT DEVELOPMENT

## List of components:

01. Steel perimetral IPE beam
02. Concrete slab with electro-welded mesh
03. Water-proofing bituminous membrane
04. Resilient anti-impact layer
05. Protective felt VETROASFALTO GEOFELT 200
06. Rabbeted expanded polystyrene panels DAKU FSD
07. Thin gravel sub-base
08. Soil for roof-gardens
09. Water drainage gutter
10. Galvanised steel flashing REVOLT
11. Finishing plaster KNAUF VELVET
12. Stabilised aluminum foam large cell panel ALUSION
13. Double-glazed window SECCO ABE 85
14. Insulating panel ROCKWOOL VENTIROCK DUO
15. Fiber-cement panel EQUITONE
16. Synthesised EPS insulating panel with graphite
17. Leveling layer
18. Radiant ceiling panel EURO THERM LEONARDO LUX

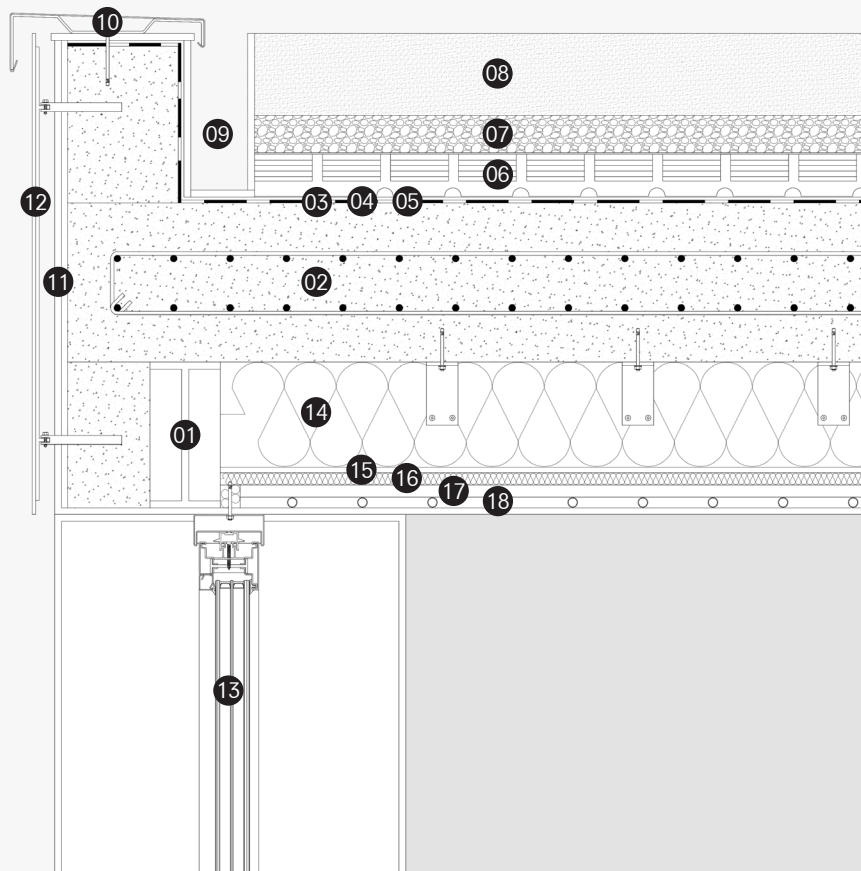

significant detail

Implementation and development  
**PROJECT DEVELOPMENT**

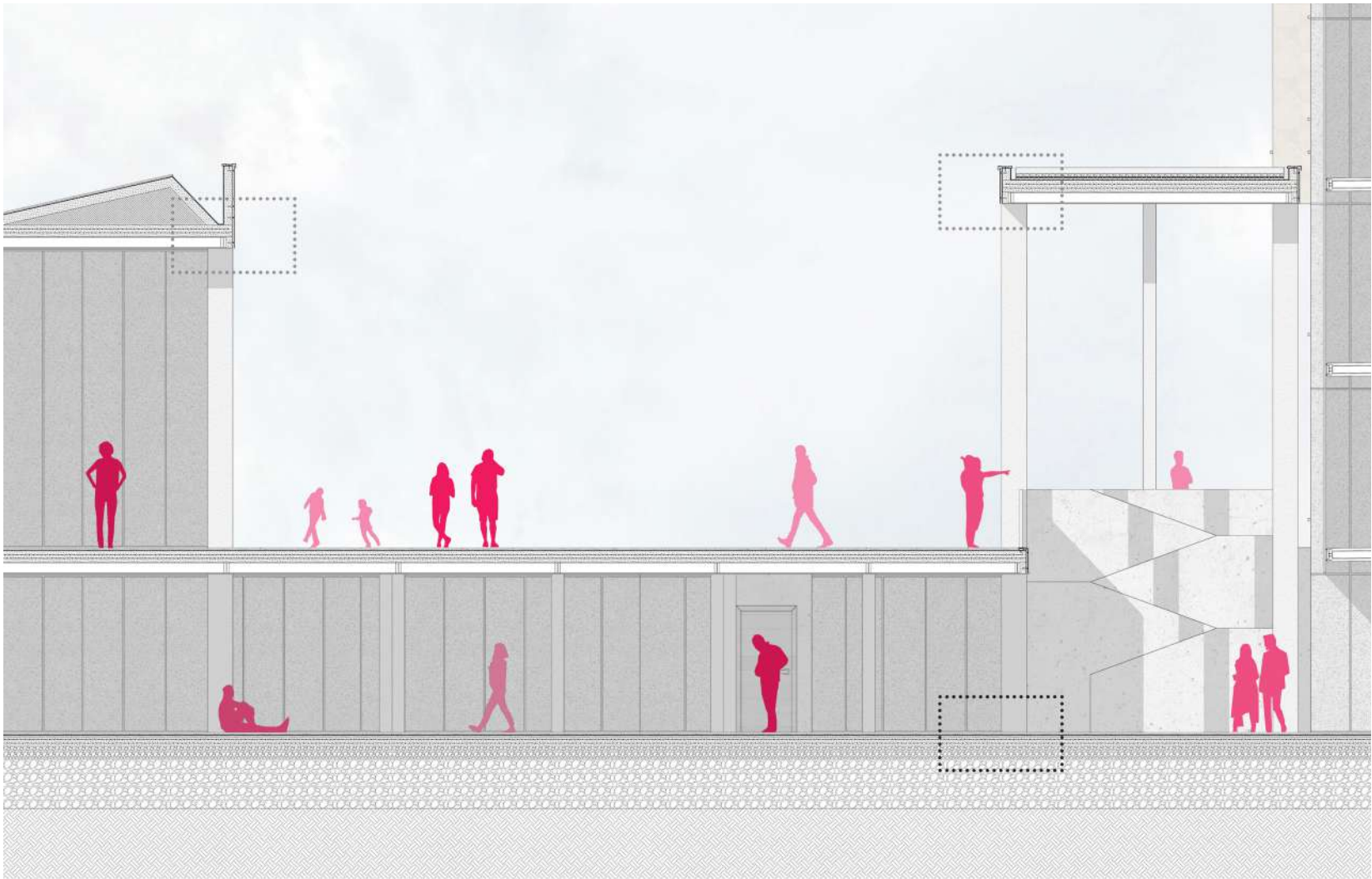

West-East section

Implementation and development

# PROJECT DEVELOPMENT

### List of components:

- 01. Concrete slab with electro-welded mesh
- 02. Water-proofing bituminous membrane
- 03. Resilient anti-impact layer
- 04. Finishing plaster KNAUF VELVET
- 05. Steel load-bearing HE pillar
- 06. Steel cladding system
- 07. Insulating panel ROCKWOOL VENTIROCK DUO
- 08. Fiber-cement panel EQUITONE
- 09. Synthesised EPS insulating panel with graphite
- 10. Leveling layer
- 11. Radiant ceiling panel EUROTHERM LEONARDO LUX
- 12. Concrete final casting
- 13. Polished concrete floor for exterior
- 14. Limestone tiles for exterior
- 15. Thin gravel sub-base
- 16. Thick gravel sub-base
- 17. Construction site soil

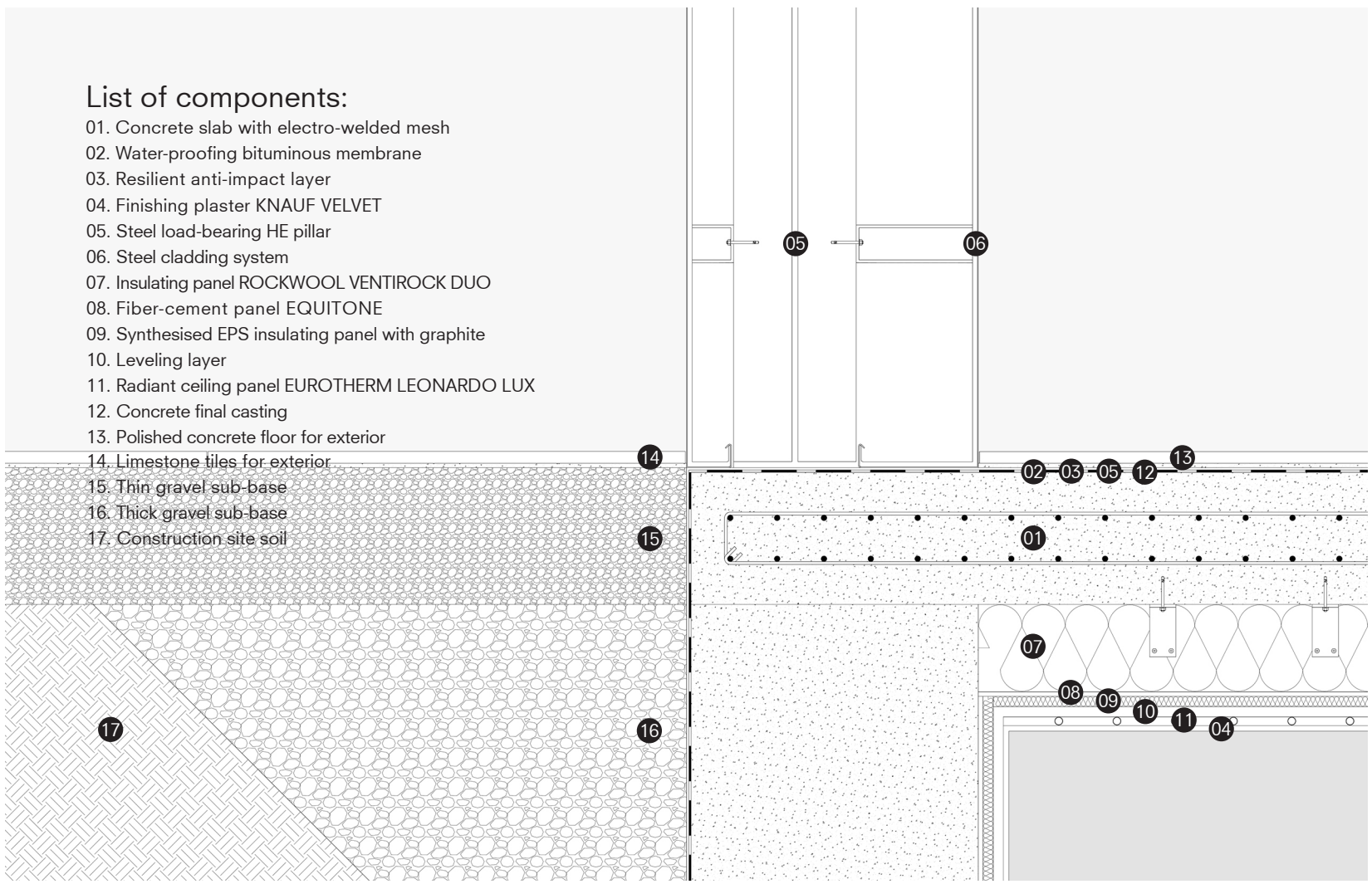

significant detail



Implementation and development  
**PROJECT DEVELOPMENT**

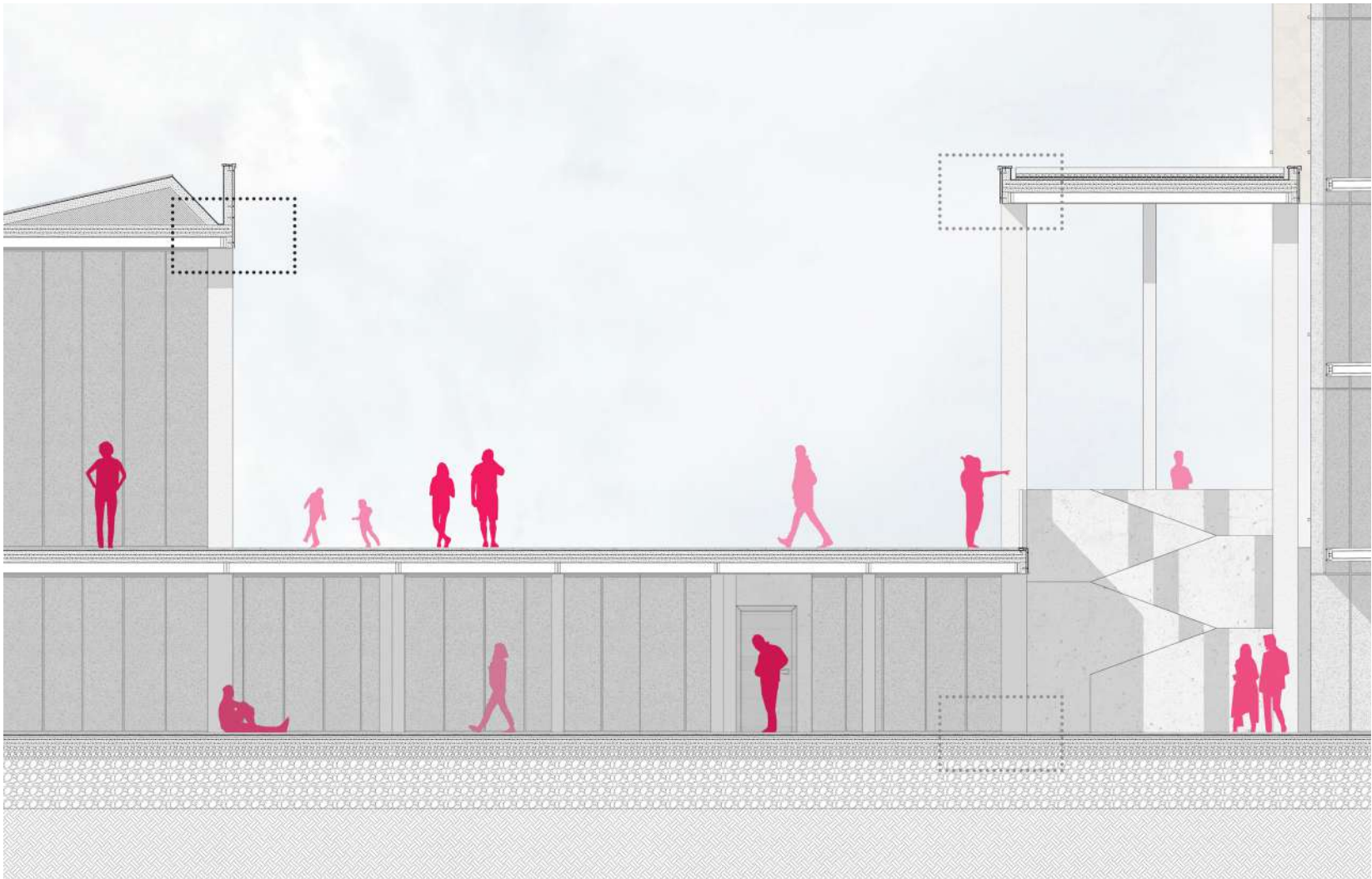

West-East section

Implementation and development  
**PROJECT DEVELOPMENT**

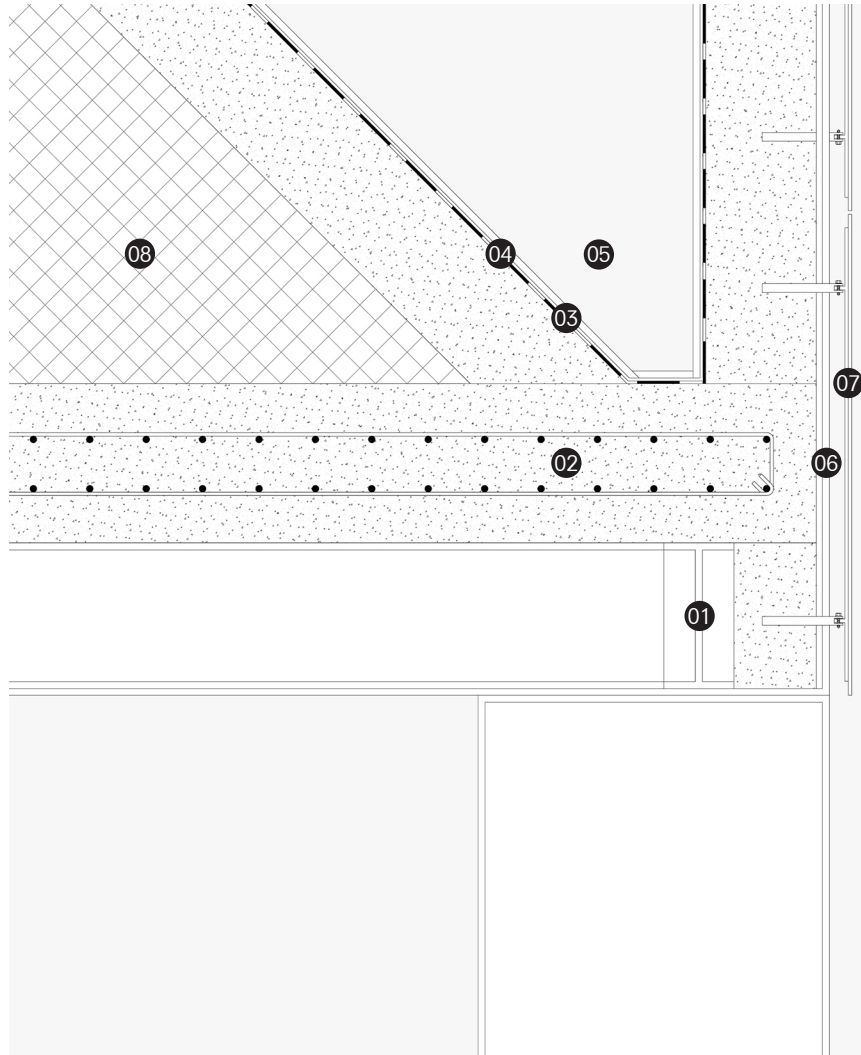

- List of components:**
- Steel perimetral IPE beam .01
  - Concrete slab with electro-welded mesh .02
  - Water-proofing bituminous membrane .03
  - Resilient anti-impact layer .04
  - Water drainage gutter .05
  - Finishing plaster KNAUF VELVET .06
  - Stabilised aluminum foam large cell panel ALUSION .07
  - Polyurethane foam MapePUR .08

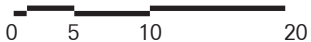

significant detail

Implementation and development

# HIDDEN BALAUSTRADE

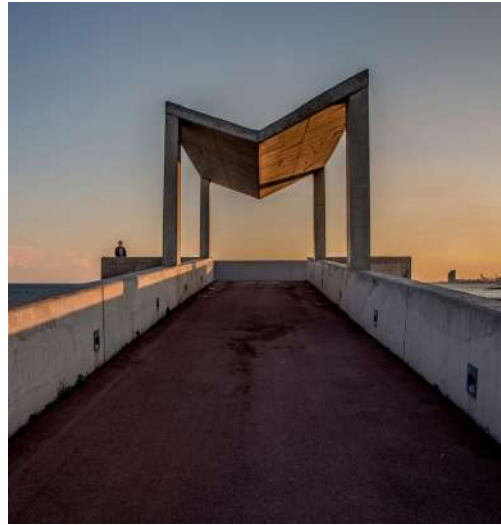



Implementation and development

# PROJECT DEVELOPMENT



INTRODUCTION  
THESIS TOPIC RESEARCH  
SITE APPROACH  
PROJECT DESIGN BRIEF  
IMPLEMENTATION AND DEVELOPMENT  
**CONCLUSIONS**

# TABLE OF CONTENTS

## RESEARCH QUESTION

‘How a new architectural development centred around the Grand Theatre building can help re-establishing a cultural presence in Central Beirut?’



Conclusions  
**DESIGN ASSETS**



Conclusions  
**DESIGN ASSETS**



# WIDER RELEVANCE





Conclusions

# WIDER RELEVANCE



# PROJECT DEVELOPMENT





Conclusions

# DESIGN ASSETS





# WIDER RELEVANCE



# WIDER RELEVANCE





# PROJECT DEVELOPMENT





Conclusions  
**DESIGN ASSETS**



# WIDER RELEVANCE



# WIDER RELEVANCE





# PROJECT DEVELOPMENT



**THANK YOU!**