

Rooms in the City

House of Music

MSc 3/4 House of Music

Haneen Al Hafadhi

4430379

9 November 2018

Interiors Buildings Cities

Tutors: Daniel Rosbottom

Sam de Vocht, Mauro Parravicini

Table of Content

Introduction

Brief

Location

History

Site

Design

Urban

Interior

Material

Conclusion

INTRODUCTION

1) BRIEF

HOUSE OF MUSIC

Design a ConcertHall for the London Symhony Orchestra(LSO)

City Corporation proposed a 'CENTRE OF MUSIC'



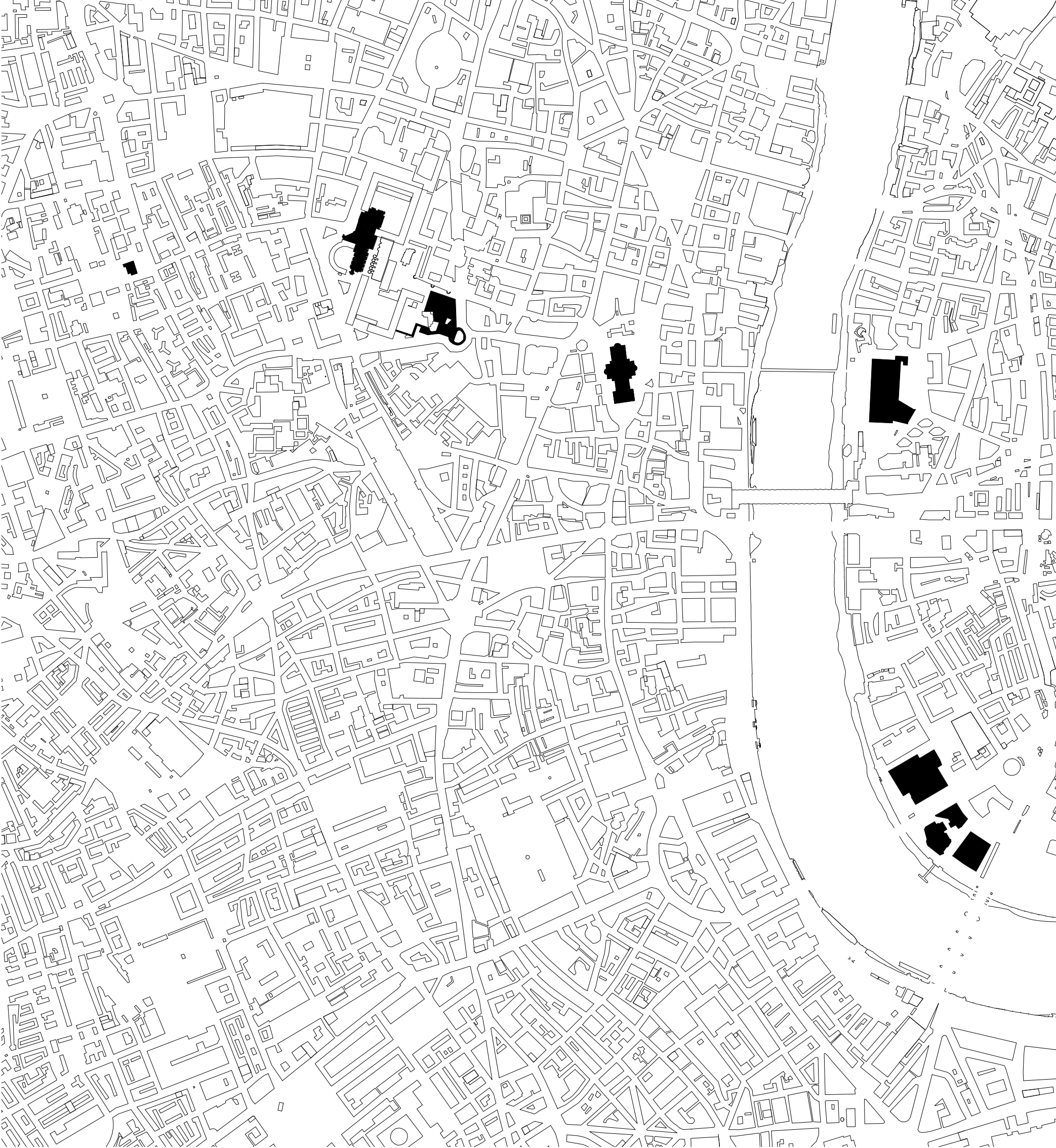

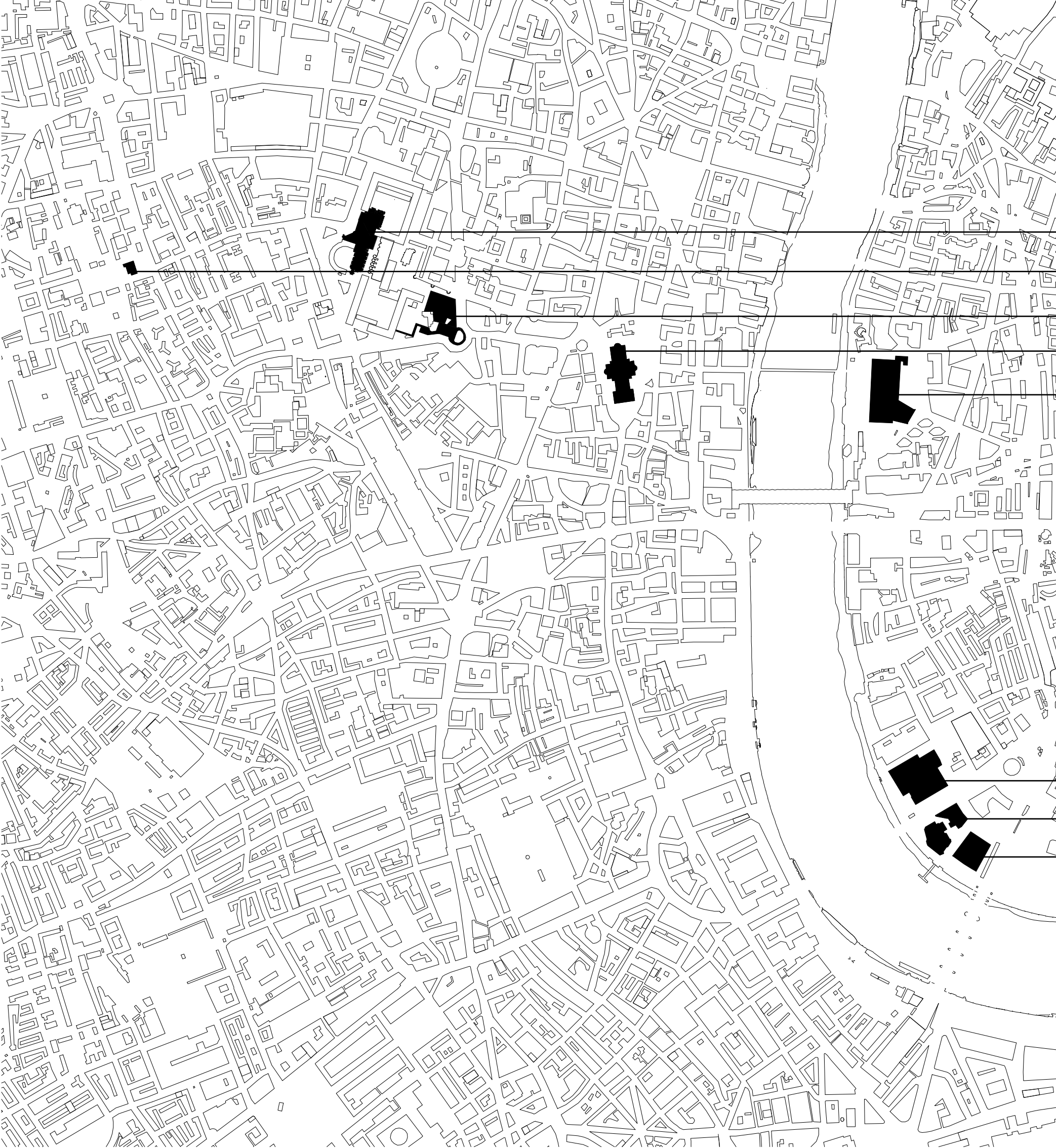

Barbican Centre

LSO St. Luke

Museum of London

St. Pauls

Tate Britain

National Theatre

Queen Elizabeth Hall

Royal Festival Hall



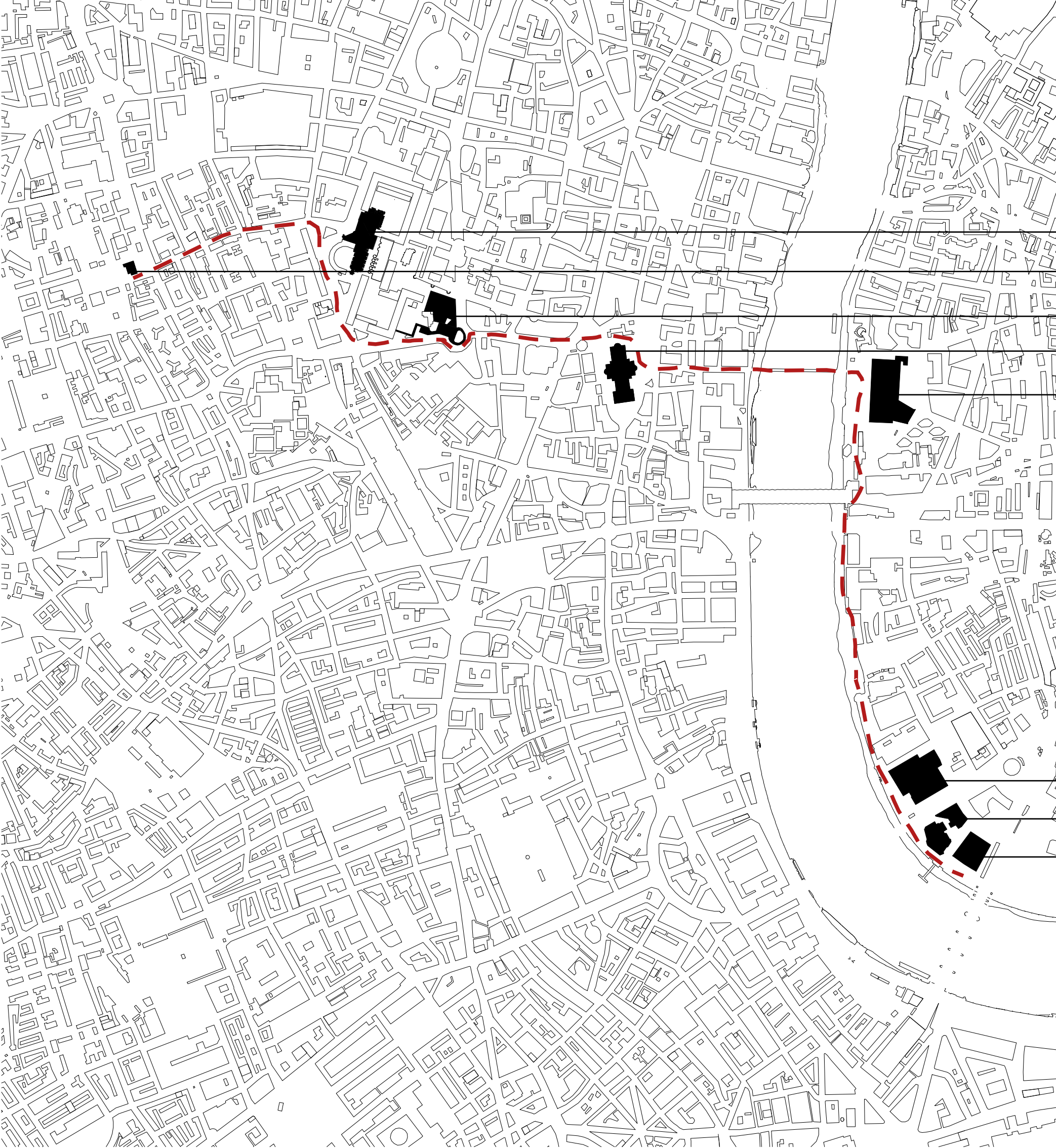

Barbican Centre

LSO St. Luke

Museum of London

St. Pauls

Tate Britain

National Theatre

Queen Elizabeth Hall

Royal Festival Hall



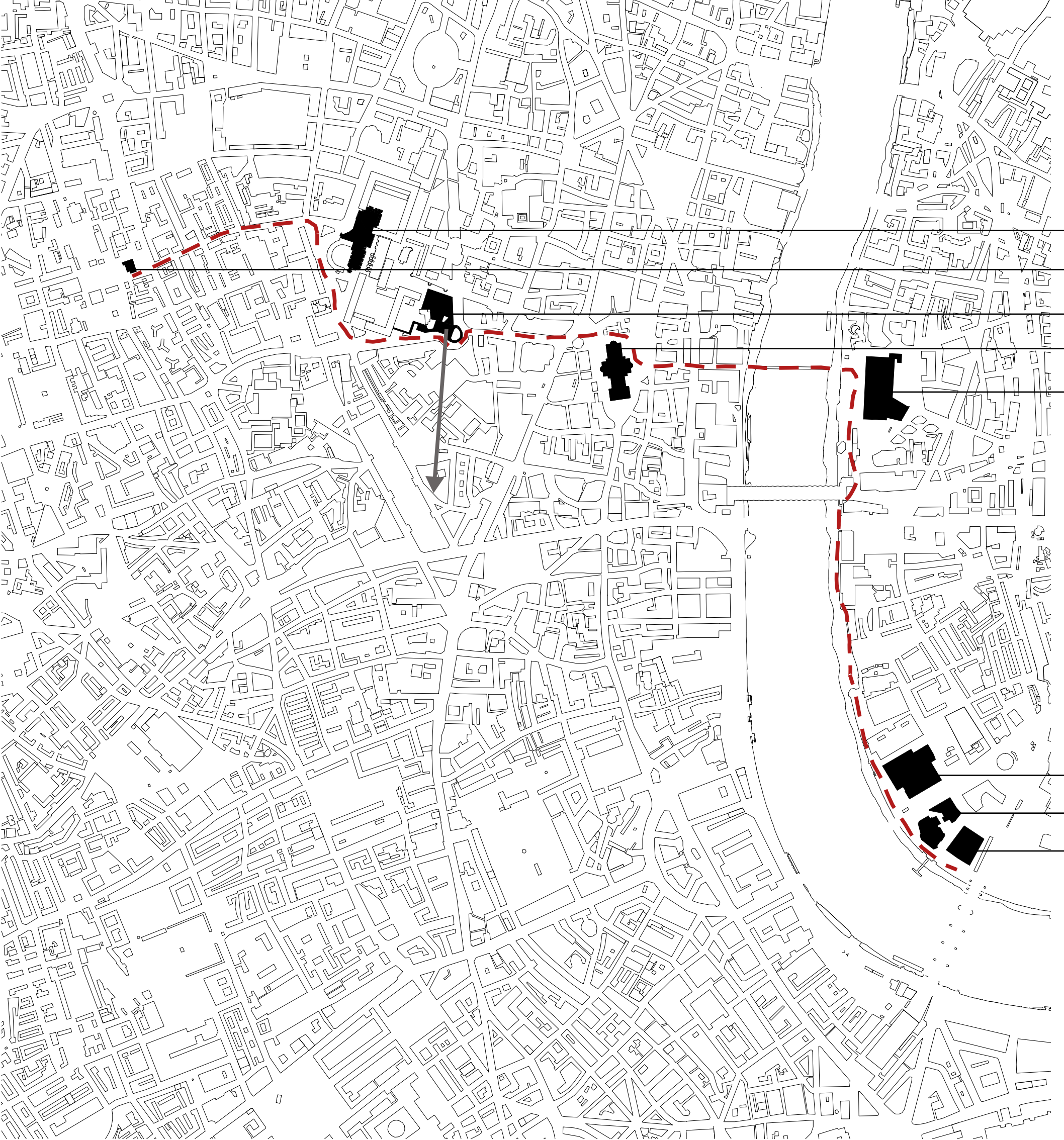

Barbican Centre

LSO St. Luke

Museum of London

St. Pauls

Tate Britain

National Theatre

Queen Elizabeth Hall

Royal Festival Hall



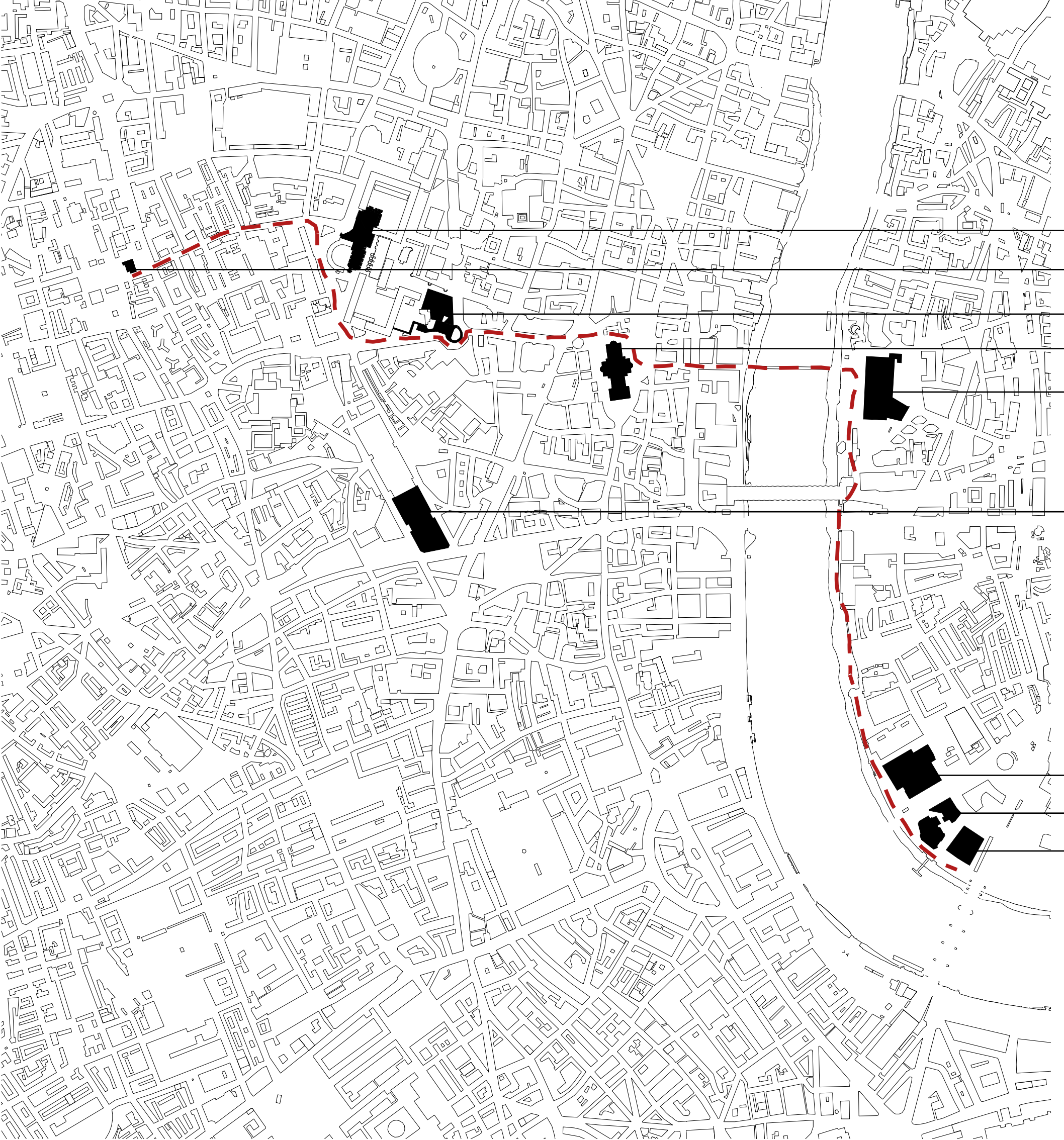

Barbican Centre

LSO St. Luke

Museum of London

St. Pauls

Tate Britain

New museum of London
(Smithfield Market)

National Theatre

Queen Elizabeth Hall

Royal Festival Hall



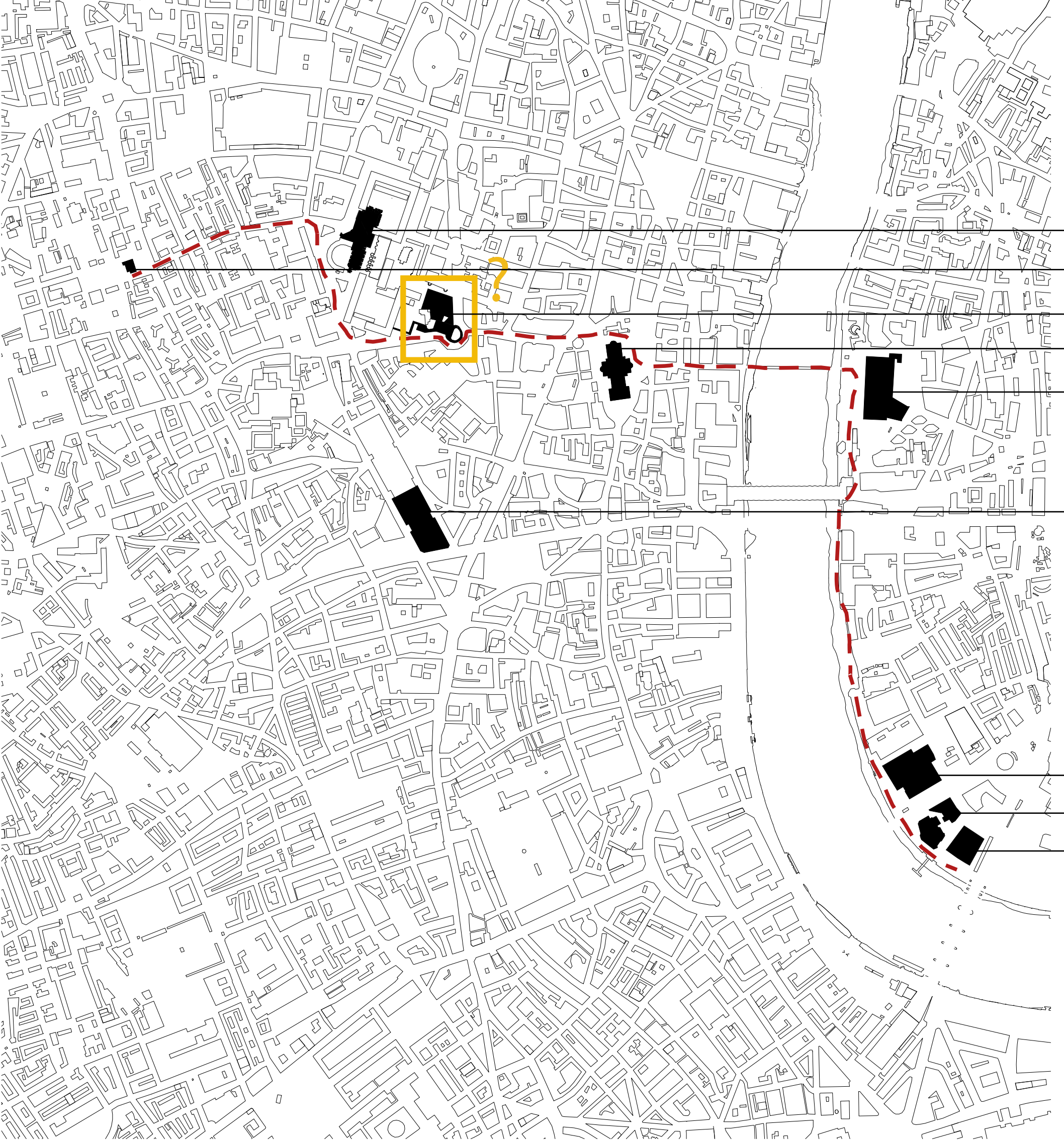

Barbican Centre

LSO St. Luke

Museum of London

St. Pauls

Tate Britain

New museum of London
(Smithfield Market)

National Theatre

Queen Elizabeth Hall

Royal Festival Hall



Research

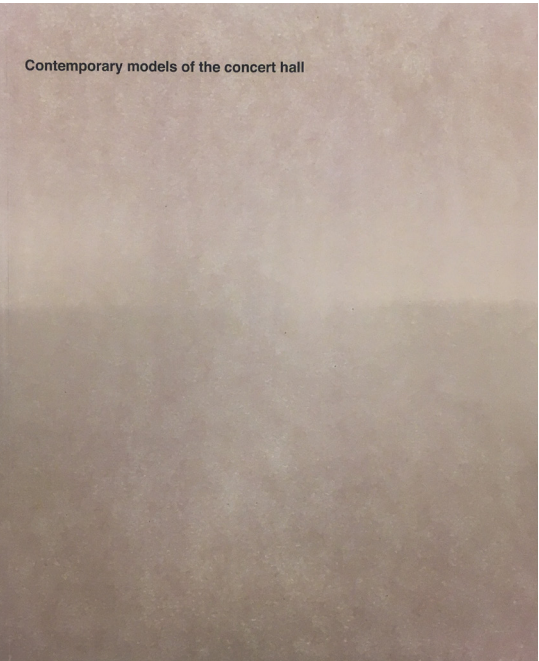
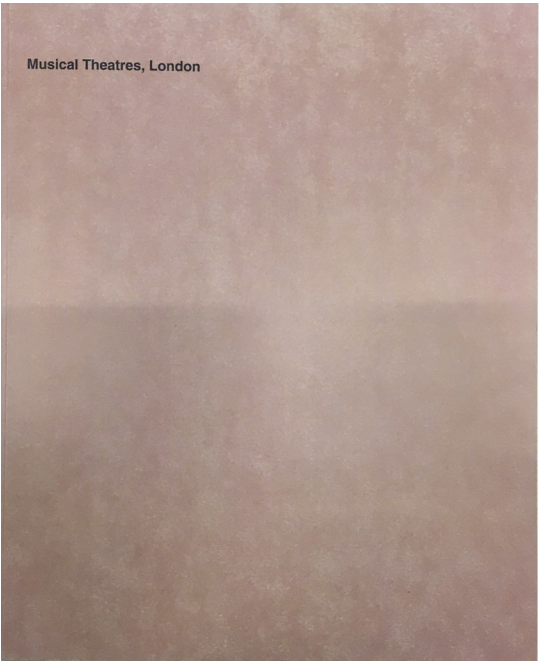
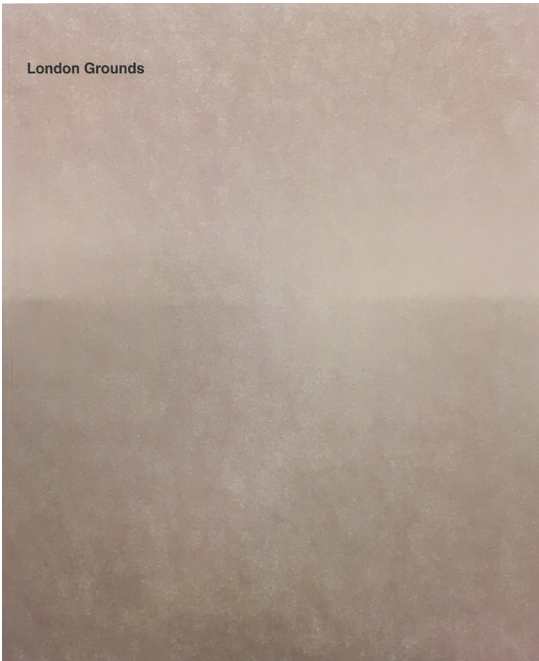

Research

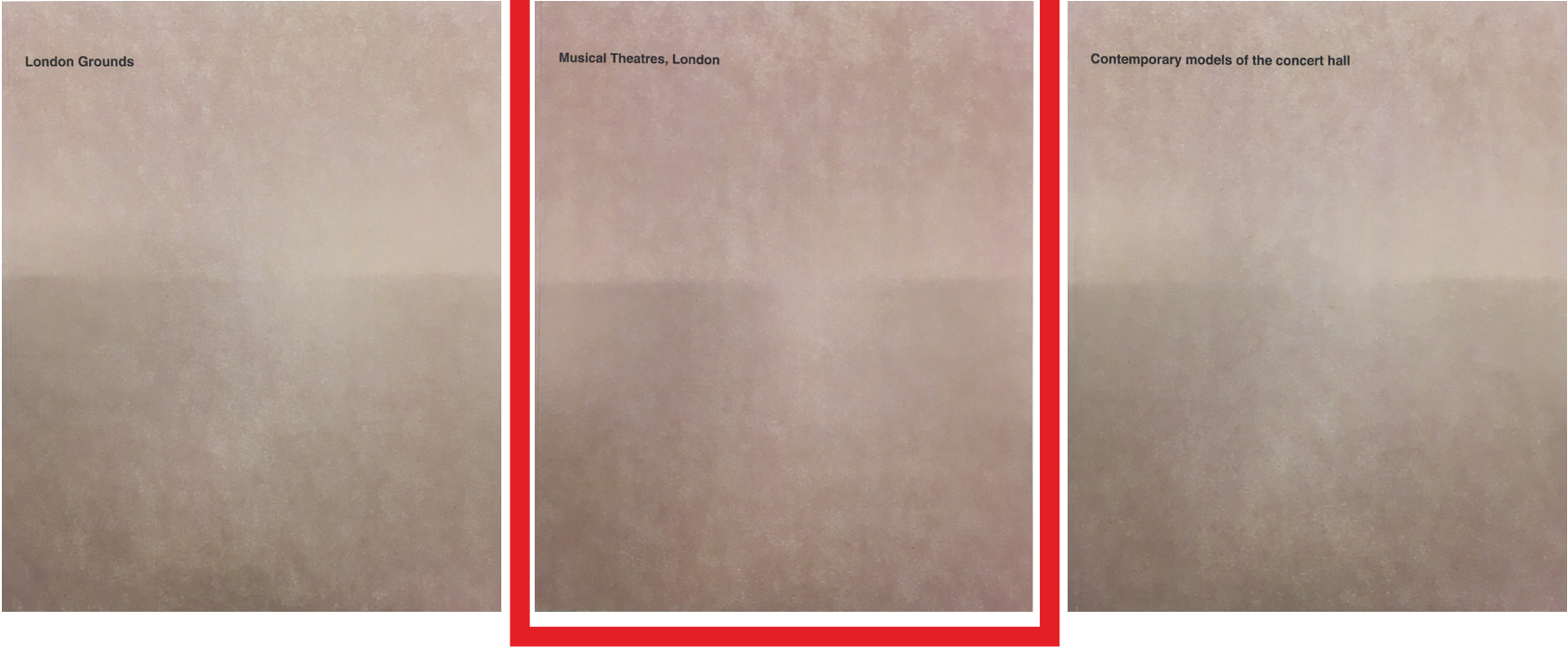

London Theatres



Drury Lane



Wigmore Hall



London Coliseum



Royal Opera House

Source: Booklet 2 Musical Theatres London

London Theatres

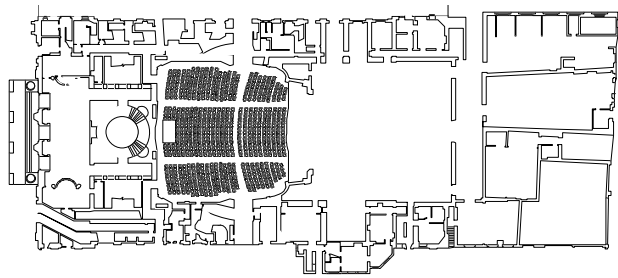

Drury Lane

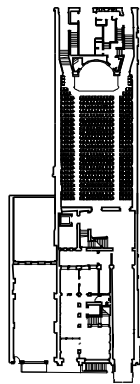

Wigmore Hall

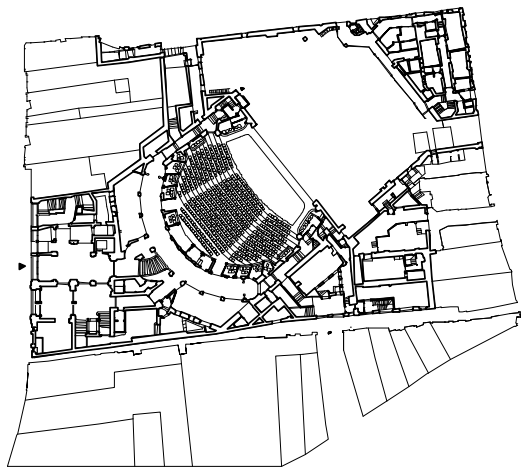

London Coliseum

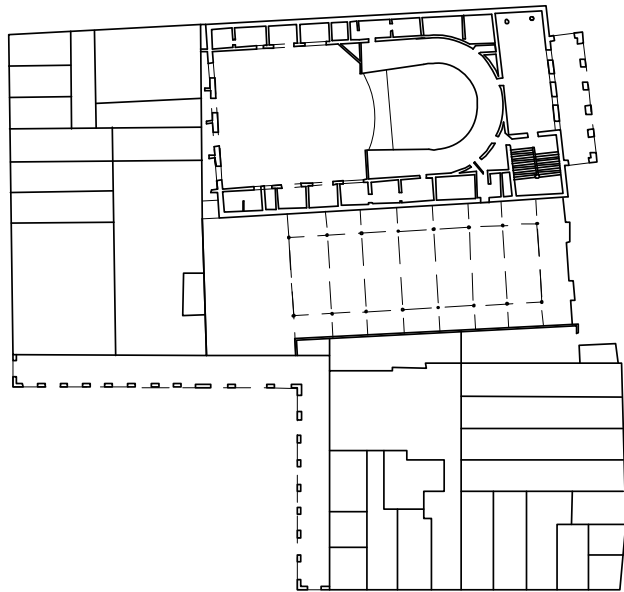

Royal Opera House



Source: Booklet 2 Musical Theatres London



HEISENBERG
THE UNCERTAINTY PRINCIPLE

HEISENBERG
THE UNCERTAINTY PRINCIPLE

OVER 30,000 SEATS UNDER £20 | 14 WEEKS ONLY UNTIL 6 JANUARY

HEISENBERG
THE UNCERTAINTY PRINCIPLE

HEISENBERG
THE UNCERTAINTY PRINCIPLE

HEISENBERG
THE UNCERTAINTY PRINCIPLE







GREENE KING

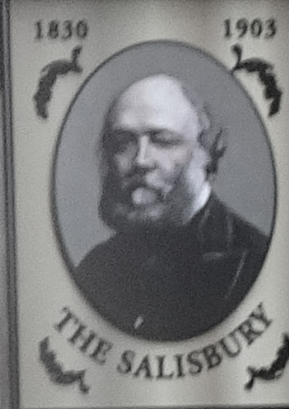

1830 1903

THE SALISBURY



THE SALISBURY

ST MARTIN'S COURT WC2

99

SALISBURY

No 58

MR FOGG'S BARN

pep



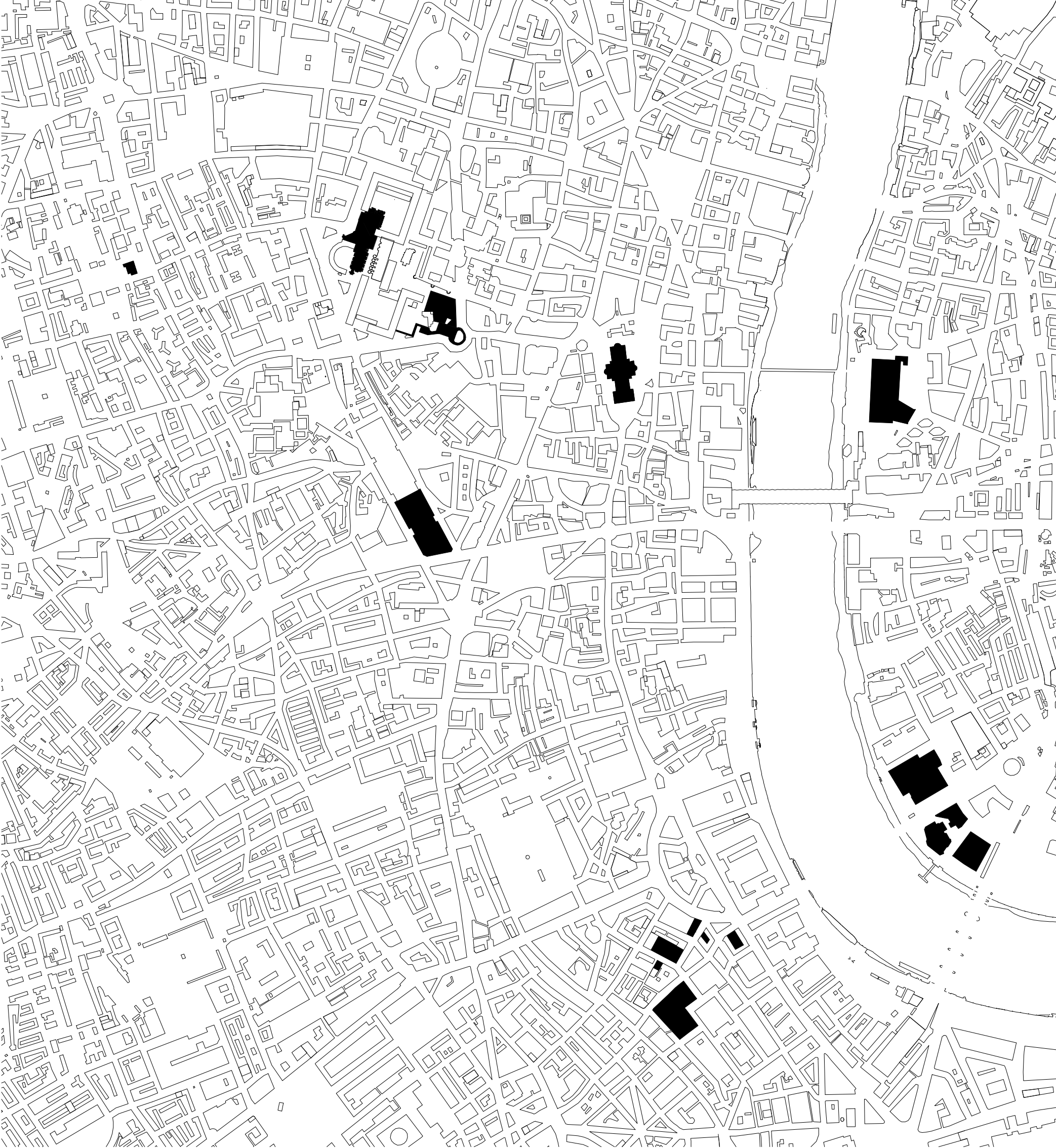

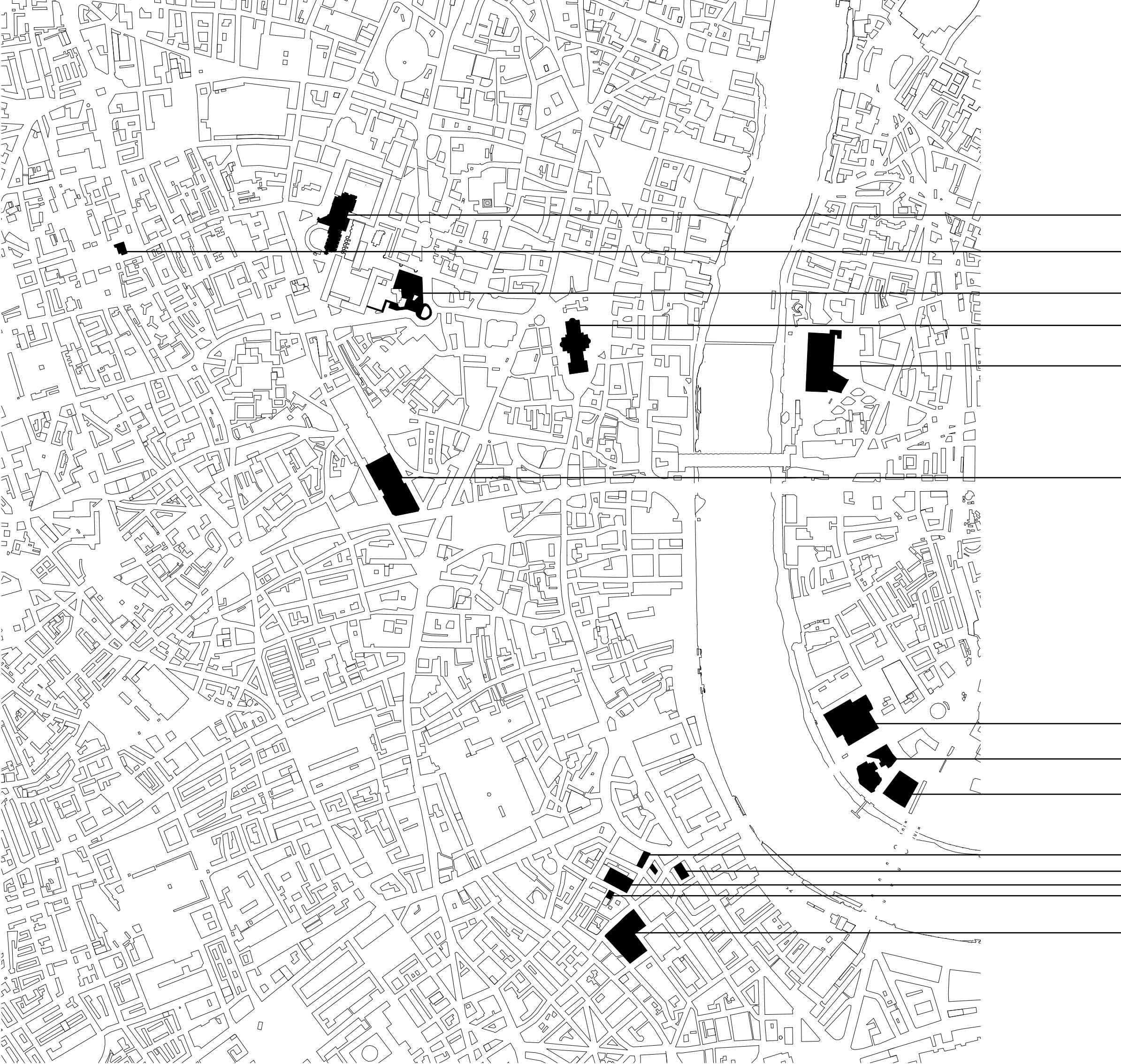

Barbican Centre

LSO St. Luke

Museum of London

St. Pauls

Tate Britain

New museum of London
(Smithfield Market)

National Theatre

Queen Elizabeth Hall

Royal Festival Hall

London Theatres

Novello Theatre

Lyceum Theatre

Drury Lane

Fortune Theatre

Royal Opera House



In a Society becoming steadily more privatized with private homes, cars, computers, offices and shopping centers, the public component of our lives is disappearing. It is more and more important to make the cities inviting, so we can meet our fellow citizens face to face and experience directly through our senses. Public life in good quality public spaces is an important part of a democratic life and a full life.

- *Jan Gehl*

Reference Project



Time square, New York
unrolling a welcome mat for people

source: gehlpeople.com

2) LOCATION

Location



London

England context
Topography



Location



Barbican context
Aerial view



Location

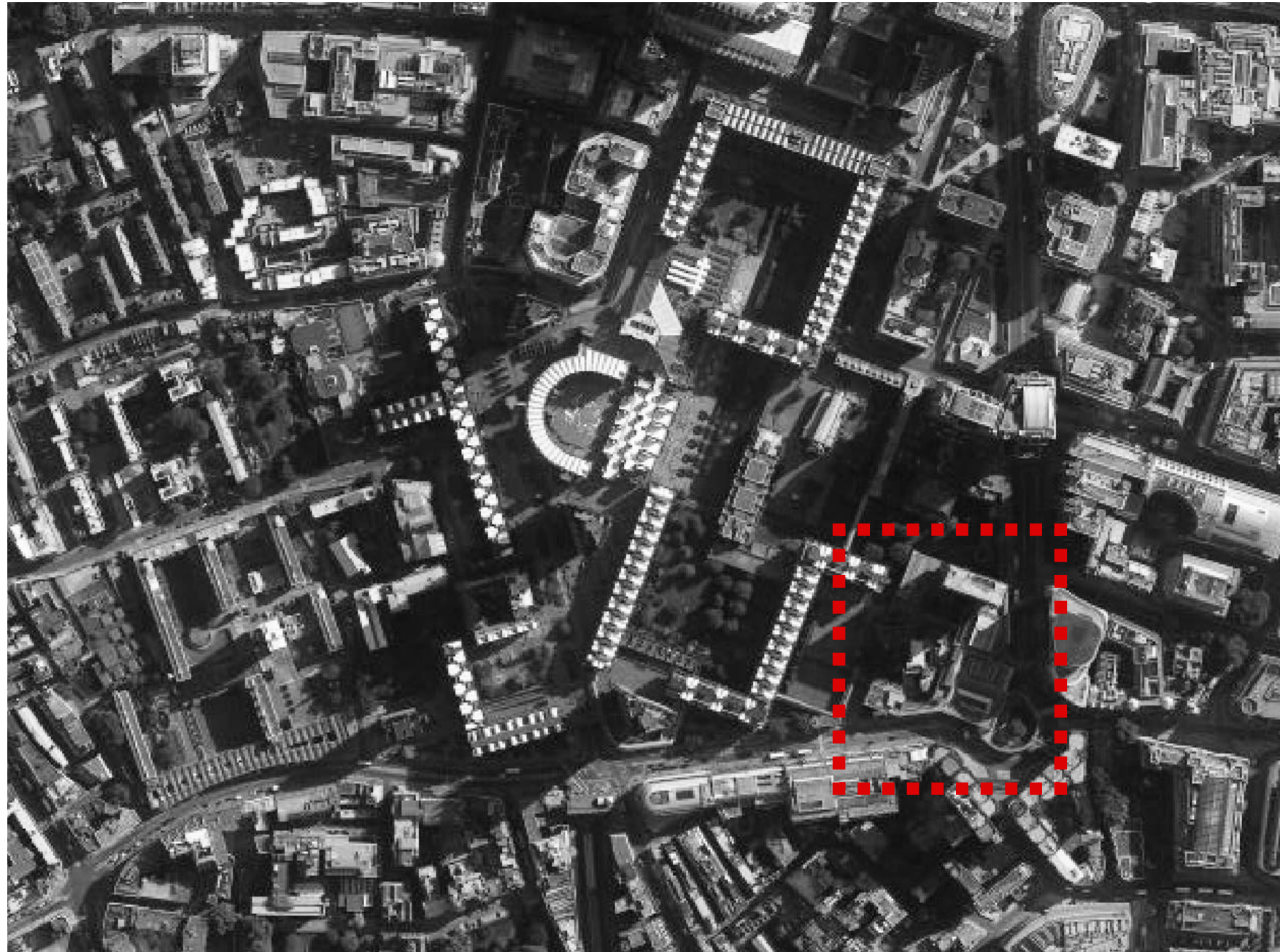

Barbican context
Aerial view



Location



Plot of the site
Aeral view



Location



Plot of the site
Aeral view



Location



Museum of London
street view



Location

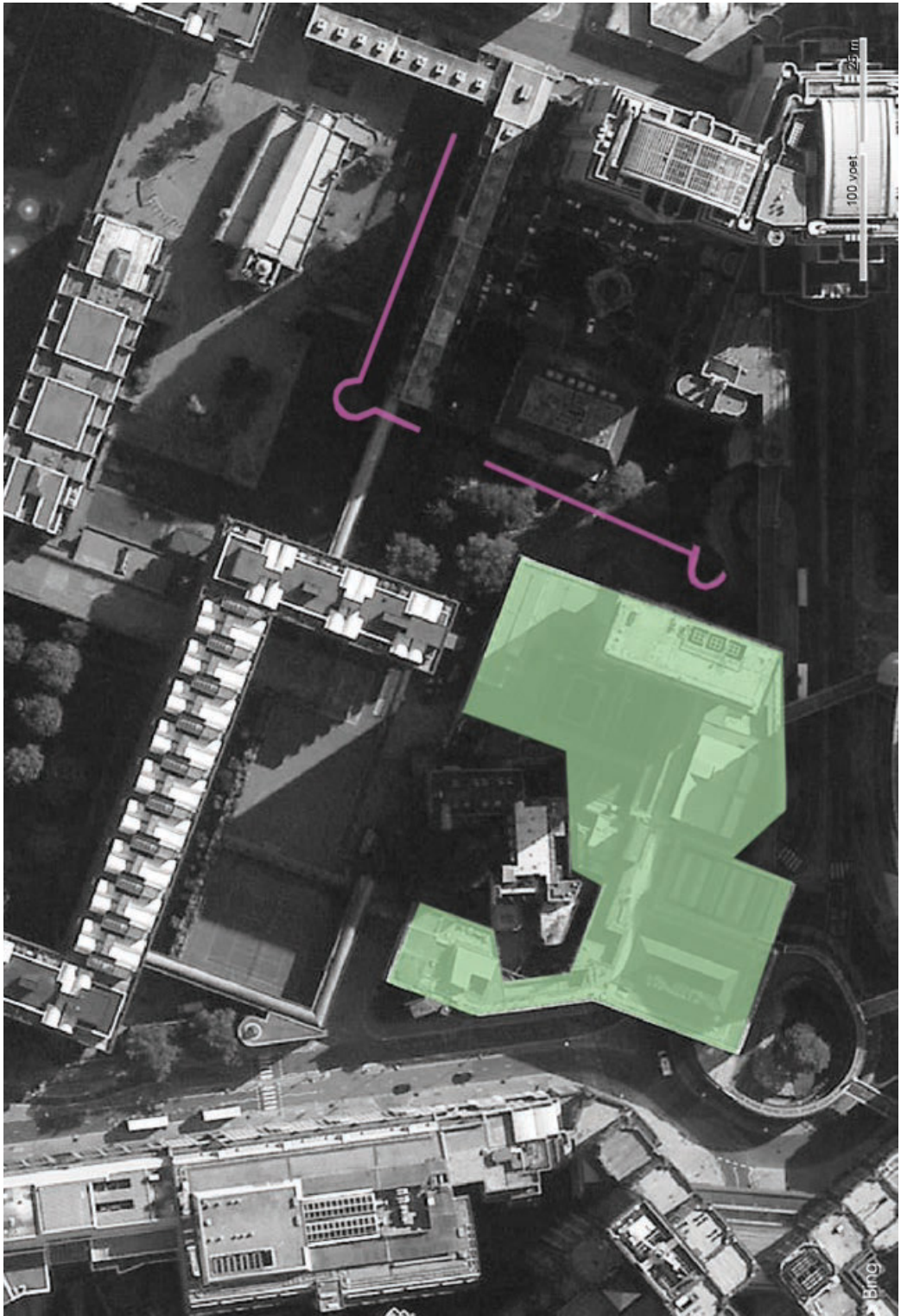

Roman wall

Plot of the site
Aeral view



Location



Roman Wall Garden

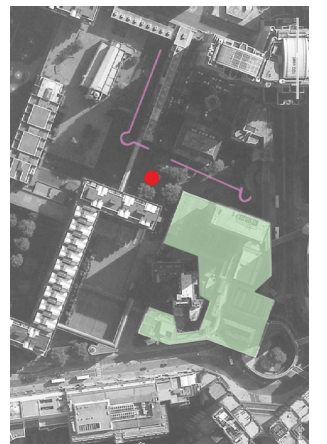

Location

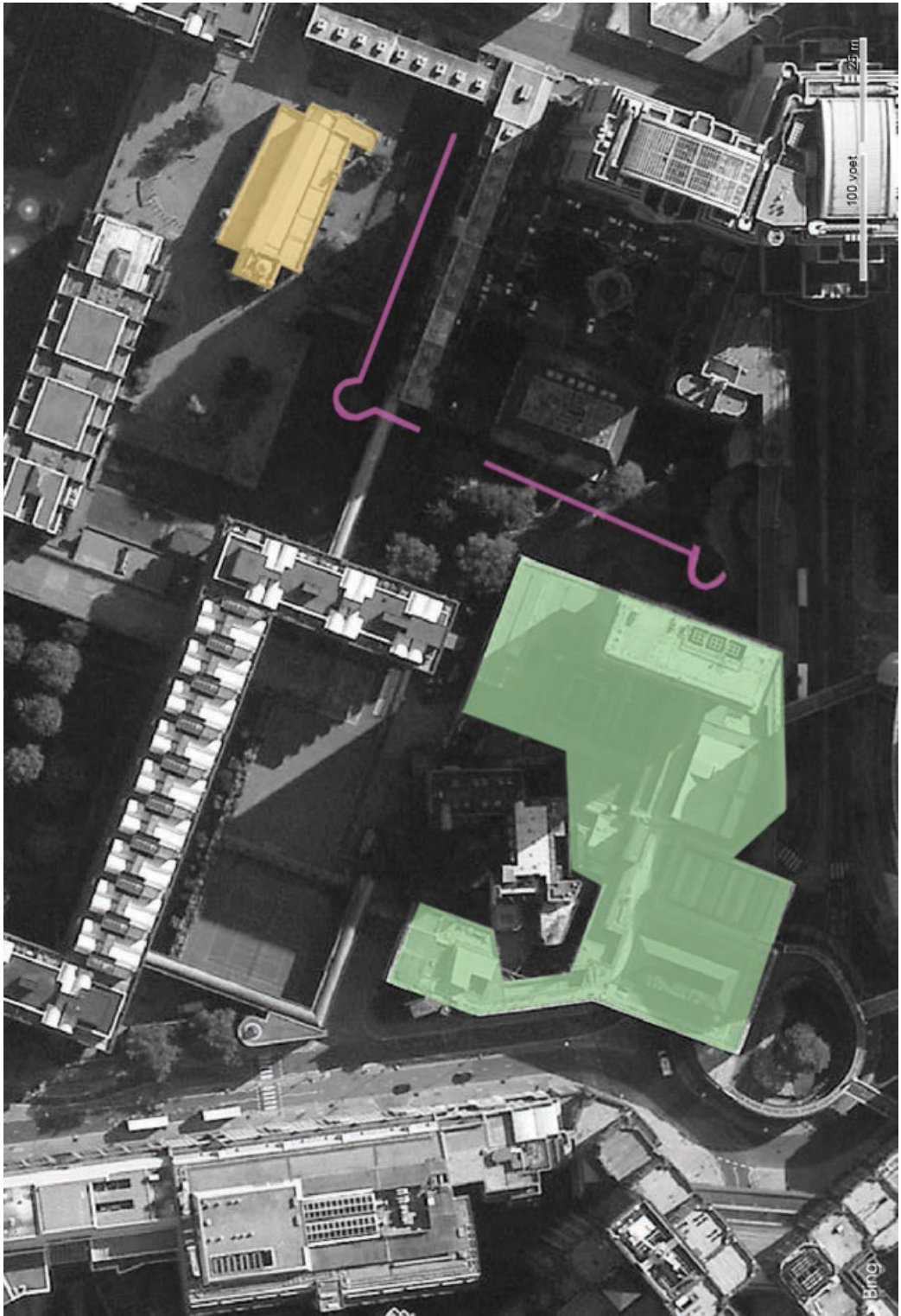

Plot of the site
Aeral view



Location



St. Giles Church



Location

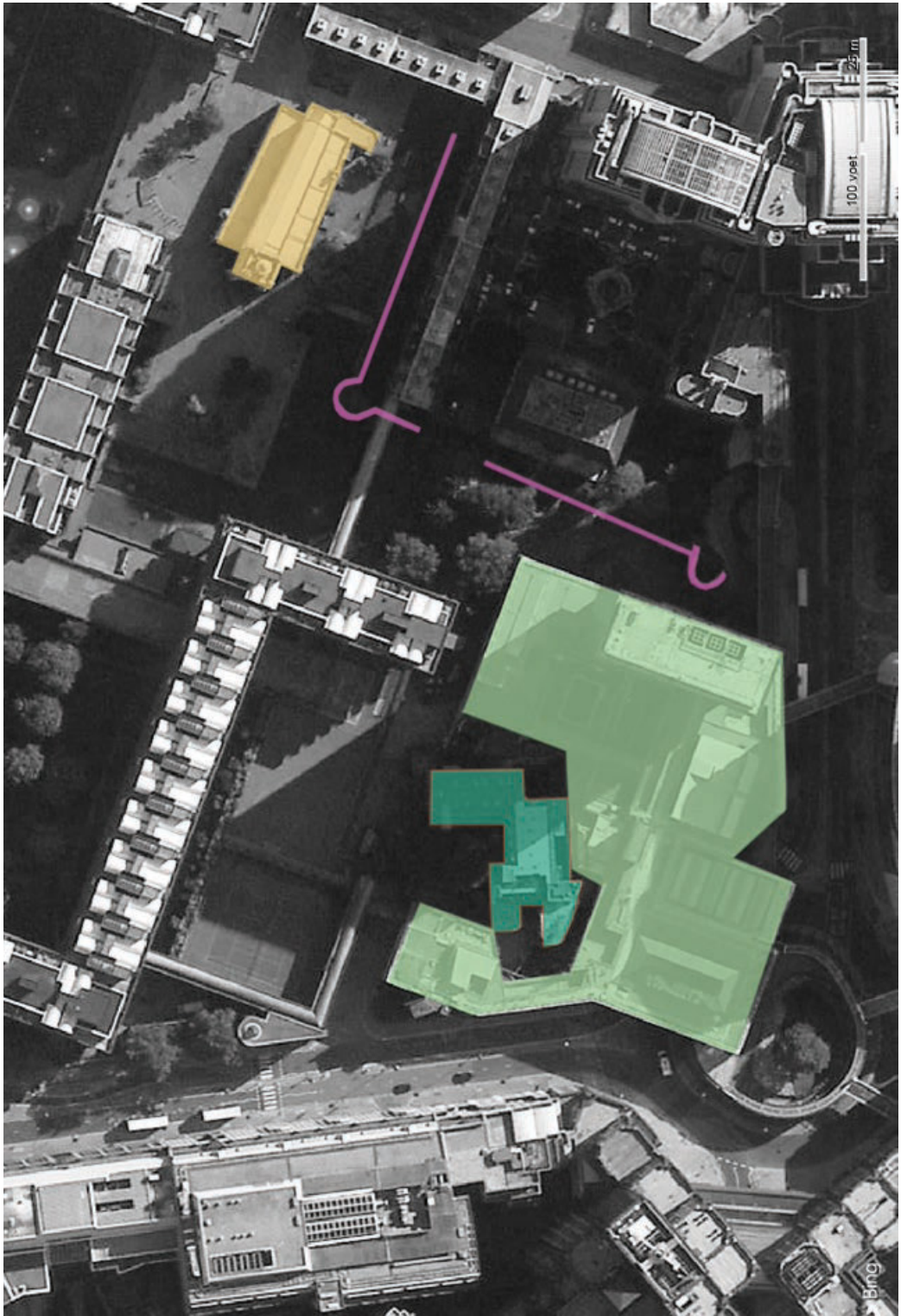

Plot of the site
Aeral view



Location

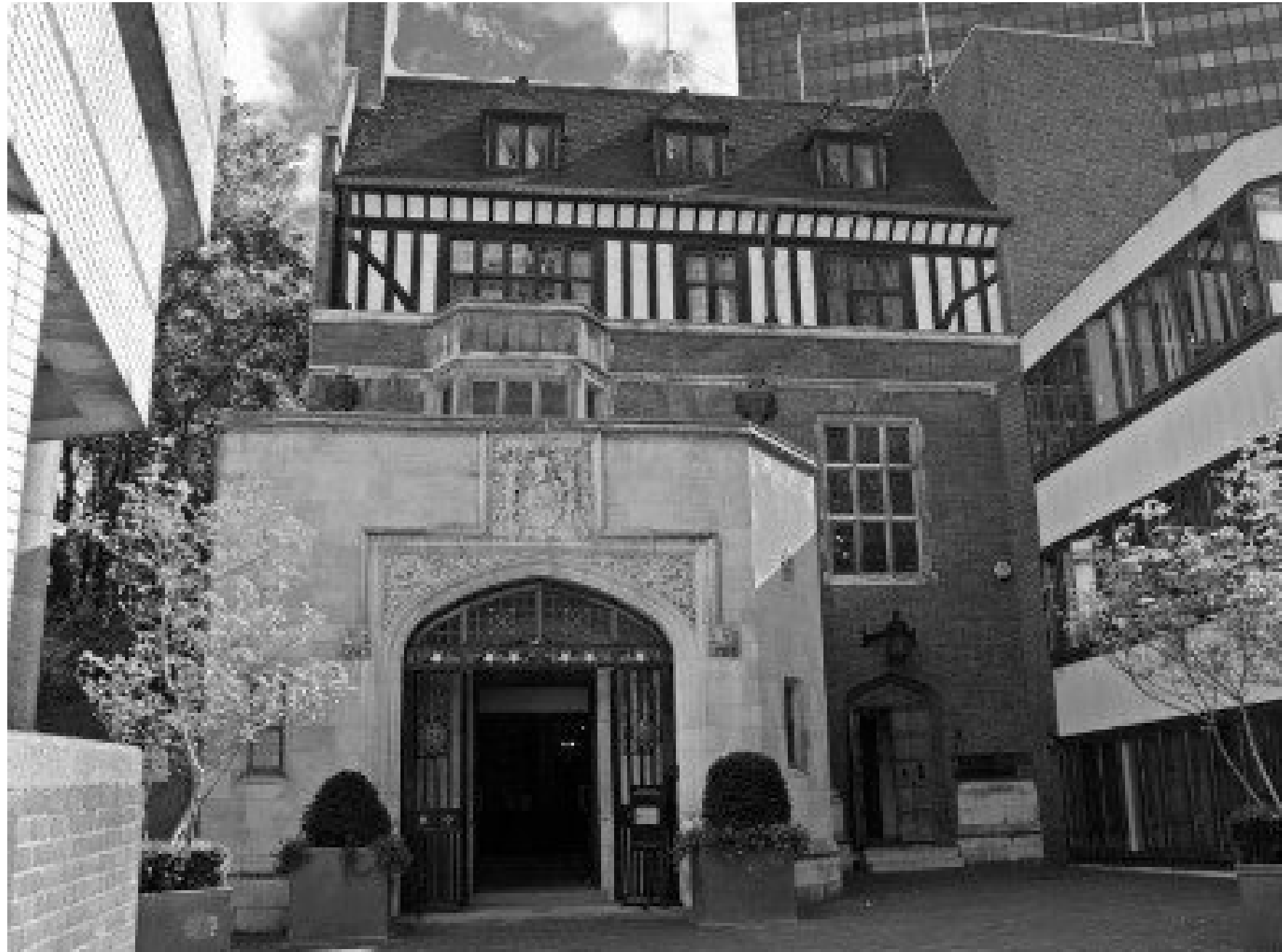

Ironmongers Hall entrance



Ironmongers Hall



Ironmongers Hall has rooms for different venues

Location



Plot of the site
Aeral view



Location



Museum of London will move to the smithfield market

Plot of the site
Aeral view



The Museum of London is on the move. We want to tell the extraordinary story of London and Londoners in a new museum in West Smithfield, which is itself a deeply fascinating and historic area.

We want to engage Londoners and visitors with their city and its history, giving them the means to participate as citizens in all sorts of new ways. We want to display many more objects in a more meaningful way.

Location



Current urban condition after Museum of London has left

Ironmongers Hall
urban plan



Location

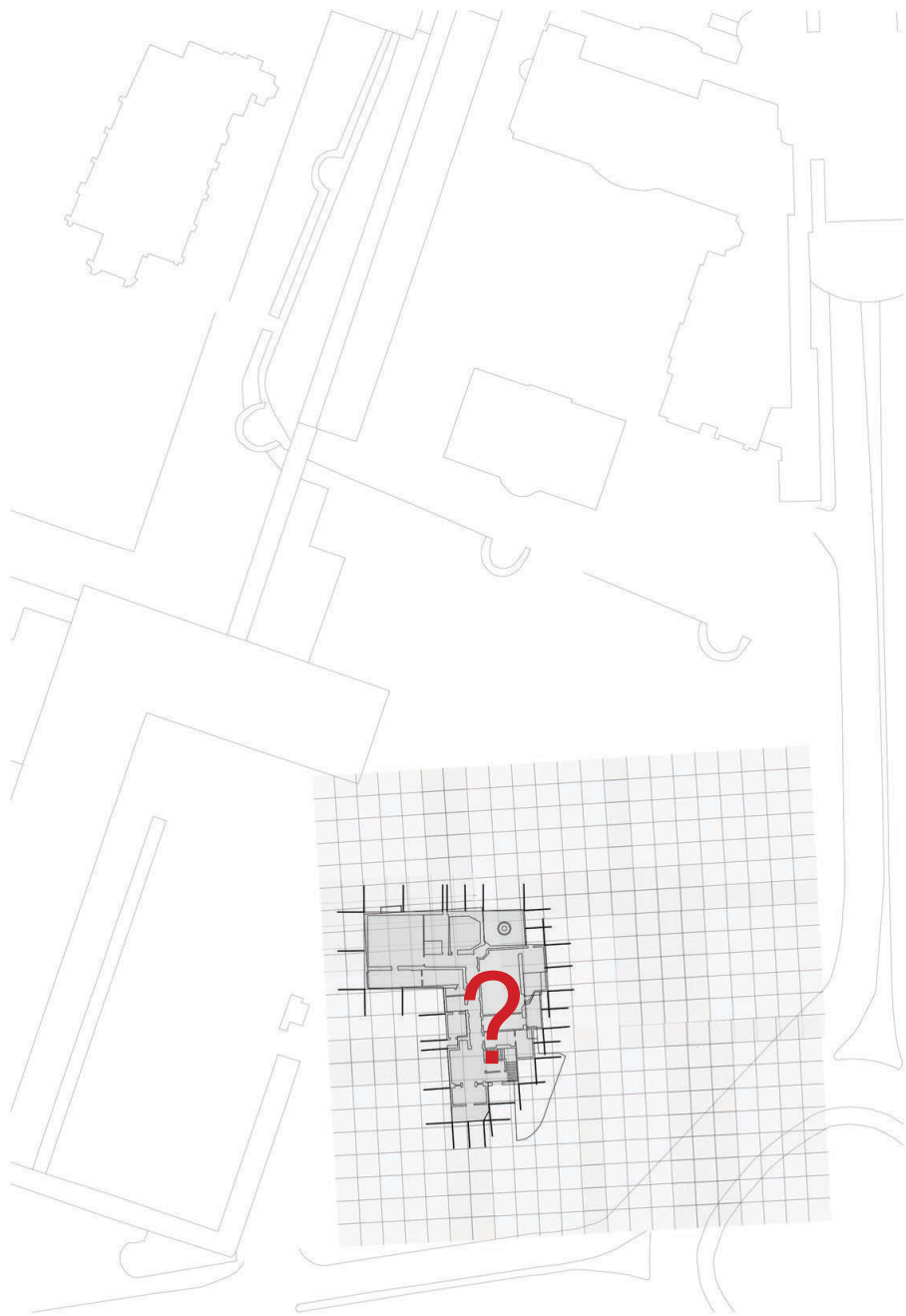

Questioning the Ironmongers Hall

Ironmongers Hall
urban plan



HISTORY

History



View of Ironmongers' Hall and Fenchurch Street, London, c1750; with figures, horses, coaches and carts. The new hall by Thomas Holden replaced the Elizabethan building which was in use until 1748.

author: John Britton

History

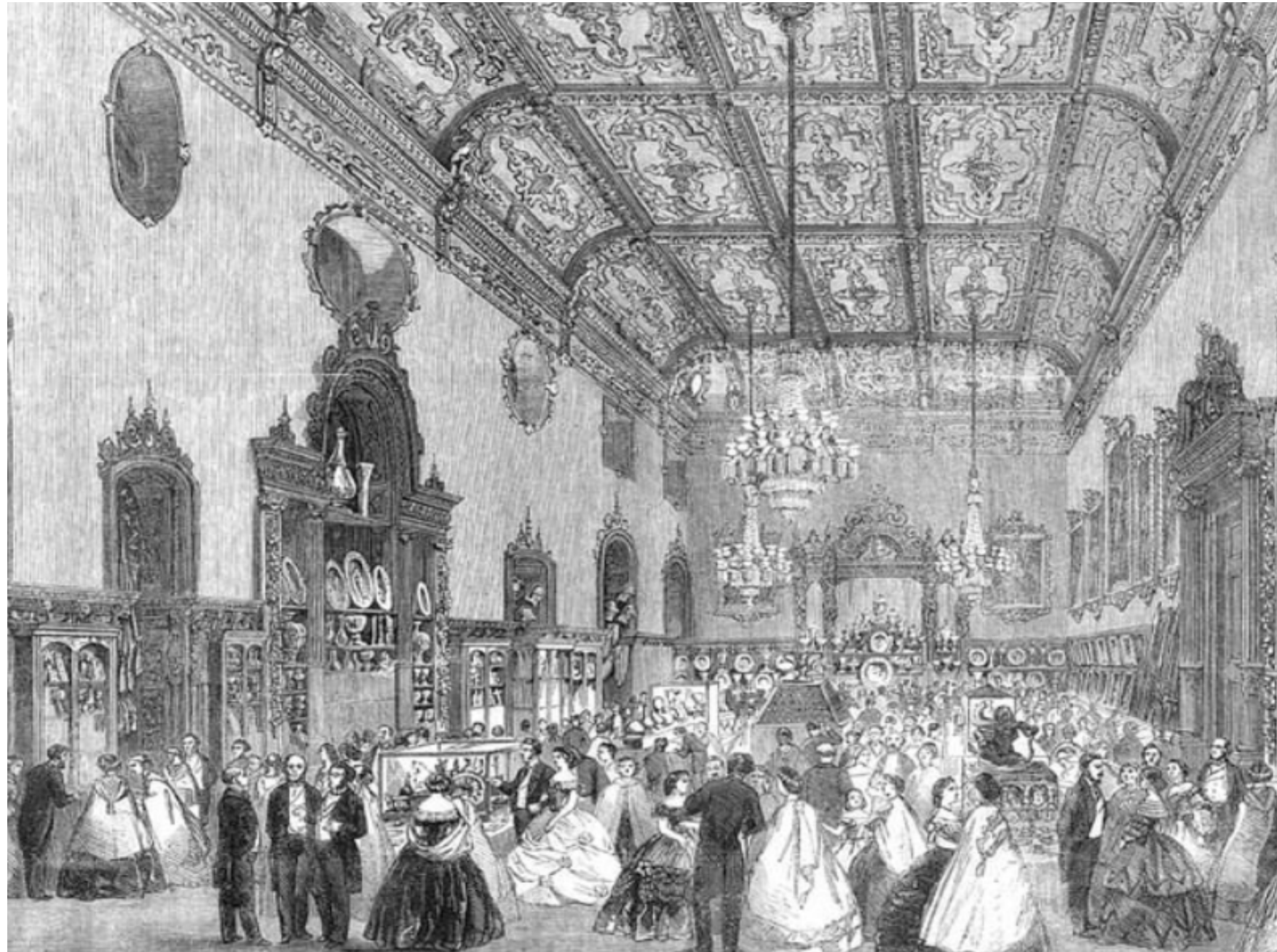

Exhibition at Ironmongers Hall Fenchurch street
1861

author: unknown

History



Barbican context
1920



History

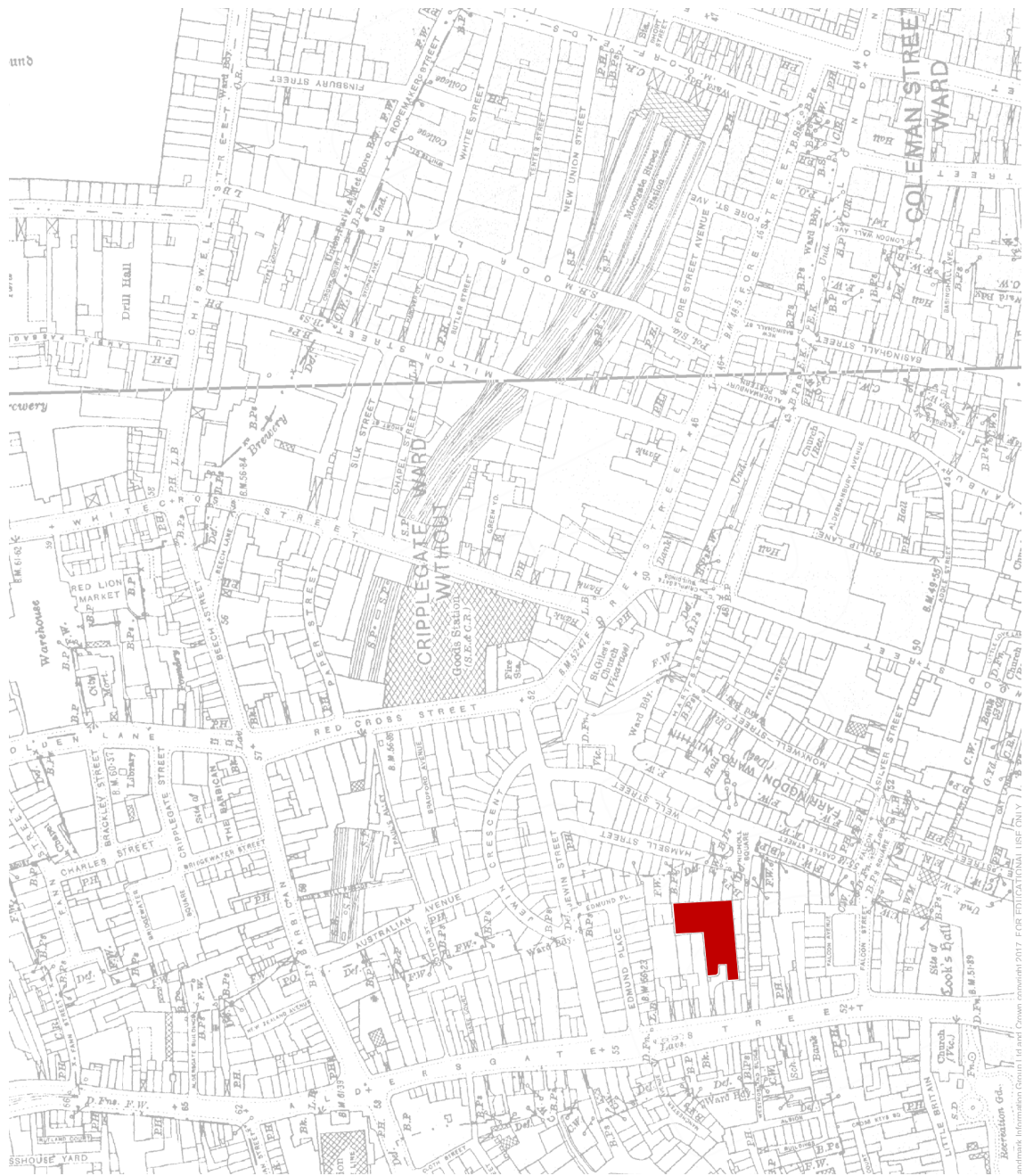

Barbican context
1920



History

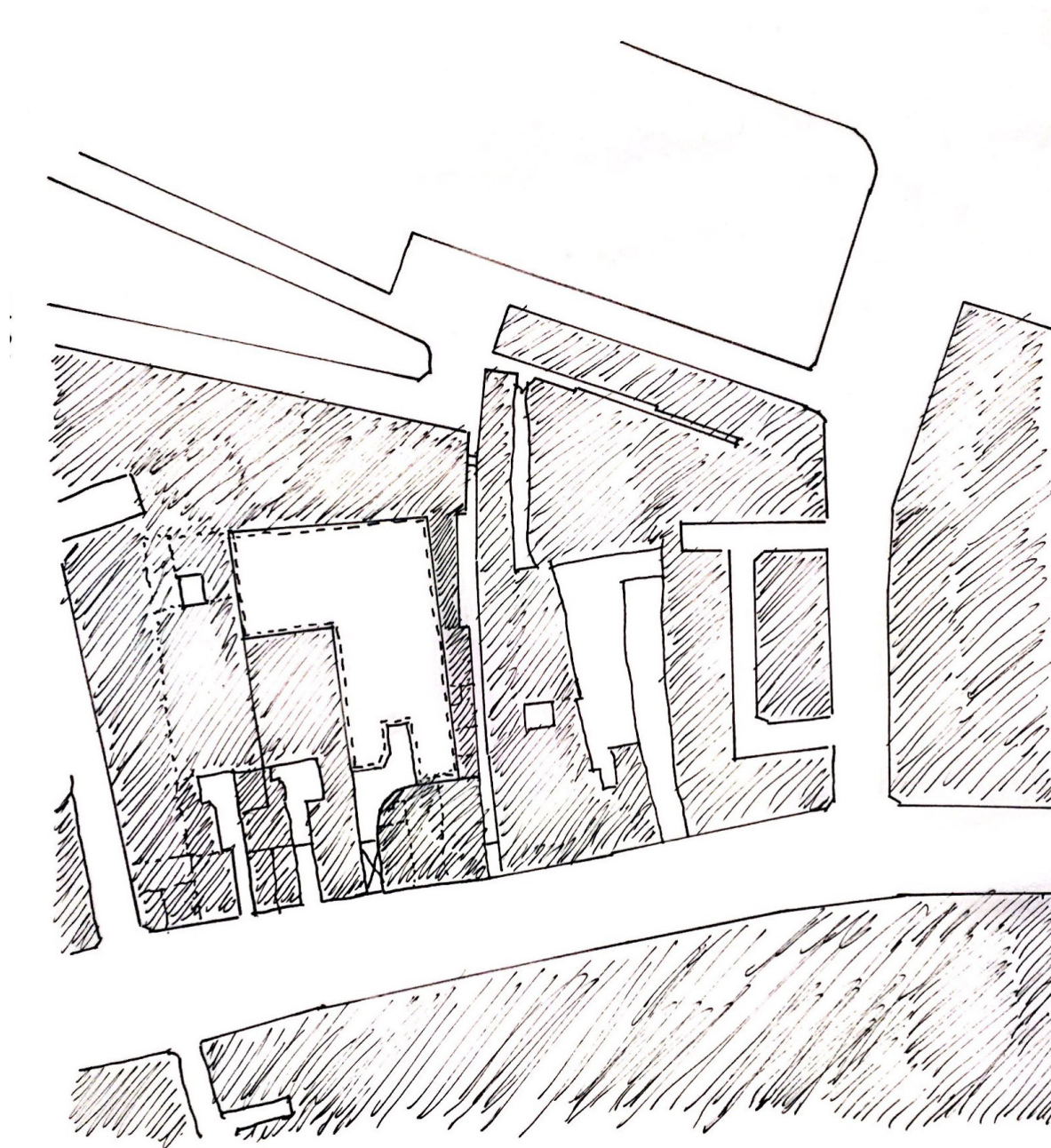

Empty plot of Ironmongers Hall, surrounded by
other buildings

Urban plan
1920



History



Ironmongers Hall after the opening
1928

History

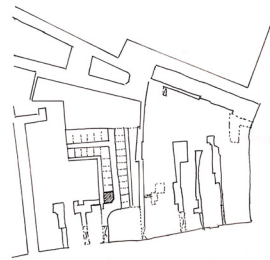

1870

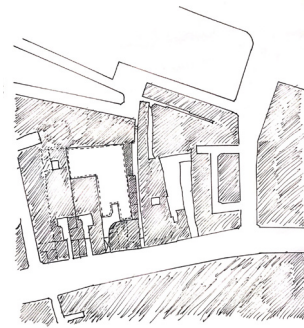

1910



1950

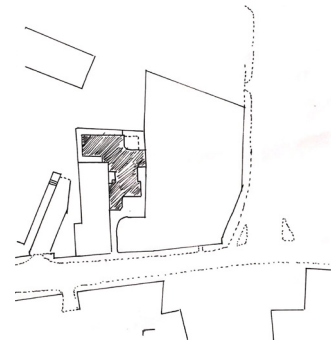

1970

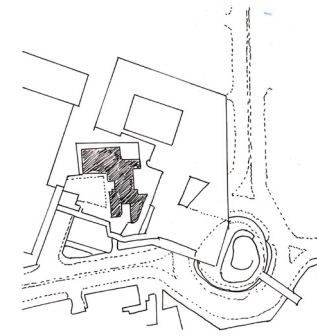

1980

Urban condition, showing the development of the plot of our site

urban plan
Ironmongers Hall



History



Barbican context
1920



History

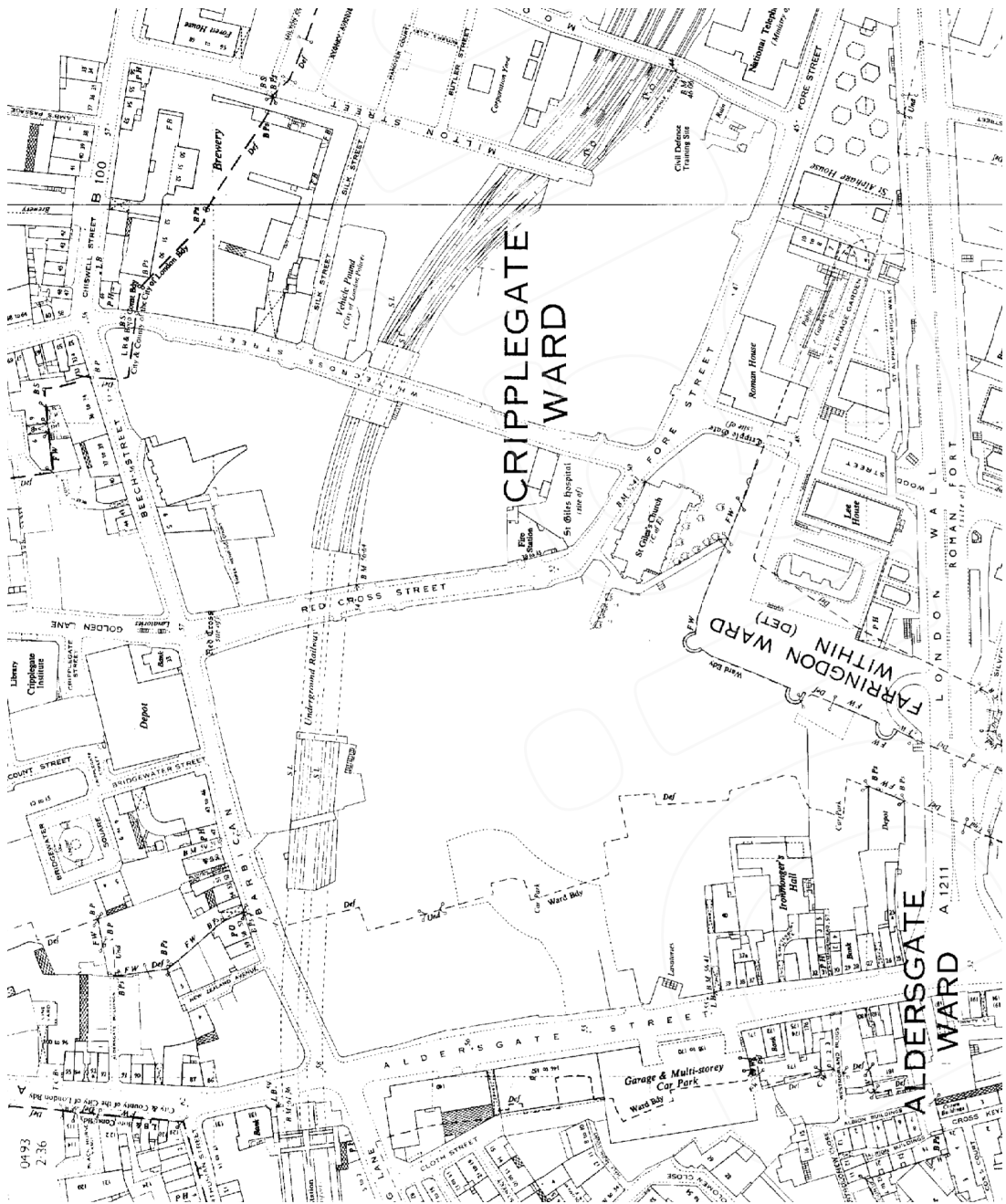

Barbican context
1950



History



A view of the area after the bombings
{Simmons Aerofilms}

Barbican context after
WO II

Aerial Photograph

History



A view of the area after the bombings
author: Simmons Aerofilms

Barbican context after
WO II
Aerial Photograph

History



Ironmongers Hall after
WO II

Aerial Photograph

Author: unknown

History



Overlay urban plan current context vs. context before WO II

Barbican context
Urban plan



* Ironmongers Hall used to be a **visible public building**(quite similar to London Theatres)

* Ironmongers Hall is one of the few buildings that **survived The Second World-war**

* Ironmongers Hall has **rooms for** several **venues**

DESIGN

1) URBAN

Urban

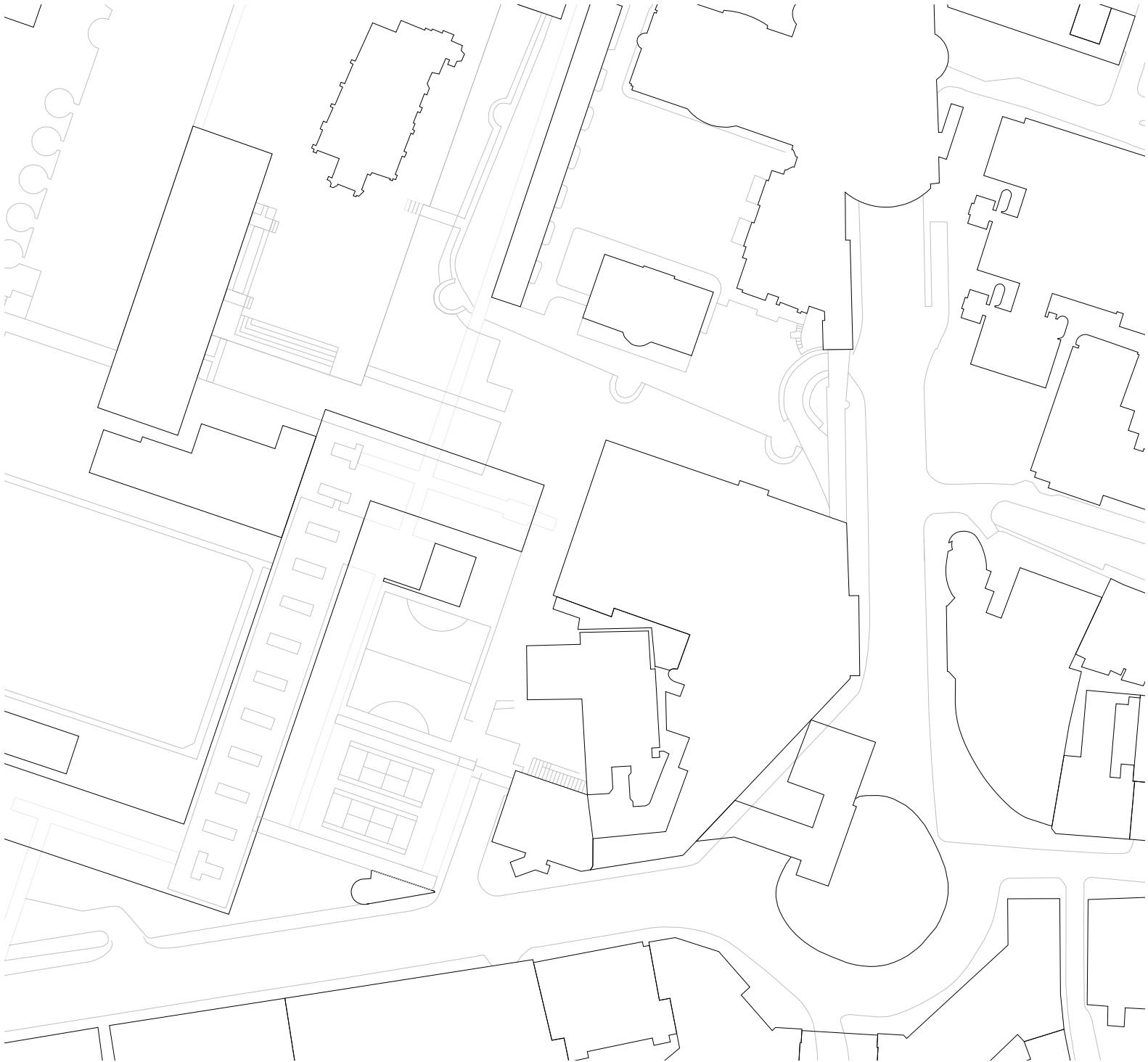

Current urban condition, Museum of London
locked Ironmongers Hall

Plot of the Site
urban plan



Urban



Current urban condition, Museum of London
locked Ironmongers Hall

Plot of the Site
urban plan



Urban



Museum of London moved, Ironmongers Hall positioned at the empty plot of the site

Plot of the Site urban plan



Urban



Defining the plot of the site, by extending the line of the Barbican and the line of the street

Plot of the Site
urban plan



Urban



filling the plot of our site with many solid as possible

Plot of the Site
urban plan





Bank of England, 1837
author: Joseph Gandy

Urban

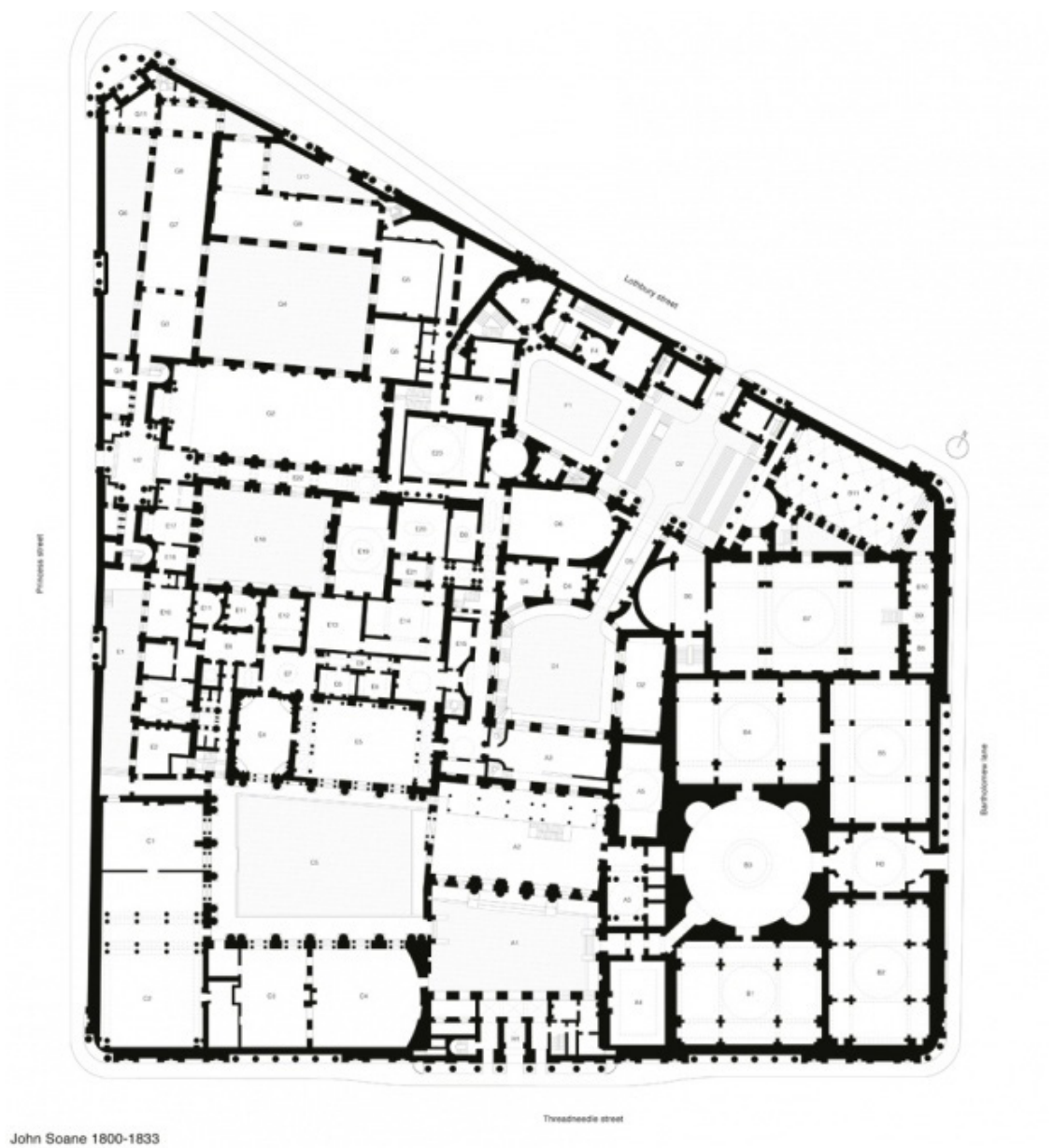

Bank of England

Plan Ground floor



Urban

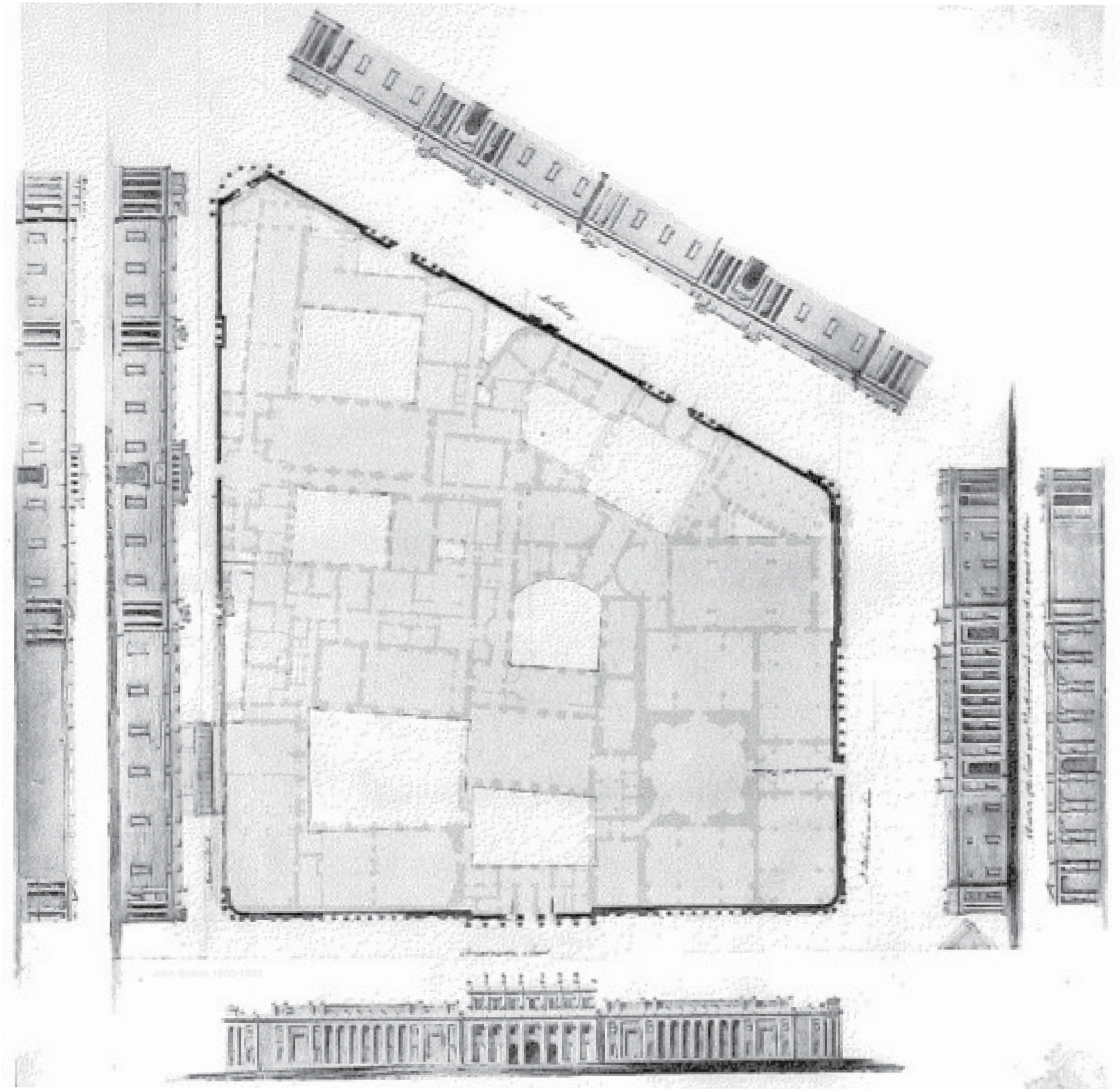

Bank of England

Plan Ground floor



Urban



Ironmongers Hall locked in again

Plot of the Site
urban plan



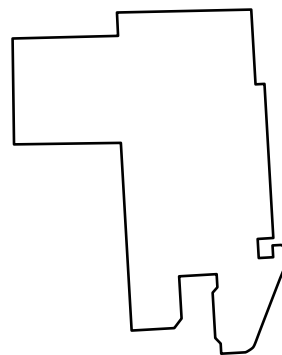

IronmongersHall
plan



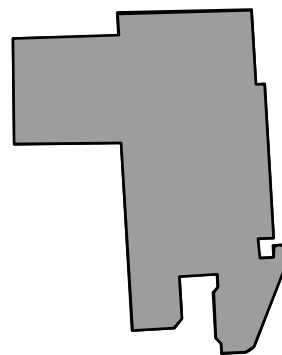

Ironmongers Hall
plan





IronmongersHall
plan



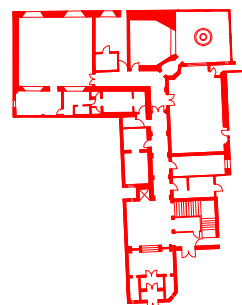

Ironmongers Hall
plan



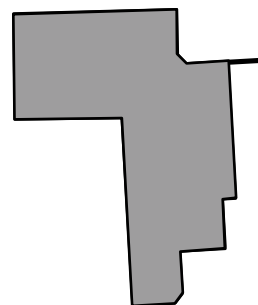

IronmongersHall
plan



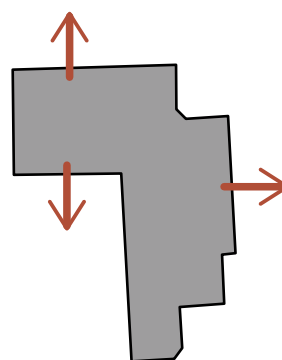

Ironmongers Hall
plan



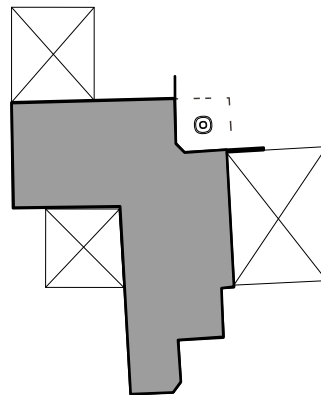

IronmongersHall
plan



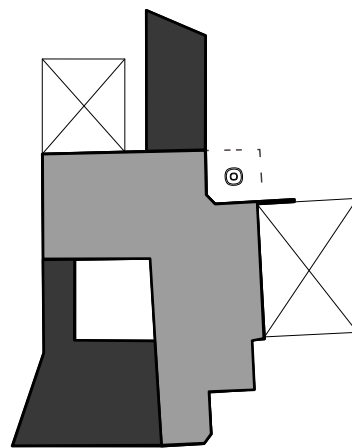

Ironmongers Hall
plan



Urban



Ironmongers Hall
removing/office and service areas, to allow
a dialogue with the new built volumes for the
Concert Hall

Plot of the Site
urban plan



Urban



Ironmongers Hall
removing/office and service areas, to allow
a dialogue with the new built volumes for the
Concert Hall

Plot of the Site
urban plan



Urban



Ironmongers Hall
removing/office and service areas, to allow
a dialogue with the new built volumes for the
Concert Hall

Plot of the Site
urban plan



Urban



Creating public cutouts to allow daylight and accessibility

Plot of the Site
urban plan



Urban



Spital Fields Market

Reference

Urban

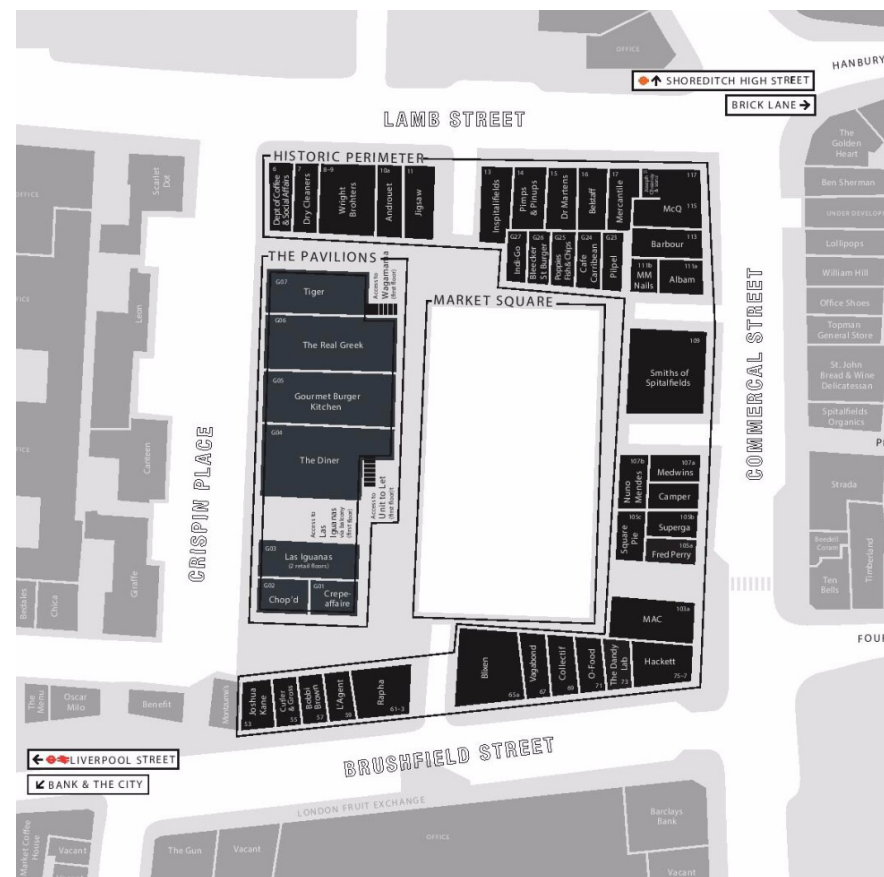

Spital Fields Market

Plan



Spital Fields Market



Urban



Spital Fields Market
entrance

Urban



Creating public cutouts to allow daylight and accessibility

Plot of the Site
urban plan



Urban



Creating public cutouts to allow daylight and accessibility

Plot of the Site
urban plan



Urban



Creating public cutouts to allow daylight and accessibility

Plot of the Site
urban plan



Volume

Urban

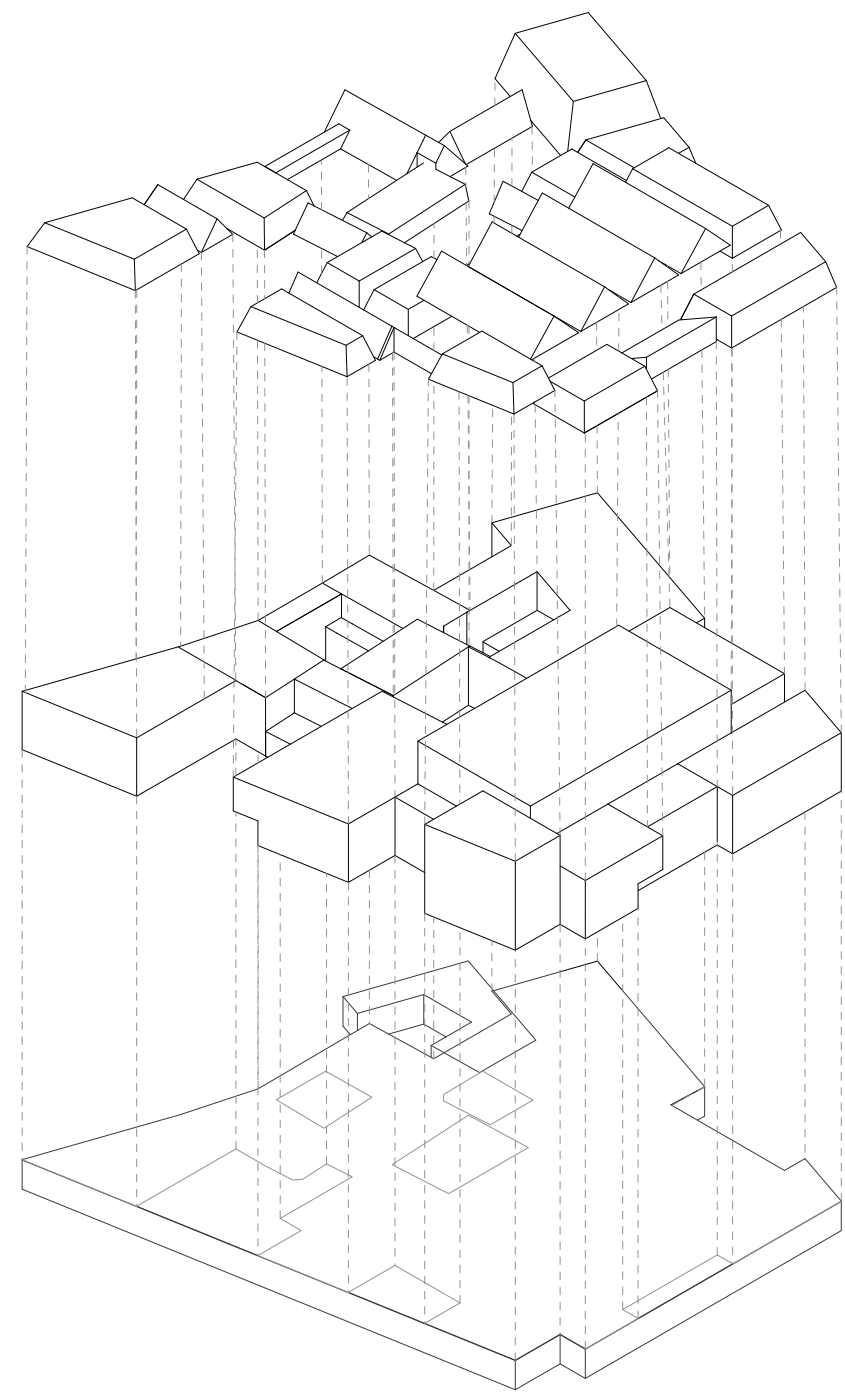

volume extrusion, basement, walls and roofs

axono

Urban

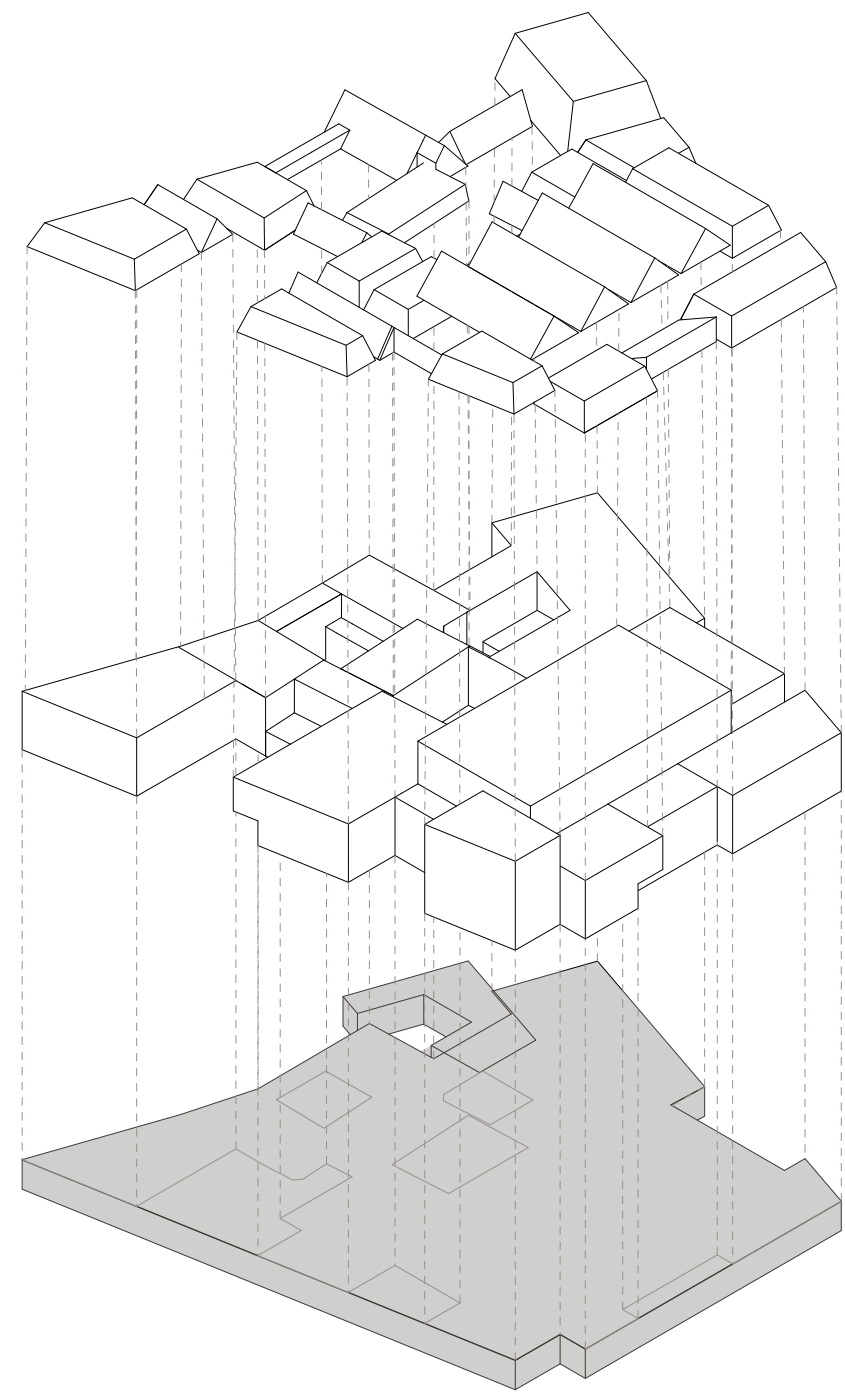

volume extrusion, basement, walls and roofs

axono

Urban

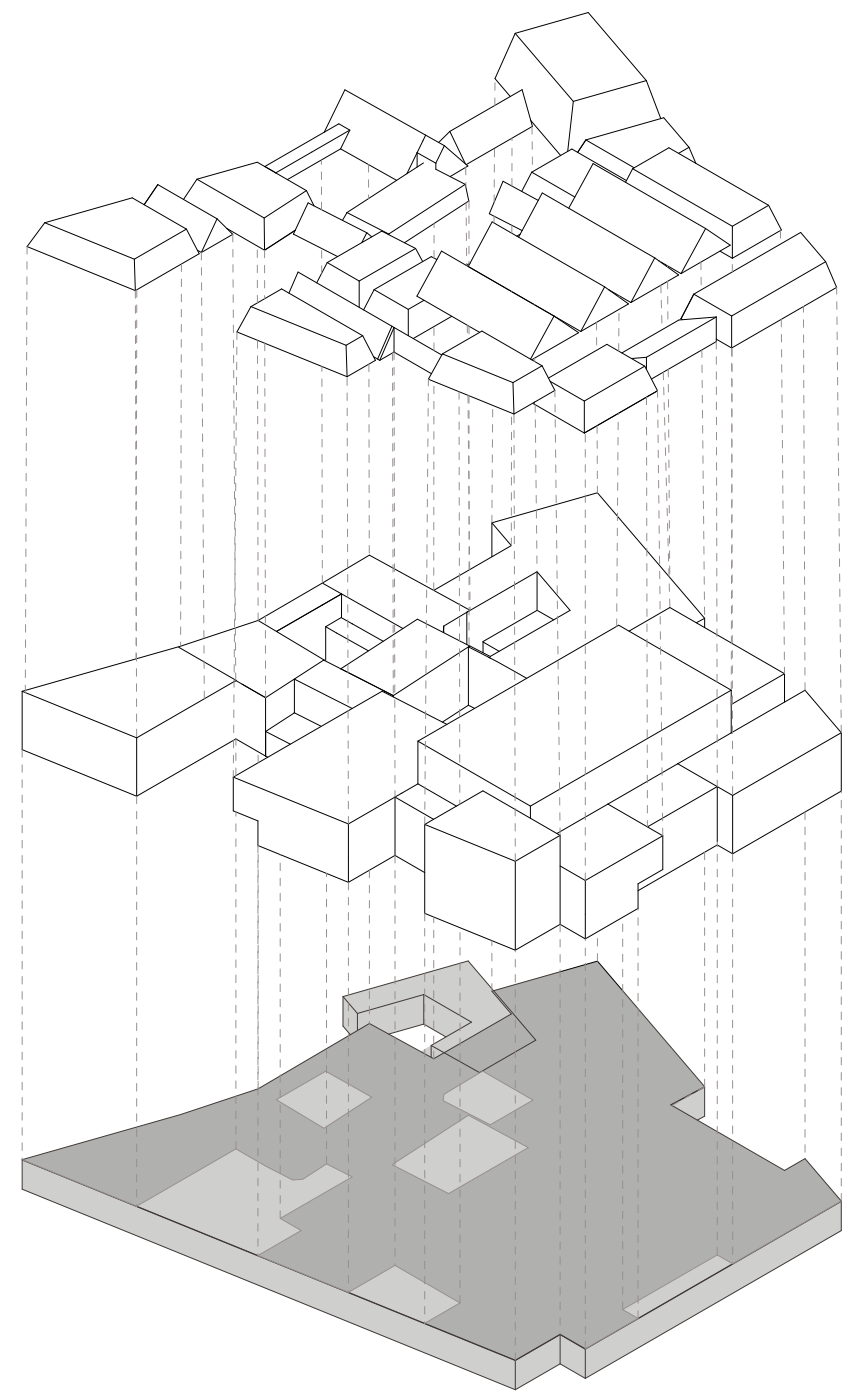

volume extrusion, basement, walls and roofs

axono

Urban

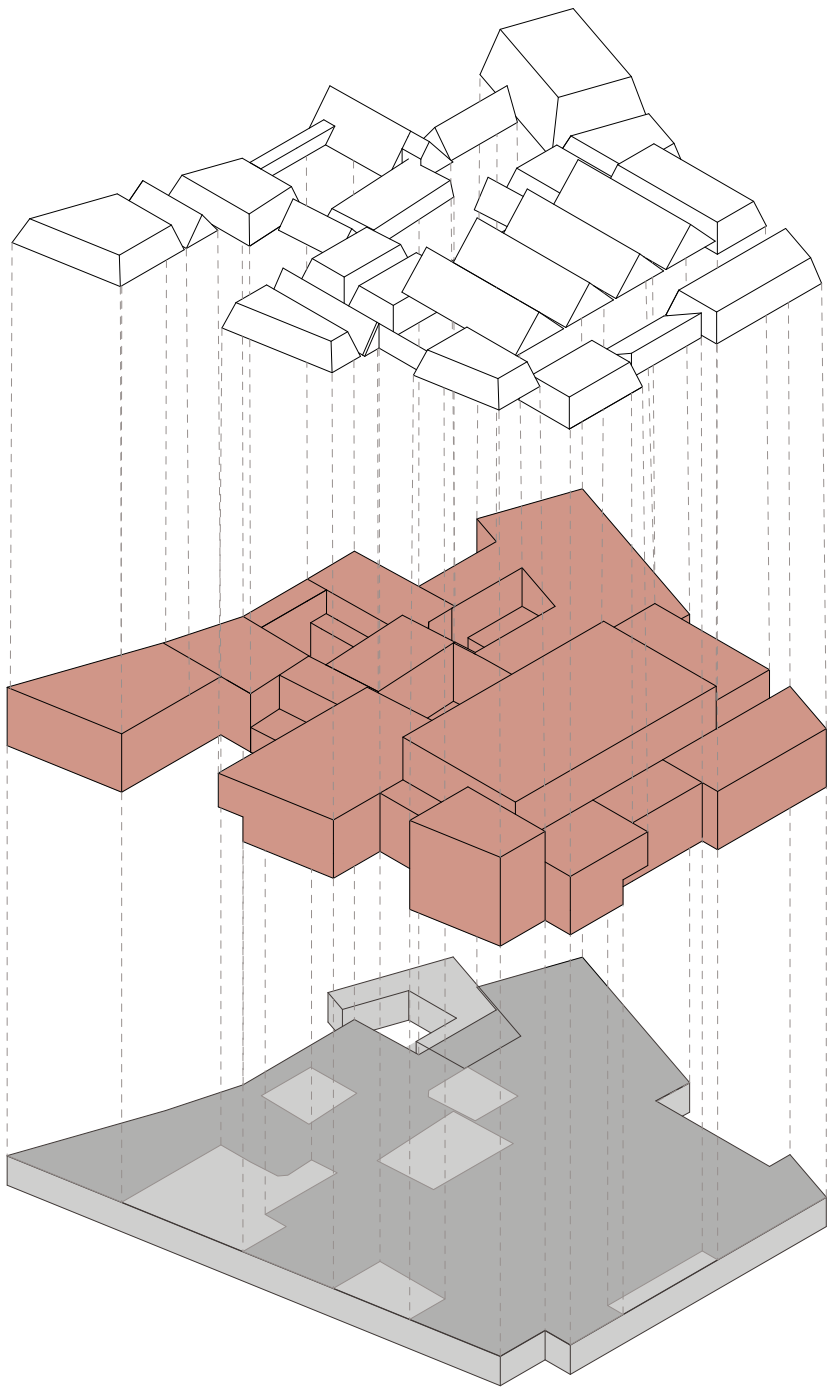

volume extrusion, basement, walls and roofs

axono

Urban

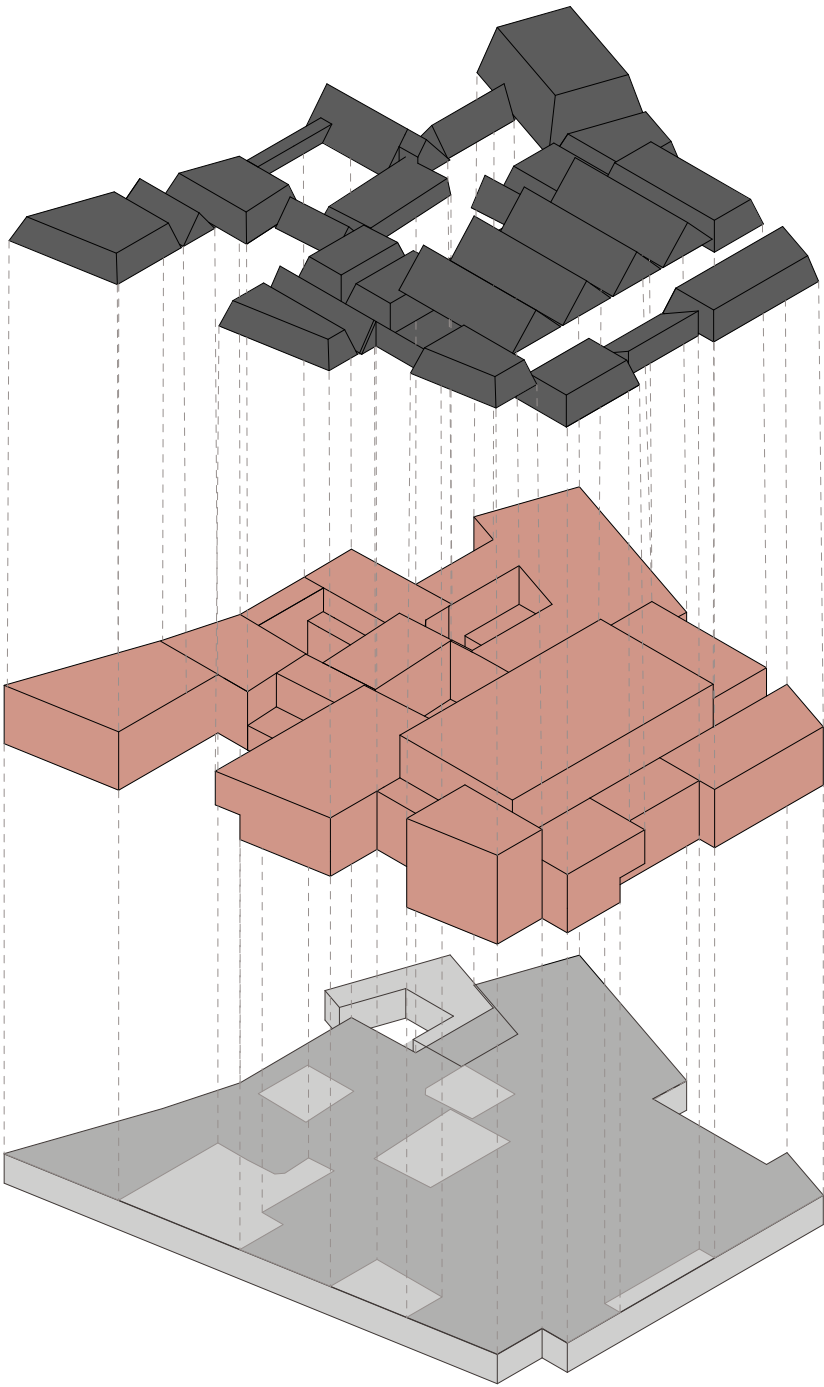

volume extrusion, basement, walls and roofs

axono

Urban

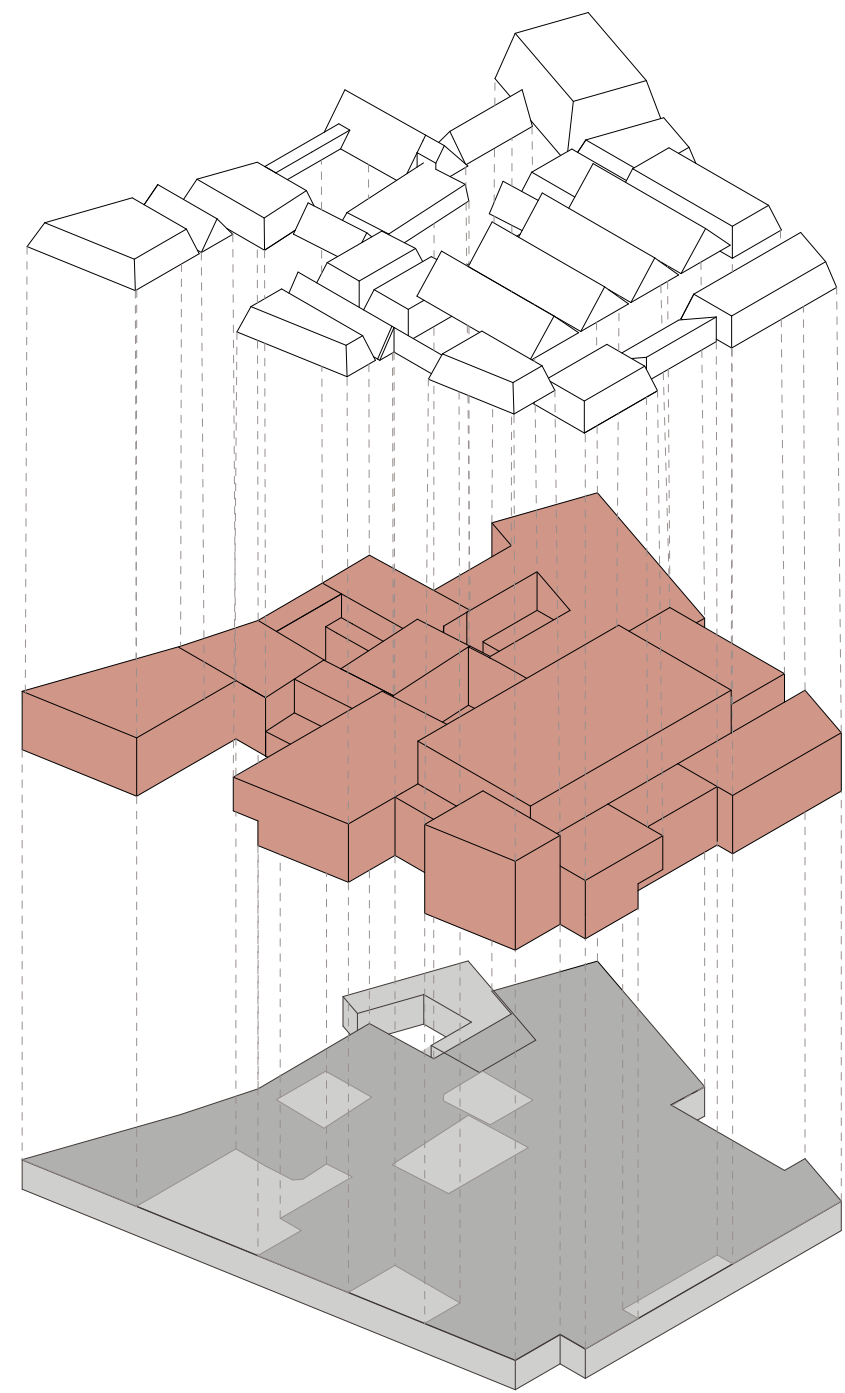

volume extrusion, basement, walls and roofs

axono

Urban

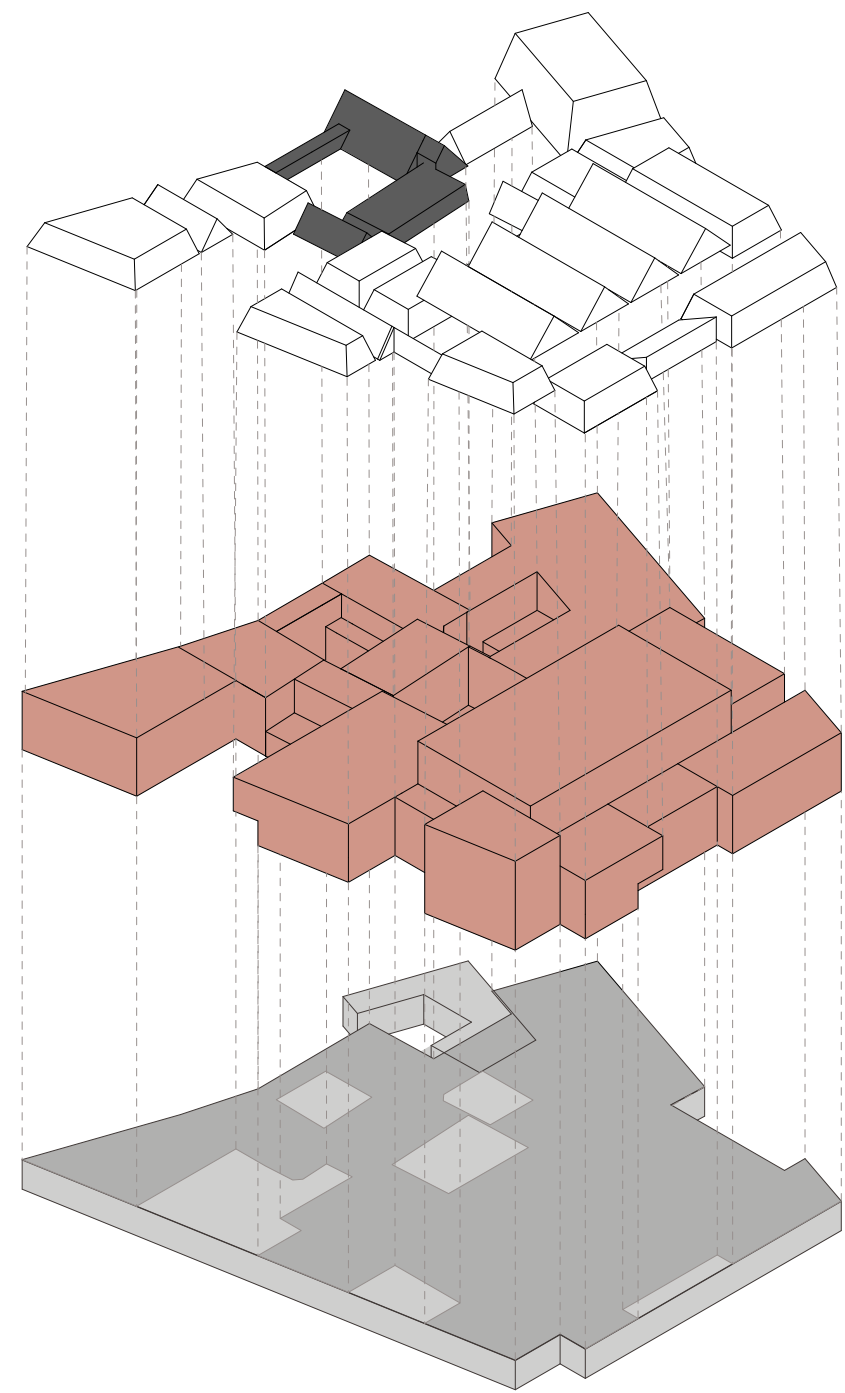

volume extrusion, basement, walls and roofs

axono

Urban

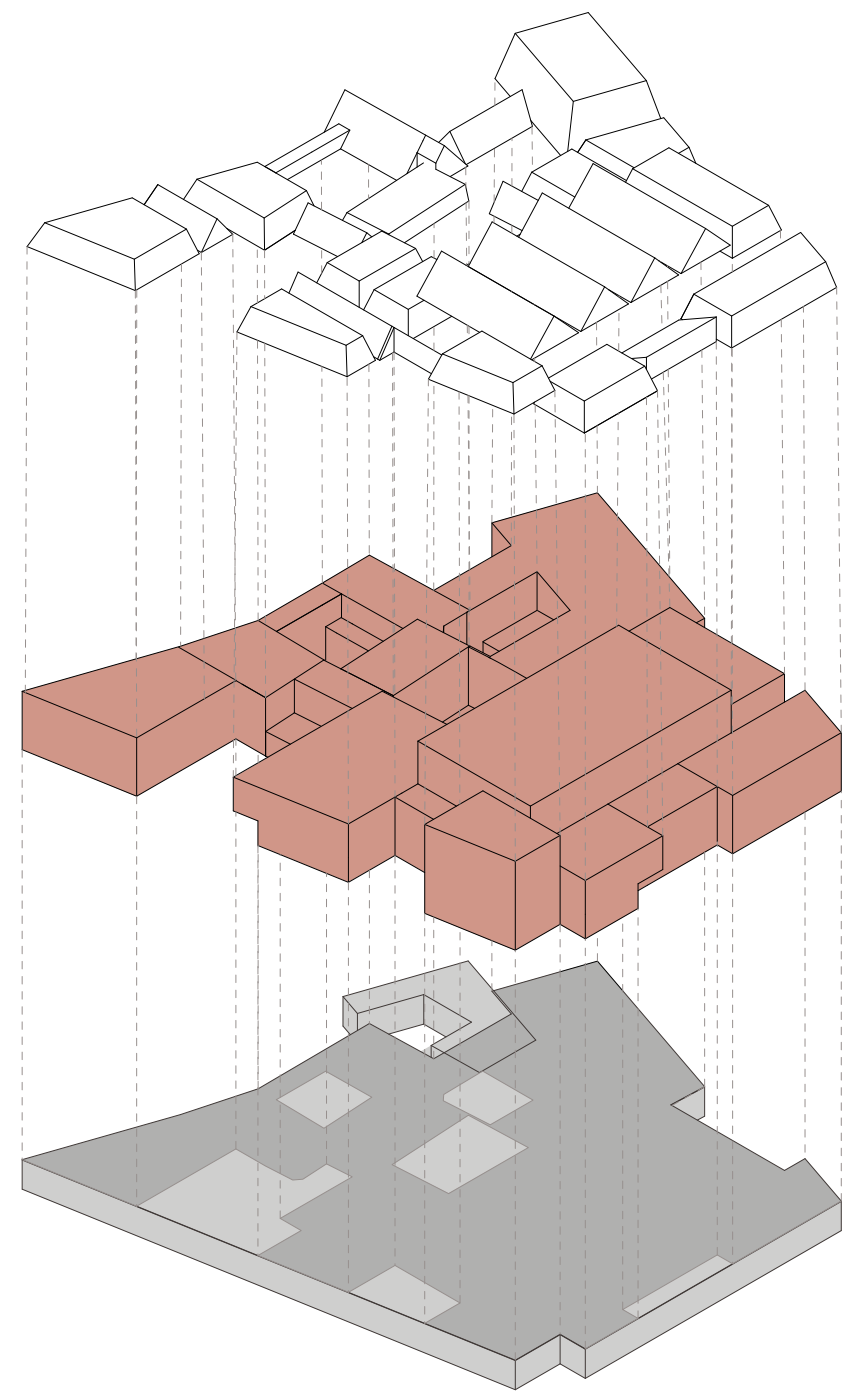

volume extrusion, basement, walls and roofs

axono

Urban

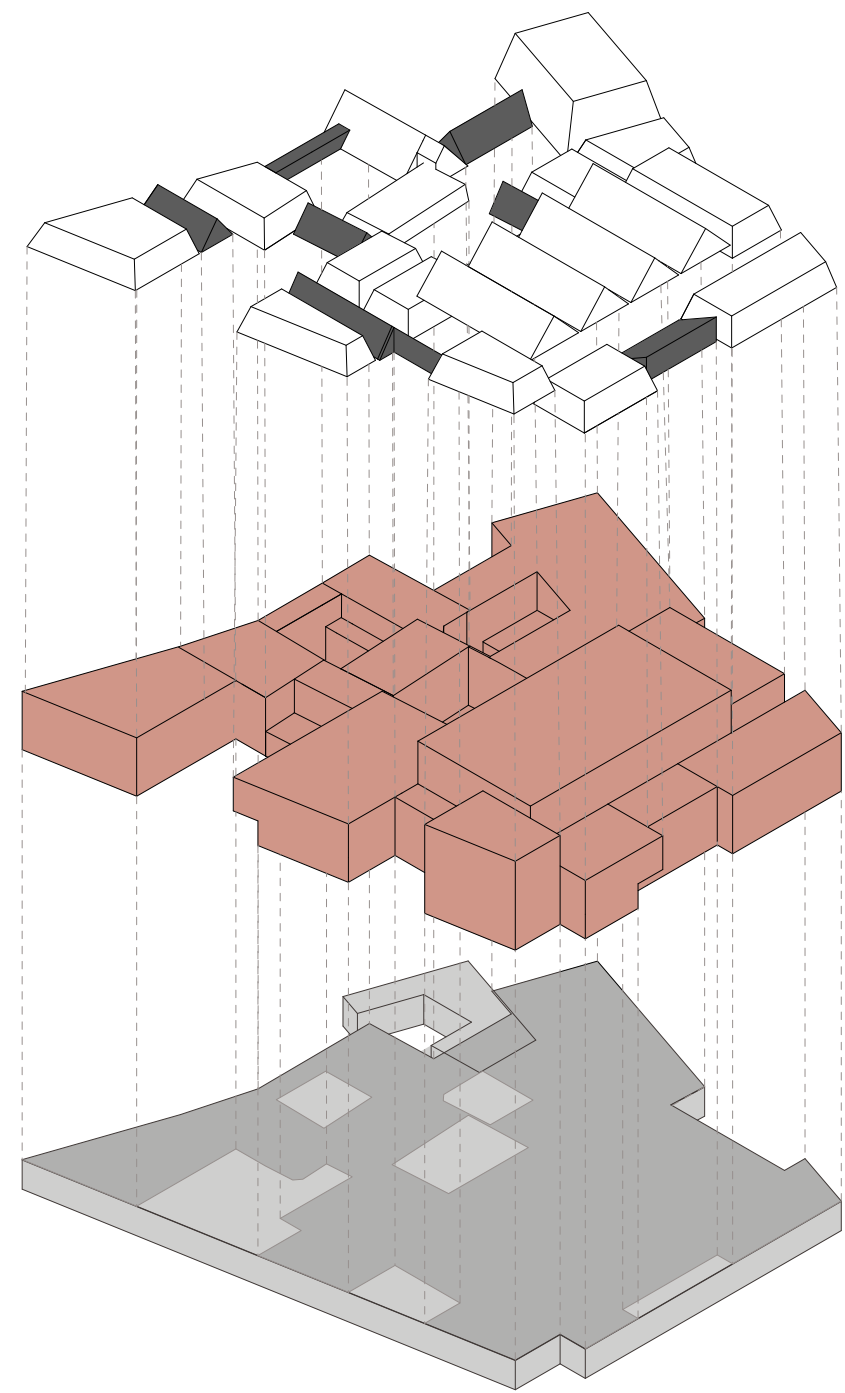

volume extrusion, basement, walls and roofs

axono

Urban

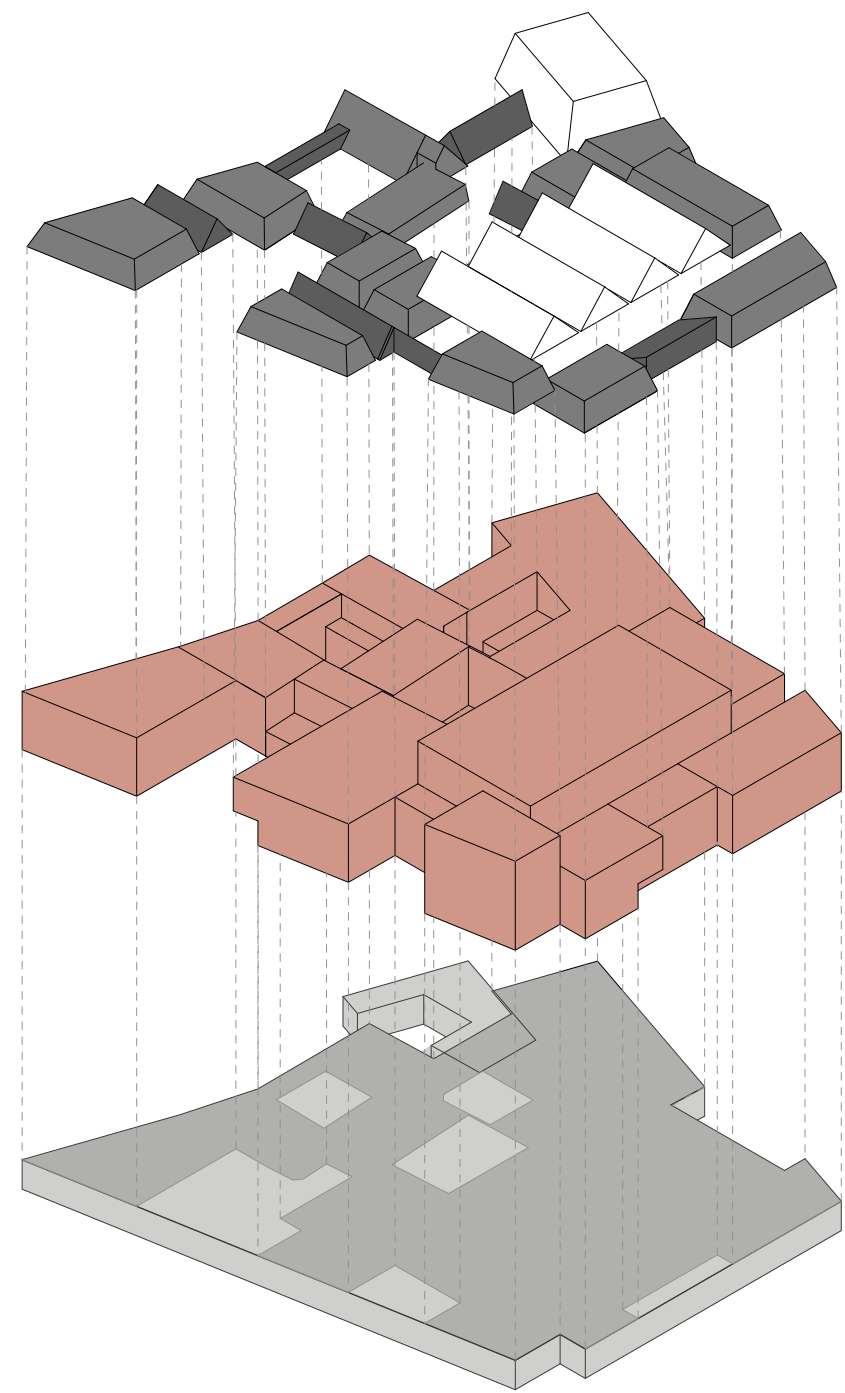

volume extrusion, basement, walls and roofs

axono

Urban

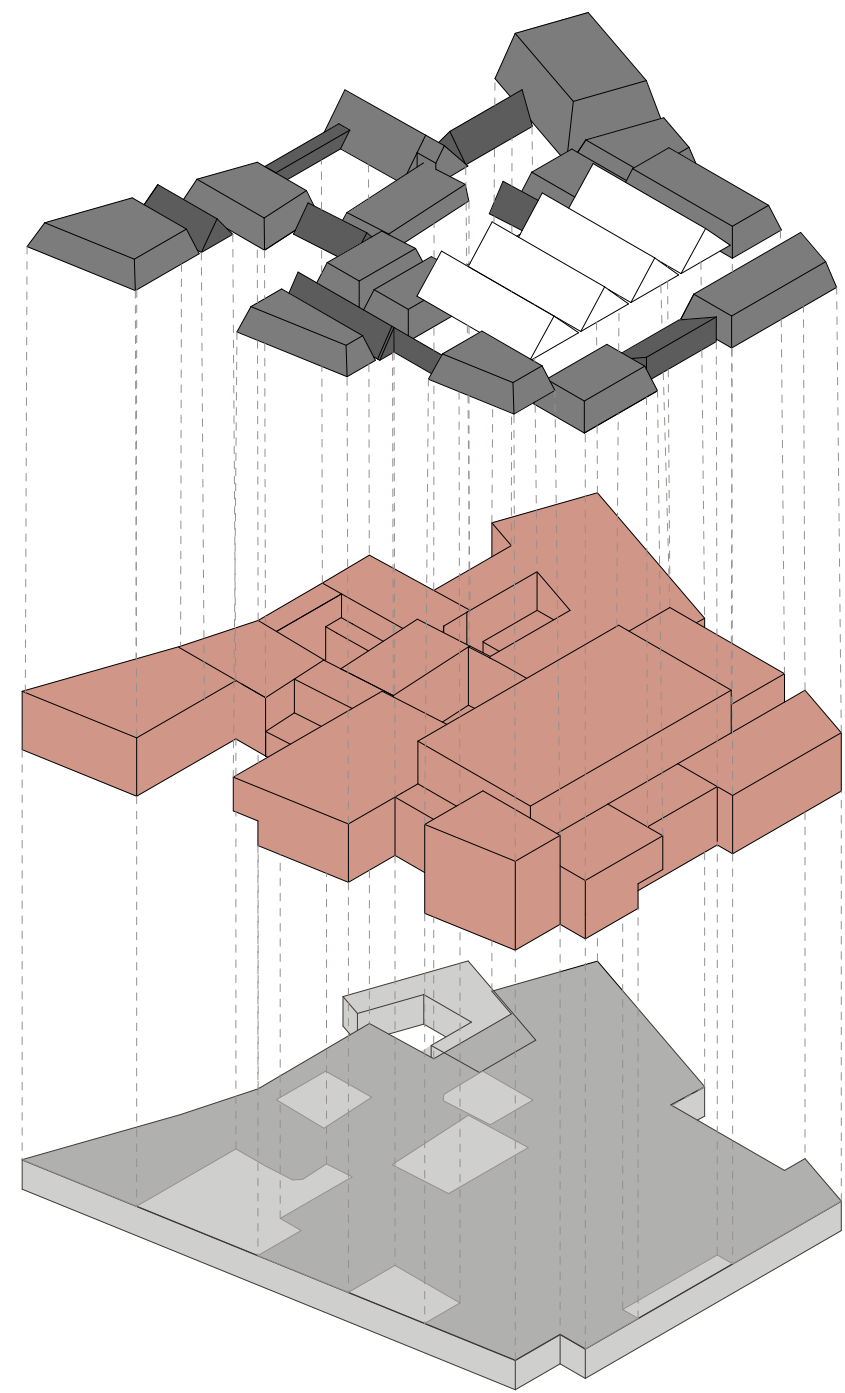

volume extrusion, basement, walls and roofs

axono

Urban

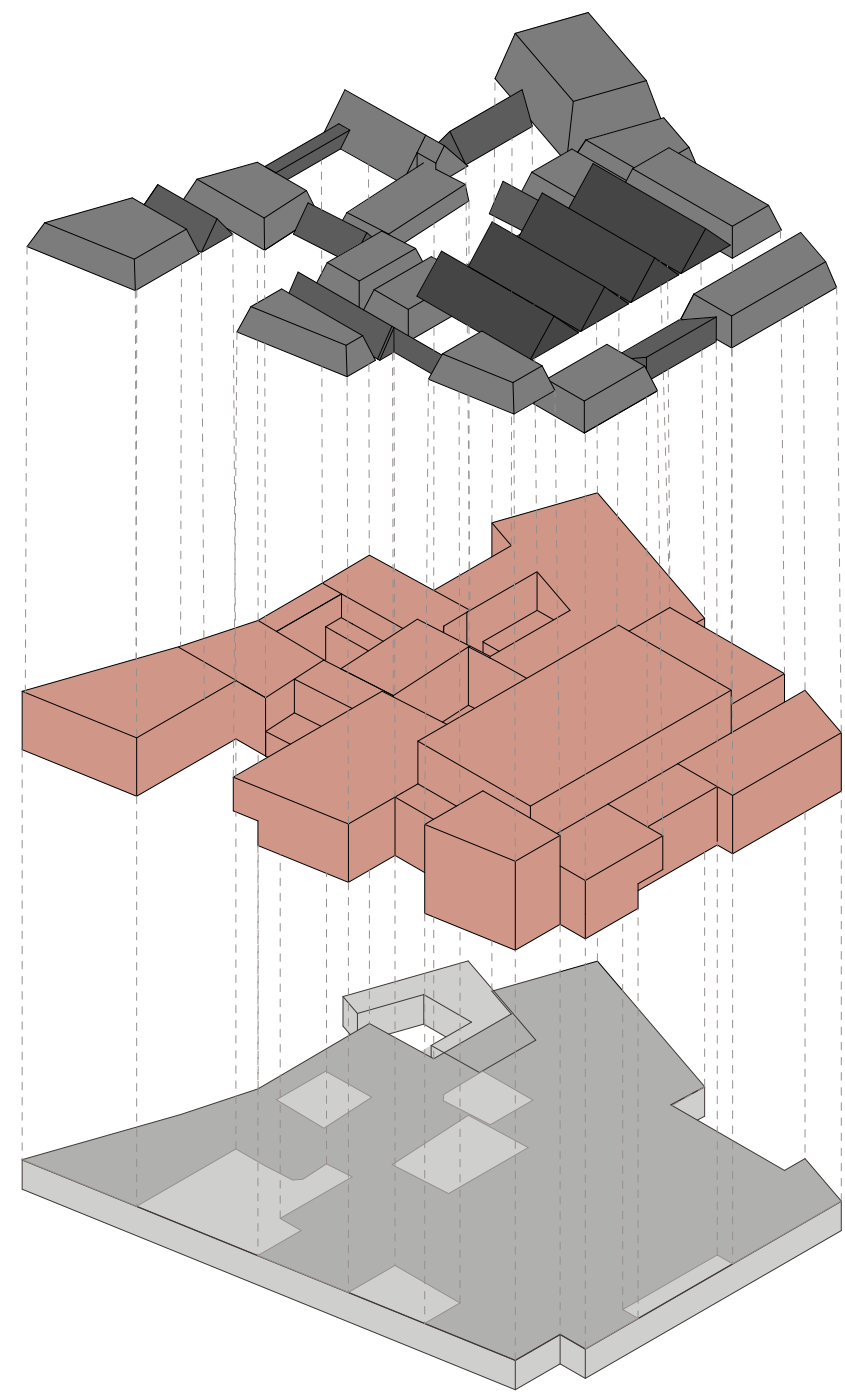

volume extrusion, basement, walls and roofs

axono





* Building becomes a **peremearable urban piece of city**, which consists of smaller volumes, representing a series of rooms.

* Ironmongers Hall becomes **a building within the city**, visible and accesible from the street.



3) INTERIOR

A Journey Through the Ironmongers Hall

Interior

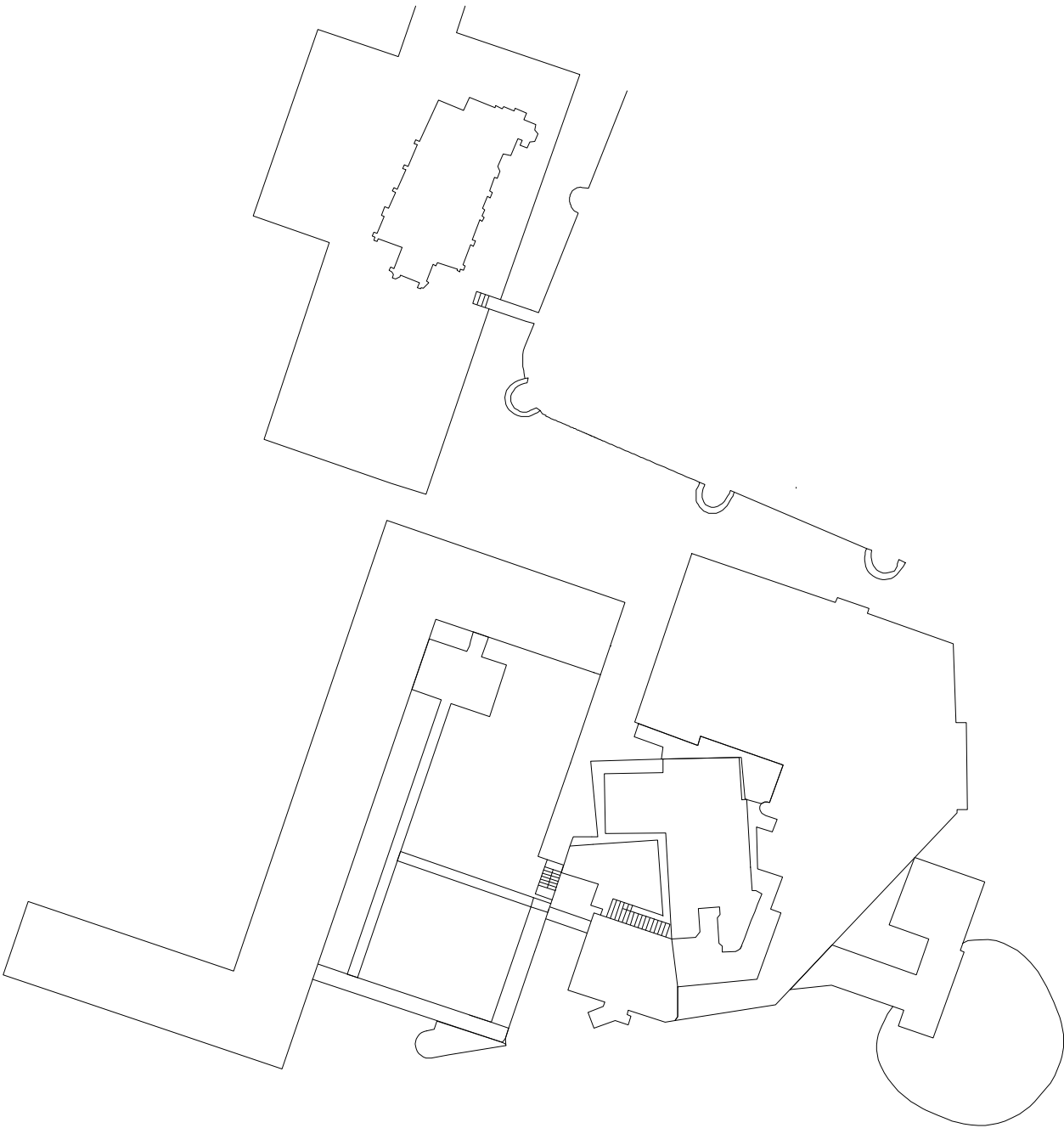

Ironmongers Hall current situation

Plot of the Site
urban plan



Interior



Aldersgate street, London

Interior



View from Ironmongers Hall facing the street

Interior

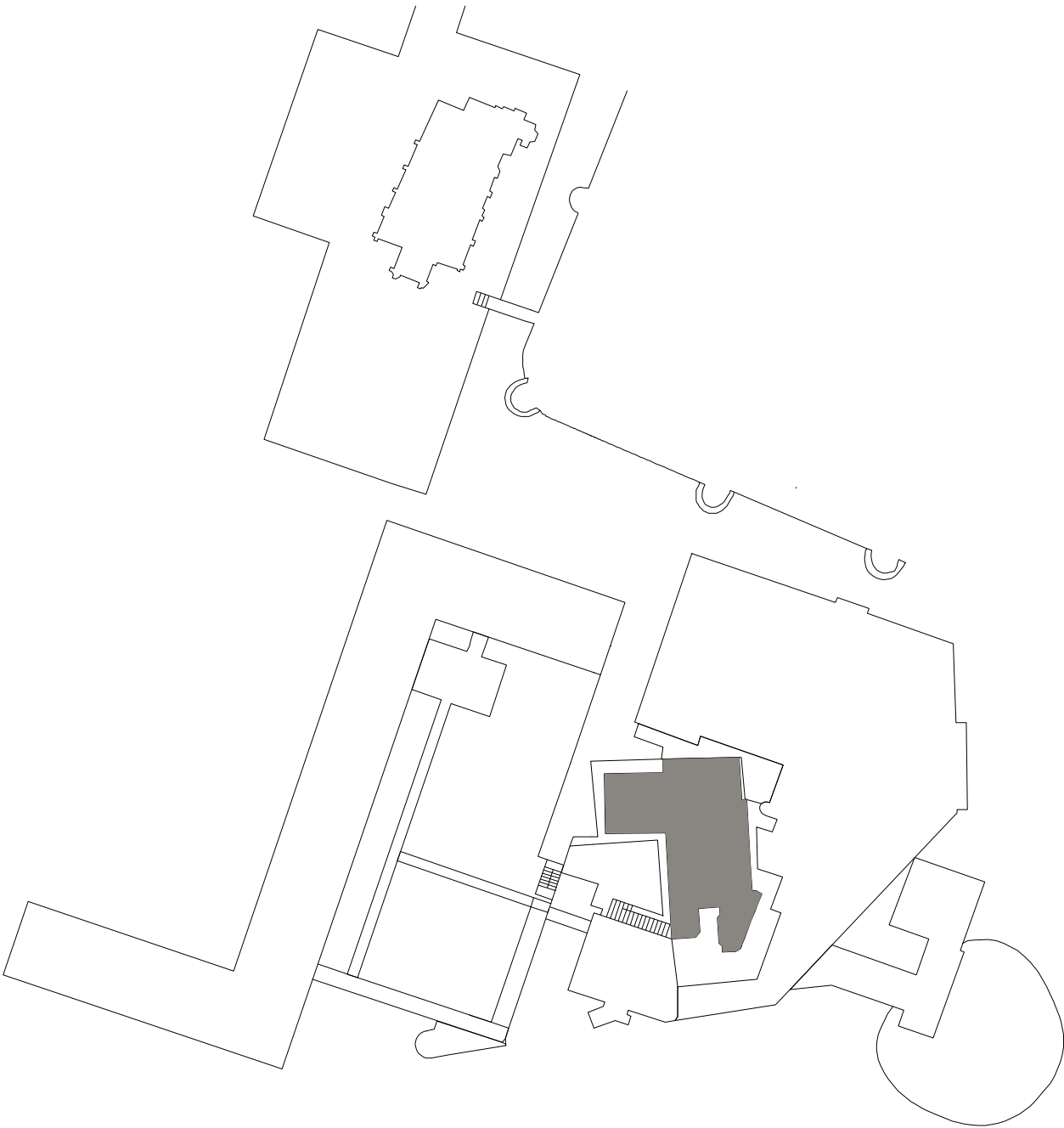

Ironmongers Hall current situation

Plot of the Site
urban plan



Interior

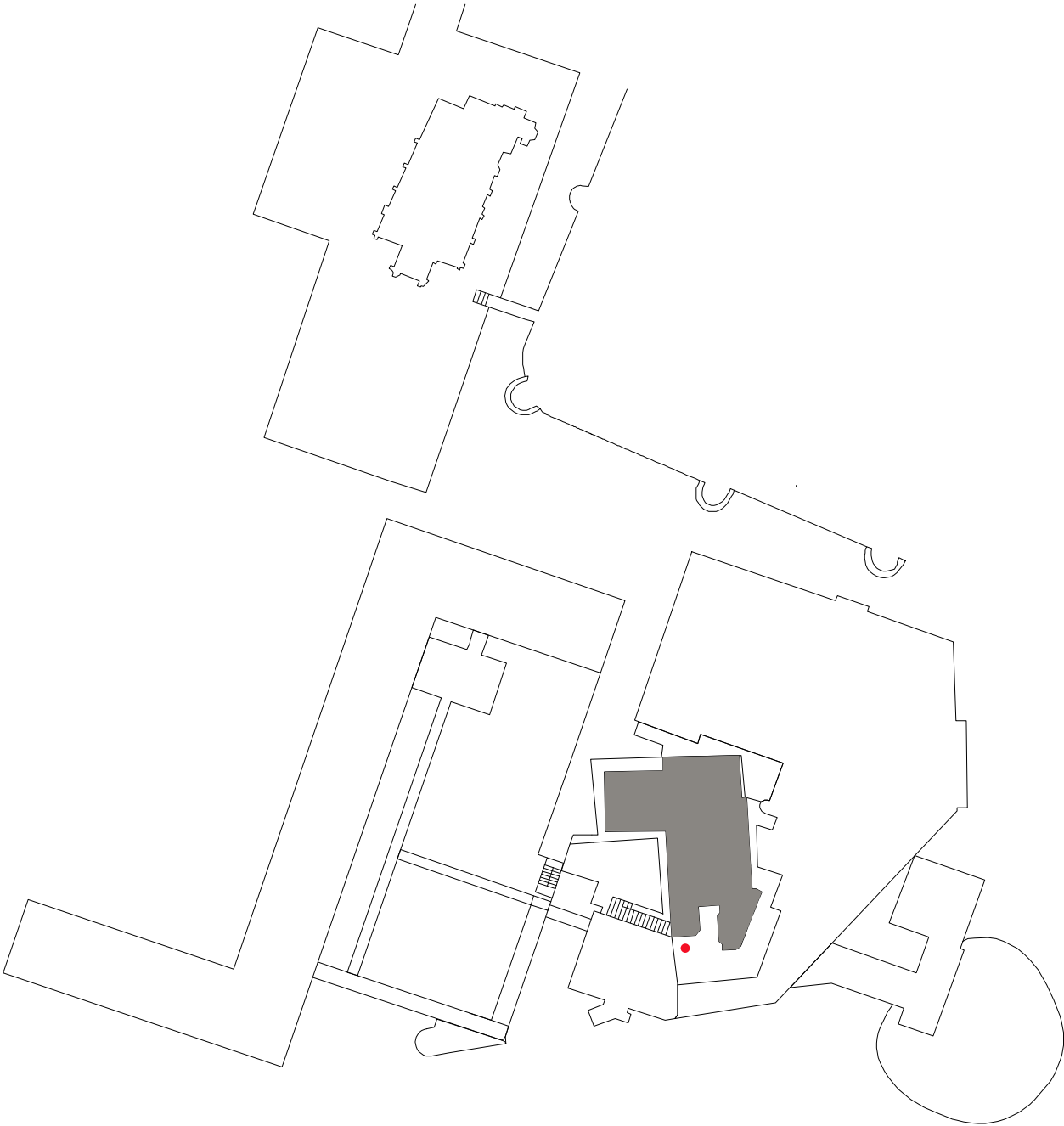

Ironmongers Hall current situation

Plot of the Site
urban plan



Interior



Ironmongers Hall entrance

Interior

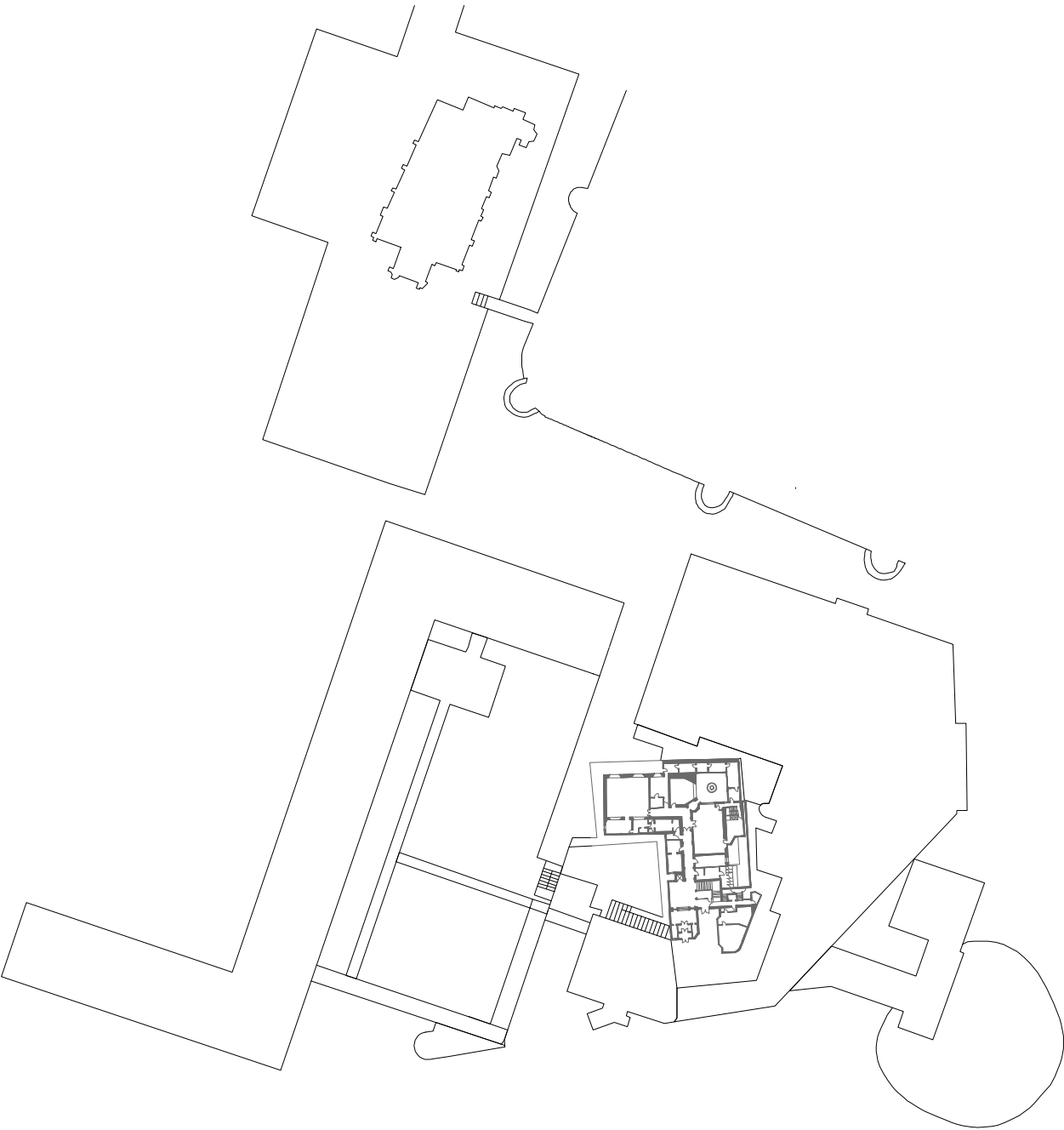

Ironmongers Hall current situation

Plot of the Site
urban plan



Interior

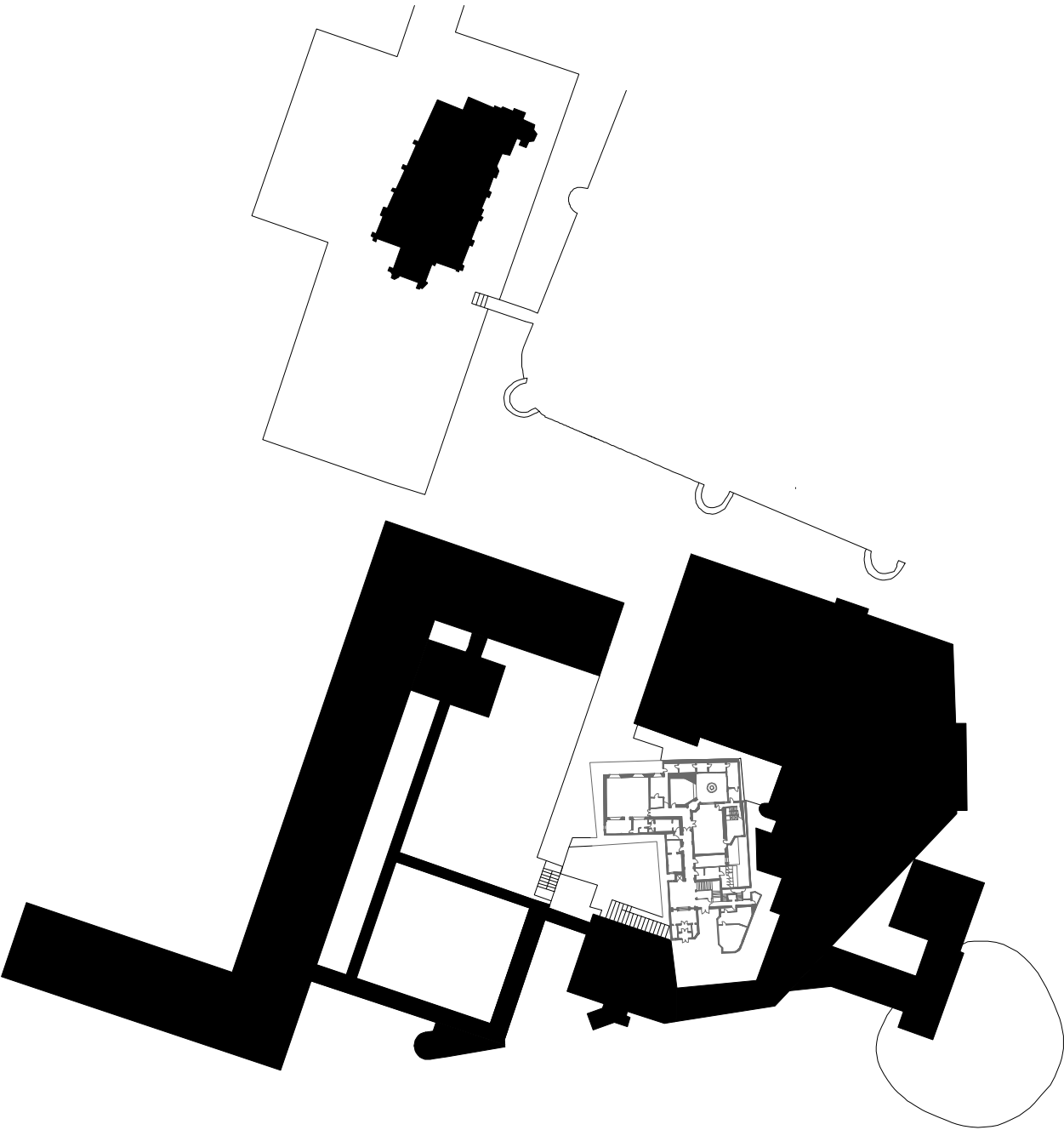

Ironmongers Hall current situation

Plot of the Site
urban plan



Interior

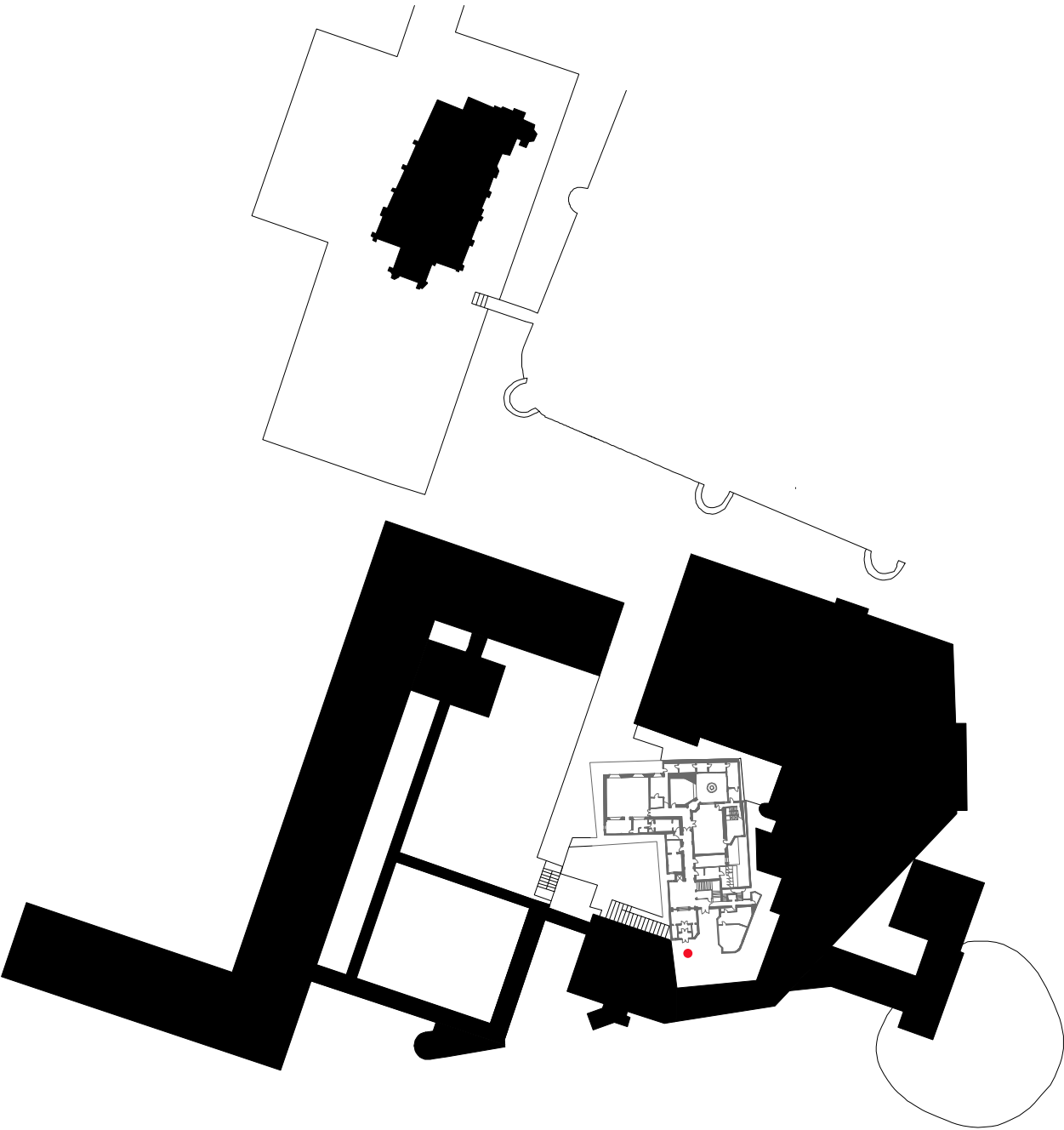

Ironmongers Hall current situation

Plot of the Site
urban plan



Interior

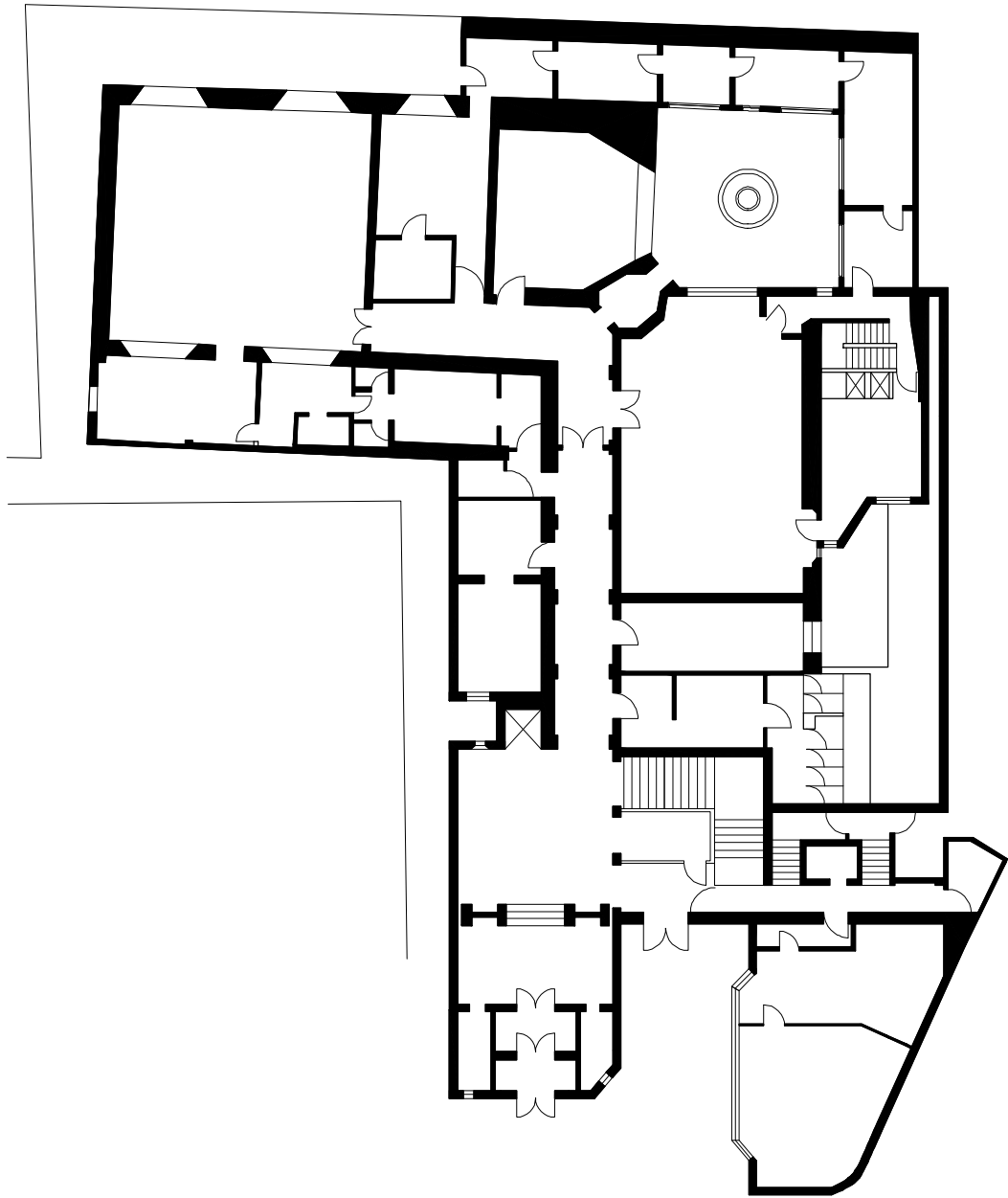

Ironmongers Hall current situation

Ground floor
plan



Interior



Ironmongers Hall current situation

Ground floor
plan



Interior



Luncheon room

Interior

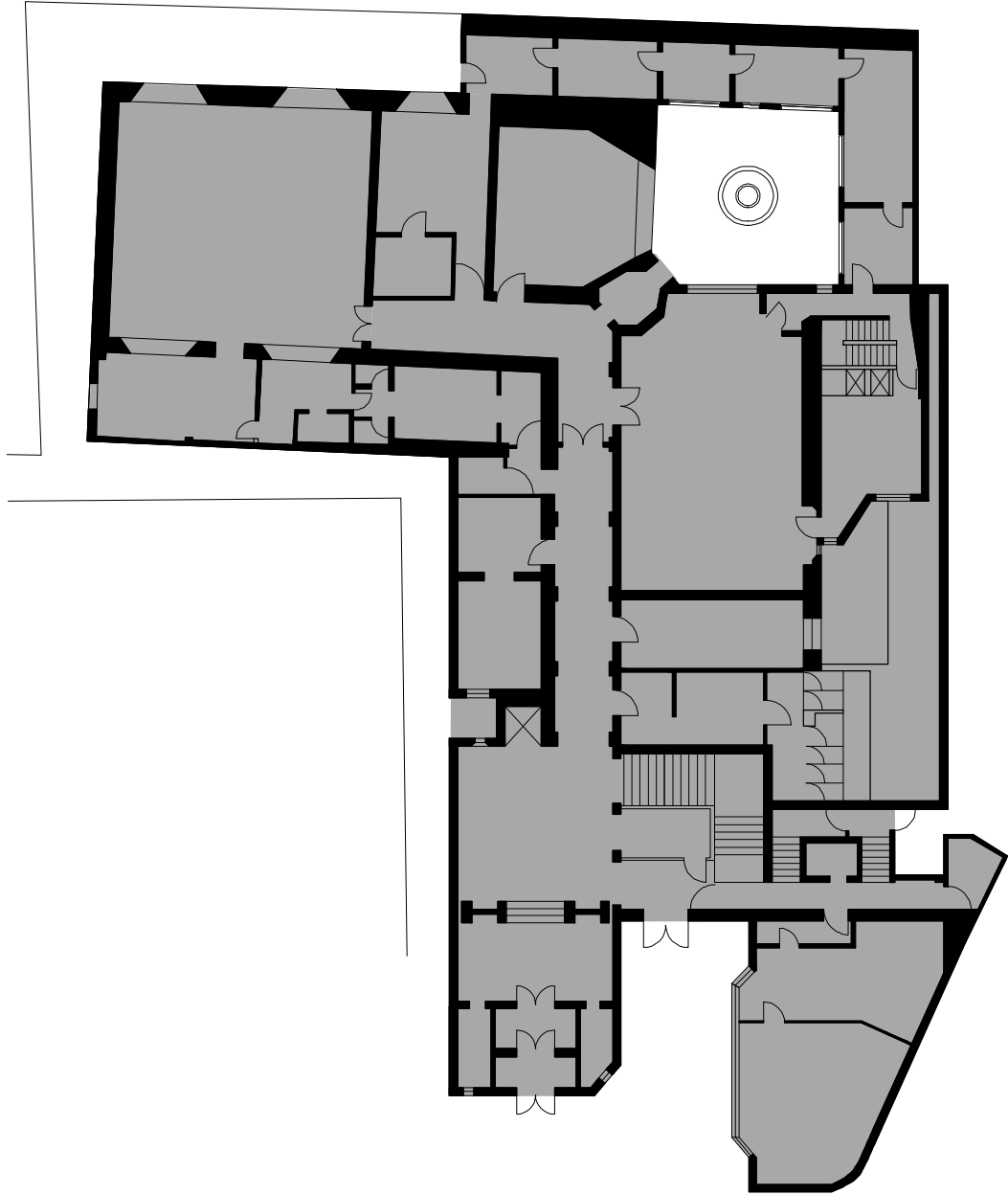

Ironmongers Hall current situation

Ground floor
plan



Interior



Courtyard

Interior



Ironmongers Hall current situation

Ground floor
plan



Interior



Court room

Interior



Staircase

Interior

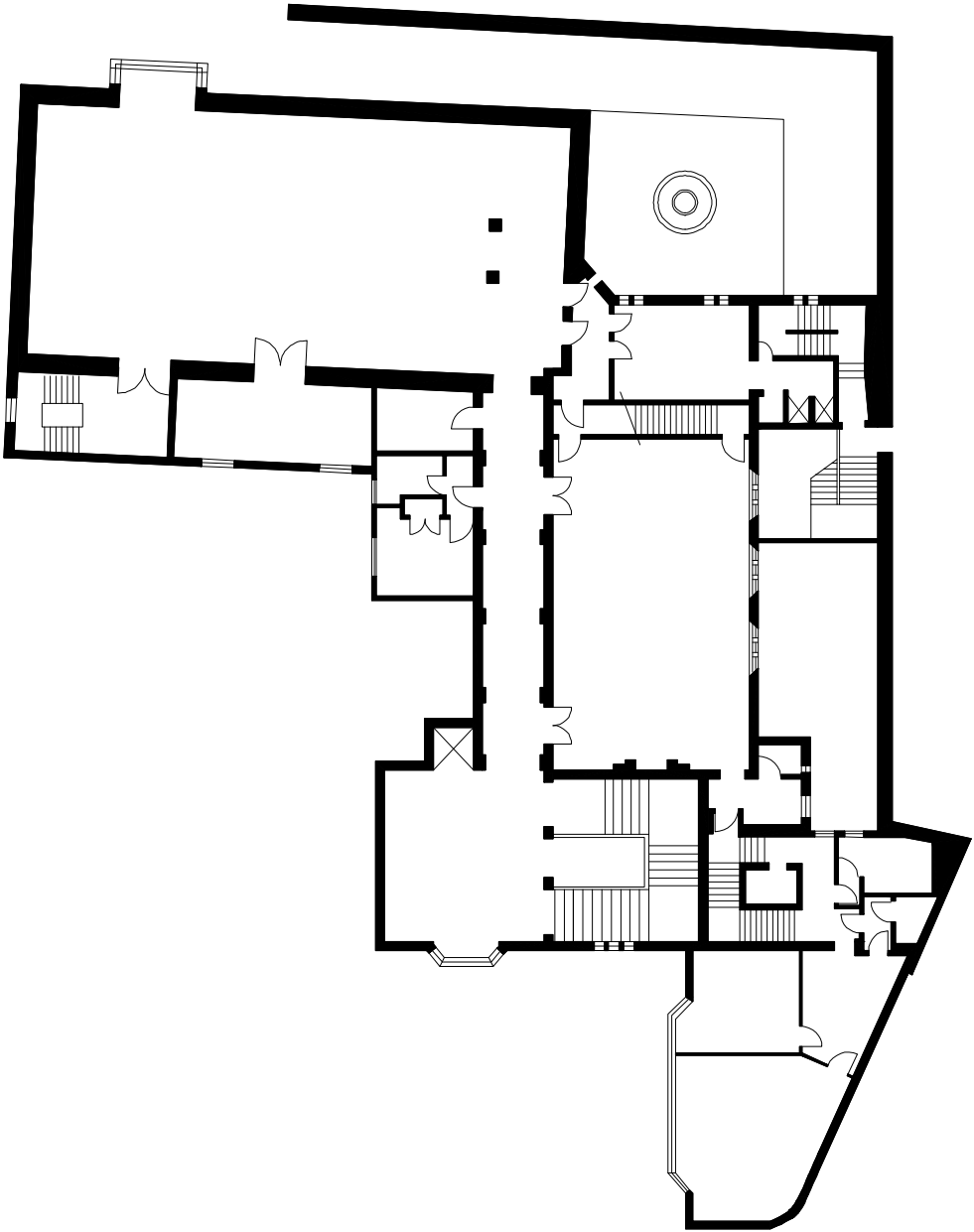

Ironmongers Hall current situation

First floor
plan



Interior

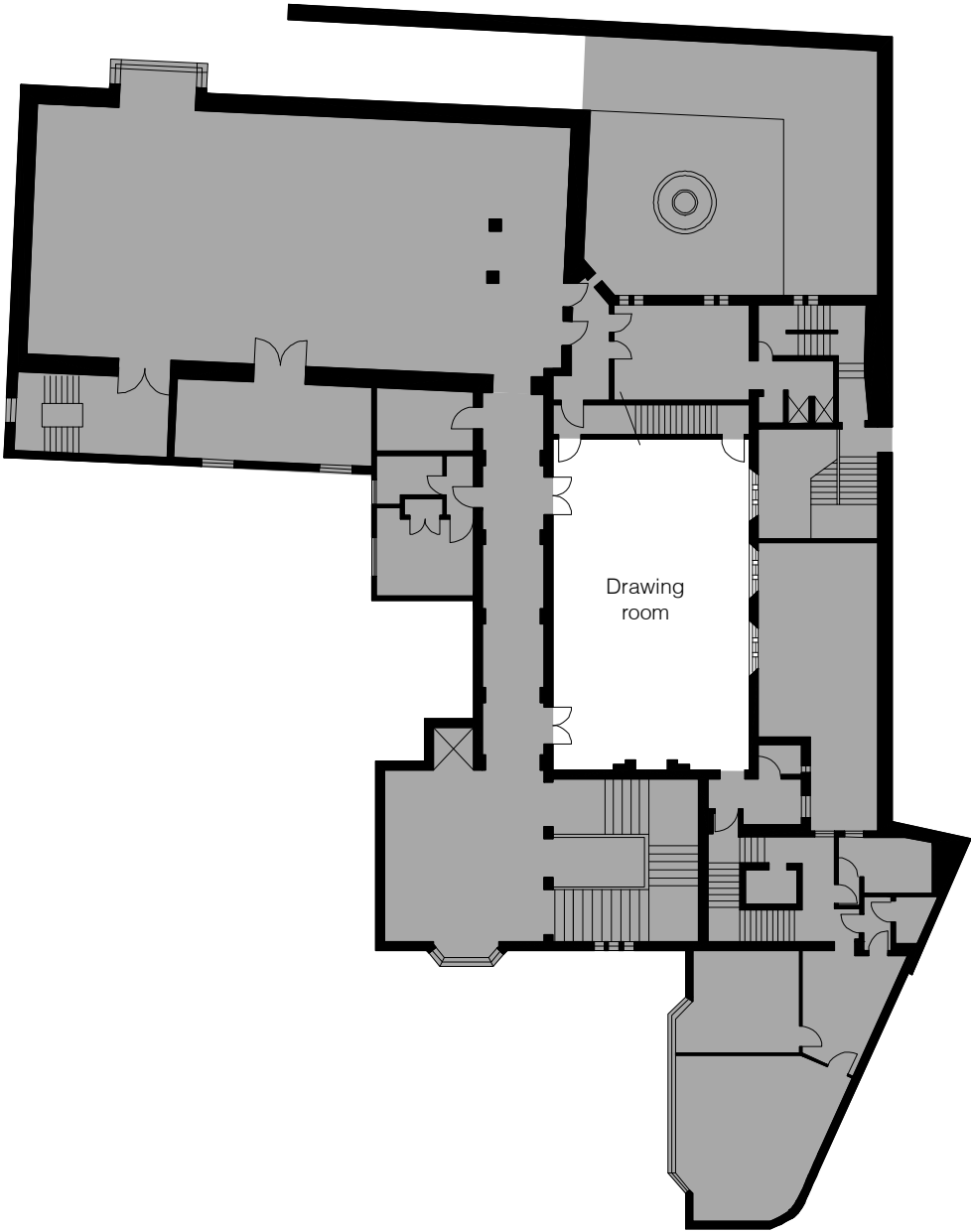

Ironmongers Hall current situation

First floor
plan



Interior



Drawing

Interior

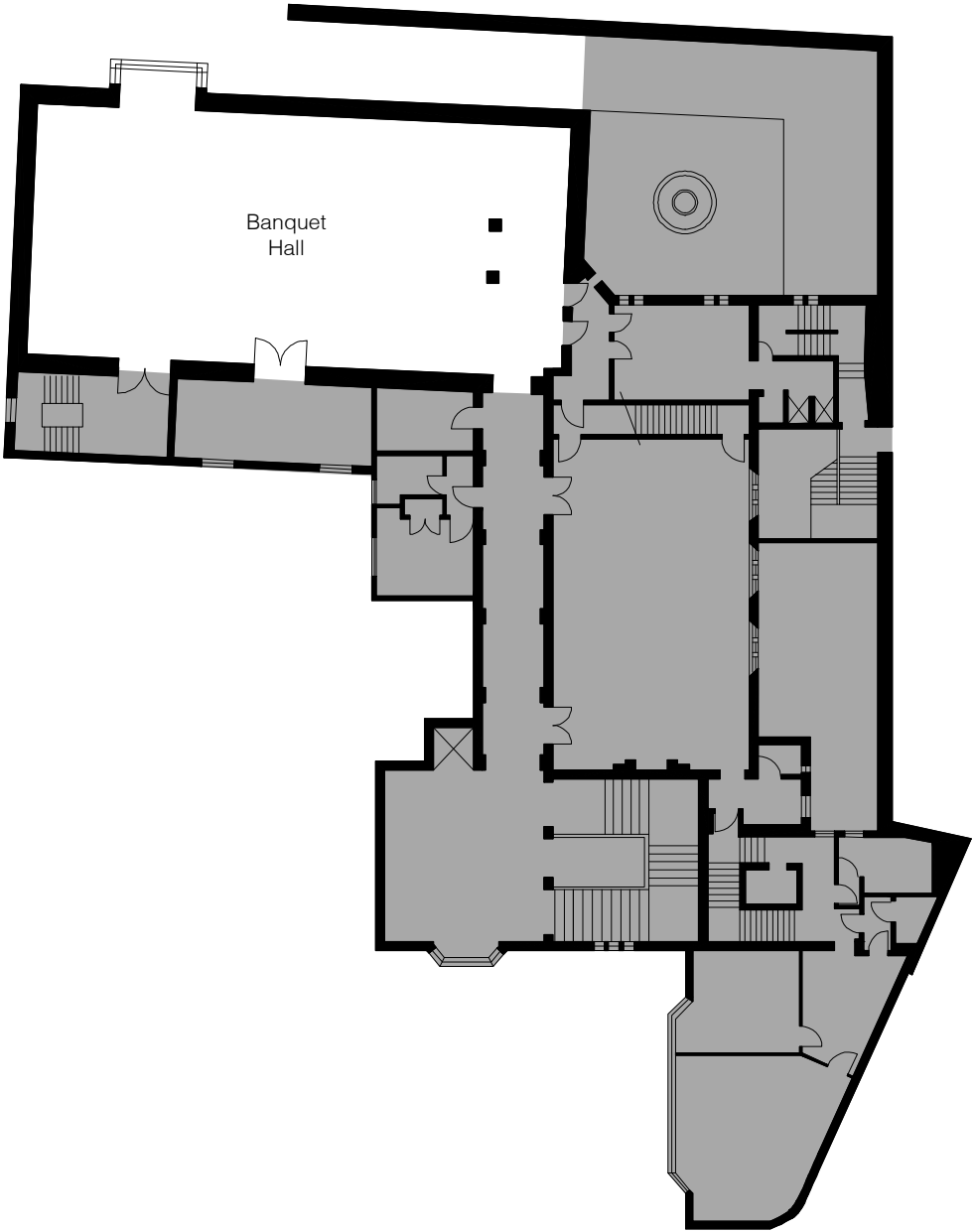

Ironmongers Hall current situation

First floor
plan





Interior



Banquet Hall wedding ceremony

Interior



Entrance area



Luncheon room



outside courtyard



Court room

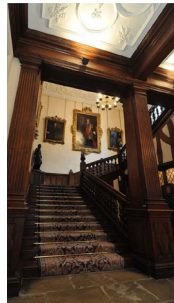

stair



reception at first floor



drawing room

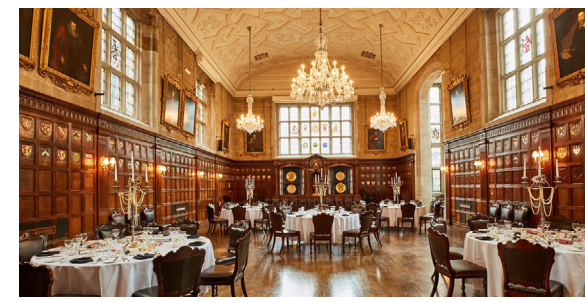

Banquet Hall

Ironmongers Hall in sequence

Interior

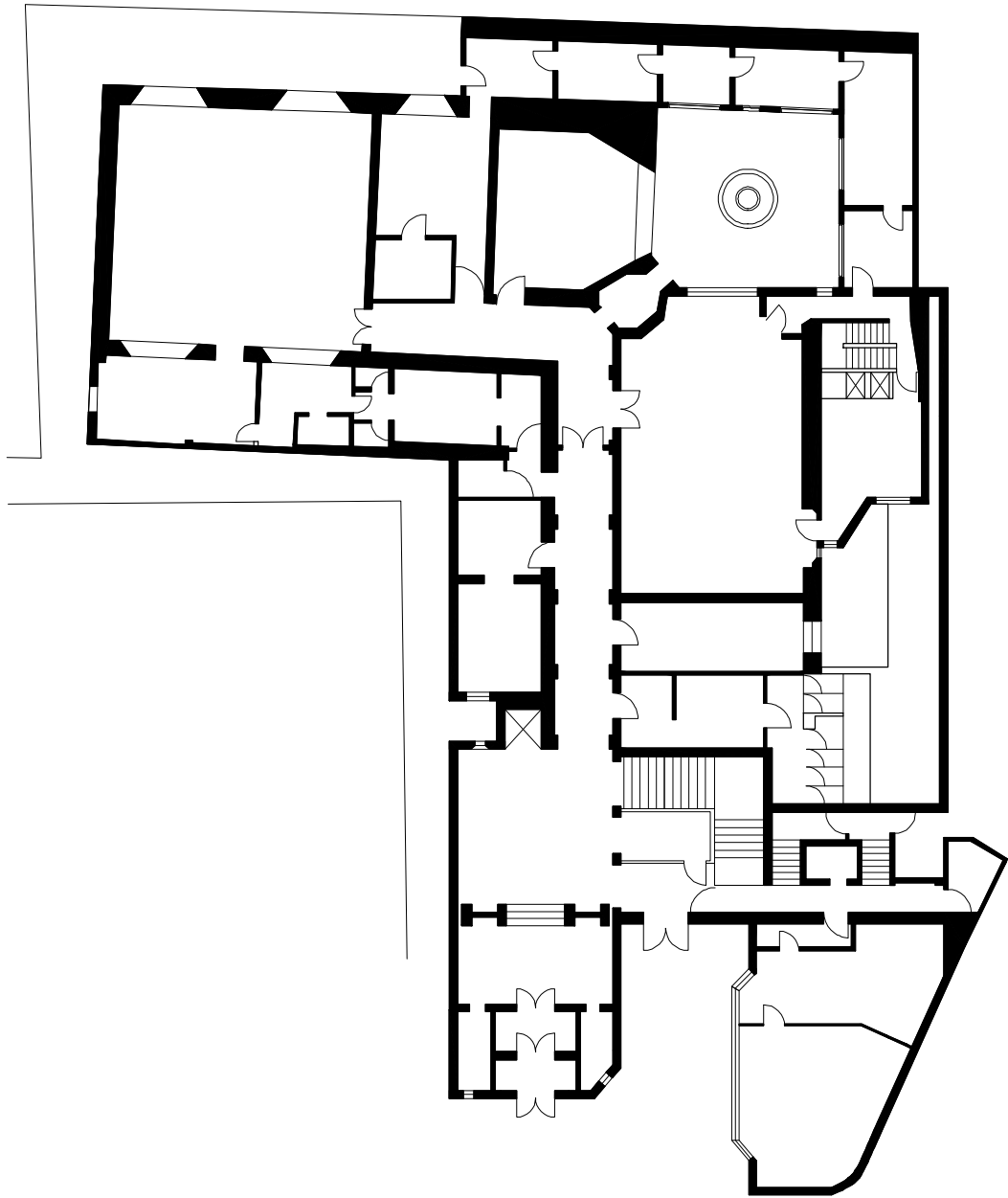

Ironmongers Hall current situation

Ground floor
plan



Interior



Ironmongers Hall current situation

Ground floor
plan



Interior



idea of looking through space
view taken from entrance

1.100 interior model

Interior

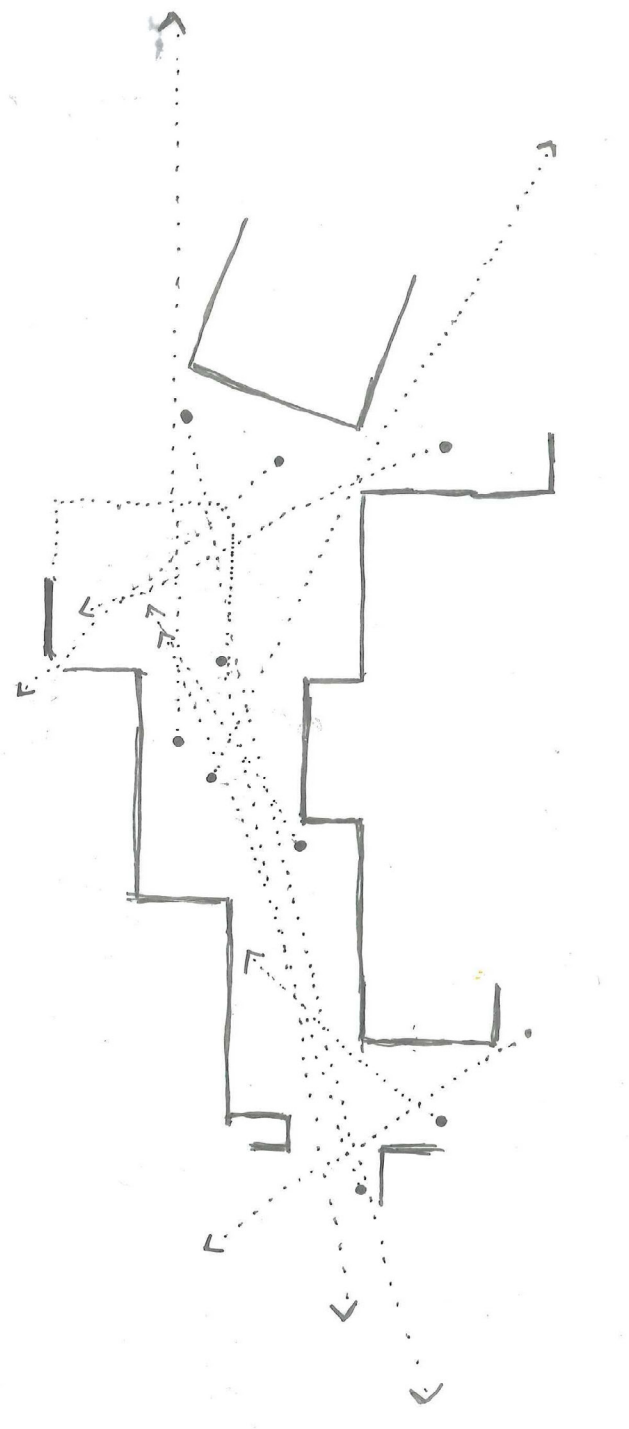

idea of looking through space
view taken from entrance

1.100 interior model



Interior



Kolumba Museum
defined-undefined interiors

Interior

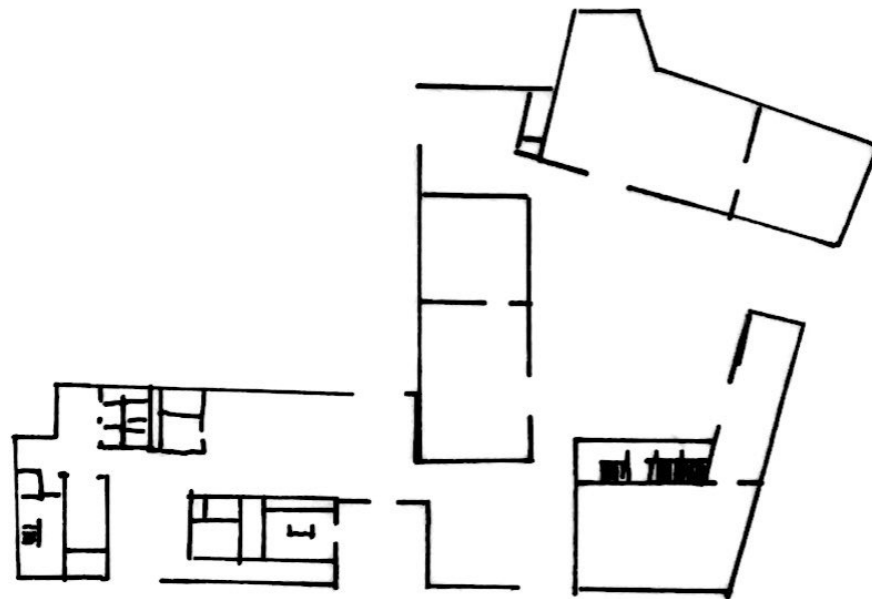

Kolumba Museum
defined-undefined interiors

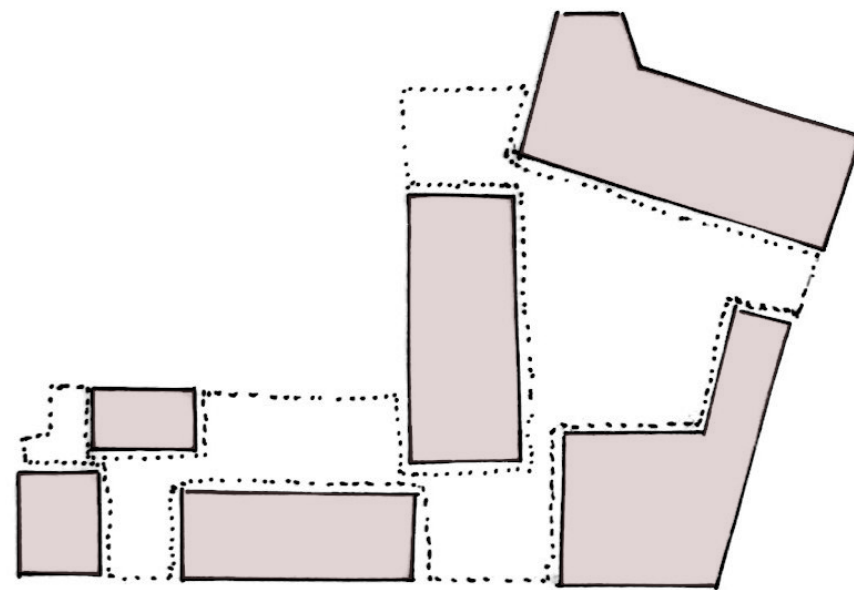

Ground floor
plan



A Journey Through the new Building for a Concert Hall

Interior

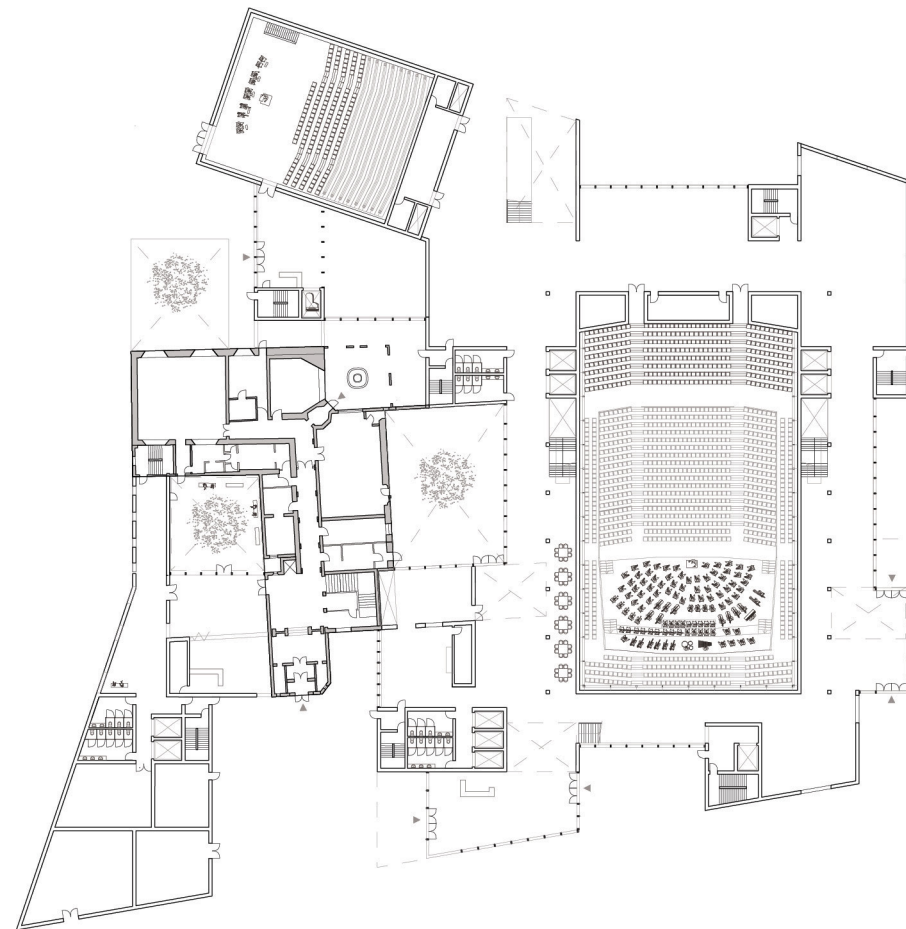

Ground floor
plan



Interior

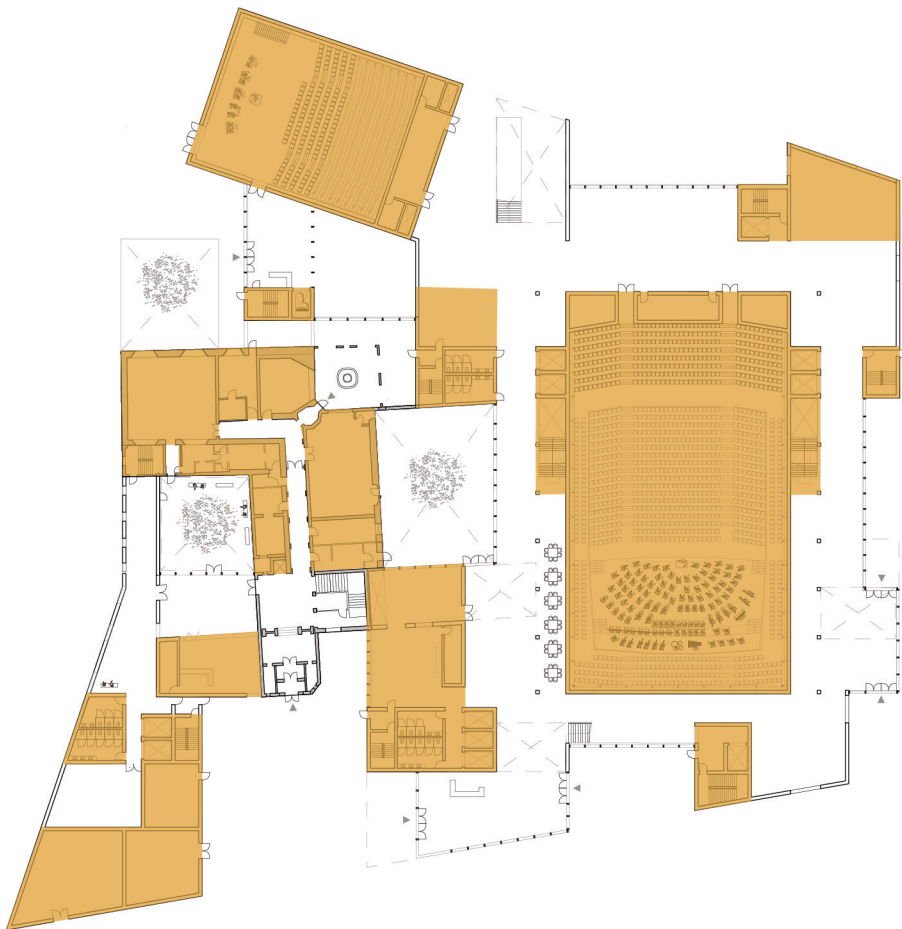

Defined -undefined interiors

Ground floor
plan



Interior

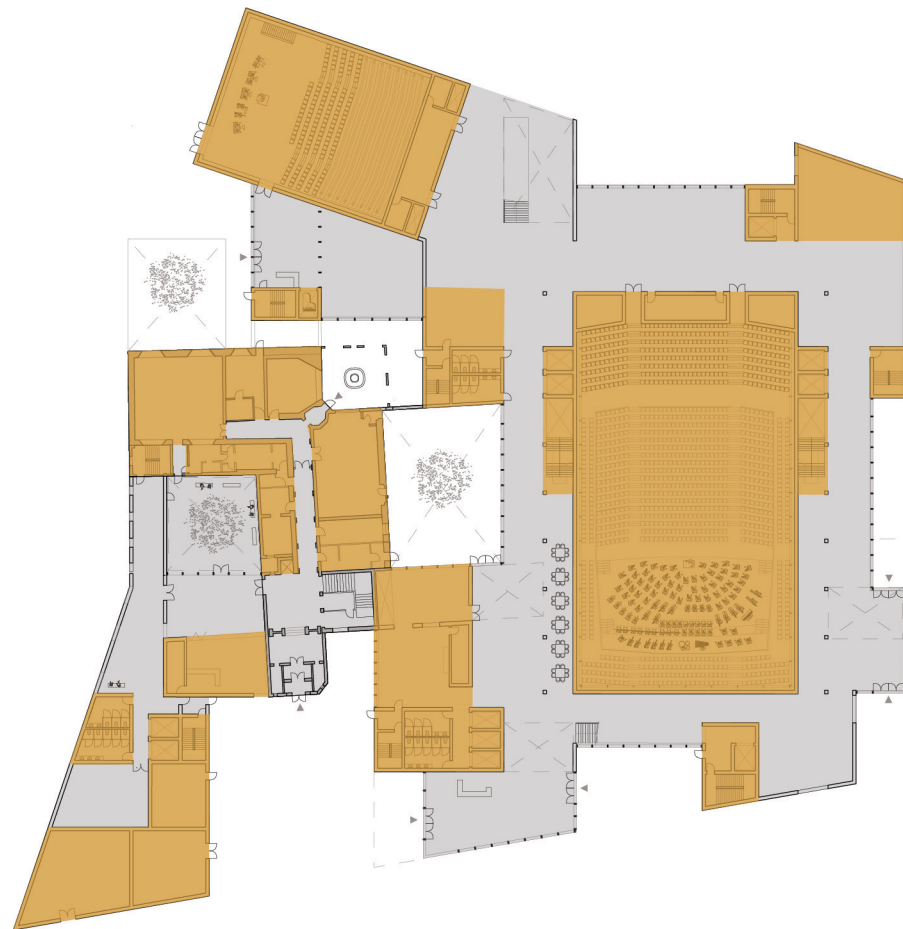

defined-undefined interiors

Ground floor
plan



Concert Hall

Interior

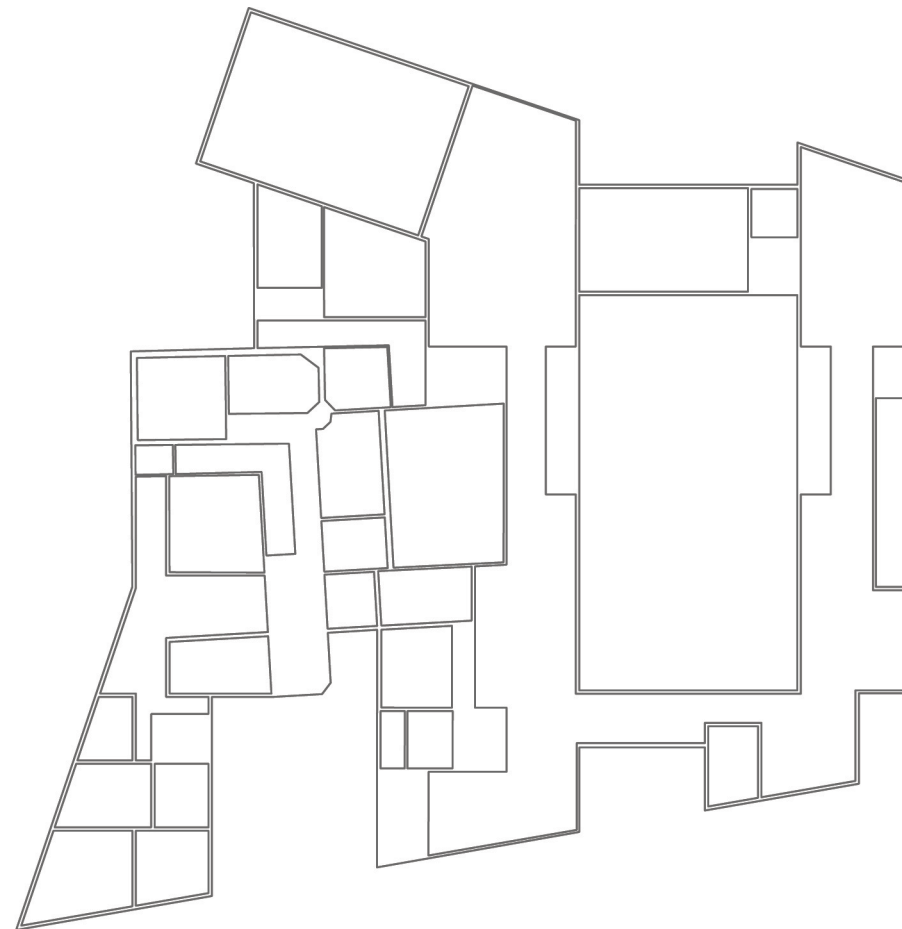

defined-undefined interiors

Ground floor
plan



Interior

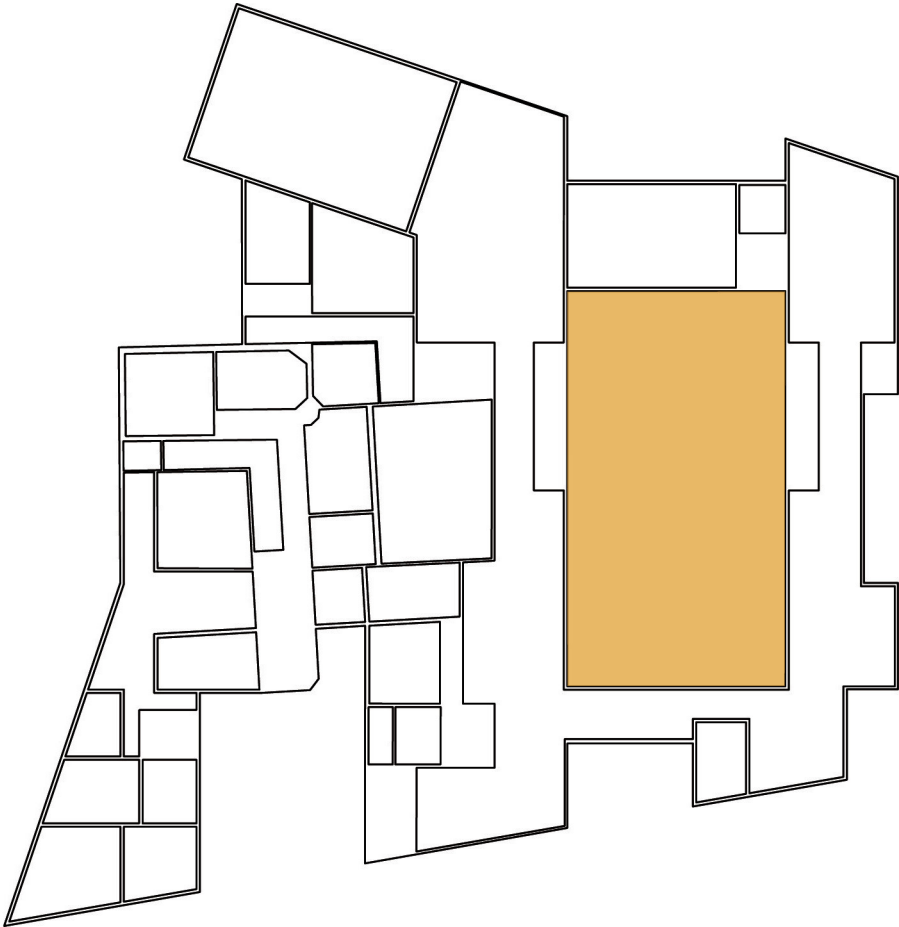

Concert Hall
defined-indefined interiors

Ground floor
plan



Interior



Ironmongers Hall
Banquet room

Interior

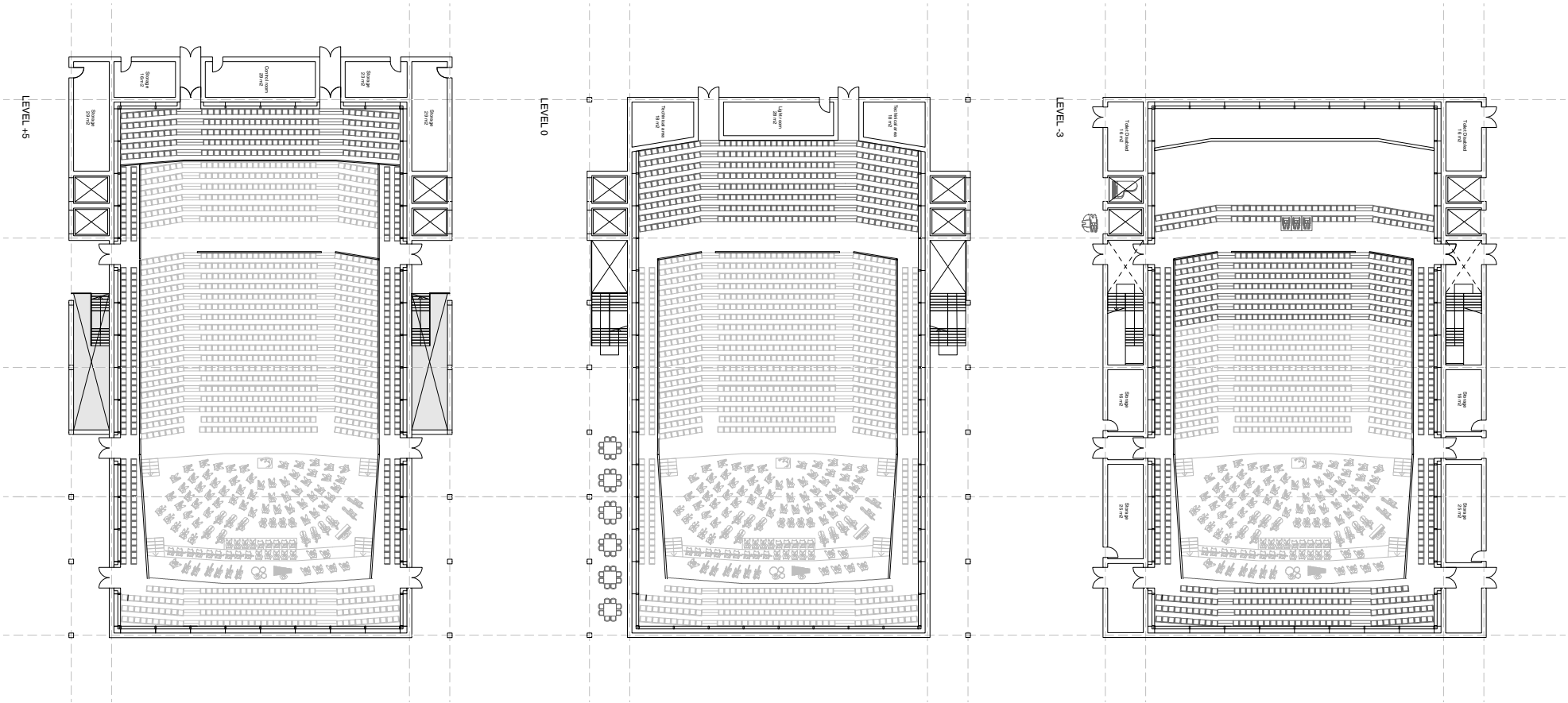

symmetric plan inspired by Banquet room

Concert Hall
plan
level -3/0/+5



Interior

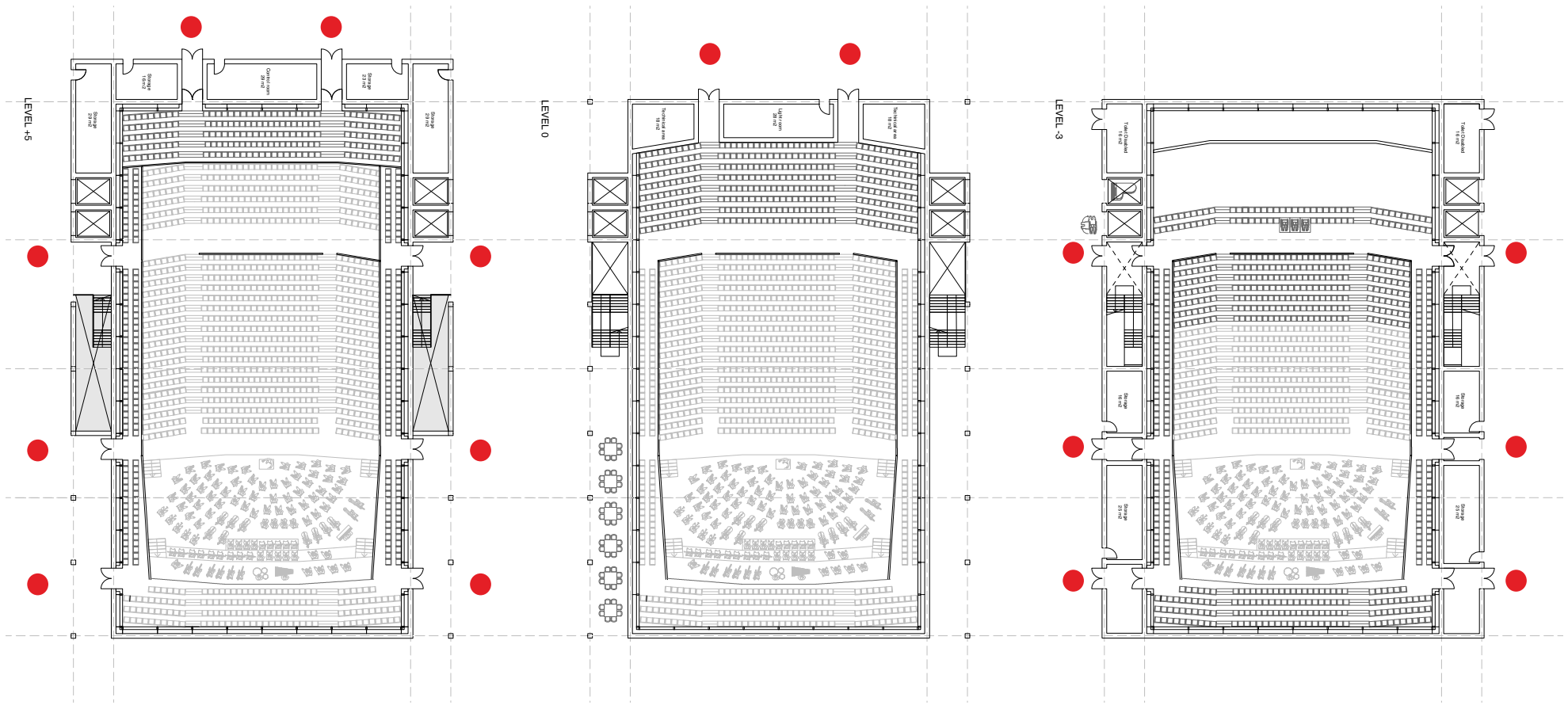

entrance hall

Concert Hall
plan
level -3/0/+5



Interior

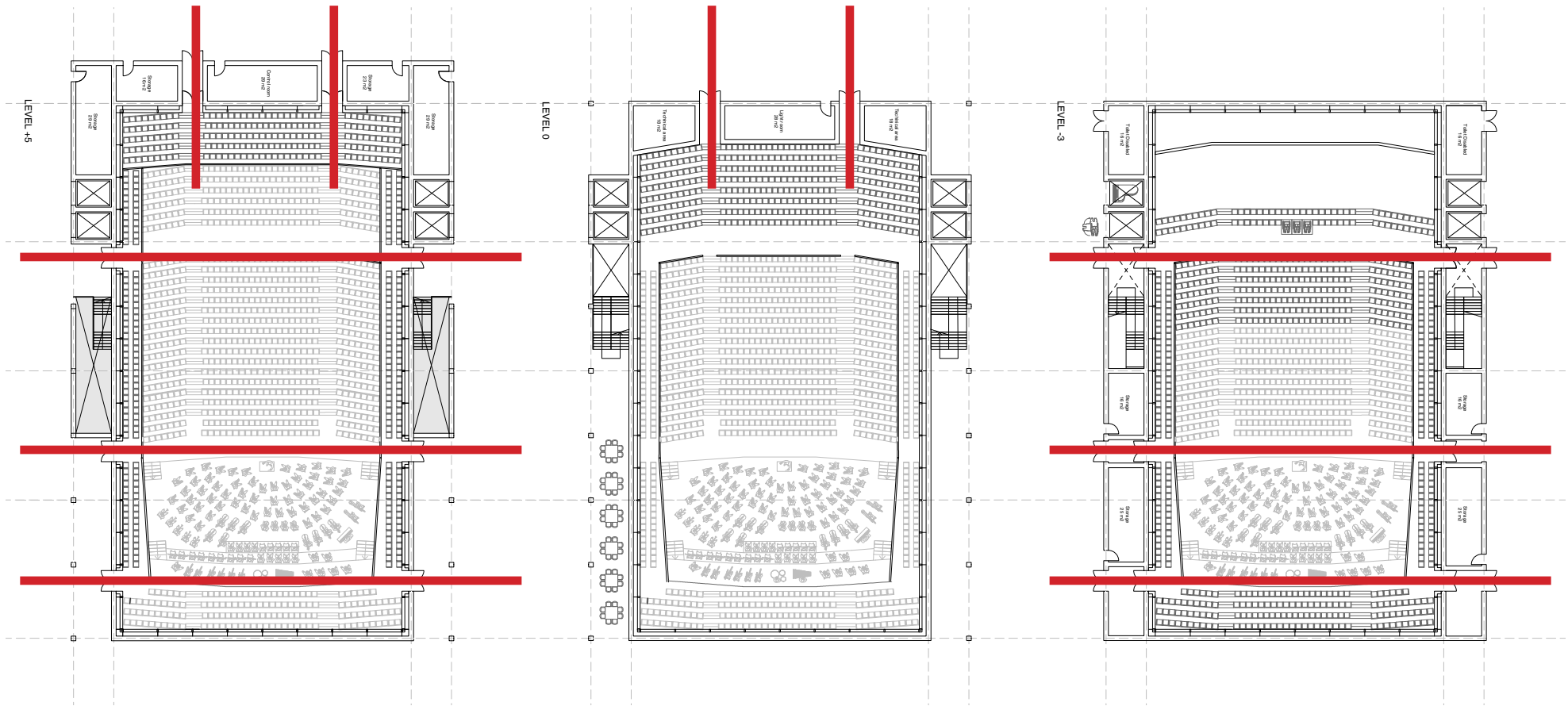

symmetric plan inspired by Banquet room

Concert Hall
plan
level -3/0/+5



Interior

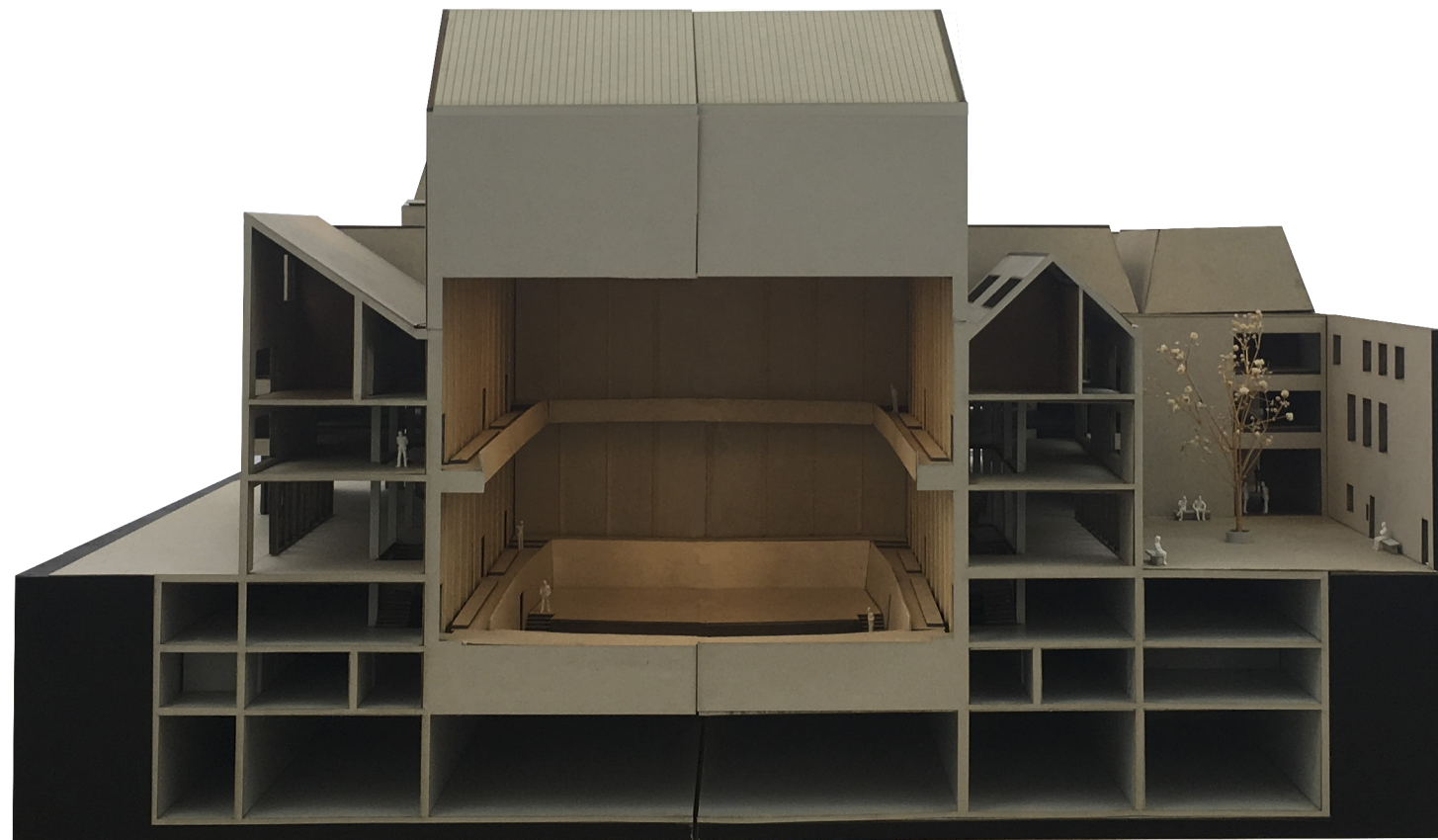

1.100 Model Concert Hall

Interior



1.100 Model Concert Hall

Interior

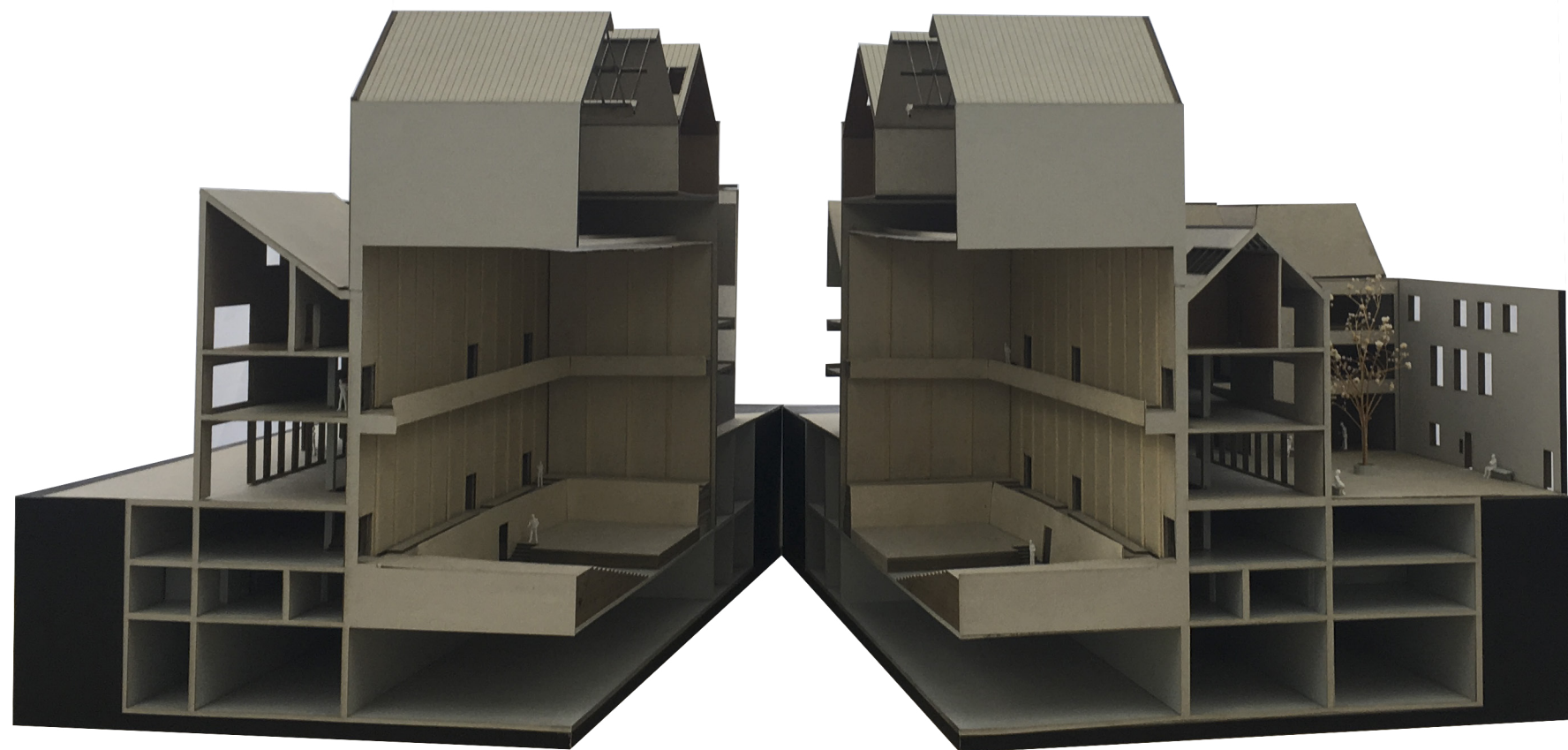

1.100 Model Concert Hall

Interior

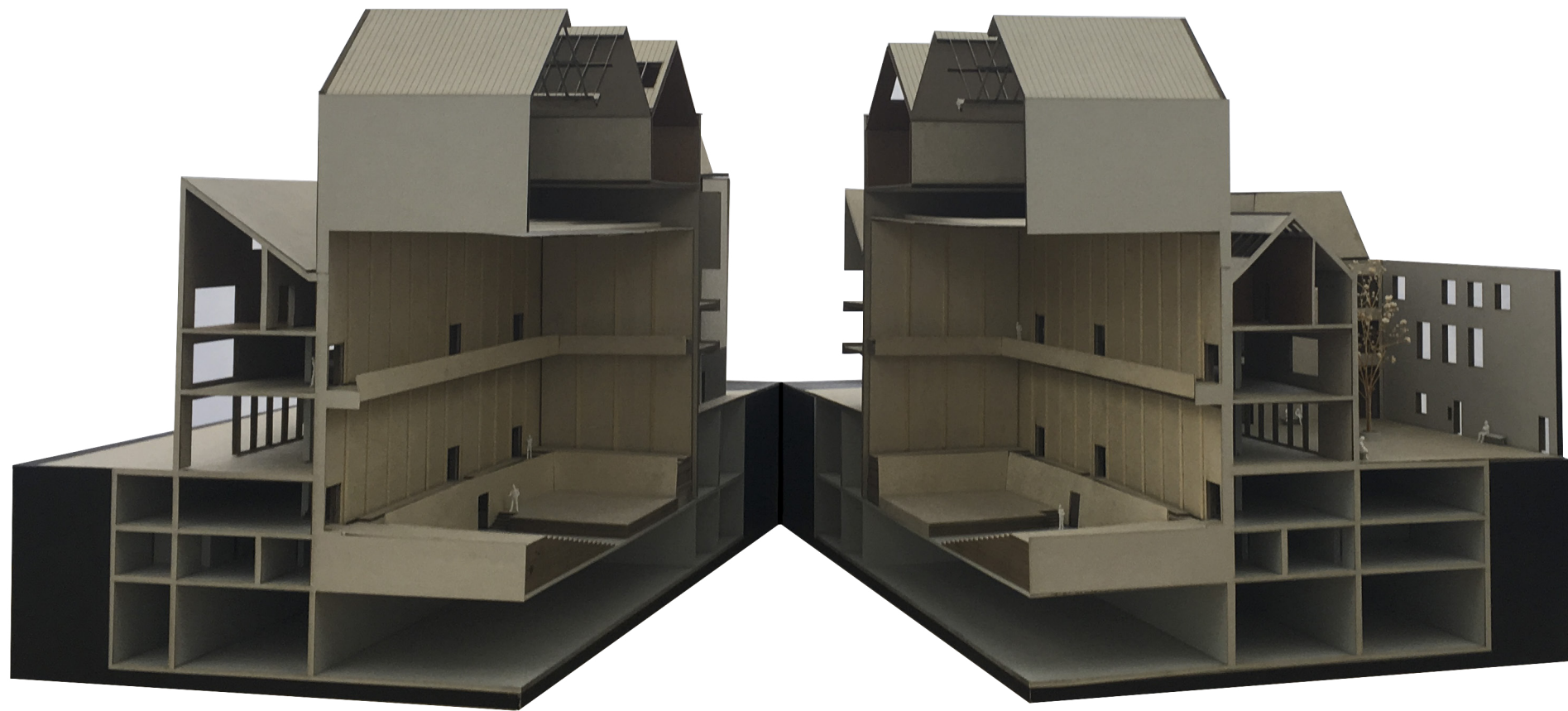

1.100 Model Concert Hall

Interior



1.100 Model Concert Hall

Interior

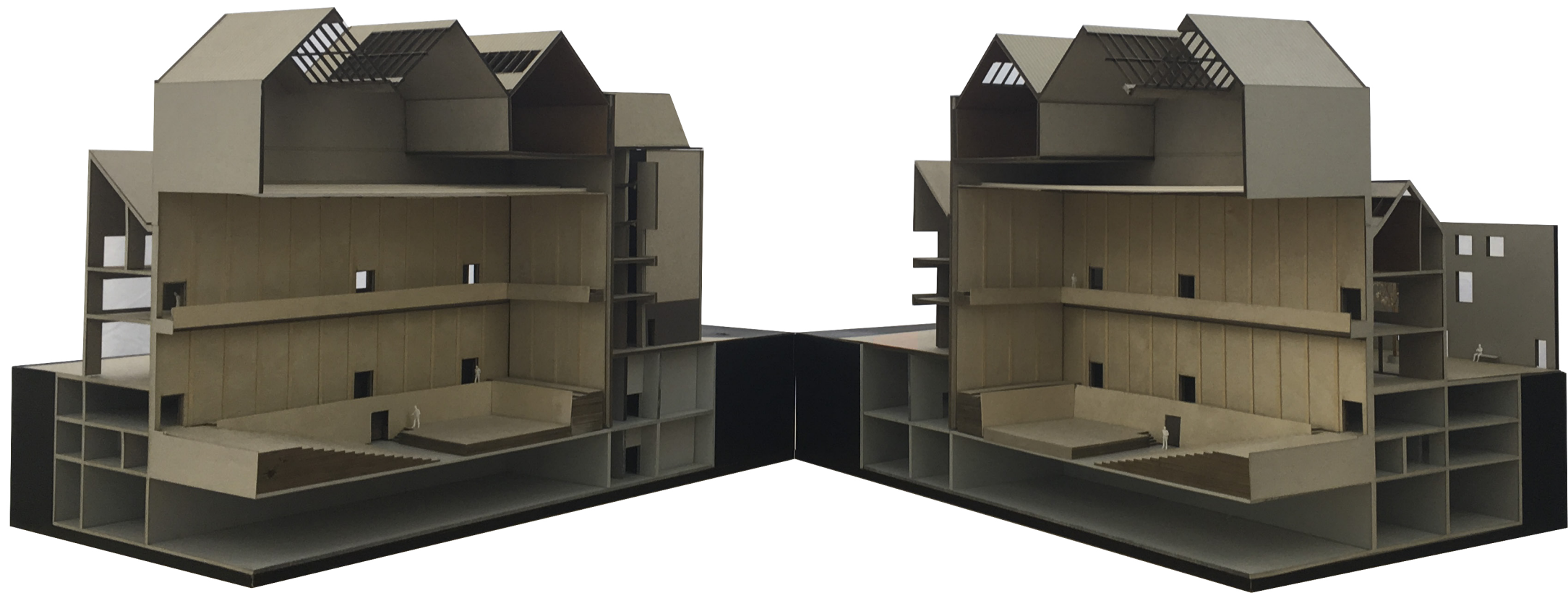

1.100 Model Concert Hall

Interior

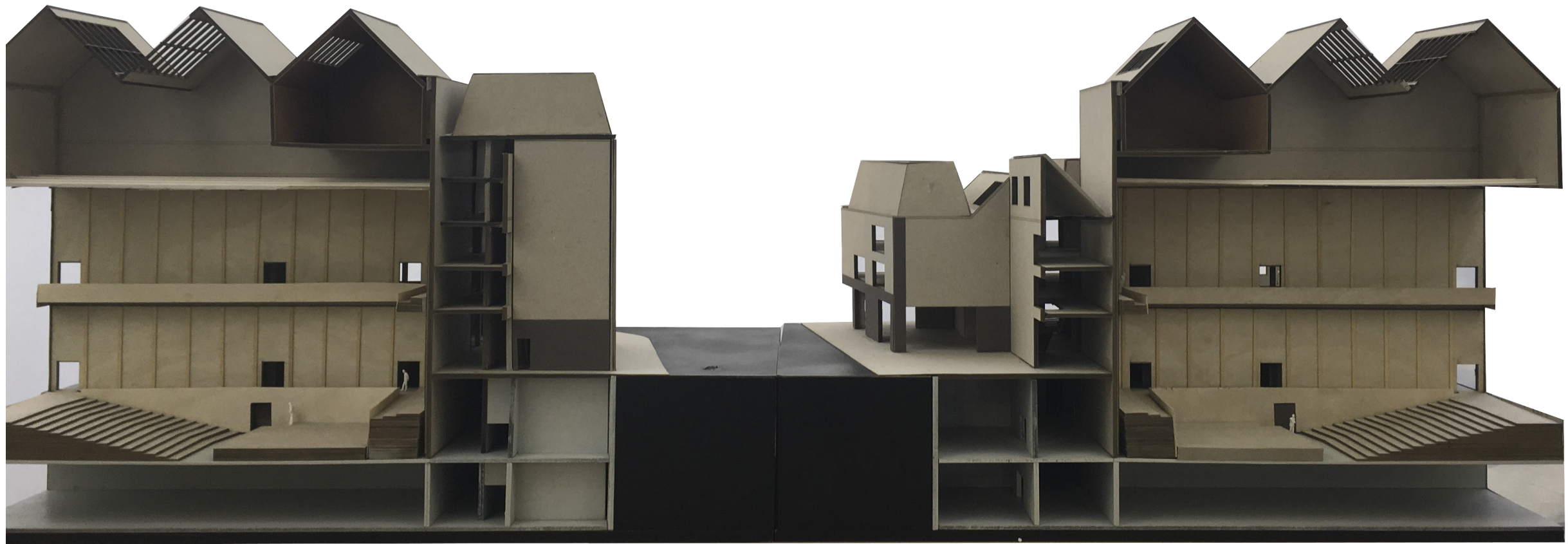

1.100 Model Concert Hall

Interior



1.100 Model Concert Hall

Interior

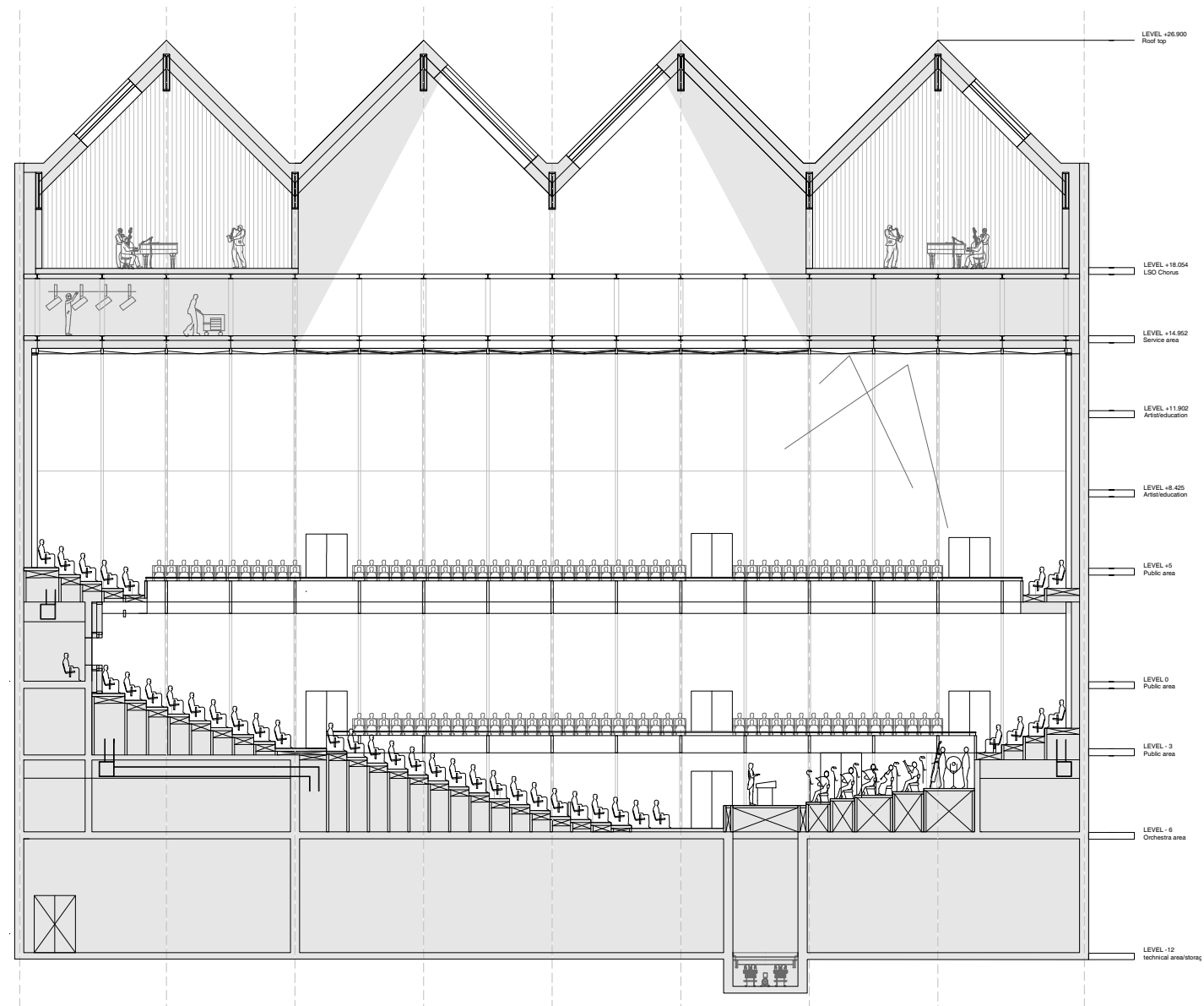

Concert Hall
section

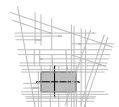

Interior



Impression Concert Hall

Chamber Hall

Interior

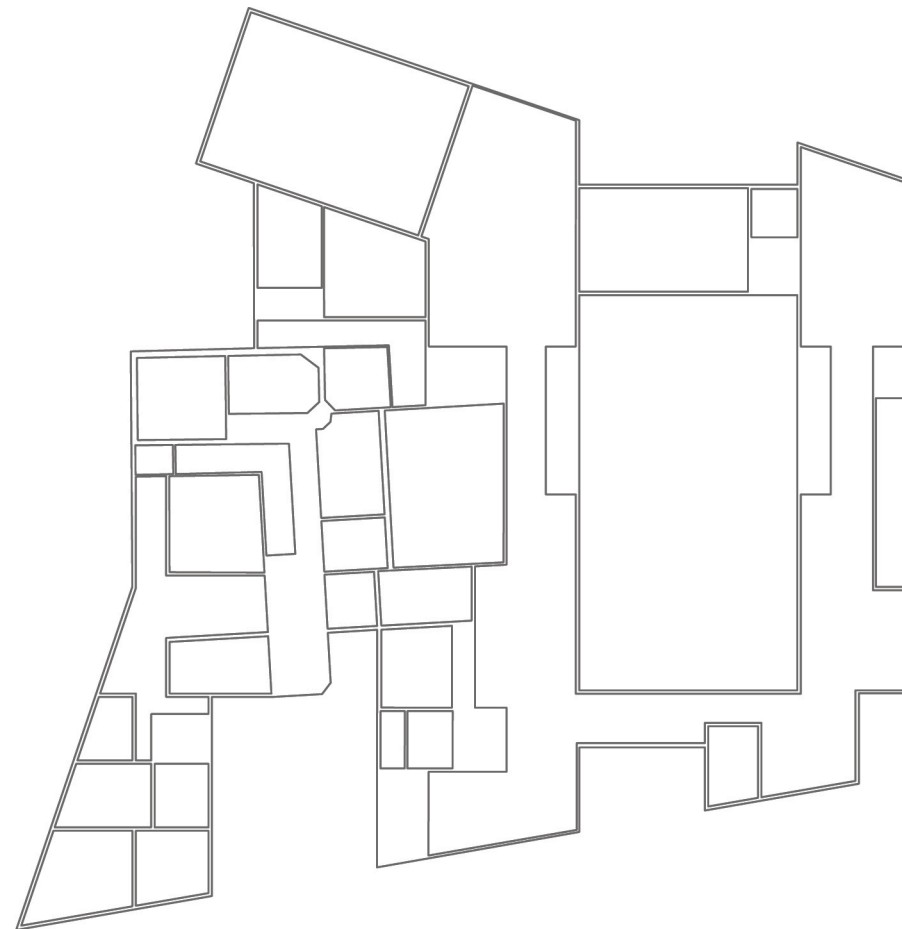

Ground floor
plan



Interior

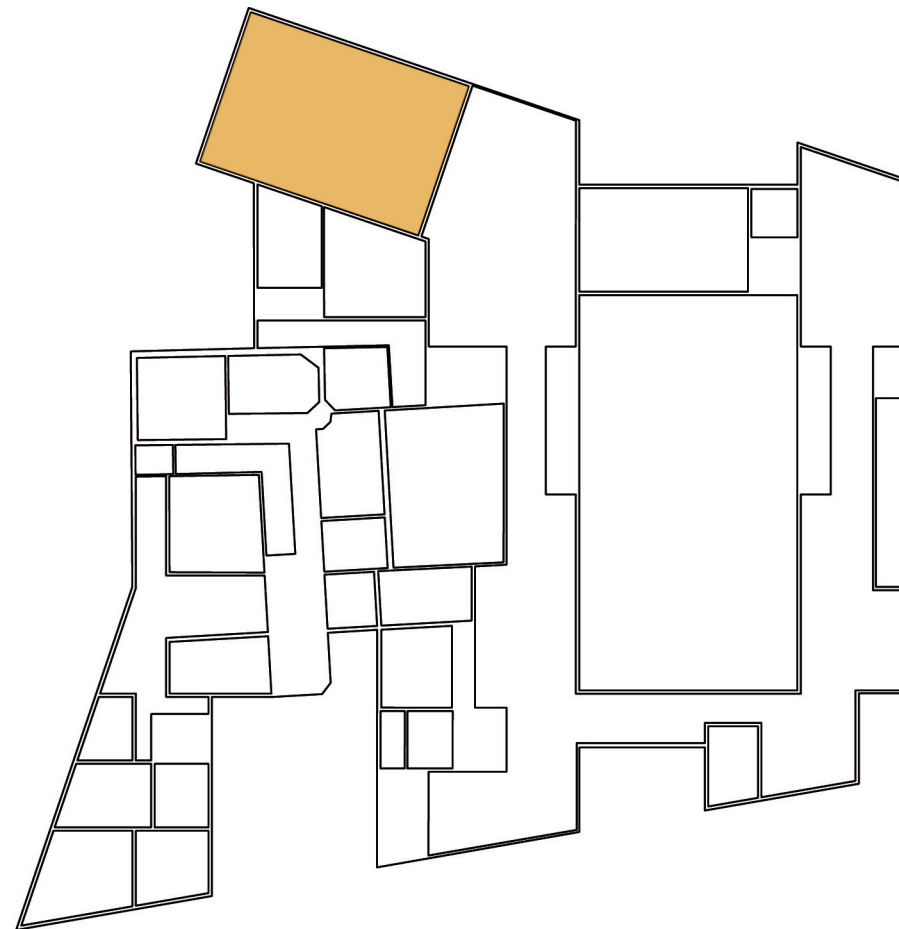

Chamber Hall

Ground floor
plan



Interior



Snape Maltings, Concert Hall
Chamber Hall

Interior

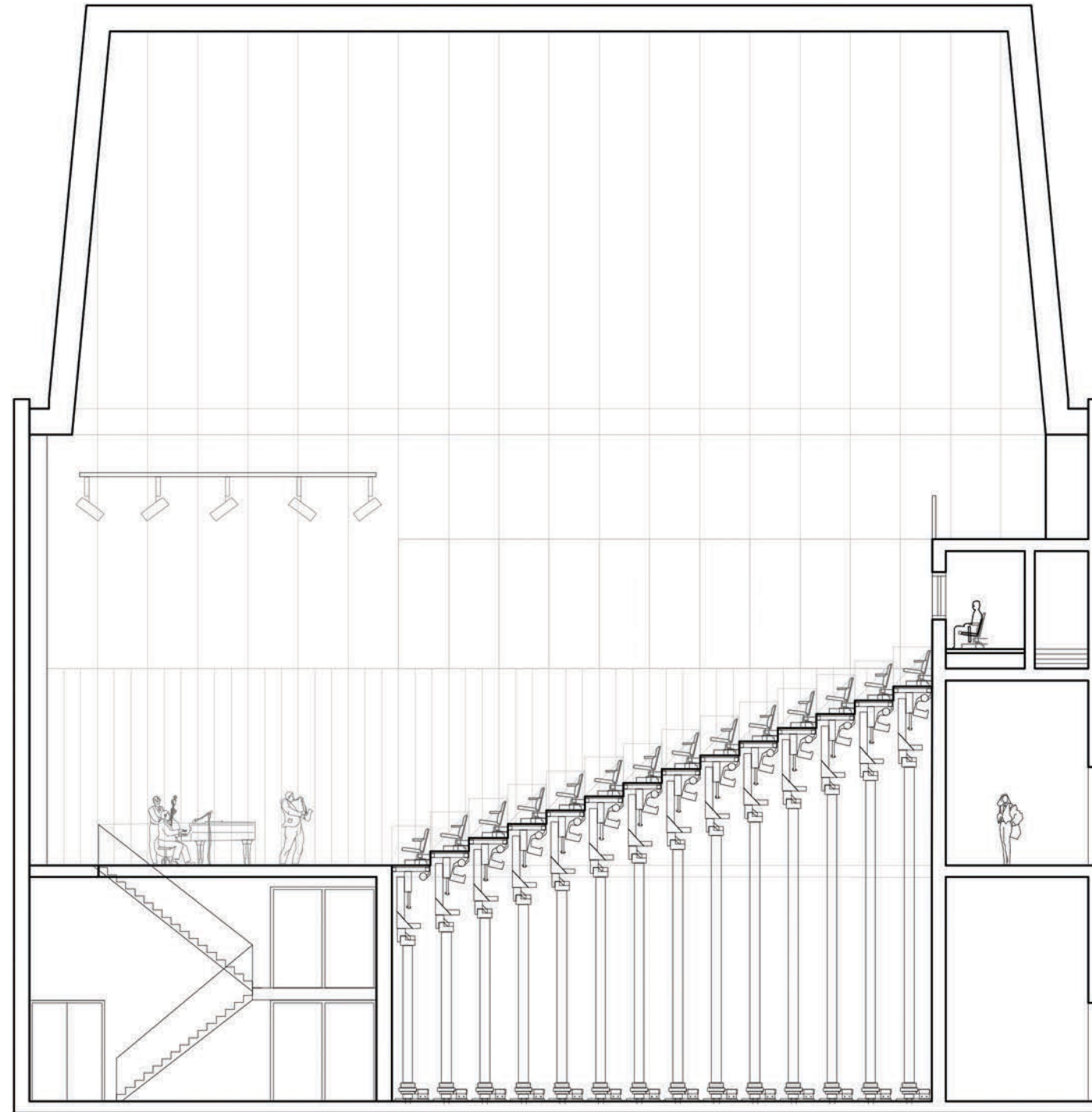

Chamber Hall

section

Interior

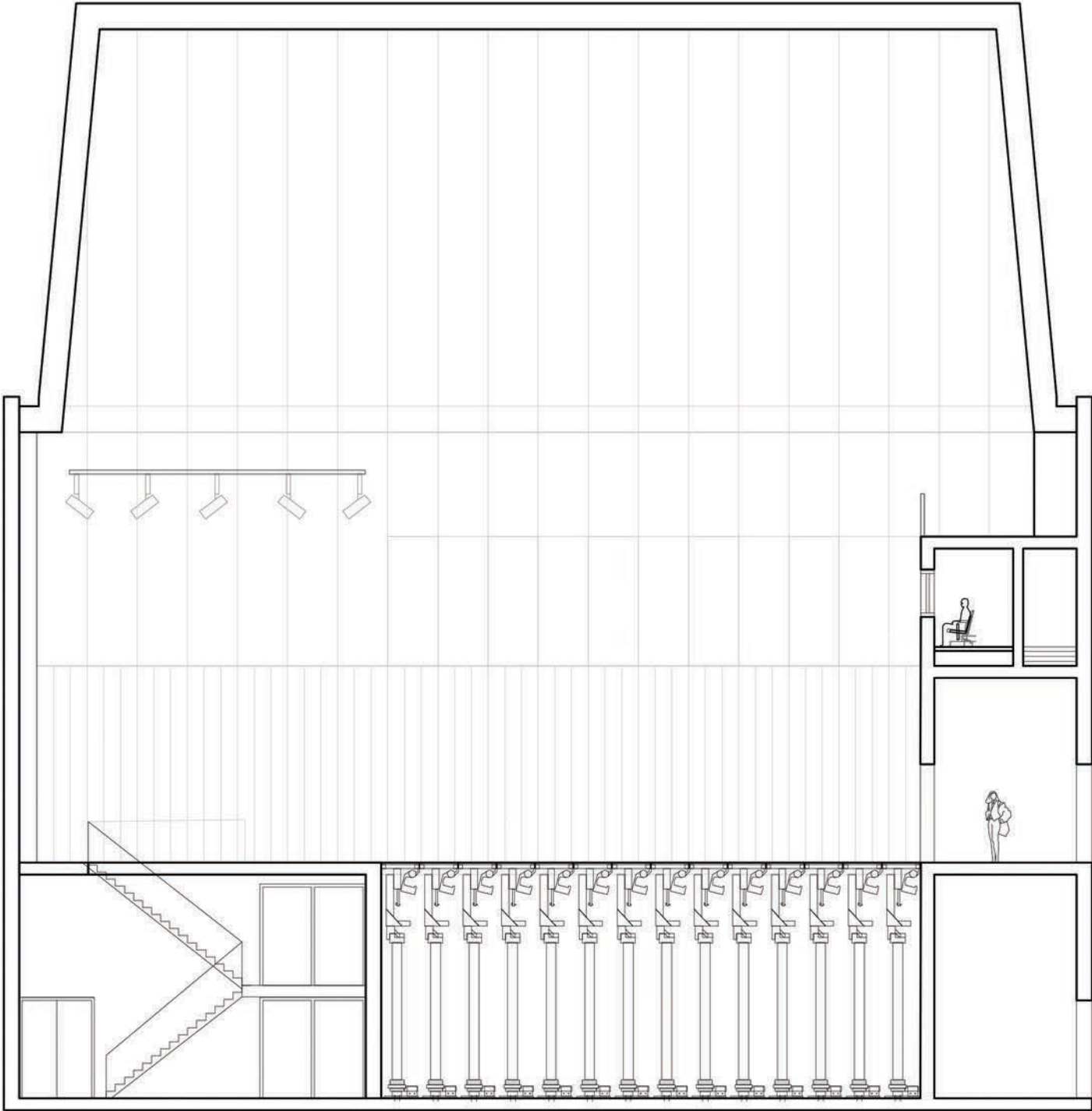

Chamber Hall (converted)

section

Bar/Foyer

Interior

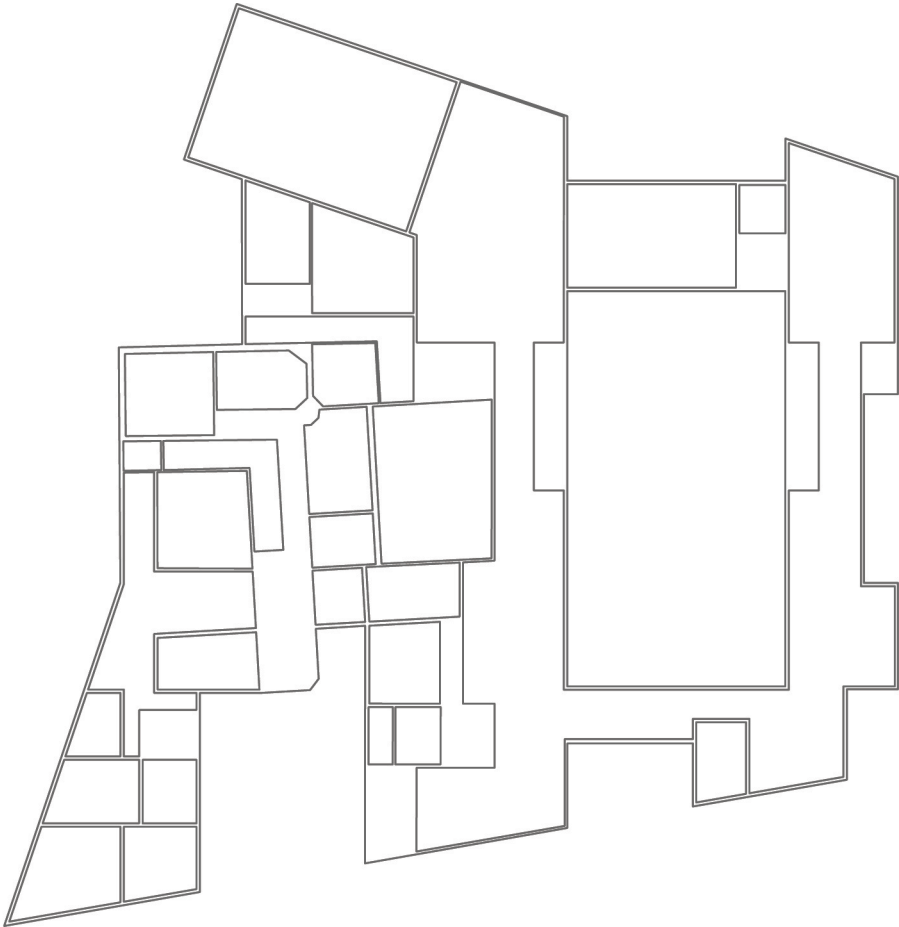

Ground floor
plan



Interior



Bar/Foyer

Ground floor
plan



Interior



impression Bar/lounge space

Courtyard

Interior

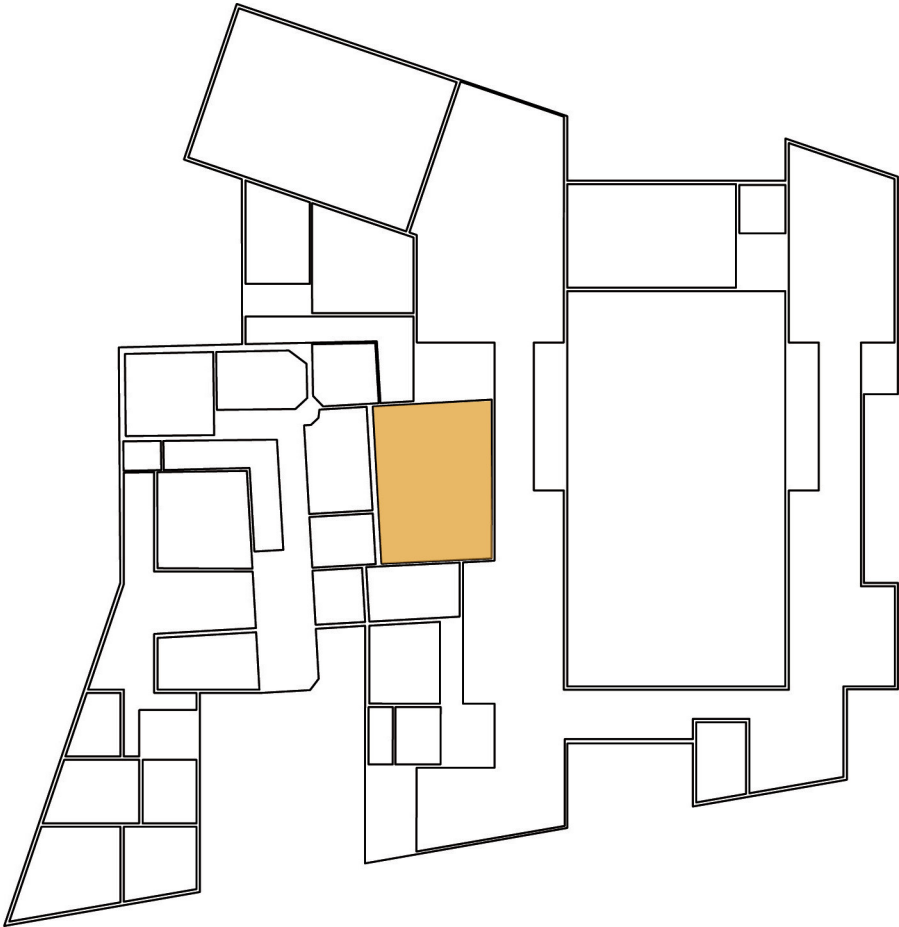

Courtyard

Ground floor
plan



Interior



Impression courtyard



The Churchyard of St Peter Cornhill, London (proposal)
 Source: Holden and Holford's *A Record of Destruction and Survival*,
 1951

The new City building, will have **several types of public rooms**(Concert hall, courtyard, Bar, Chamber Hall).

Ironmongers Hall will be **surrounded by a city context.**

Interior



view from drawing room, Ironmongers Hall

4) MATERIAL

Material



Slate



Roof Tiles



Natural stone

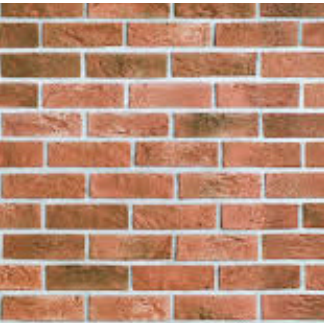

Extruded brick(red)



Stock Brick(yellow)

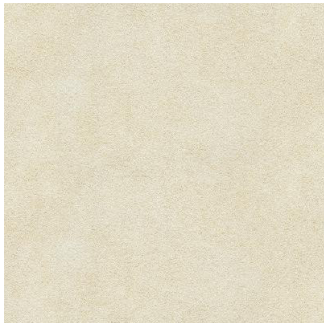

Stucco

Material

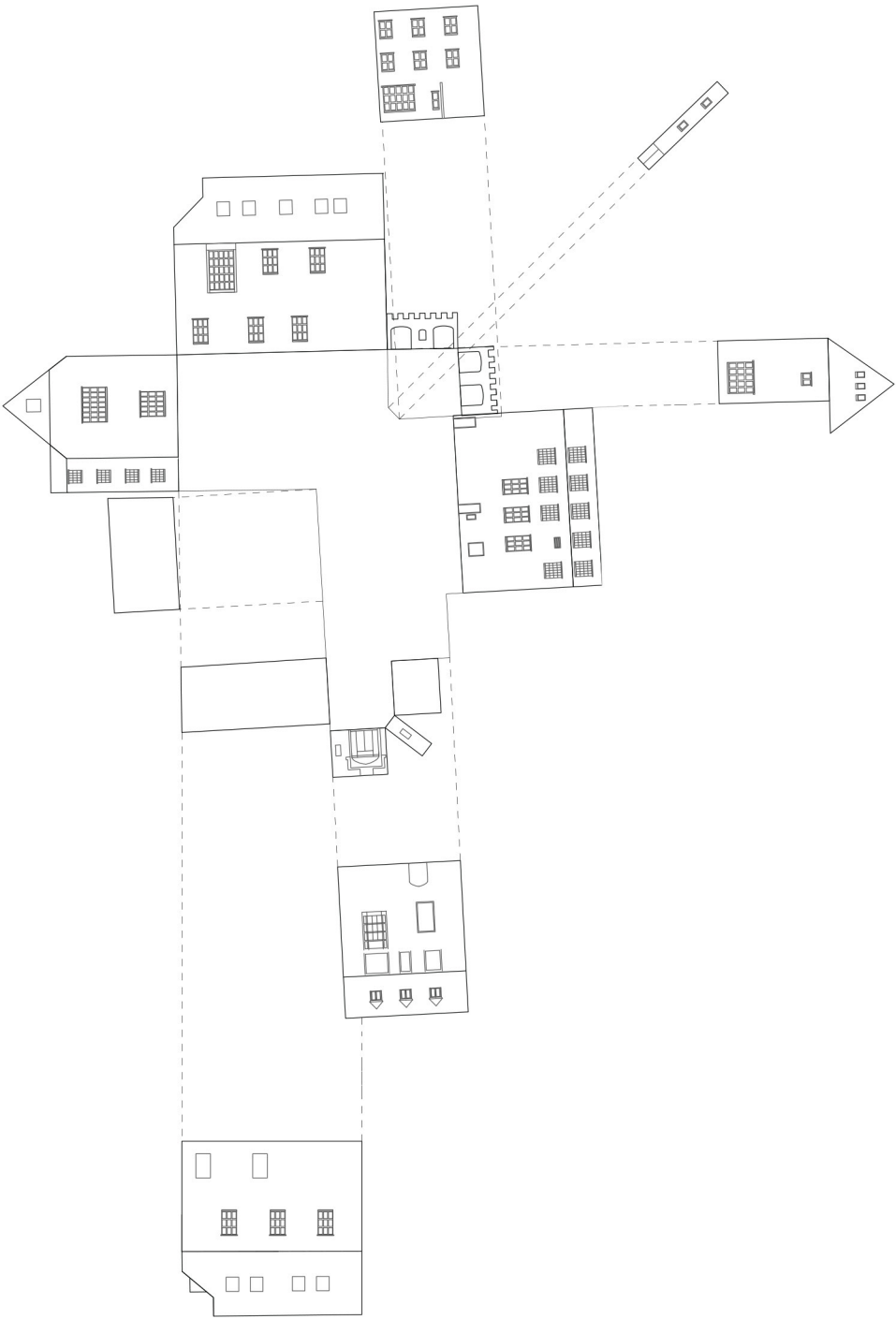

Ironmongers Hall
plan



Material



Natural stone

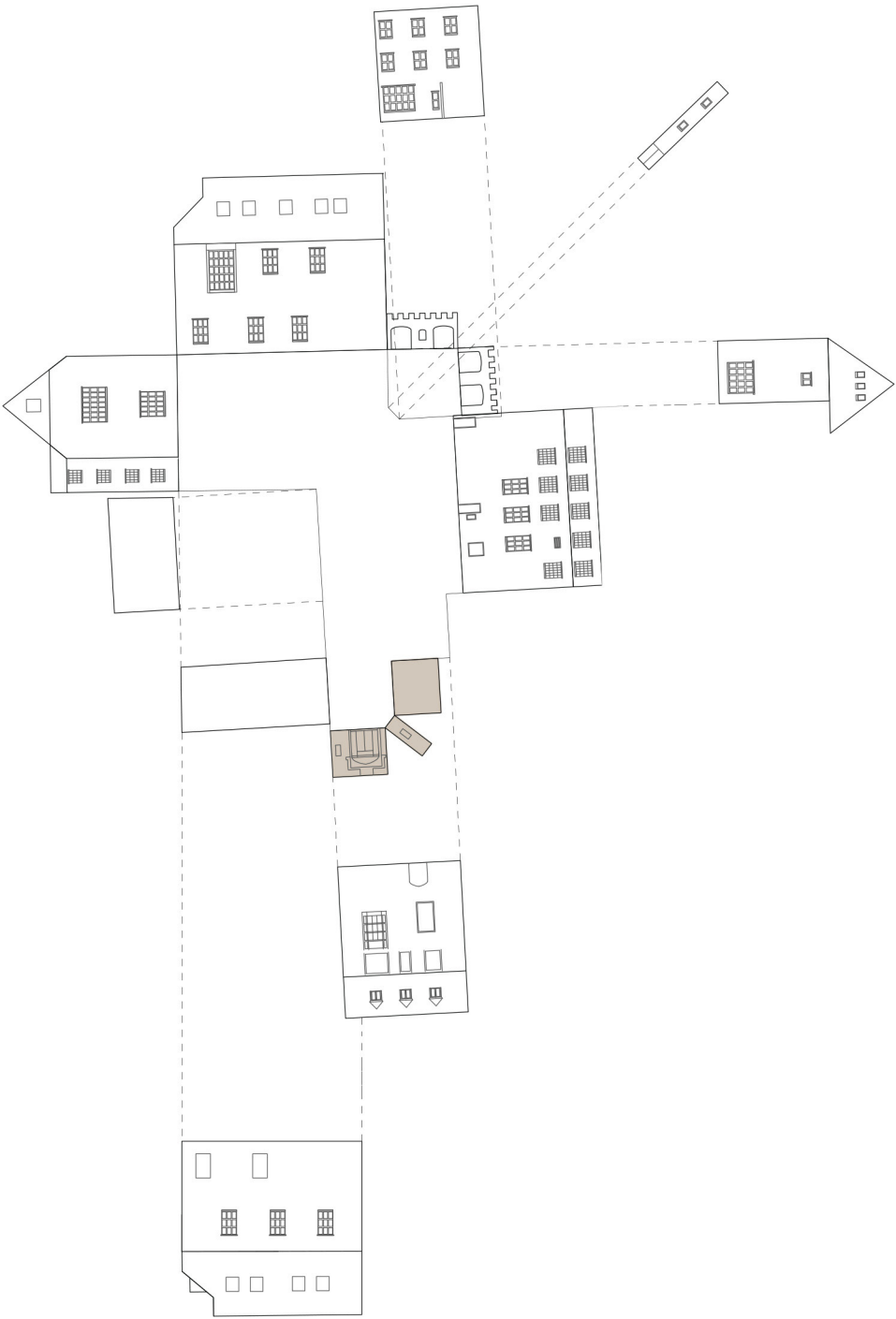

Ironmongers Hall
plan



Material

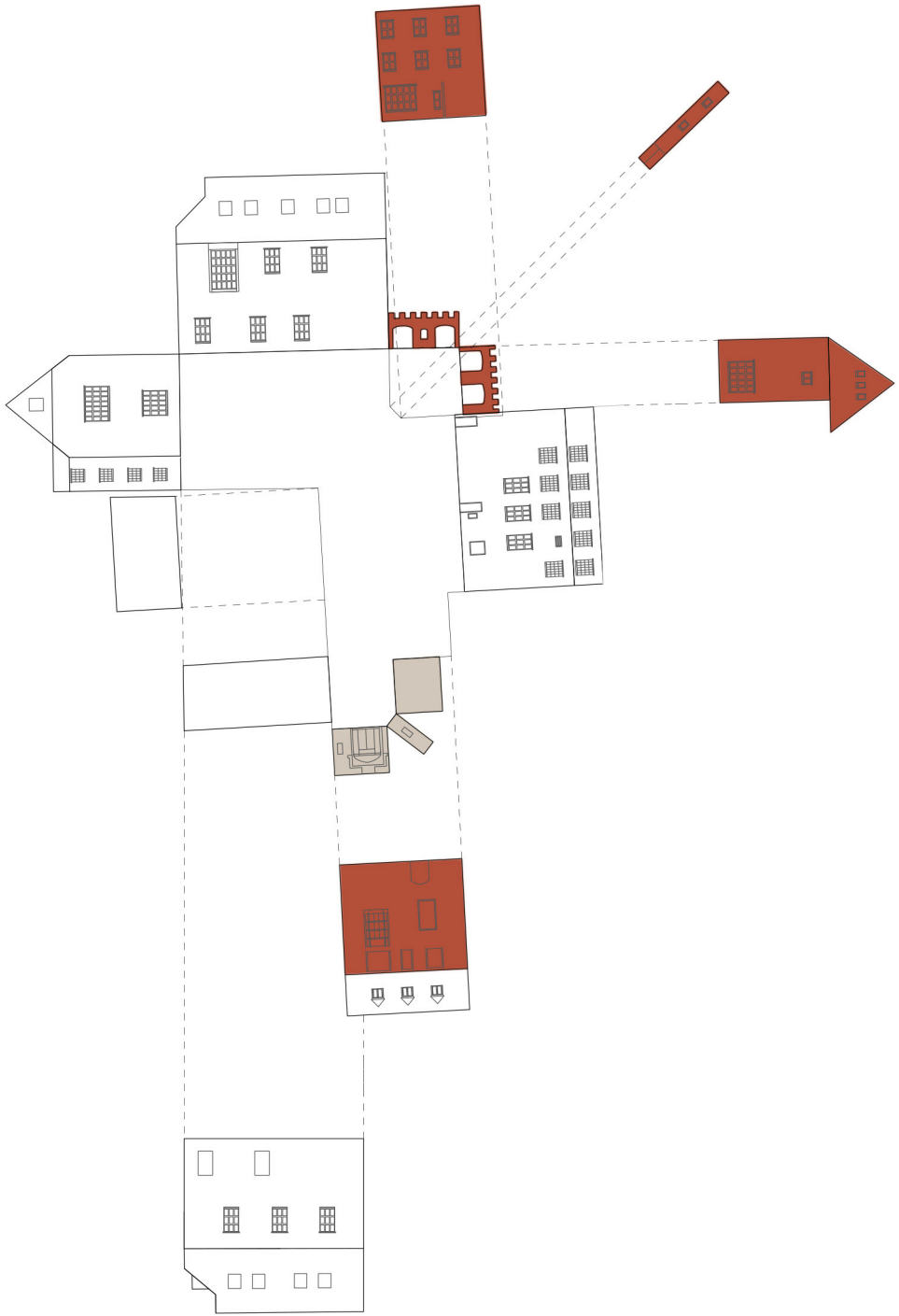

Natural stone

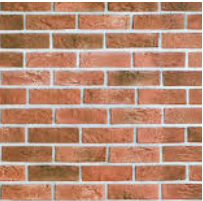

Extruded Brick(red)

Ironmongers Hall
plan



Material

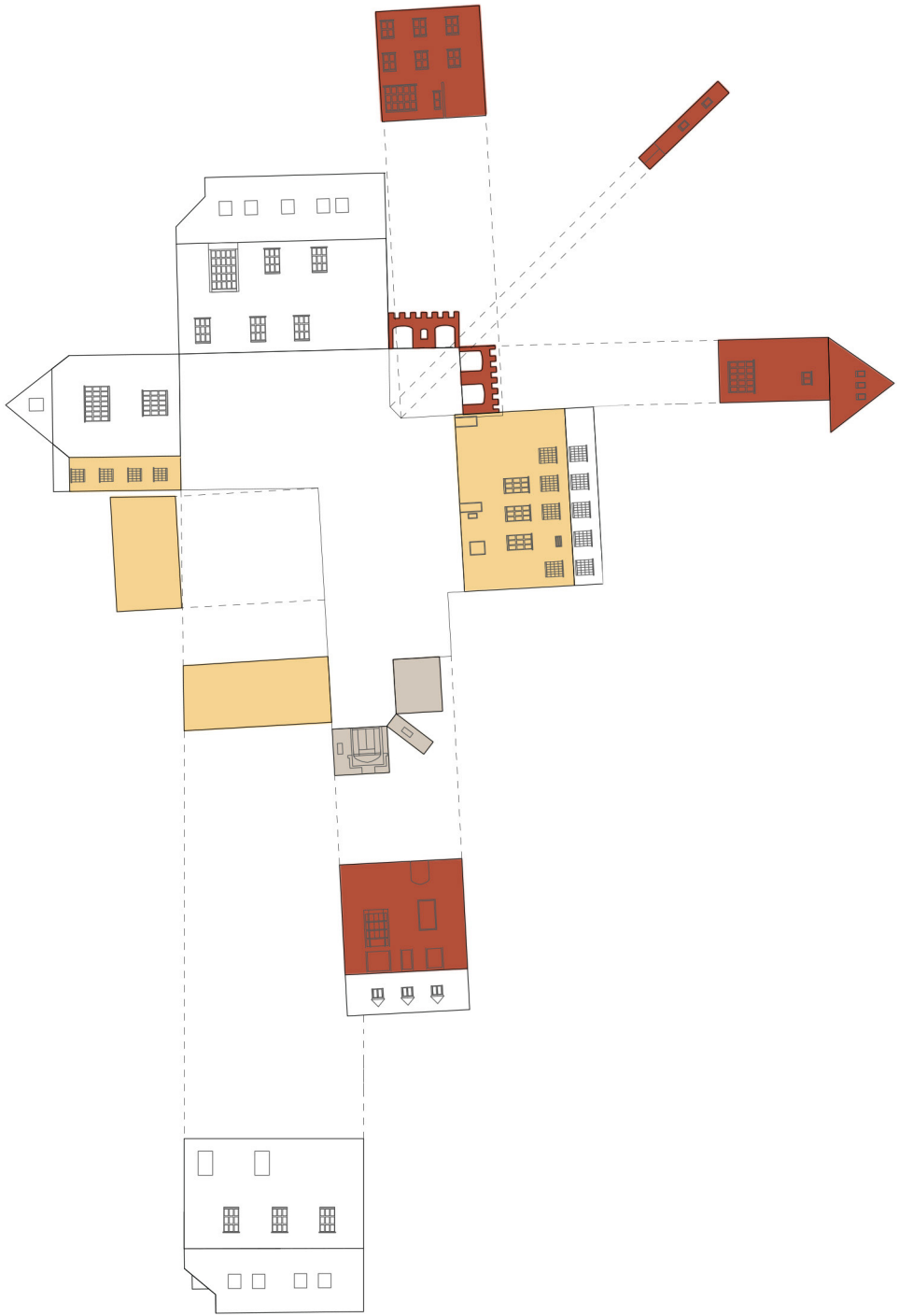

Natural stone

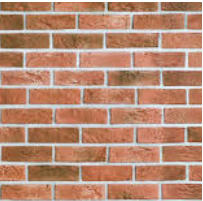

Extruded Brick(red)



Stock Brick(Yellow)

Ironmongers Hall
plan



Material

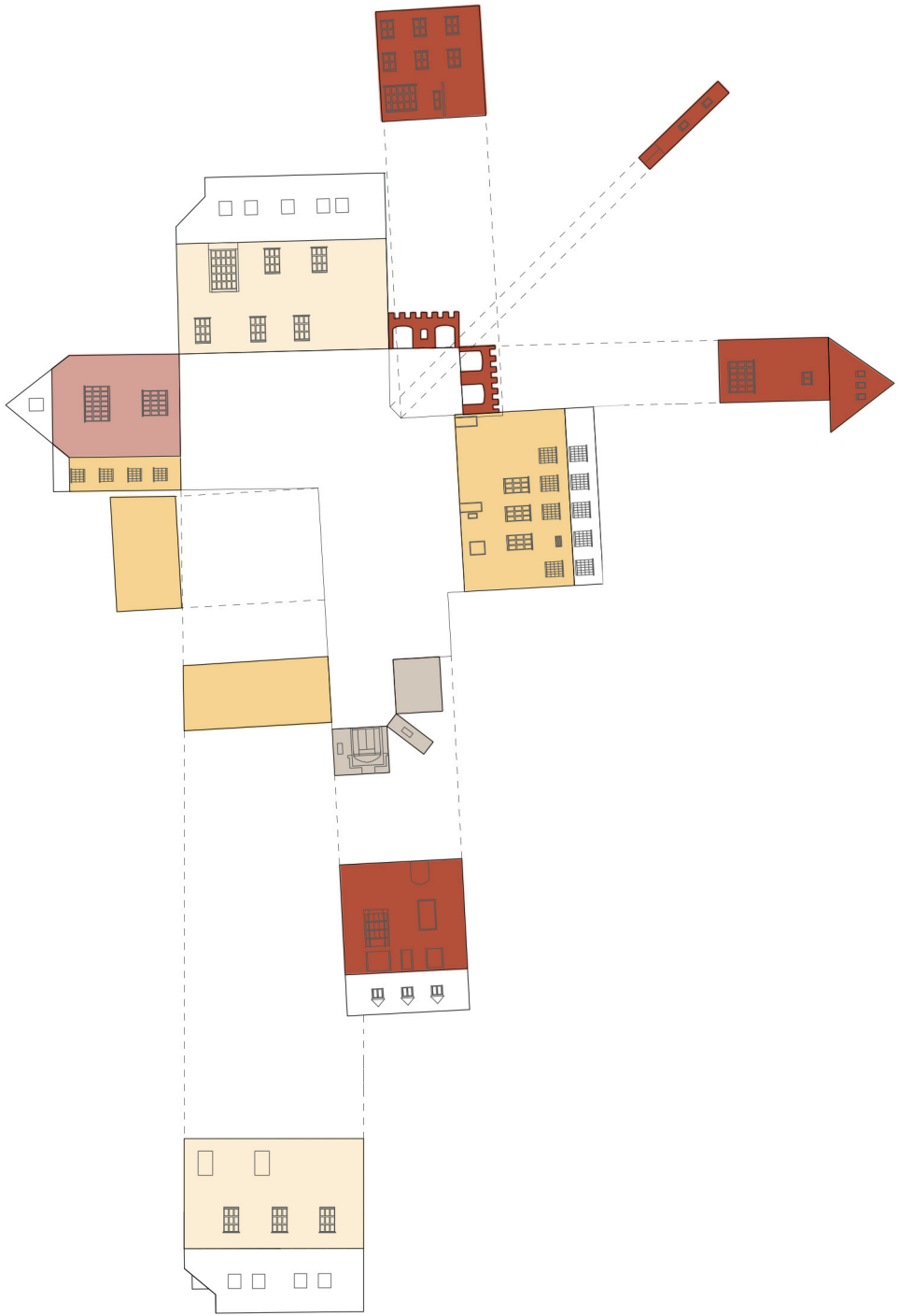

Natural stone

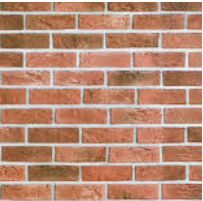

Extruded Brick(red)



Stock Brick(Yellow)



Stucco

Ironmongers Hall
plan



Material



Slate



Roof Tiles



Natural stone

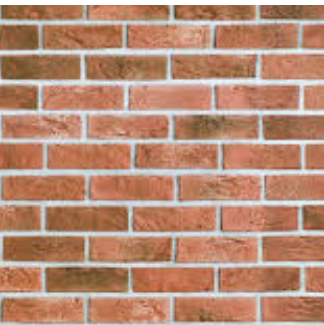

Extruded Brick (red)



Stock Brick (Yellow)

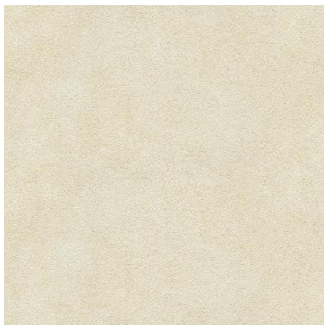

Stucco

Materials Ironmongers Hall

Walls

Material

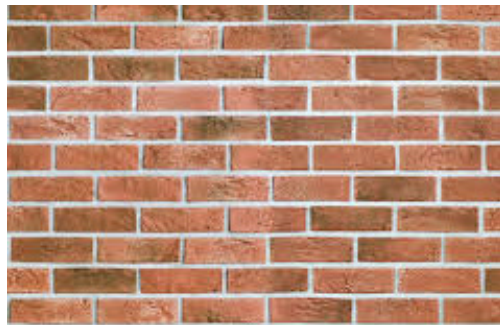

Extruded Brick (red)

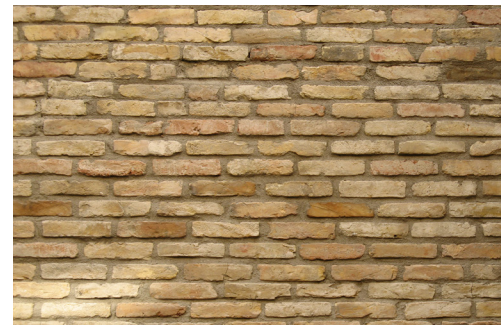

Stock Brick (yellow)

Materials wall

Material



Quarry brick used at the Barbican plinth

Material

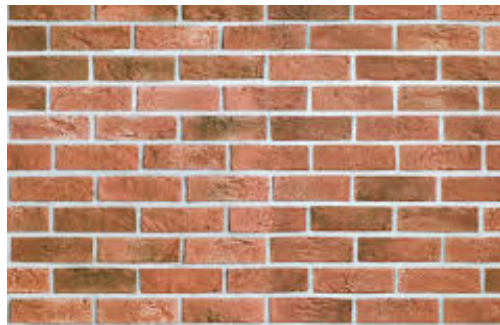

Extruded Brick (red)



Stock Brick (yellow)

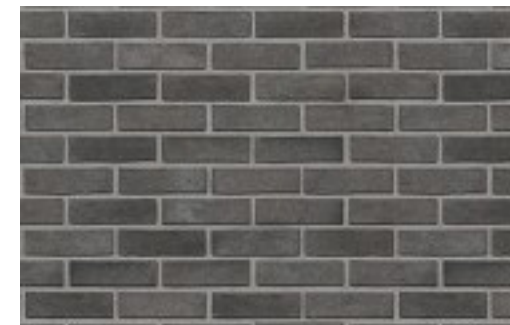

Qarry Brick (dark gray)

Materials wall

Material



Newport Street Gallery, London

Material



Newport Street Gallery

Facade Sketch

Material

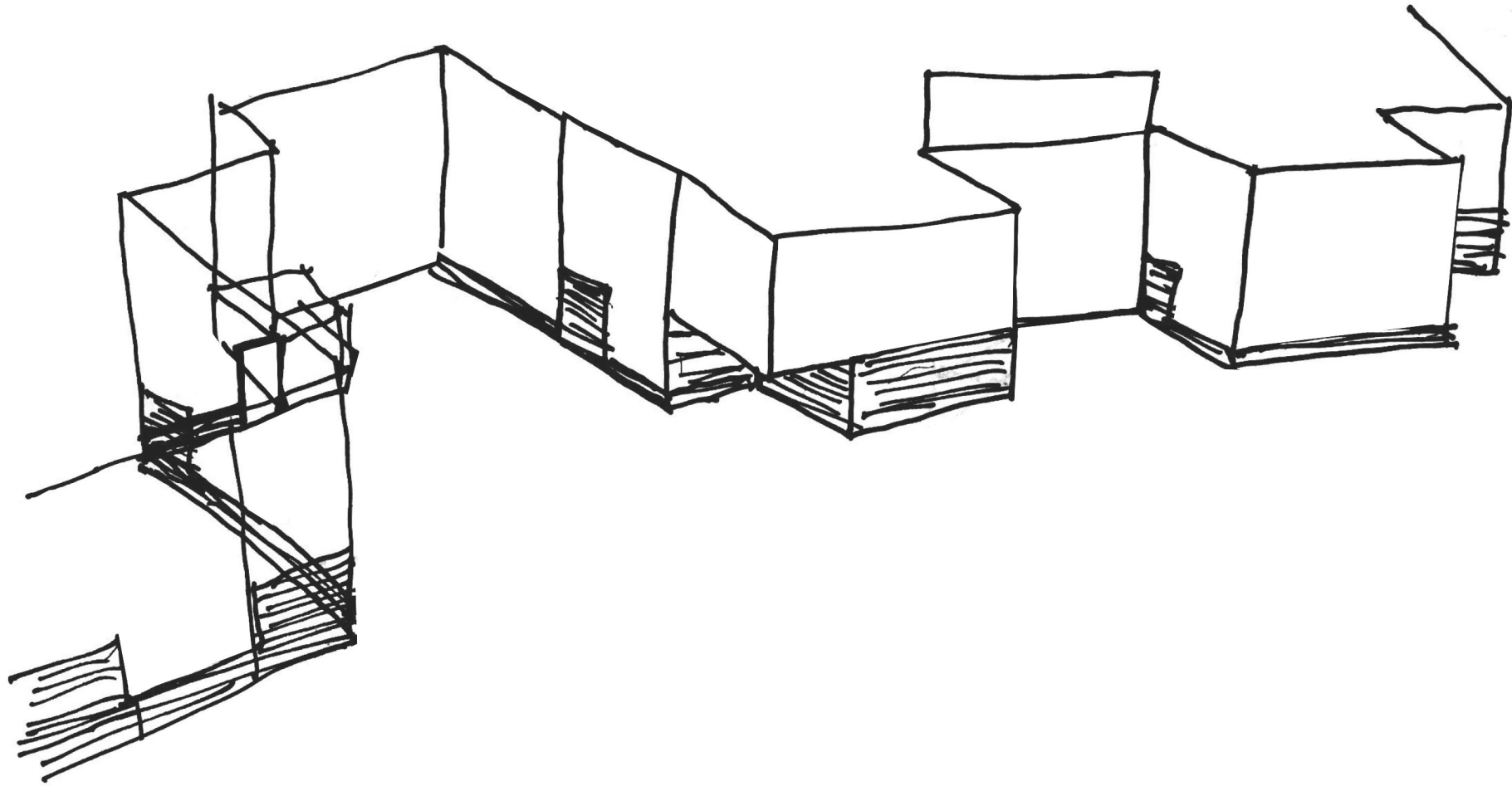

creating a plinth around the building of
quarry brick, higher at entrance parts, lower at
facade parts.

Material

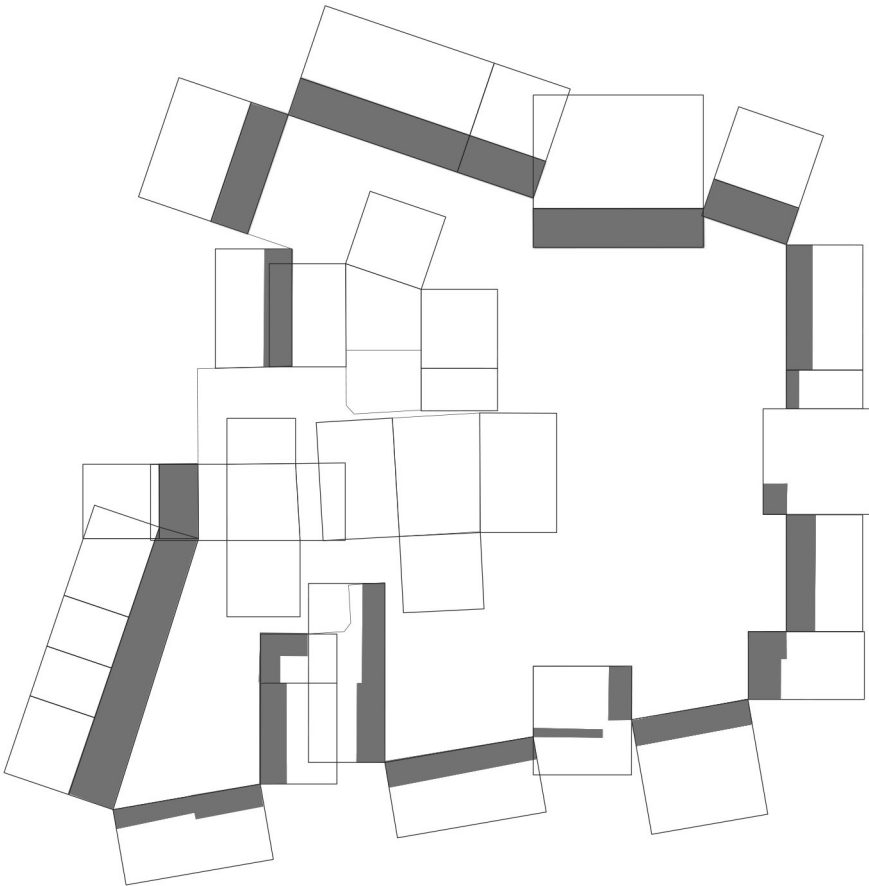

Quarry Brick

Plinth around the building, plinth made out of quarry brick.

plan



Material

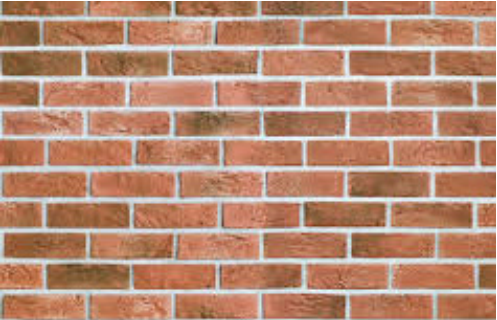
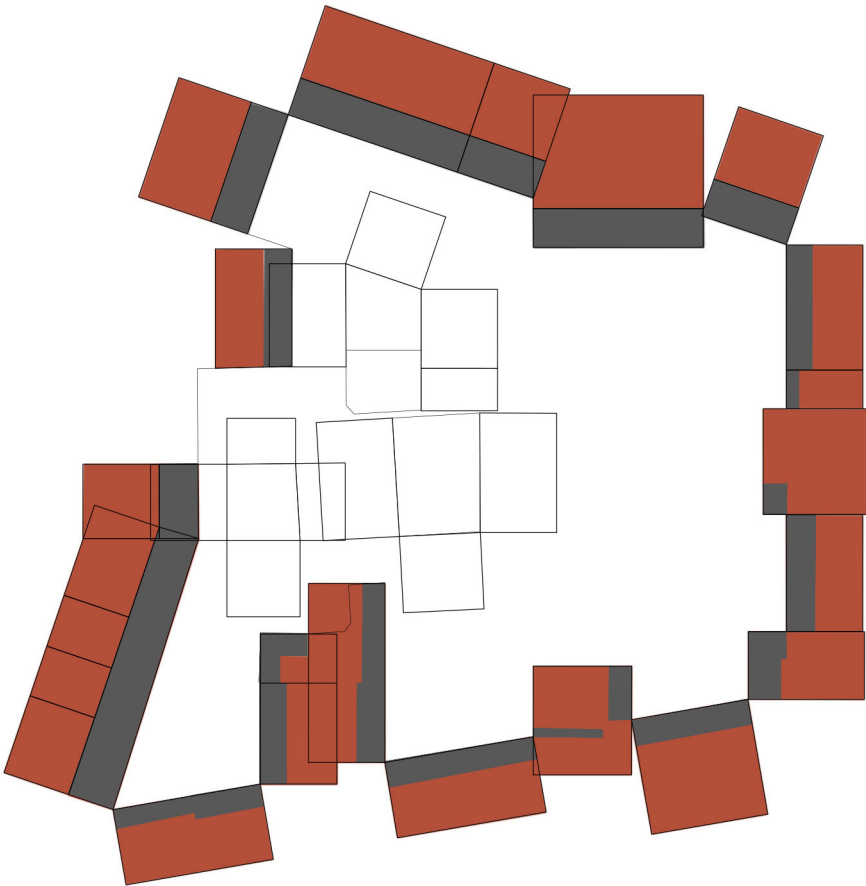

Extruded Brick (red)

plan



Material

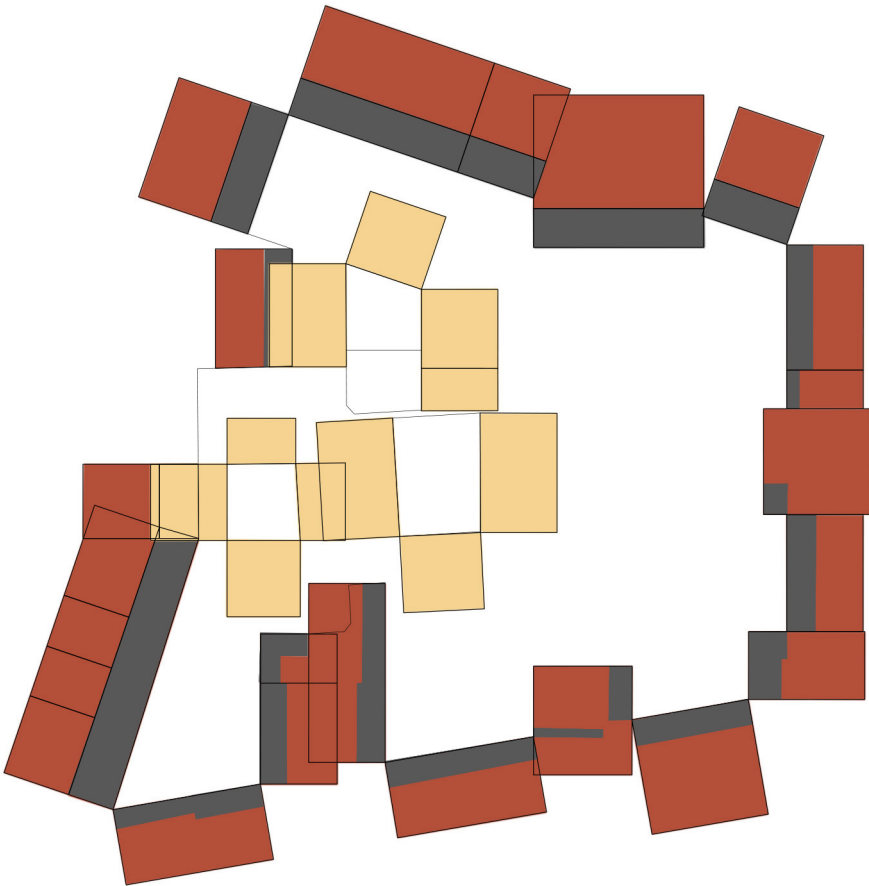

Stock Brick (yellow)

Stock brick used for inside courtyards, stock brick(handmade brick), to keep room as a domestic element.

plan



Material



Fragment 1.50

Material

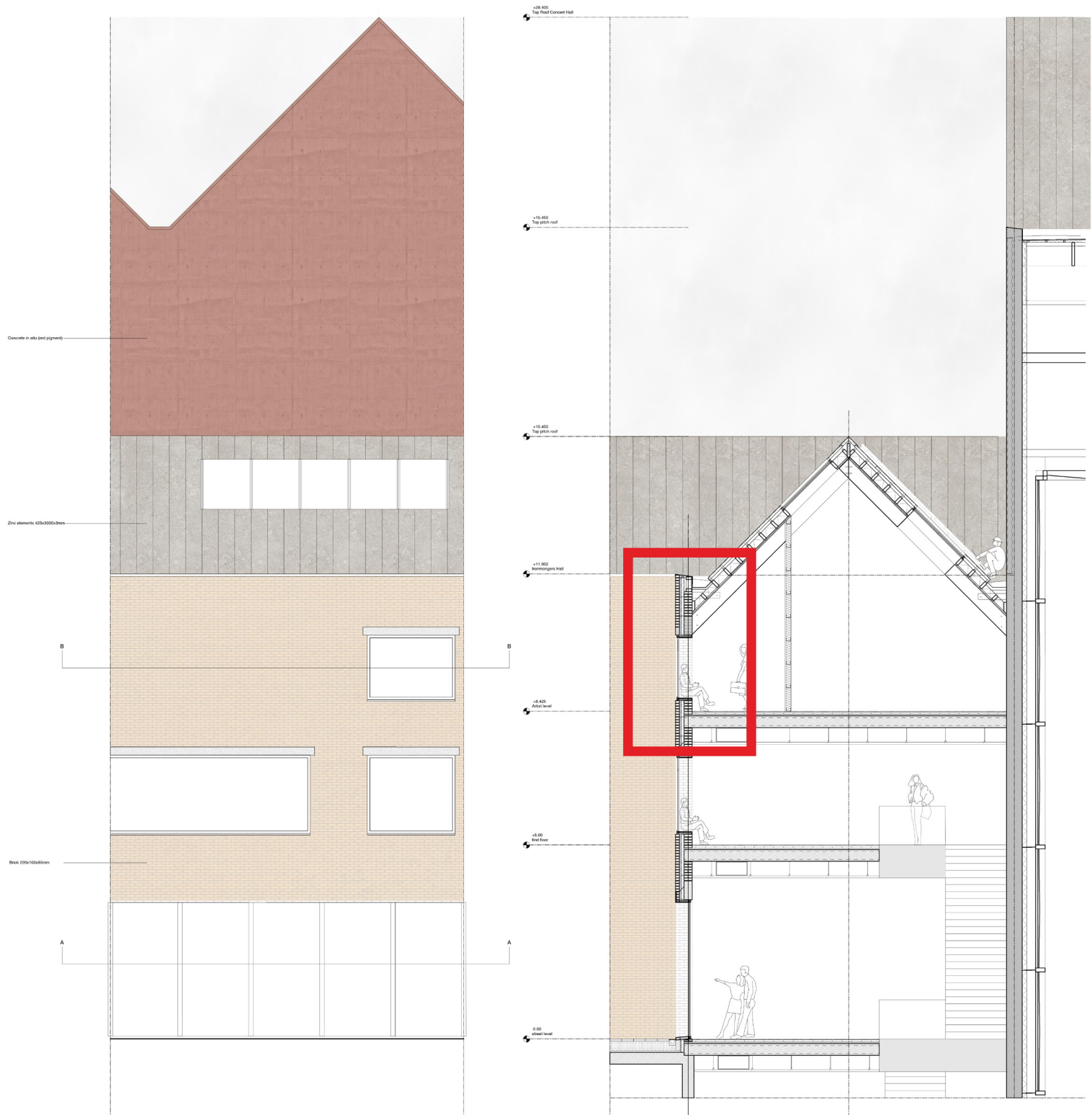

Fragment 1.50

Material

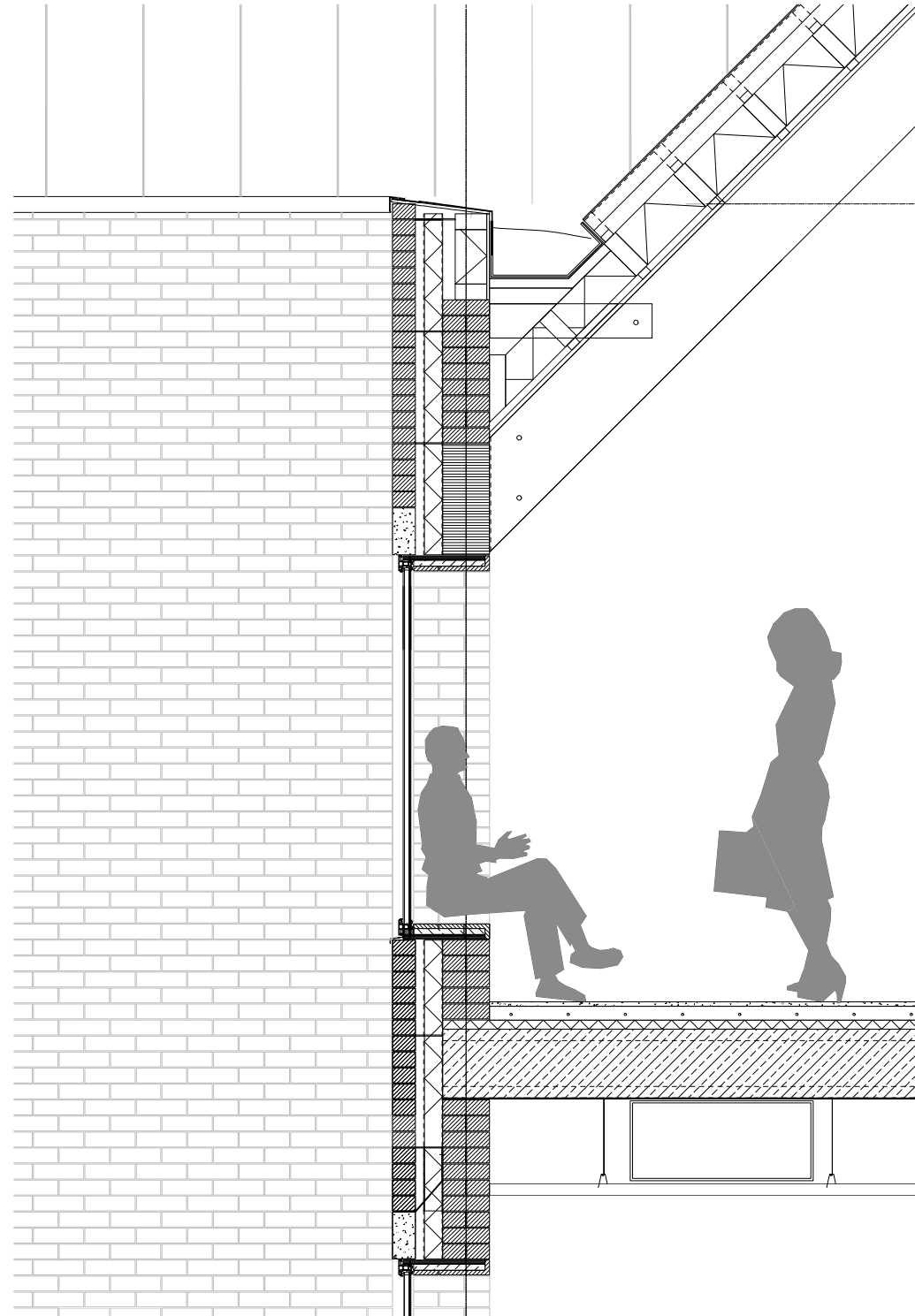

Detail Fragment

The project uses traditional materials, to keep the language of domestic and human scale in the city. For the Human experience brick is an important material.

Material

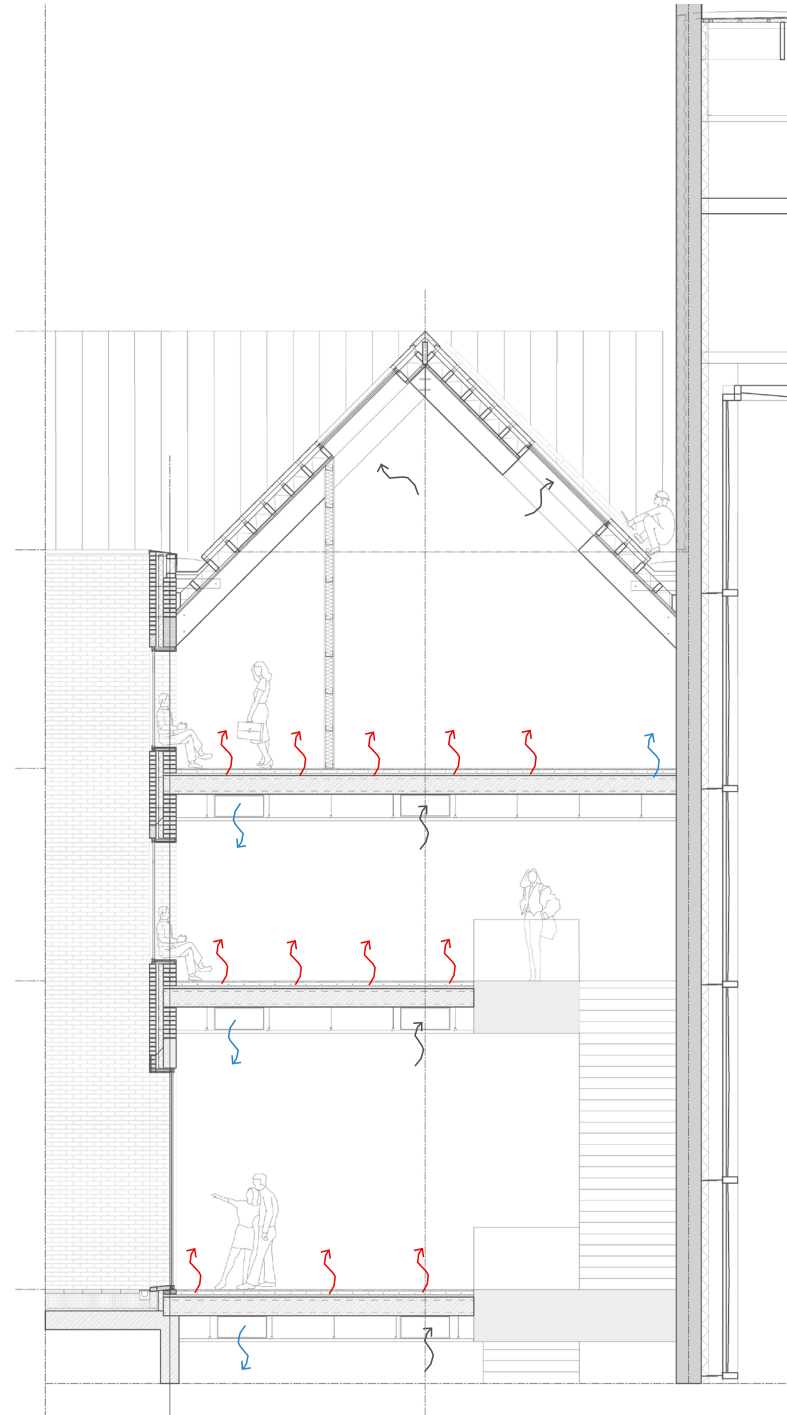

Climate
Use of floorheating. Air supply and discharge
from lowered ceiling.

Roofs

Material

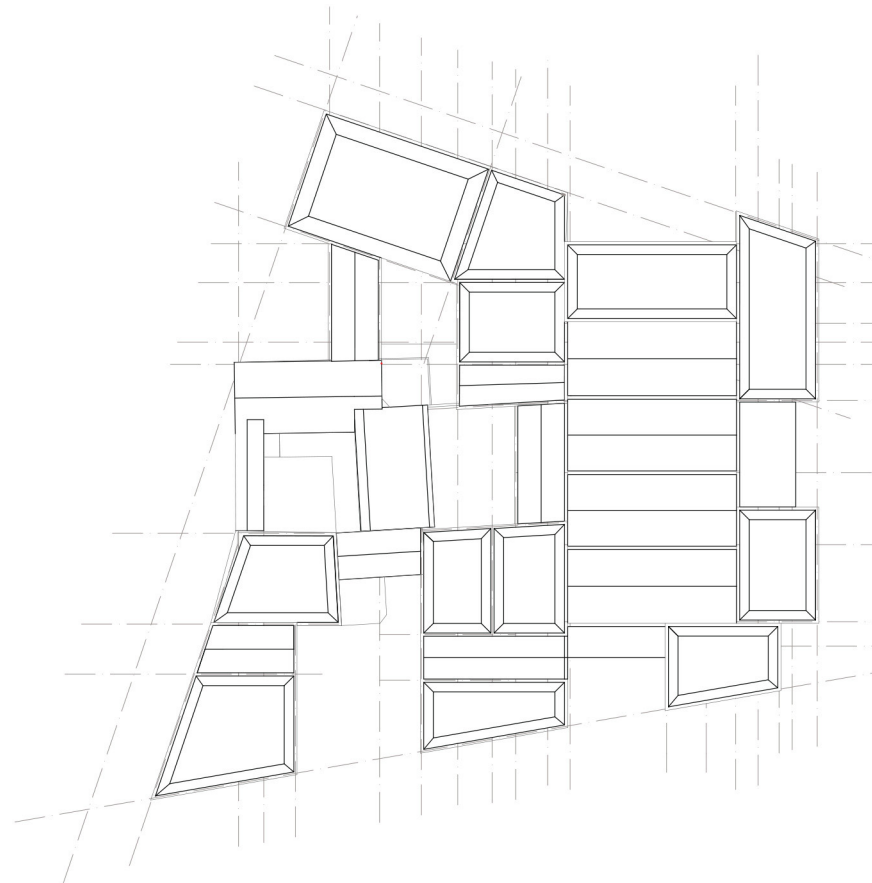

plan



Material

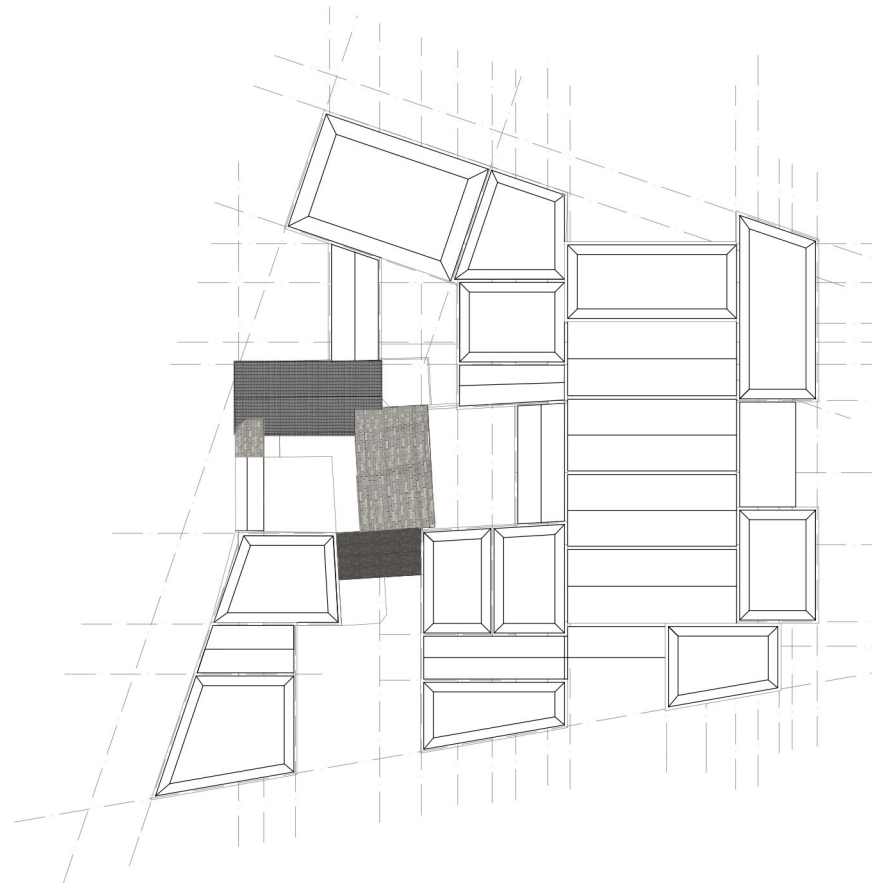

plan



Material

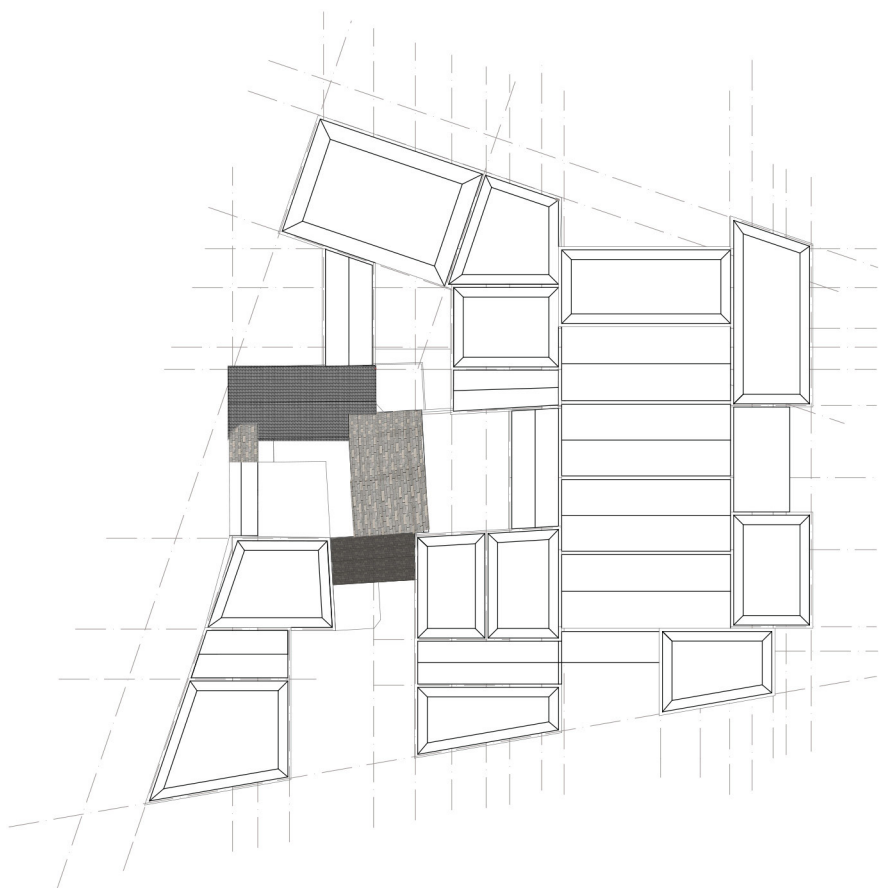

Slate



Roof Tiles

plan



Material

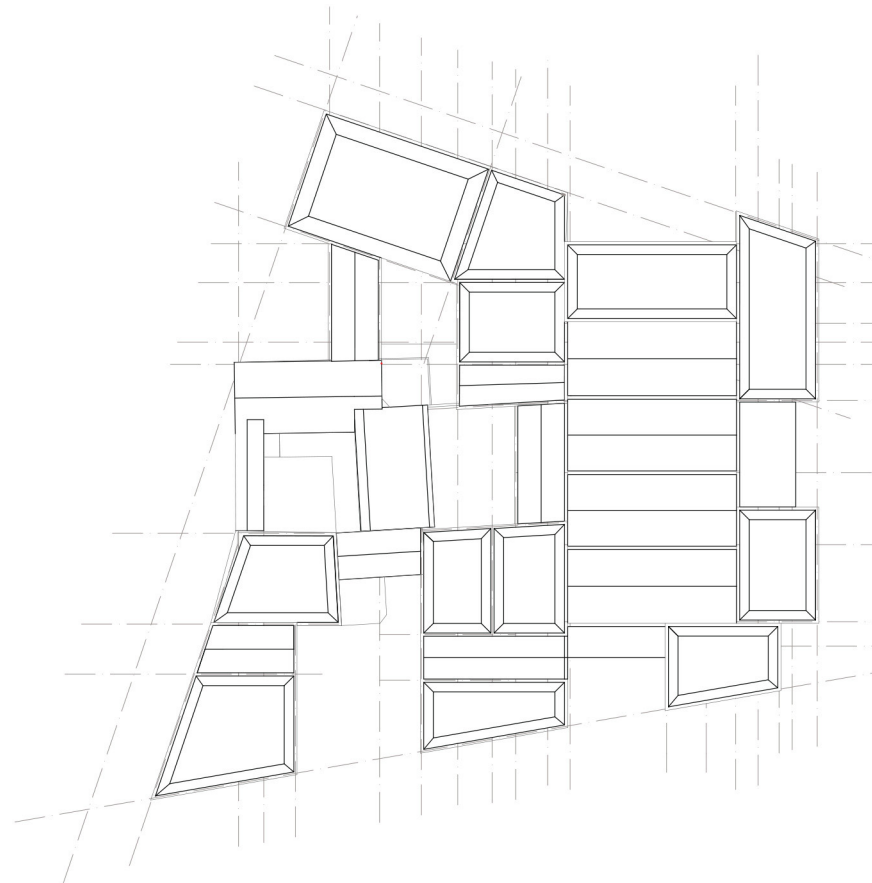

plan



Material

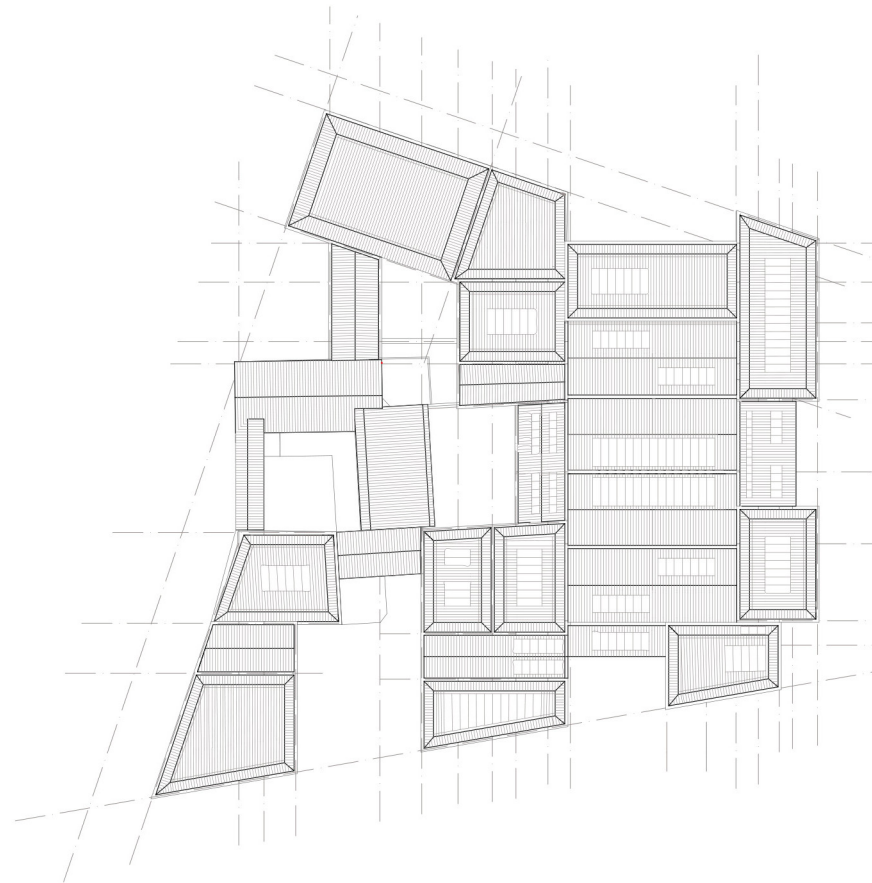

plan



Material

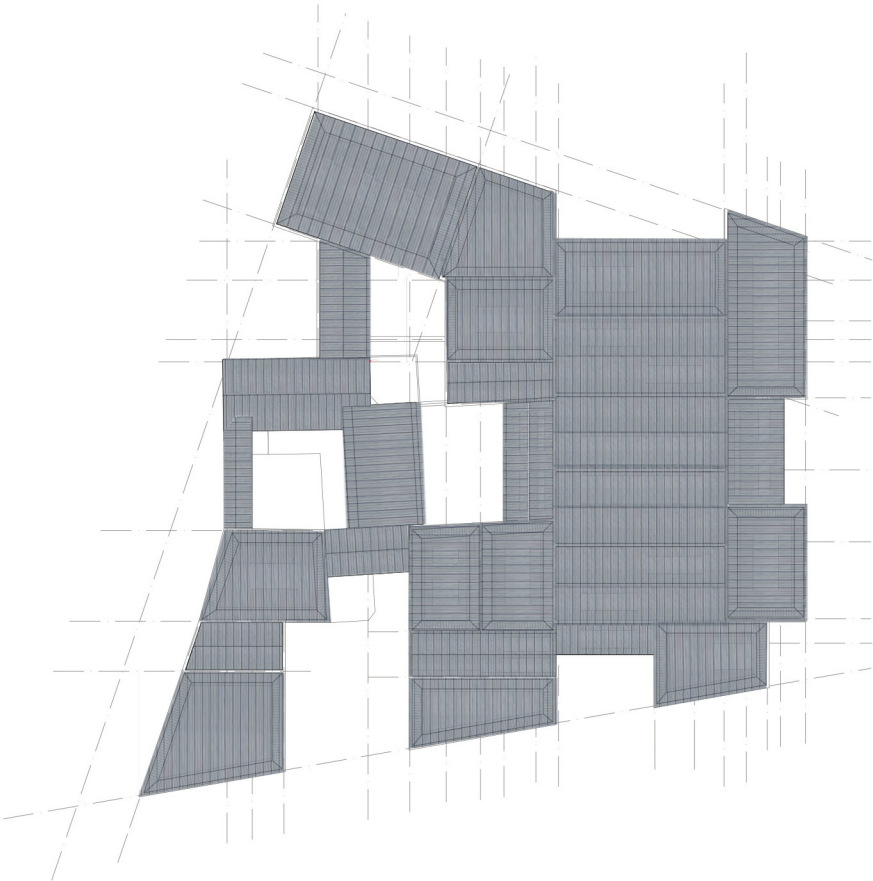

plan



Material

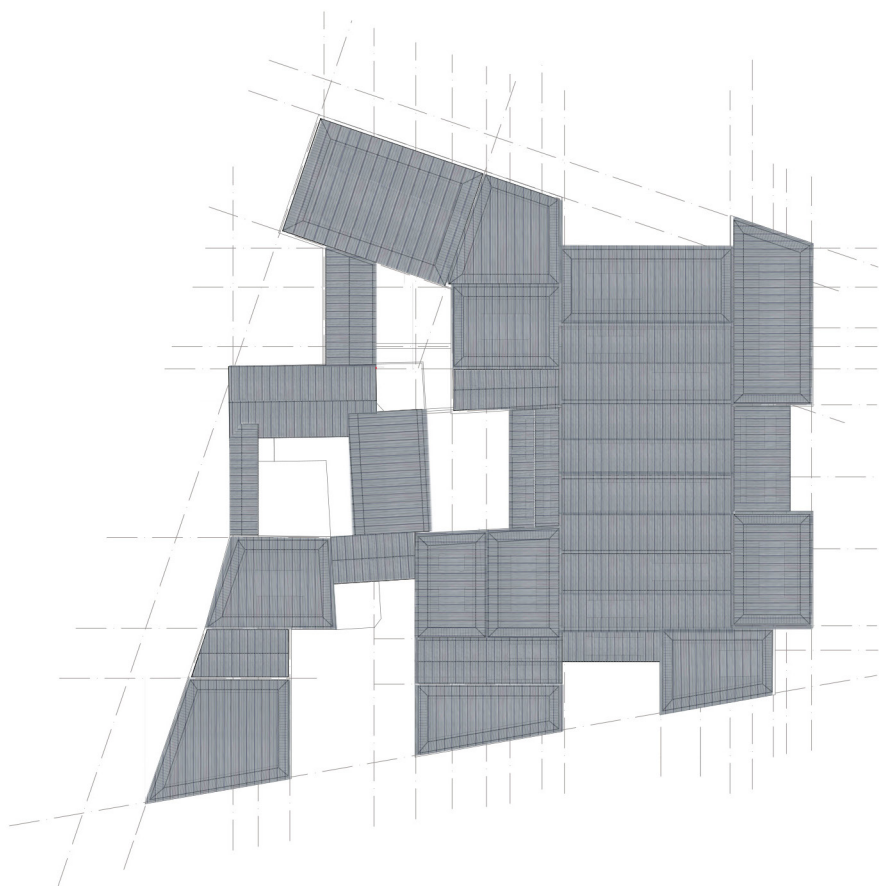

Patinated Zinc

Using one material(zinc) for the roof and the gutter, roof becomes one element.

plan



Material

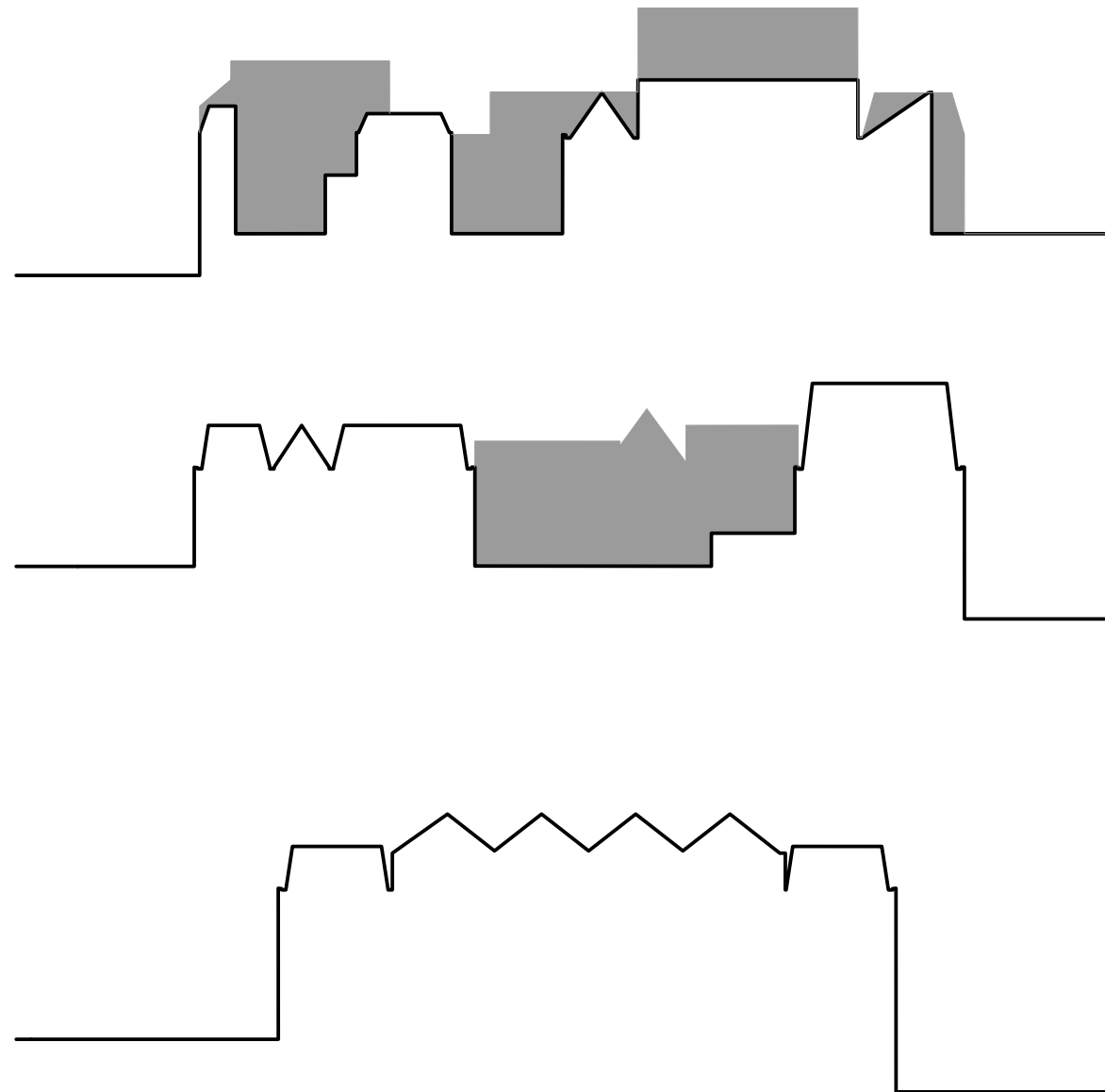

City landscape roof

CONCLUSION

*Concern about **relationship between**
the location of our **site and the city**

* **Re-engage** the historic **city buildings**
on the plot of our site (Ironmongers Hall
one of them) with the buildings in the city.

* By proposing **a series of rooms**, this
building wants to **invite its citizens** to the
building

Thank you!



