

A wide-angle photograph of a coastal dune landscape. The foreground and middle ground are dominated by dry, golden-brown grasses and low-lying shrubs. A dirt path winds through the dunes, leading towards a small structure or antenna on a distant dune. The sky is a pale, overcast grey.

**A LANDSCAPE FOR LEARNING**  
Anchor points for exploration

**P5 PRESENTATION**

Laura Eline Algra  
Explore Iap 20/21

Architecture mentor	Sereh Mandias
Research mentor	Elise van Dooren
Building technology mentor	Hubert van der Meel
Delegate Board of Examiners	Luisa Calabrese

# INTRODUCTION

*“Public, nature, art and science are pillars of Oerol”*

- OEROL



Public



Nature



Art & Science

Public



Social & social-spatial  
interaction

Nature



Respecting the  
ecological context

Art & Science



Program & innovation

**LET'S EXPLORE!**



Public



Social & social-spatial  
interaction

An island



## An island

*“On the island, isolation broadens the horizon. An apparent paradox, which creates a tabula rasa for new ideas. The isolation changes common thinking patterns and manners.”*

- OEROL

An island



An island



An island

Temporary &  
Tourism

---

Permanant &  
The islander



What if?

Visiting

An island



Visiting

An island



≠ only using it



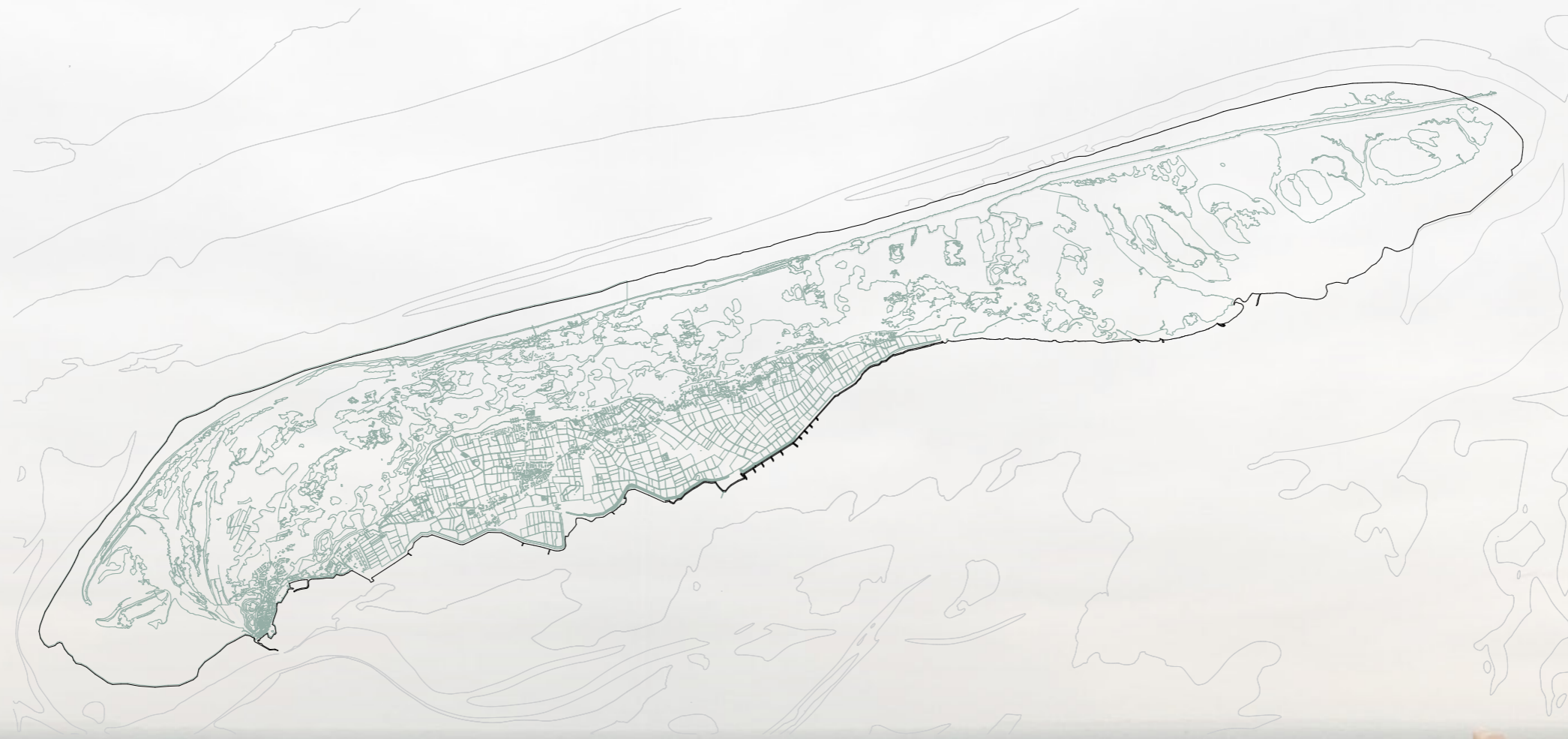

Terschelling

Research

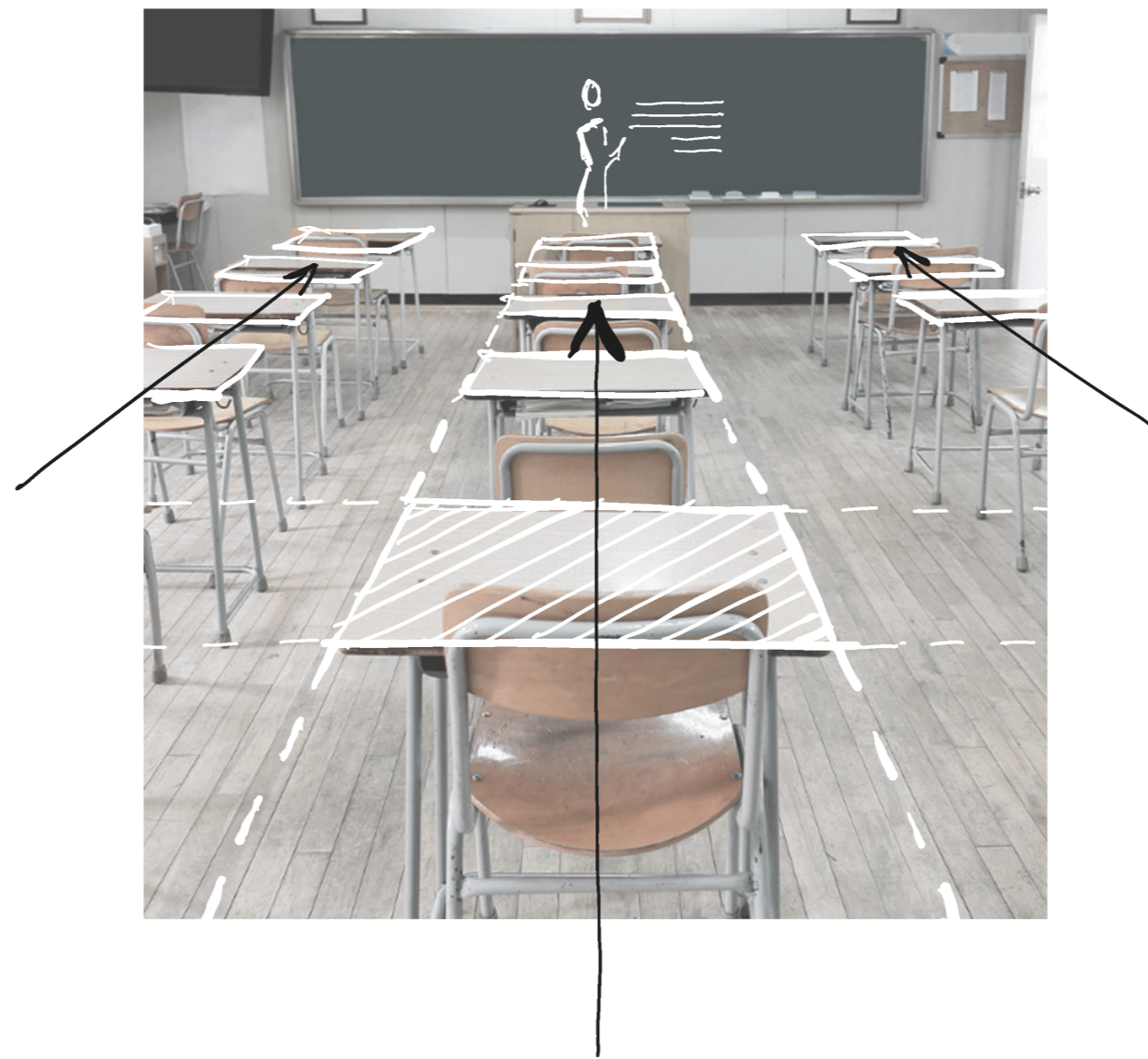

Learning spaces

Research



Learning spaces

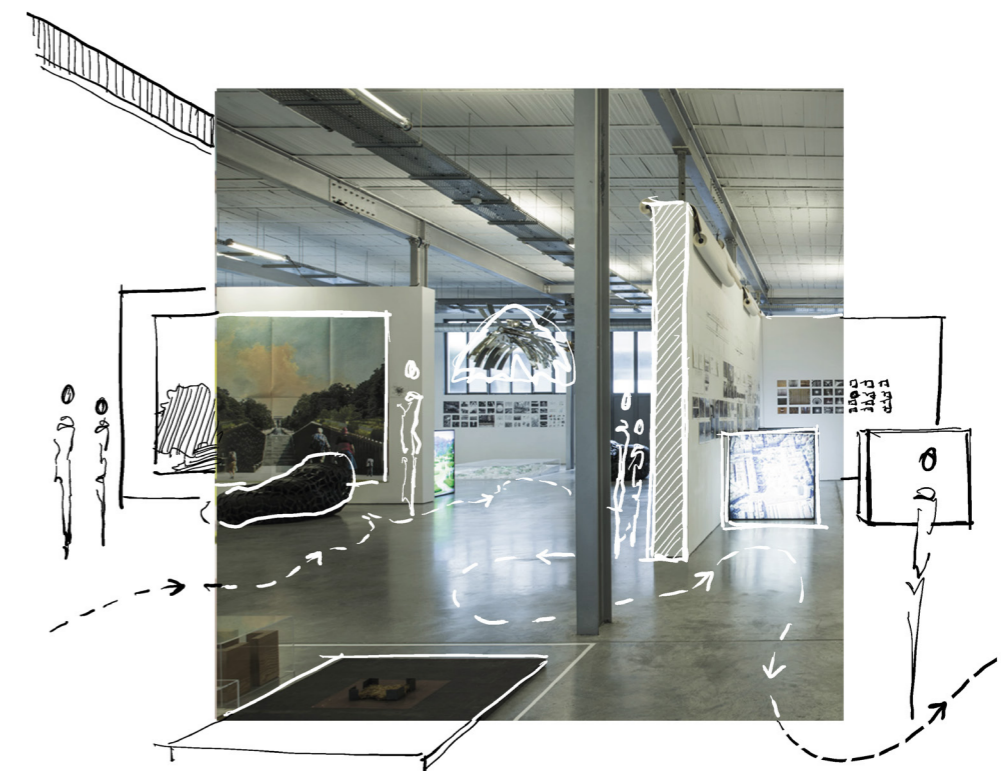

Realistic

Idealistic

Learning spaces

Absorbing &  
Remembering facts



Curiosity based exploration  
Individual constructs

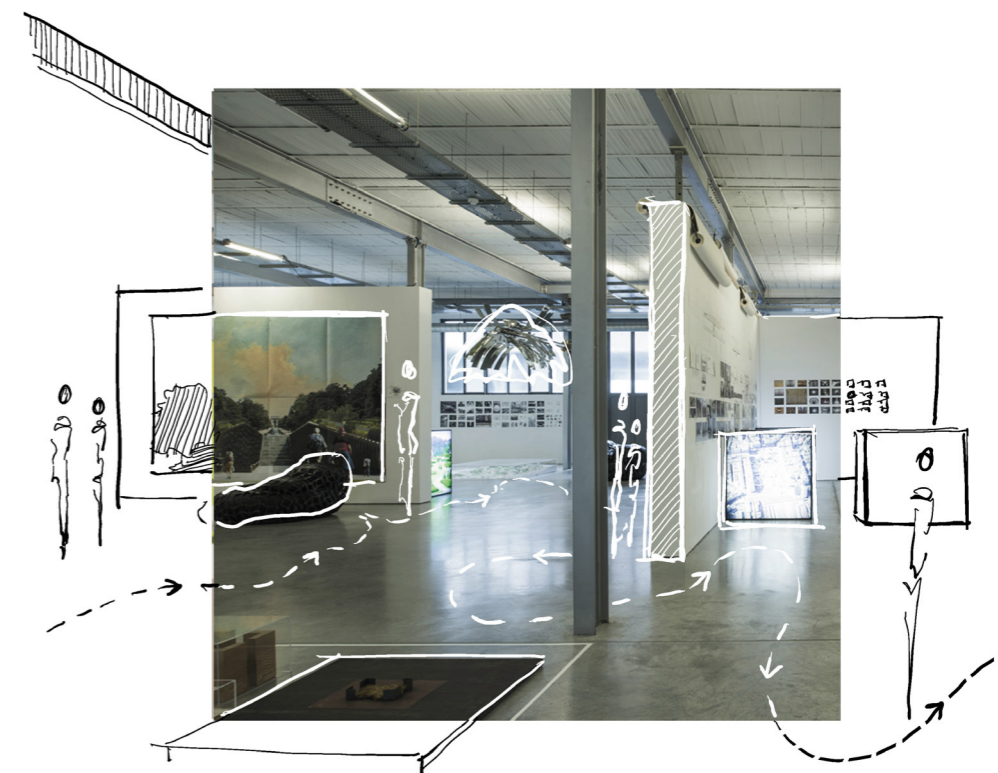

Realistic

Idealistic

Learning spaces

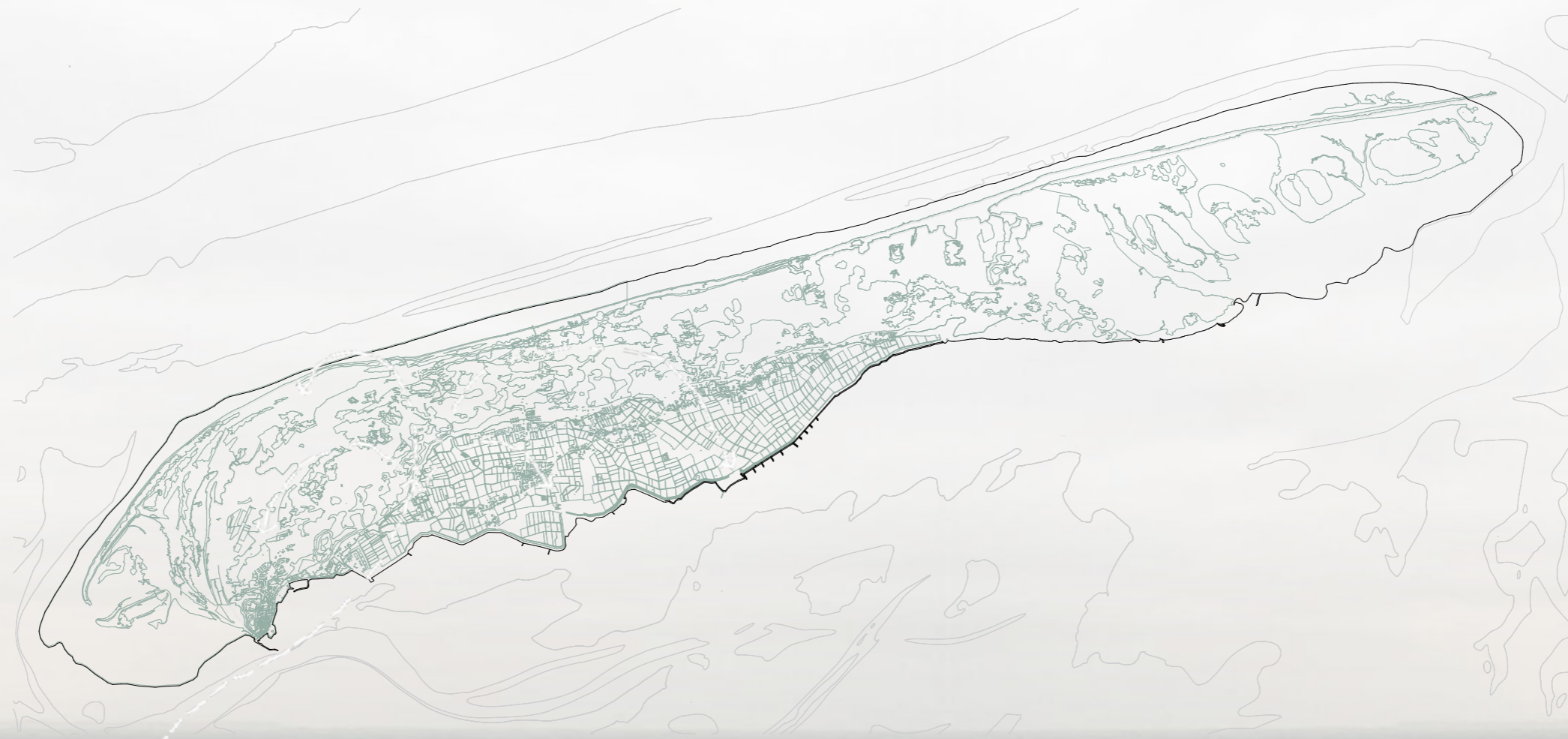

Terschelling





Oerol

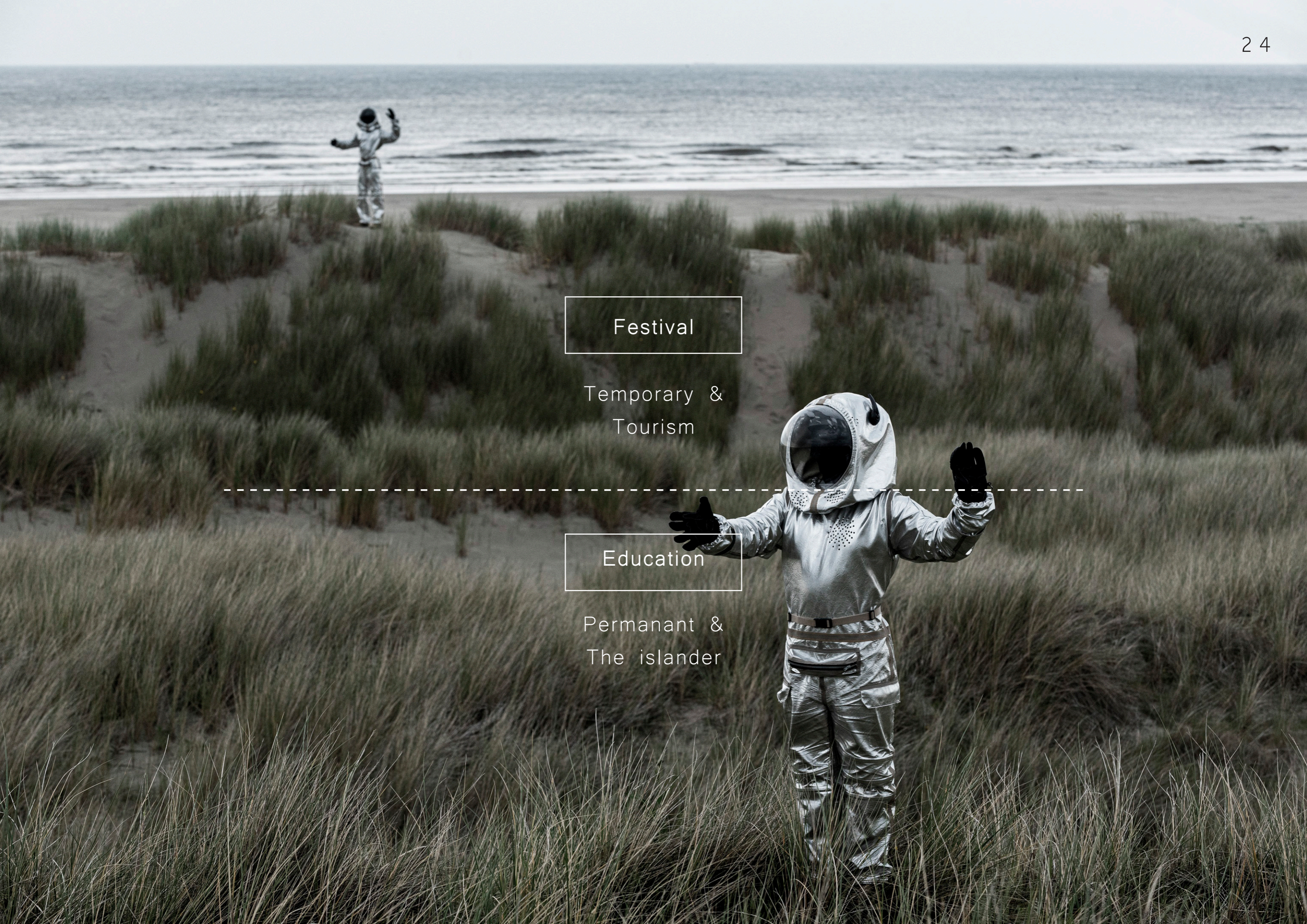

Festival

Temporary &  
Tourism

Education

Permanant &  
The islander





My design

Temporary &  
Tourism

Permanant &  
The islander



Local relevance

My design

Exchange between external and local

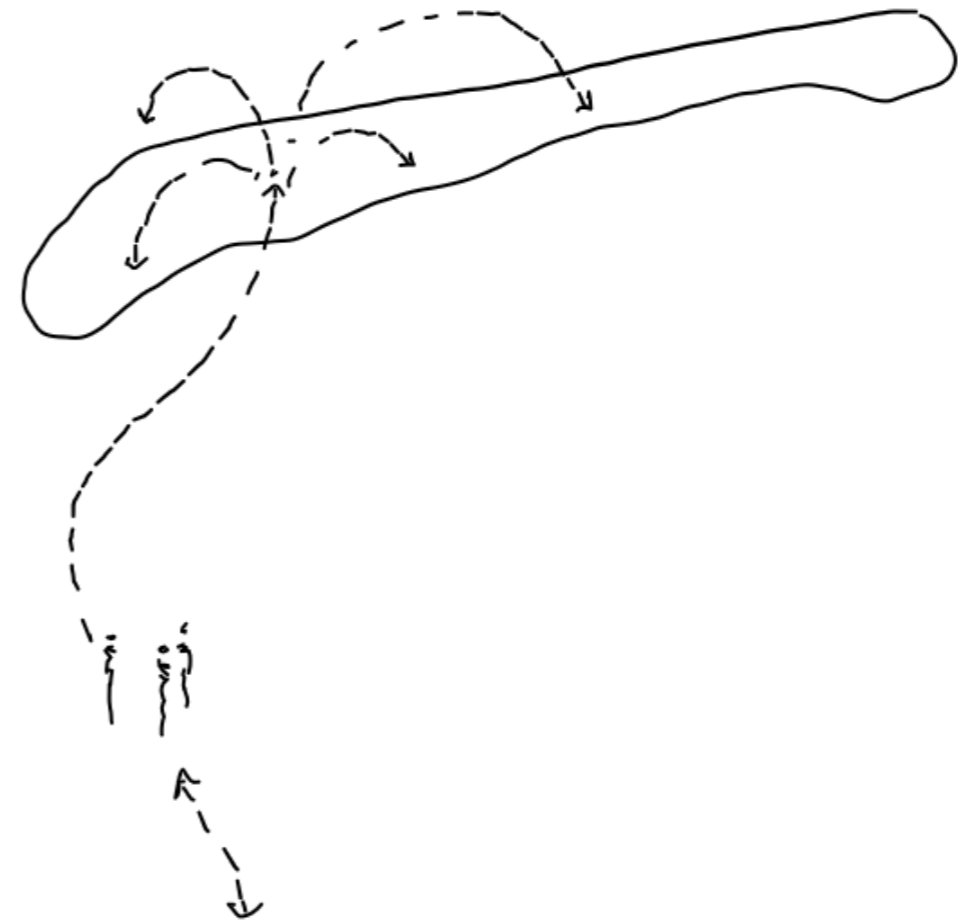
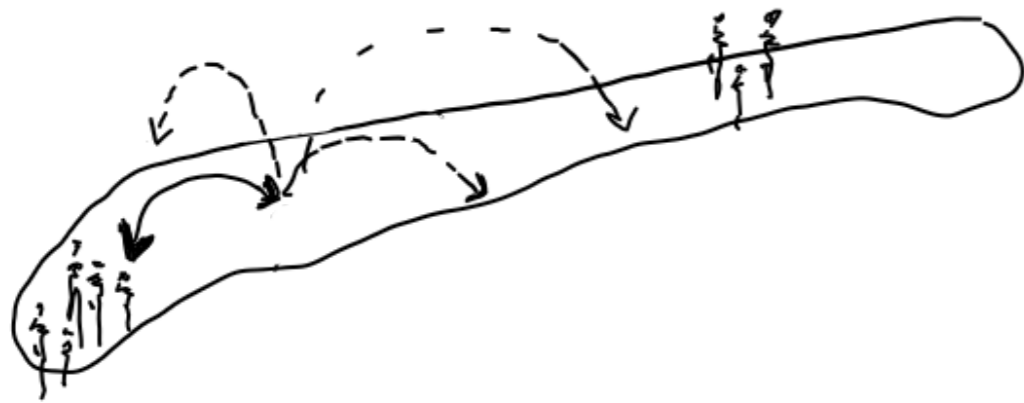



The pavilion

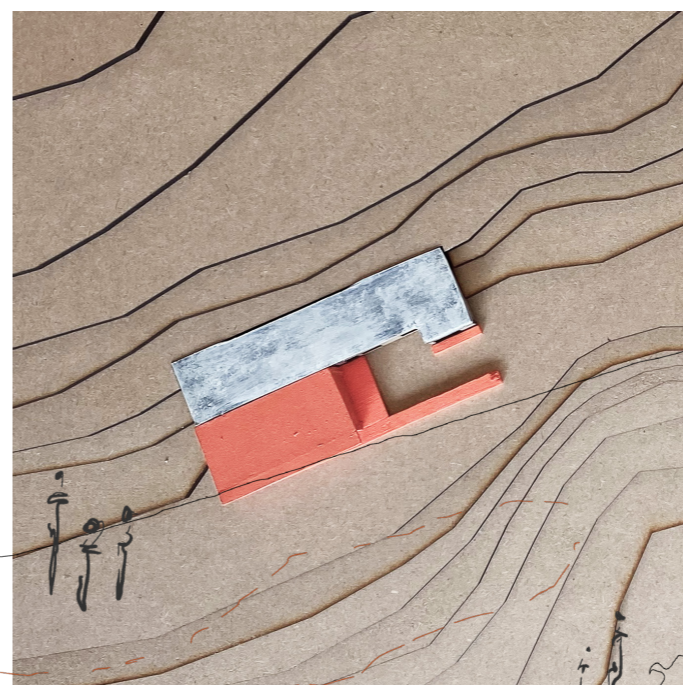

The workshop

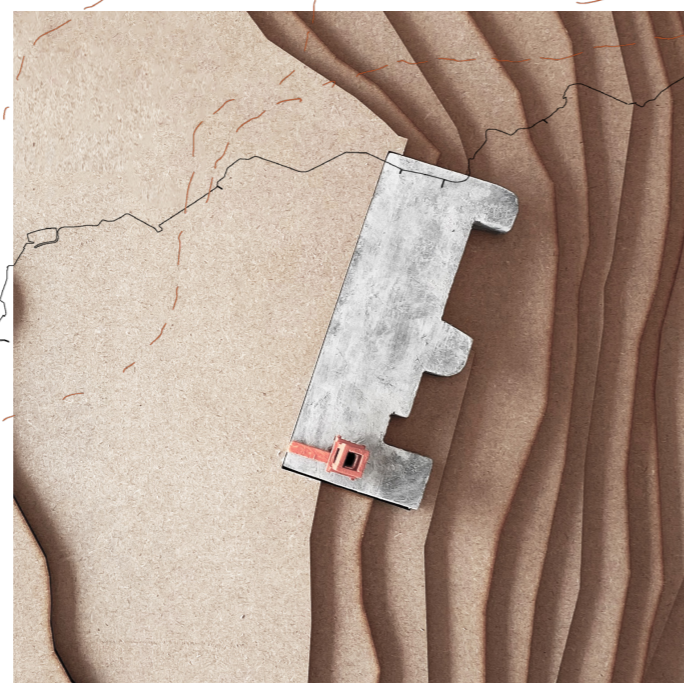

The projection room



The stage

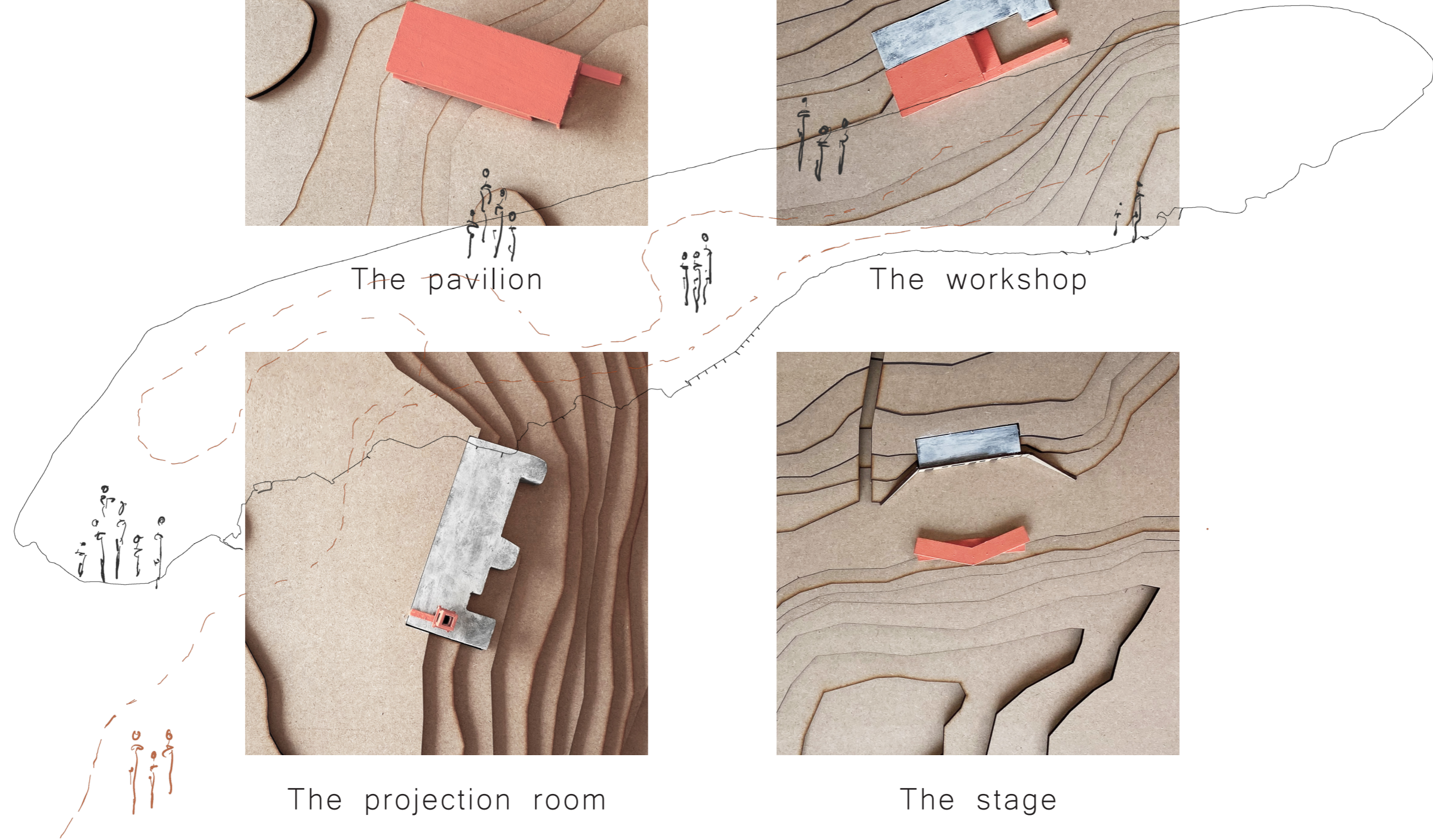

Learning spaces

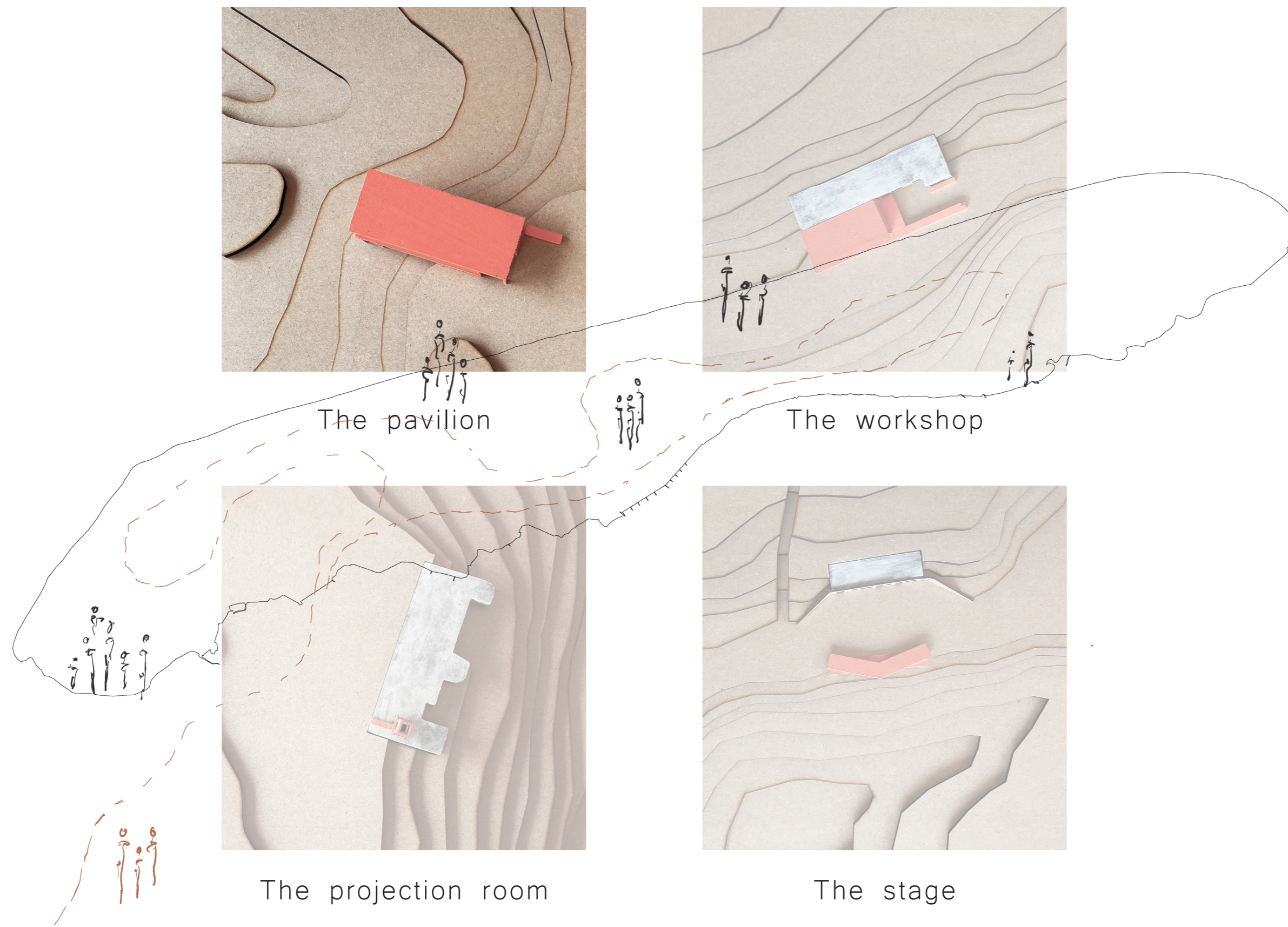

The pavilion

The workshop

The projection room

The stage

Learning spaces

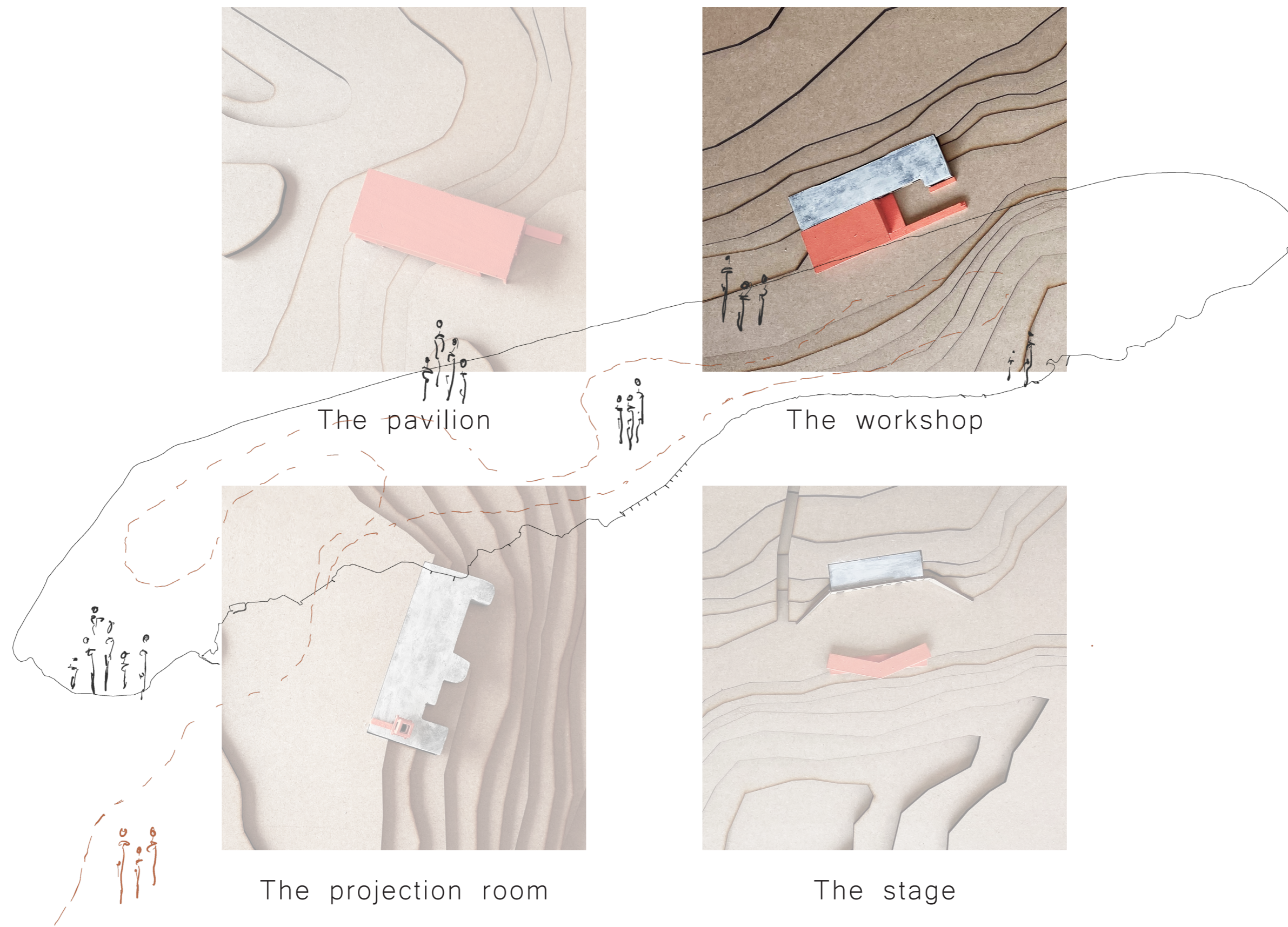

The pavilion

The workshop

The projection room

The stage

Learning spaces

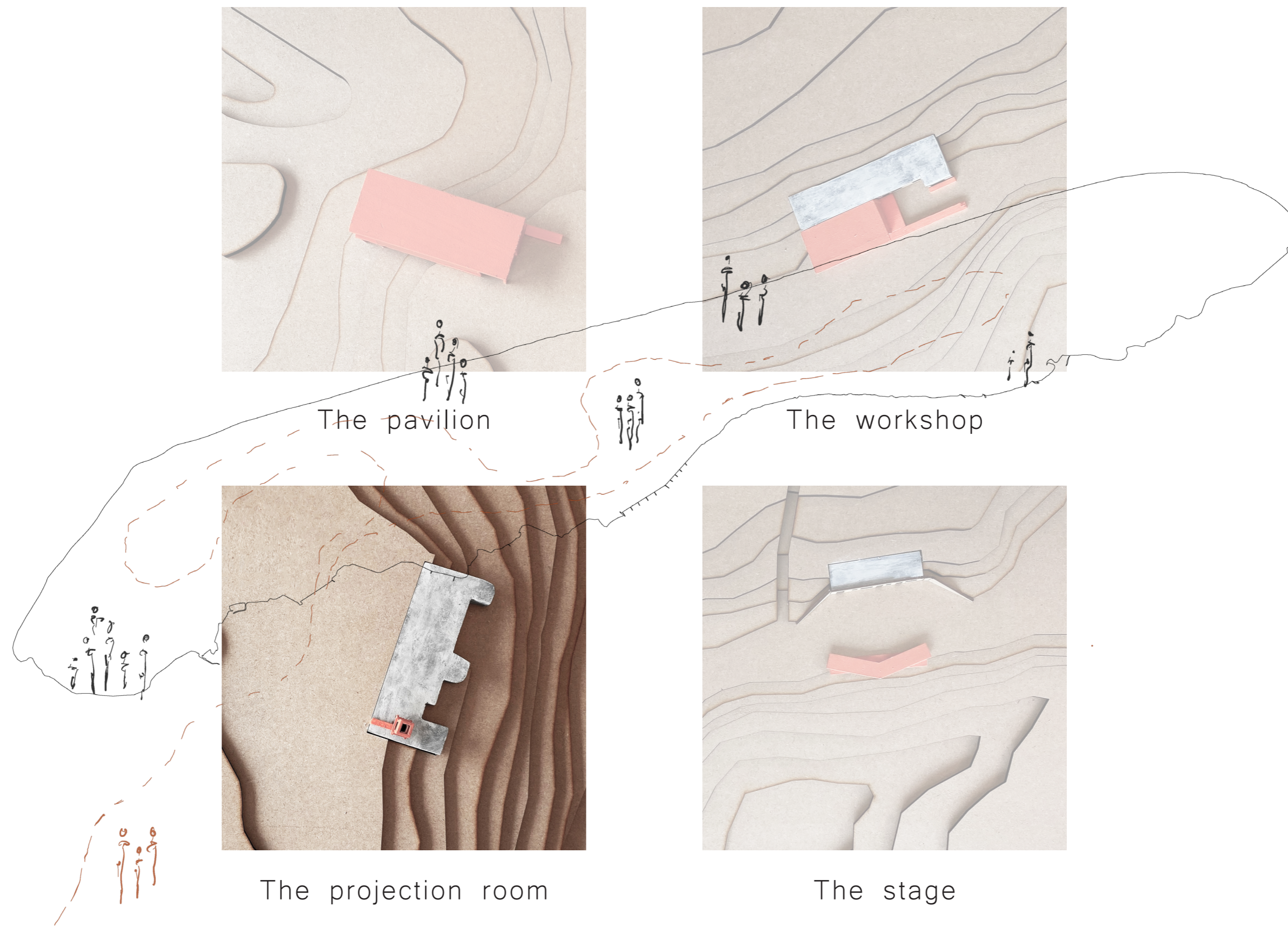

The pavilion

The workshop

The projection room

The stage

Learning spaces

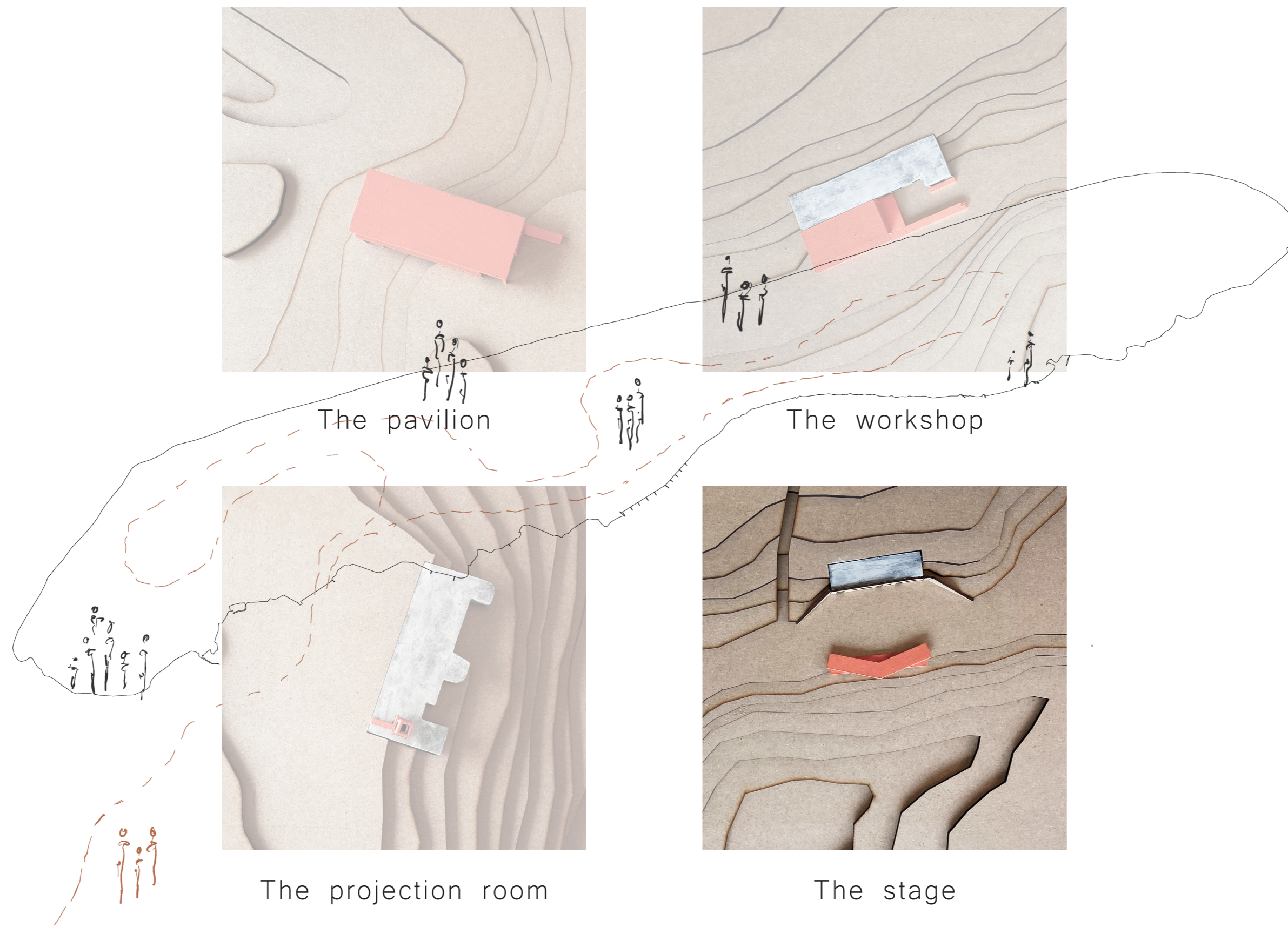

The pavilion

The workshop

The projection room

The stage

Learning spaces

Nature



Respecting the  
ecological context



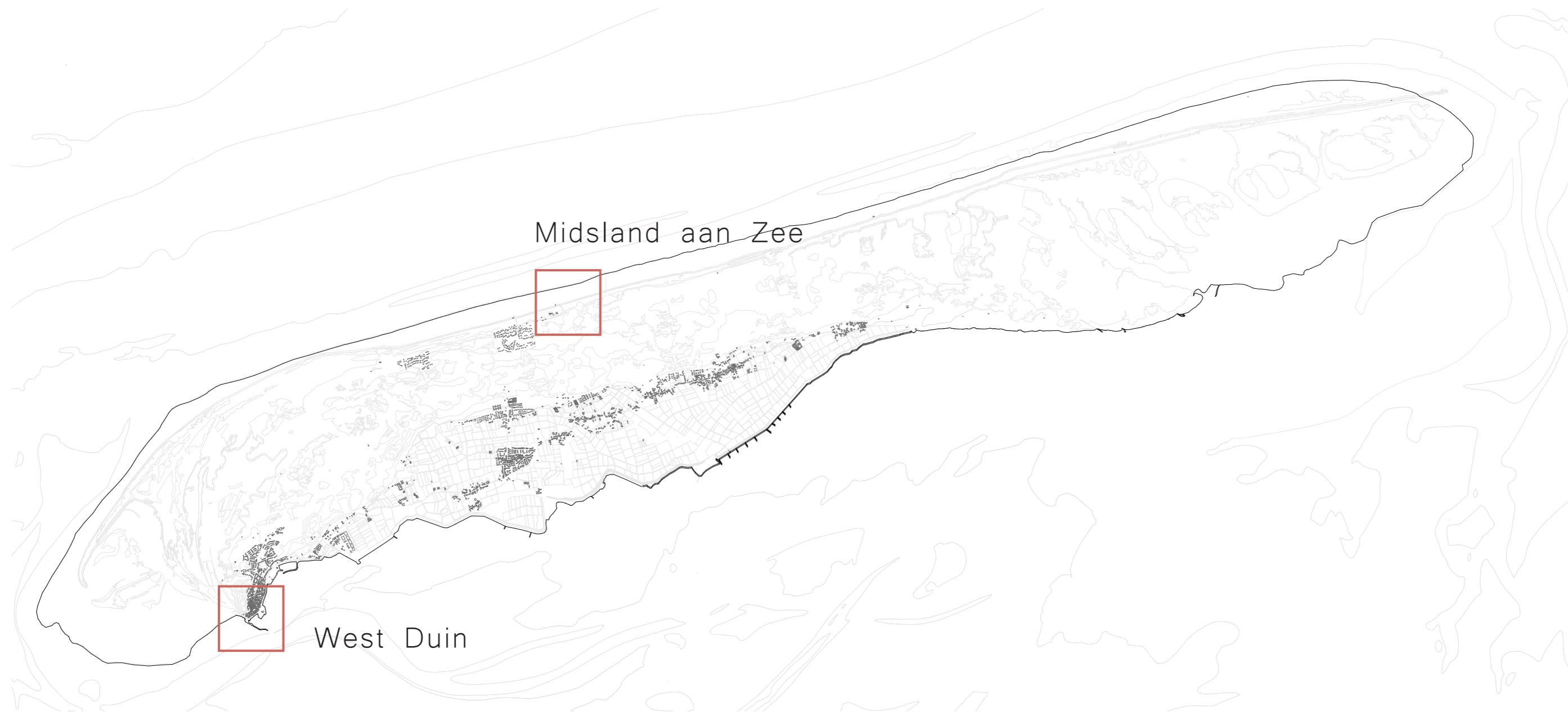

Midsland aan Zee

West Duin

Design locations

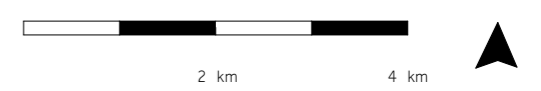

Situations

1:1500



West Terschelling

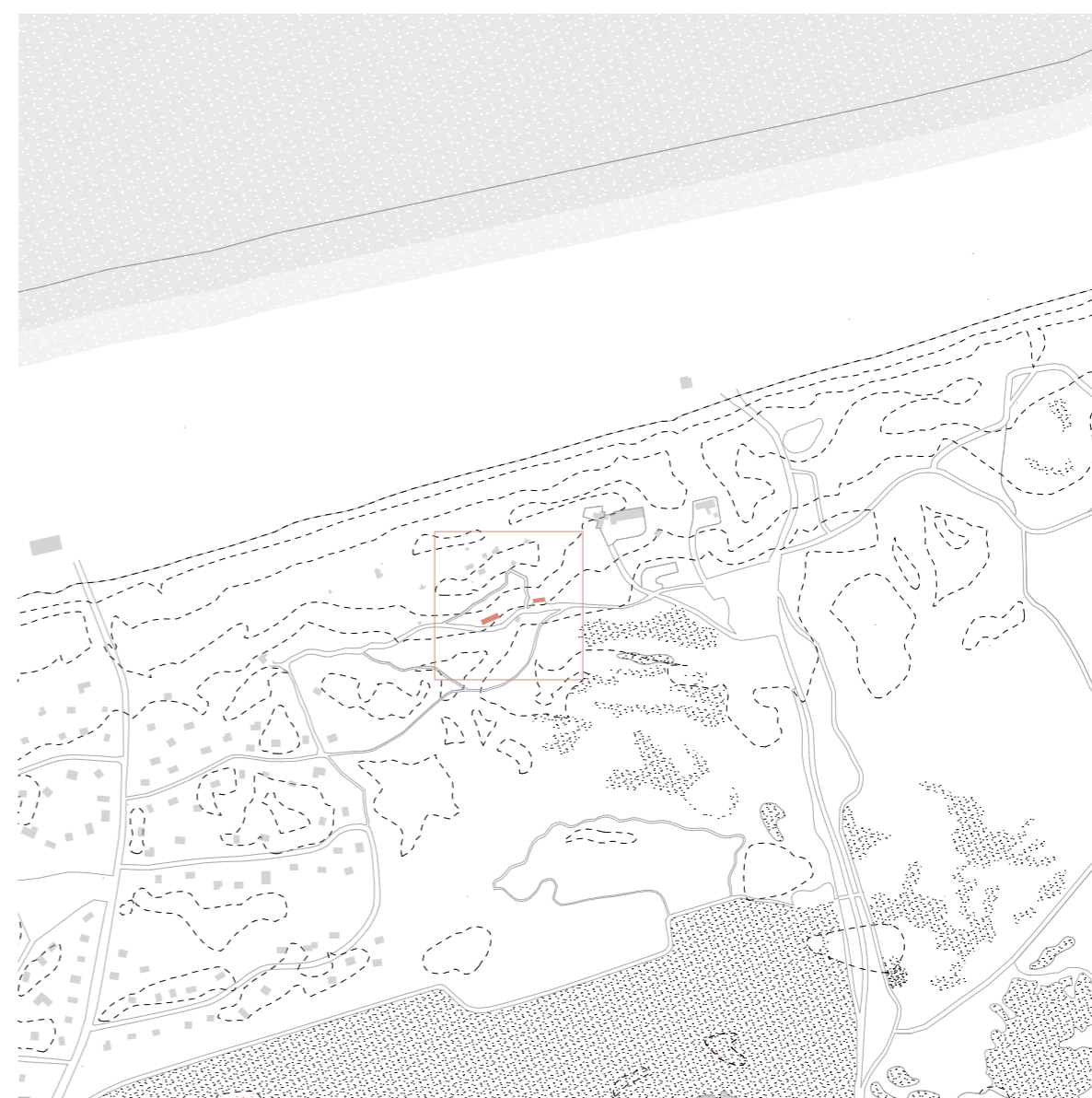

Midland aan Zee





West Duin  
Potential of the existing



West Duin  
Viewpoint



West Duin  
Old radar bunker



West Duin

The pavilion & The projection room



Midsland aan Zee  
Potential of the existing



Midsland aan Zee  
Army quarters





Midsland aan Zee  
Army quarters



Midsland aan Zee  
Army quarters

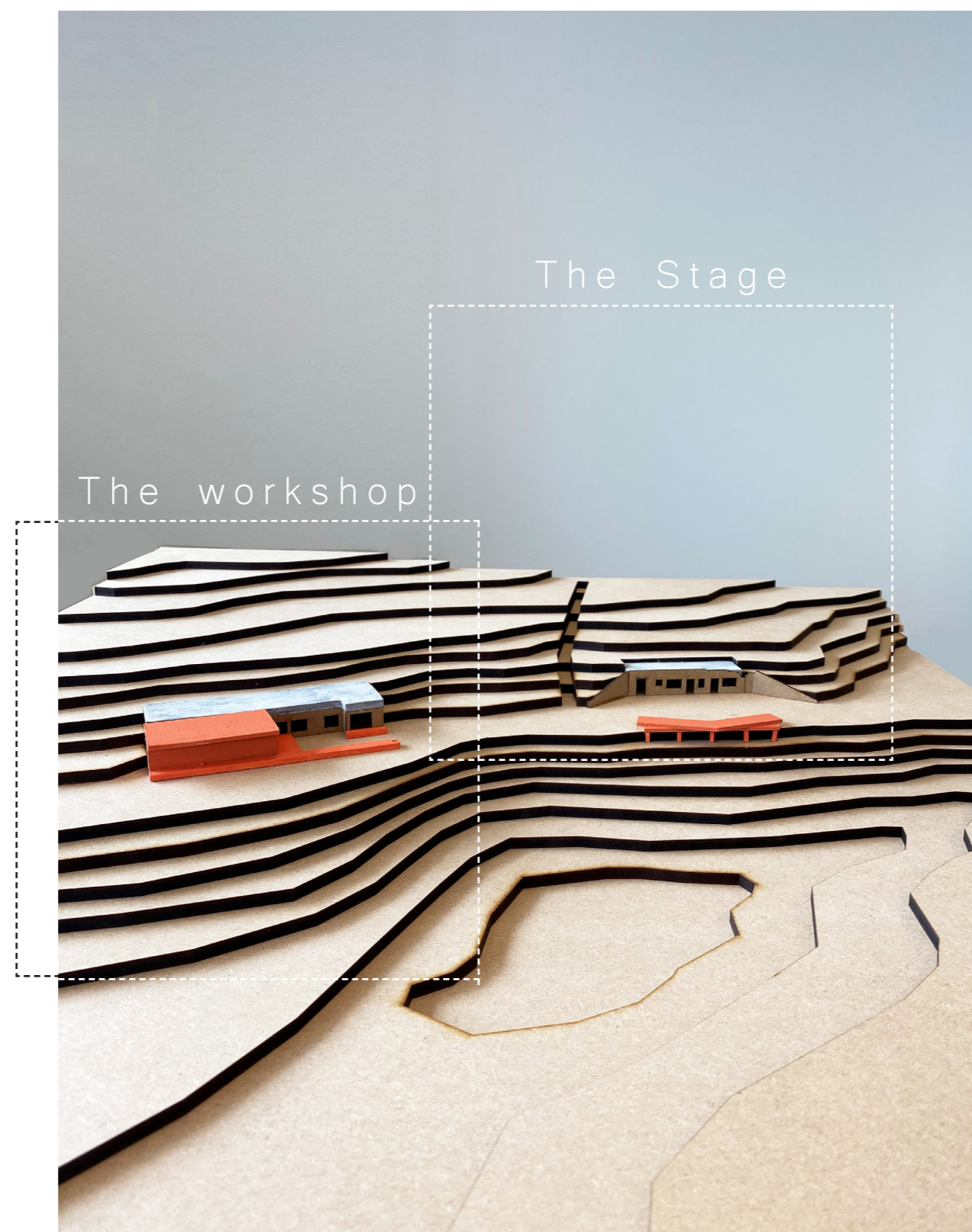

Midsland aan Zee  
The Workshop & The stage

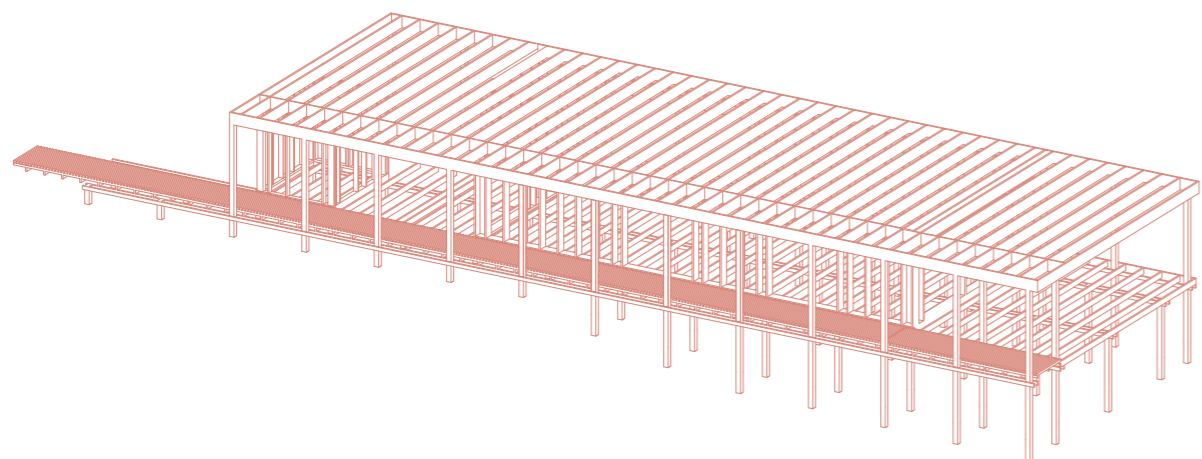

The pavilion

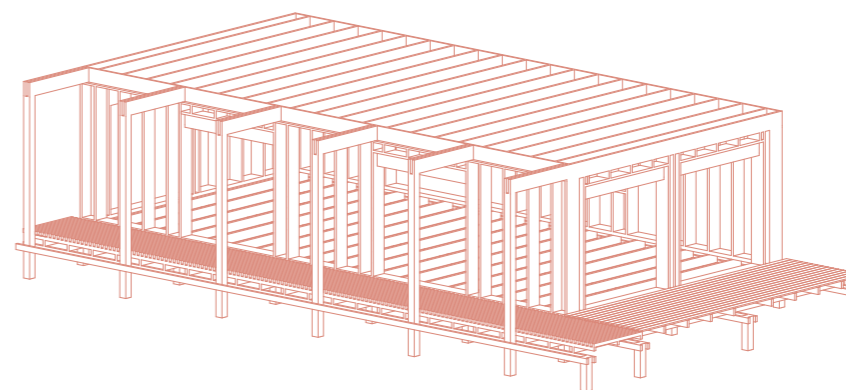

The workshop

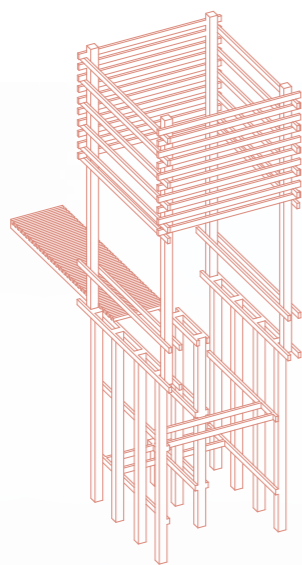

The stairs

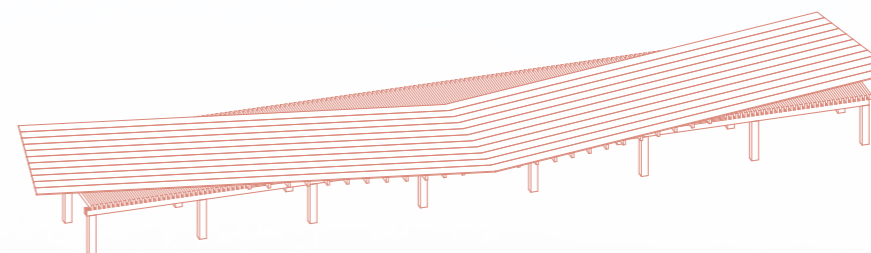

The stage

Wood structures





Wood structures



Local and sustainable materials

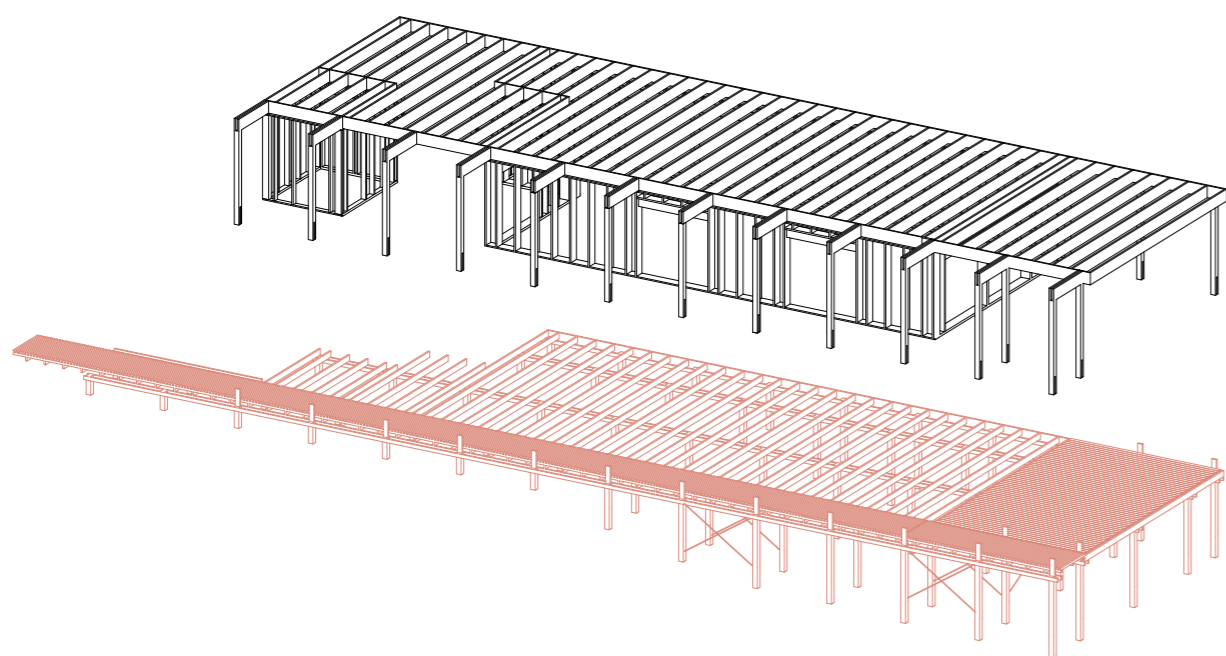

The pavilion

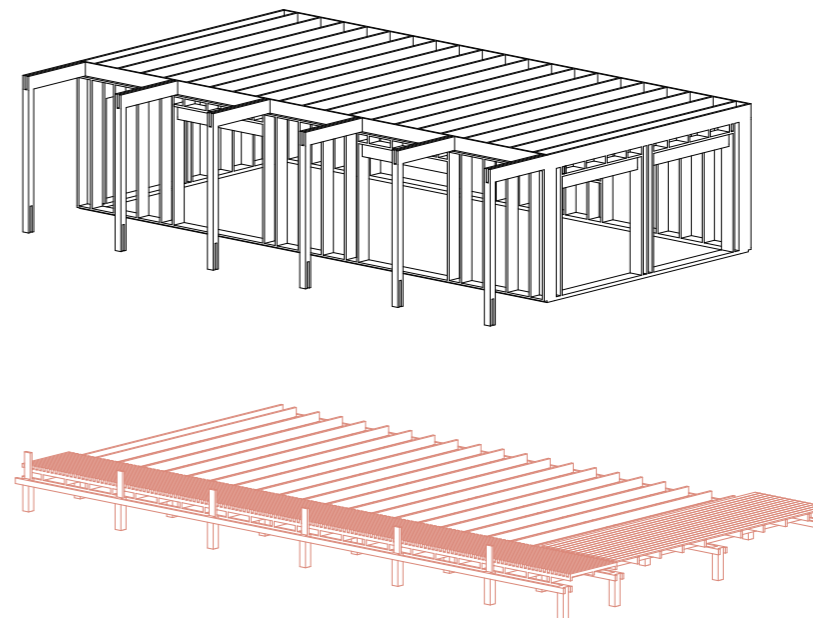

The workshop

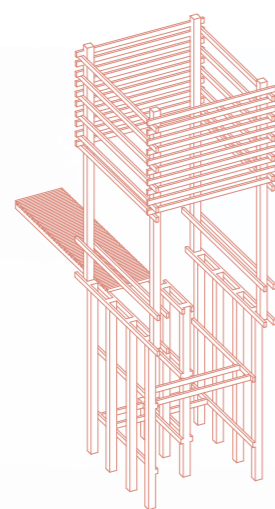

The stairs

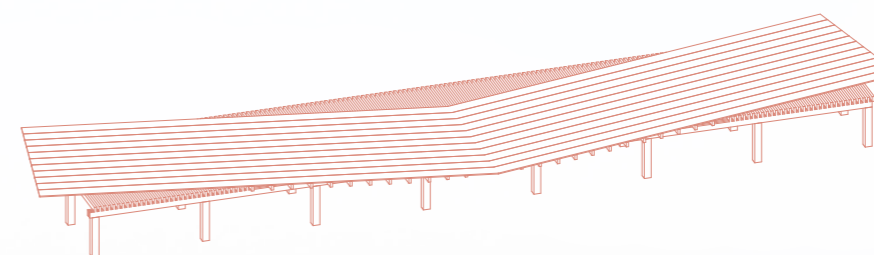

The stage

Wood structures

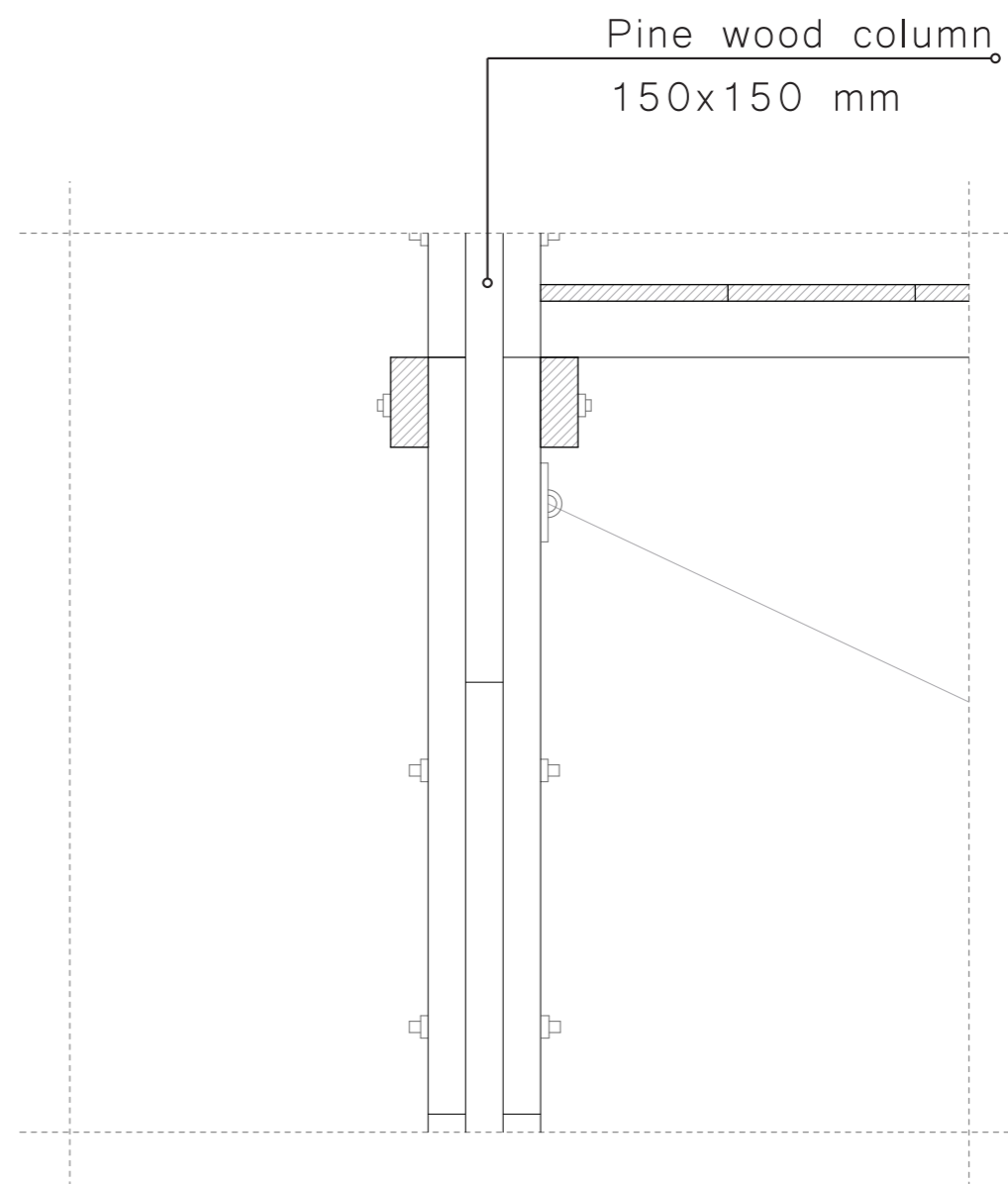
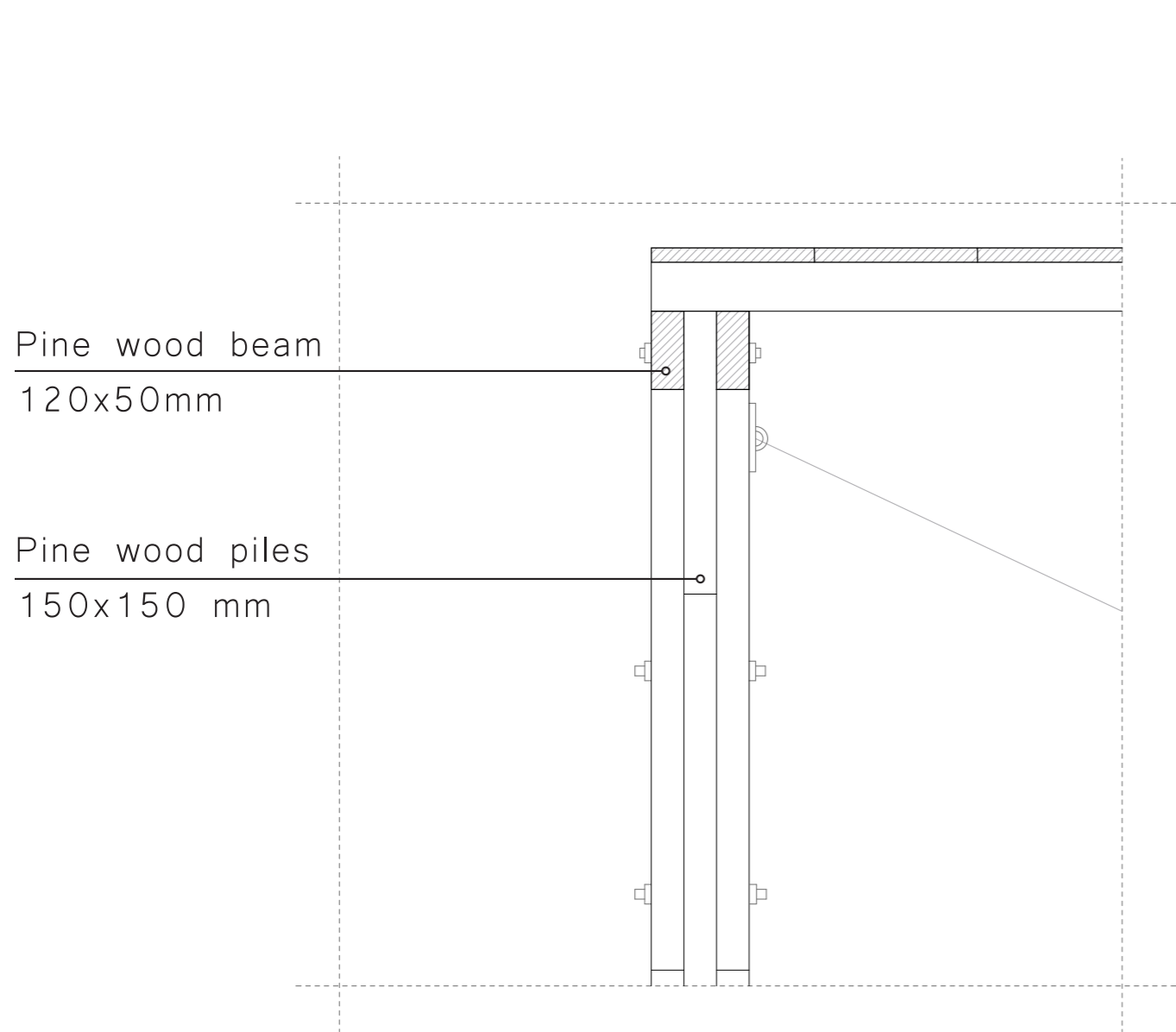

Wood structures





Wood structures

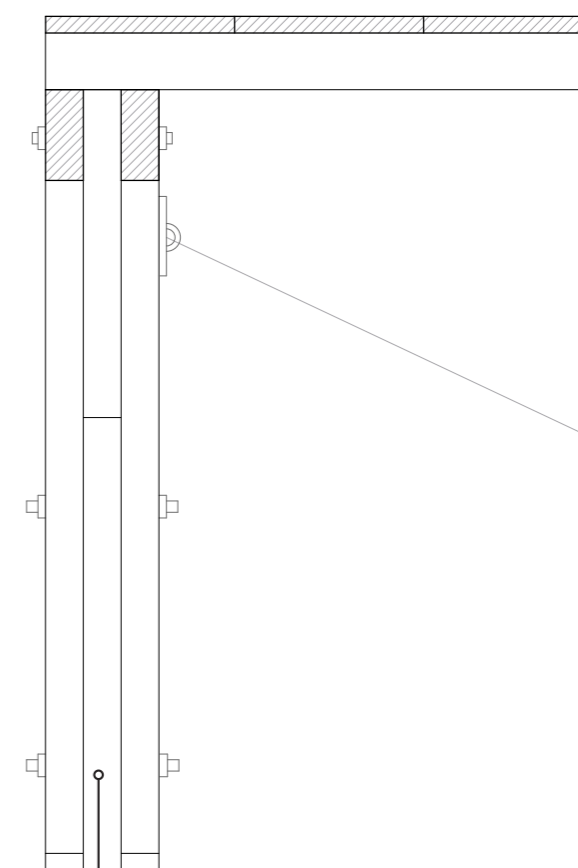

Thermally modified pine wood  
foundation element, 150x150 mm:  
Water and fungus resistant

Wood foundation

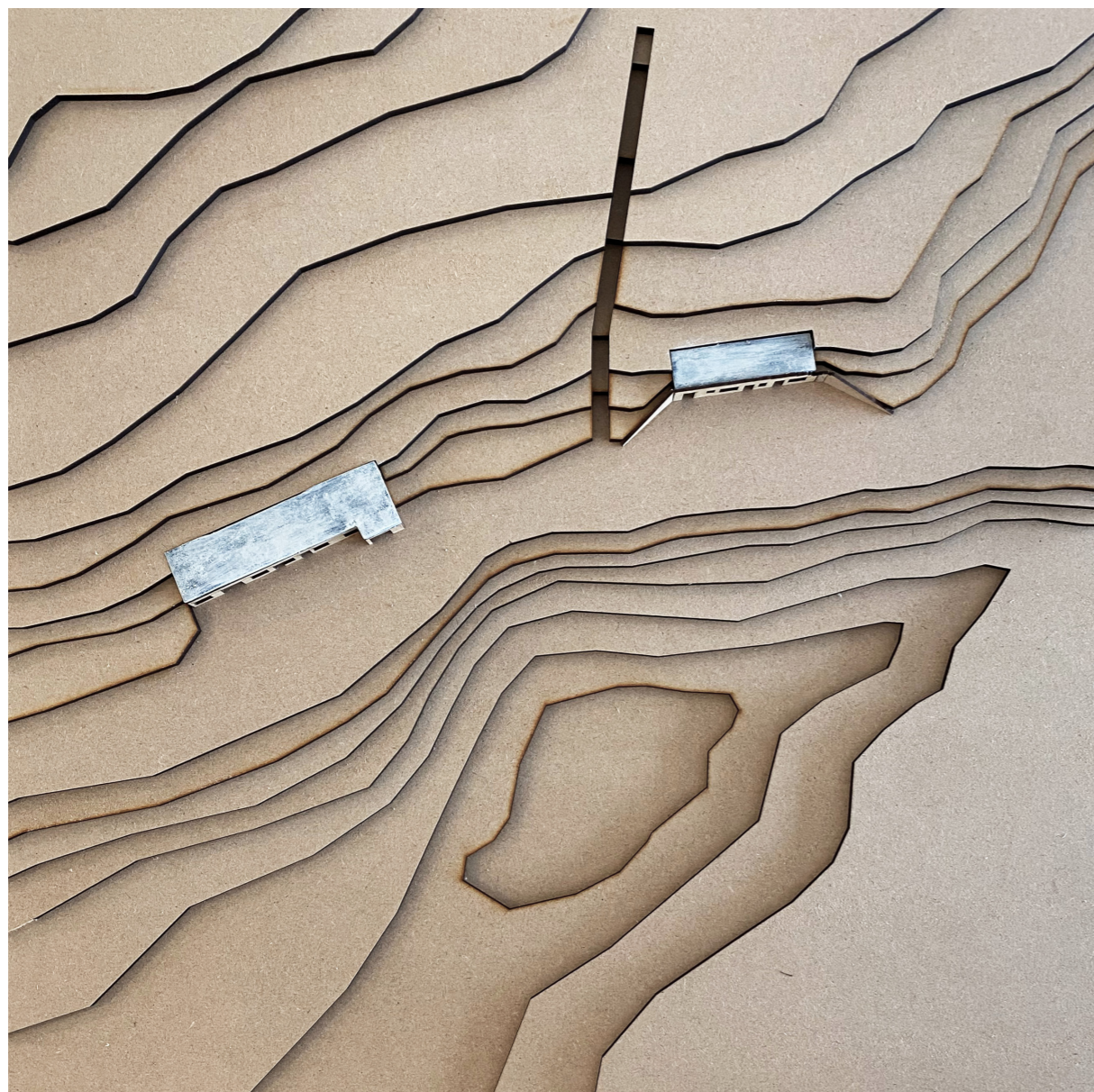

Concrete remains

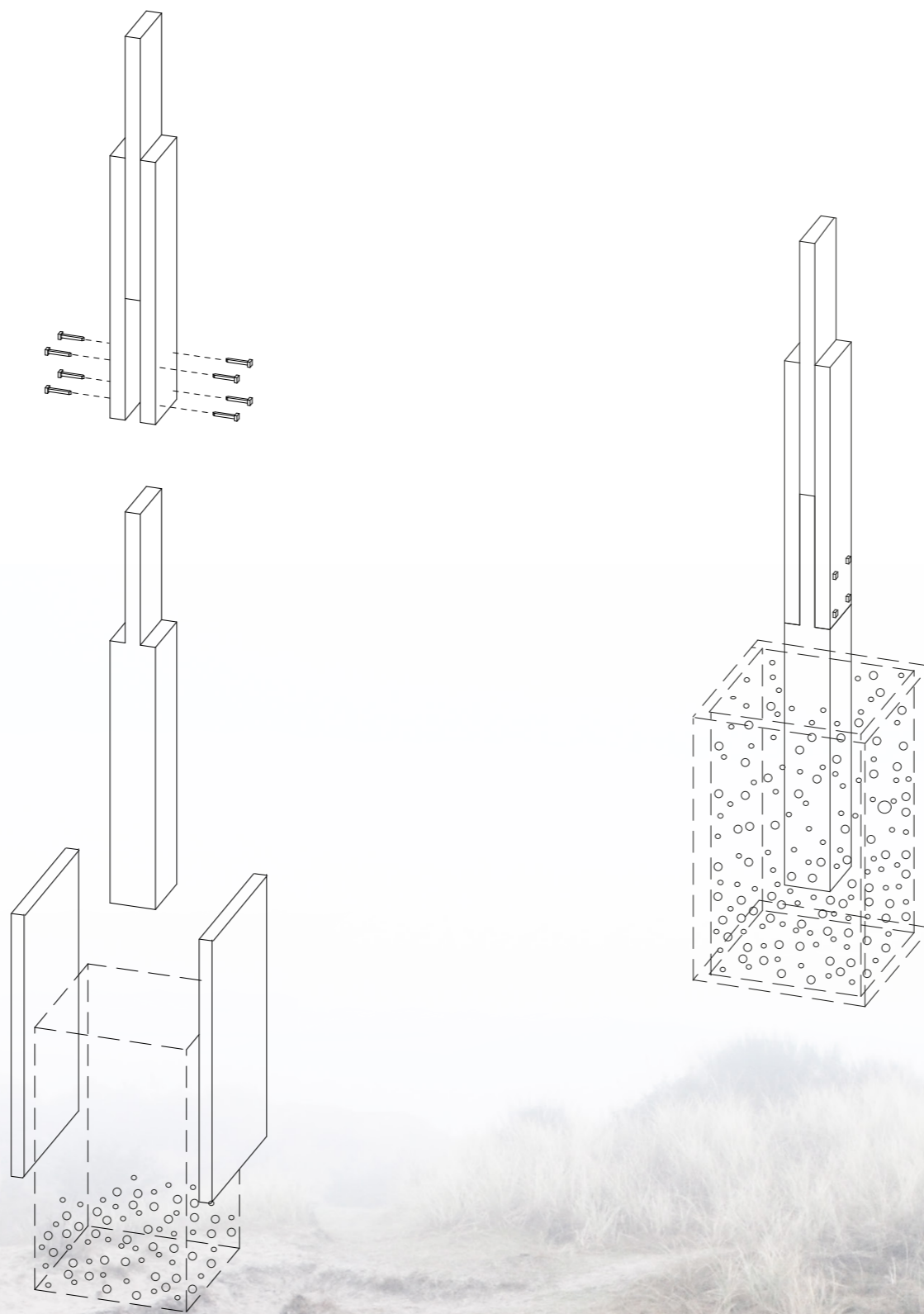

Wood foundation



Wood foundation



FARMERS' BULLETIN No. 1935  
U. S. DEPARTMENT OF AGRICULTURE

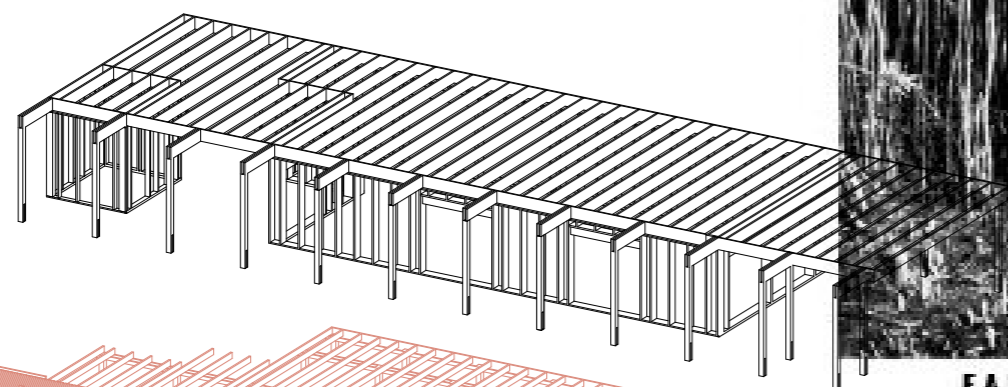

The pavilion

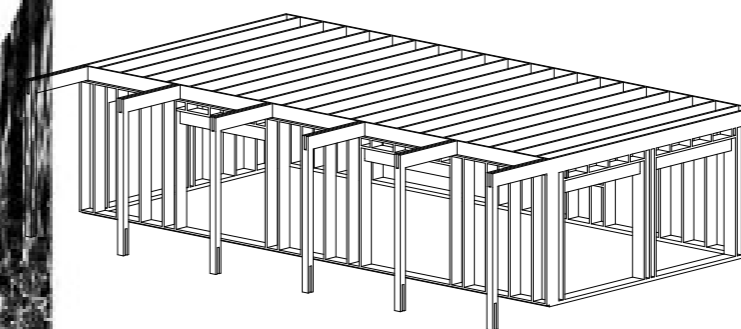

The workshop

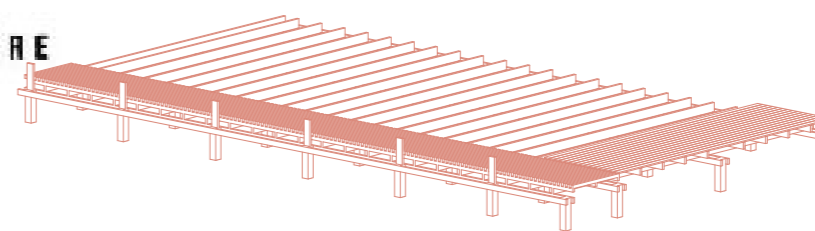
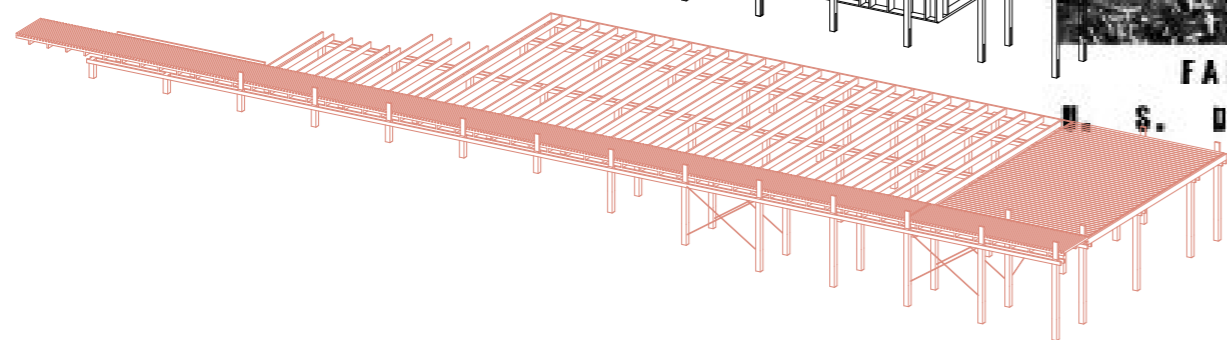

Wood structures



Wood structure  
+ Hempcrete



FARMERS' BULLETIN No. 1935  
U. S. DEPARTMENT OF AGRICULTURE

Hemp as building material



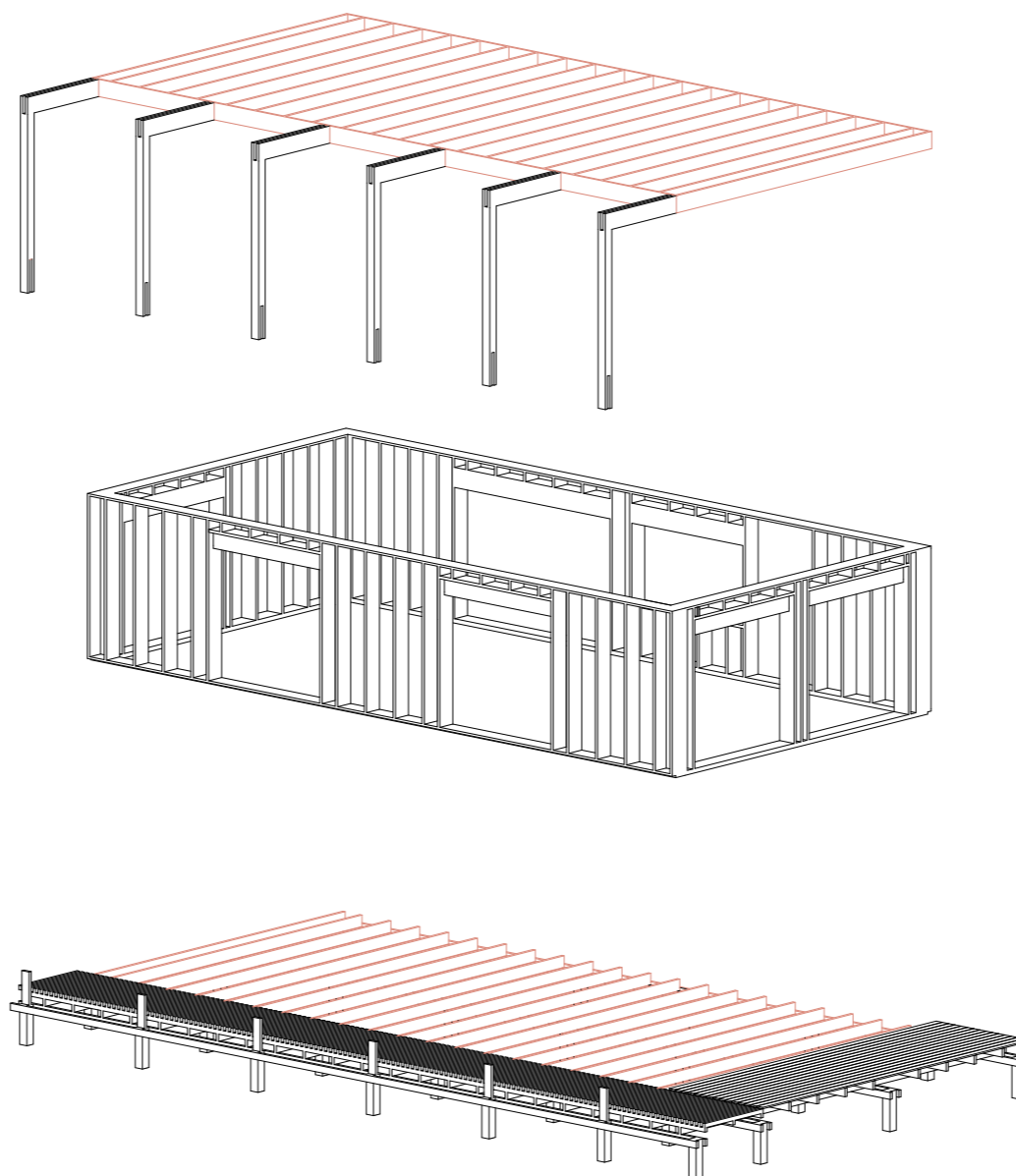

Hemp  
Floors cast in situ



Hemp-lime mixture  
poured on site

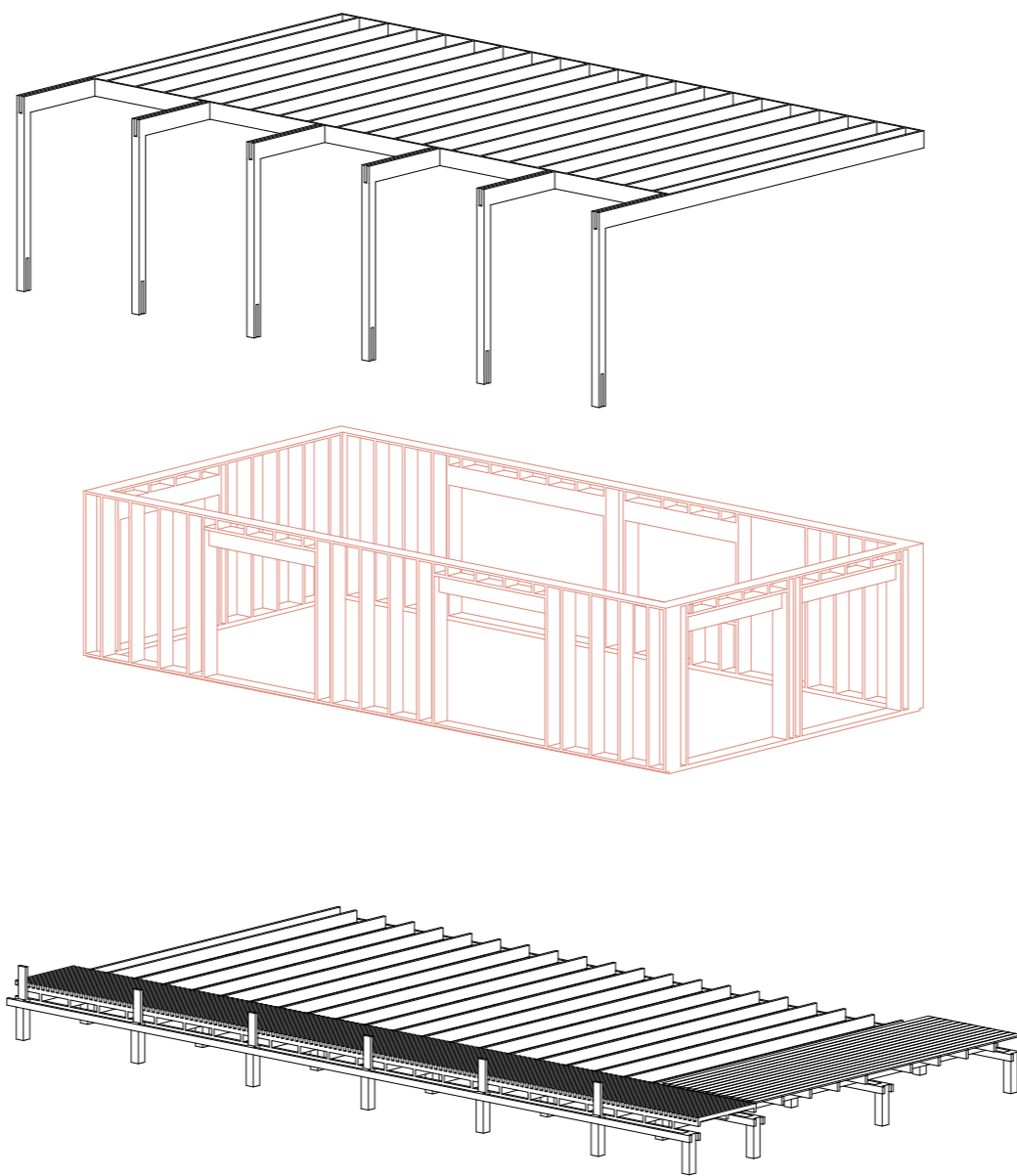

Hemp  
Facade panels



Hemp  
Combined with wood skeleton



Exterior



Interior

Hemp visible



Hemp & wood:  
Rhythm & frames



Hemp & wood:  
Rhythm & frames

# Facade fragment

1:20

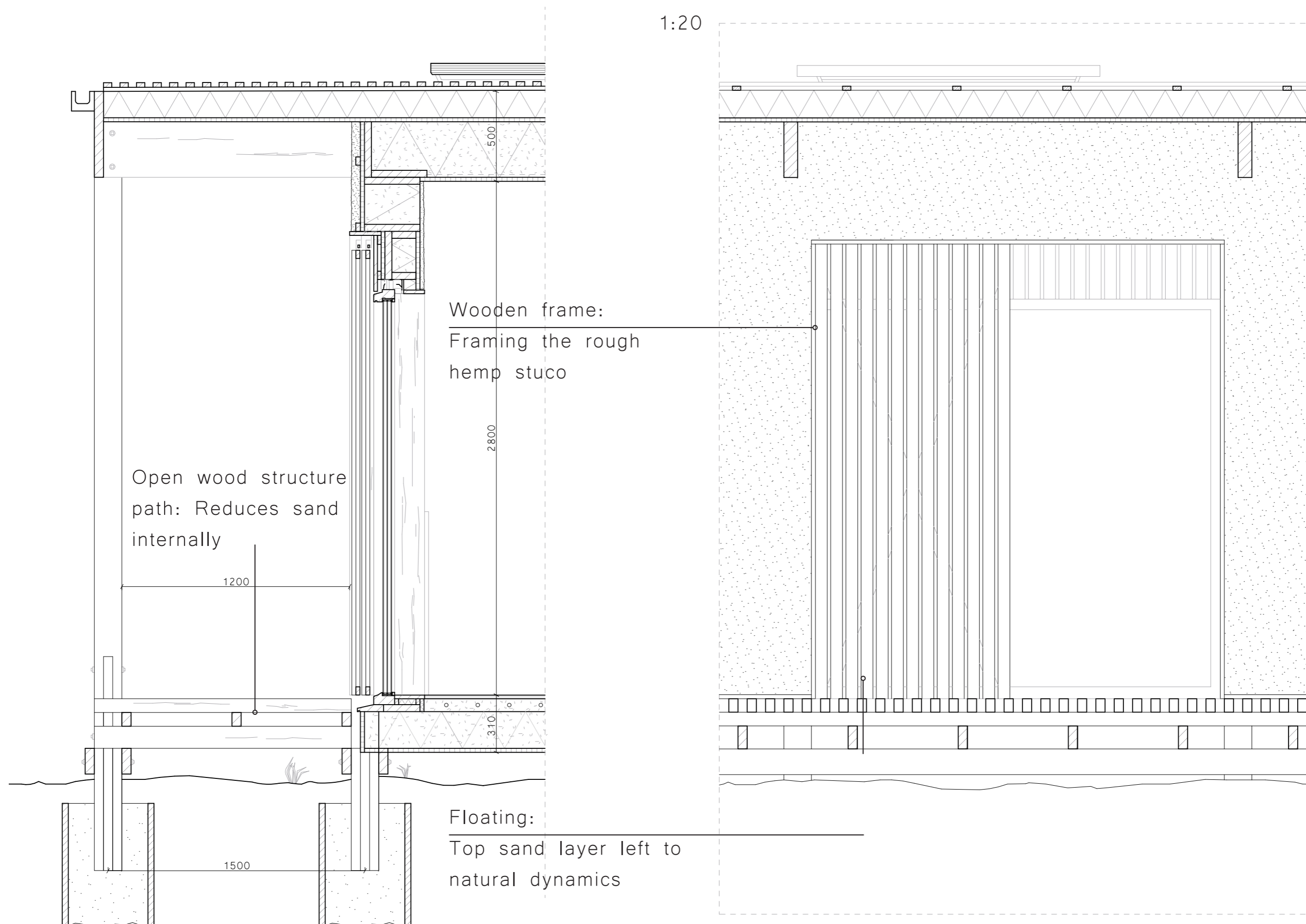



Art & Science

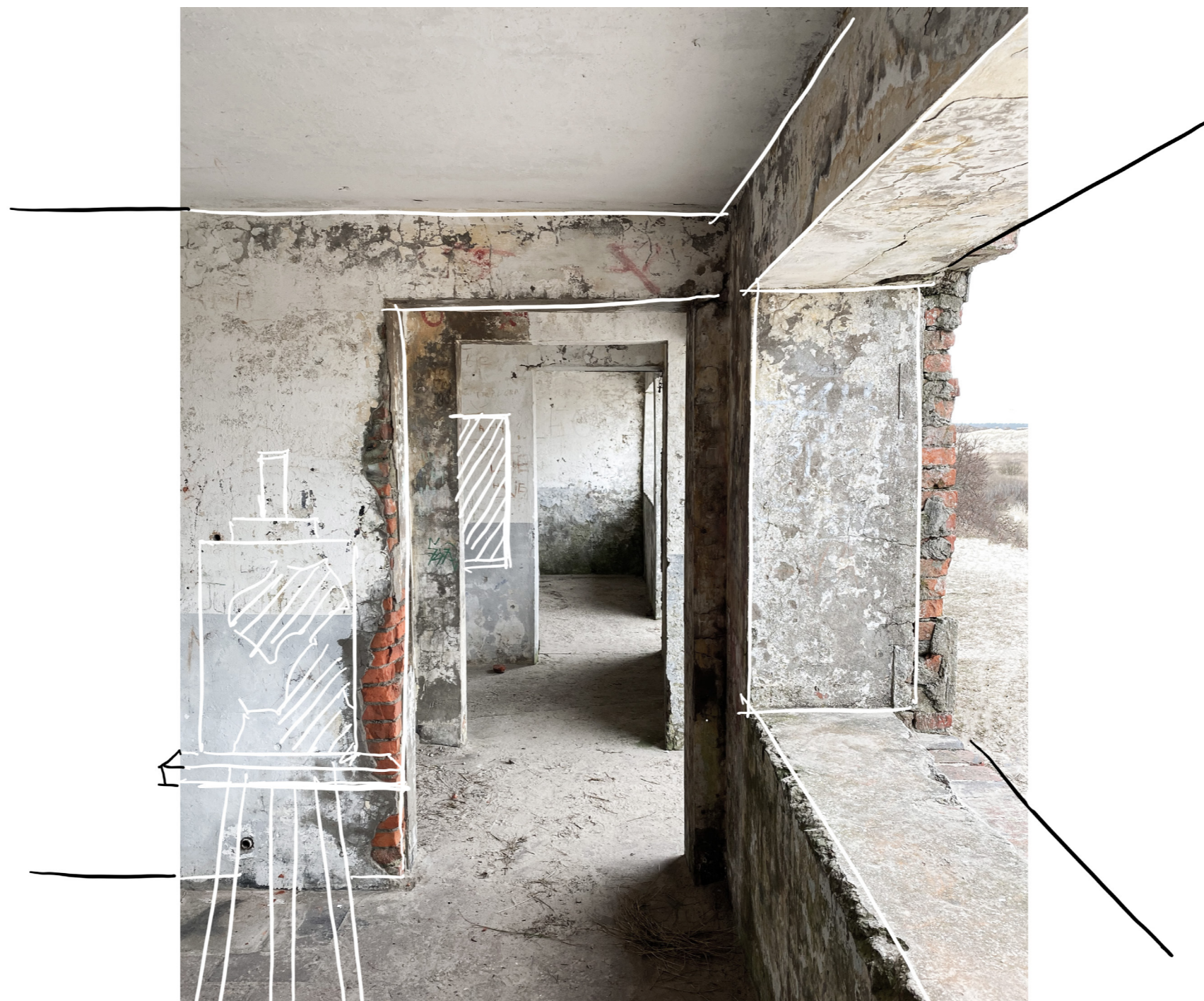

Program & innovation



Midsland aan Zee  
The workshop & The stage



Midsland aan Zee  
The workshop

Floorplan  
1:100

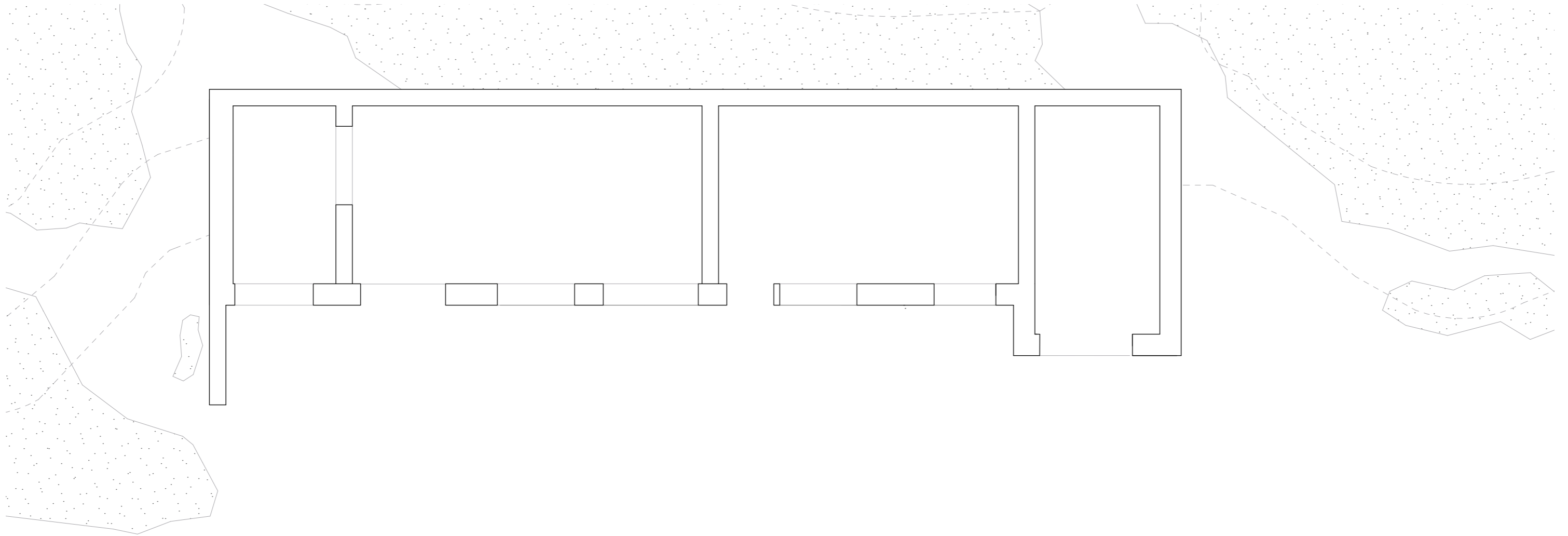

Existing

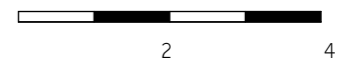

# Floorplan

1:100

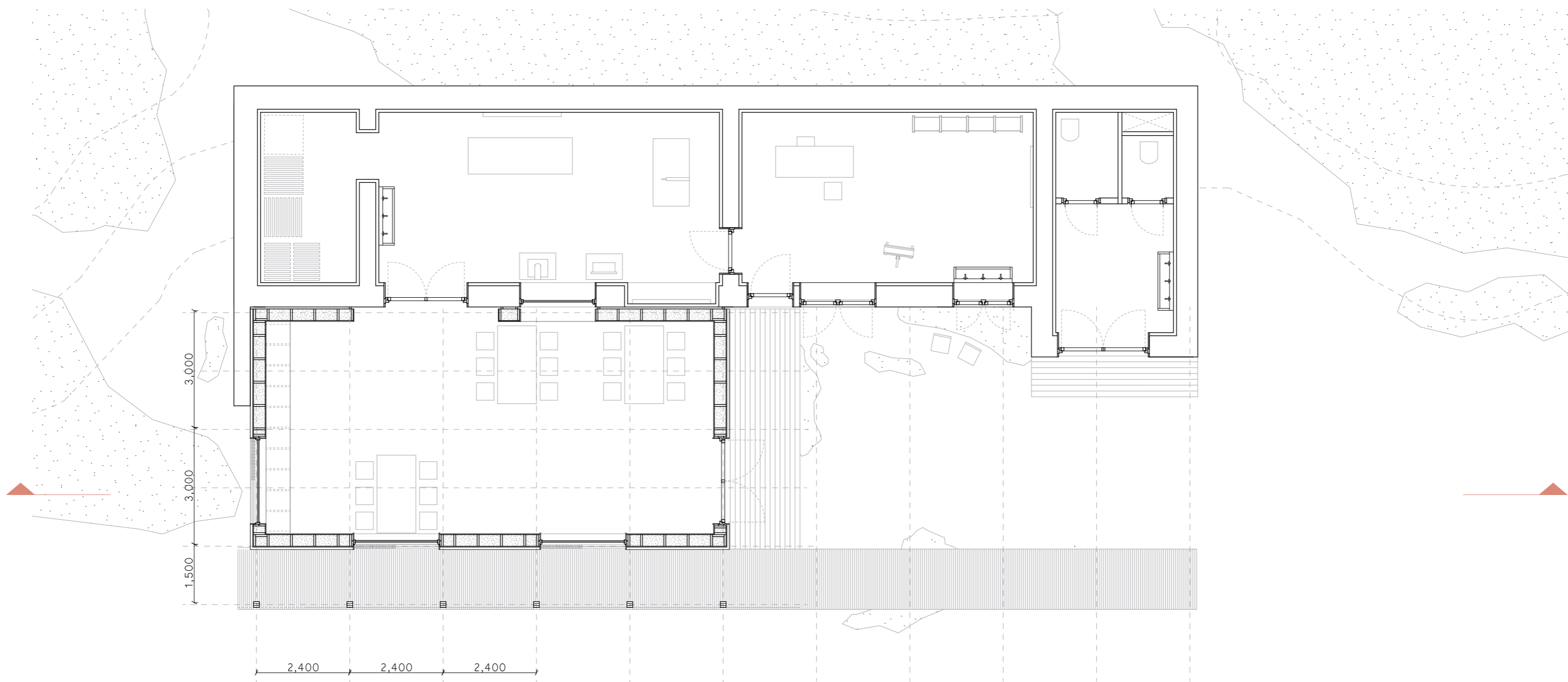

The workshop



# Floorplan

1:100

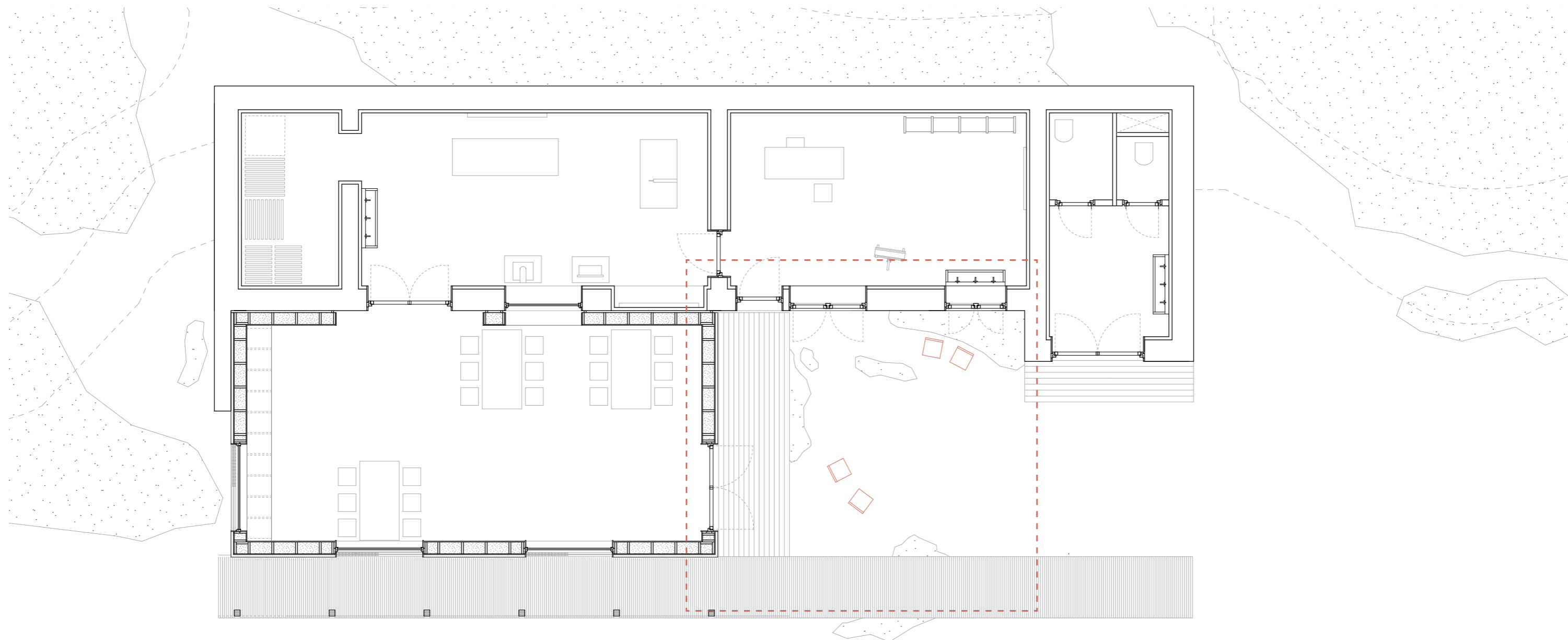

The workshop





Patio  
The workshop

# Floorplan

1:100

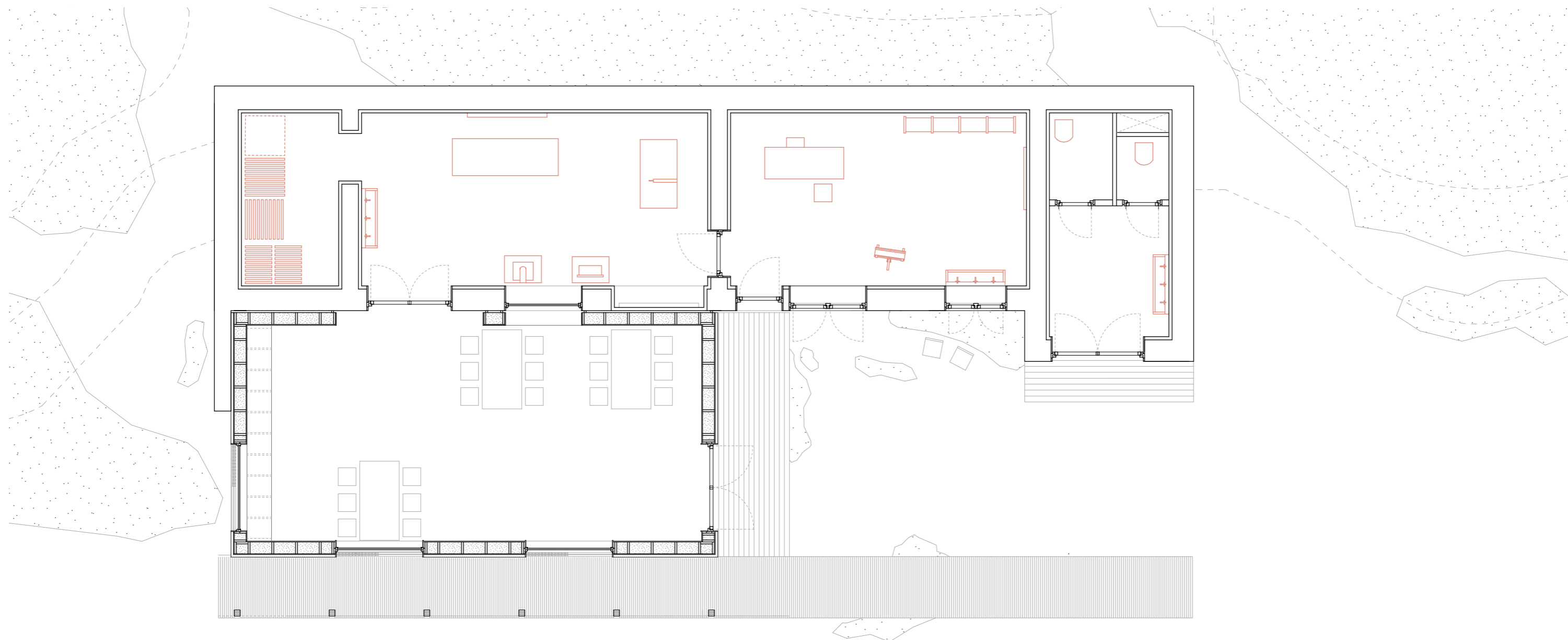

Permanent functions  
The workshop





# Floorplan

1:100

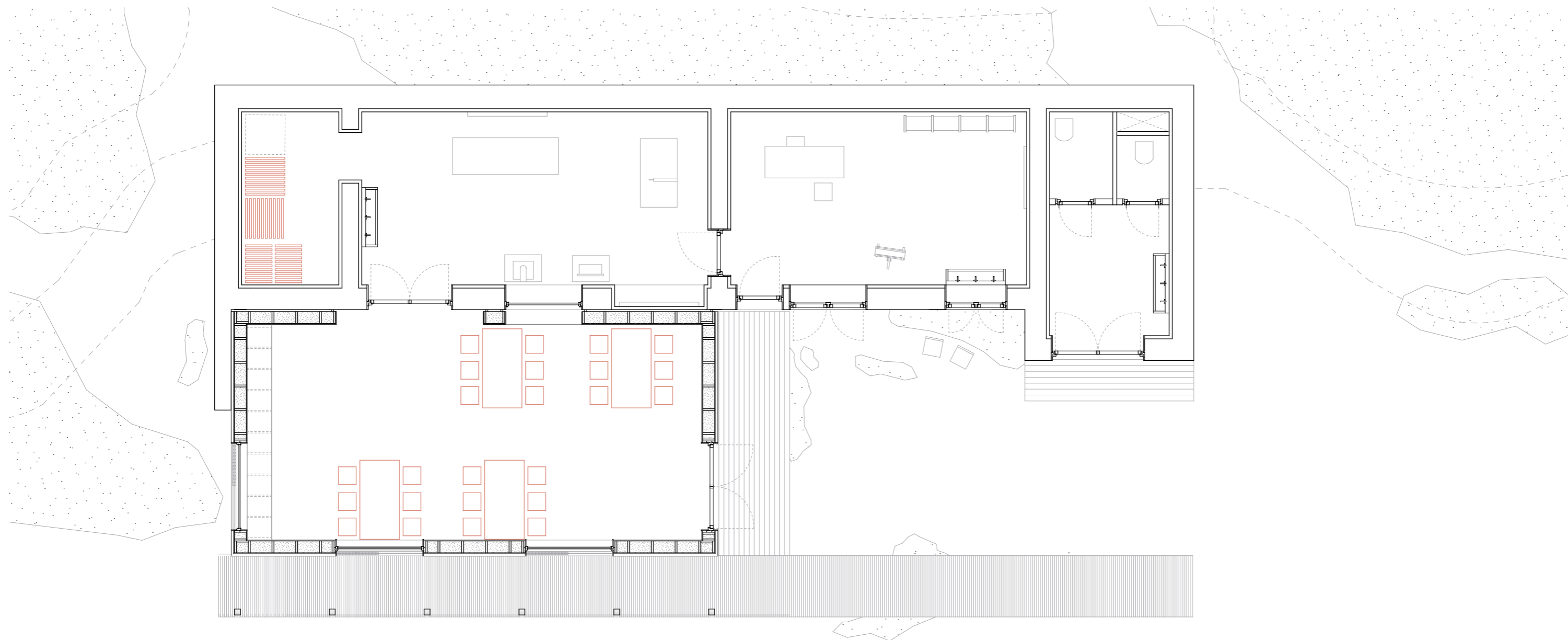

Flexible space  
The workshop





School projects  
The workshop

# Floorplan

1:100

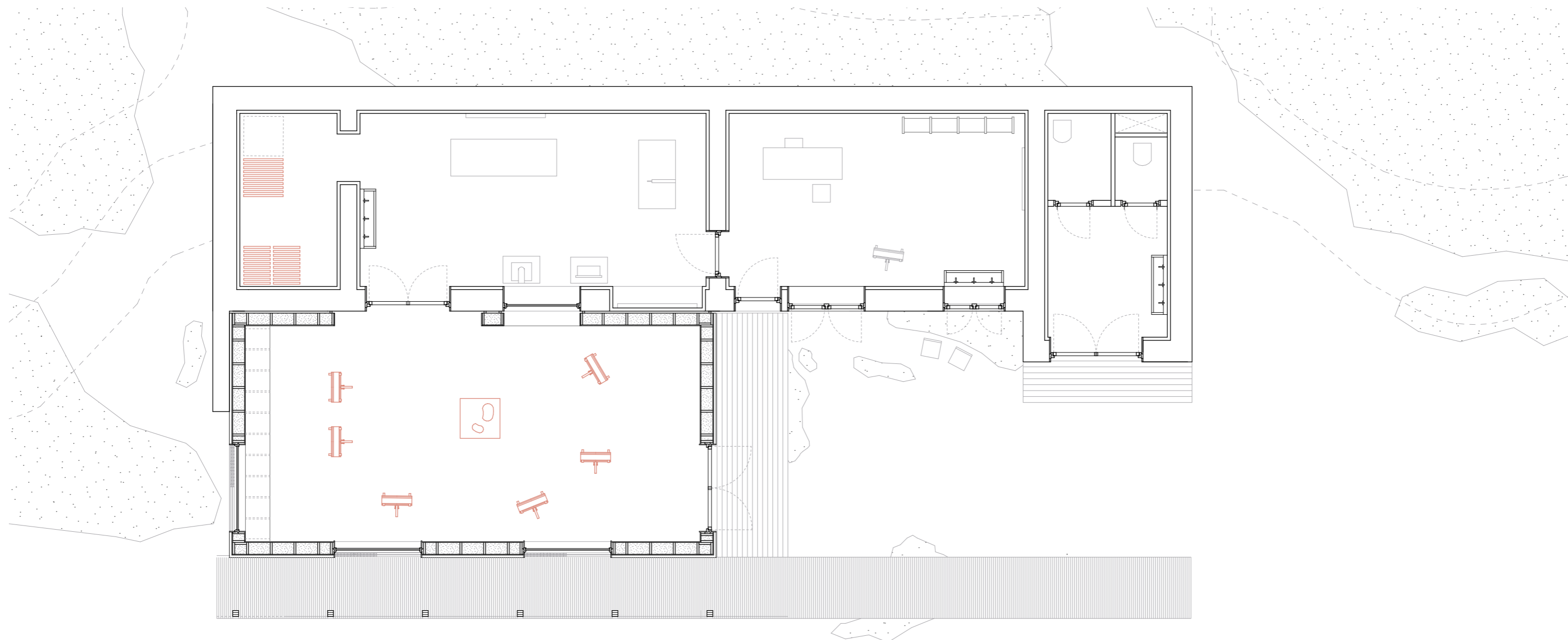

Painting courses  
The workshop





Painting courses  
The workshop

# Floorplan

1:100

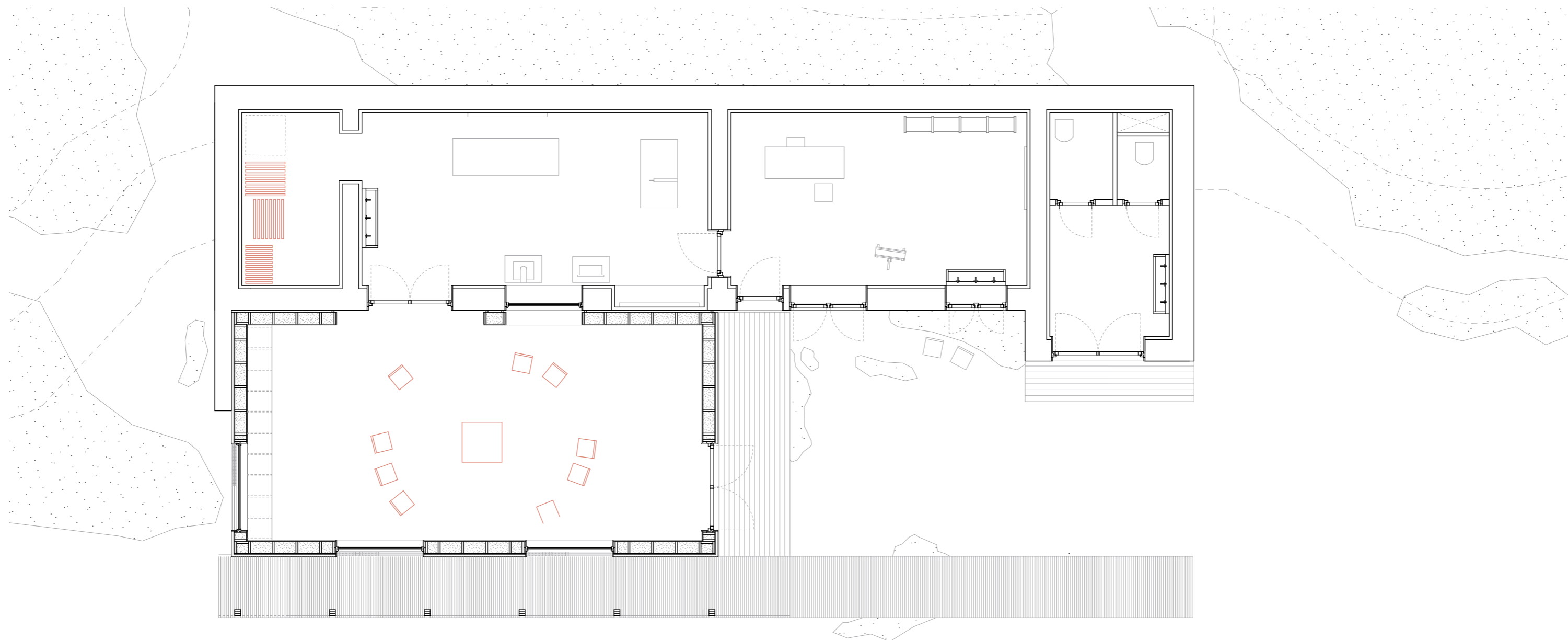

Brainstorm sessions  
or theater practice





Brainstorm sessions  
or theater practice

Section

1:50

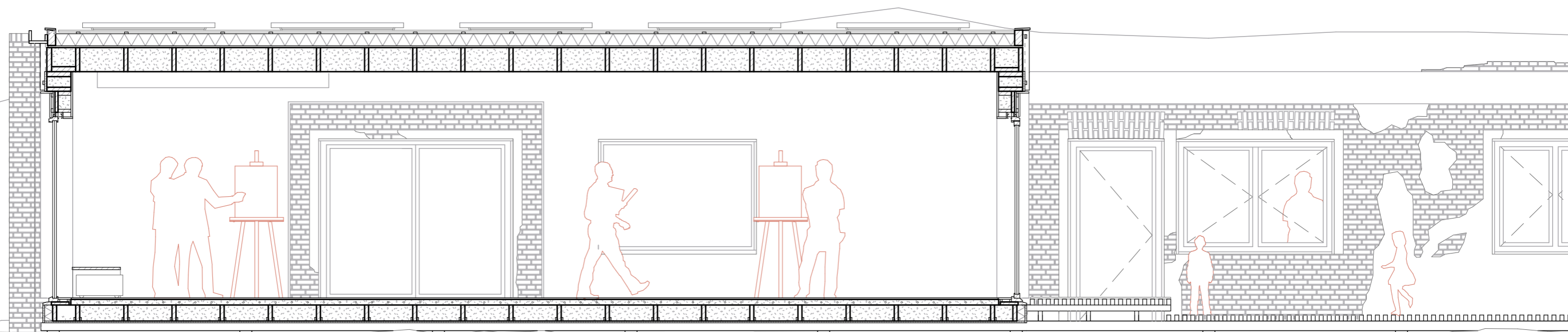

The workshop



1 2

Section

1:50

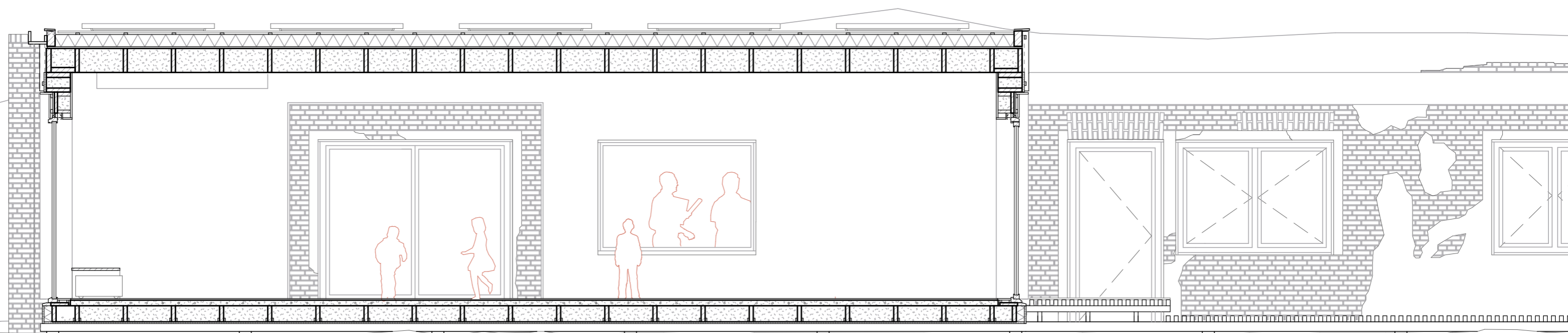

The workshop



1 2



# Facade fragment

1:20

Cantilever:  
South facade

Movable panels  
Light regulation  
inside

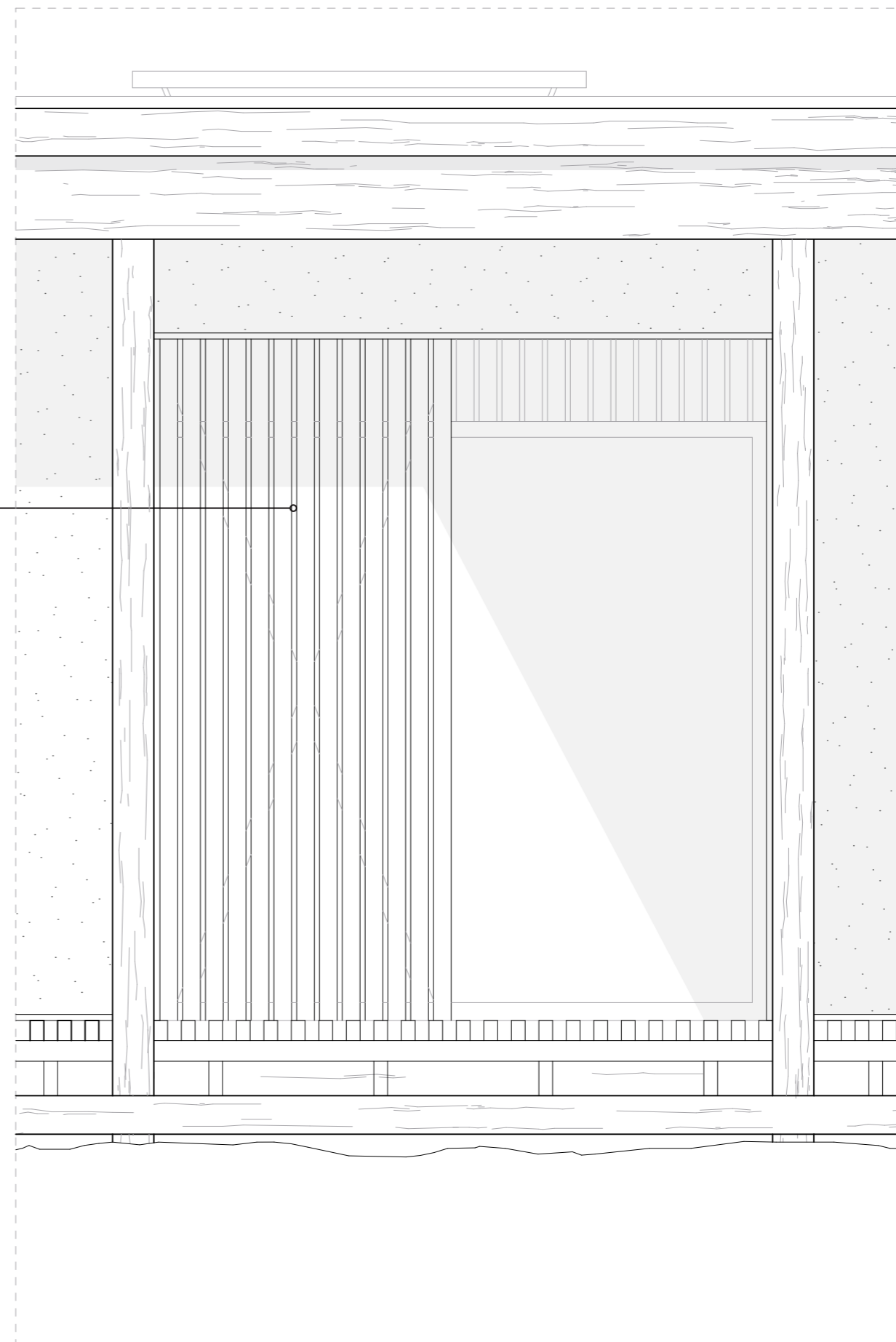
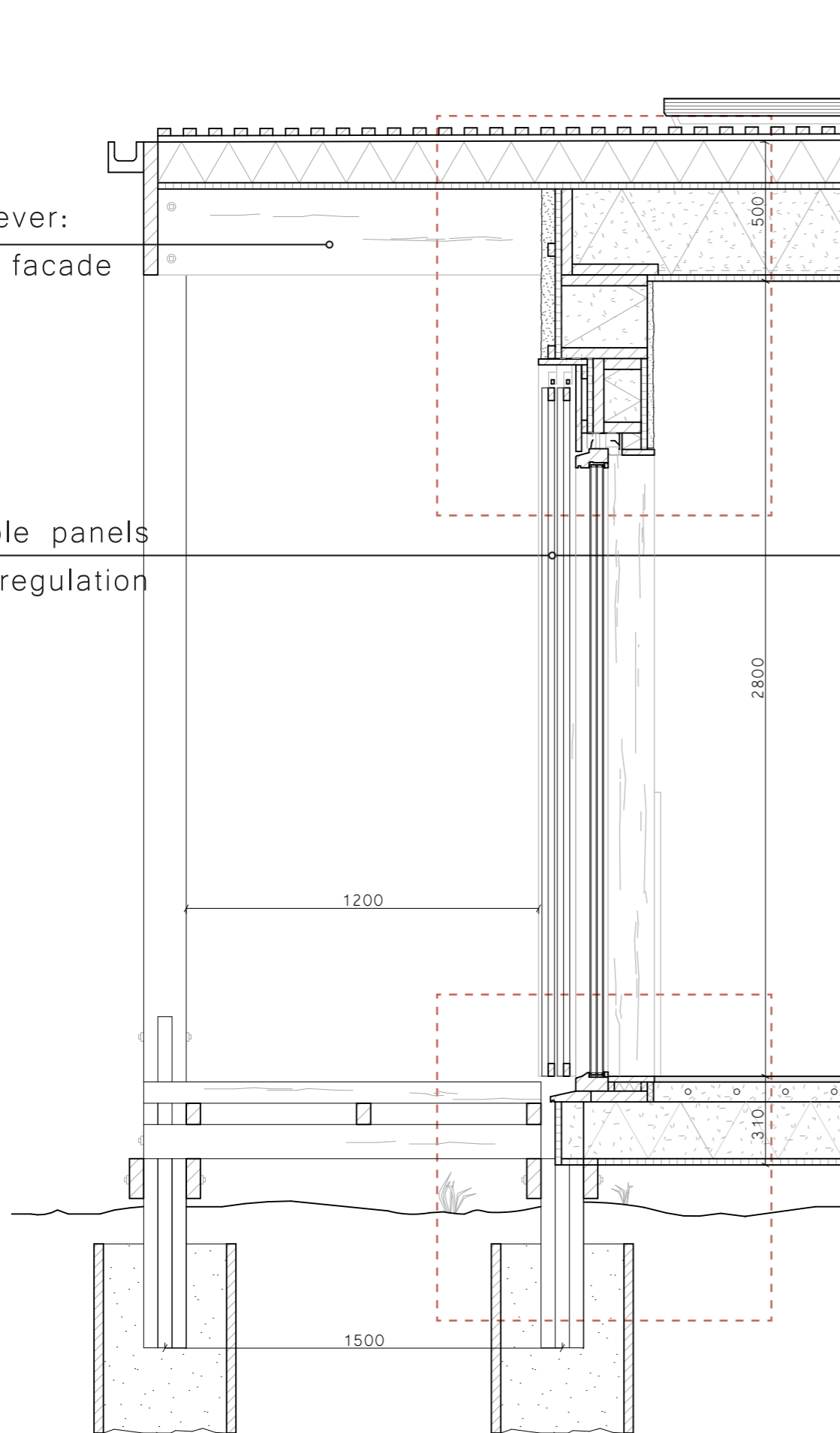

# Detail roof

Drawed at 1:5

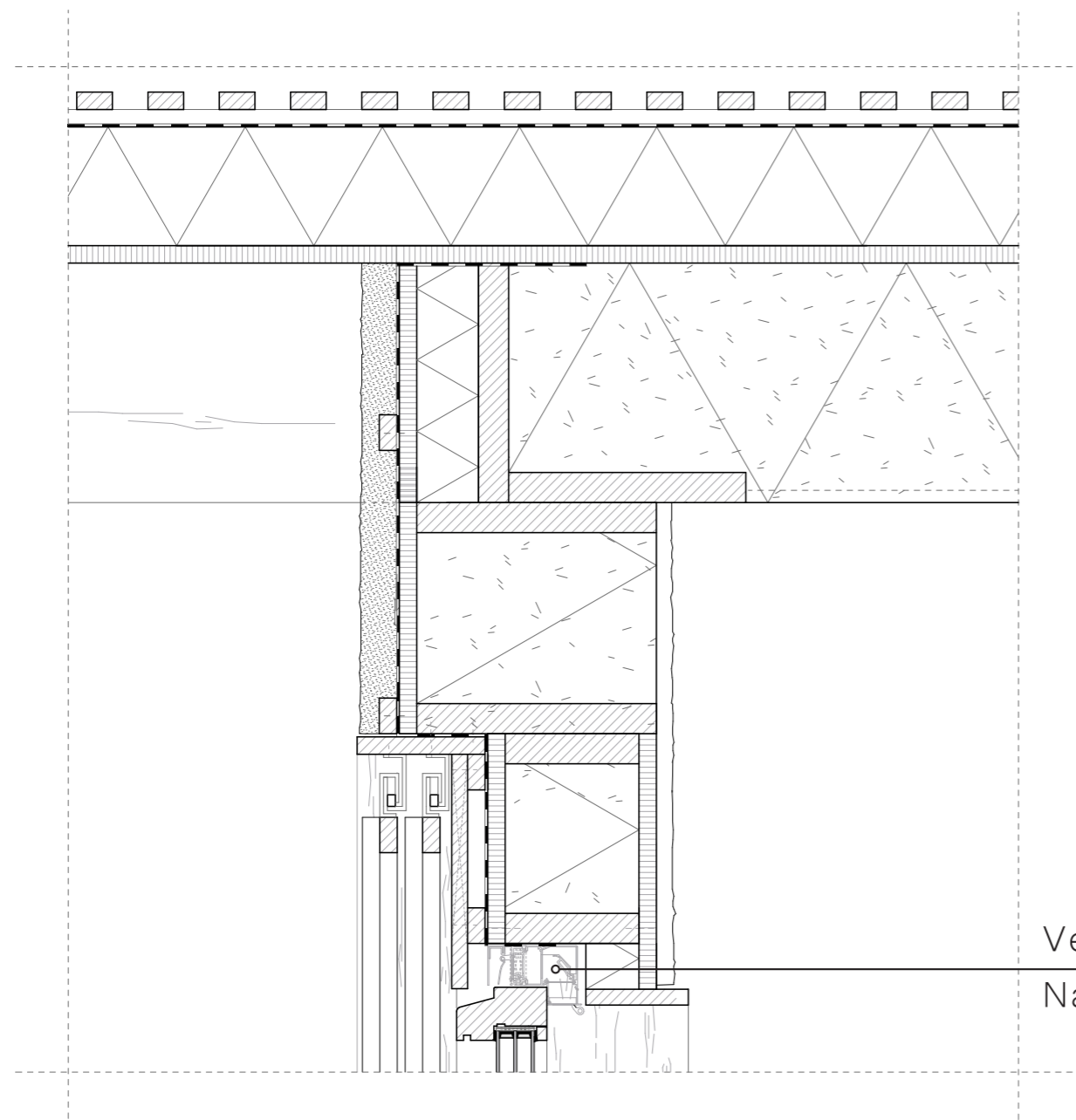

Ventilation grills:  
Natural supply of air

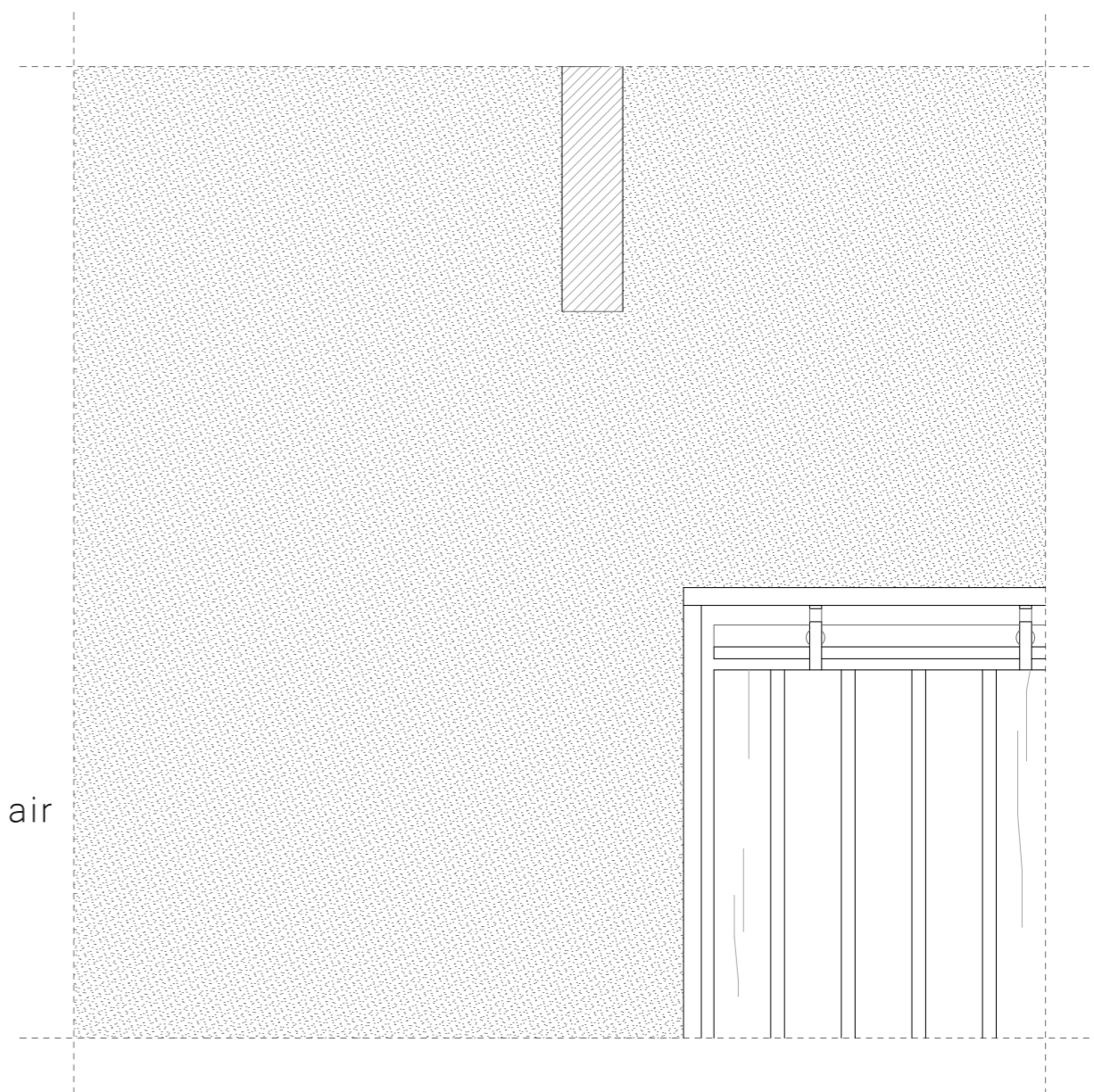

## Detail floor - facade

Drawed at 1:5

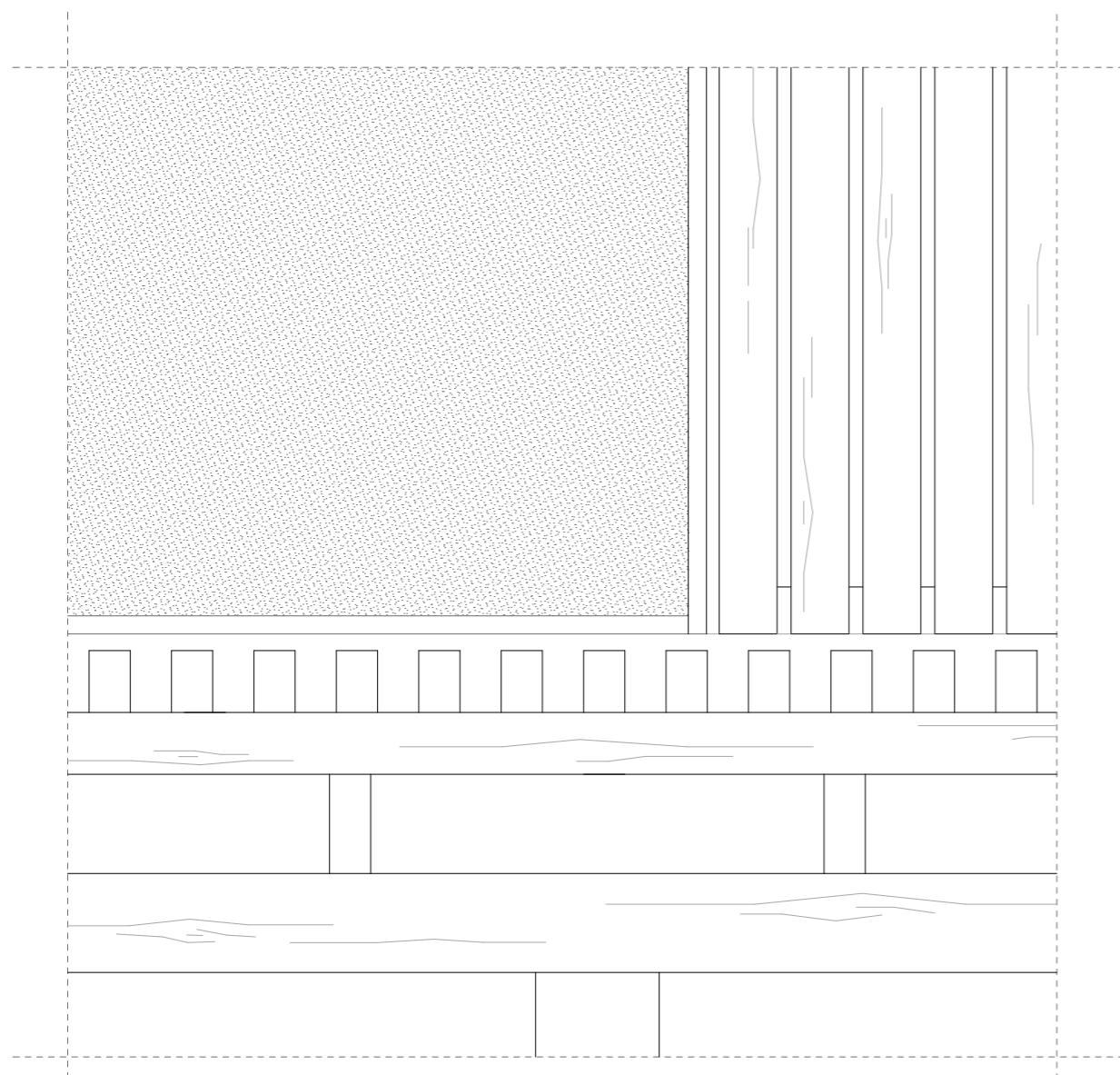

Facade: Vapor open

60mm Hemp-lime stuc

Vapor open water barrier

22 mm pavatex fiberboard

300mm hempcrete with  
timber studs (50x300)

22 mm fiberboard

30 mm pine wood boards

Rc: 5,4 m<sup>2</sup>K/W

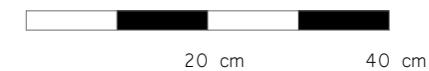
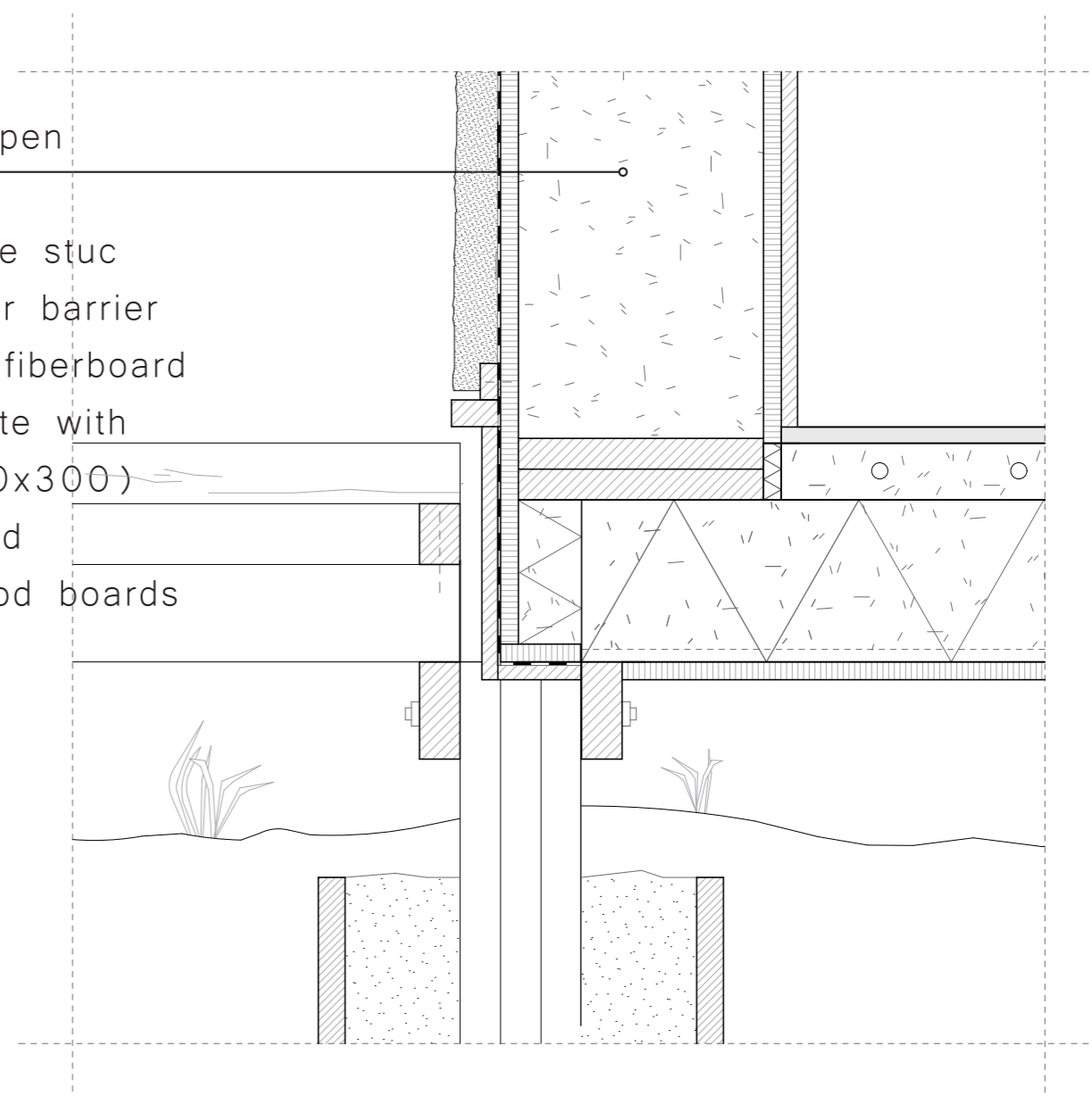

20 cm

40 cm

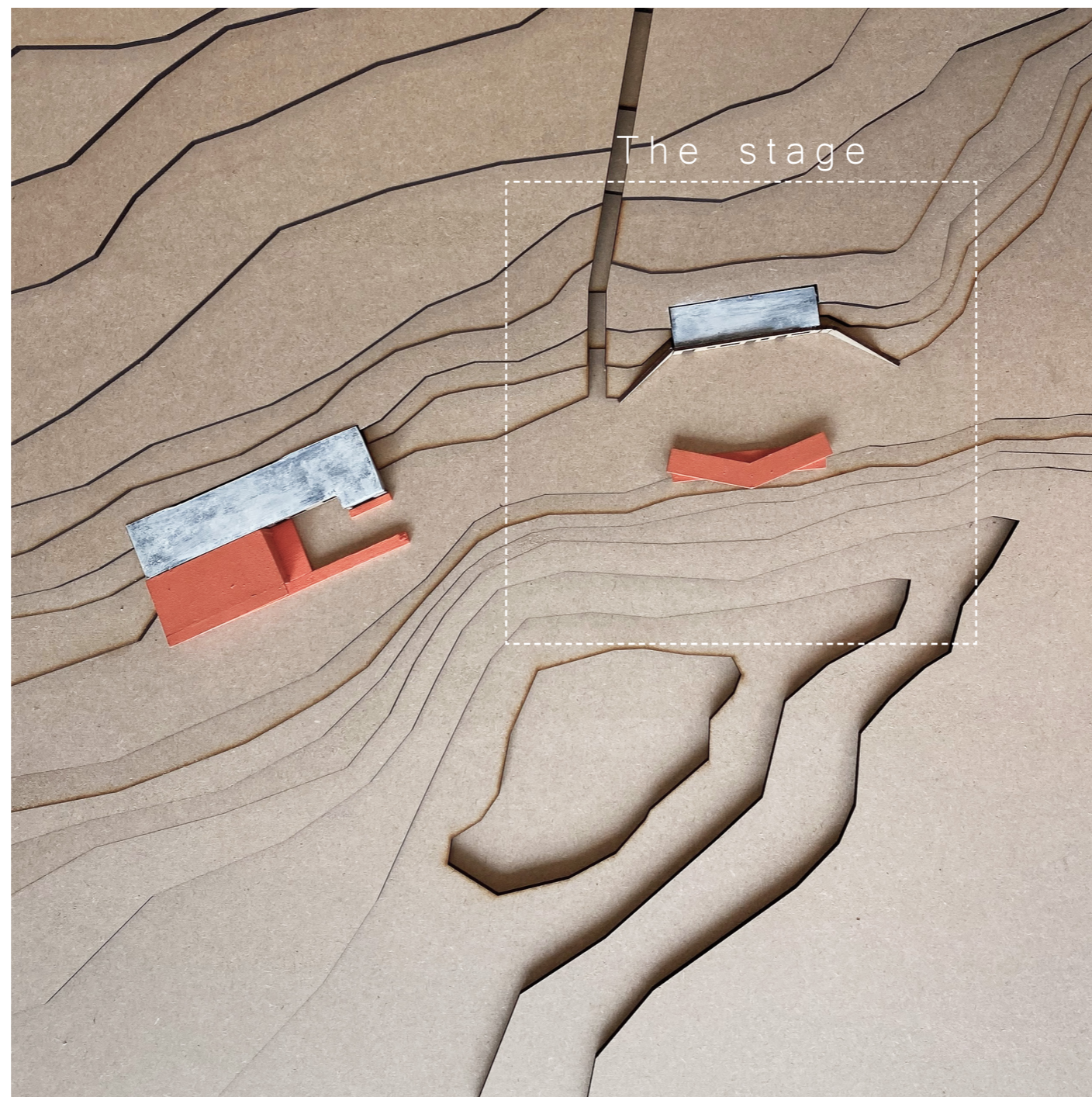

Midsland aan Zee  
The stage



The stage



The stage



The stage

Elevation

1:100



The stage





# Floorplan

1:100

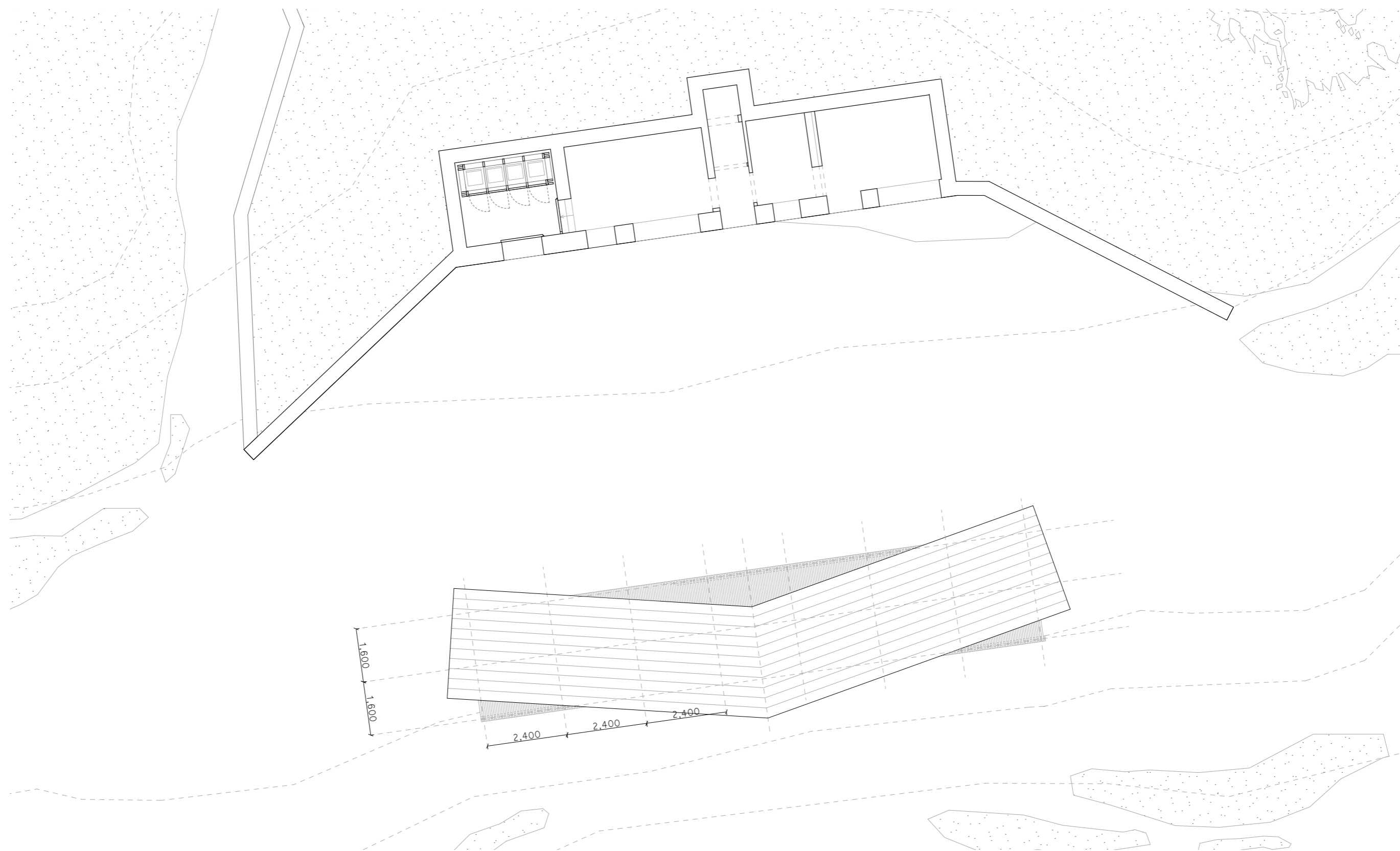

The stage





West duin  
The projection room



West duin  
The projection room



Radar installation



West duin  
The projection room

Section AA'

1:100

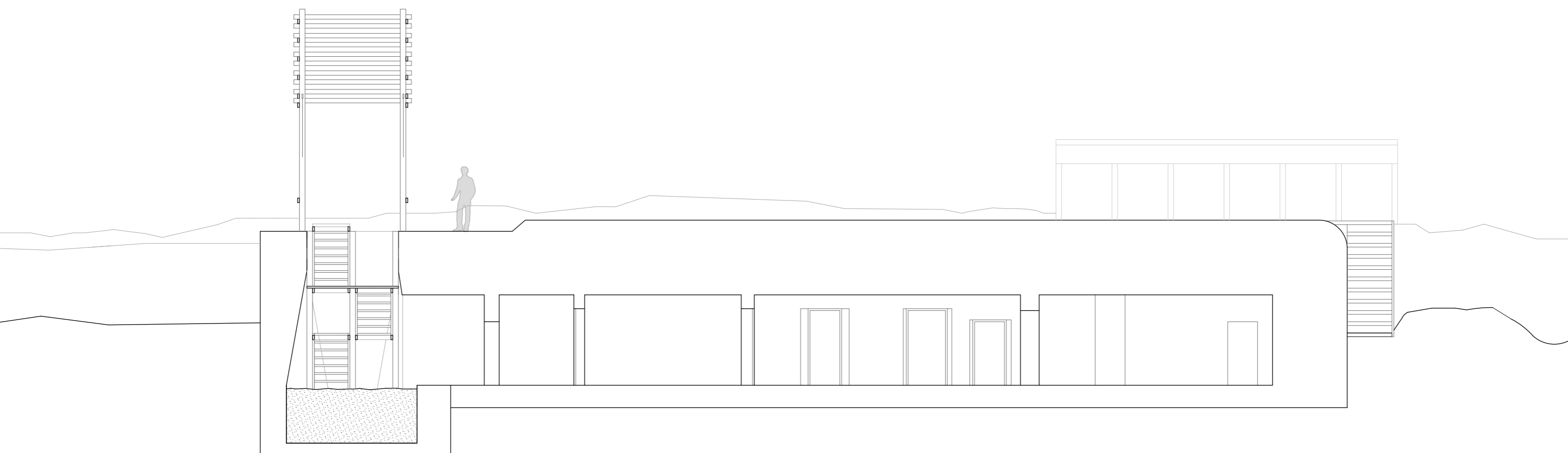

The projection room



# Floorplan

1:100

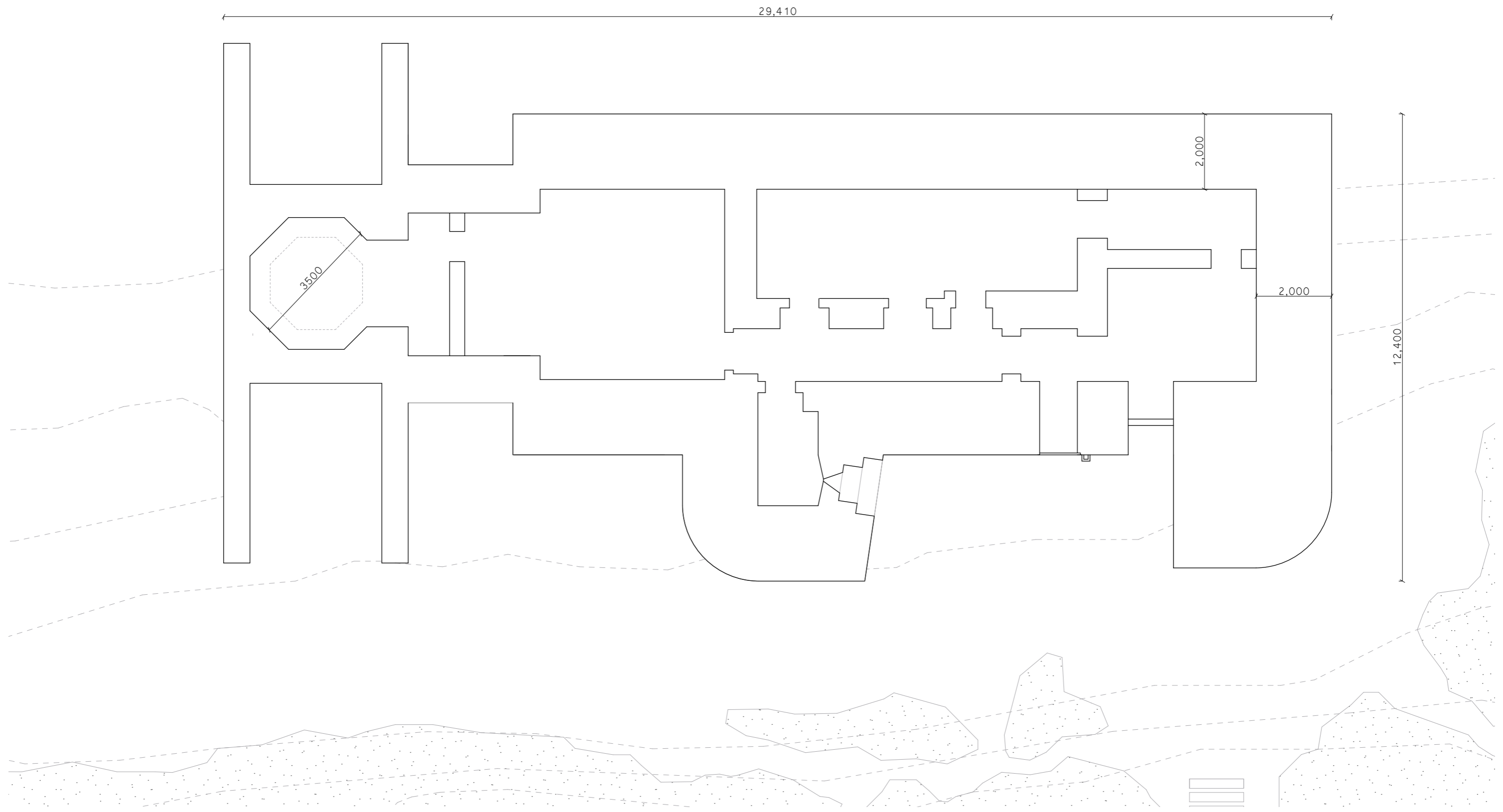

The projection room



# Floorplan

1:100

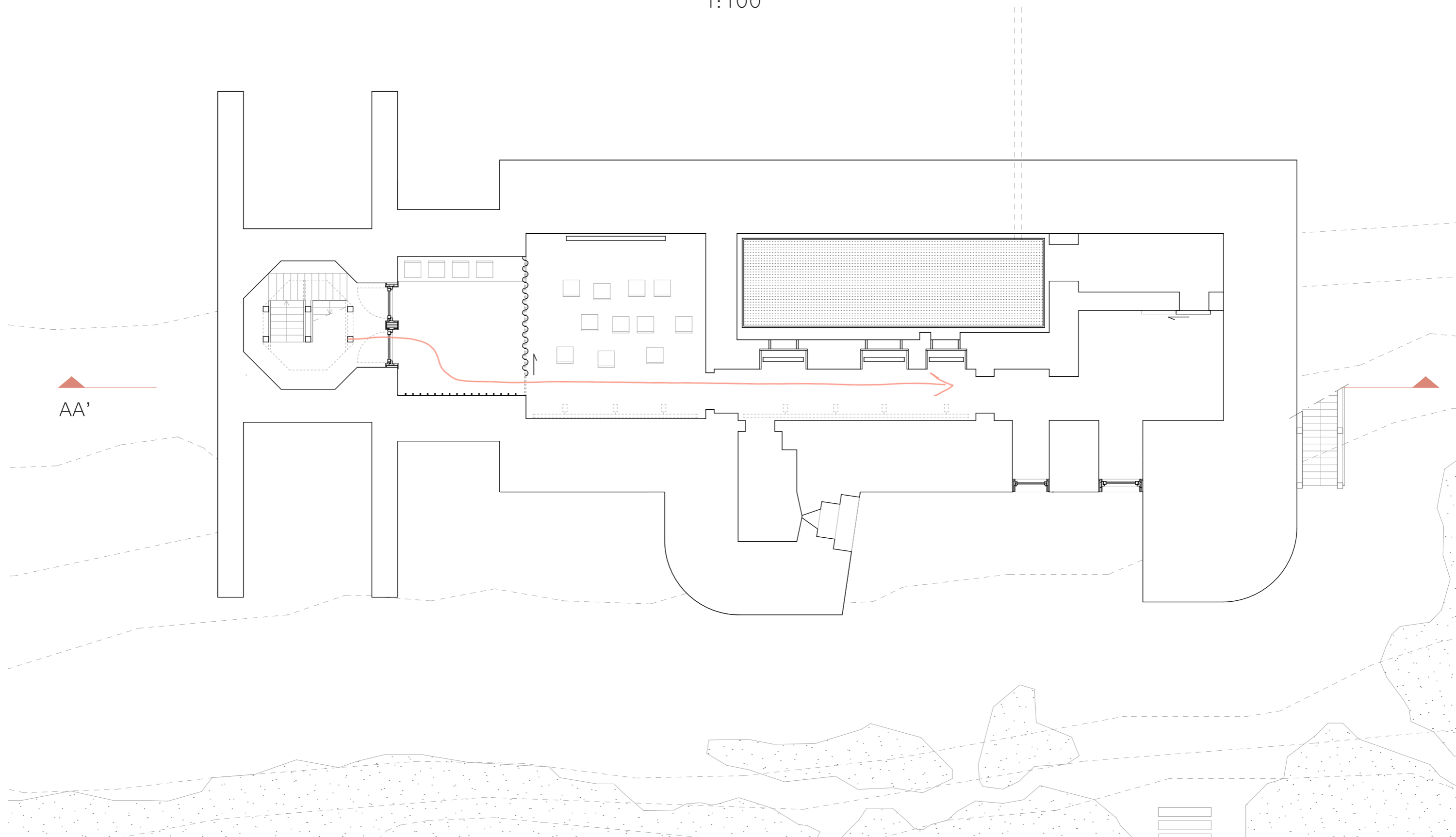

The projection room

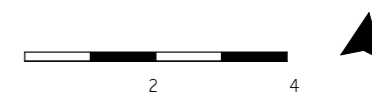



# Floorplan

1:100

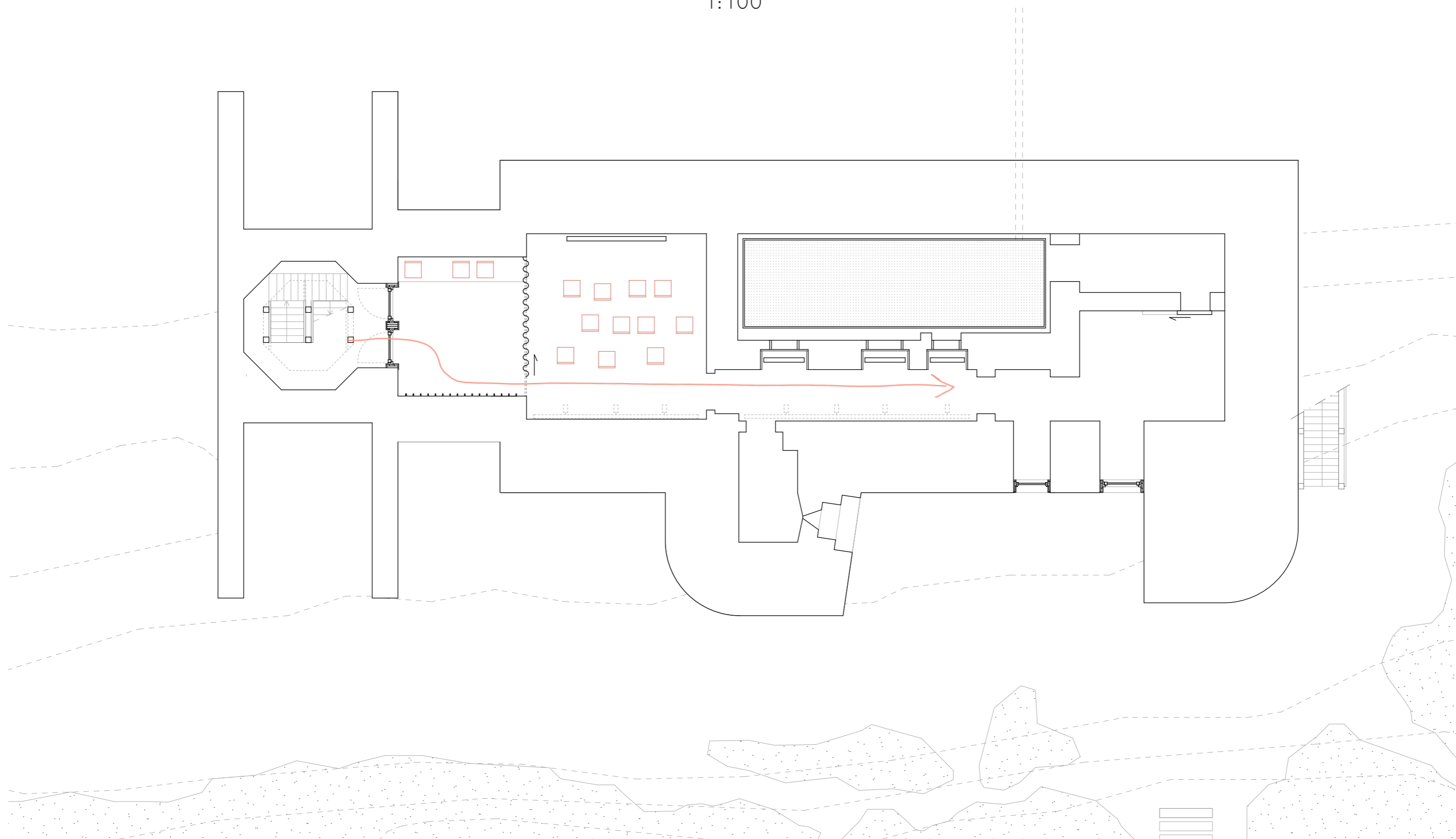

The projection room





Screening  
The projection room

# Floorplan

1:100

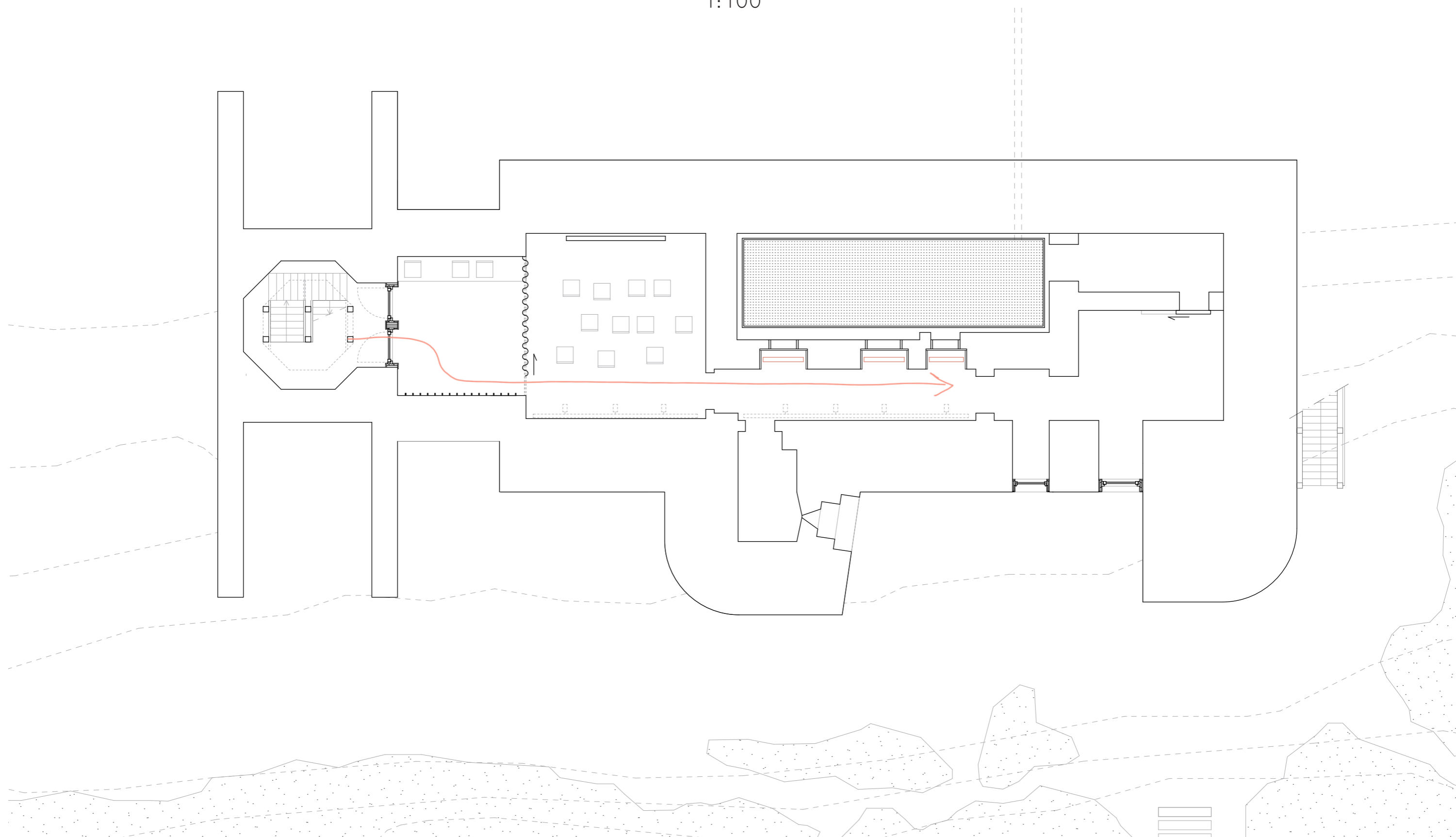

The projection room





Expo alley  
The projection room

# Floorplan

1:100

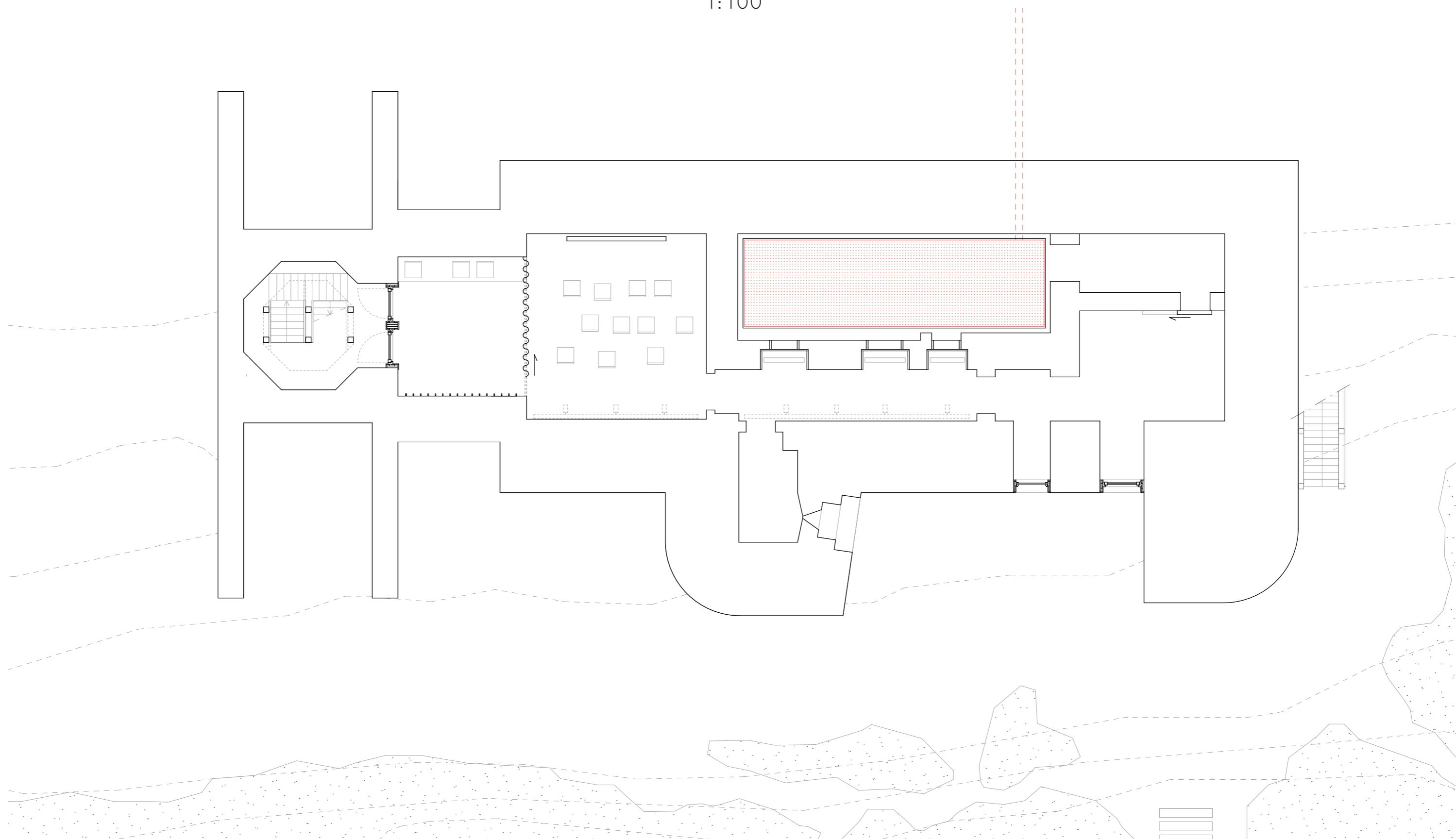

The projection room



Climate  
Section West Duin 1:500

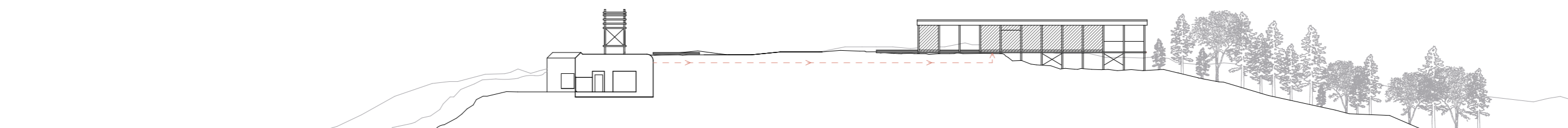

Bunker= water source  
--> Less impairment of dunes

Cable is perforated  
--> Less impairment of dunes

Heat pump:  
Floor heating and cooling





West duin  
The pavilion



West duin  
The pavilion



# Floorplan

1:100

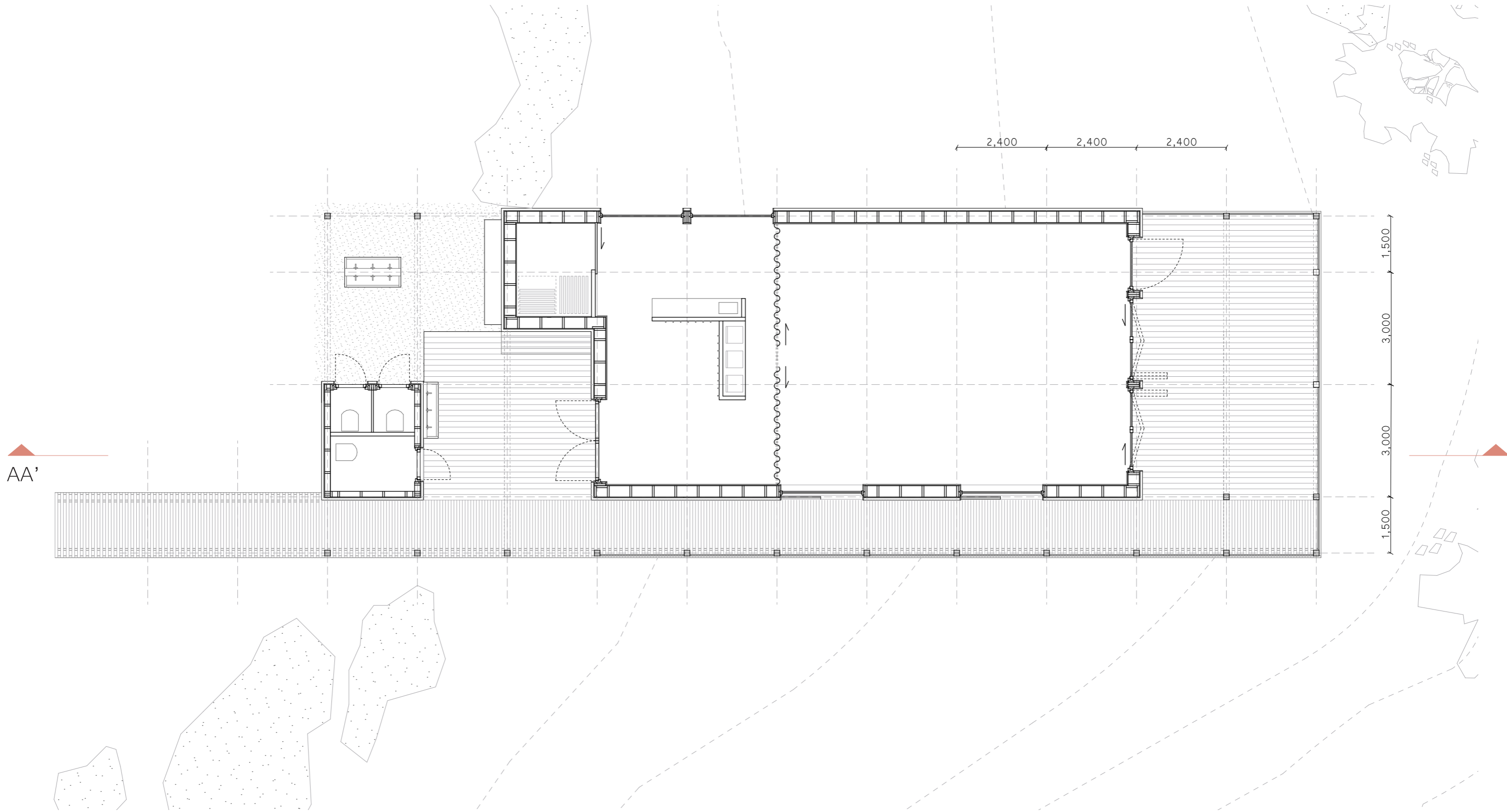

The pavilion

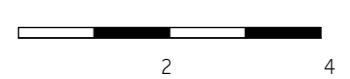



Entering  
The pavilion

Floorplan  
1:50

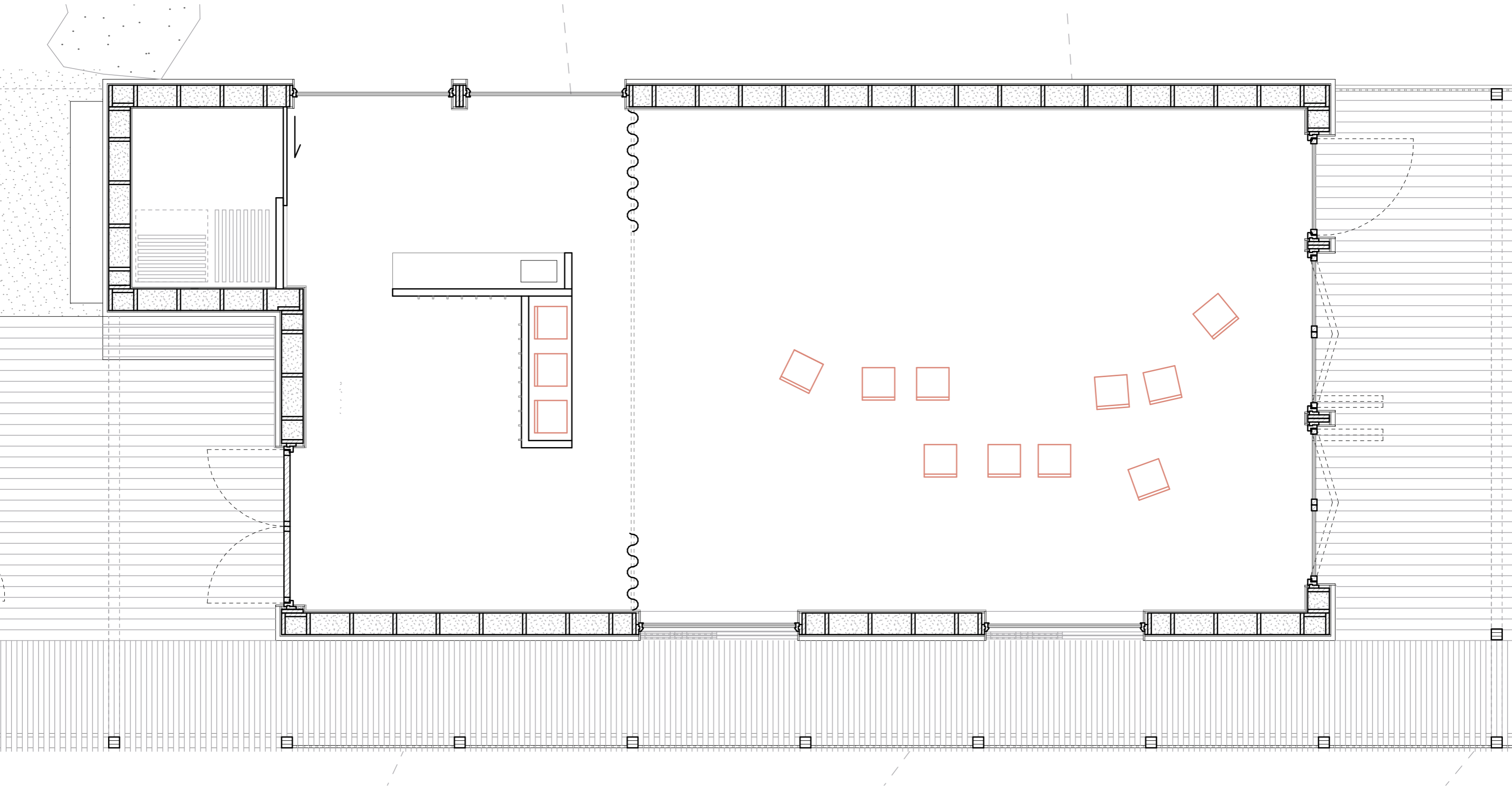

The pavilion



1 2





Pick your seat  
The pavilion

Floorplan  
1:50

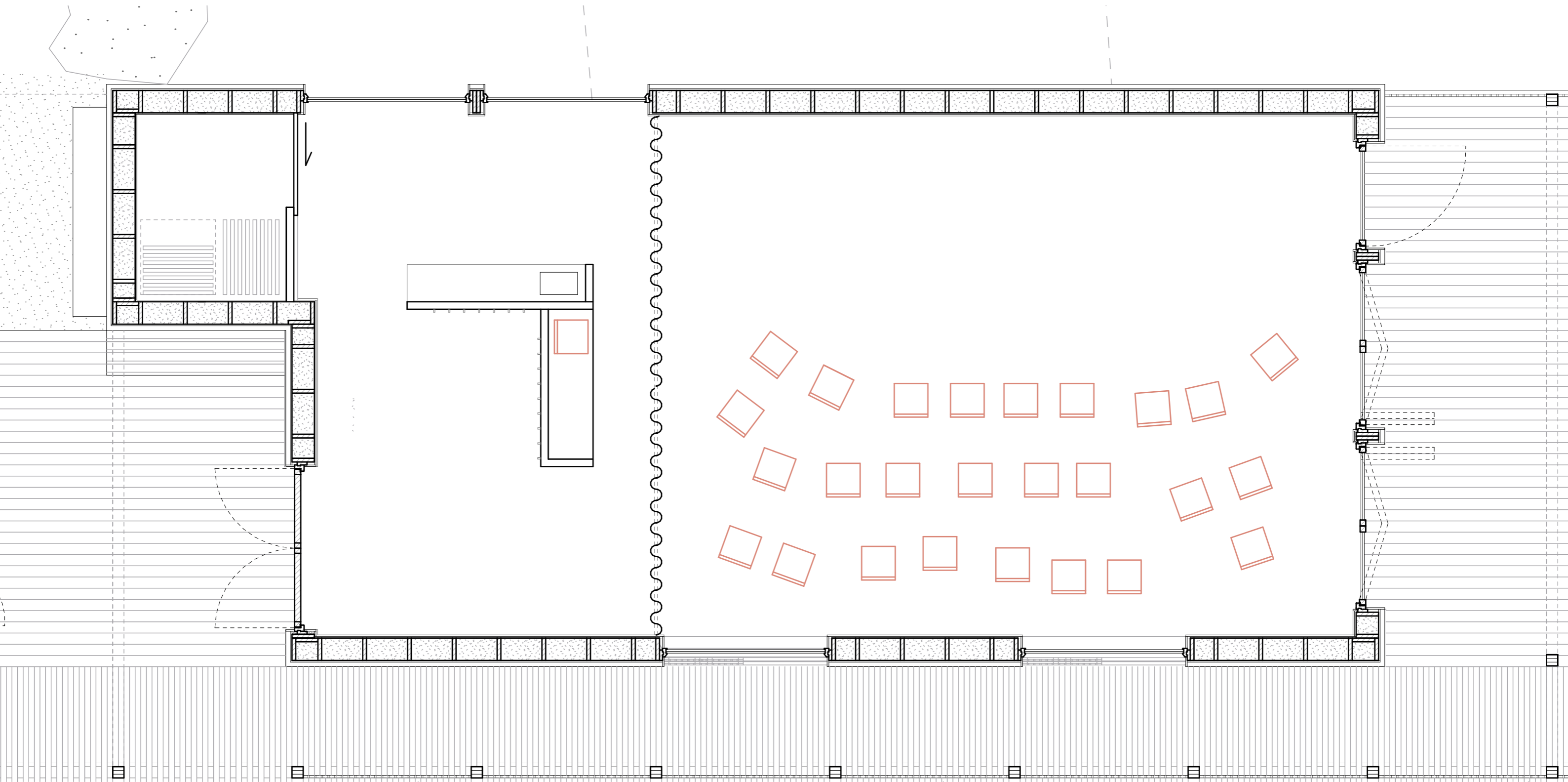

The pavilion



1 2





The Oerol college  
The pavilion

Floorplan  
1:50

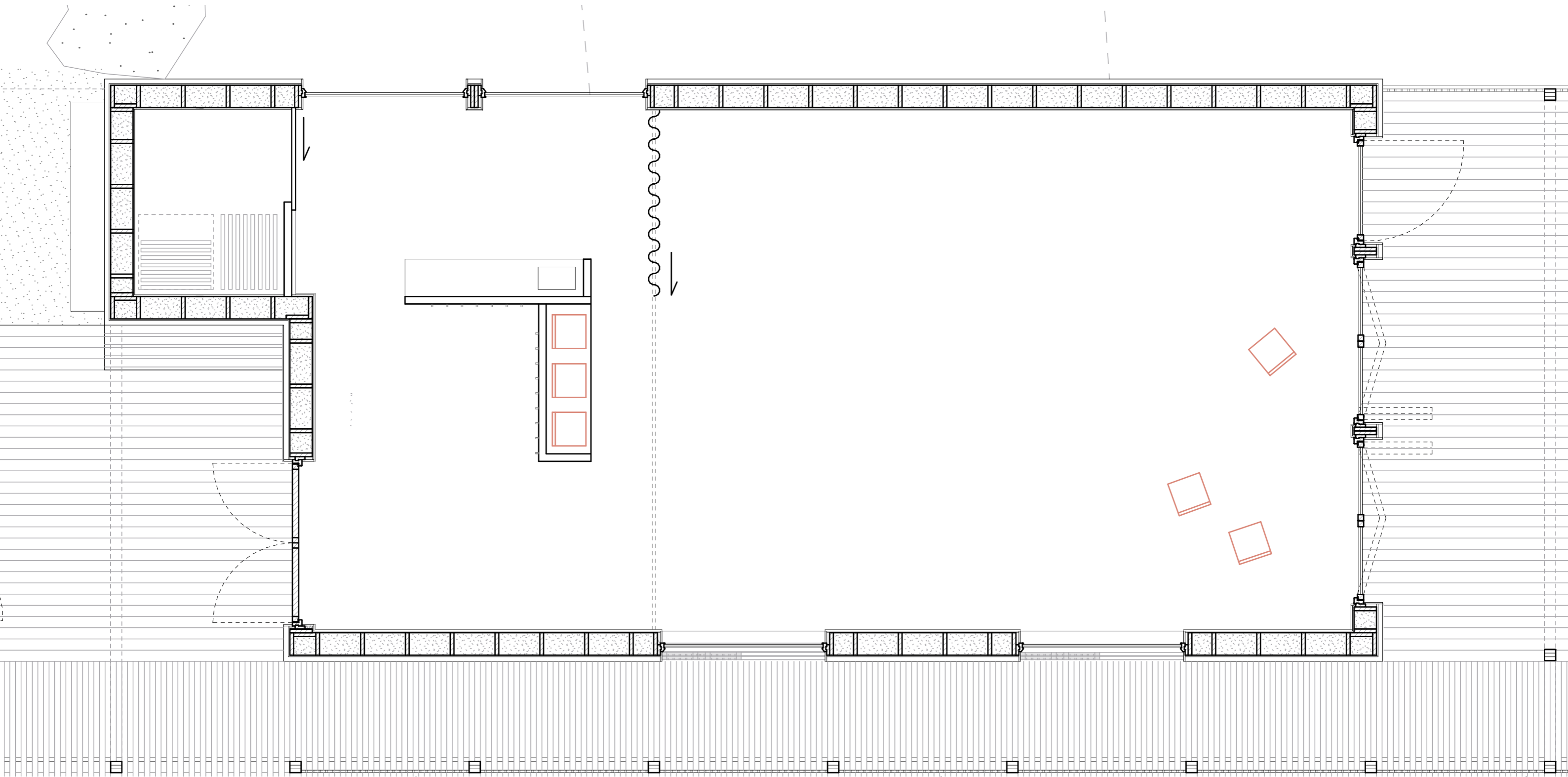

The pavilion



1 2



Floorplan  
1:50

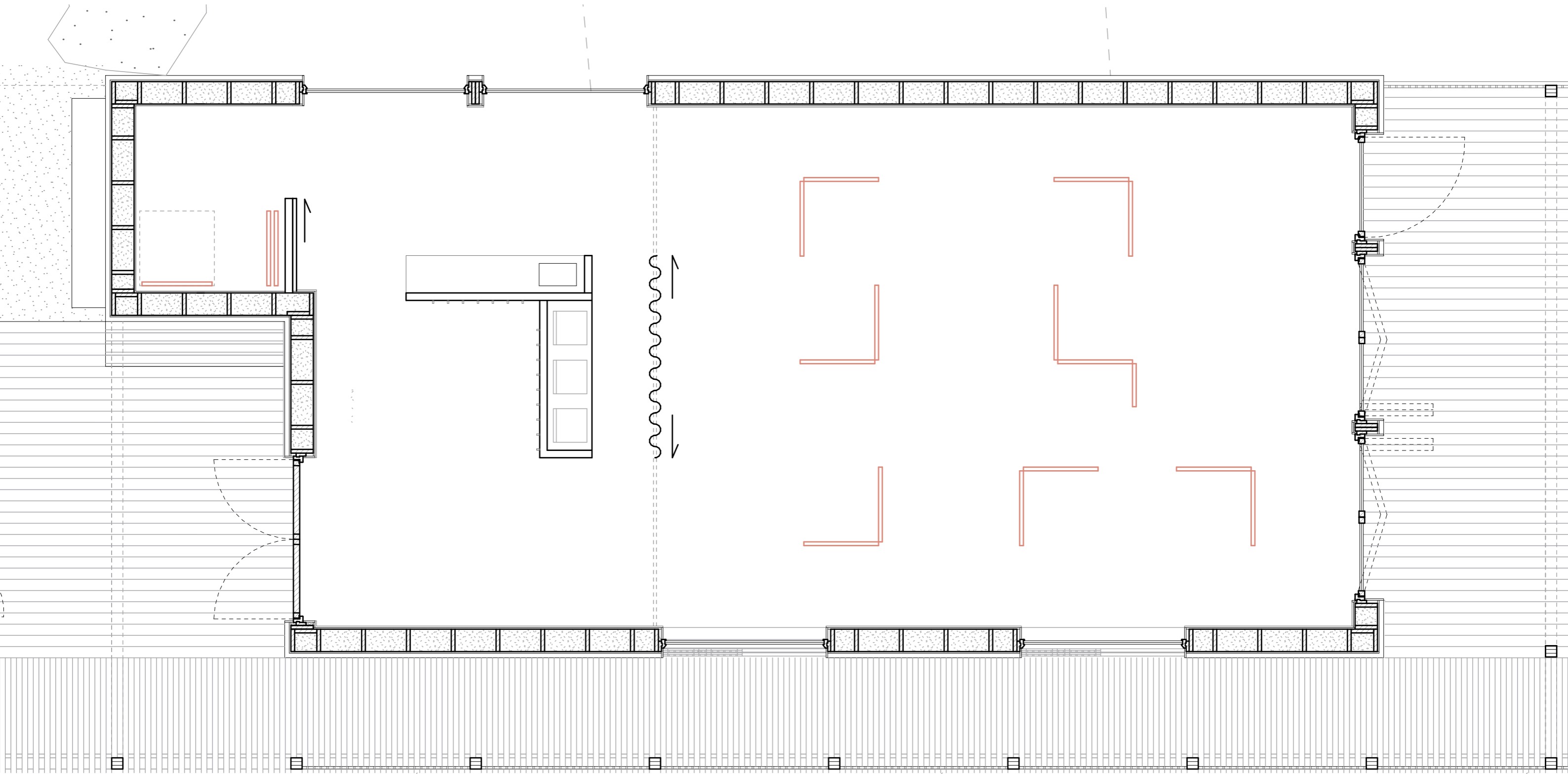

The pavilion



1 2







Exhibiton  
The pavilion

Floorplan  
1:100

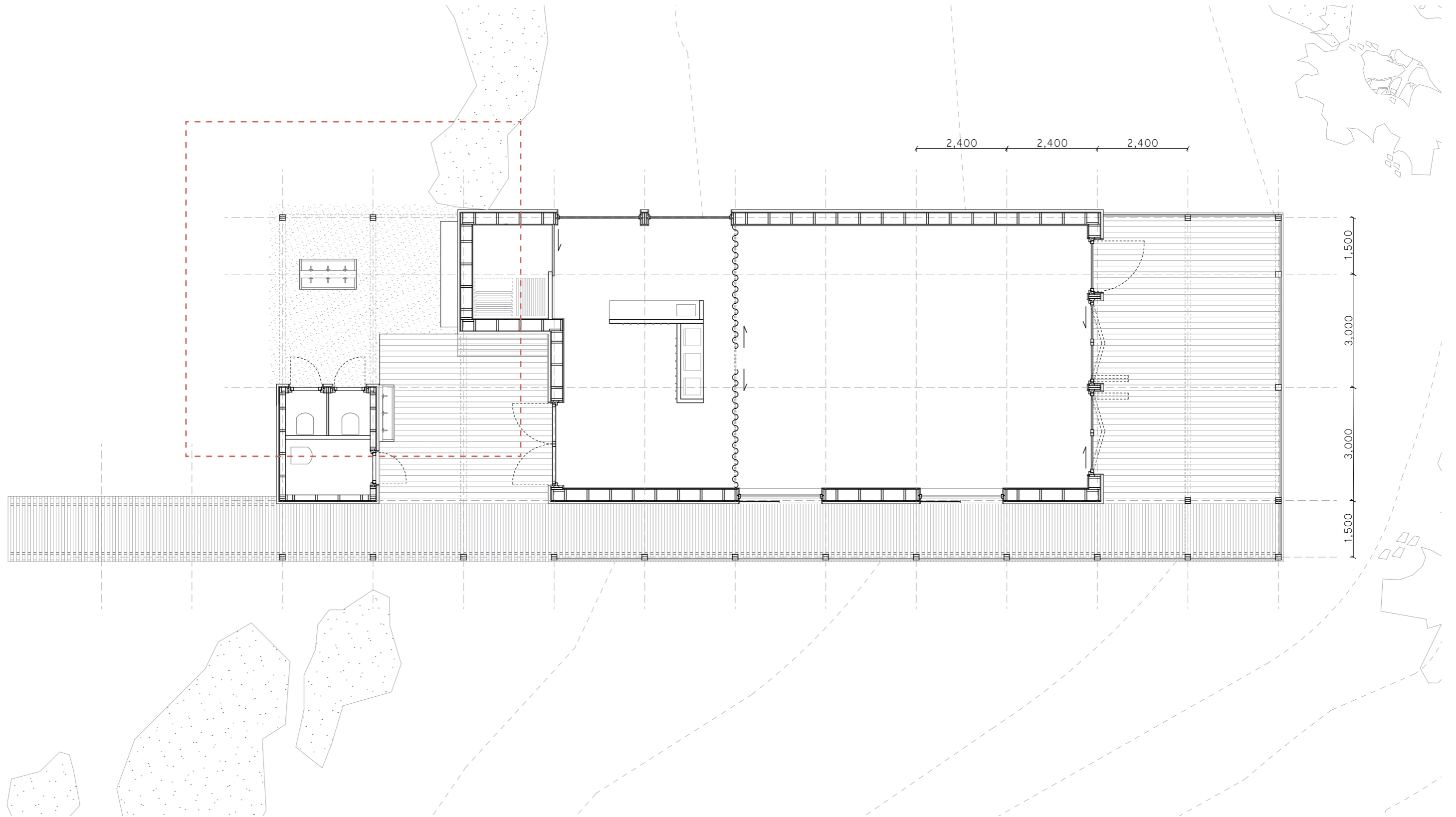

The pavilion





Patio  
The pavilion

**ZOOMING OUT**



The pavilion

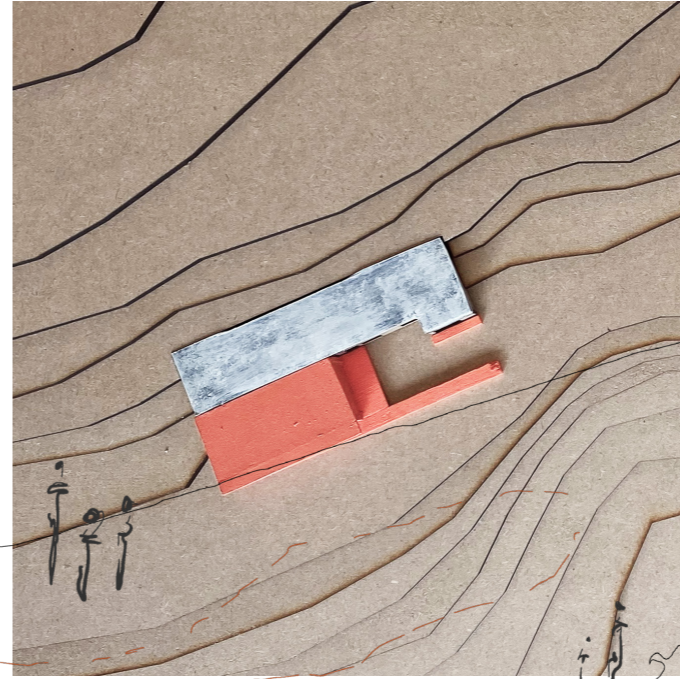

The workshop

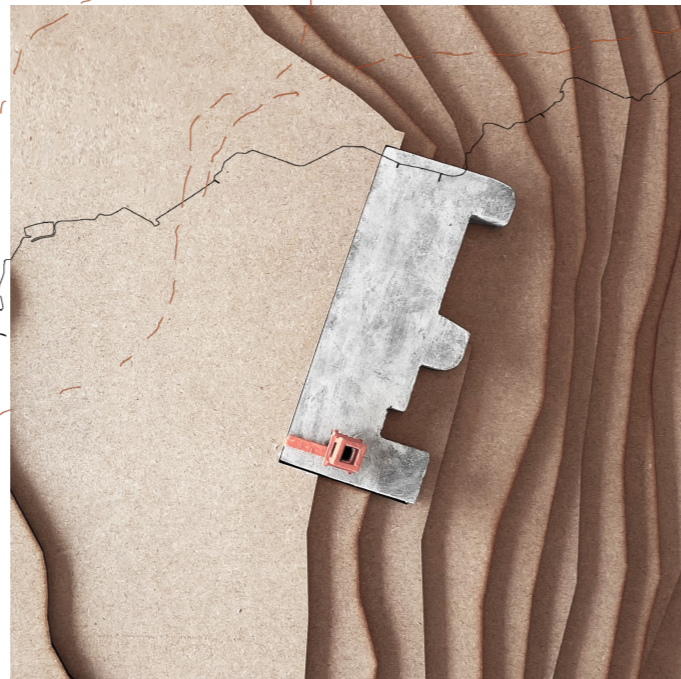

The projection room



The stage

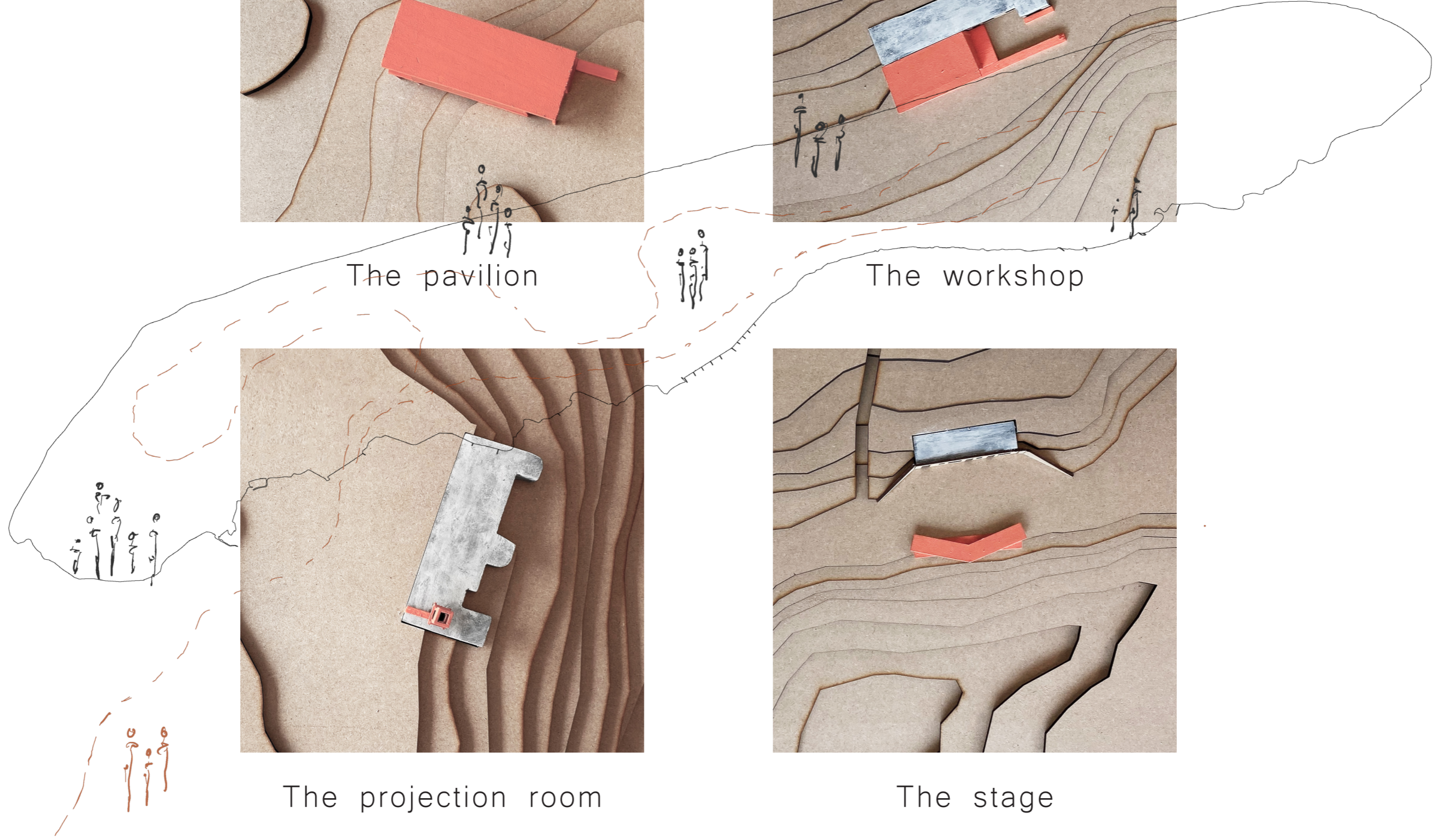

Learning spaces  
Knowledge exchange



---

Realistic

Idealistic

Learning spaces  
Knowledge exchange

*“Exploration can only occur in the presence of familiarity”*

(Hertzberger, 2008)

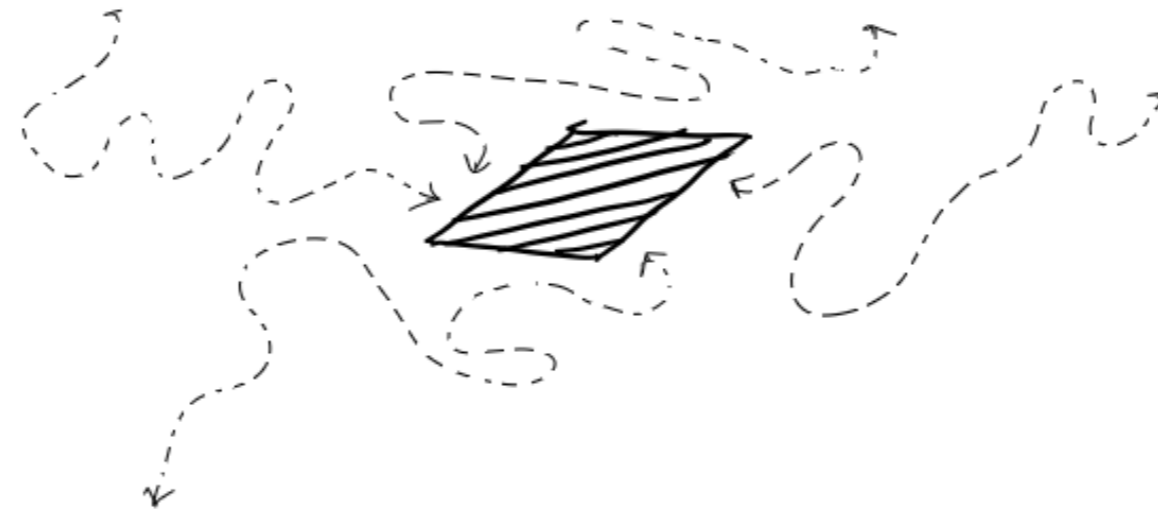

An island

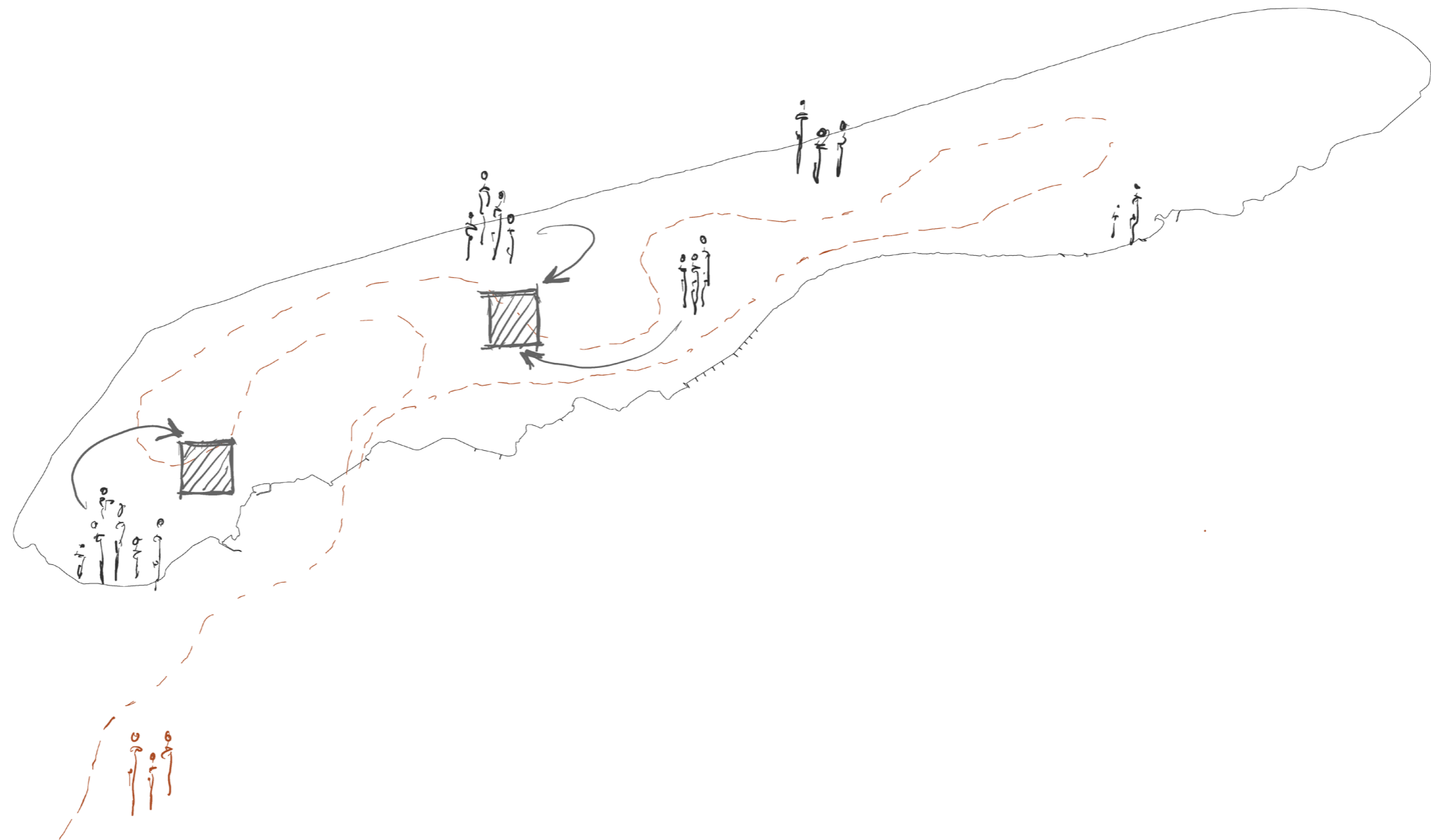



**THANK YOU**

