

GROEN, GEZOND, DEMENT AAN ZEE

ZORGCOMPLEX VOOR DEMENTERENDE OUDEREN MET EEN GEZOND BINNENKLIMAAT WAARIN GROEN CENTRAAL STAAT

DEEL 1 RELEVANTIE

Gebouw moet ontworpen worden voor de gebruiker - **Dementerende ouderen**

Kans op dementie: mannen **20%**
 vrouwen **30%**

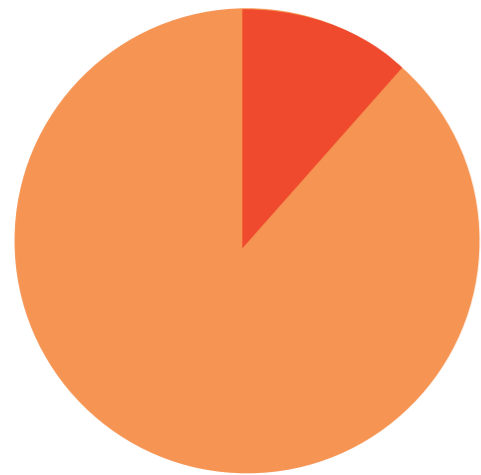

AANTAL MENSEN MET DEMENTIE
2012

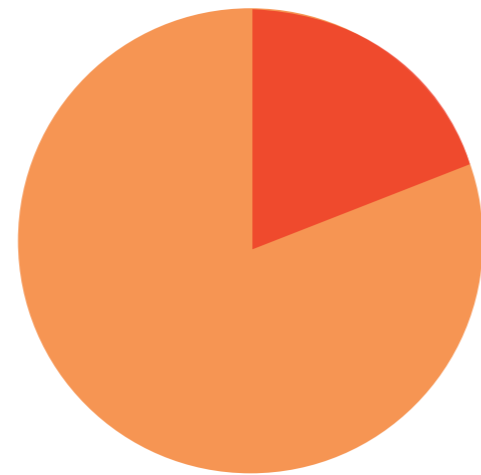

AANTAL MENSEN MET DEMENTIE
2050

DEEL 2 ONDERZOEK

Dementerende handelen op niveau 1 en 2 van de hersenen.

Dit betekent dat ze **onbewust, reflexmatig en impulsief** handelen.



Helderheid

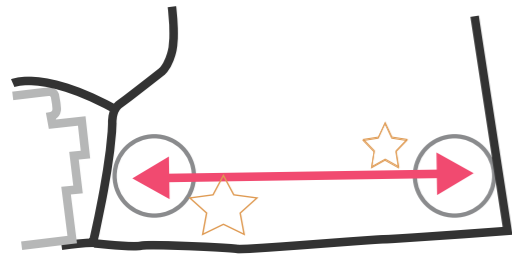

AS MET HERKENNINGSPUNTEN

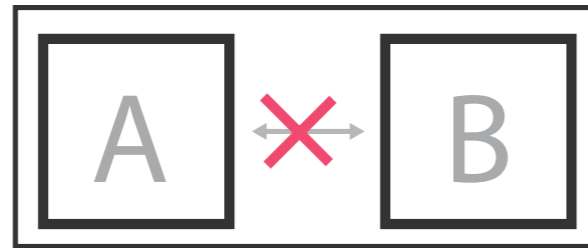

SCHEIDEN FUNCTIES

Herkenbaarheid



VERSCHILLENDE LEEFGROEPEN

Connectie met groen

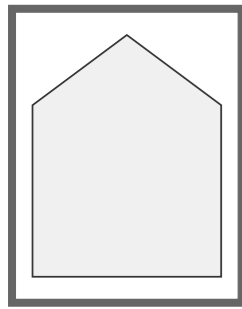

CREEREN VAN EEN WIJK

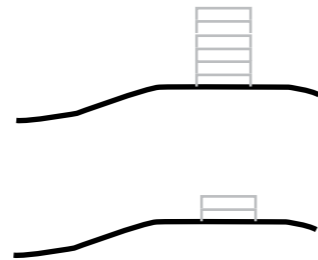
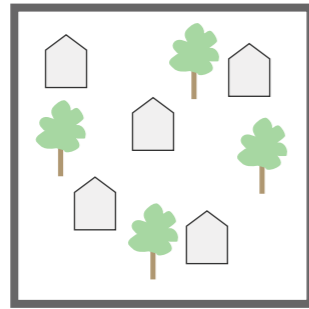

LAAGDREMPELIGHEID



RUWE EN NATUURLIJKE MATERIALEN

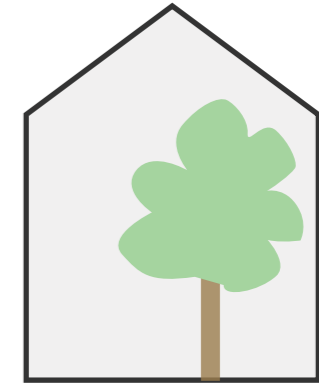

GROEN IN BINNENKLIMAAT

Binnenklimaat beheersen door groen

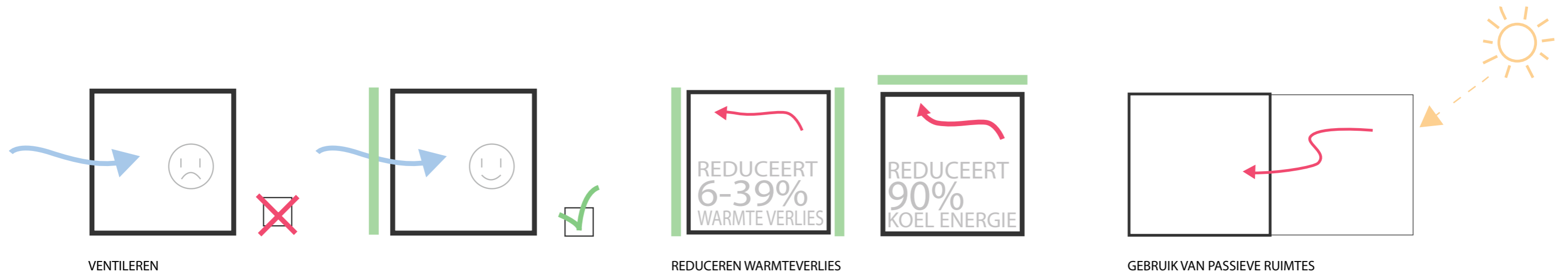

Scheveningen - Duinen

Scheveningen - Duinen

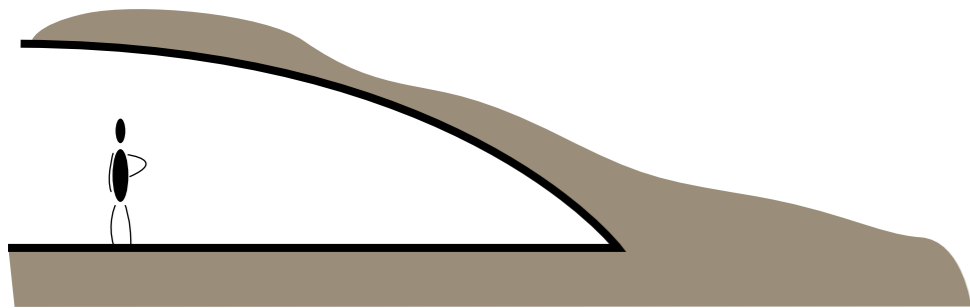

GEBORGENHEID

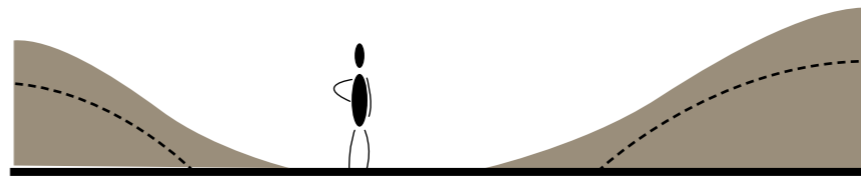

VERBORGEN WONINGEN, ALLEEN ZICHT OP DUIN

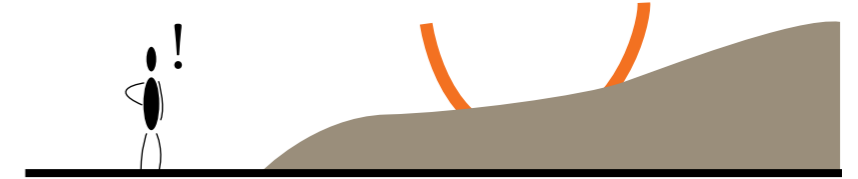

GERICHT ZICHT

Zorgwijk voor dementerende, in de **duinen**,
met een binnenklimaat wat wordt beheerst door **groen**

DEEL 3 OPDRACHT

Hoe maak je een stad (wijk)?

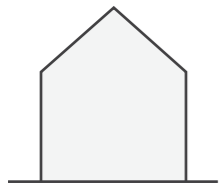

WONINGEN

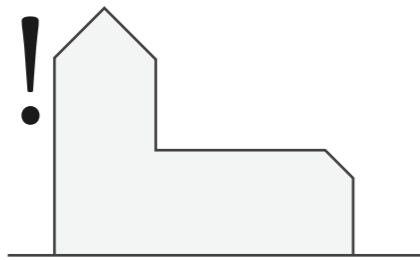

HERKENNINGSPUNTEN



KANTOREN &
WINKELS



PLEINEN



STRATEN

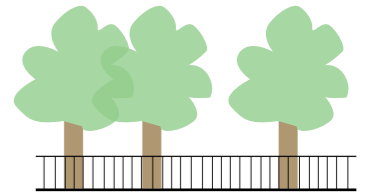

PARKEN



8 wooneenheden die aan drie kanten onder het duin liggen.

HET PLAN

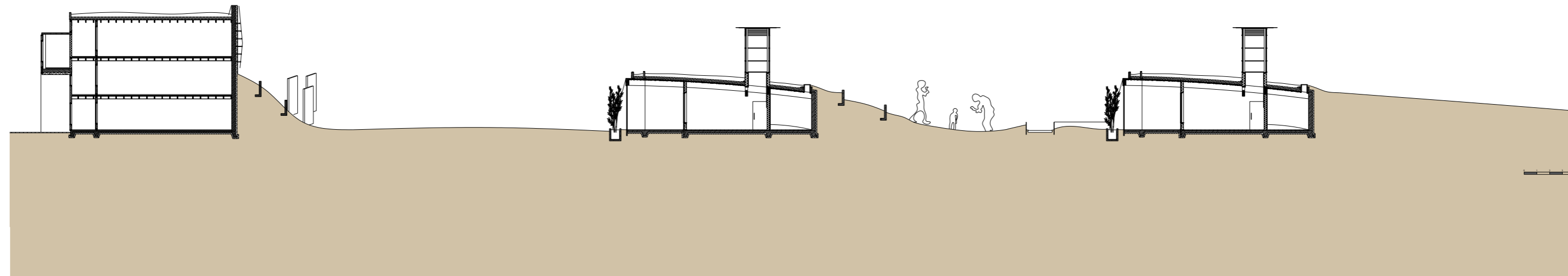
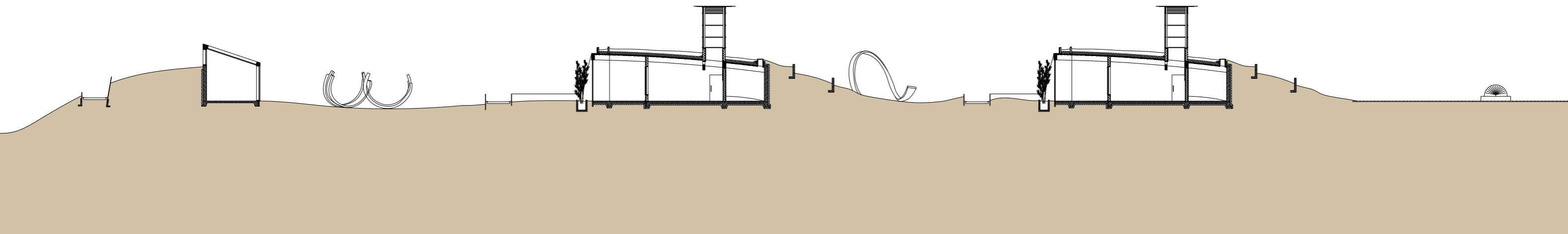
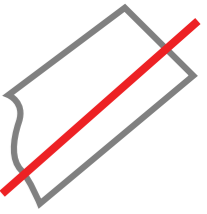

HET PLAN

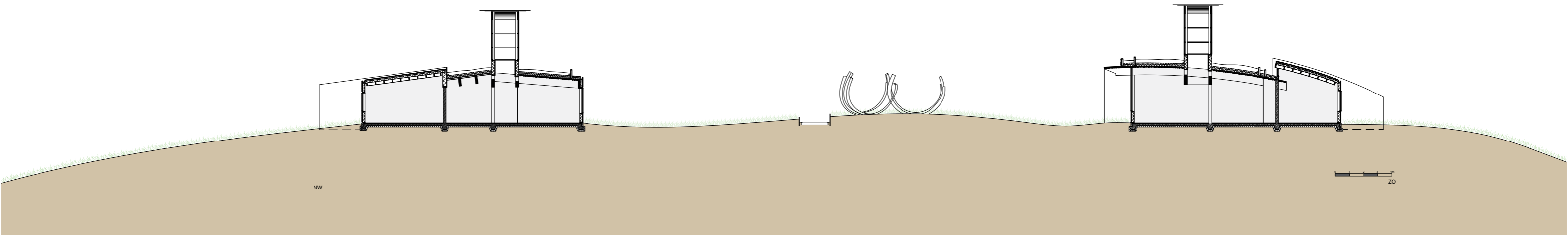
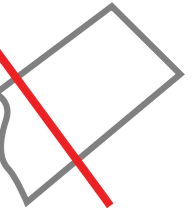

HET PLAN

Uitgangspunt(en)

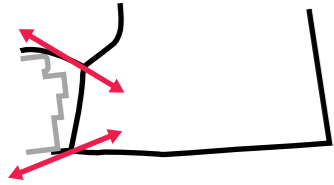

CONNECTIE MET SCHEVENINGEN



ENTREE

Uitgangspunt(en)

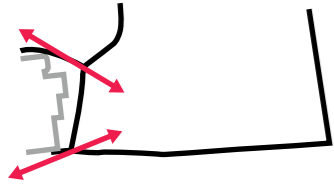

CONNECTIE MET SCHEVENINGEN



ENTREE

Uitgangspunt(en)

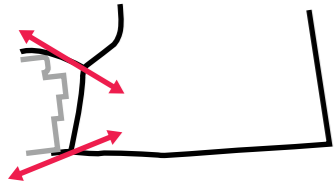

CONNECTIE MET SCHEVENINGEN



ENTREE

Uitgangspunt(en)

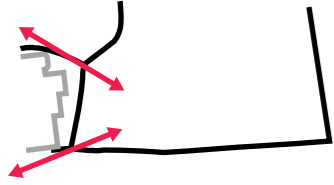

CONNECTIE MET SCHEVENINGEN



ENTREE

Uitgangspunt(en)

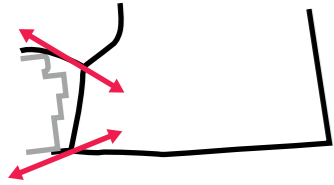

CONNECTIE MET SCHEVENINGEN

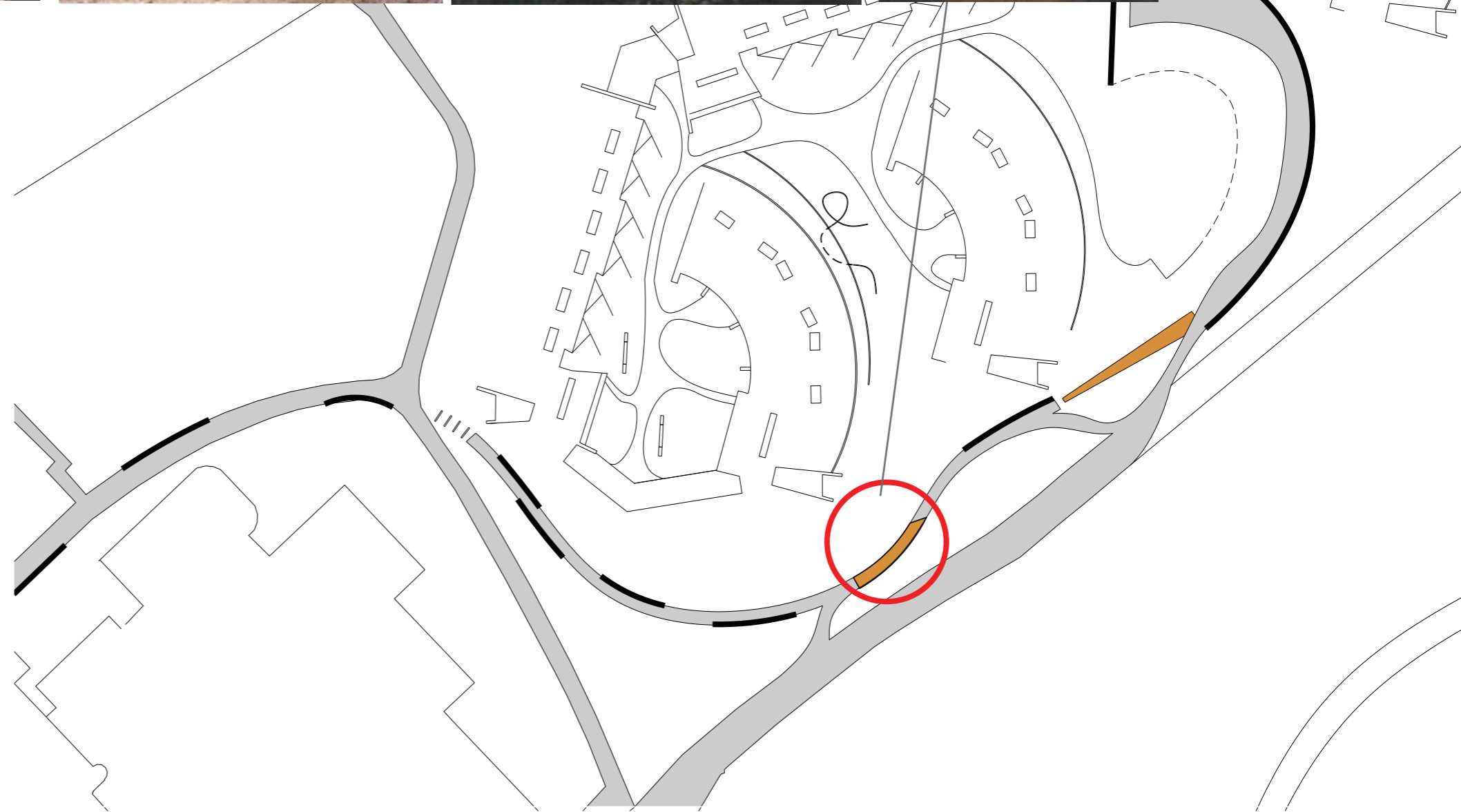
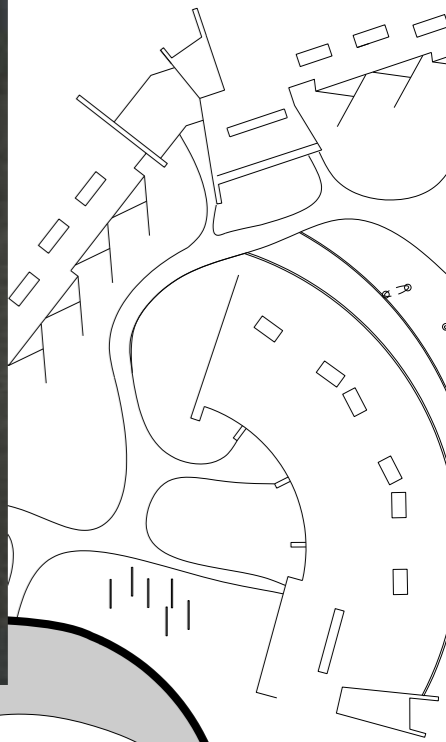

ENTREE

Uitgangspunt(en)

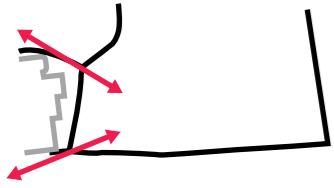

CONNECTIE MET SCHEVENINGEN

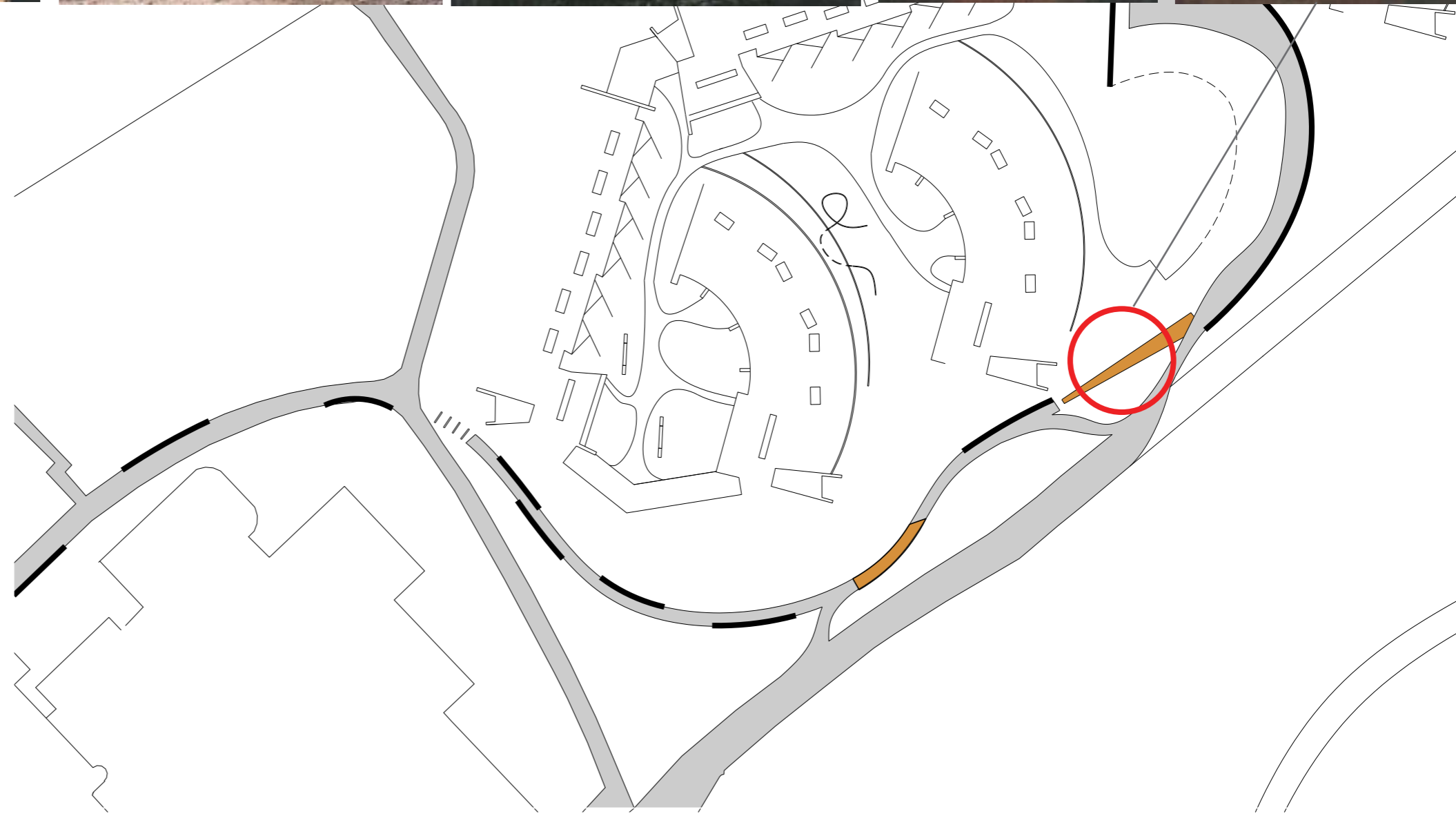

GEMEENSCHAPPELIJKE RUIIMTE

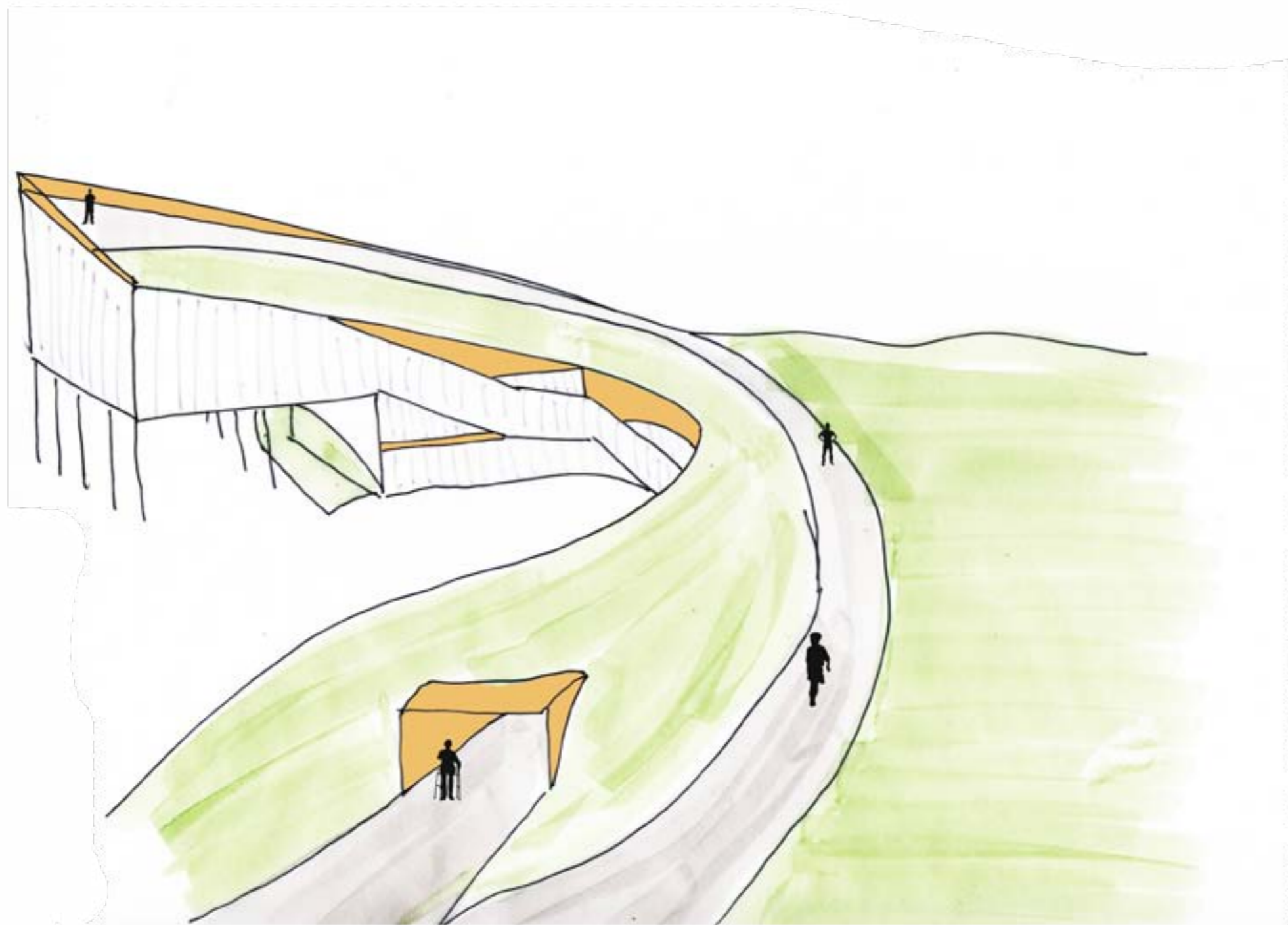

GEMEENSCHAPPELIJKE RUIMTE

Uitgangspunt(en)

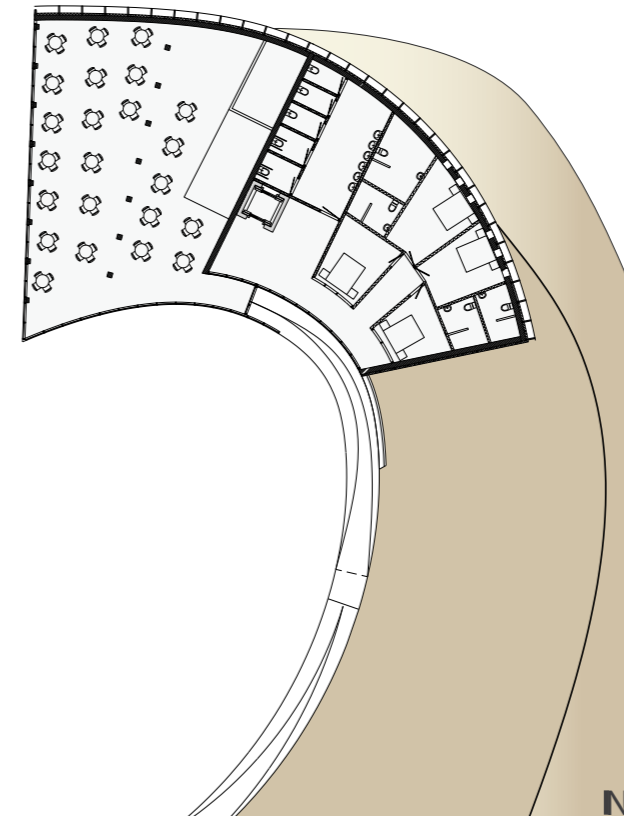
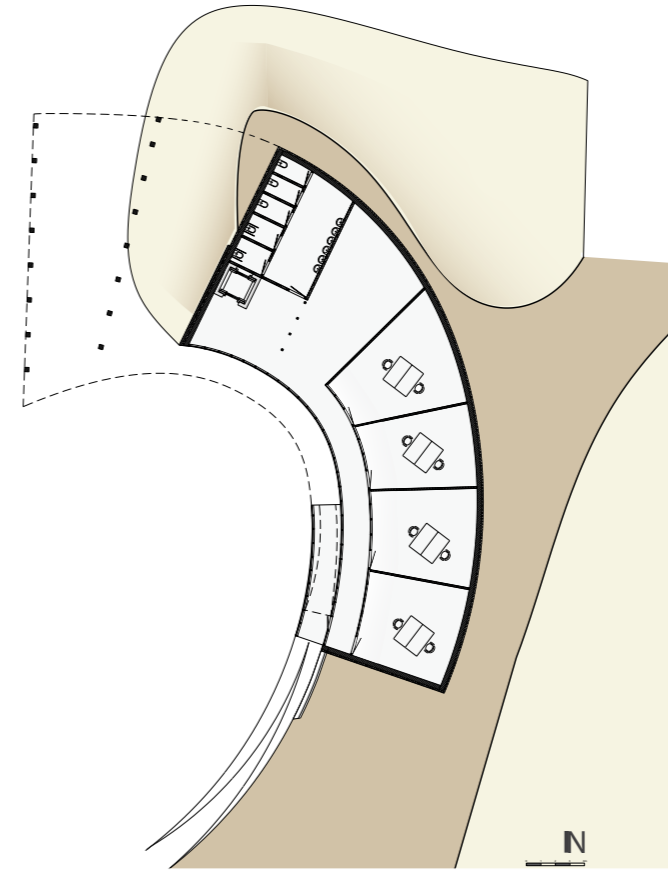
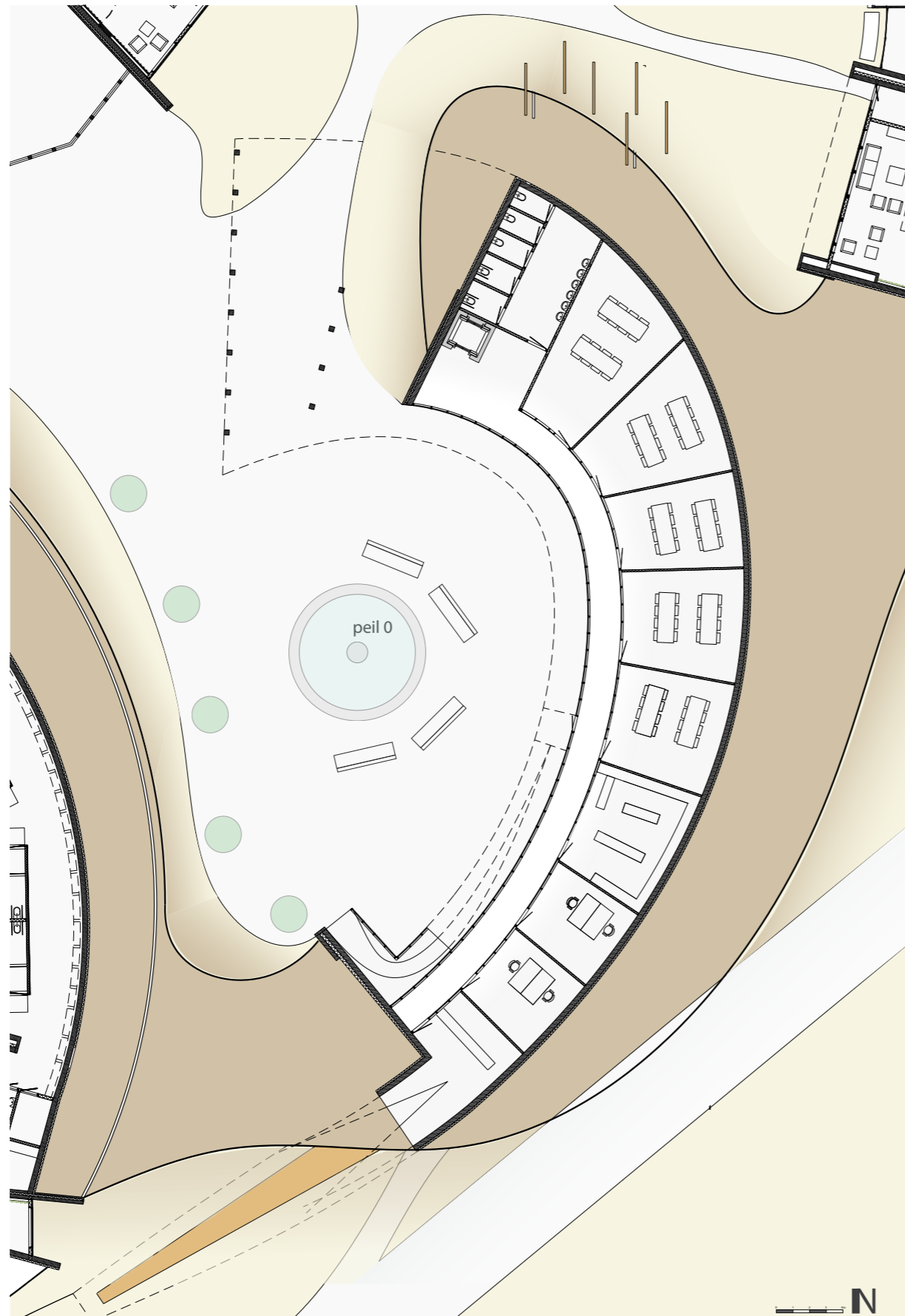
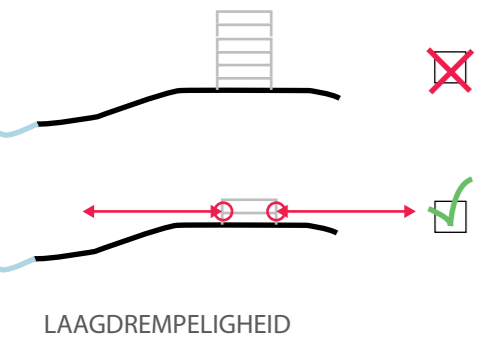

GEMEENSCHAPPELIJKE RUIIMTE

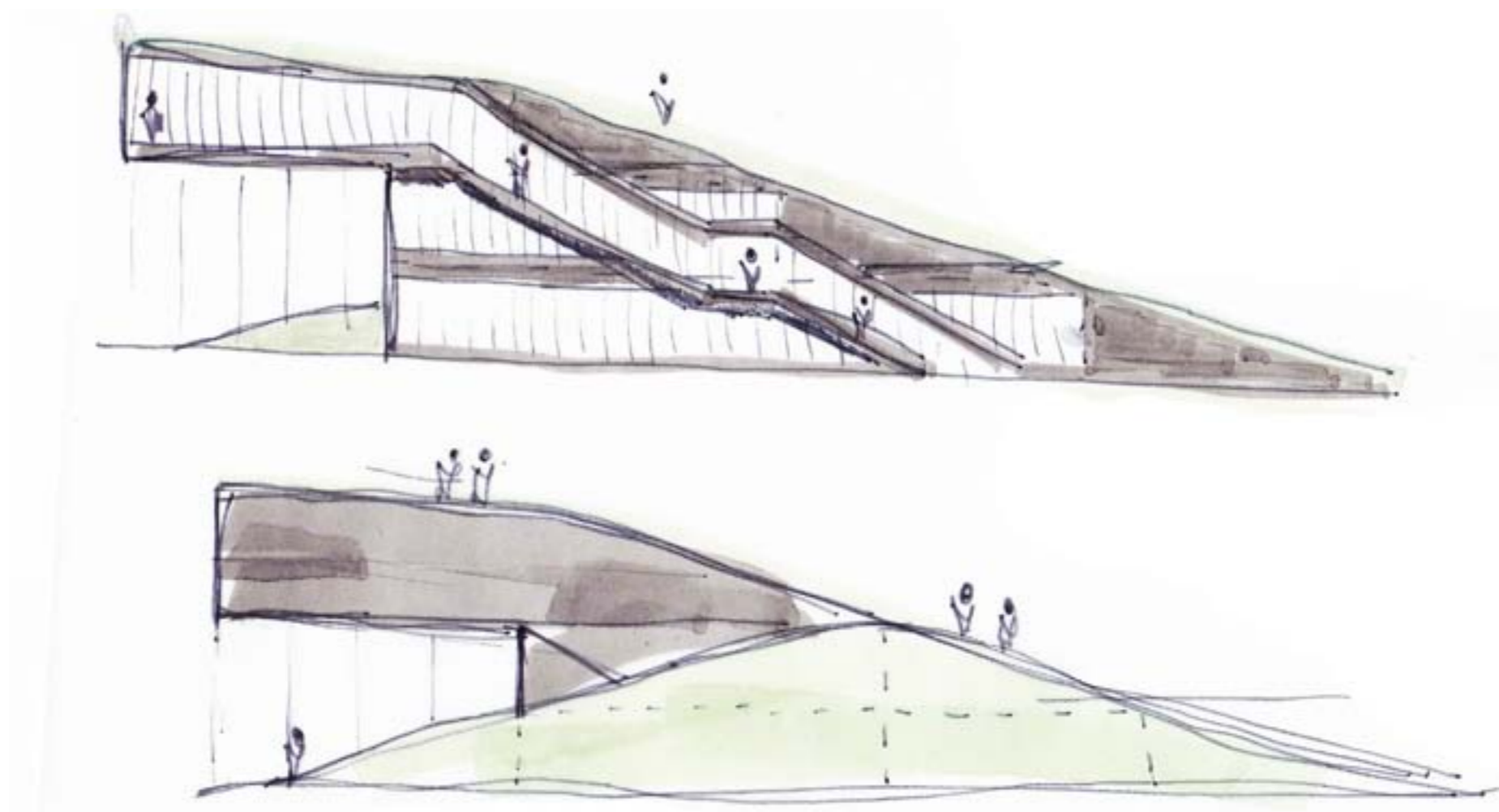

GEMEENSCHAPPELIJKE RUIMTE

Uitgangspunt(en)

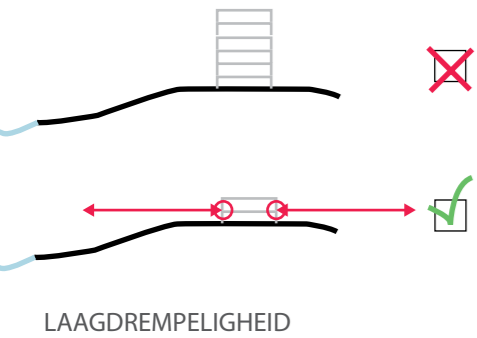

REDUCEERT
6-39%
WARMTE VERLIES

WARMTE LAST VERMINDEREN

REDUCEERT
90%
KOEL ENERGIE

WARMTE LAST VERMINDEREN

REDUCEREN WARMTE LAST DOOR DUIN

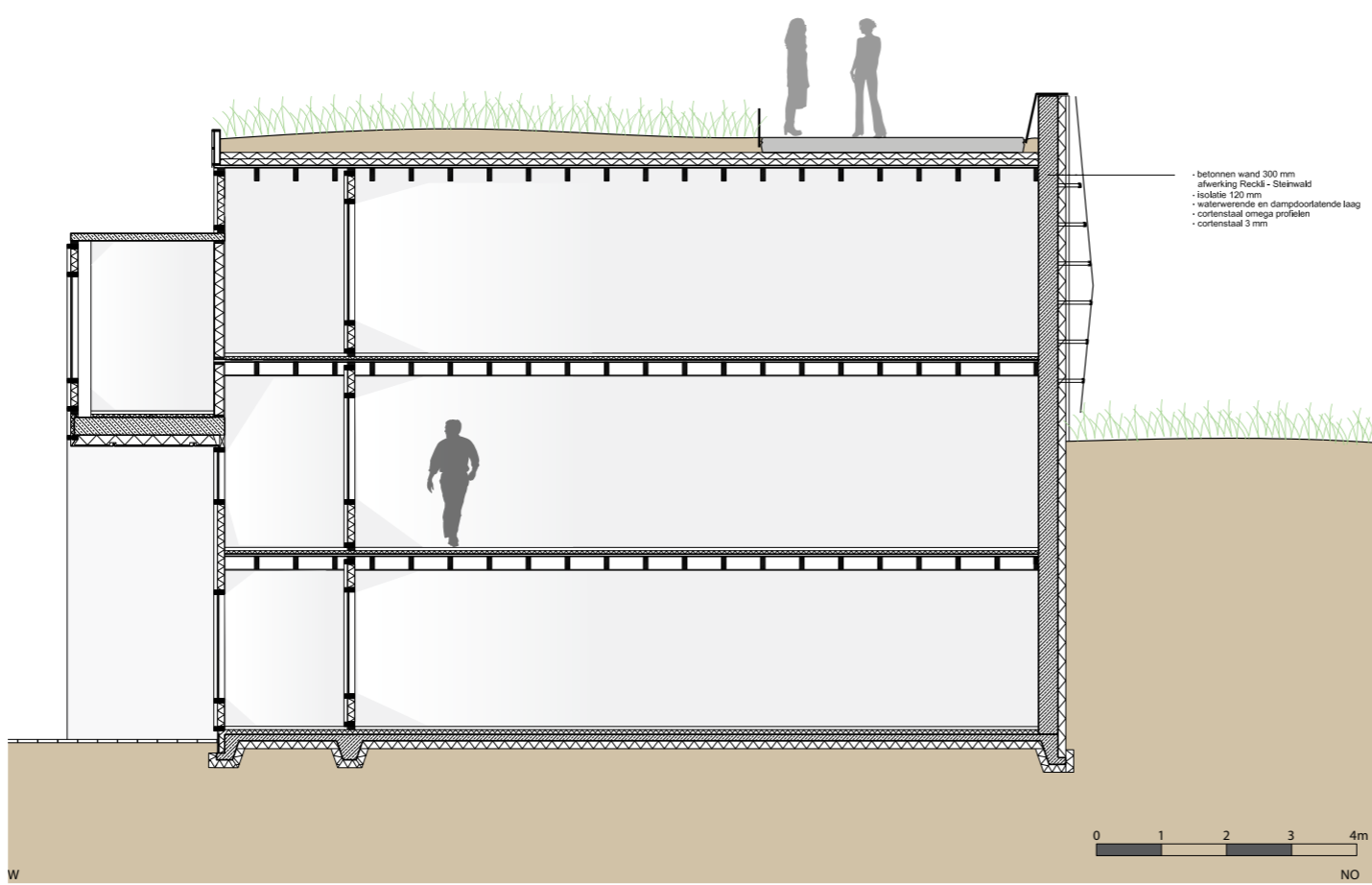
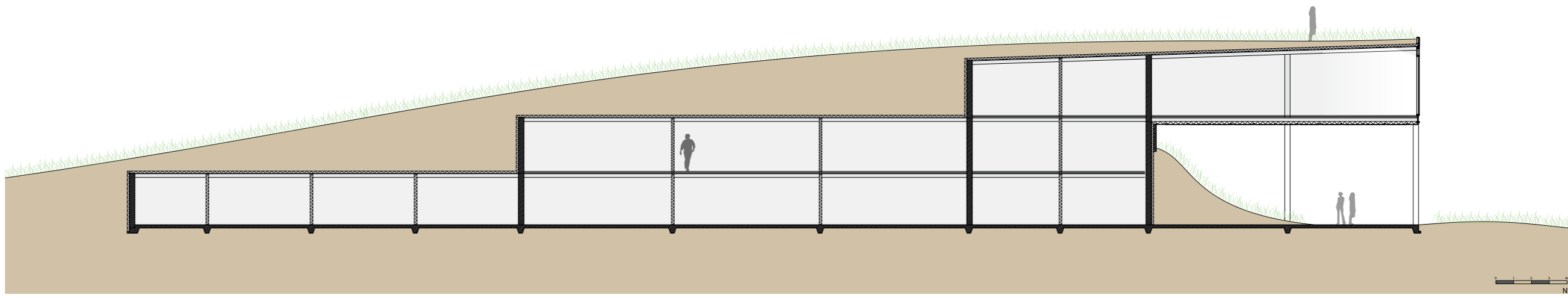

GEMEENSCHAPPELIJKE RUIMTE

Uitgangspunt(en)

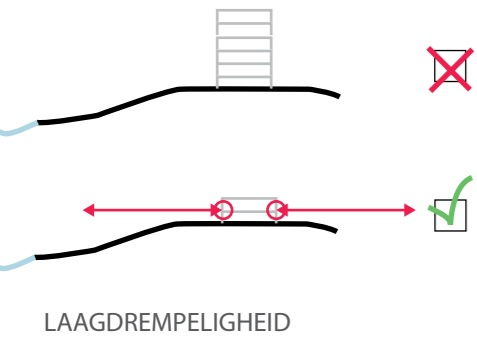

REDUCEERT
6-39%
WARMTE VERLIES

WARMTE LAST VERMINDEREN

REDUCEERT
90%
KOEL ENERGIE

WARMTE LAST VERMINDEREN

REDUCEREN WARMTELAST DOOR DUIN

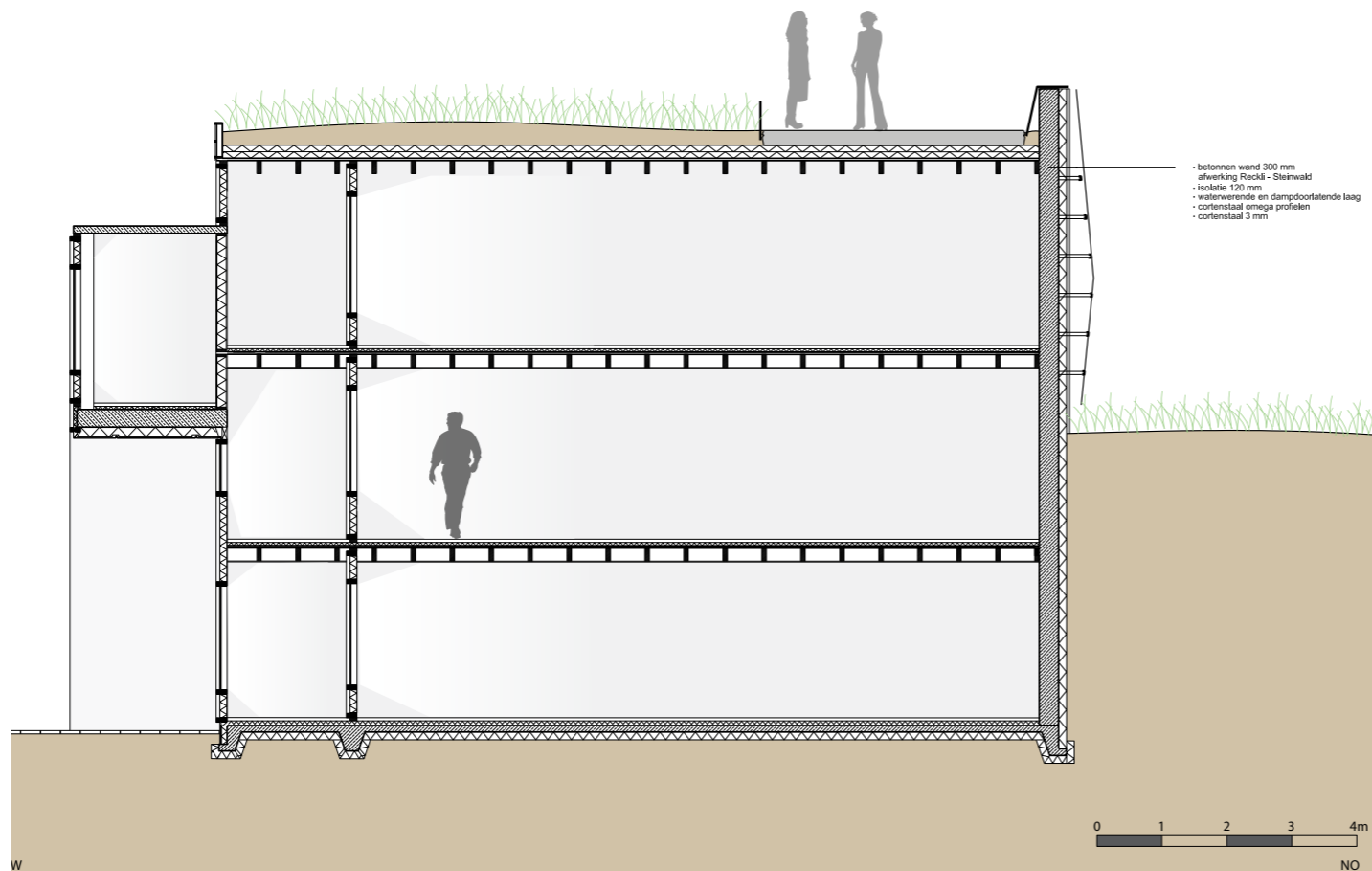
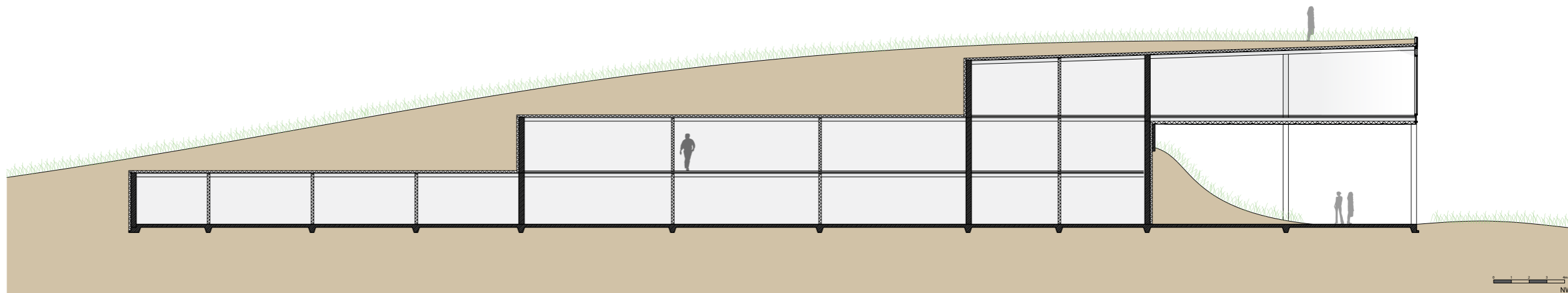

GEMEENSCHAPPELIJKE RUIMTE

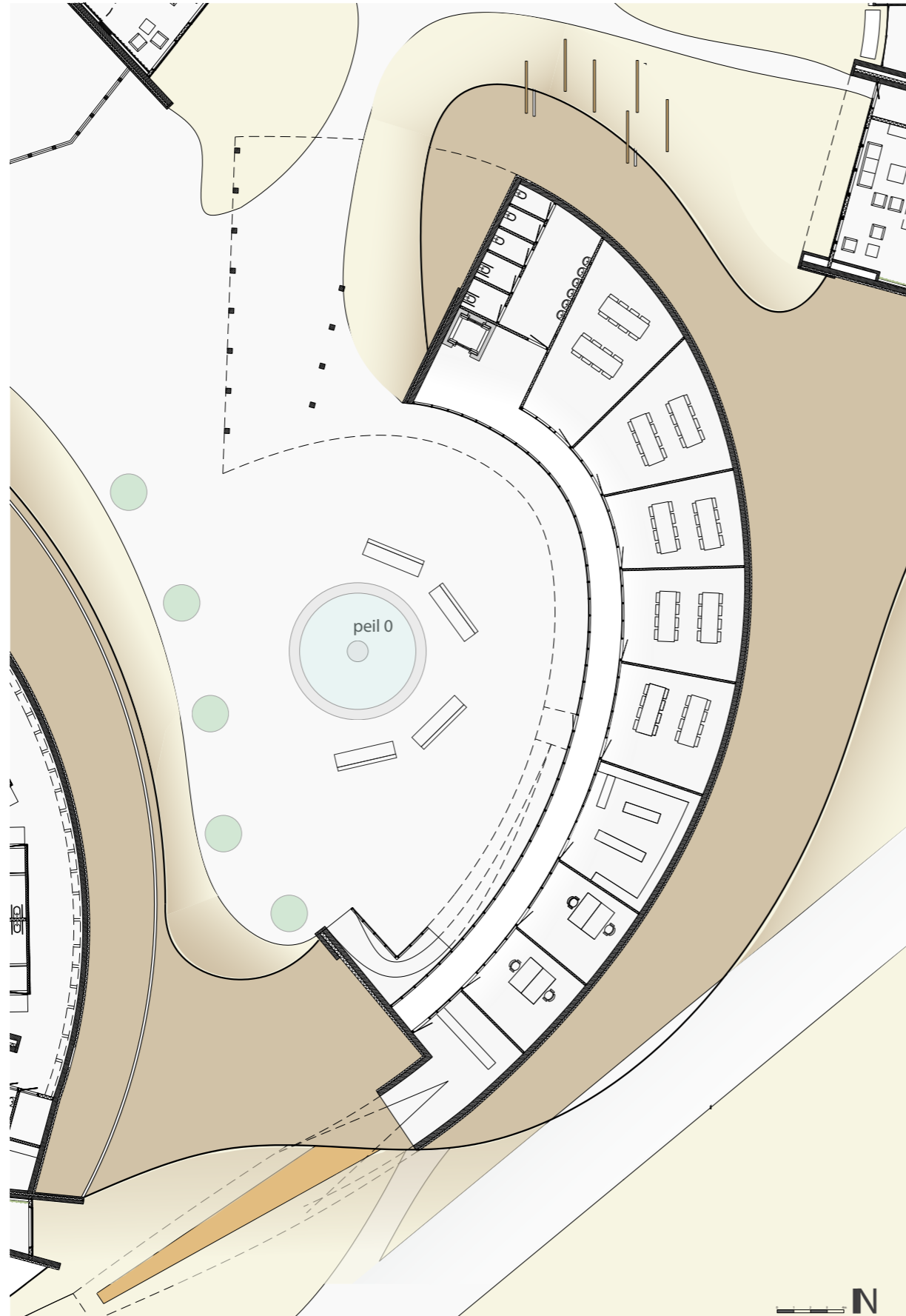

STRAAT & COLLECTIEVE RUIMTES

Uitgangspunt(en)

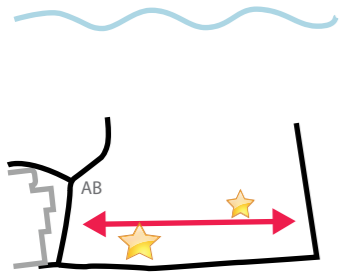

AS MET HERKENNINGSPUNTEN

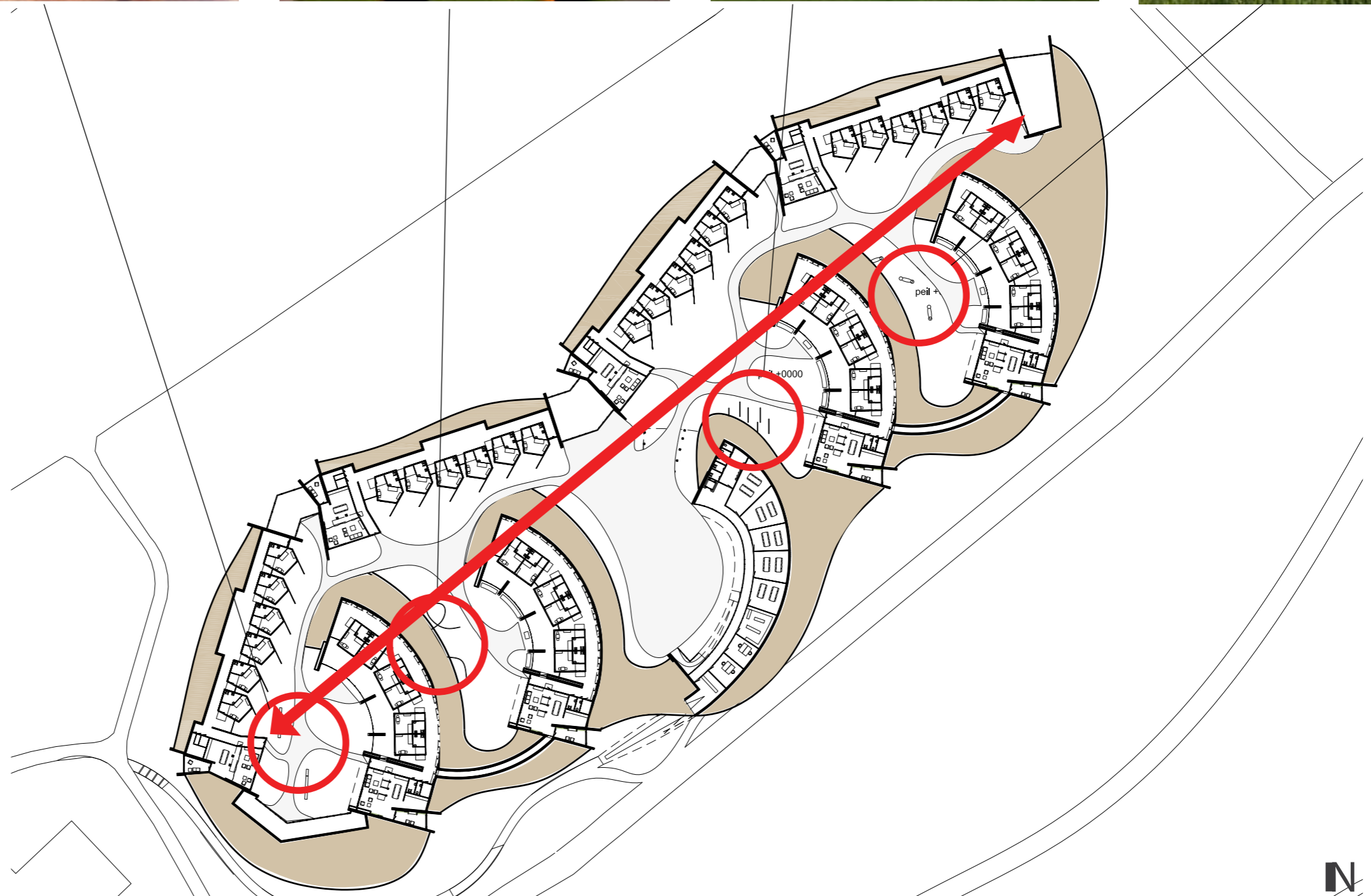

STRAAT & COLLECTIEVE RUIMTES

Uitgangspunt(en)

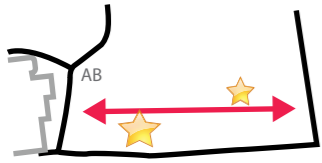

AS MET HERKENNINGSPUNTEN

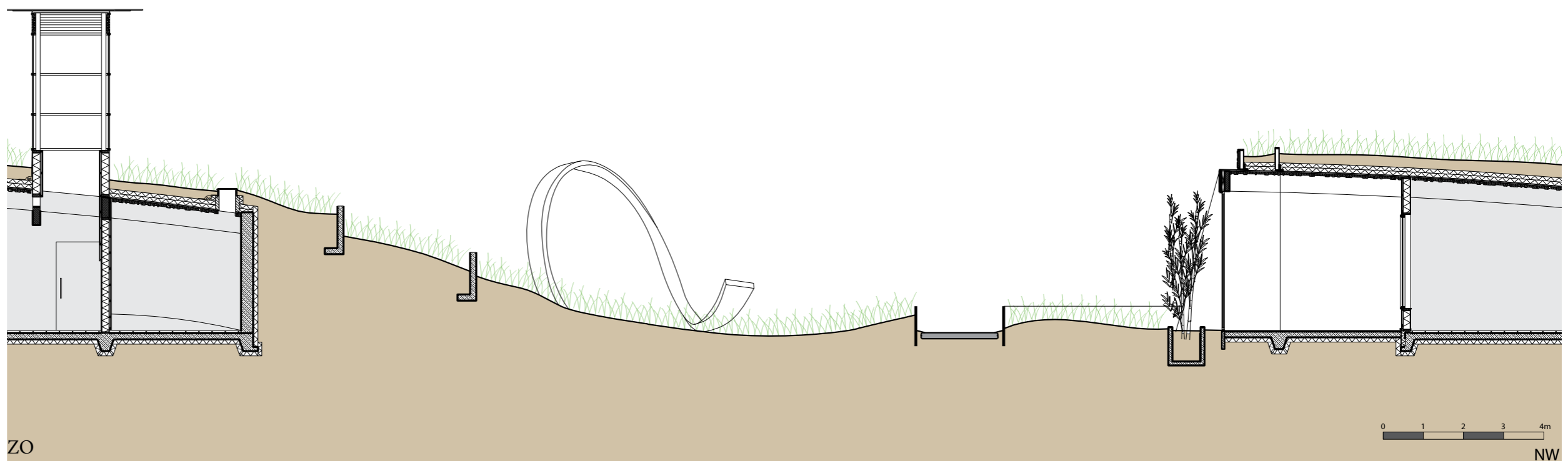
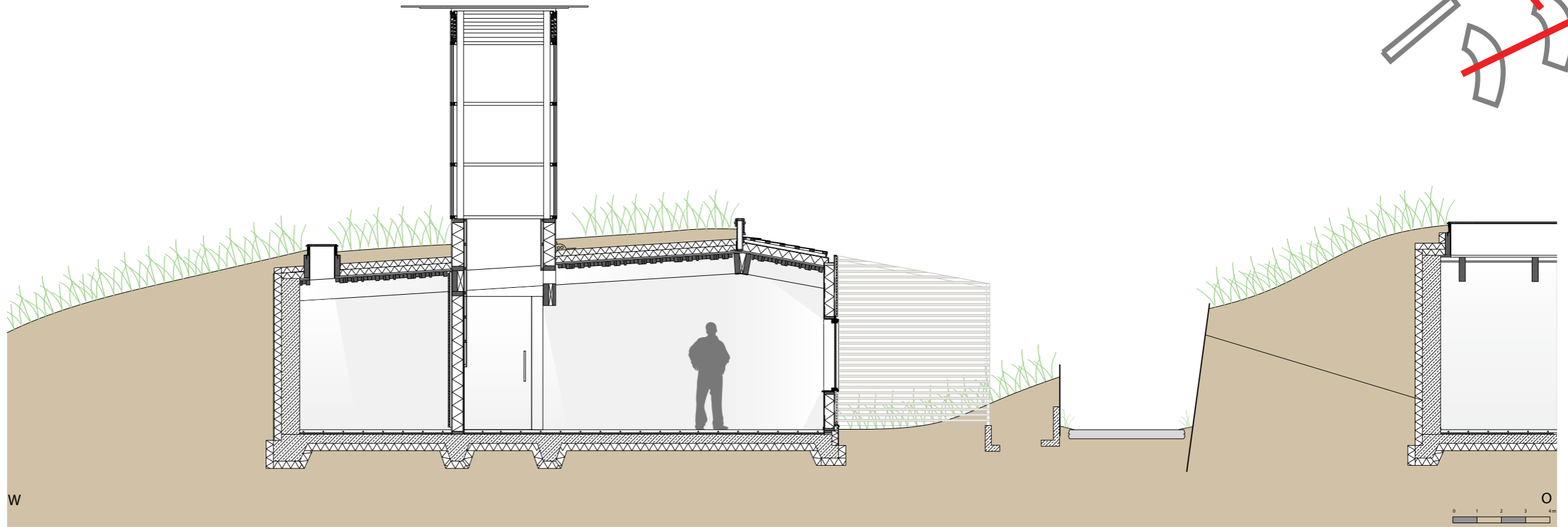
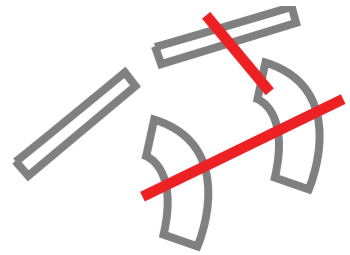

STRAAT & COLLECTIEVE RUIMTES

Uitgangspunt(en)

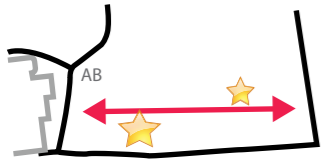

AS MET HERKENNINGSPUNTEN

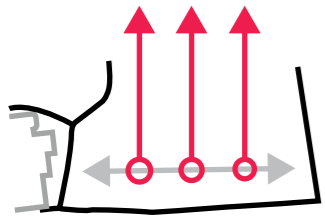

ZICHTLIJNEN

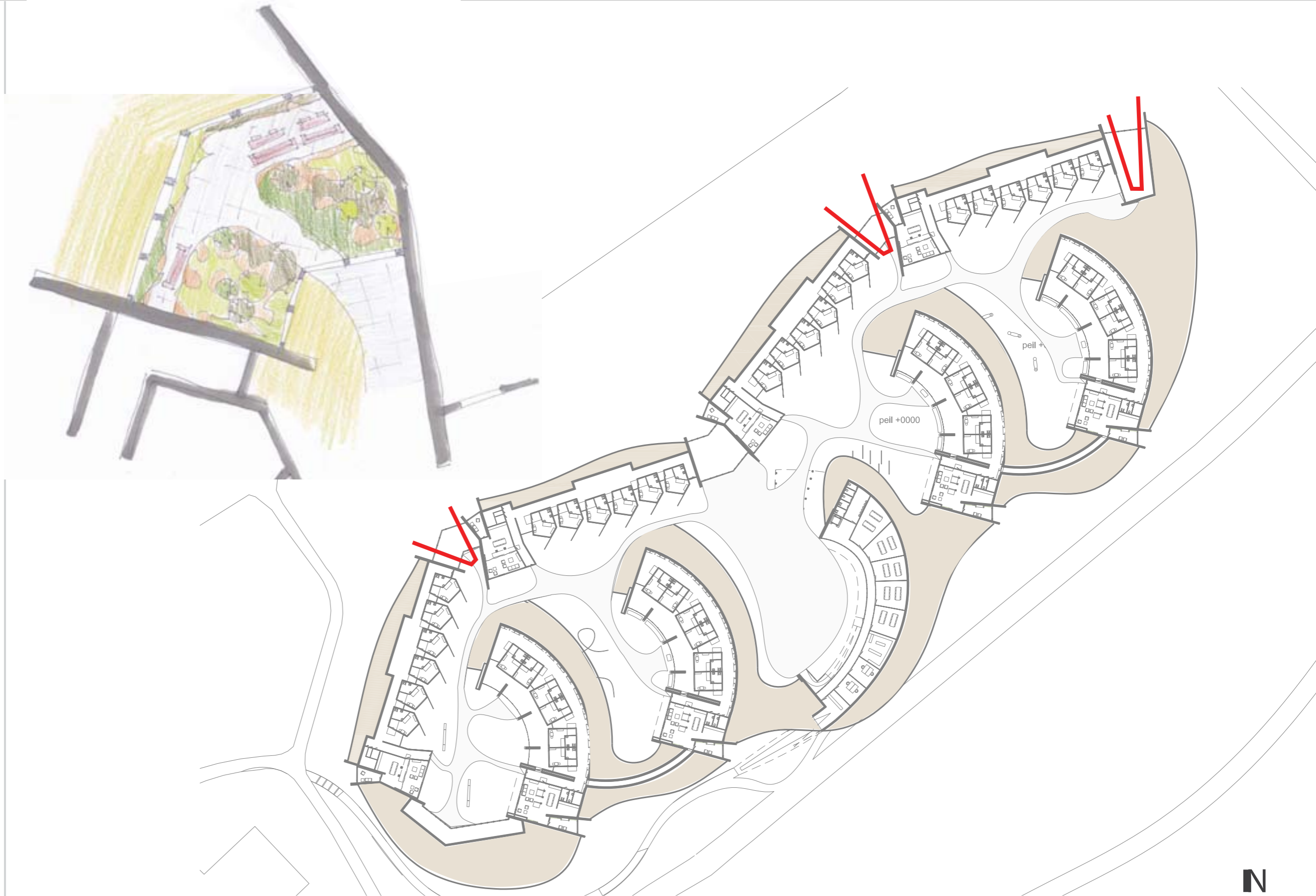

STRAAT & COLLECTIEVE RUIMTES

Wintertuinen

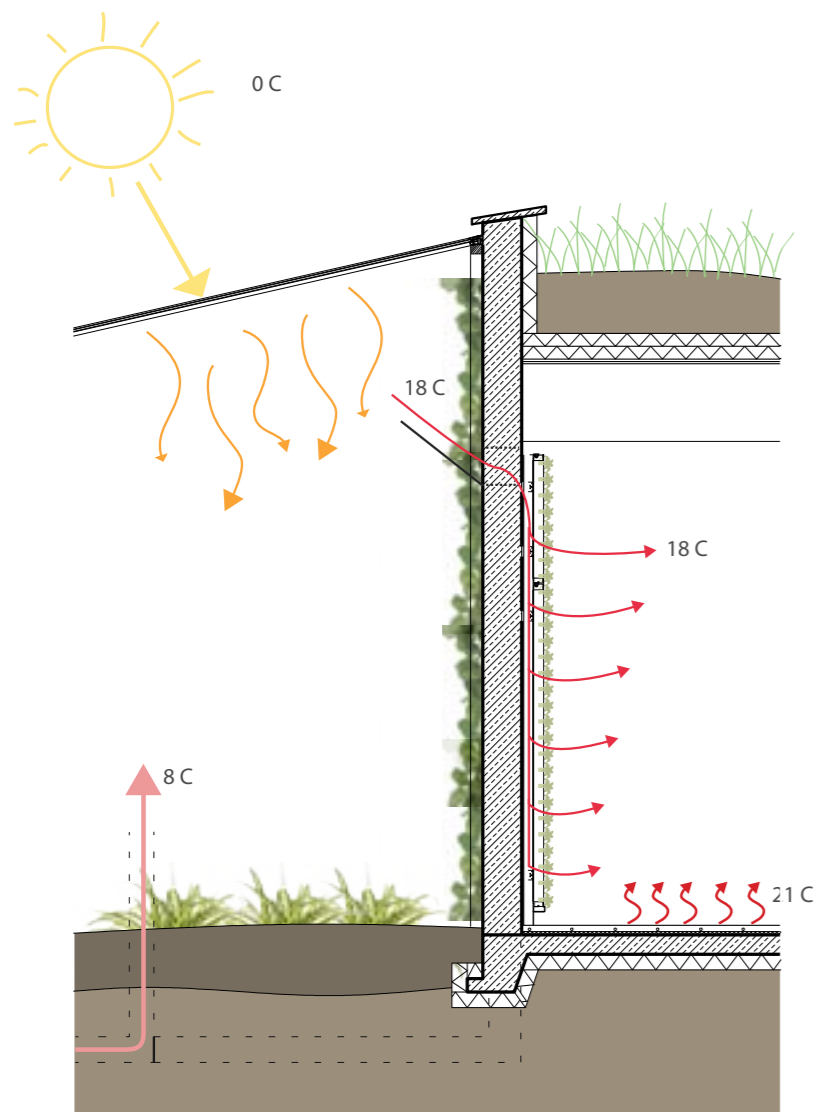

WINTER

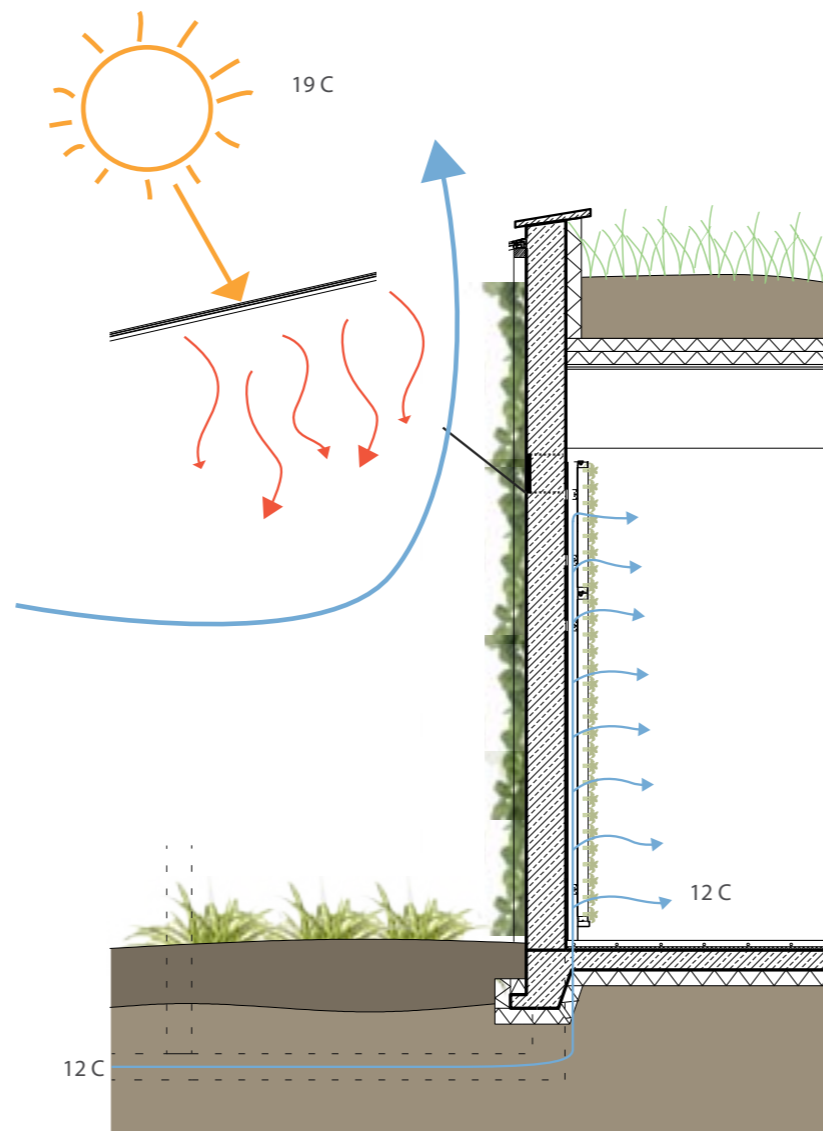

ZOMER

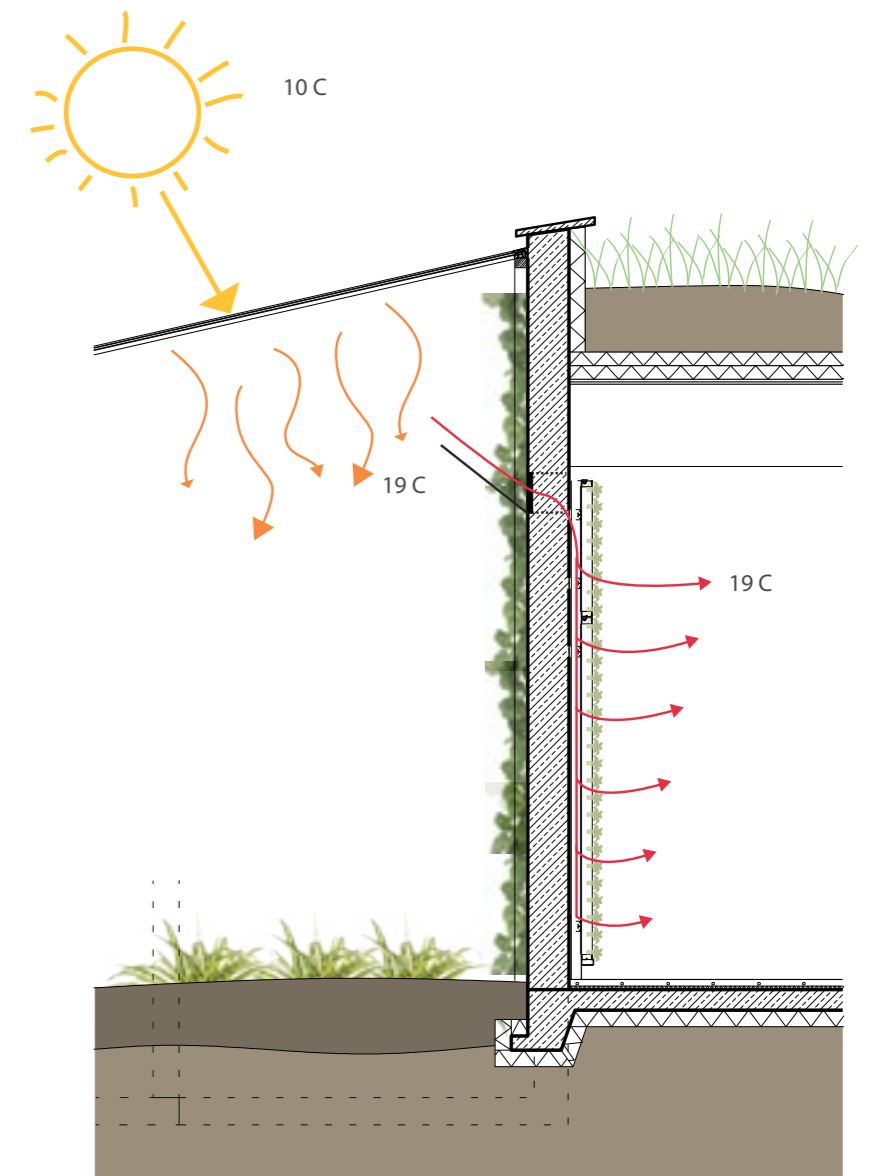

HERFST

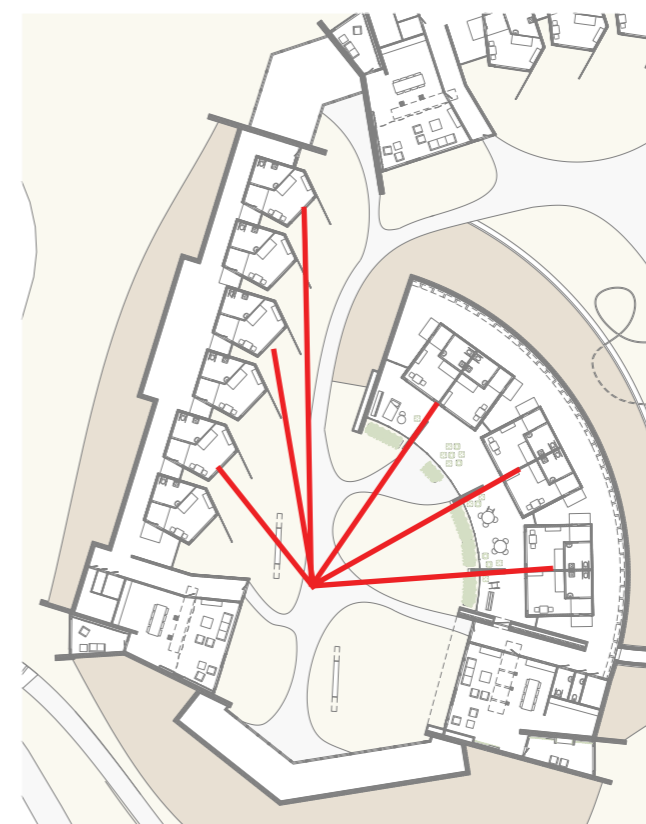

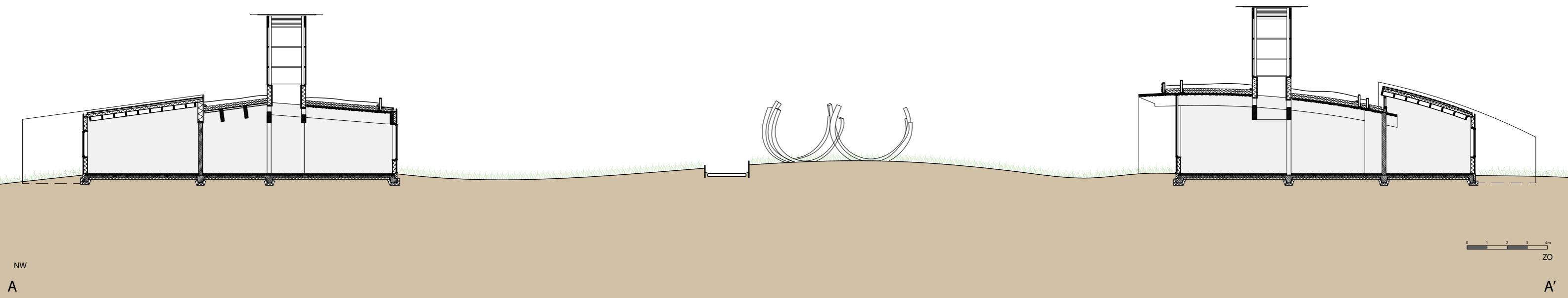
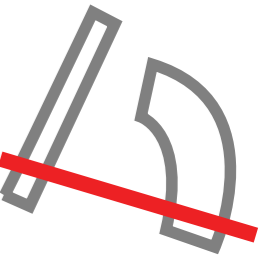



WONING

Uitgangspunt(en)

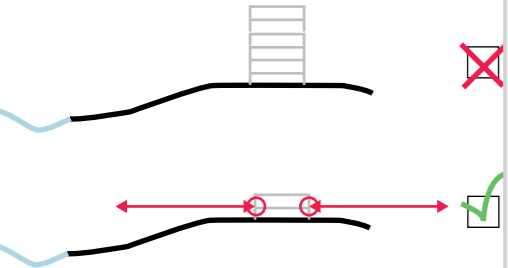

LAAGDREMPELIGHEID

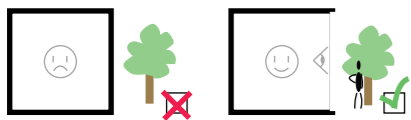

PSYCHOLOGISCH ASPECT GROEN



SCHEIDING SLAPEN EN WONEN

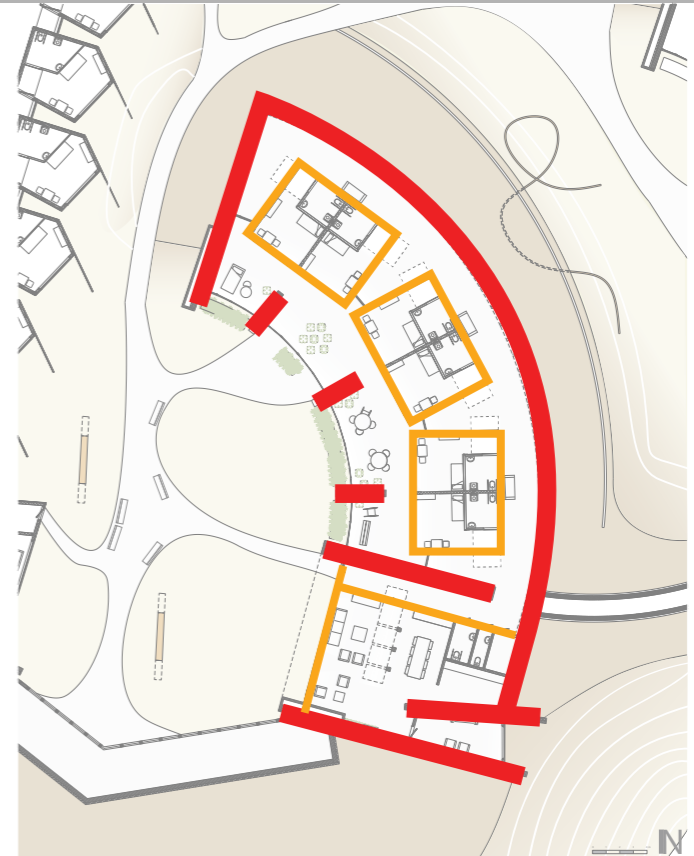

BETON VS HOUT

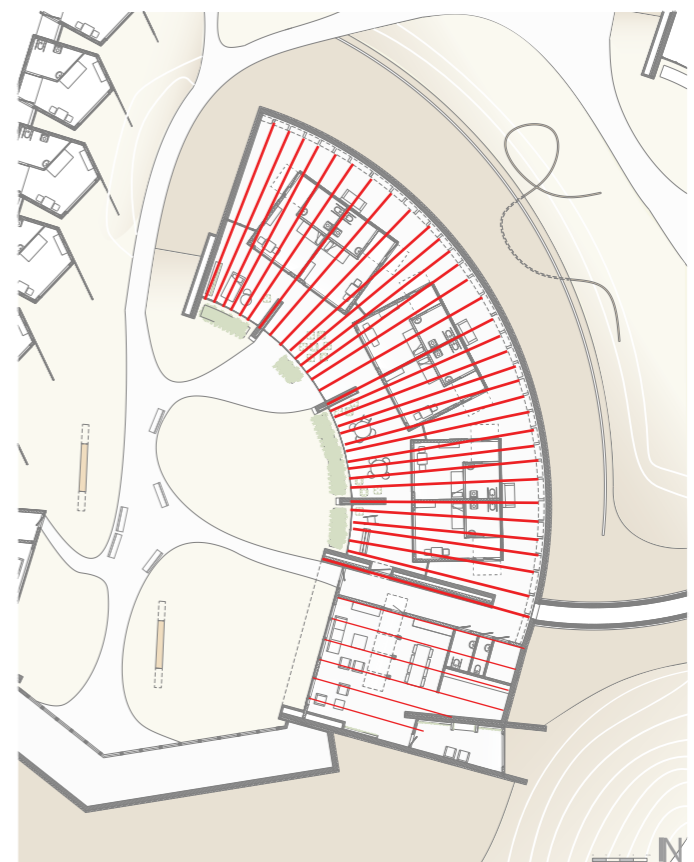

HOUTEN LIGGERS

WONING

Uitgangspunt(en)

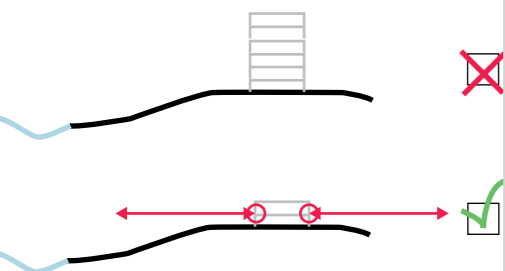

LAAGDREMPELIGHEID

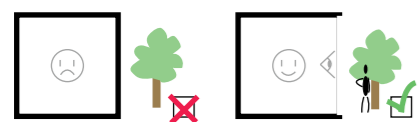

PSYCHOLOGISCH ASPECT GROEN

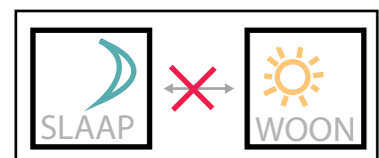

SCHEIDING SLAPEN EN WONEN



WOONKAMER



SLAAPKAMERS



BINNEN

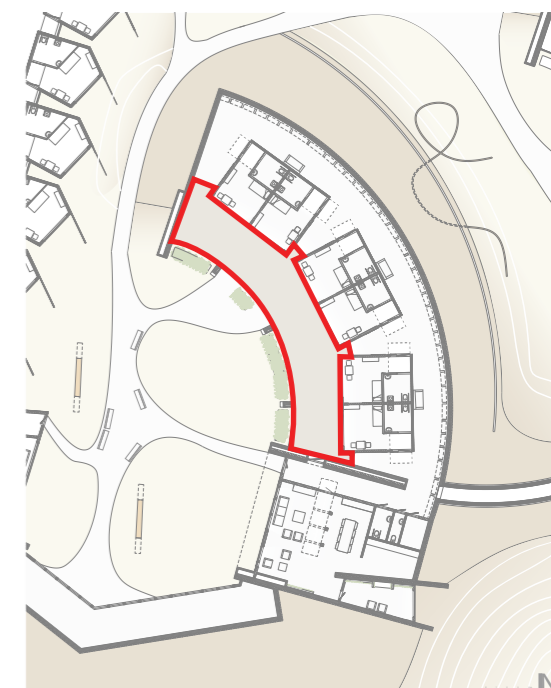

BINNEN/BUITEN RUIMTE

WONING

Uitgangspunt(en)

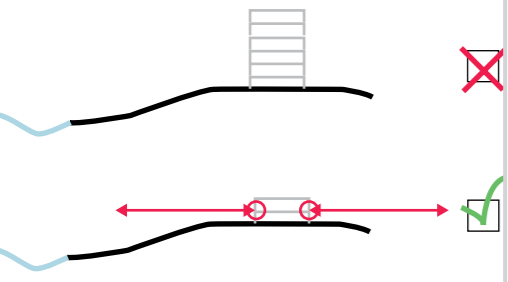

LAAGDREMPELIGHEID

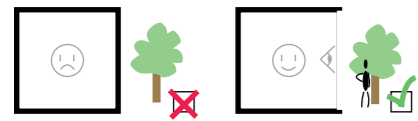

PSYCHOLOGISCH ASPECT GROEN

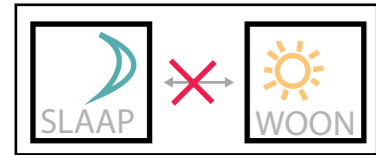

SCHEIDING SLAPEN EN WONEN

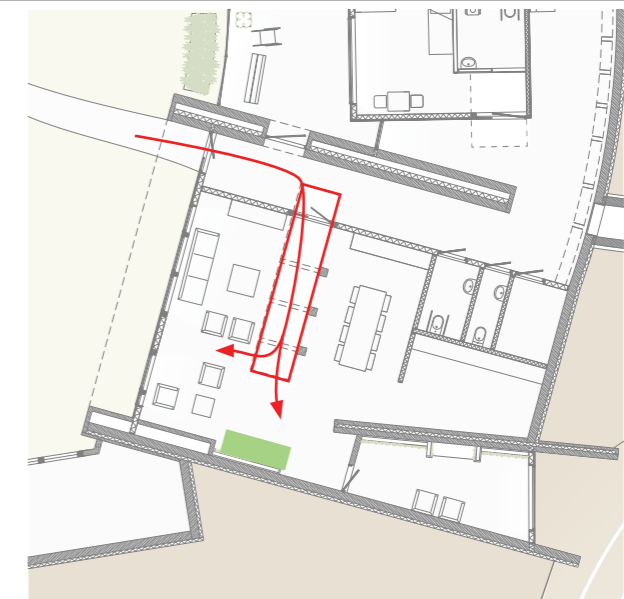
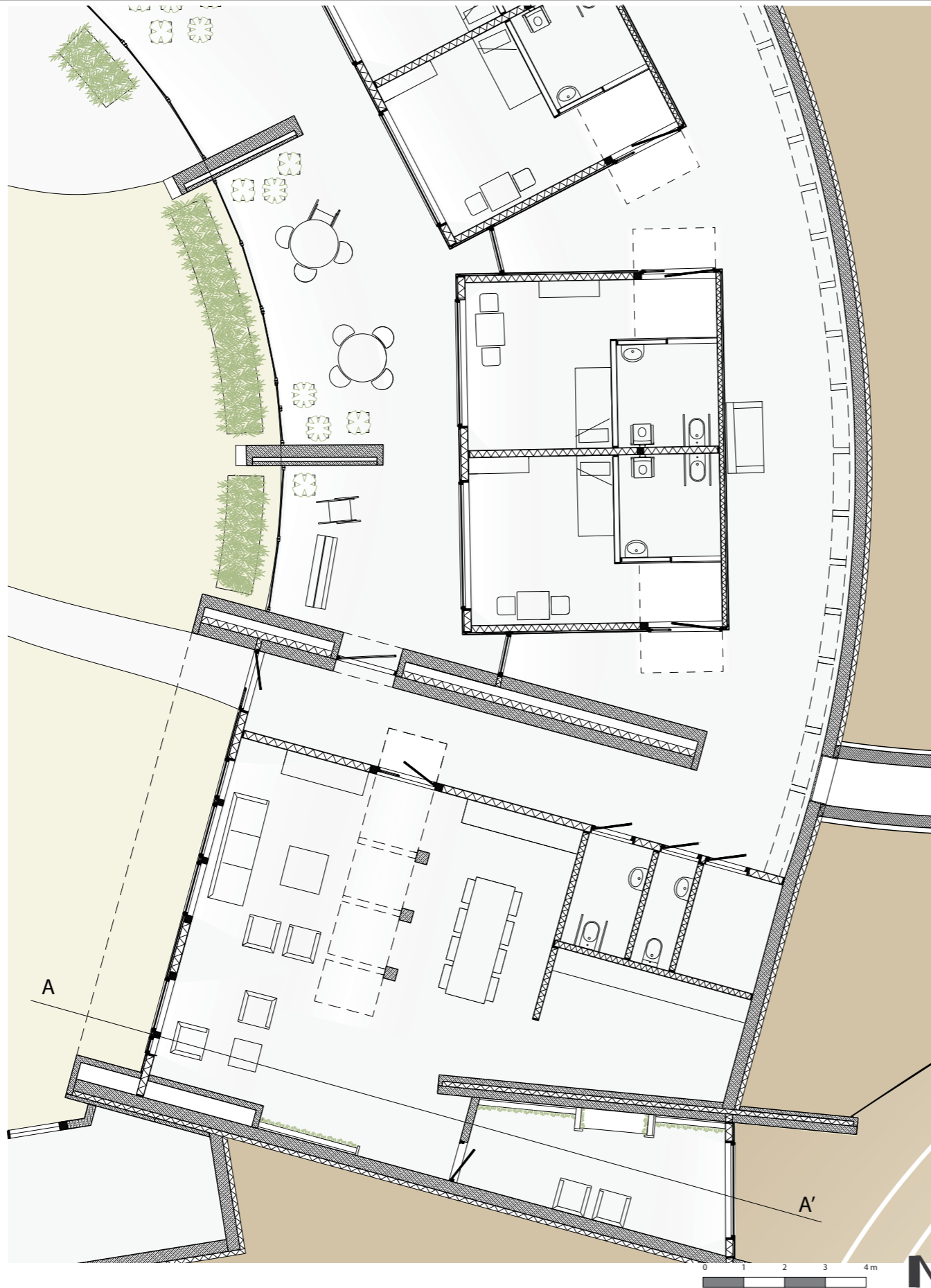

BINNENKOMST VIA ZONNESCHOORSEEN & GROEN

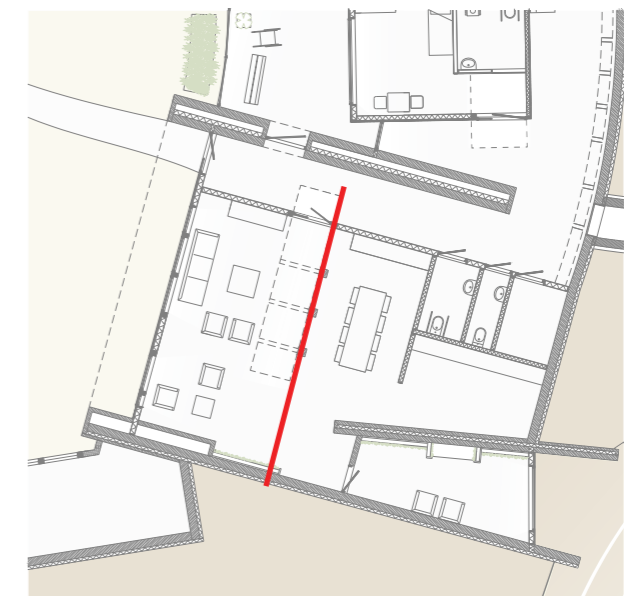

OPDELING RUIMTE

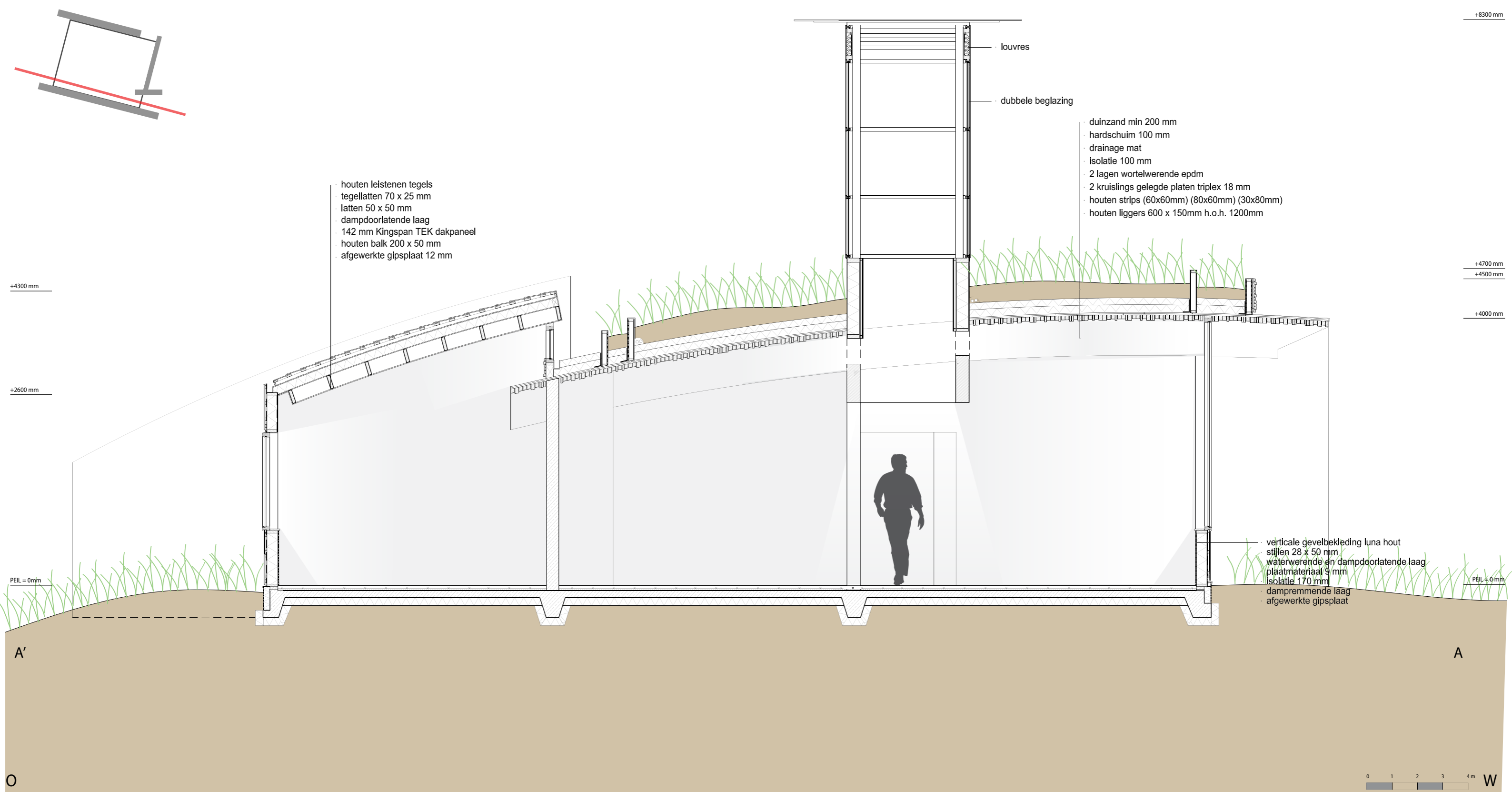

- houten leistenen tegels
- tegellatten 70 x 25 mm
- latten 50 x 50 mm
- dampdoorlatende laag
- 142 mm Kingspan TEK dakpaneel
- houten balk 200 x 50 mm
- afgewerkte gipsplaat 12 mm

- louvres
- dubbele beglazing

- duinzand min 200 mm
- hardschuim 100 mm
- drainage mat
- isolatie 100 mm
- 2 lagen wortelwerende epdm
- 2 kruislings gelegde platen triplex 18 mm
- houten strips (60x60mm) (80x60mm) (30x80mm)
- houten liggers 600 x 150mm h.o.h. 1200mm

- verticale gevelbekleding luna hout
- stijlen 28 x 50 mm
- waterwerende en dampdoorlatende laag
- plaatmateriaal 9 mm
- isolatie 170 mm
- dampremmende laag
- afgewerkte gipsplaat



- duinzand min 200 mm
- hardschuim 100 mm
- drainage mat
- isolatie 100 mm
- 2 lagen wortelwerende epdm
- 2 kruislings gelegde platen triplex 18 mm
- houten strips (60x60mm) (80x60mm) (30x80mm)
- houten liggers 600 x 150mm h.o.h. 1200mm

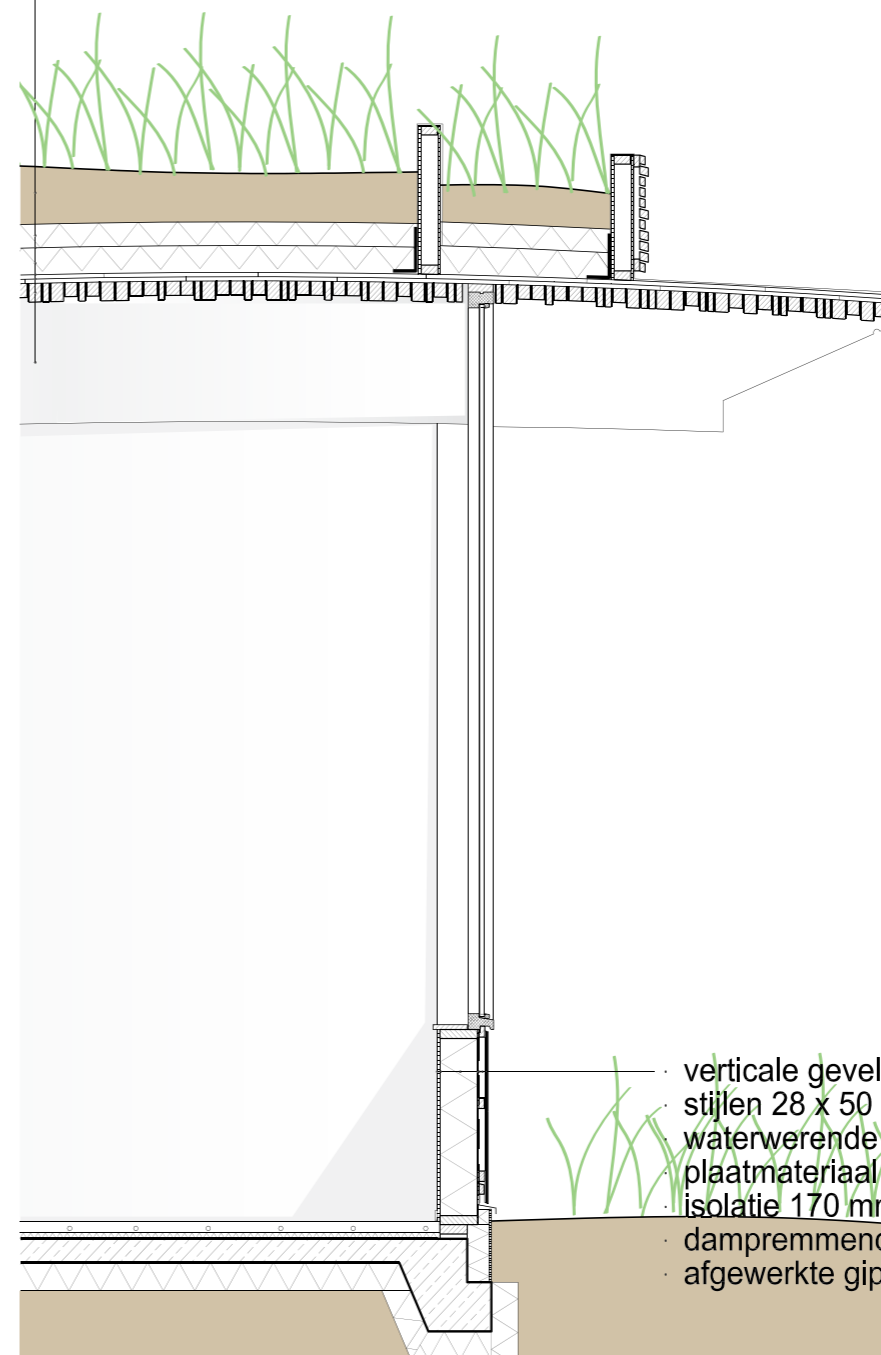

+4700 n

+4500 n

+4000 n

- verticale gevelbekleding luna hout
- stijlen 28 x 50 mm
- waterwerende en dampdoorlatende laag
- plaatmateriaal 9 mm
- isolatie 170 mm
- dampremmende laag
- afgewerkte gipsplaat

PEIL = 0



W

WONING

Uitgangspunt(en)

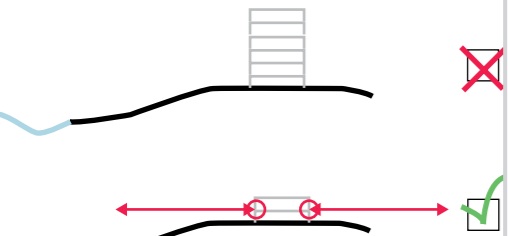

LAAGDREMPELIGHEID

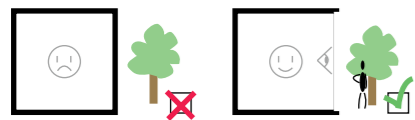

PSYCHOLOGISCH ASPECT GROEN

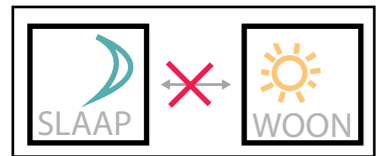

SCHEIDING SLAPEN EN WONEN

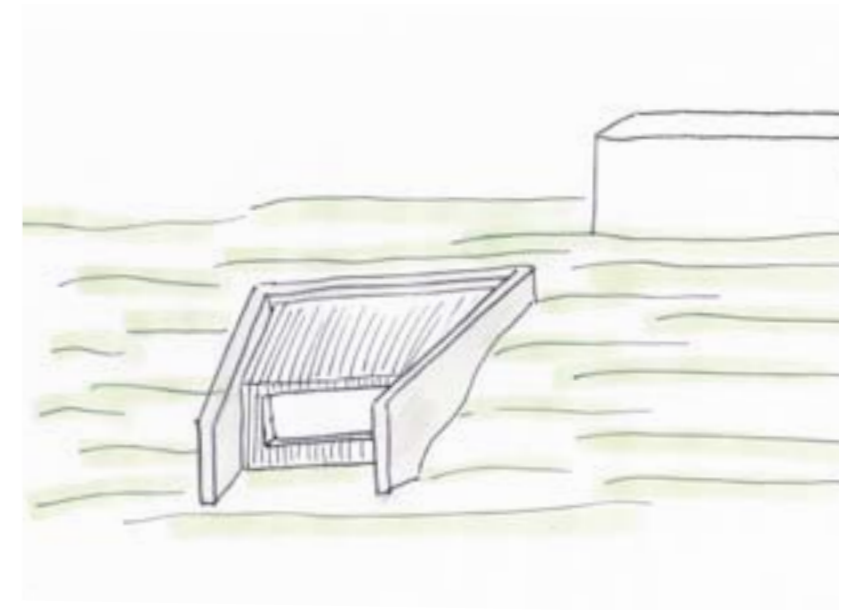
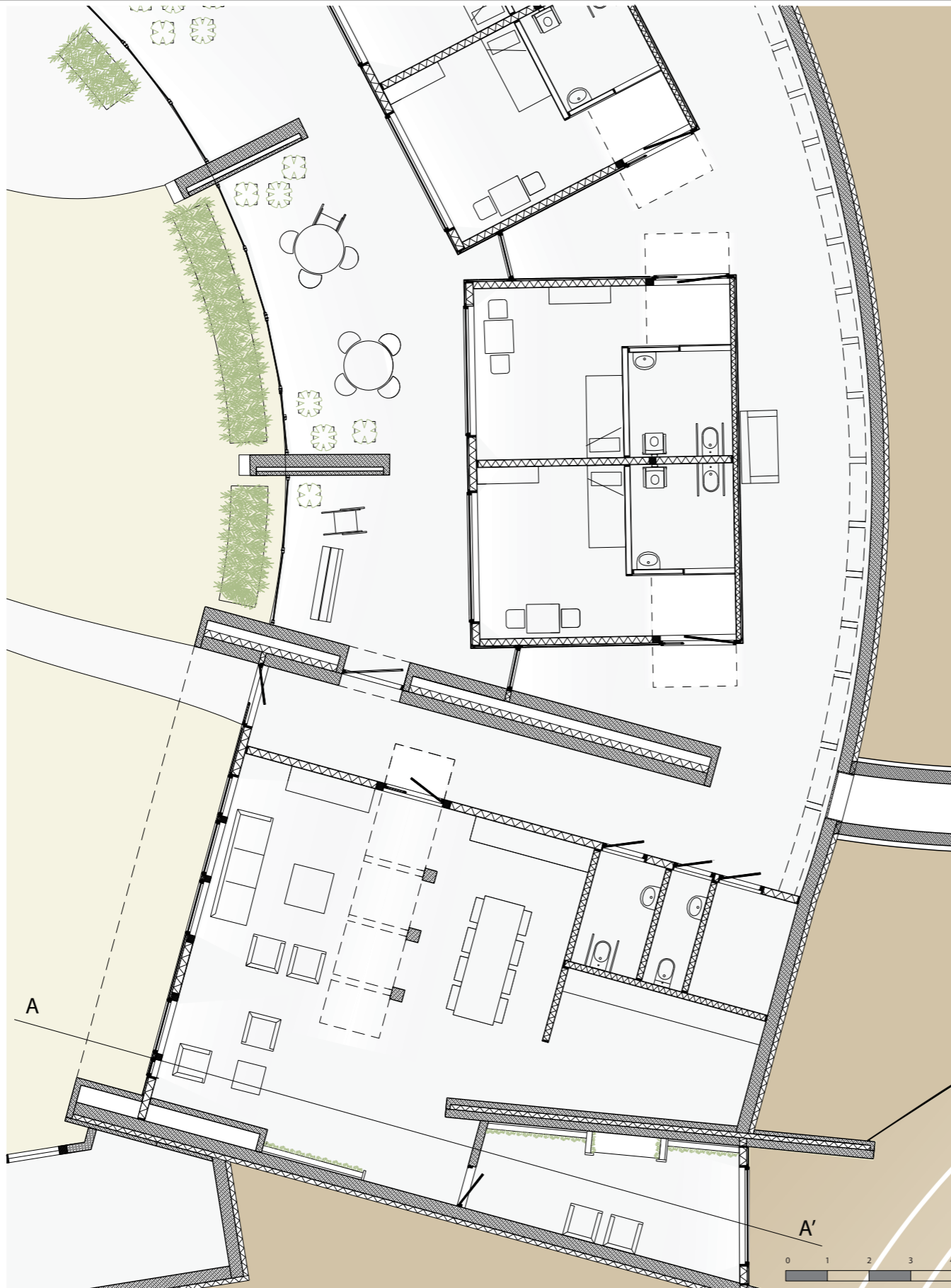

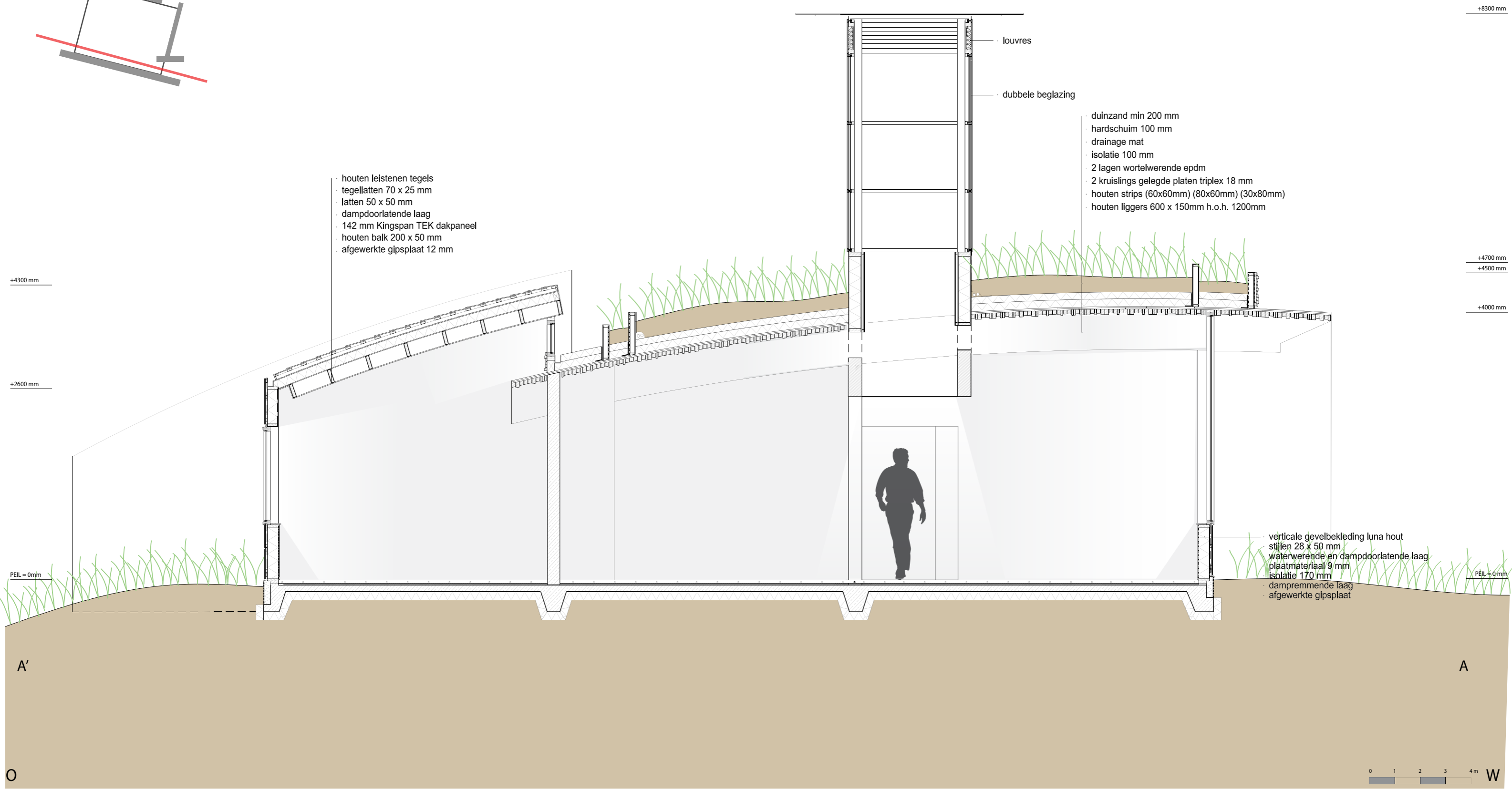
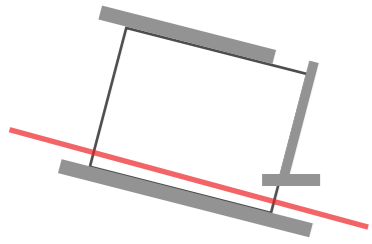

- houten dakleien
- tegellatten 70 x 25 mm
- latten 50 x 50 mm
- dampdoorlatende laag
- 142 mm Kingspan TEK dakpaneel
- houten balk 200 x 50 mm
- afgewerkte gipsplaat 12 mm

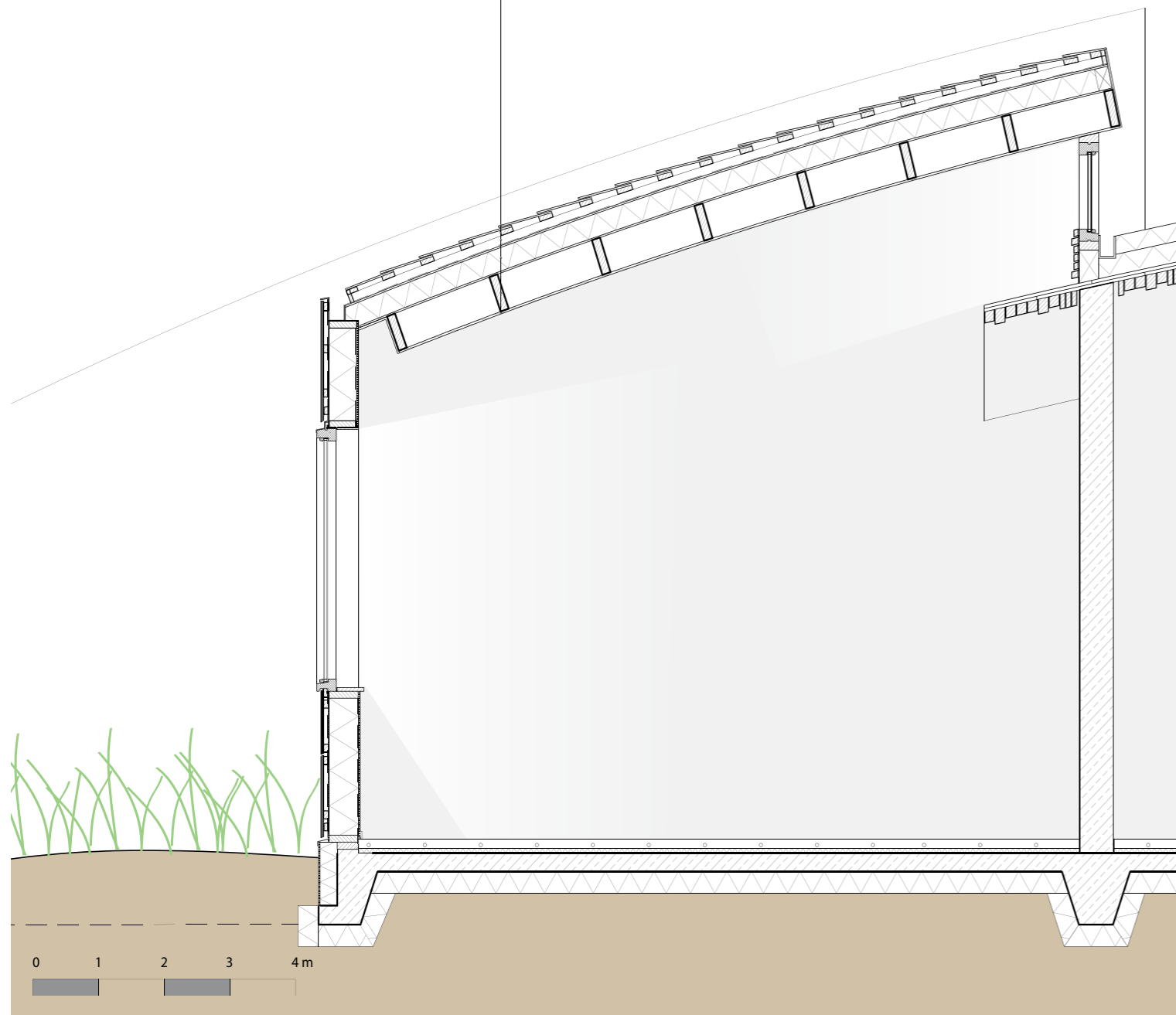

WONING

Uitgangspunt(en)

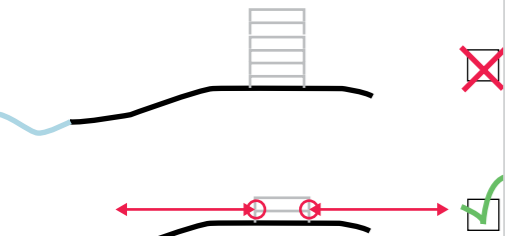

LAAGDREMPELIGHEID

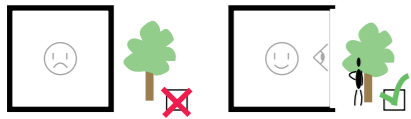

PSYCHOLOGISCH ASPECT GROEN

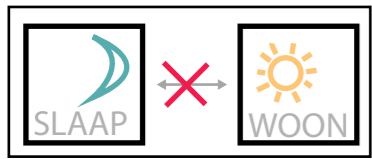

SCHEIDING SLAPEN EN WONEN

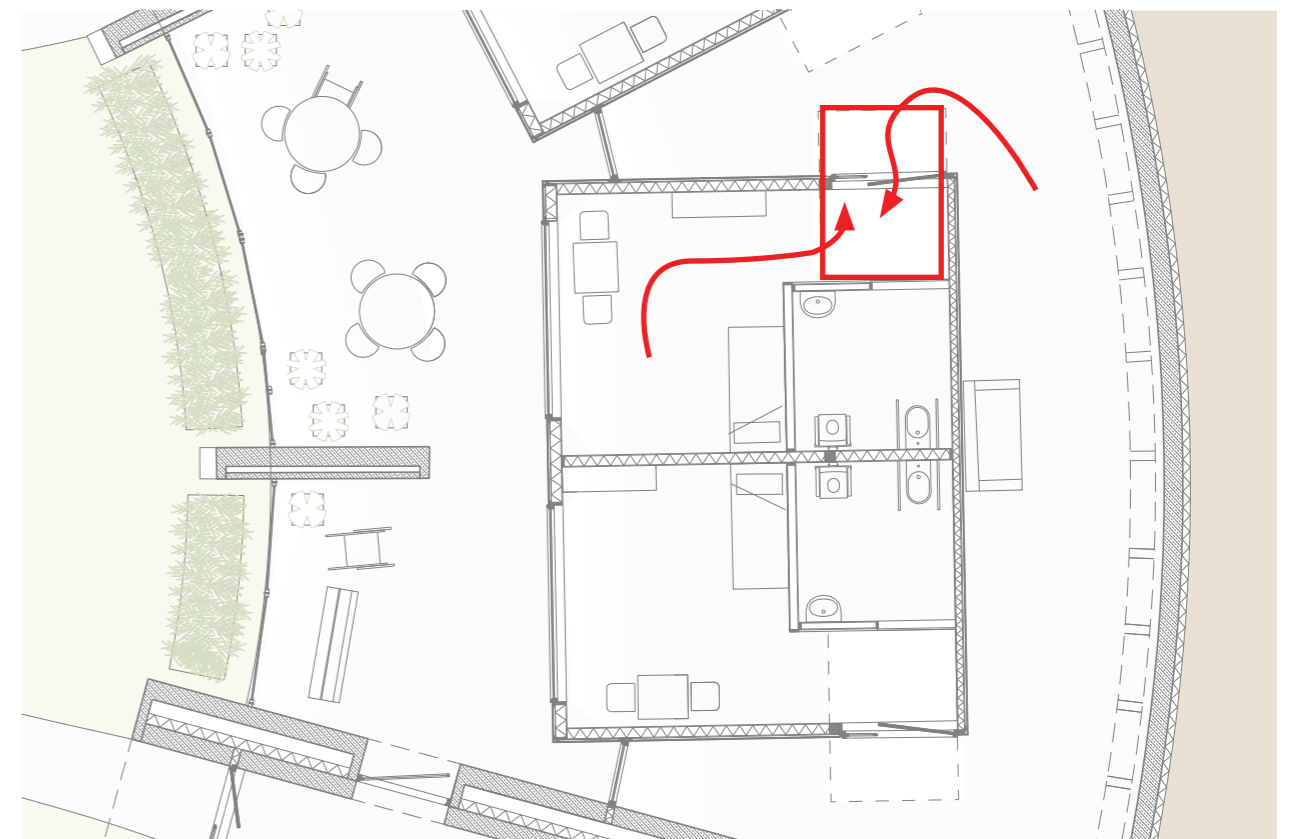
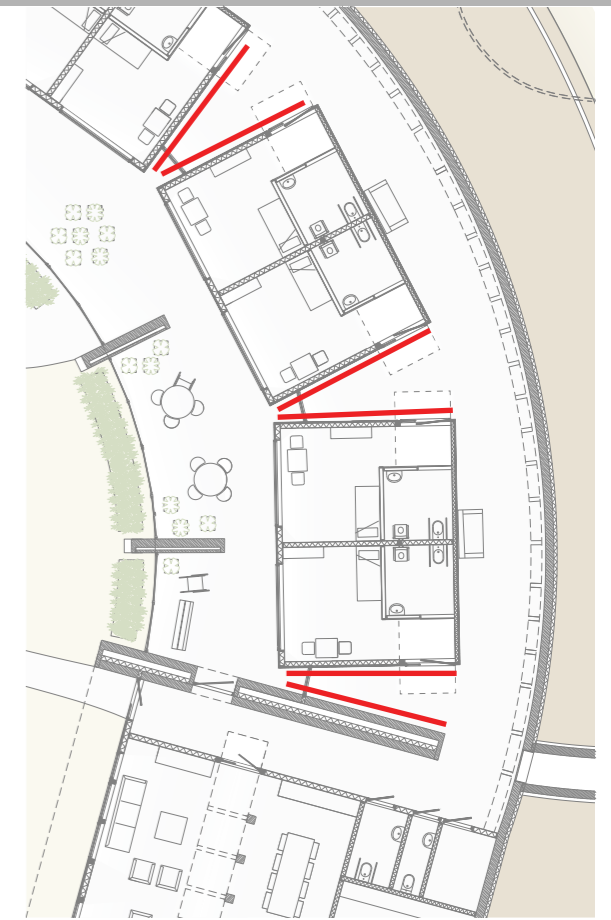
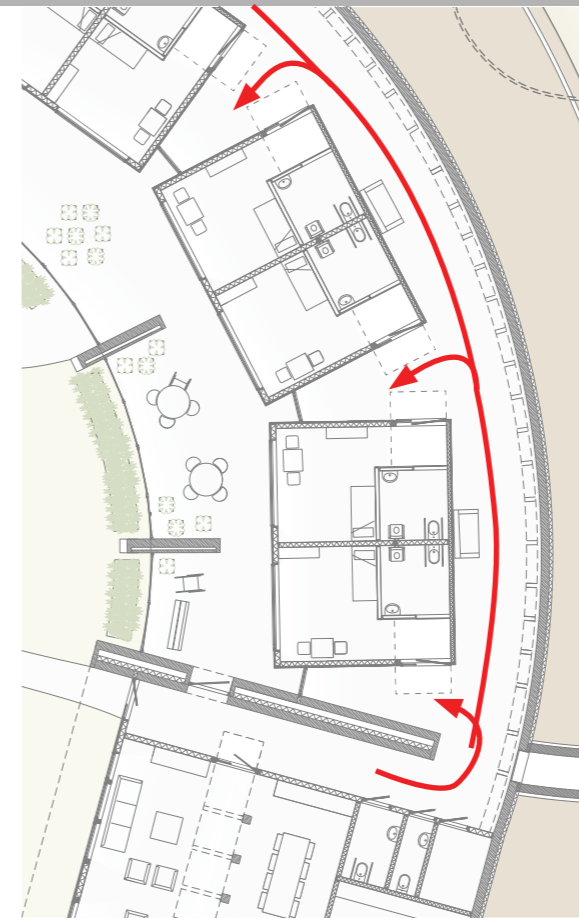
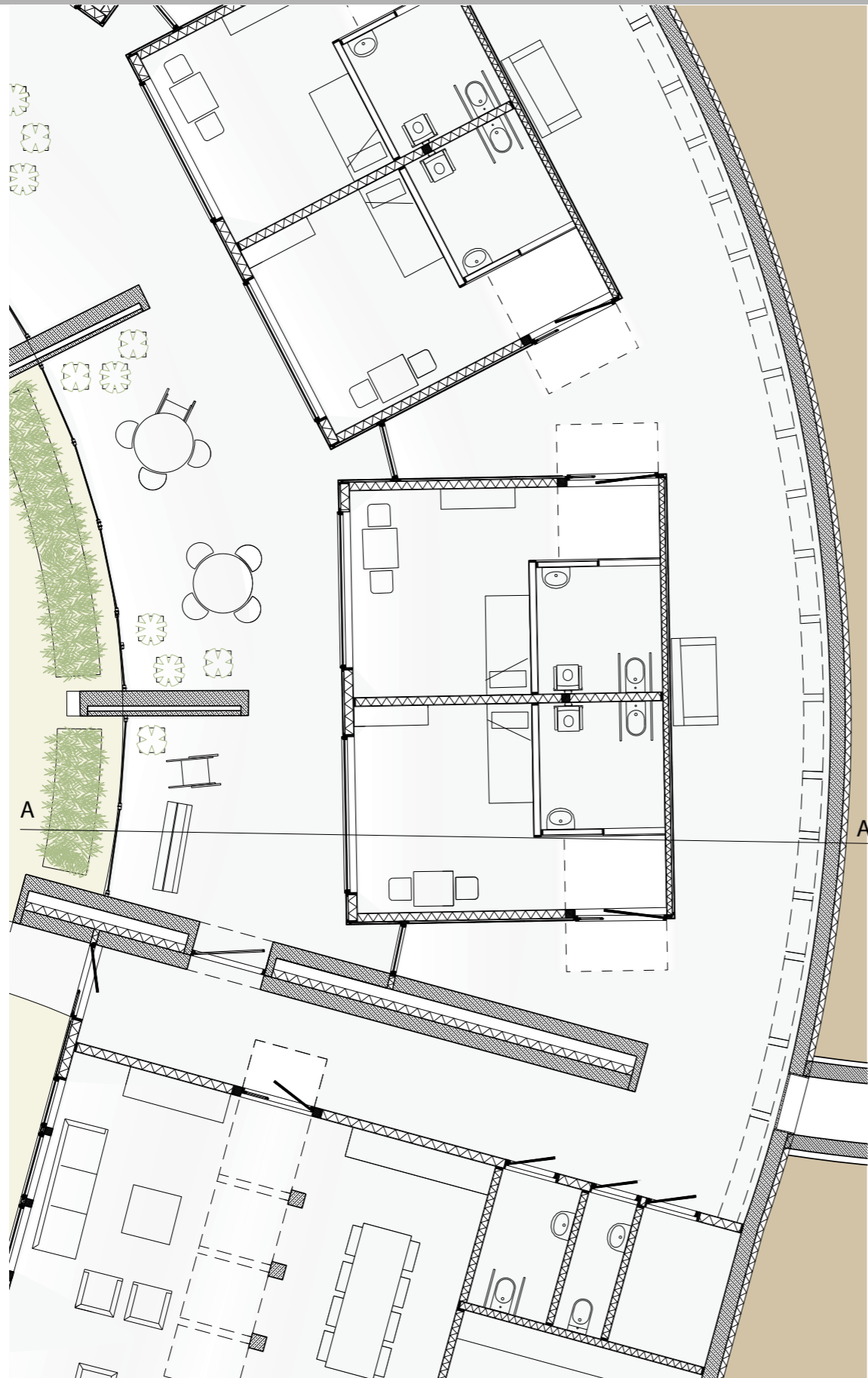

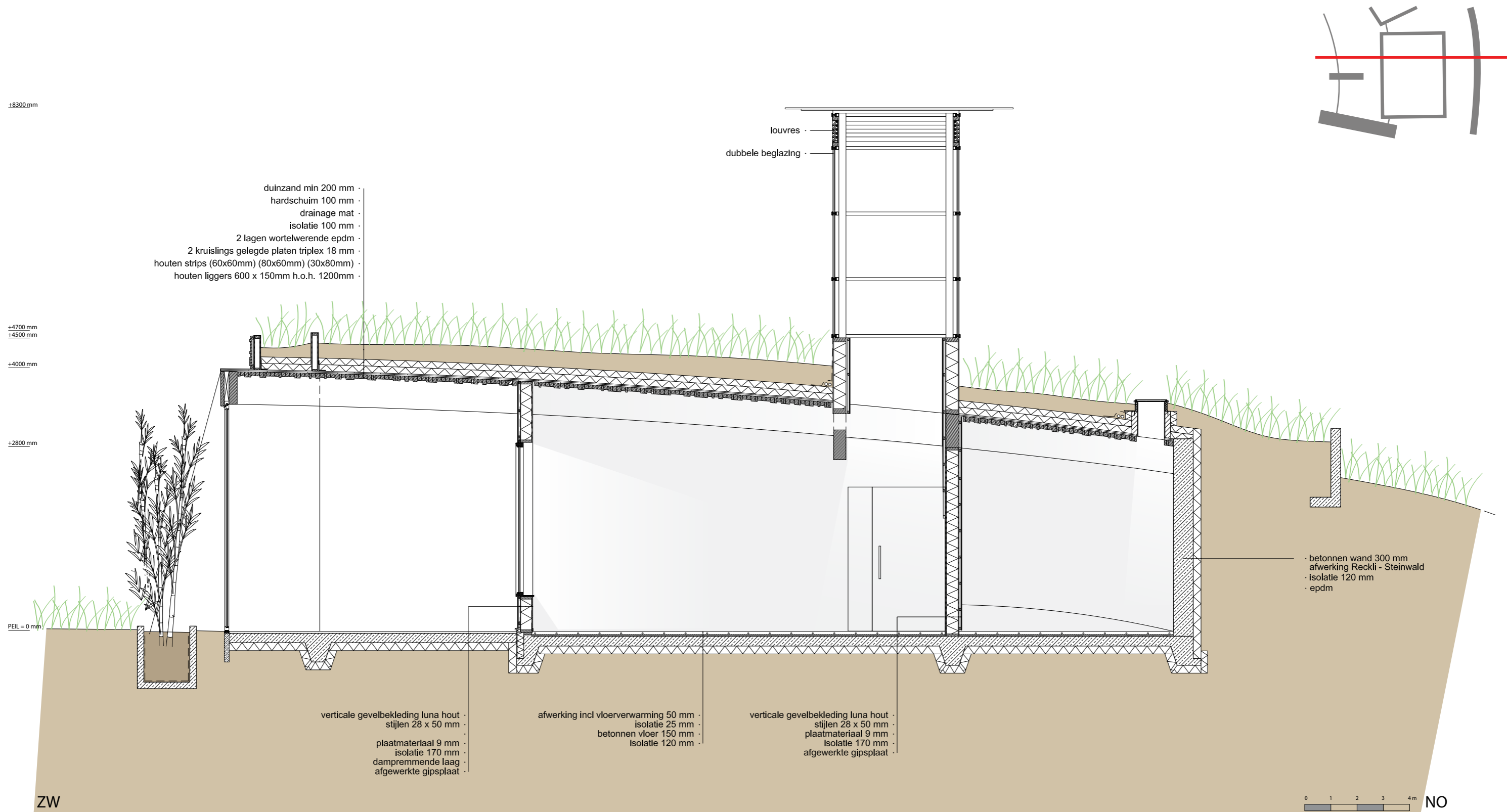

A

A'

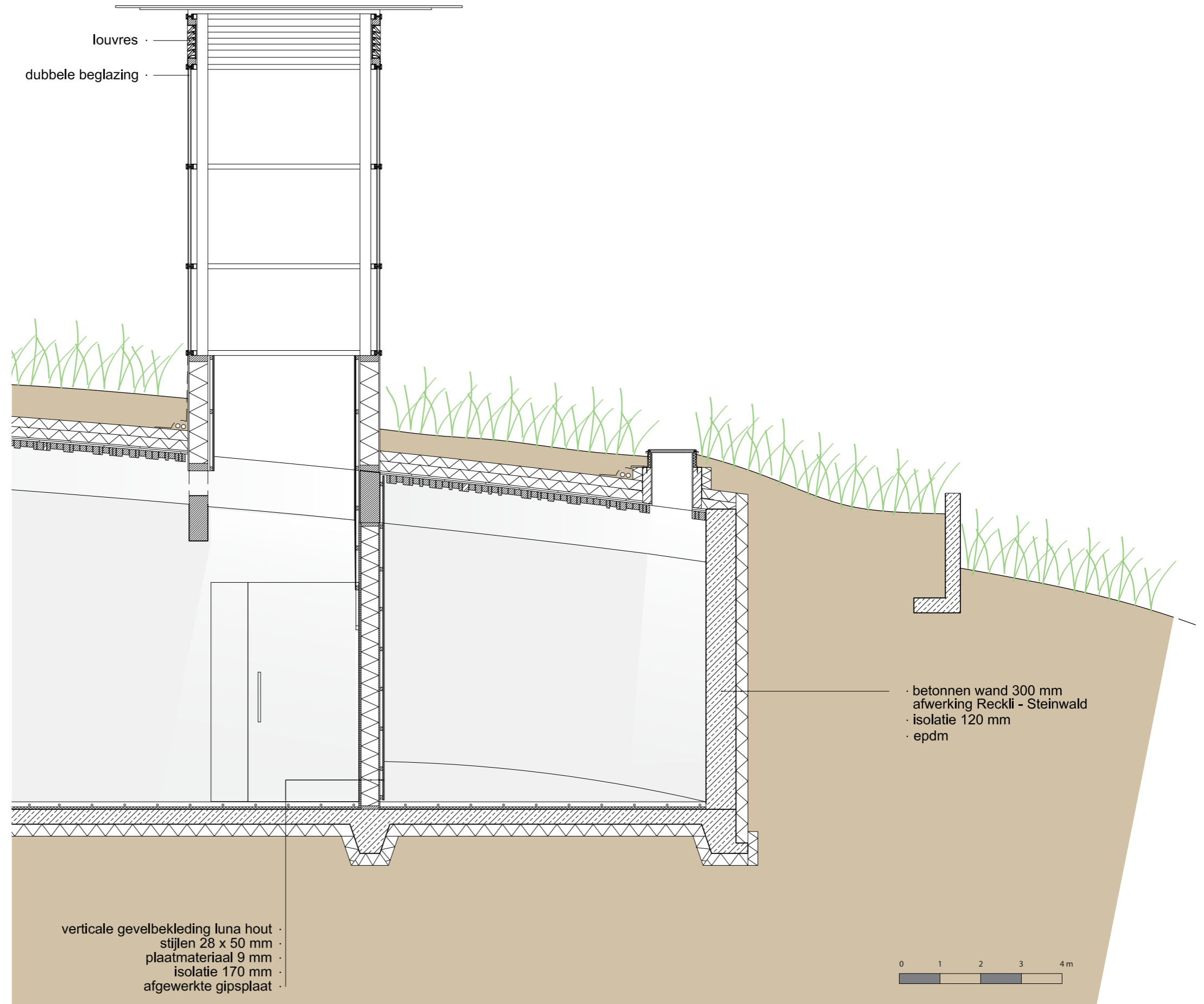

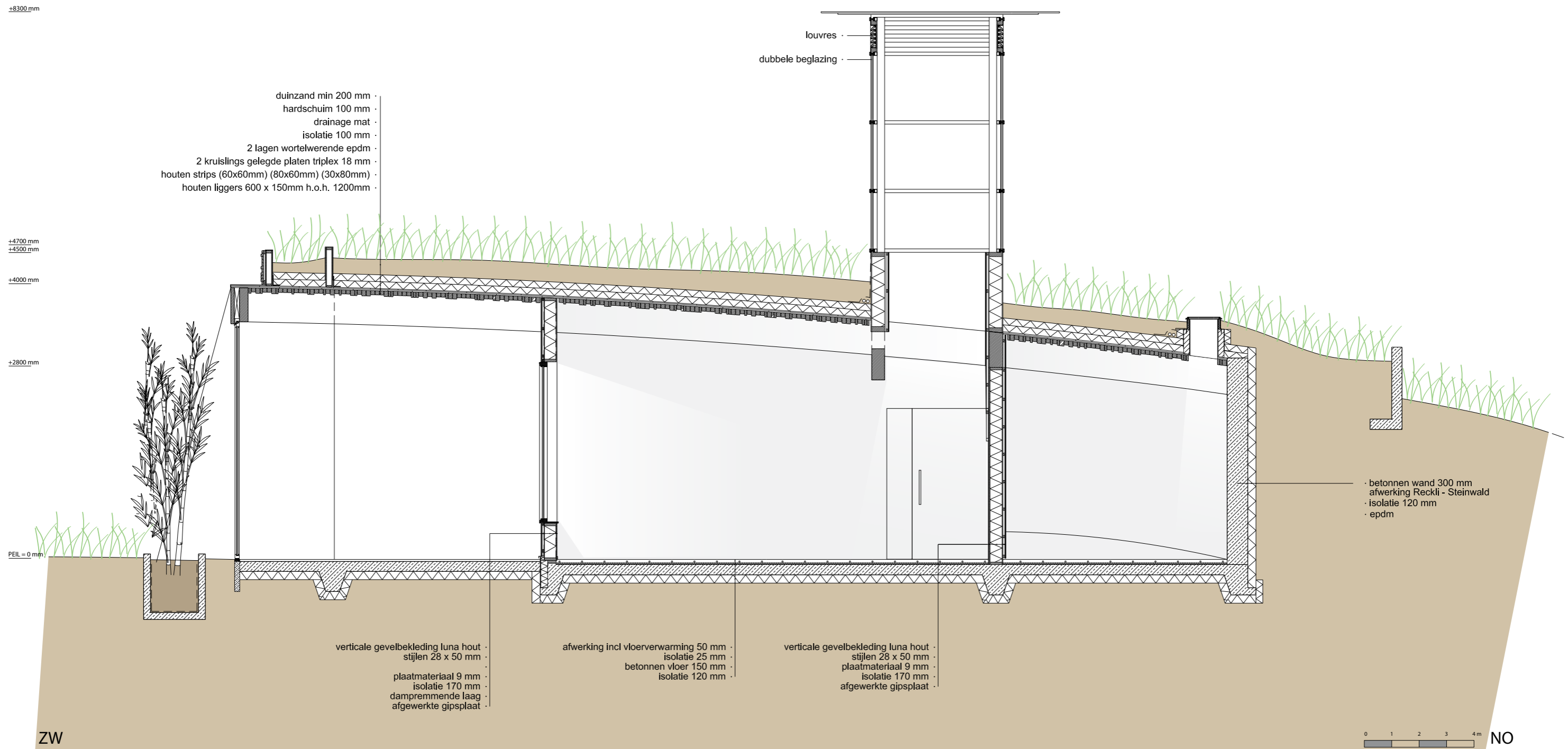

A

A'

WONING

Uitgangspunt(en)

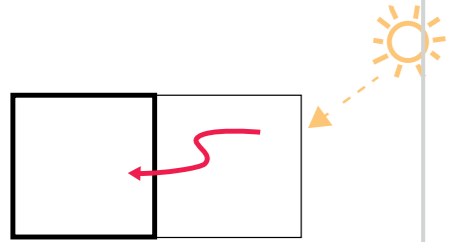

GEBRUIK MAKEN VAN
PASSIEVE RUIMTES

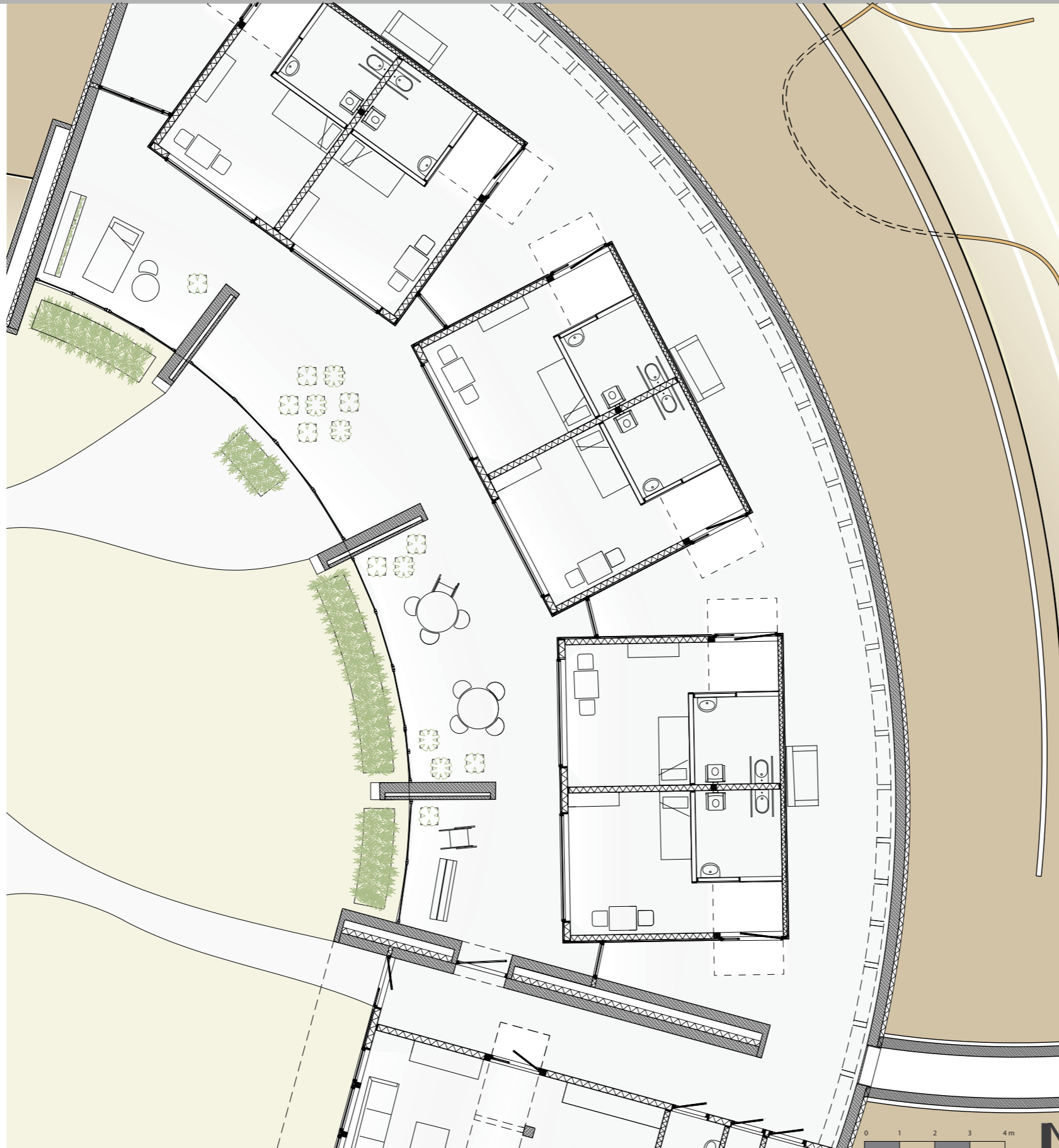

WONING klimaat

Uitgangspunt(en)

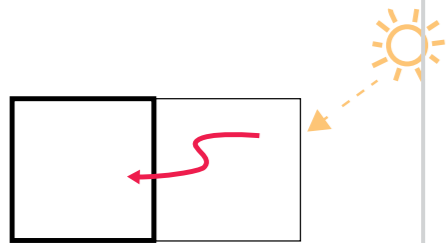

GEbruik MAKEN VAN PASSIEVE RUIIMTES

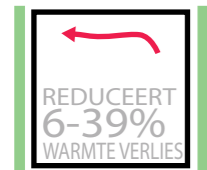

WARMTE LAST VERMINDEREN



WARMTE LAST VERMINDEREN

REDUCEREN WARMTE LAST DOOR DUIN

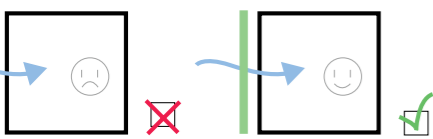

VENTILEREN

VENTILEREN DOOR GROEN

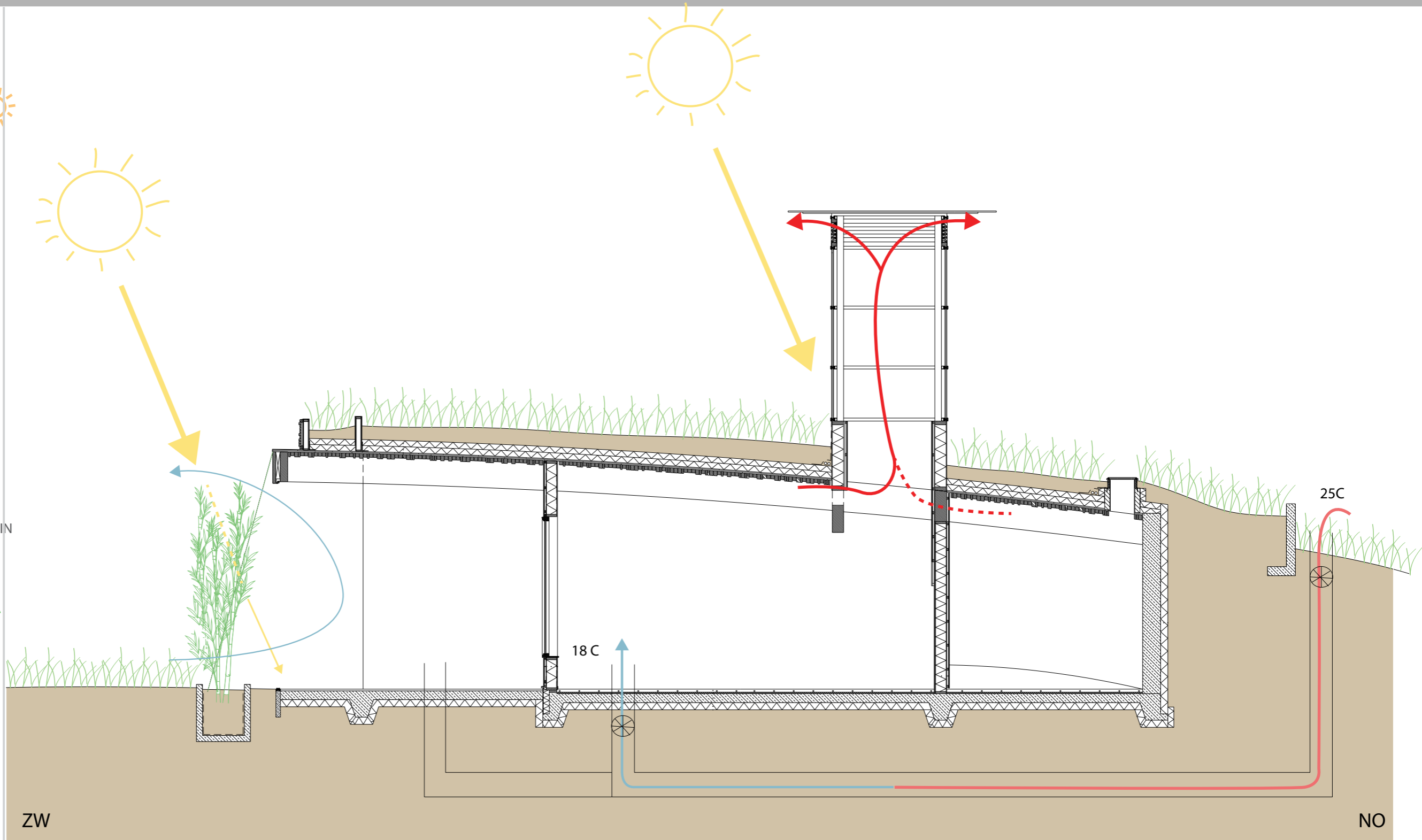

ZOMER

WONING klimaat

Uitgangspunt(en)

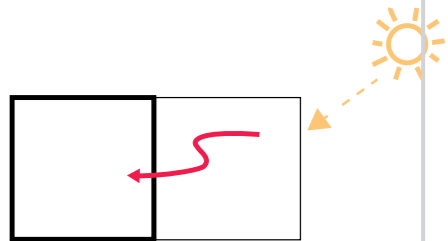

GEBRUIK MAKEN VAN PASSIEVE RUIMTES

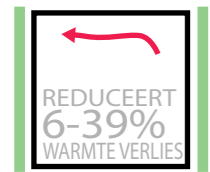

REDUCEERT 6-39% WARMTE VERLIES



REDUCEERT 90% KOEL ENERGIE

REDUCEREN WARMTE LAST DOOR DUIN

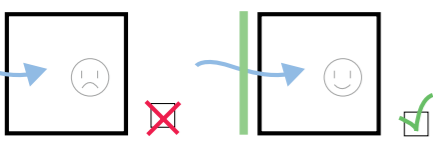

VENTILEREN DOOR GROEN

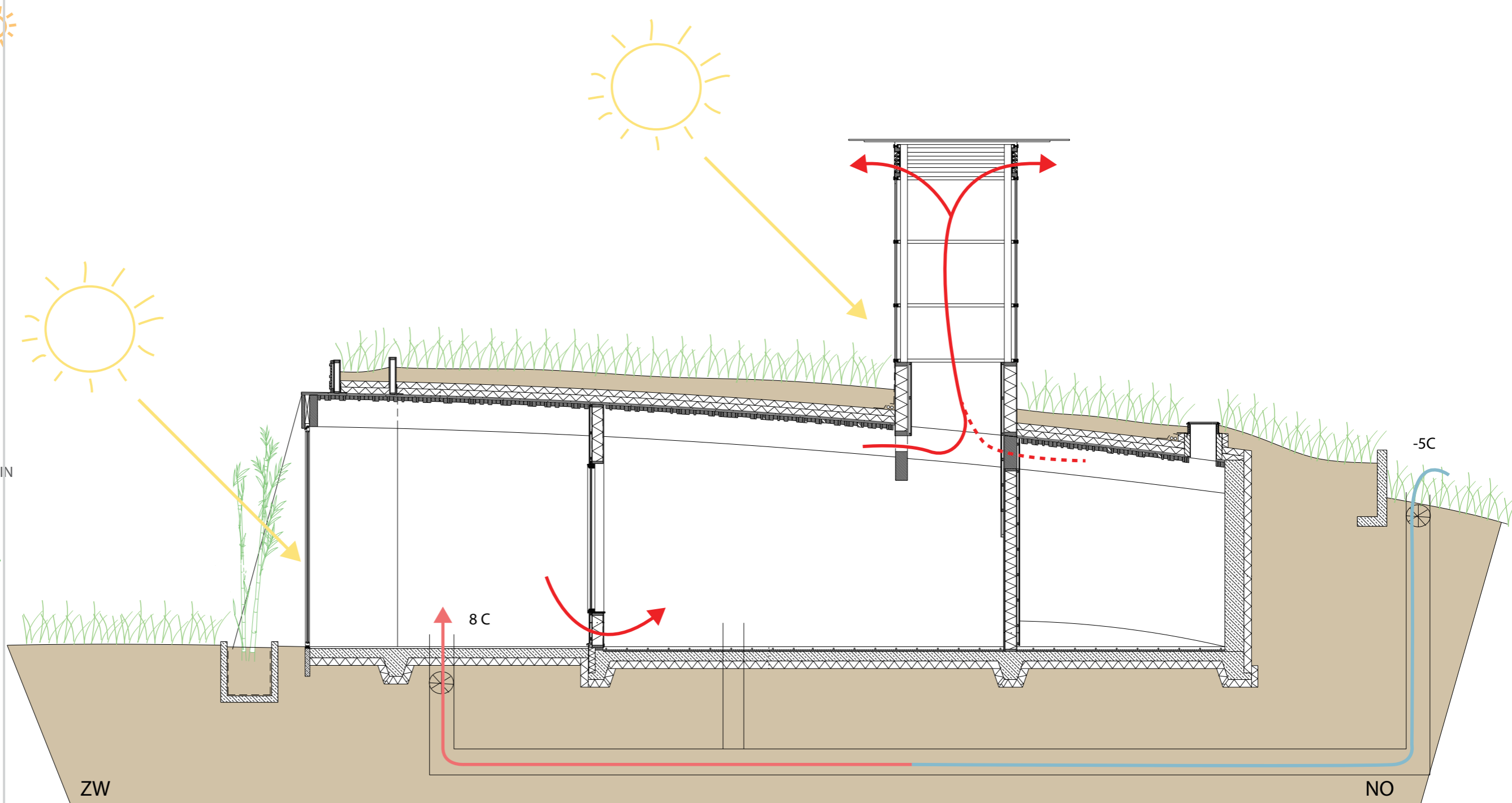

WINTER STRALINGINGRIJK

WONING klimaat

Uitgangspunt(en)

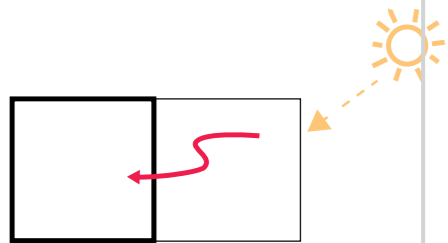

GEBRUIK MAKEN VAN PASSIEVE RUIIMTES

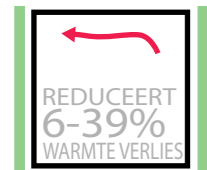

REDUCEERT 6-39% WARMTE VERLIES
WARMTE LAST VERMINDEREN



REDUCEERT 90% KOEL ENERGIE
WARMTE LAST VERMINDEREN

REDUCEREN WARMTELAST DOOR DUIN

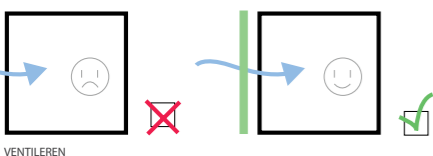

VENTILEREN DOOR GROEN

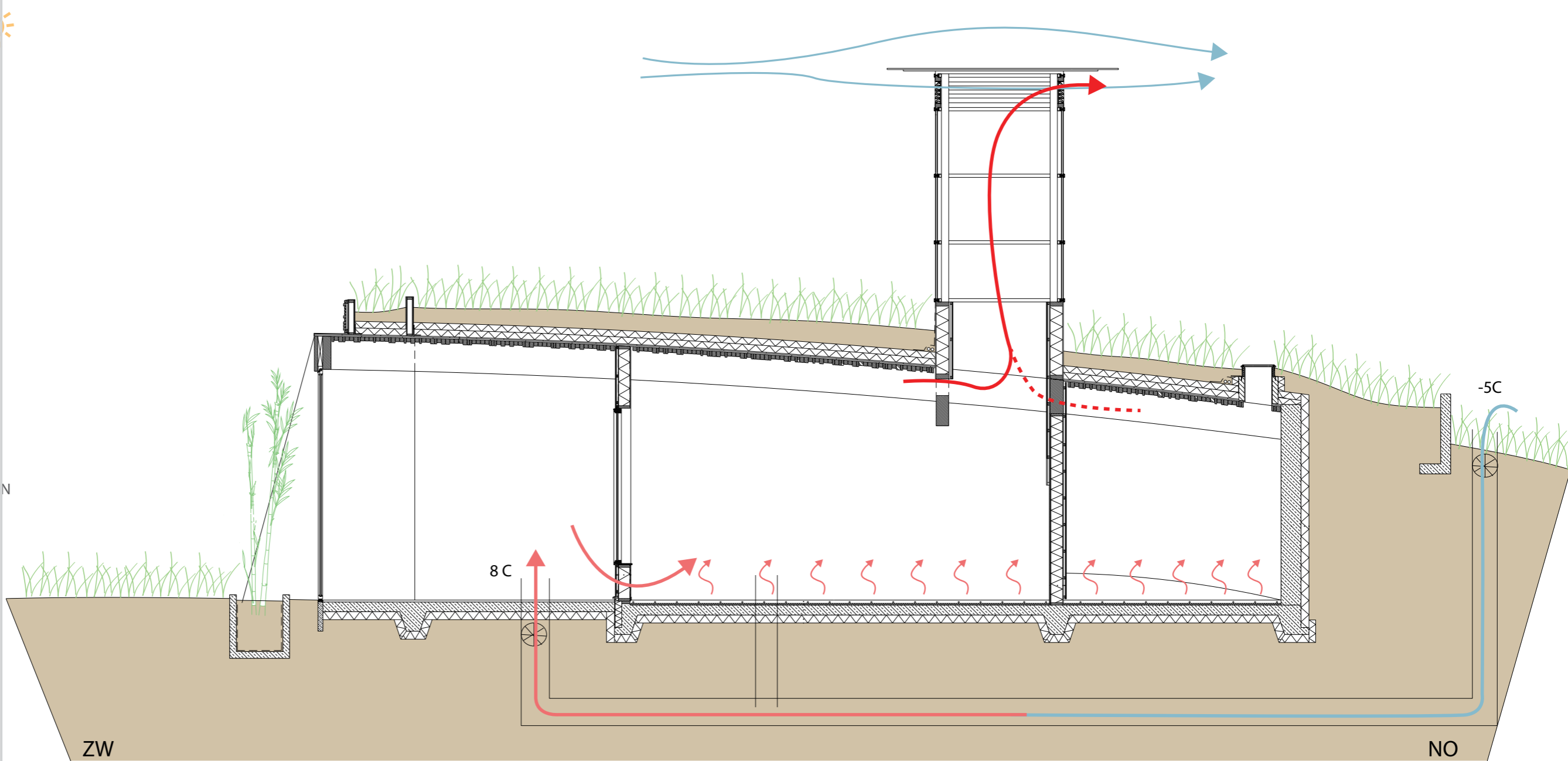

WINTER STRALINGSARM