

Internally expanding and reevaluating the Stockholm City Library

Project book



STOCKHOLMS STADSBIOTEK  
ARKITEKT GUNNAR ASPLUND 1928

STOCKHOLM PUBLIC LIBRARY  
ARCHITECT GUNNAR ASPLUND 1928

28th of June 2024

Jan Yke van den Bogert



## Table of content

3	The Stockholm City Library
11	History of the library
18	The briefs
23	Positioning based on the briefs
35	Interventions <ul style="list-style-type: none"><li>- Restoring and conserving Asplund's library</li><li>- Perimeter halls and rotunda</li></ul>
59	Filling the poché <ul style="list-style-type: none"><li>- What is poché</li><li>- Climate</li><li>- Servant spaces</li></ul>







The Stockholm City Library

Currently: exterior









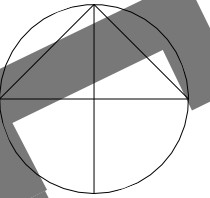



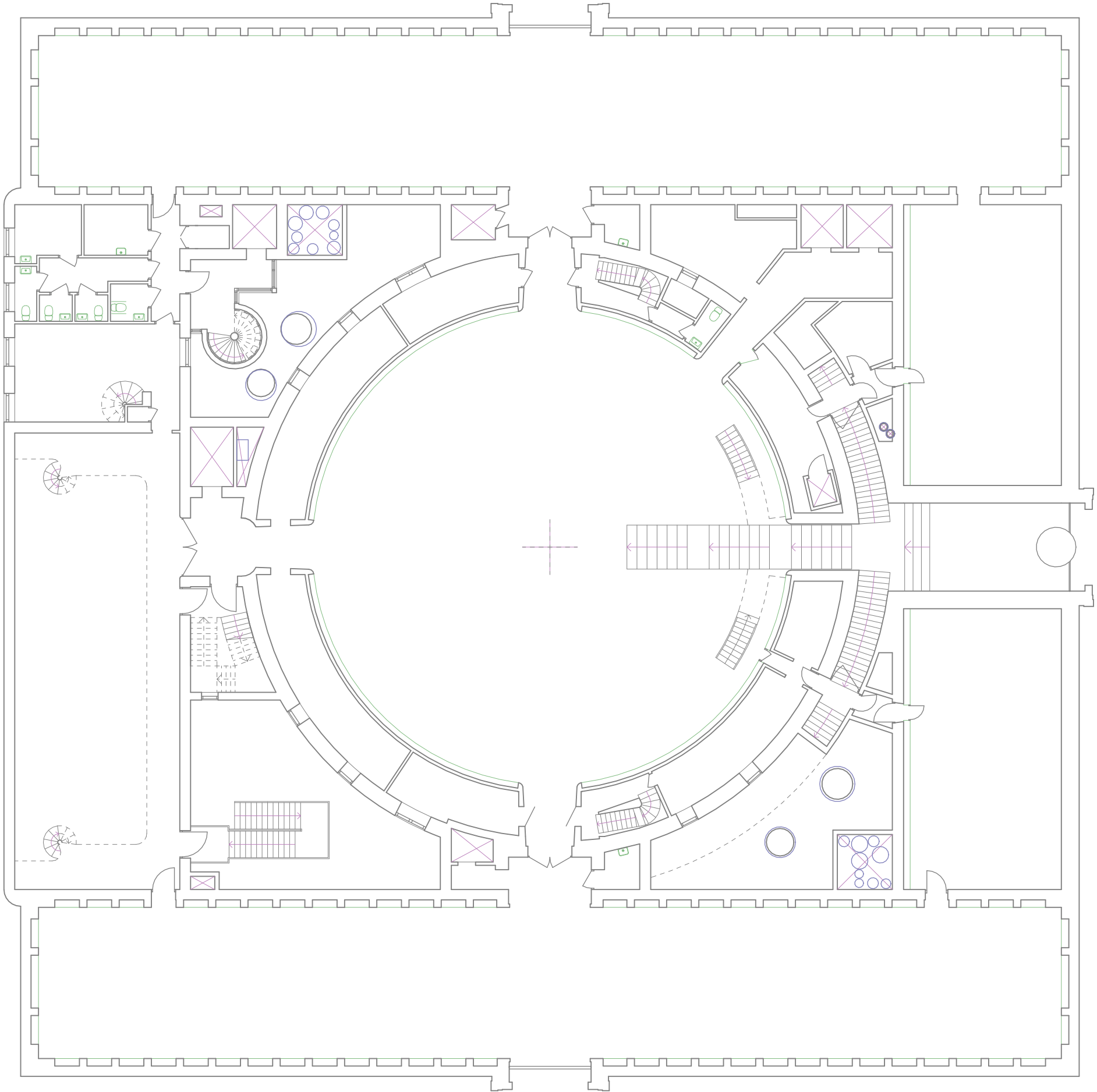
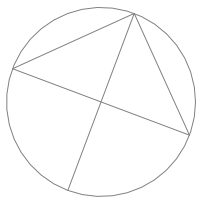



The Stockholm City Library

Currently: interior





The Stockholm City Library

Currently: interior





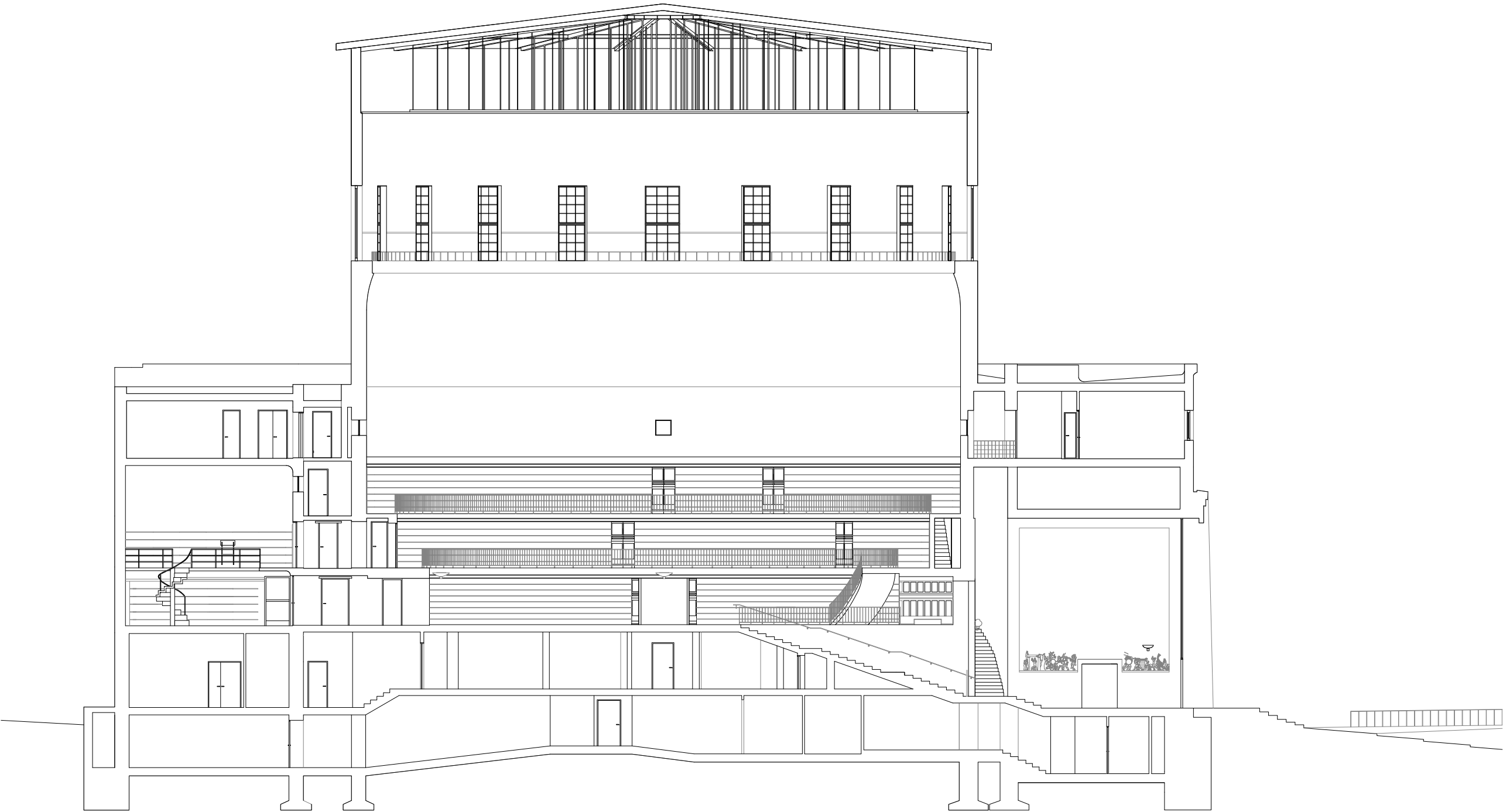
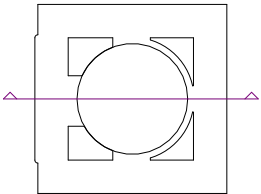







History of the library

Design process (1920 - 1923)

1920

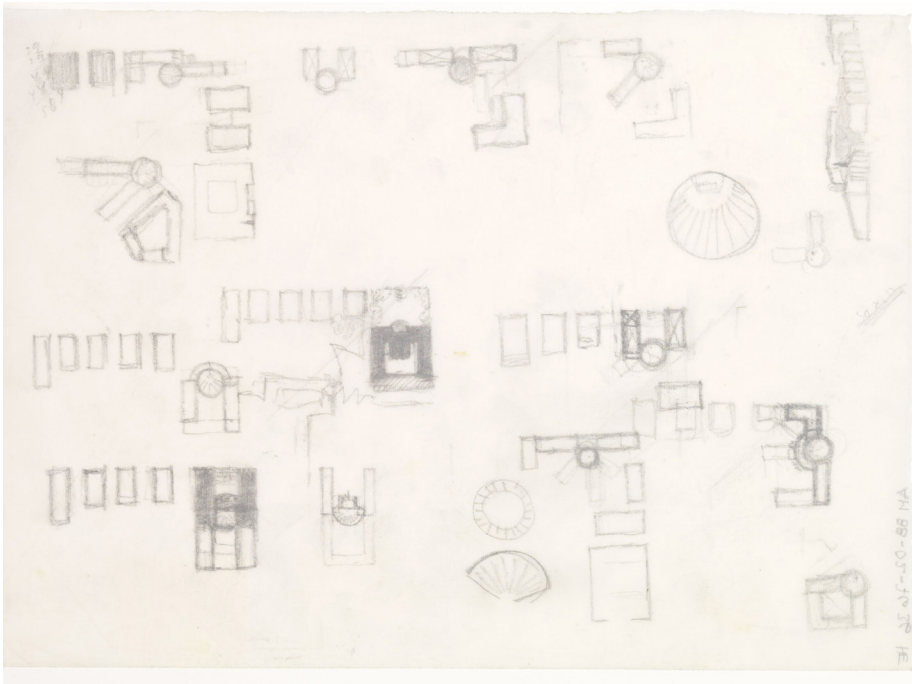
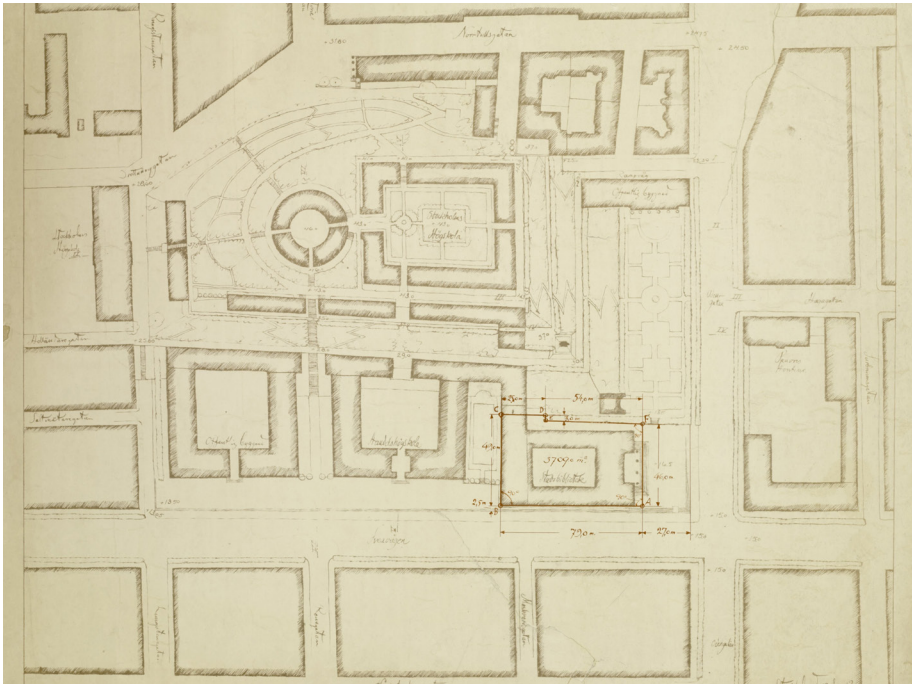

1921

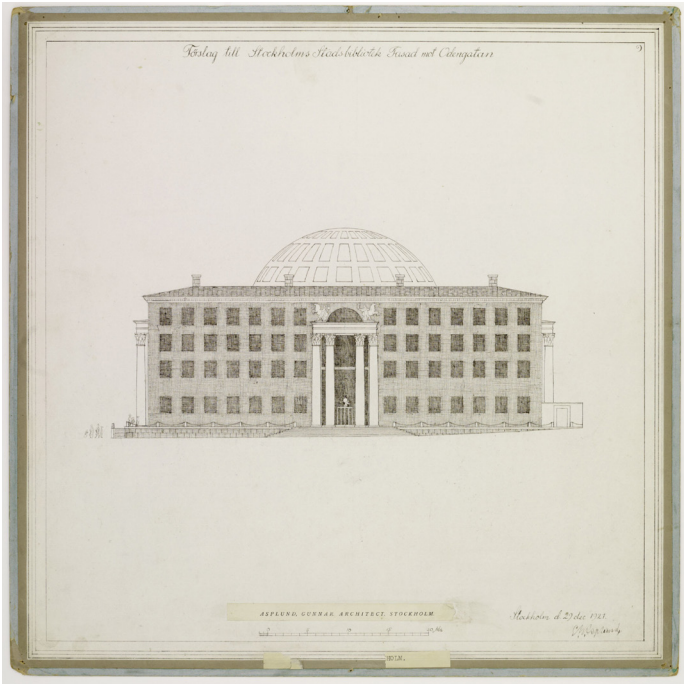
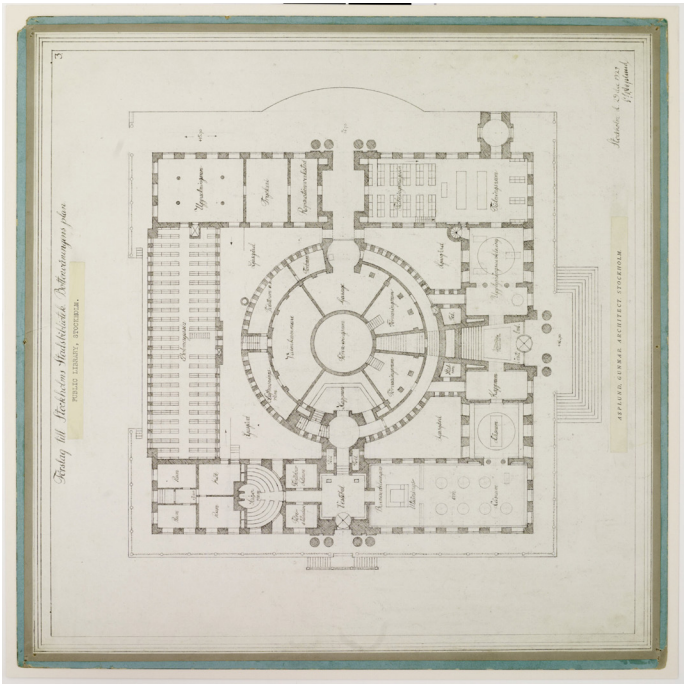

1923

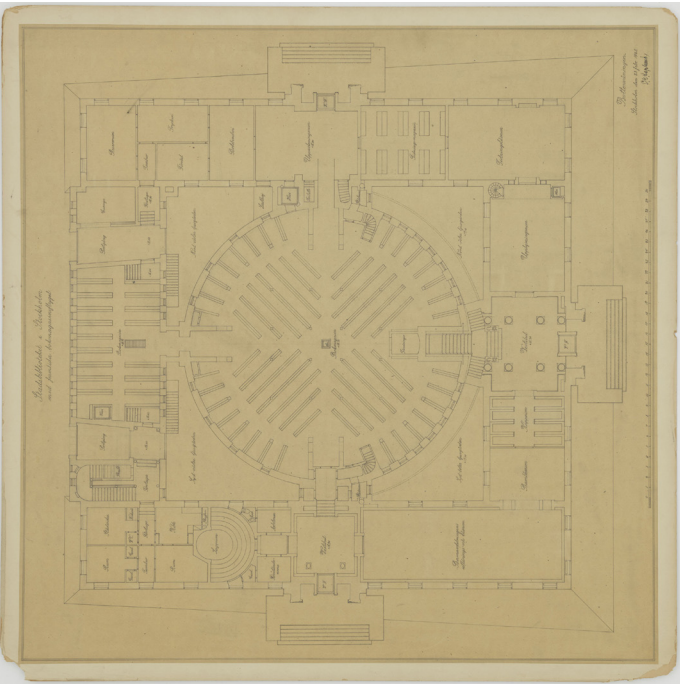
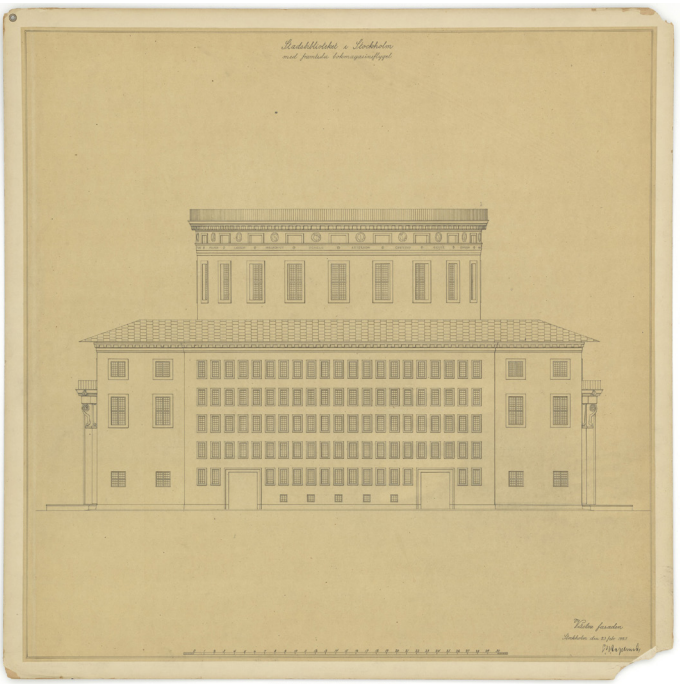



History of the library

Final plan (1924)

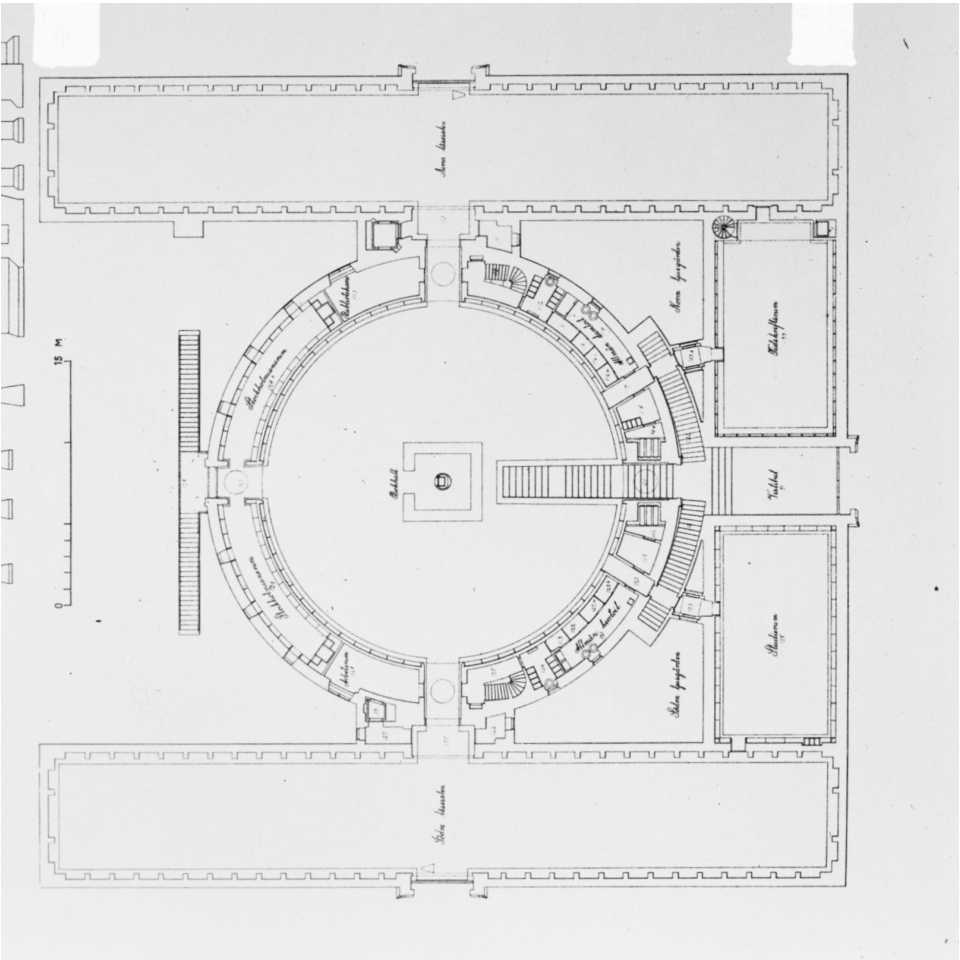
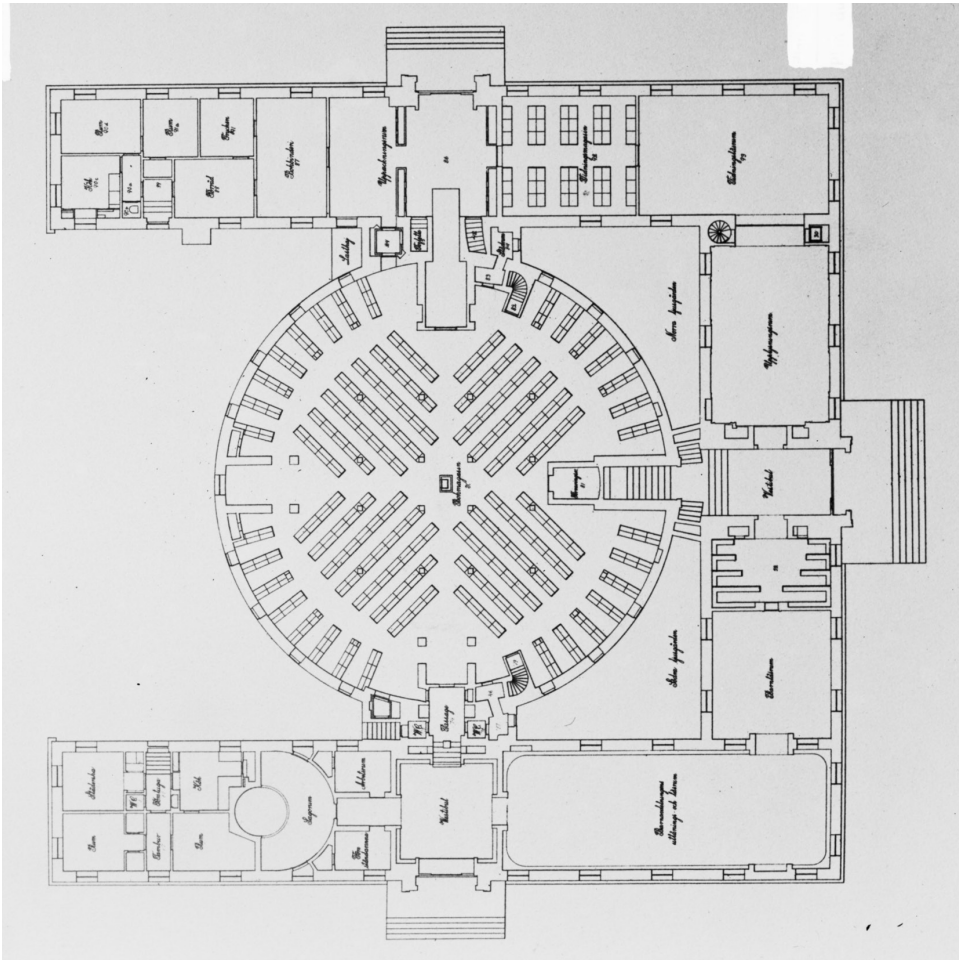
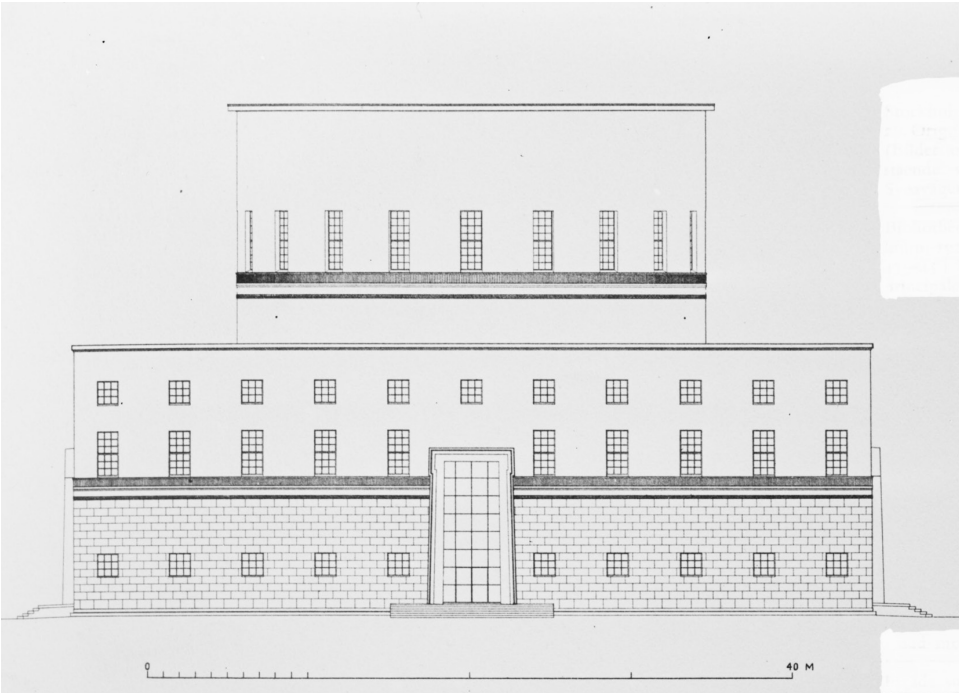
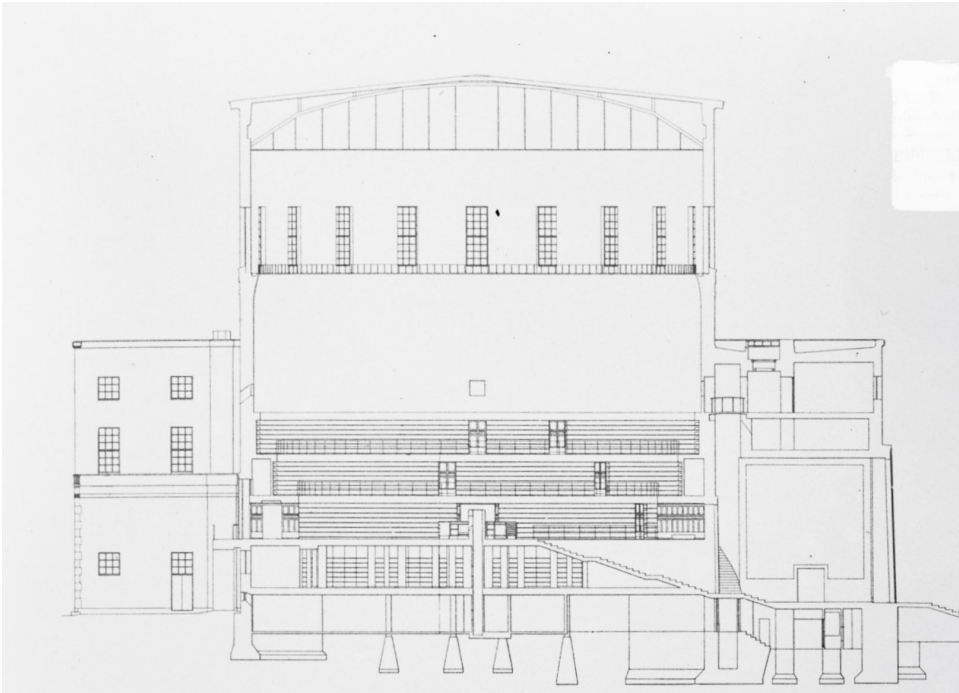



## History of the library

Construction library (1924 - 1928)

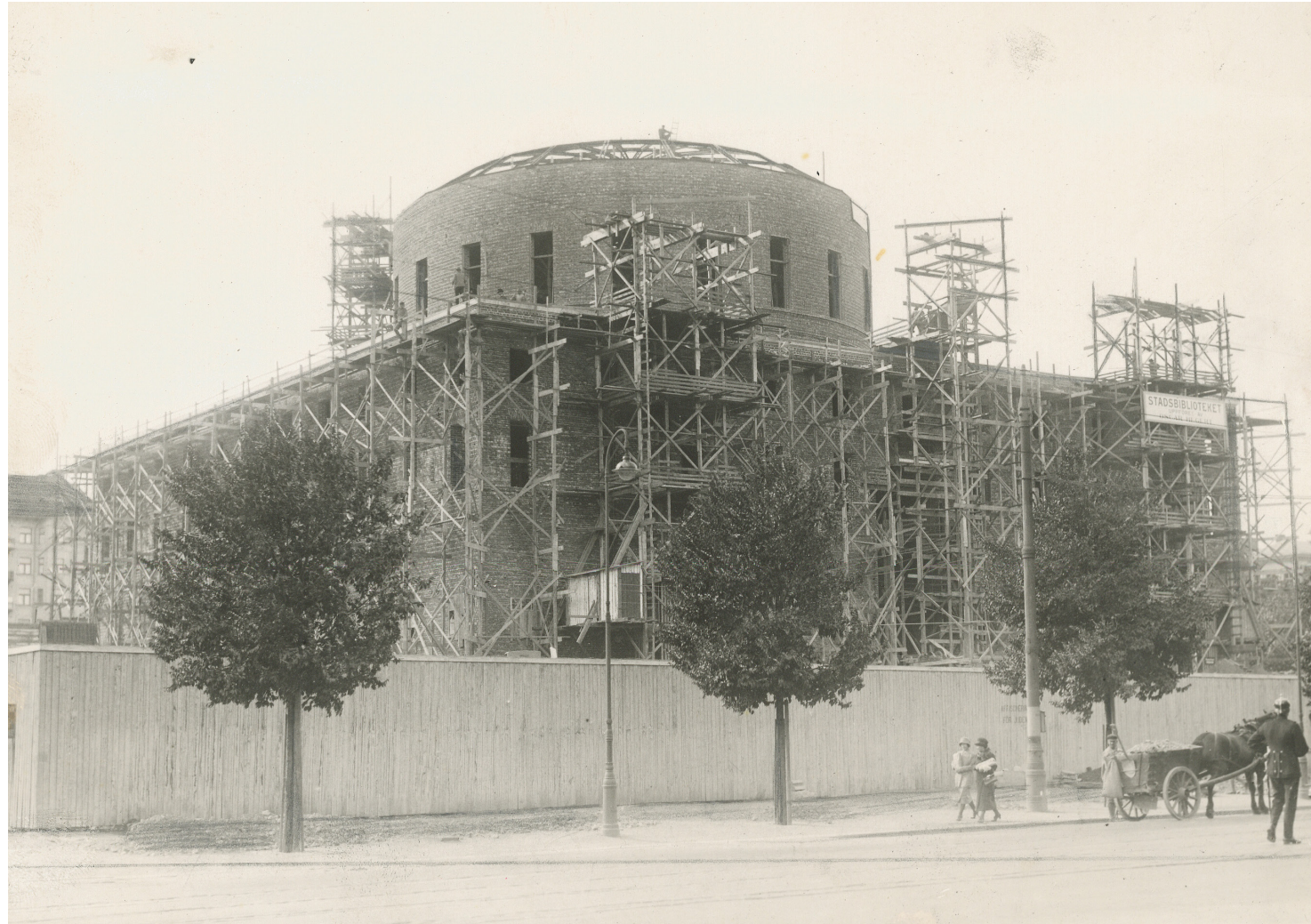



History of the library

Construction west wing (1932)

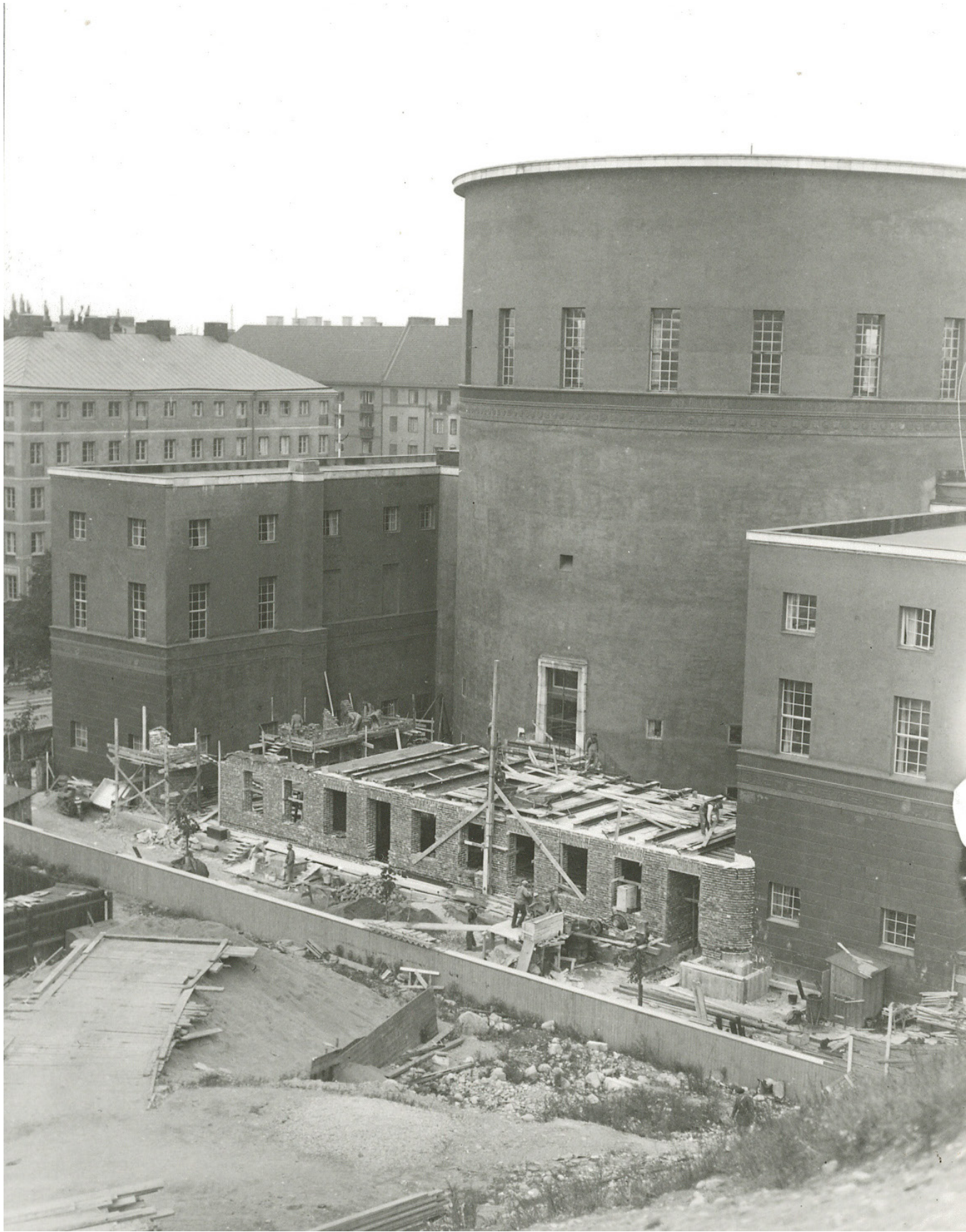



History of the library

Changes newspaper rooms (1932)

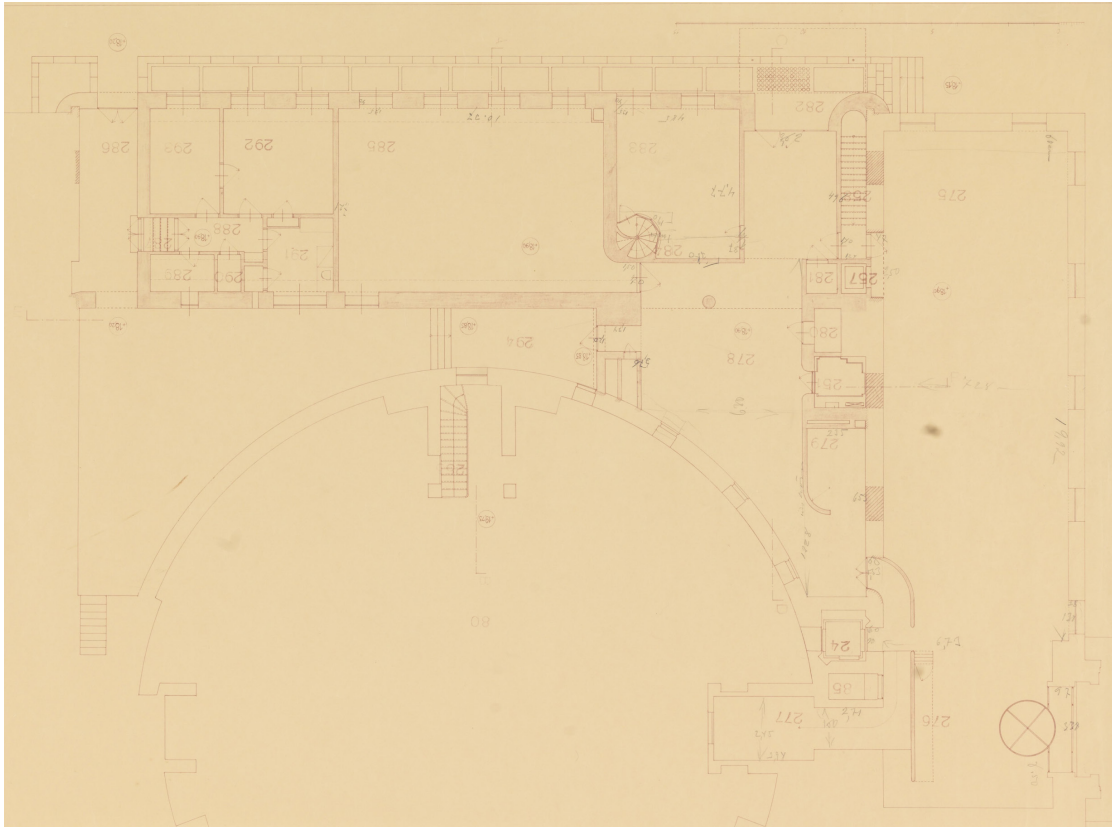
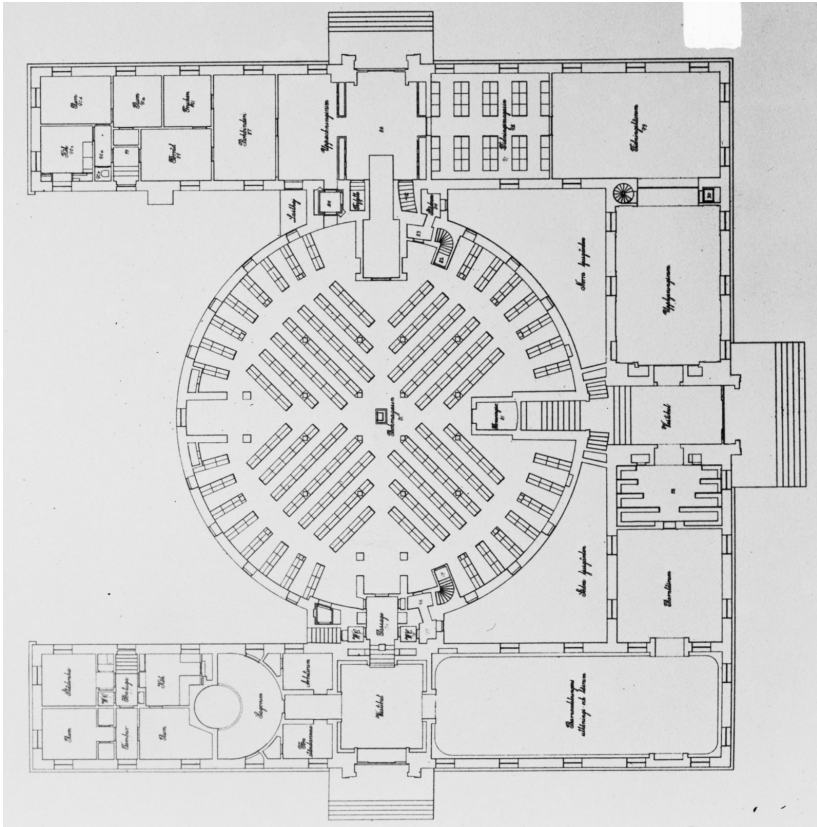



History of the library

Changes by Hans Asplund: elevators (1973-1974) and stairs in rotunda (1979-1981)









# /Asplund

Architectural Competition  
The Stockholm City Library



## Competition Brief

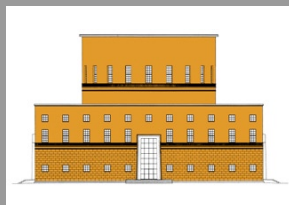



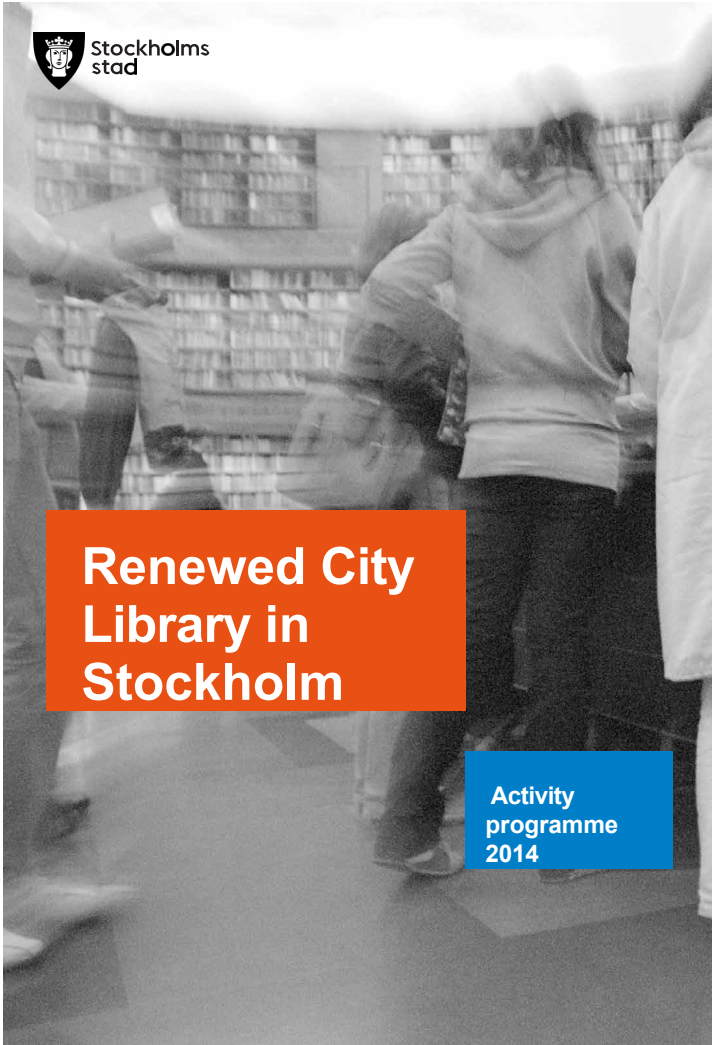
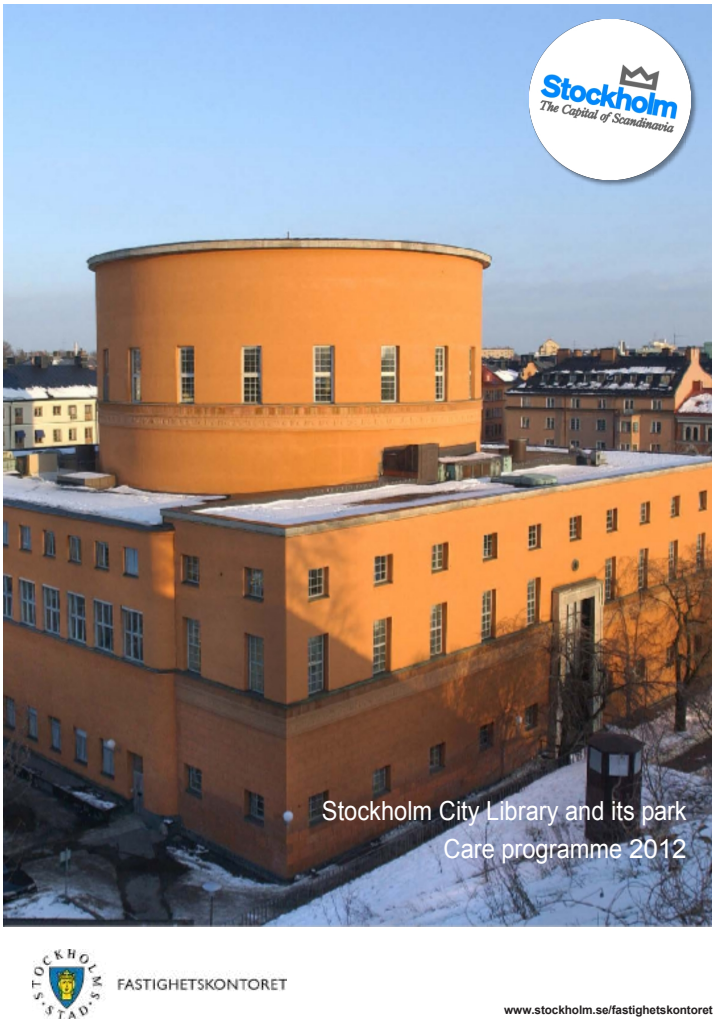

Stockholm City Library Feasibility Study  
Stockholms stadsbibliotek, Programhandling (26.09.2016)

Appendix/ Bilagor

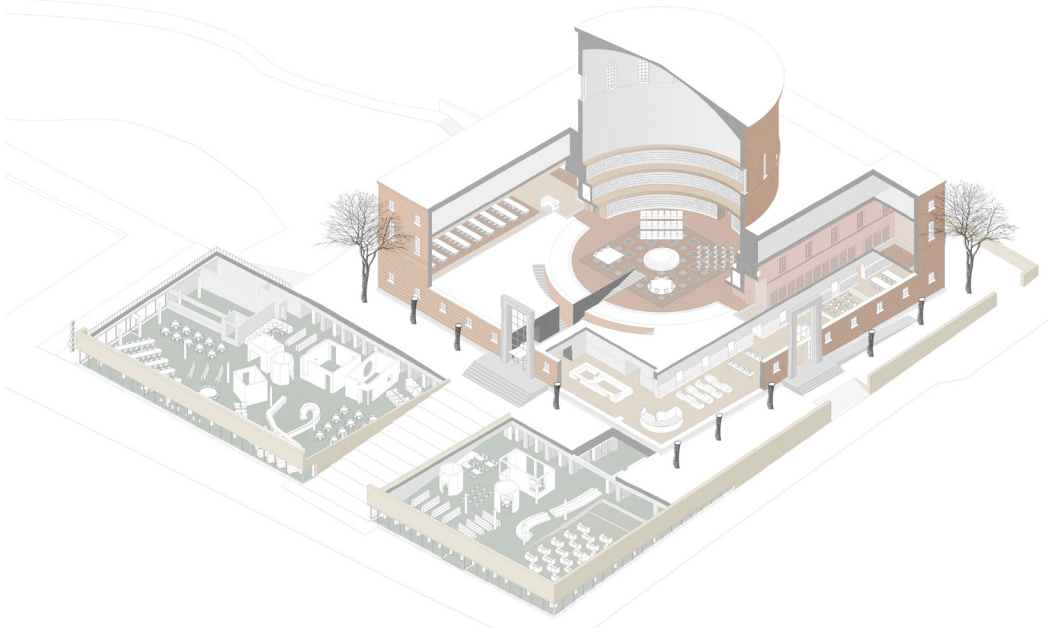







Positioning based on the briefs

Focus of the project

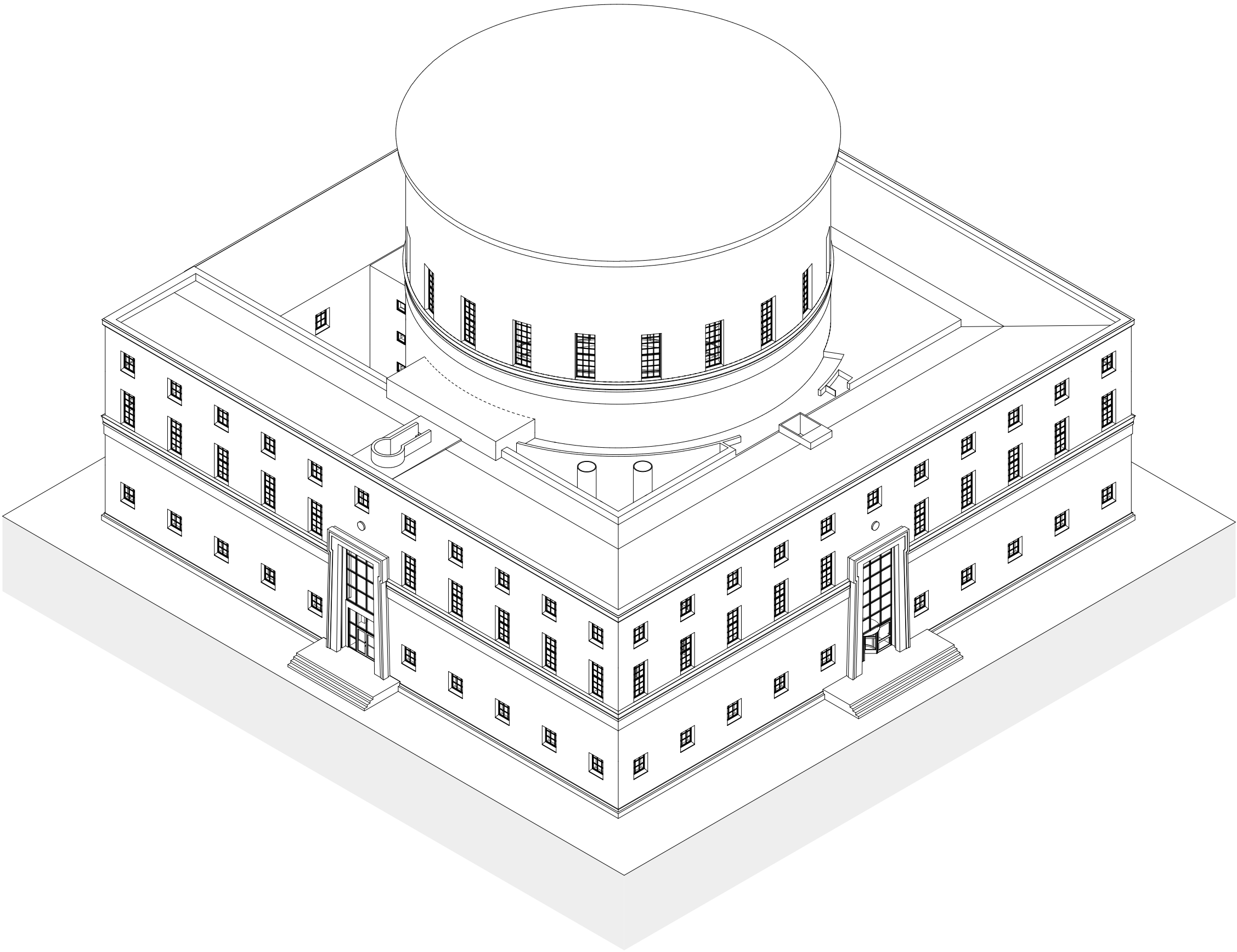



Positioning based on the briefs

Collective research: 1:25 model of the library





Positioning based on the briefs

Collective research: 1:25 model of the library

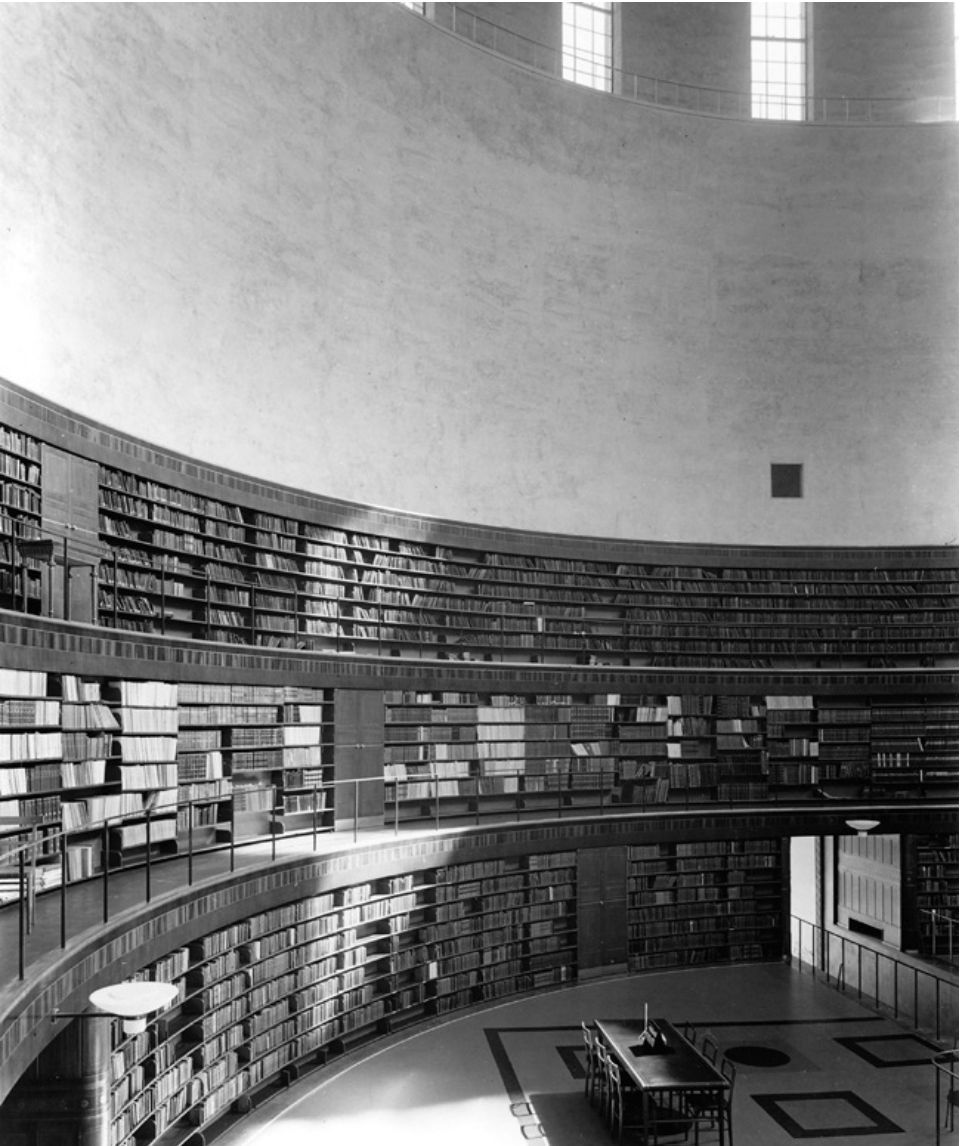

Archival photograph (1928)



Current situation (2023)

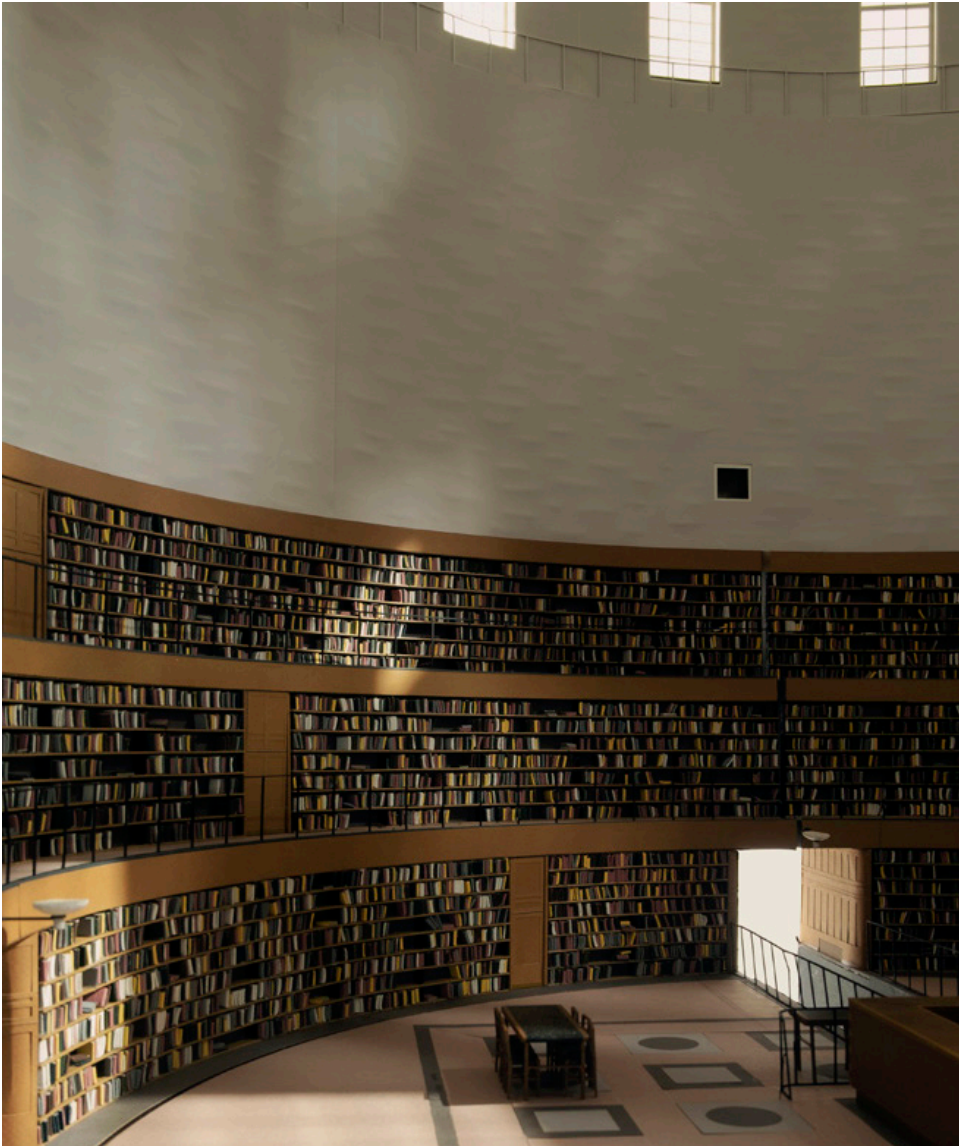

Model recreation of archival photograph



Positioning based on the briefs

Collective research: 1:25 model of the library

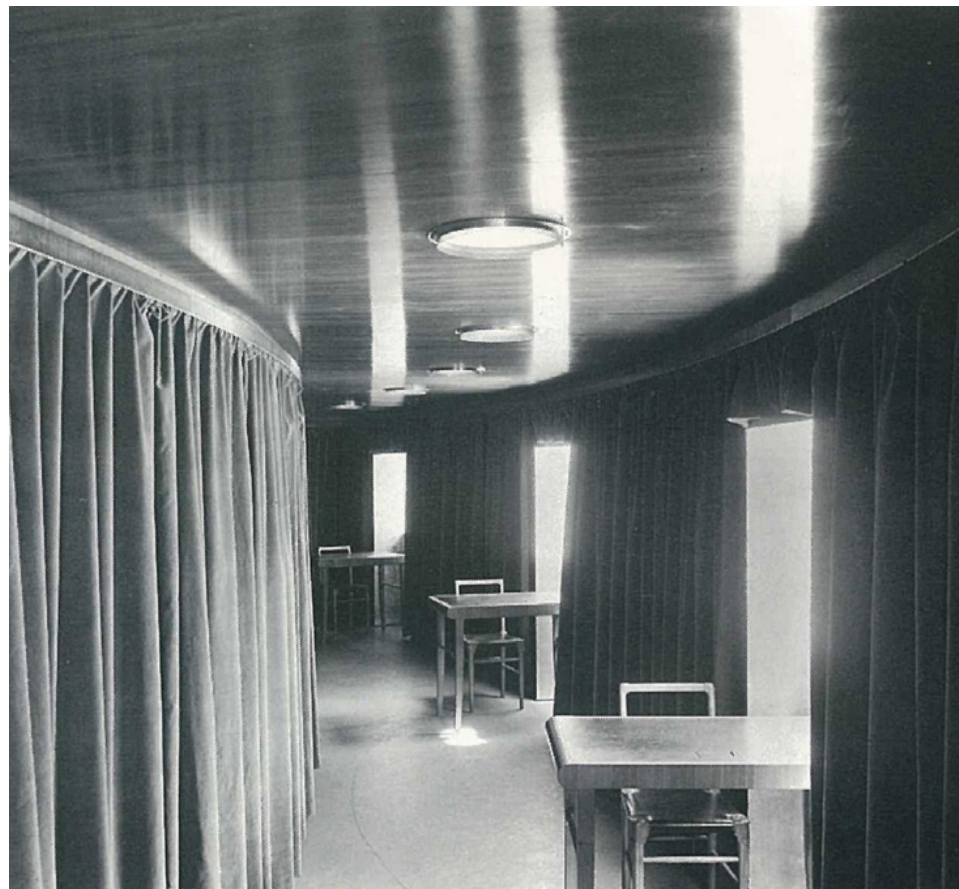

Archival photograph (1928)



Current situation (2023)



Model recreation of archival photograph



Positioning based on the briefs

Innovative programme in 1928



Children's library



Open stacks



Group working rooms



## Positioning based on the briefs

### Collective research: the contemporary library



Bibliothèque nationale de France, Salle Labrouste (1868)



Viipuri library (1935)



Seattle Central Library (2004)



Positioning based on the briefs

A skew division of program

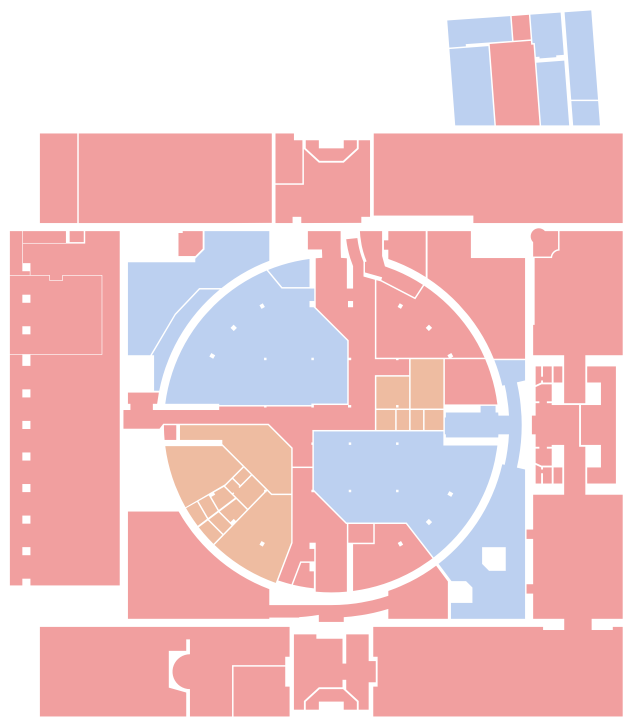

Basement

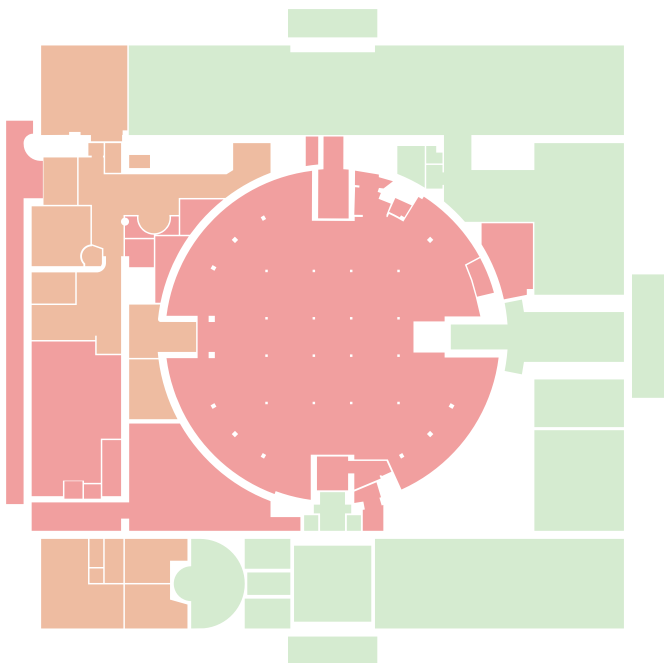

Entrance level

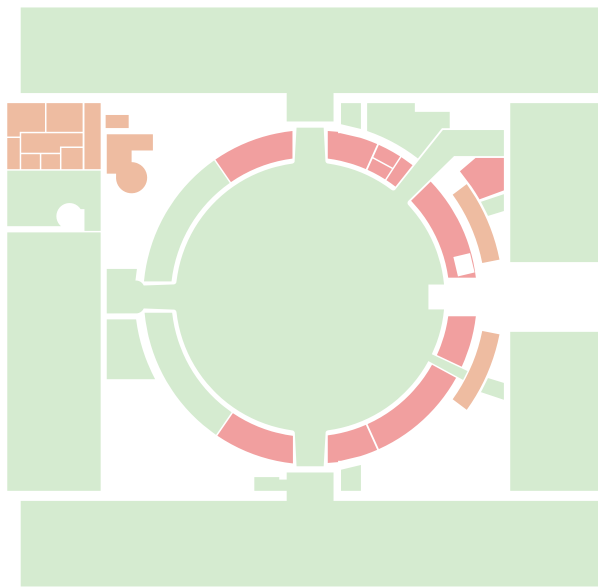

Rotunda level

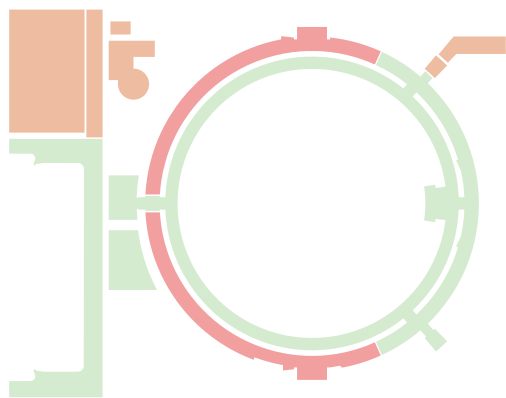

First gallery

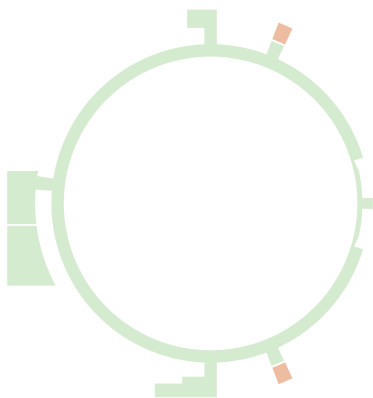

Second gallery

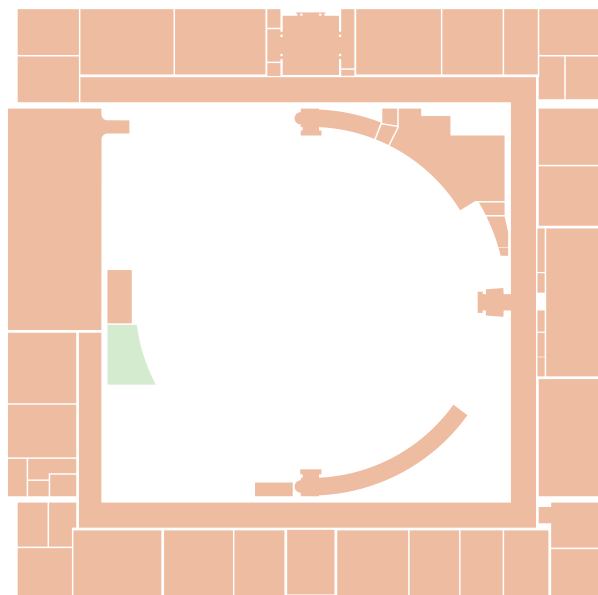

Office floor

- Depository Media Managment
- Administration and Staff
- Public Areas
- Plant



Positioning based on the briefs

A skew division of program

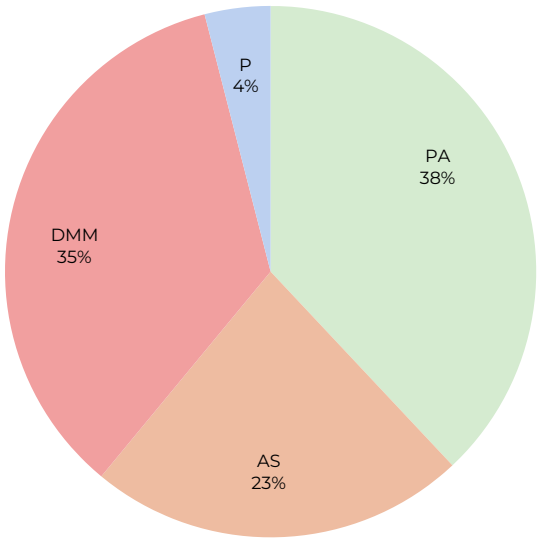

Current situation

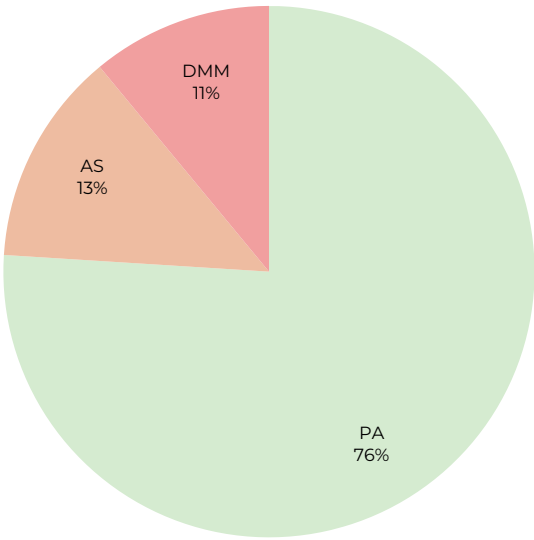

2006 brief

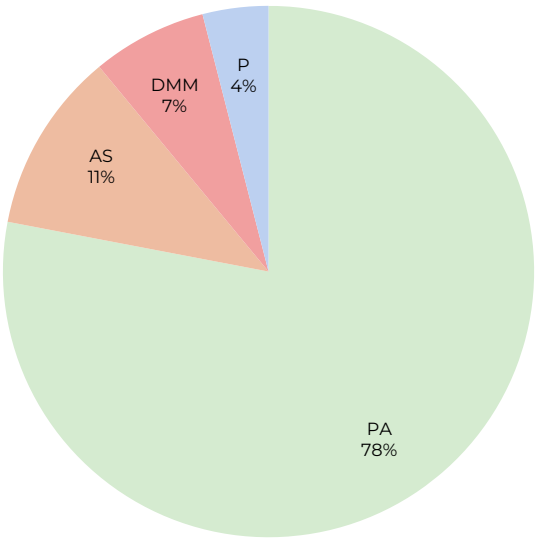

Predikheren Mechelen

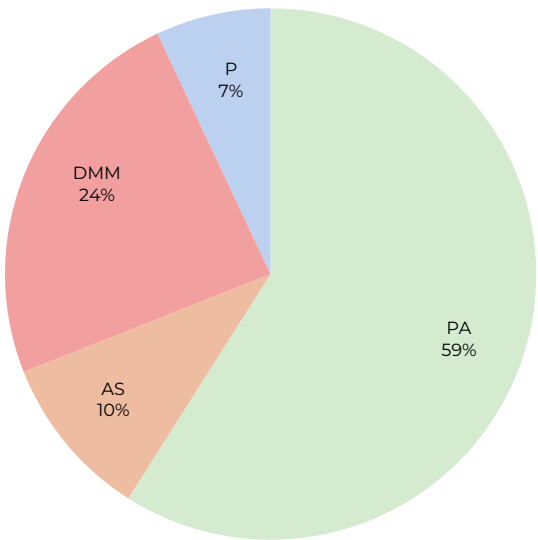

CSTJ proposal

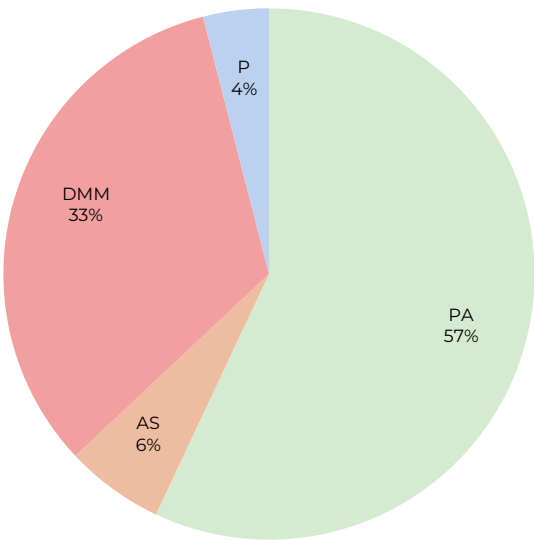

International library

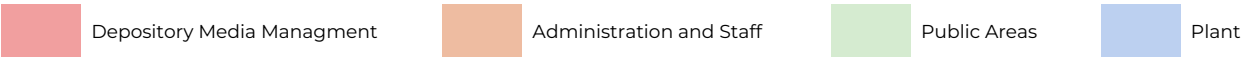



Positioning based on the briefs

What to work on

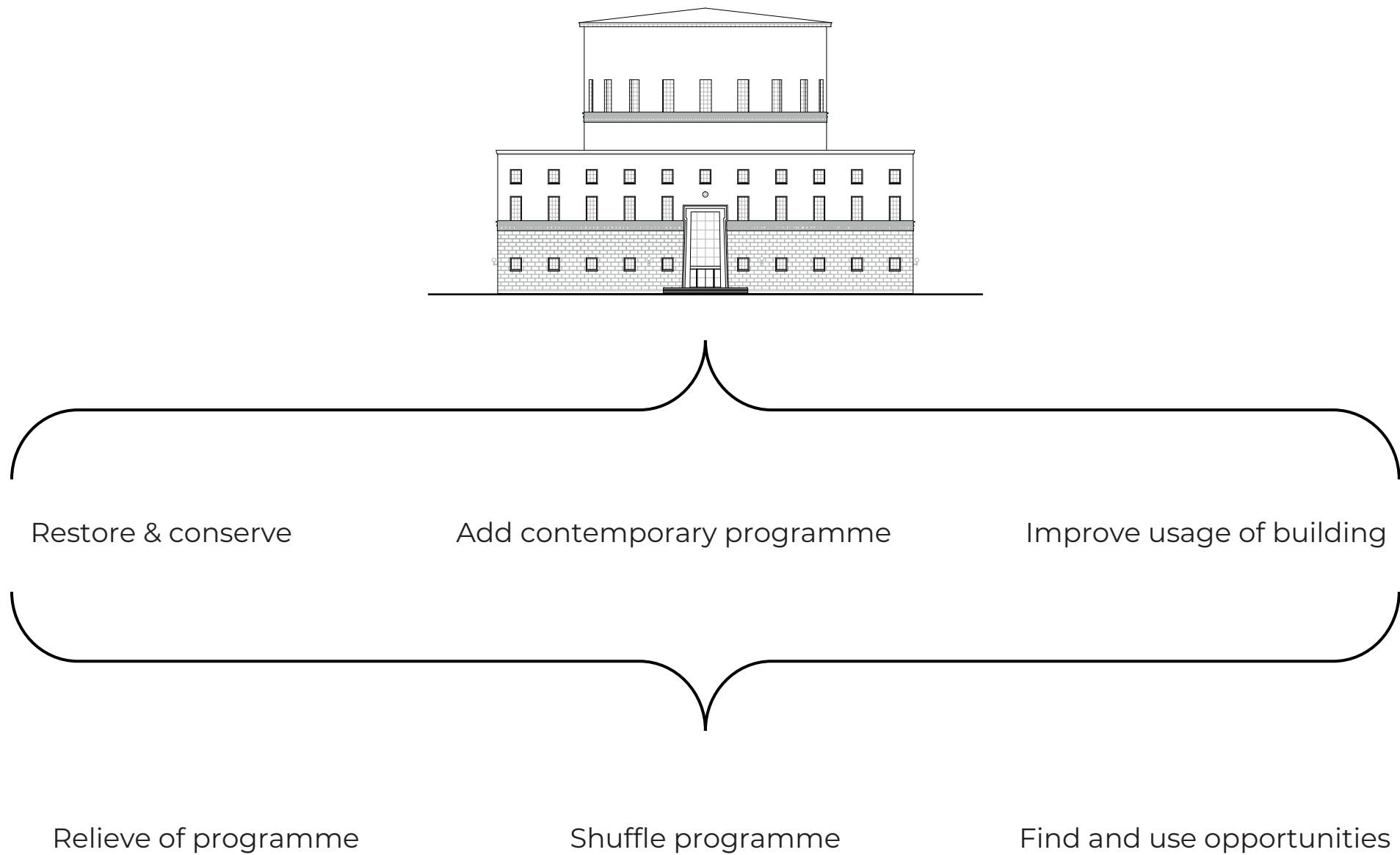



Positioning based on the briefs

Methods to solve the problems: see the library as a system

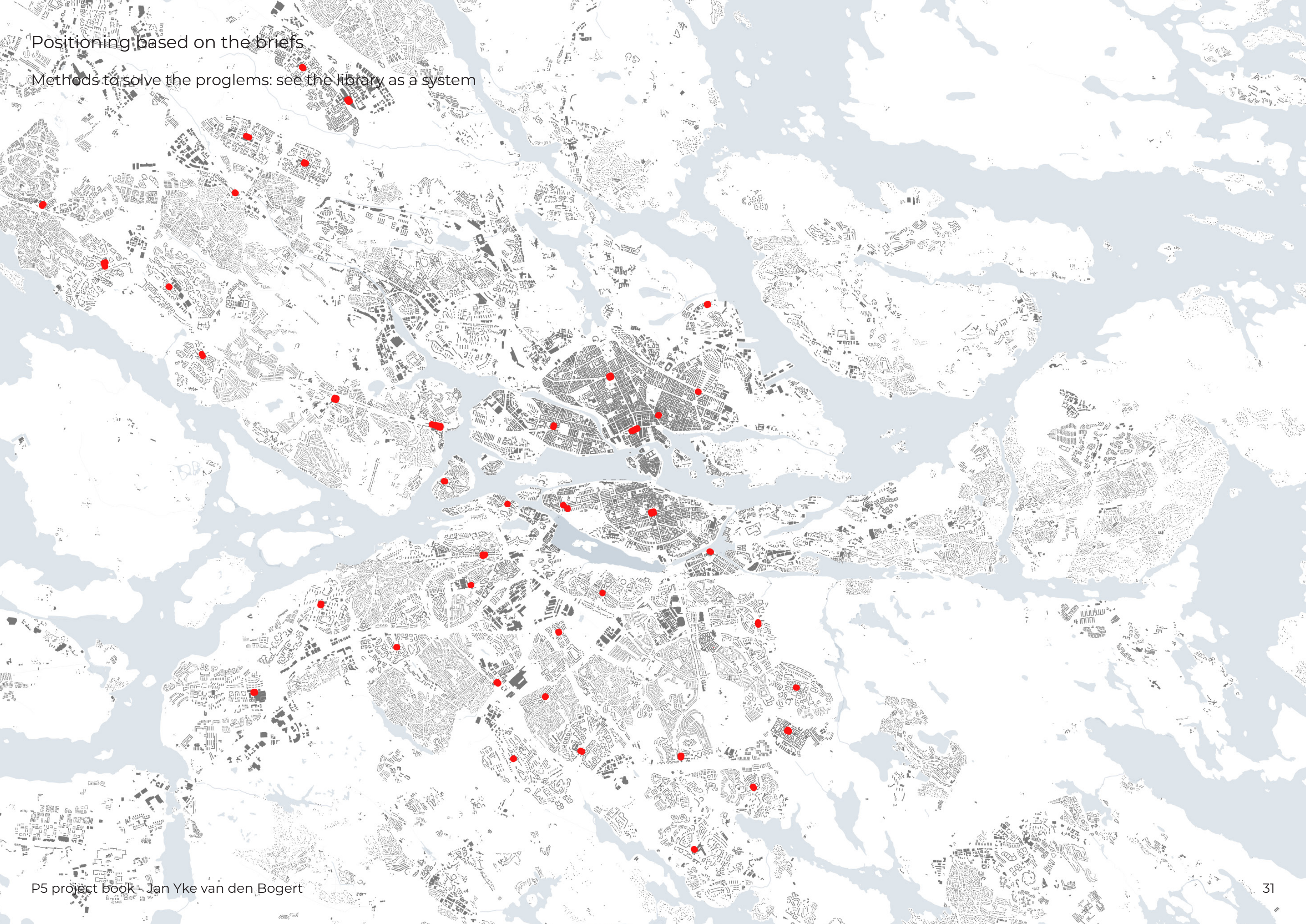



Positioning based on the briefs

Methods to solve the problems: see the library as a system

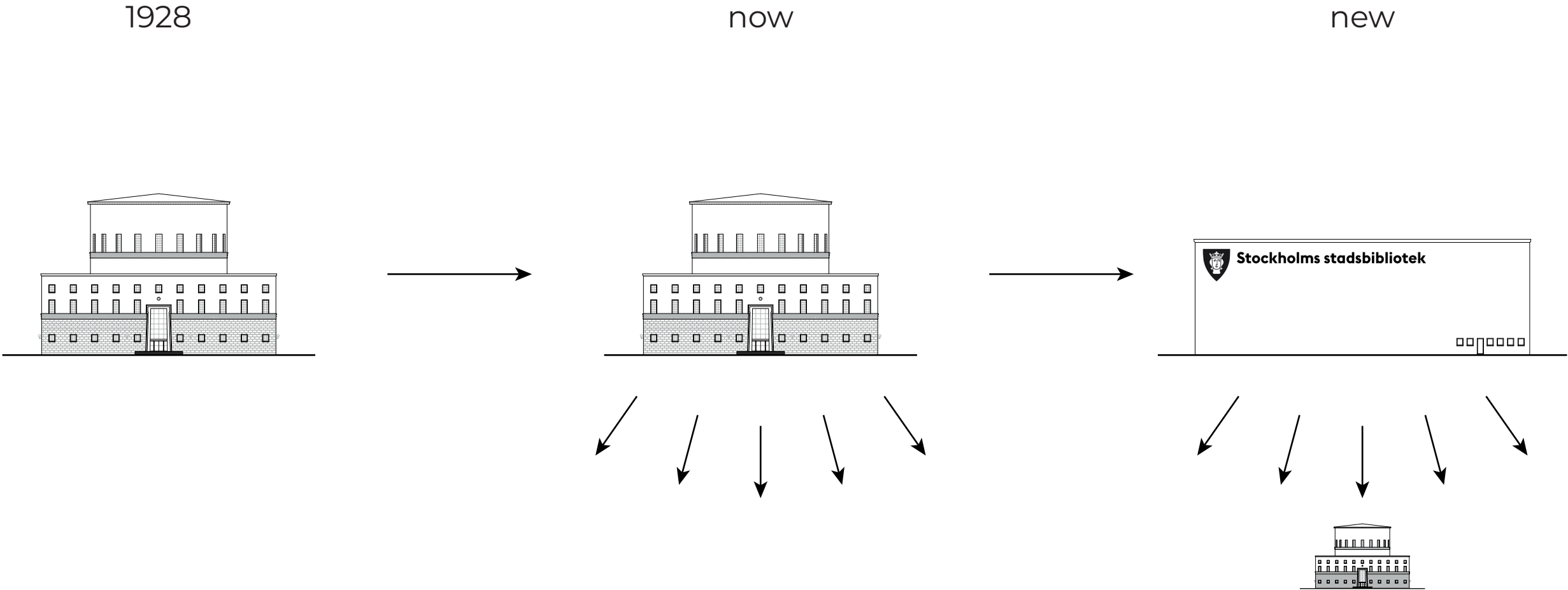



Positioning based on the briefs

Methods to solve the problems: shuffle programme

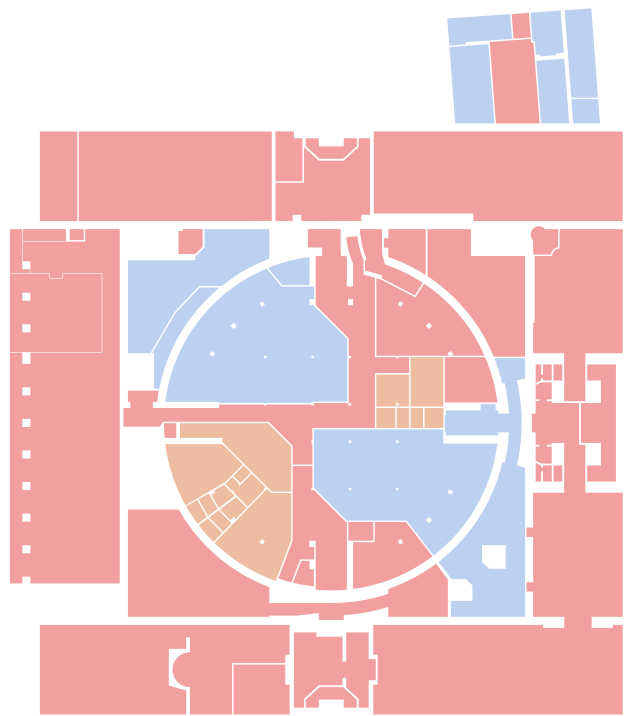

Basement

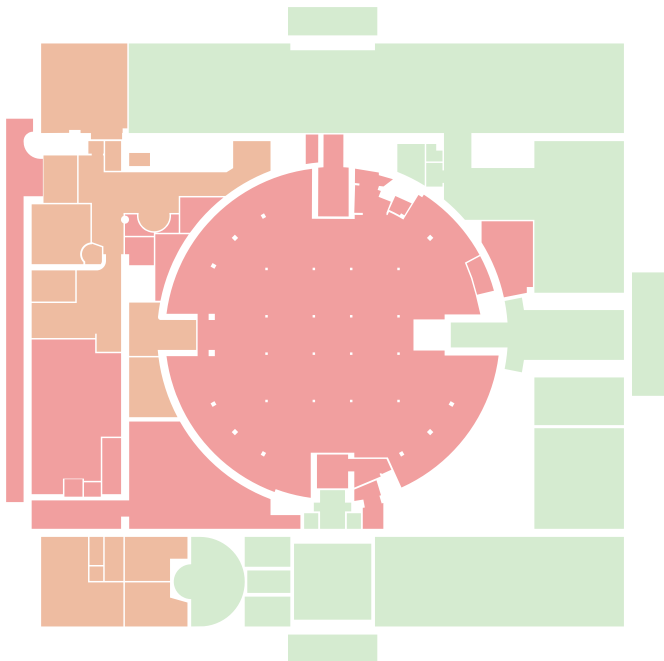

Entrance level

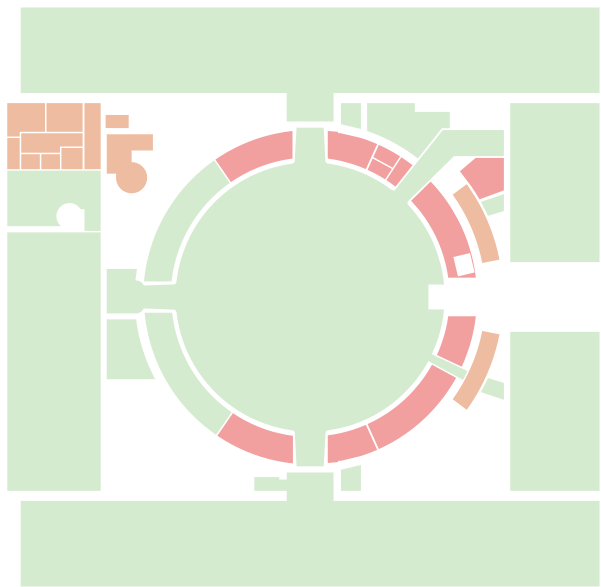

Rotunda level

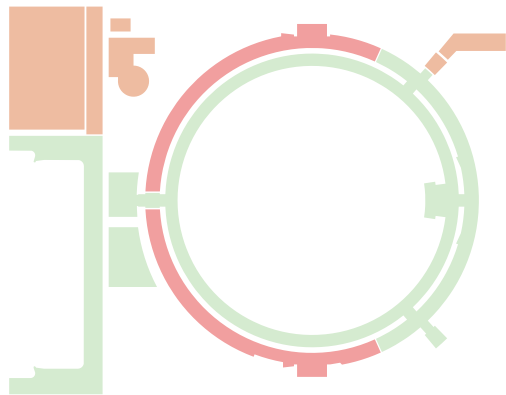

First gallery

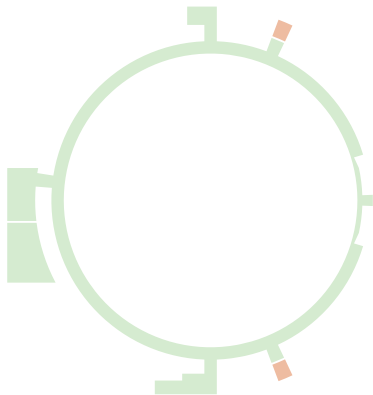

Second gallery

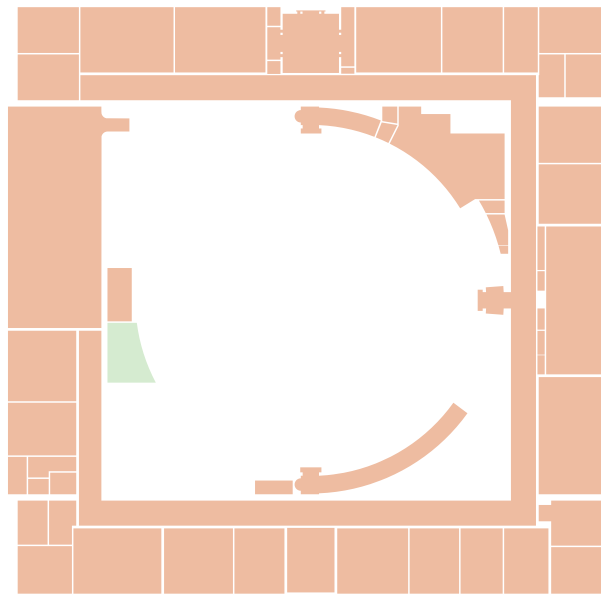

Office floor

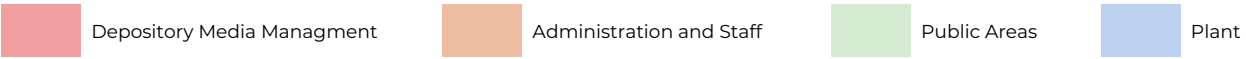



Positioning based on the briefs

Methods to solve the problems: find and use opportunities

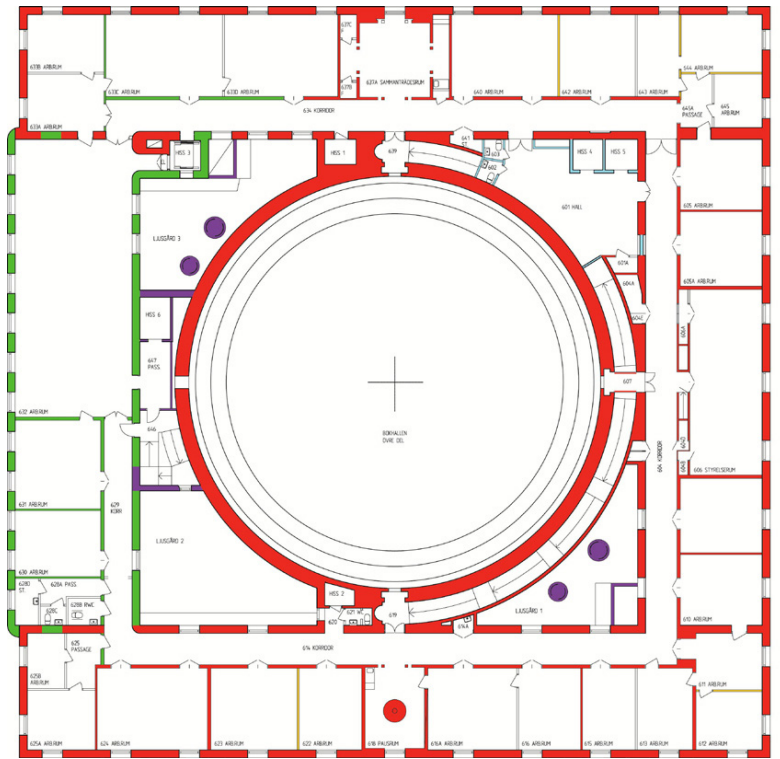
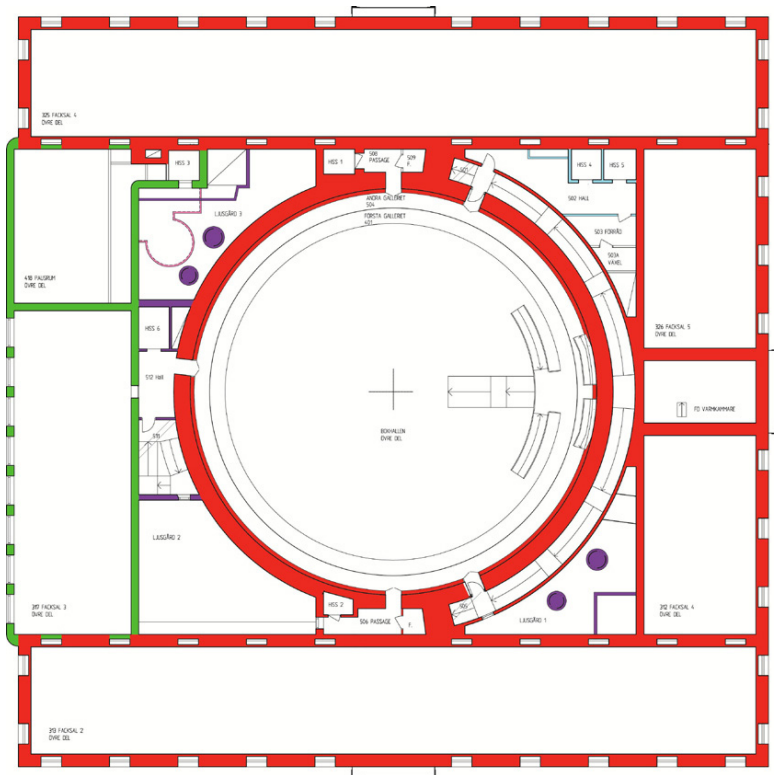
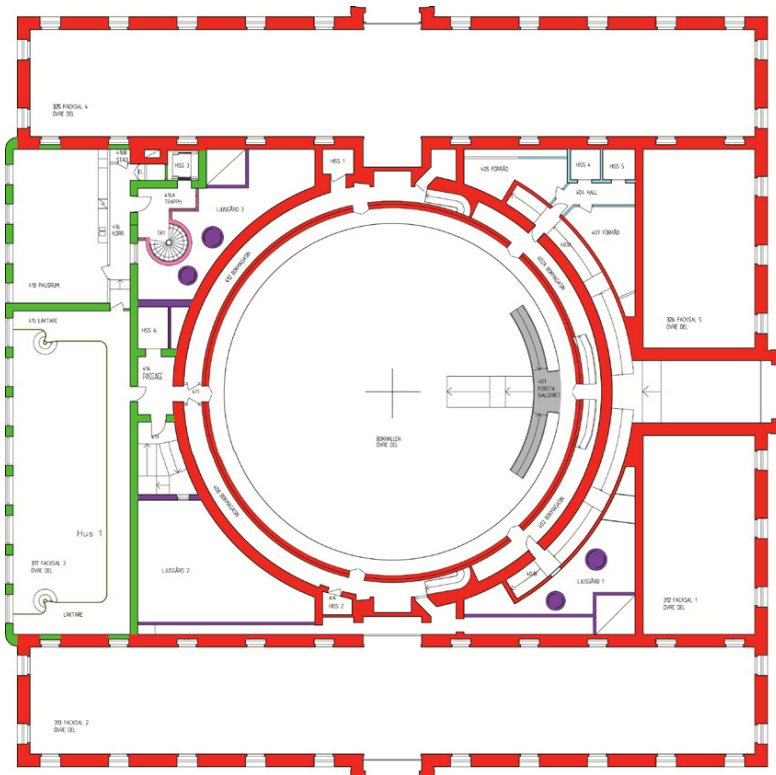
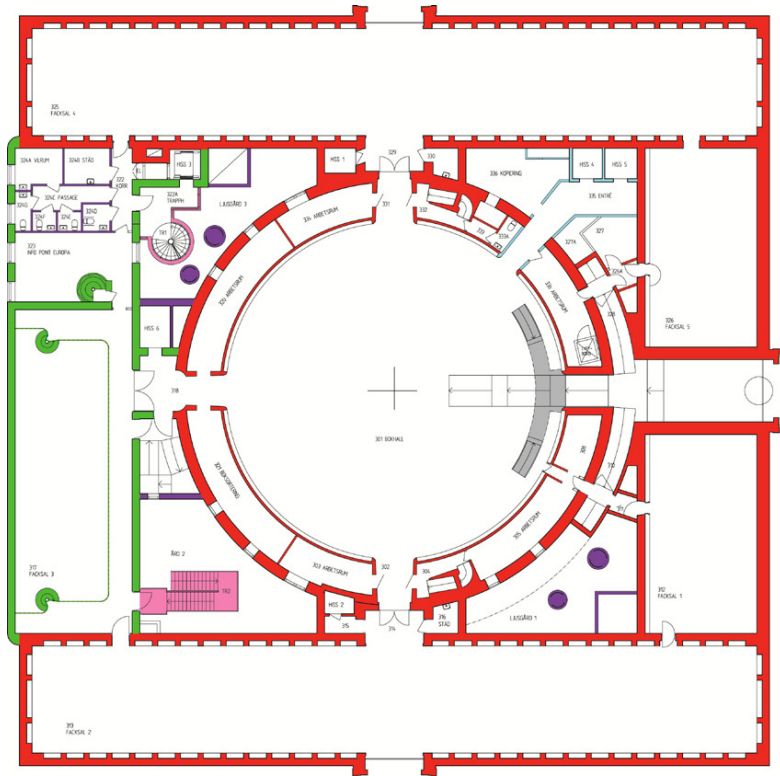
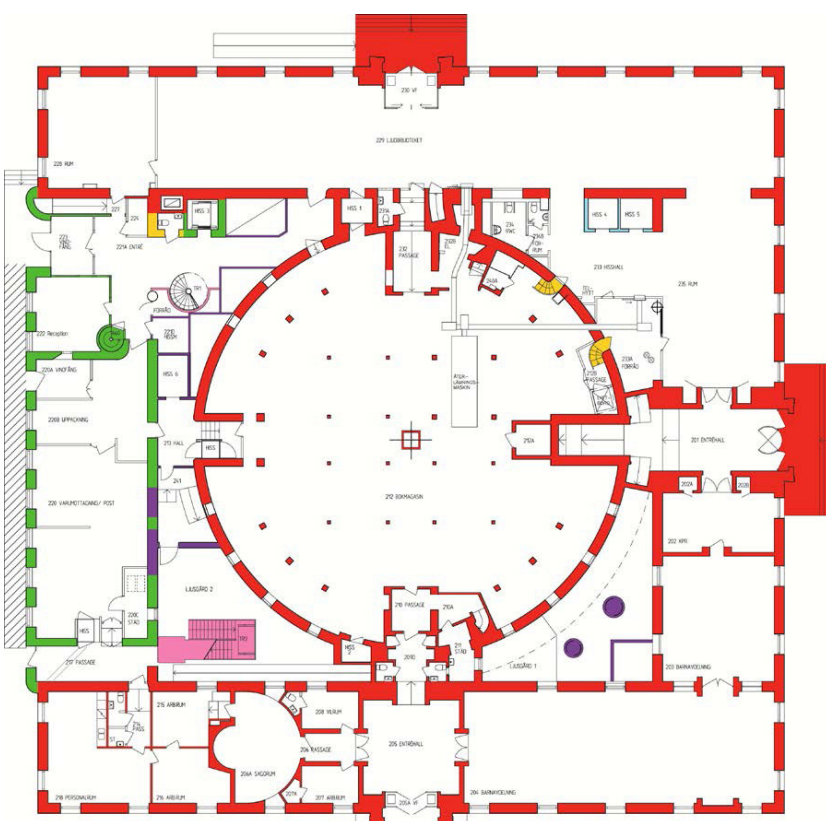
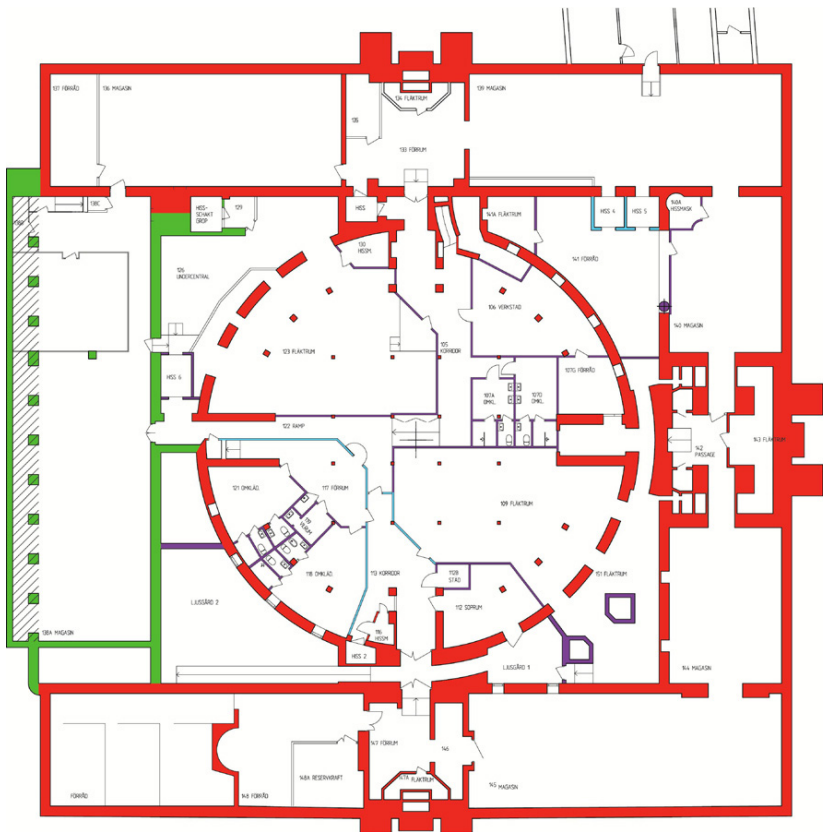







The architecture of Asplund

Collective research: Asplund's precedents

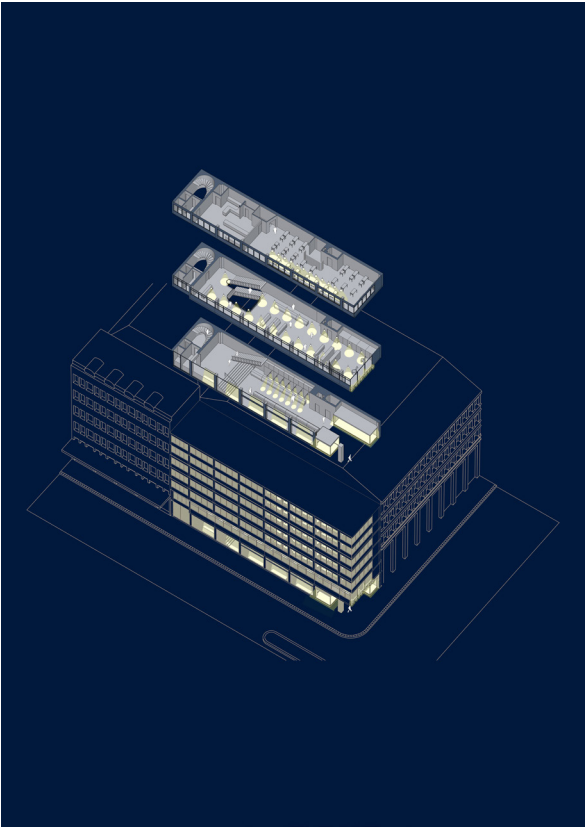
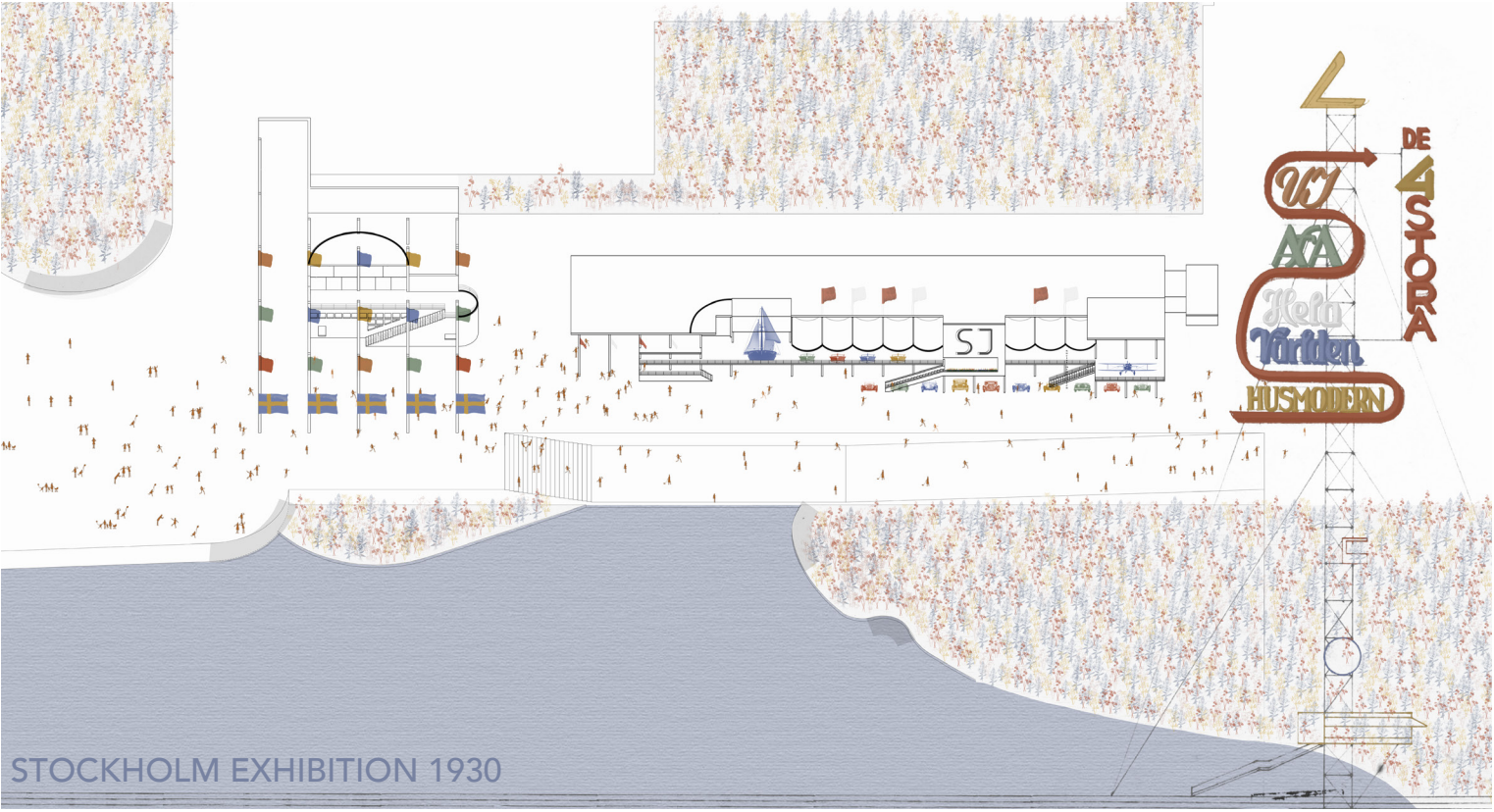
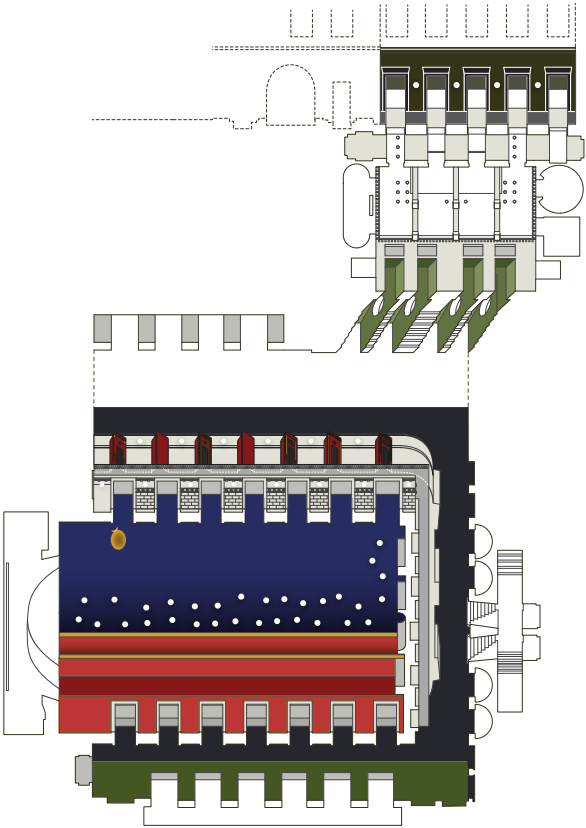
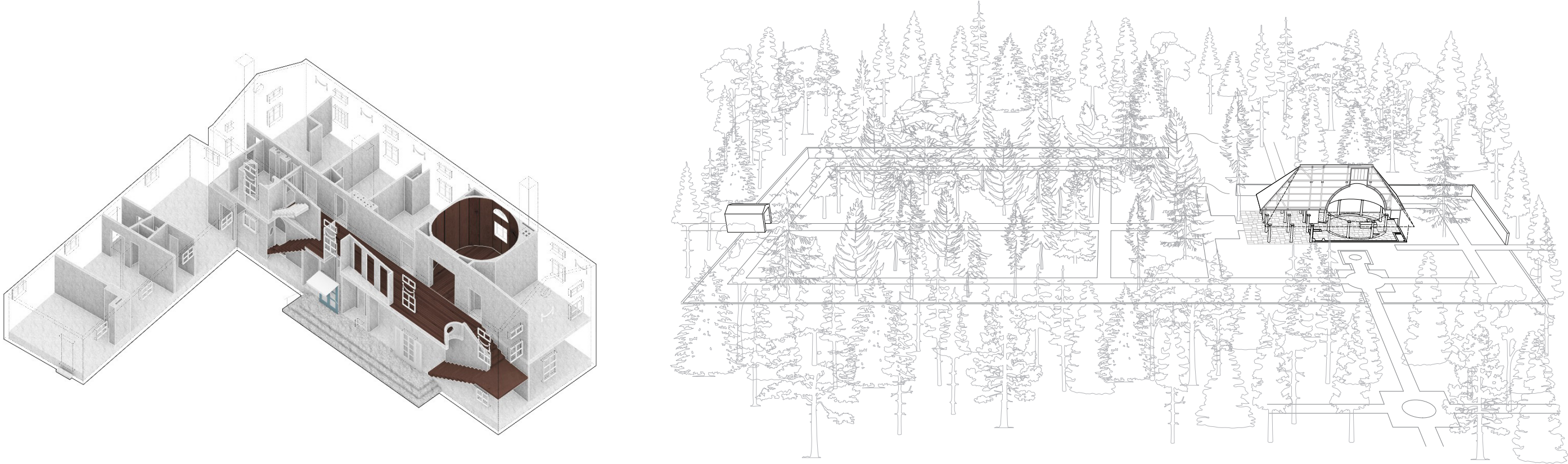



The architecture of Asplund

Asplund's background

Europe/western Europe

Gothic revival  
Classical revival



Art Nouveau  
Arts and Crafts  
Jugendstil



Modernism

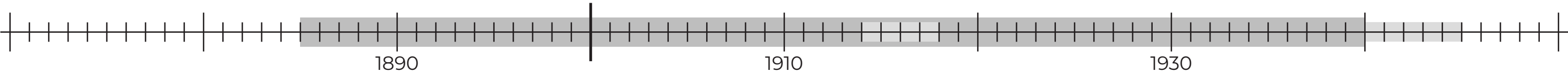

Gothic revival  
Classical revival



National Romanticism



Nordic Classicism



Modernism

Scandinavia



The architecture of Asplund

Asplund's intentions with the sky

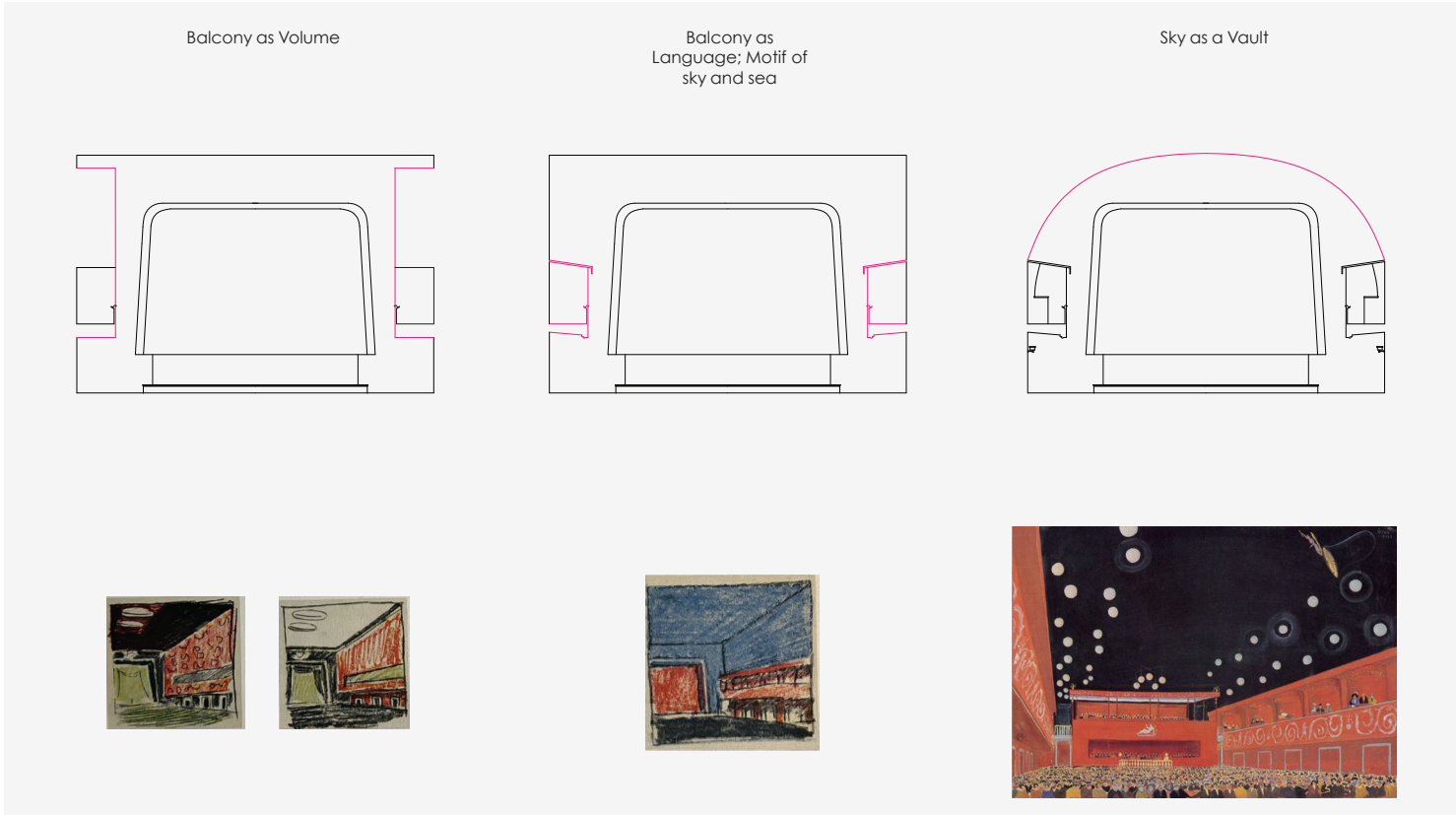



## The architecture of Asplund

Asplund's intentions with the earth





The architecture of Asplund

Asplund's intentions with thresholds

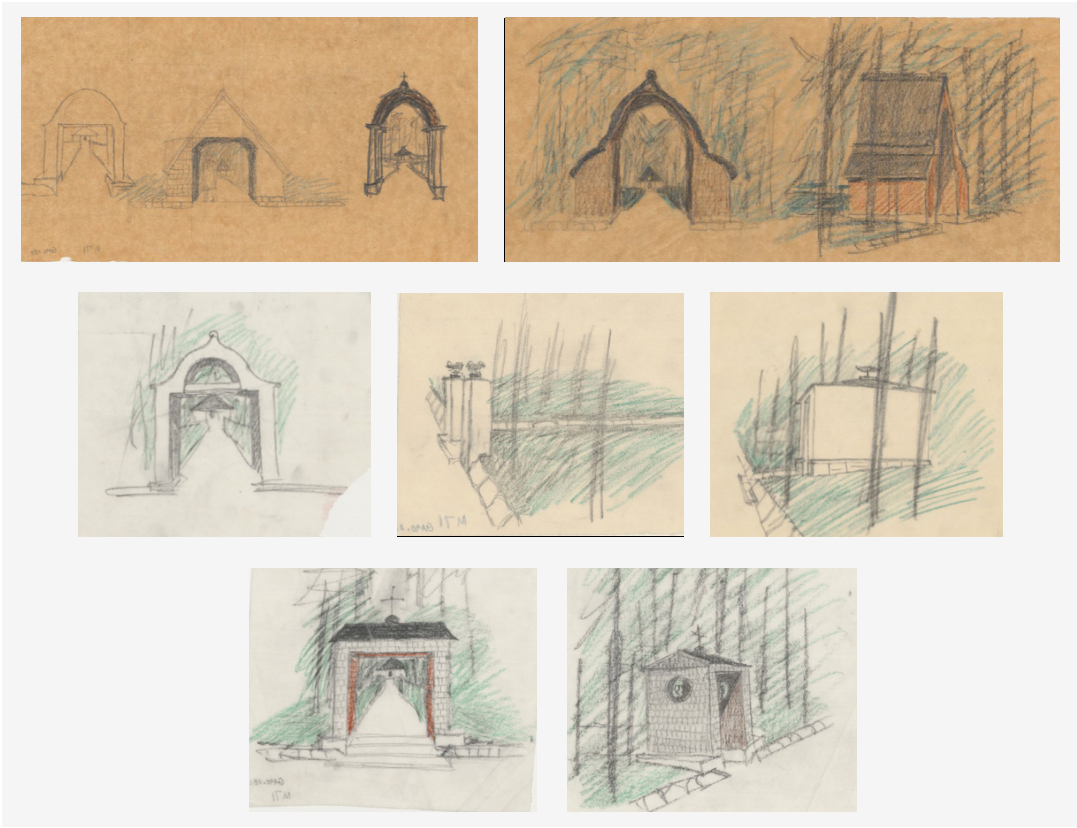



The architecture of Asplund

Asplund's intentions with sight

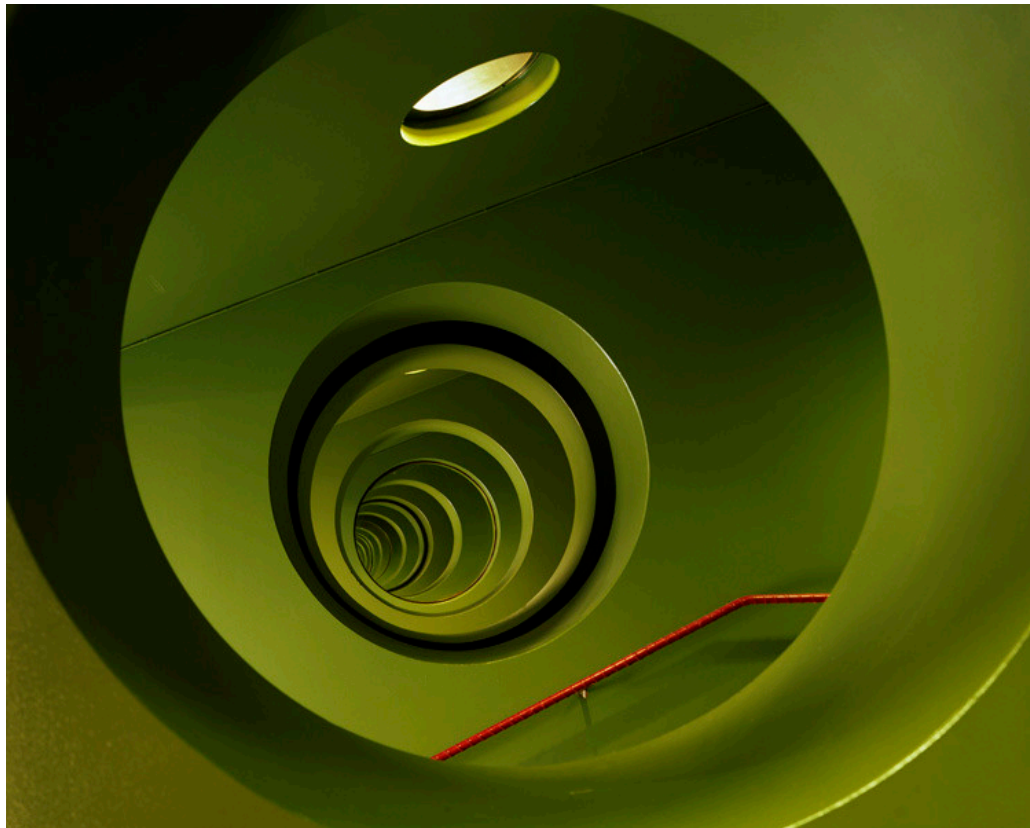
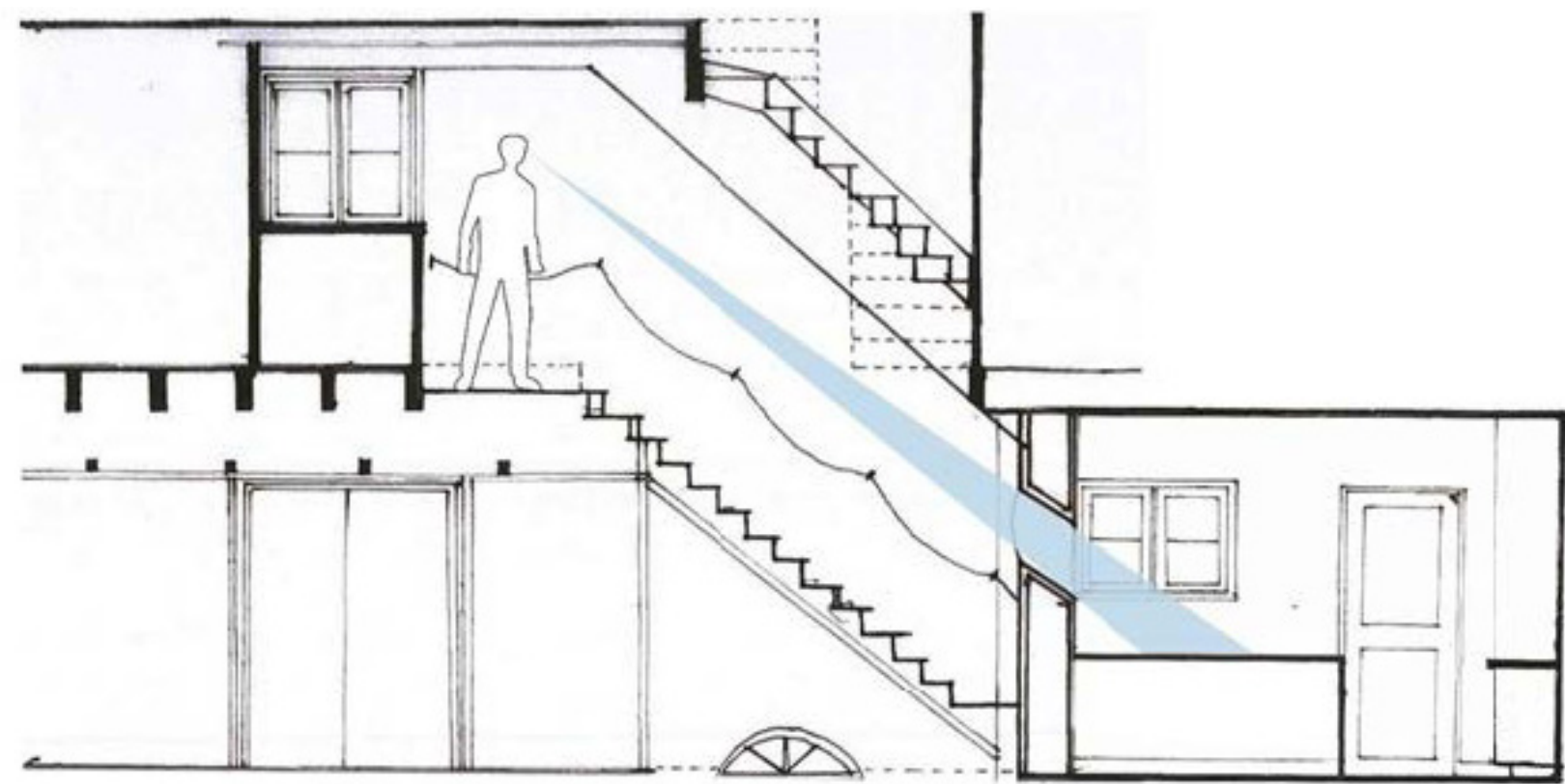

APPROACHING THE WOODLAND CHAPEL

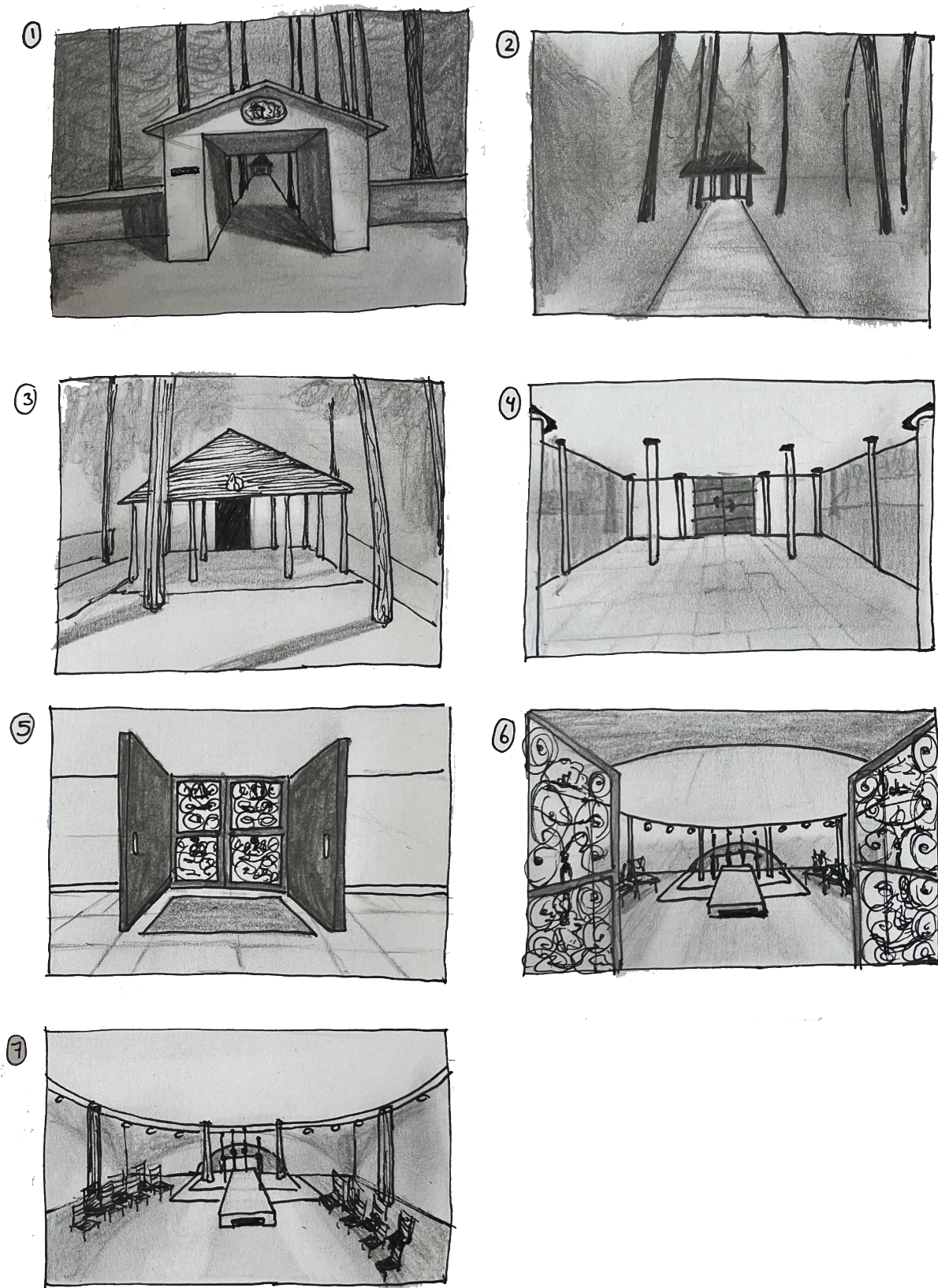



## The architecture of Asplund

Main entrance sequence of the library

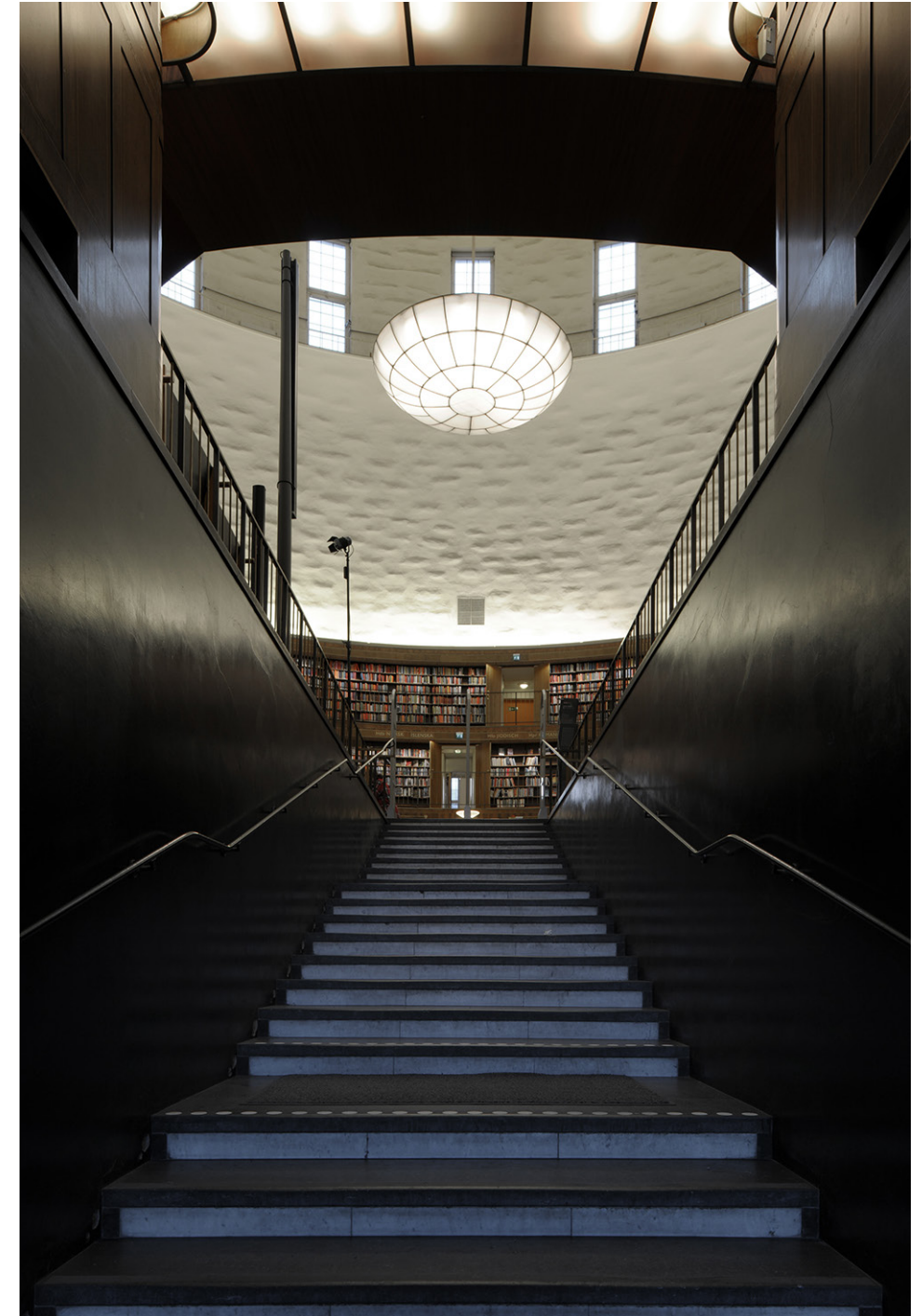







Interventions

Basement: existing

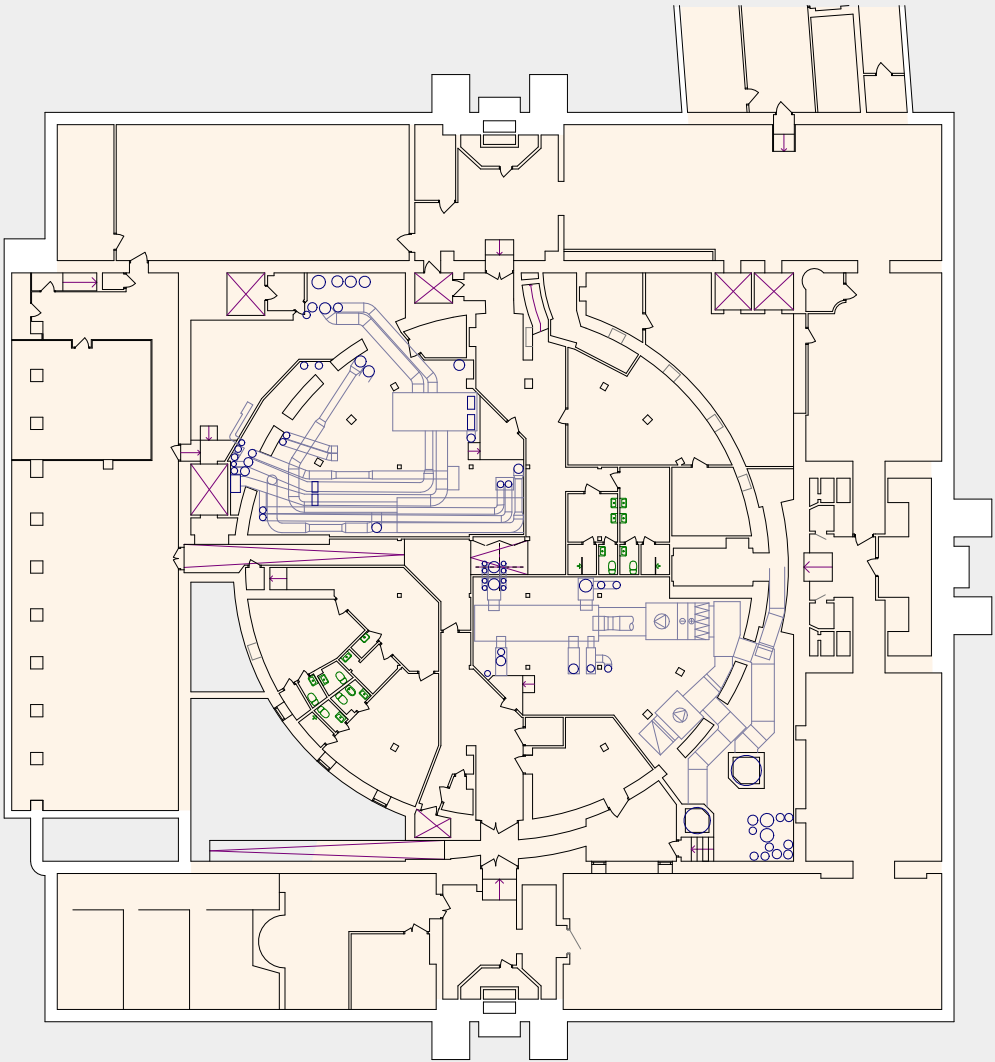



Interventions

New basement: back of house

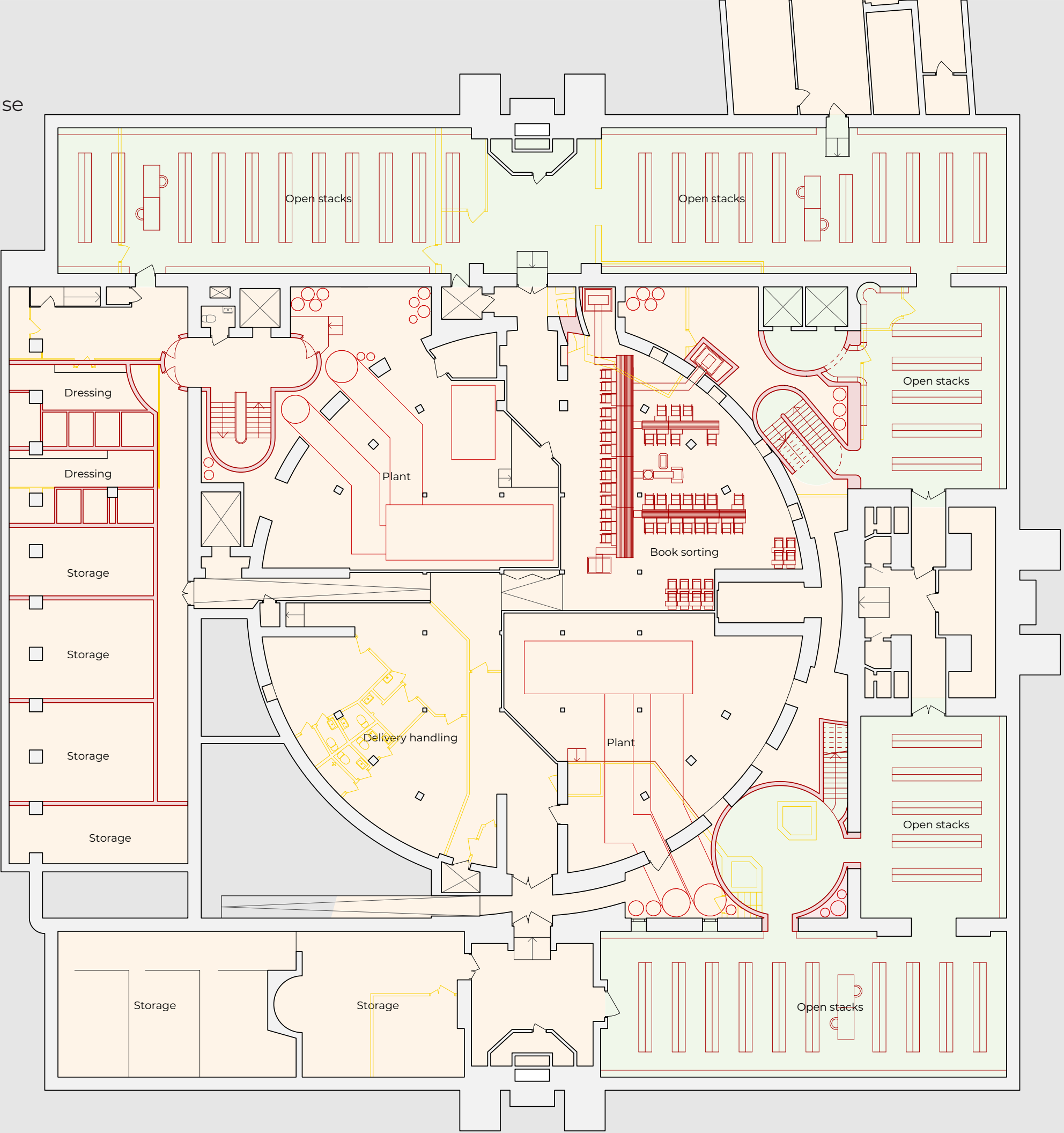



Individual research

P1 model: A room for a library

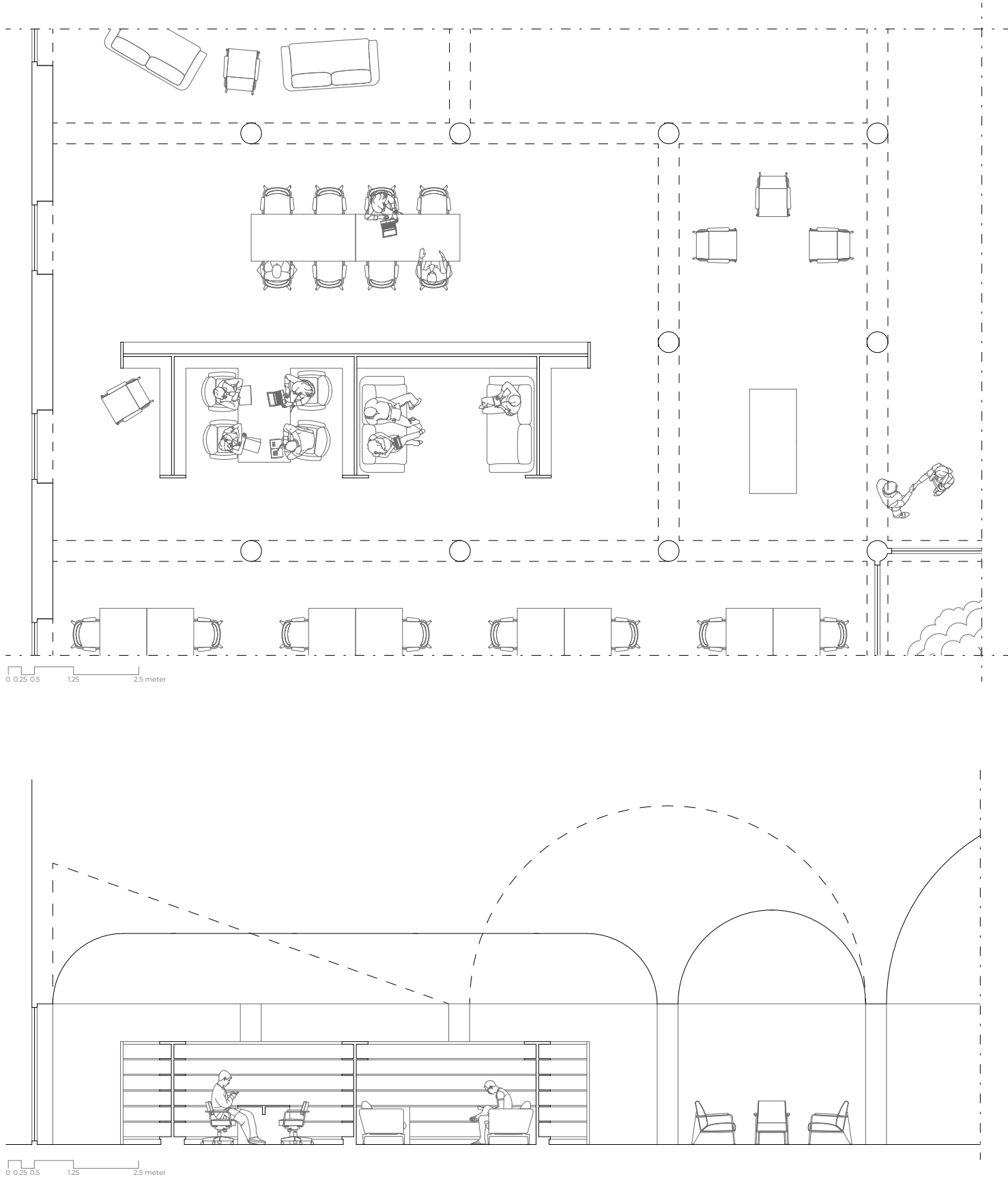







Interventions

Entrance level: existing

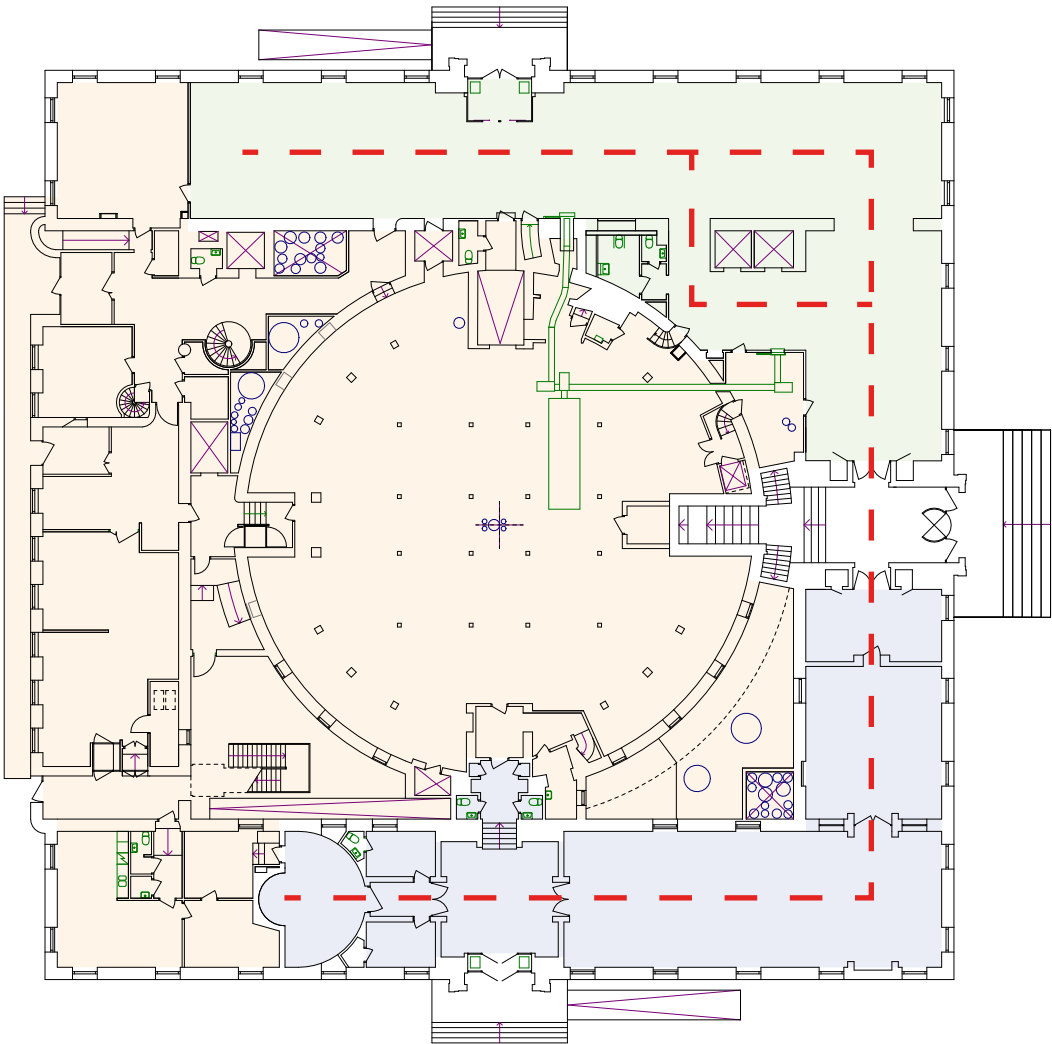



Interventions

Entrance level: new plan

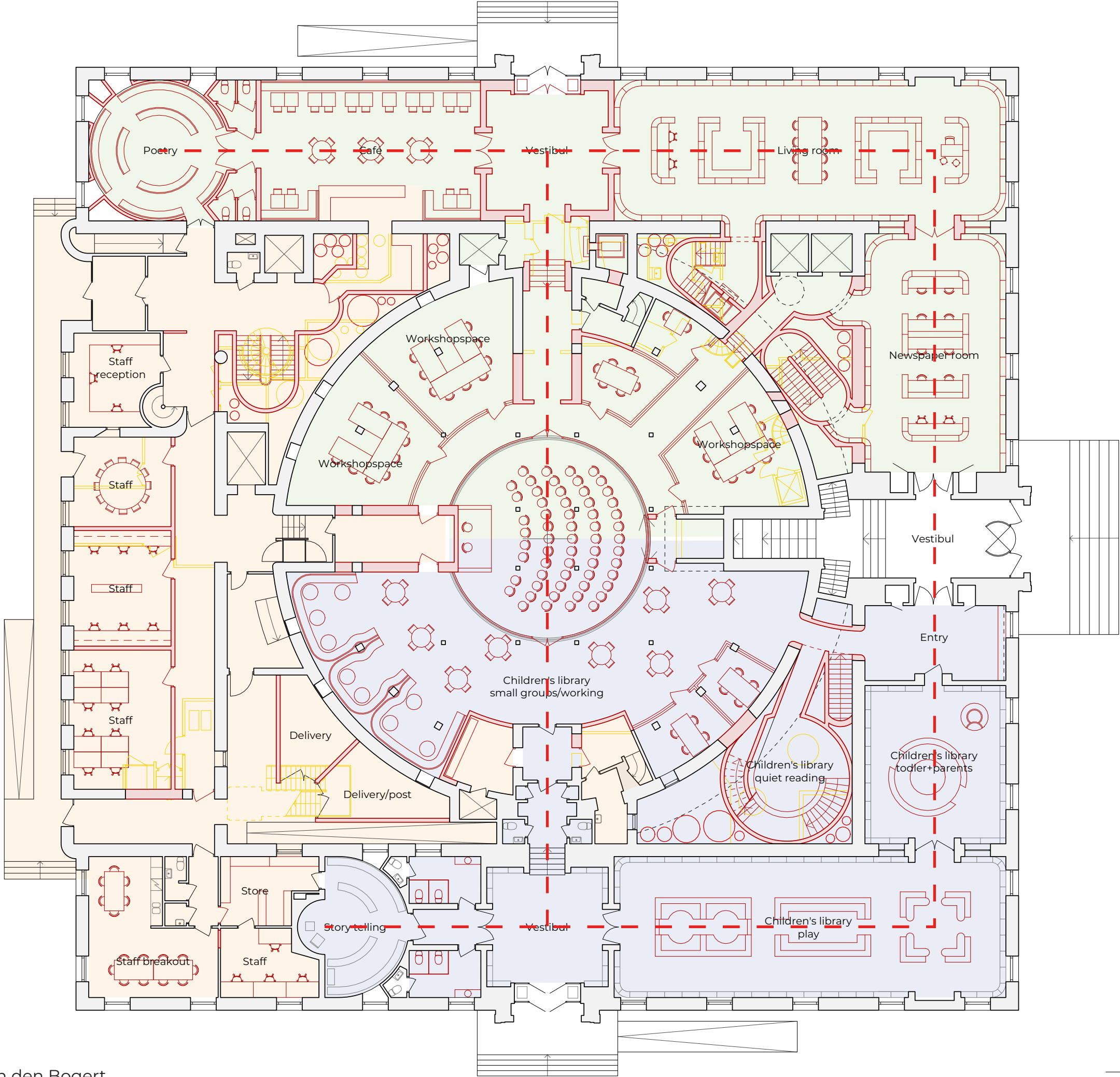



















Interventions

Rotunda level: existing

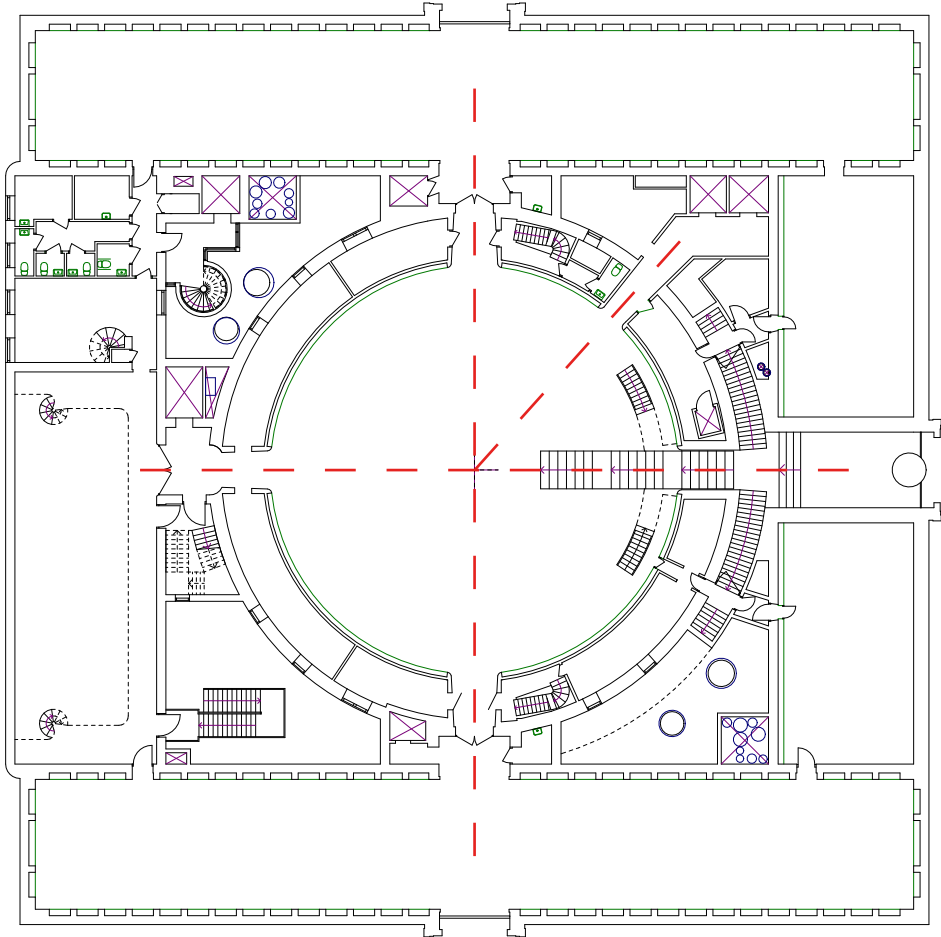



Interventions

Rotunda level: existing

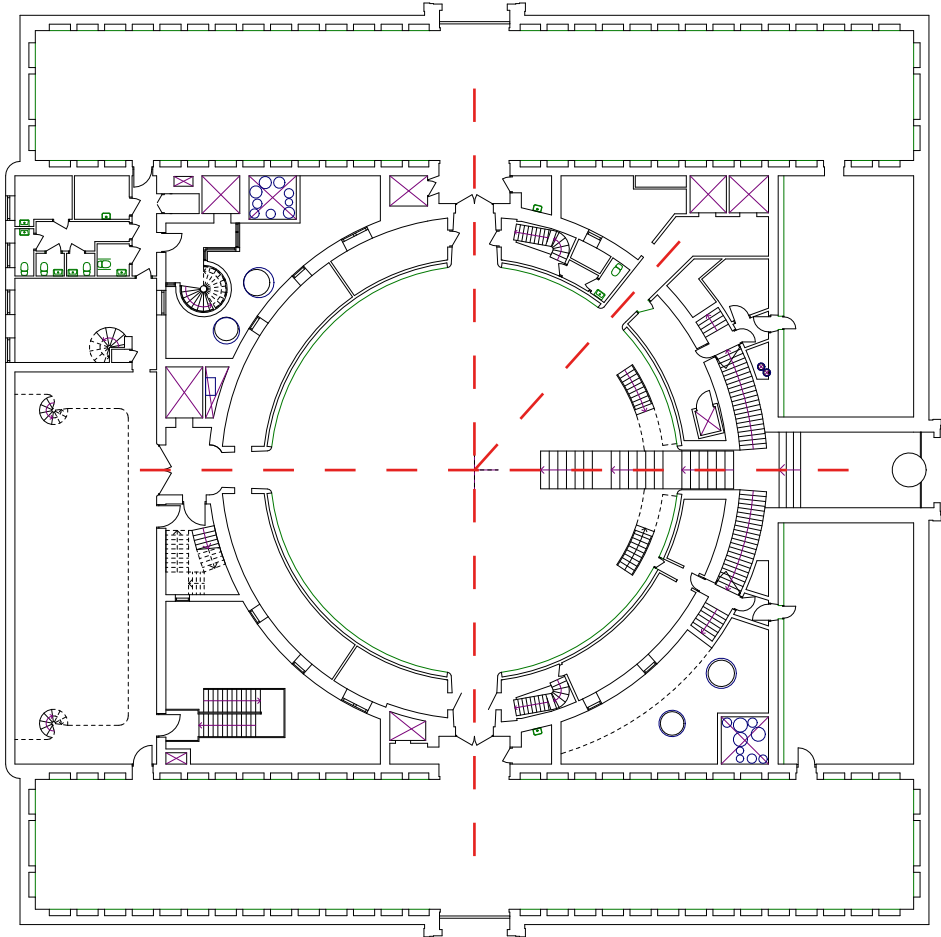



Interventions

New rotunda level: axis

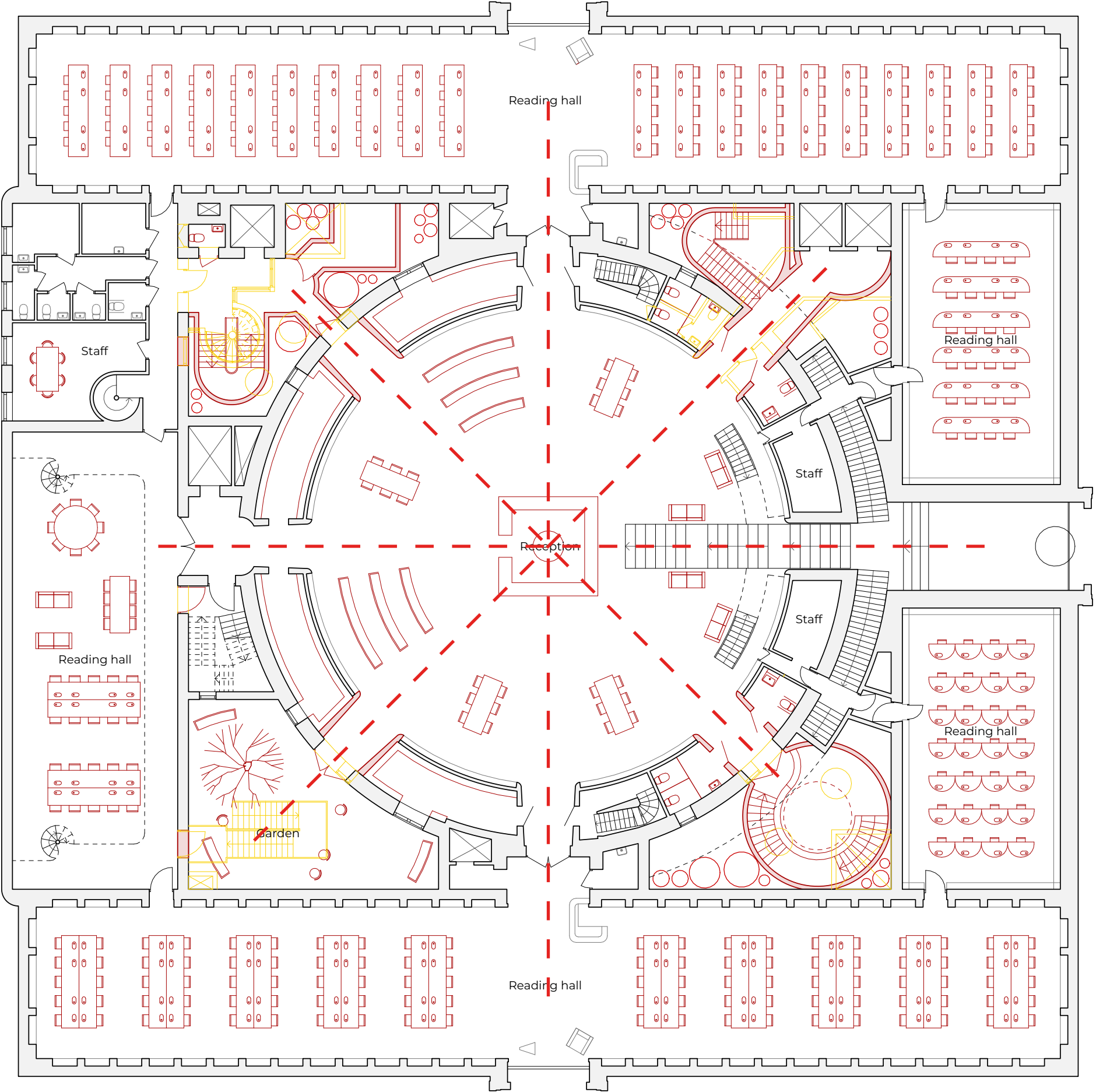



Interventions

Office floor: existing

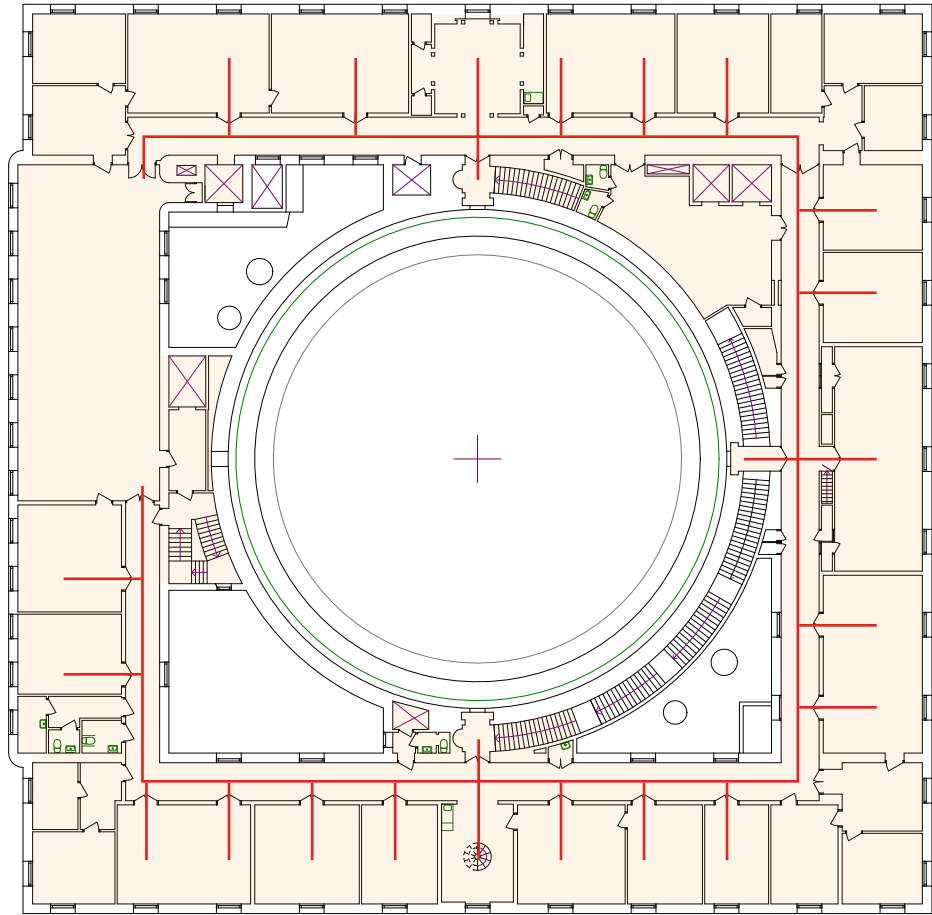



Interventions

New office floor: programme

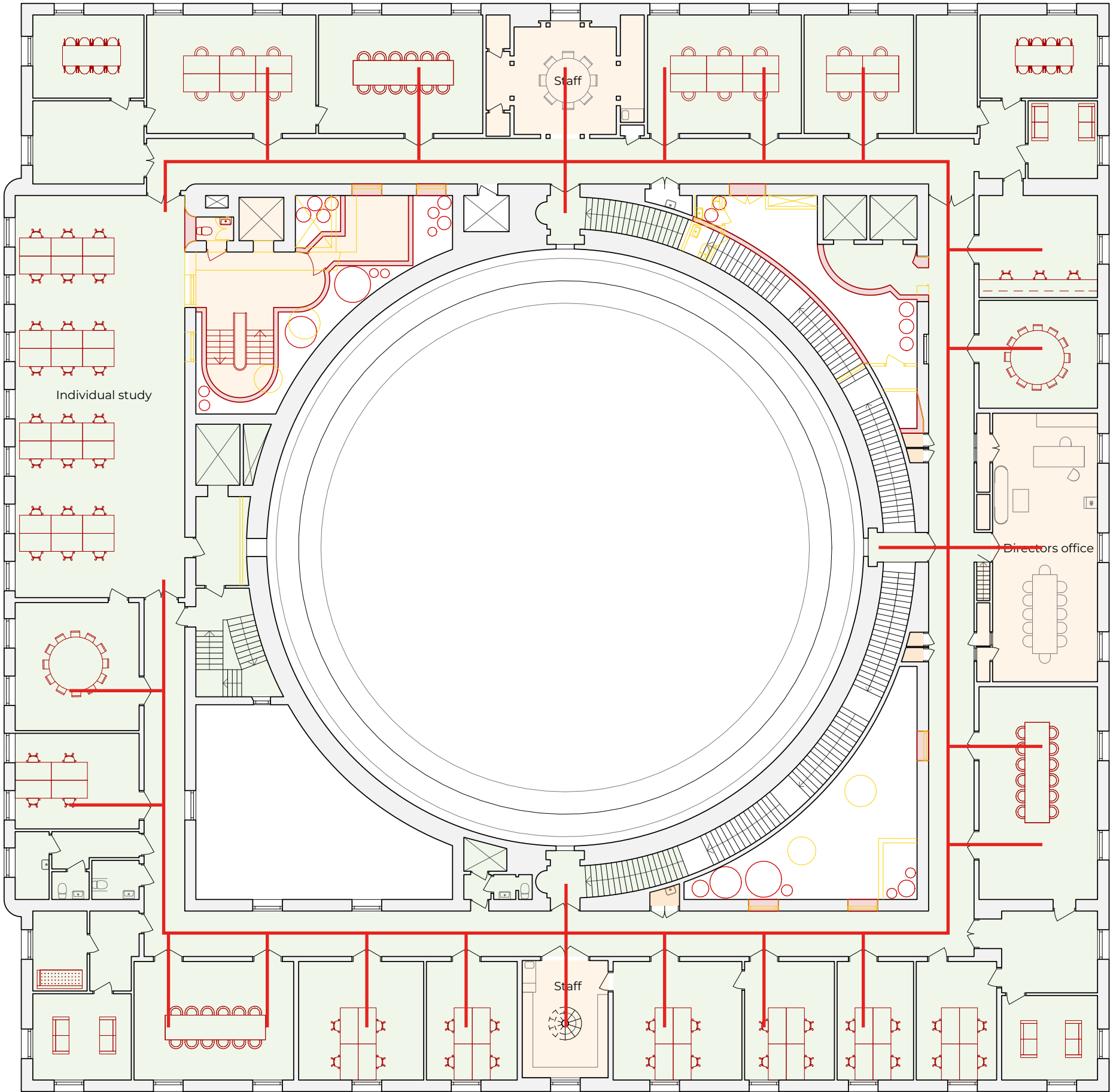







Filling the poché

What is poché: conceptually

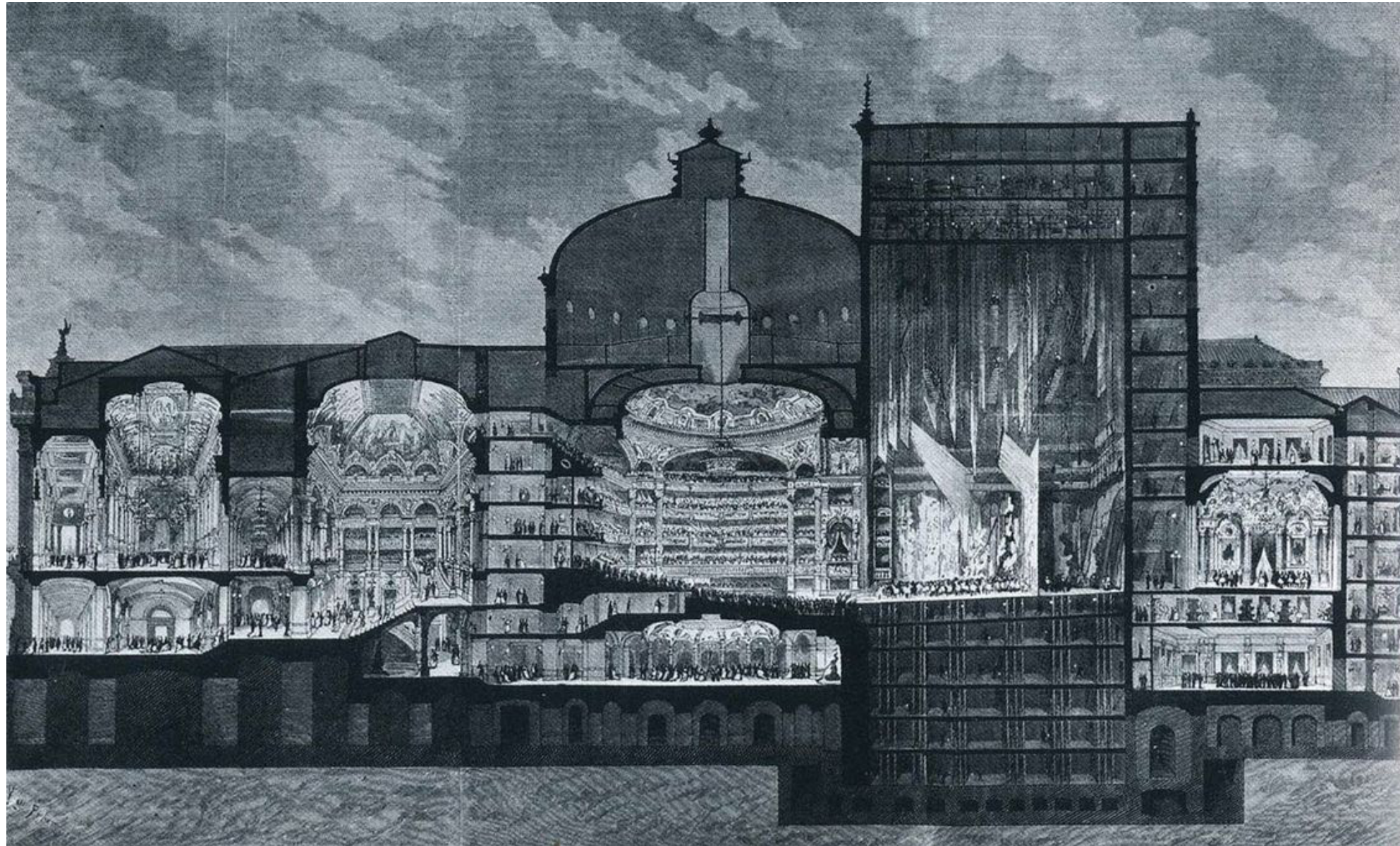

Opéra Garnier  
(1875) by Charles Garnier

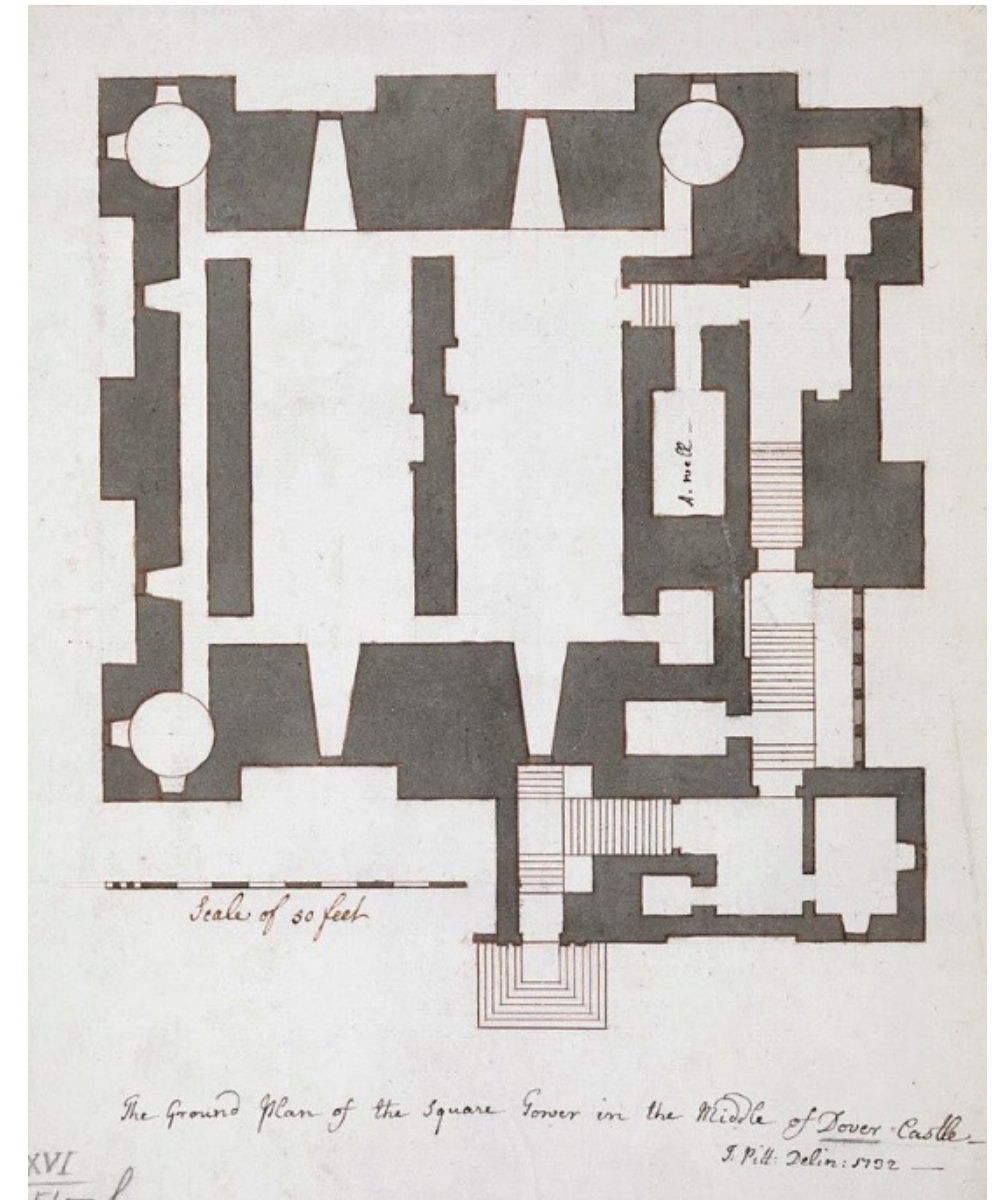

Square tower Dover Castle  
(1732)



## Filling the poché

What is poché: San Carlo alle Quattro Fontane (1638-1641) by Borrominni





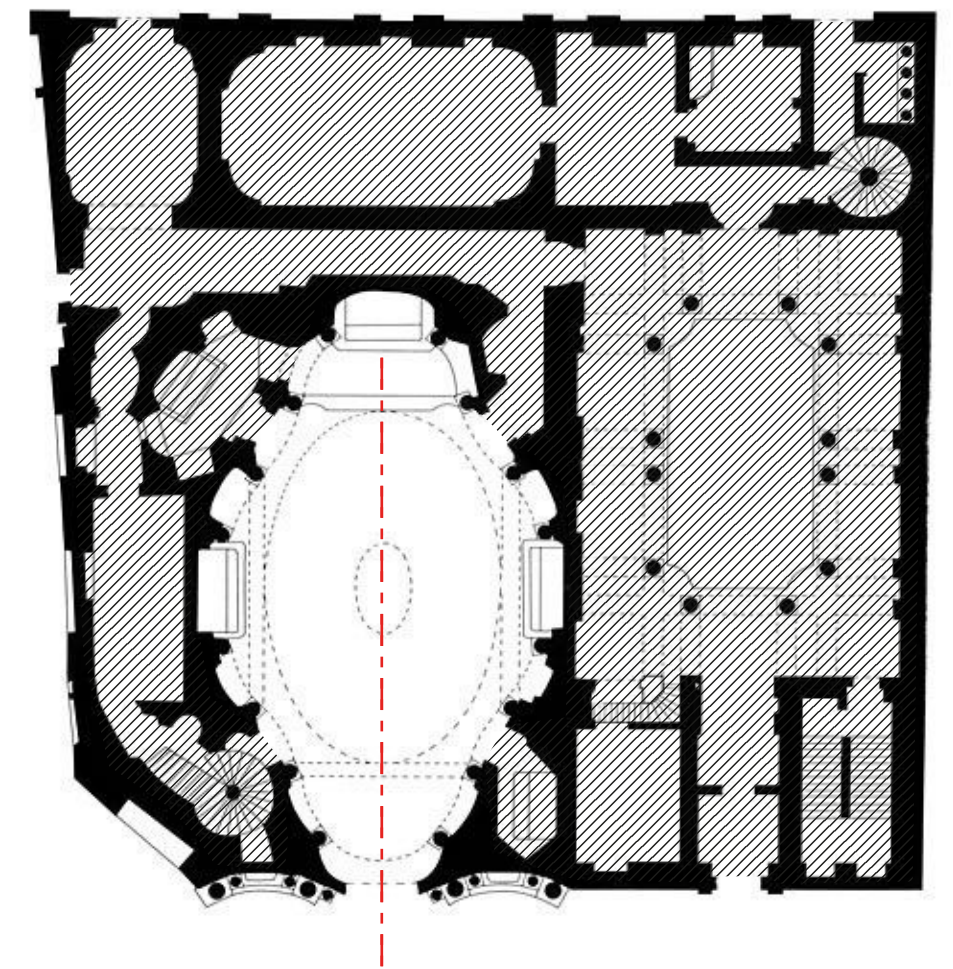
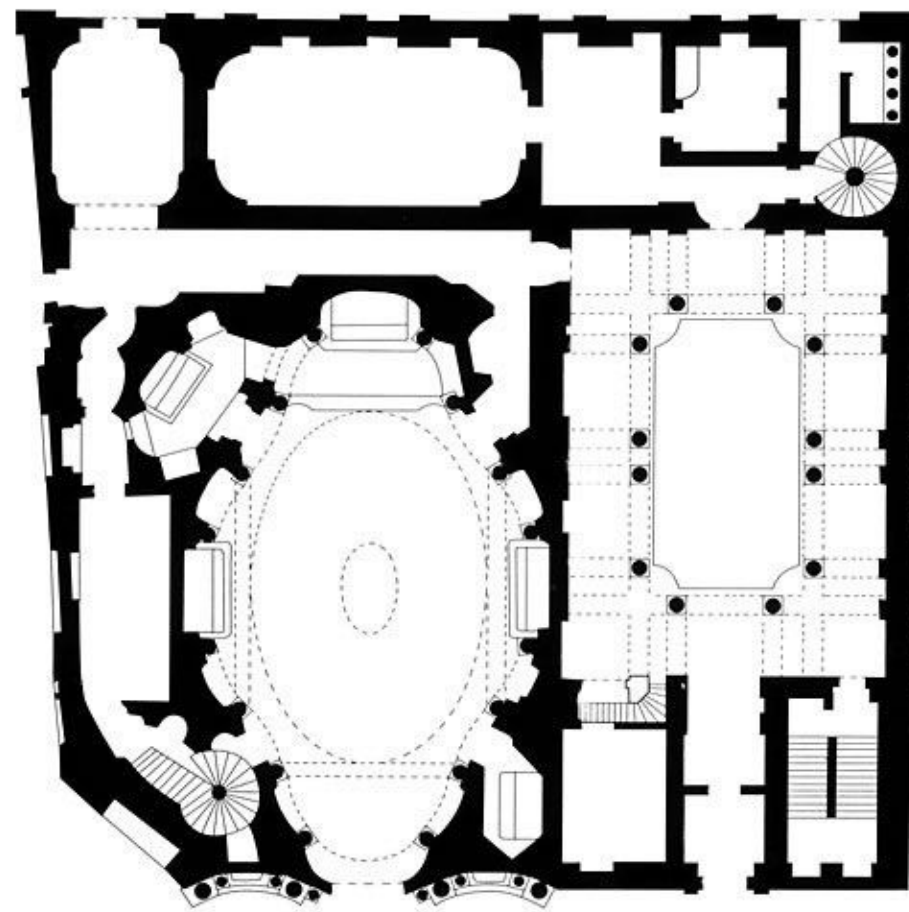
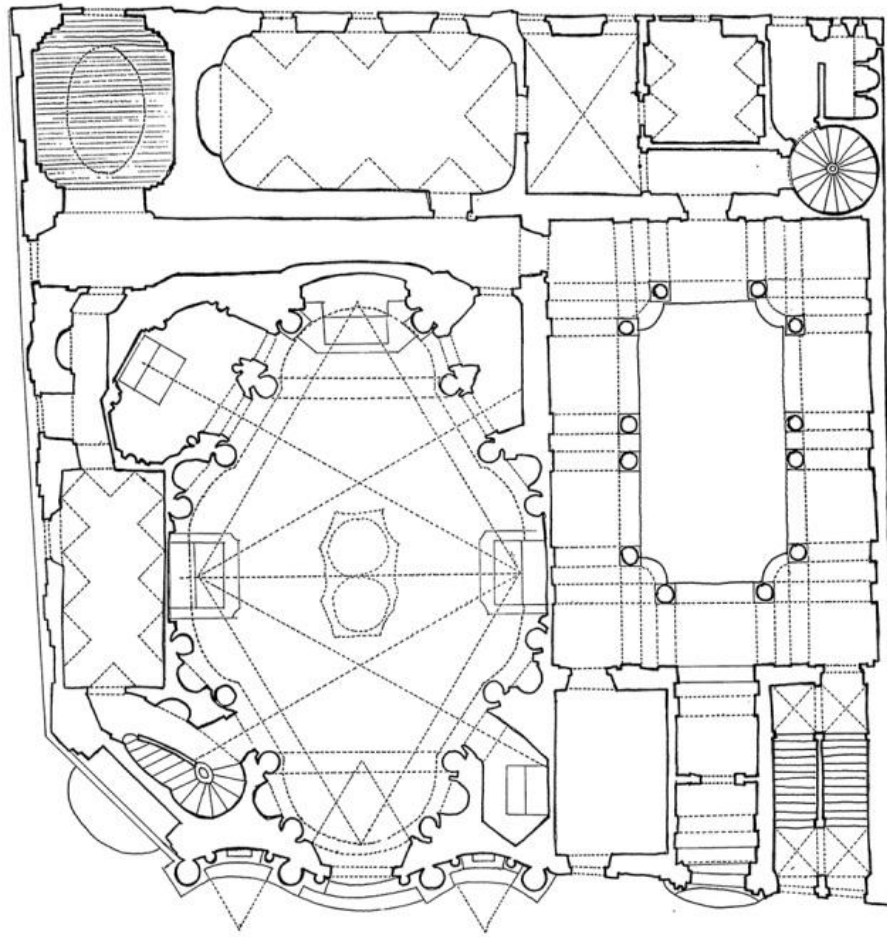

## Filling the poché

What is poché: analysis of San Carlo alle Quattro Fontane



-  Poché
-  Symmetry
-  Enfilade



## Filling the poché

What is poché: Sant'Ivo alla Sapienza (Borromini)

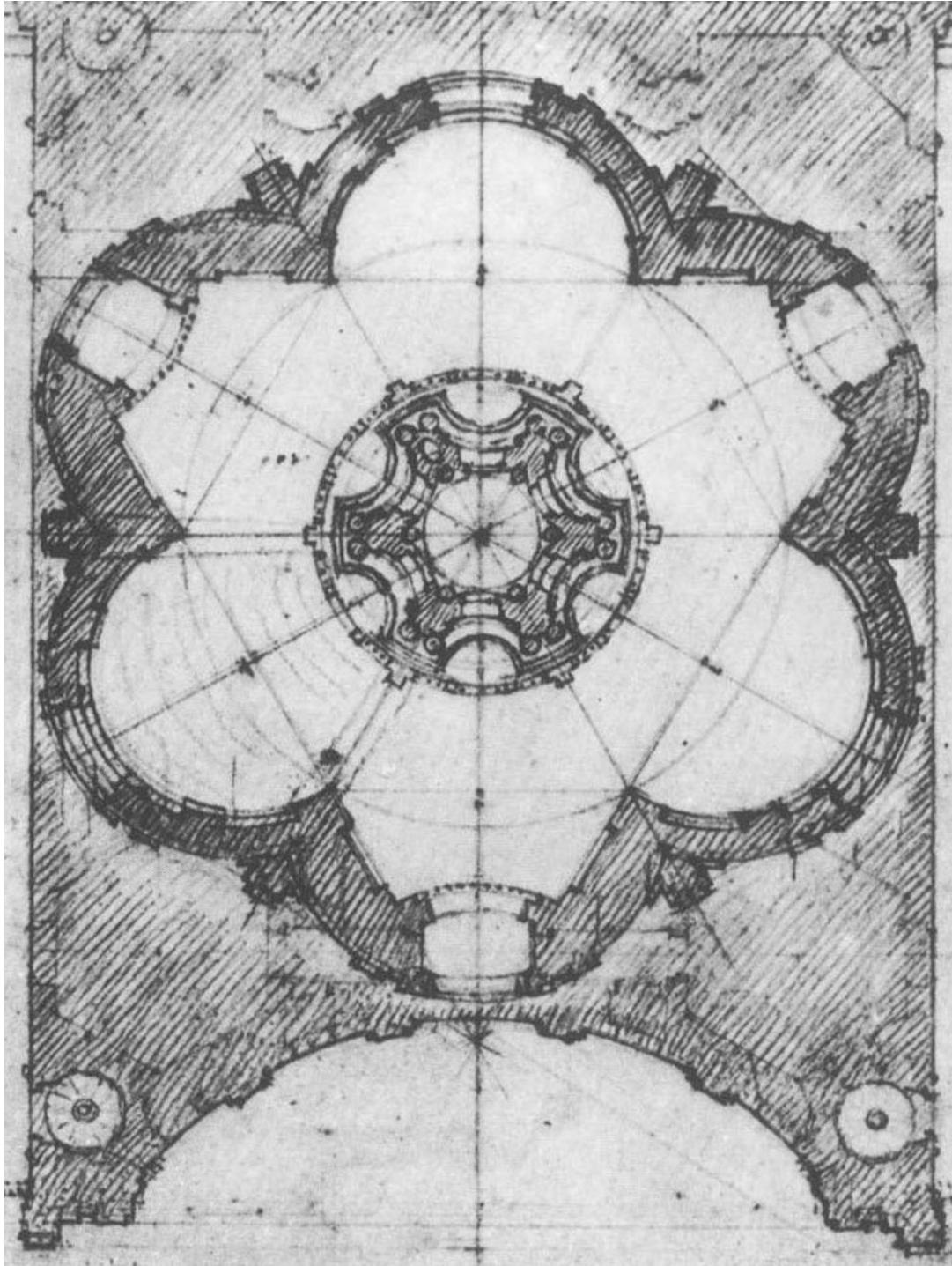

Design plan with poché pure  
and poché dilué

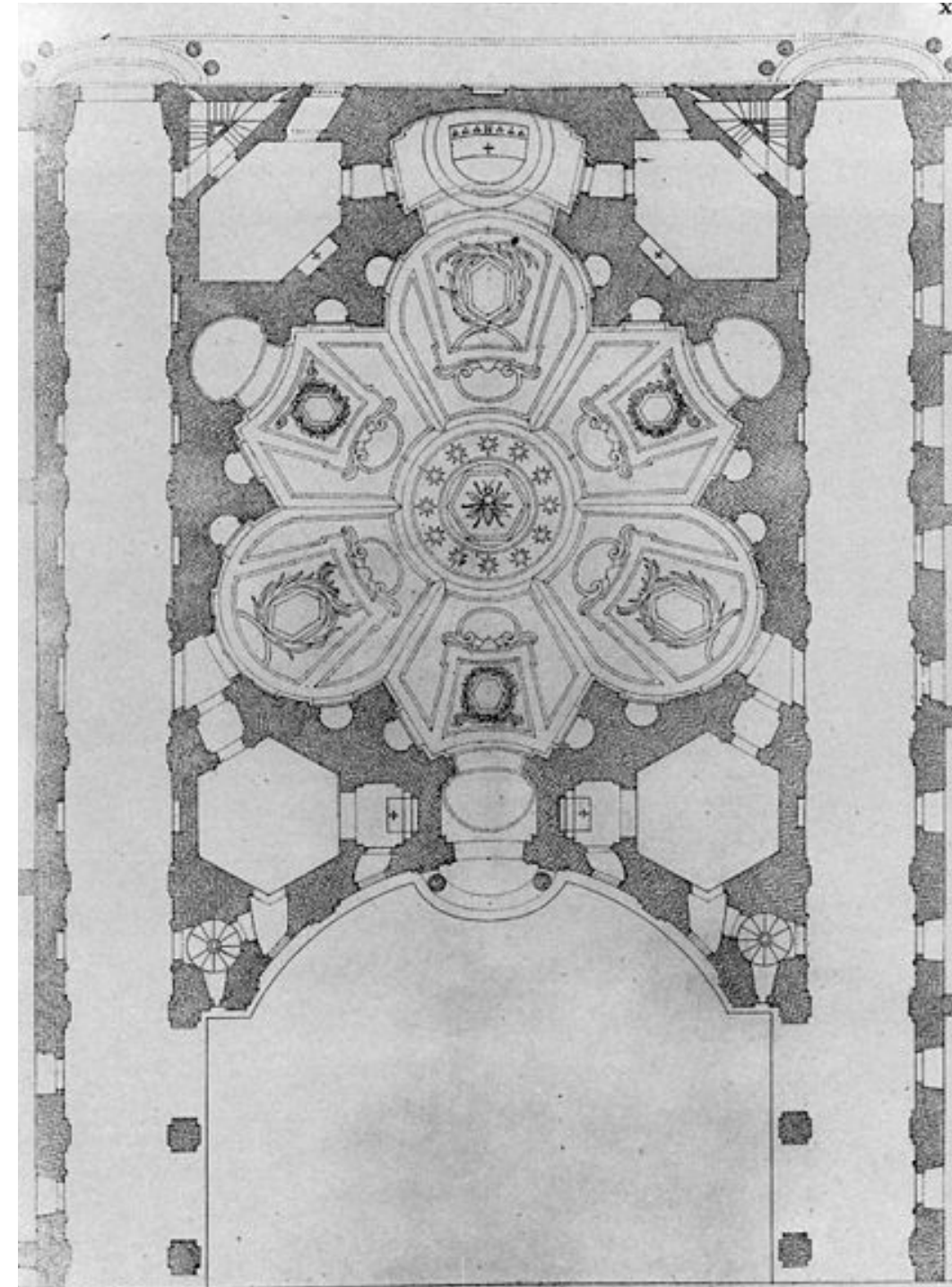

Final plan



## Filling the poché

What is poché: Richards Medical Research Laboratories (Louis Kahn)

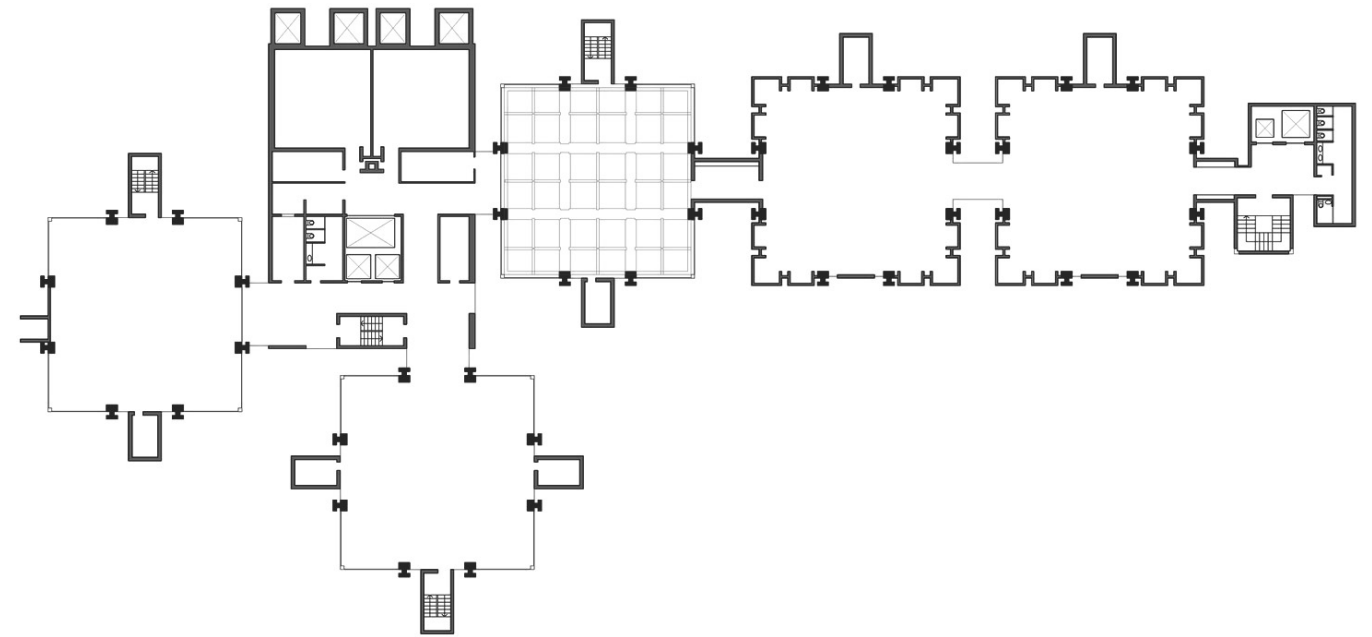



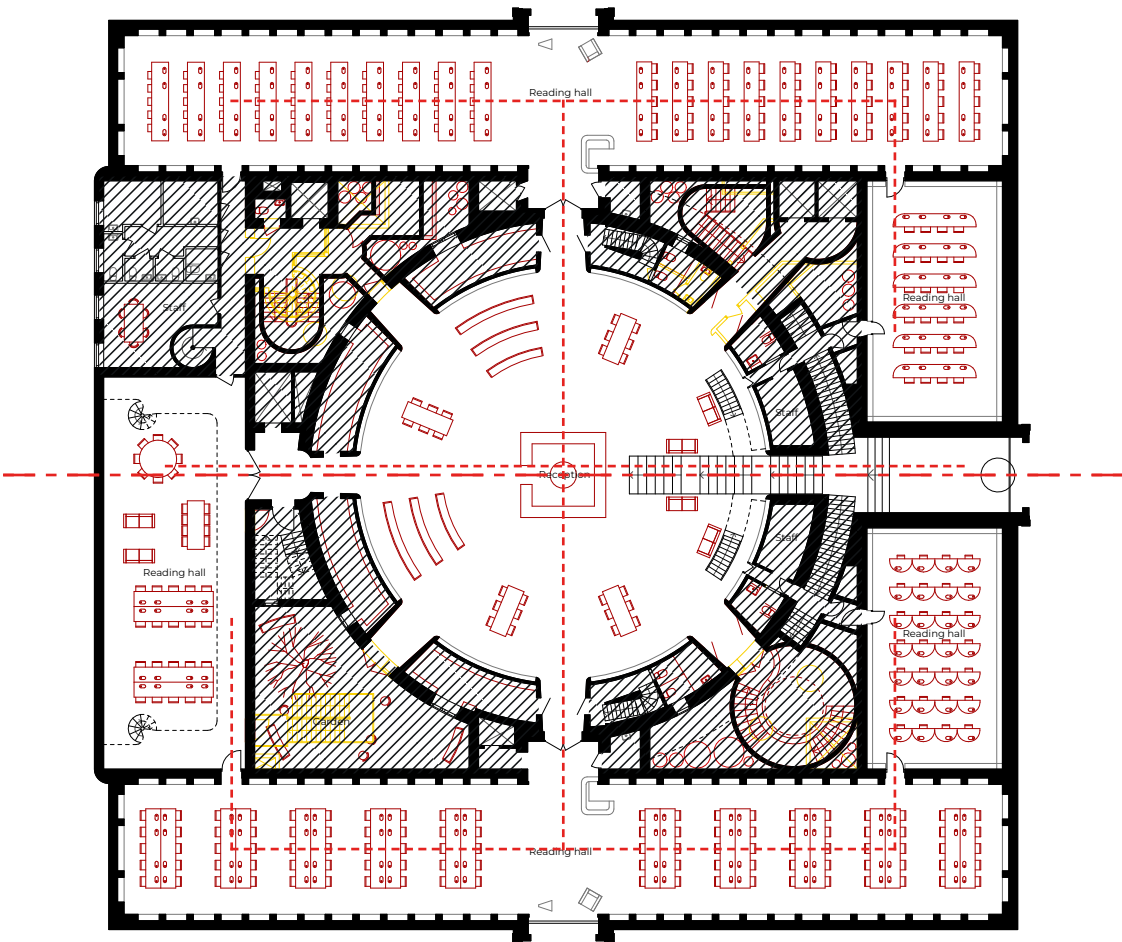
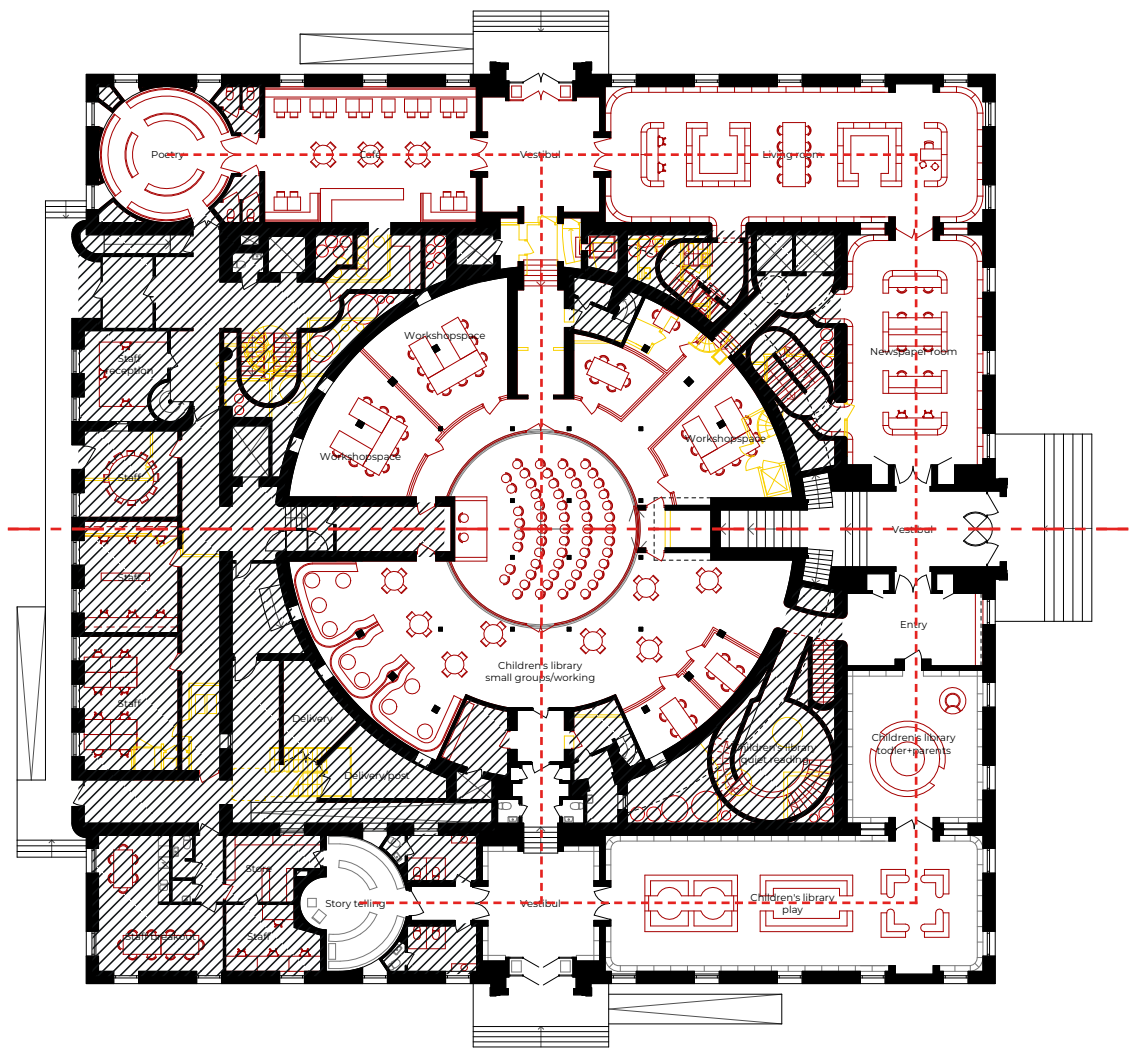

Filling the poché

What is poché: analysis



-  Poché
-  Symmetry
-  Enfilade







Filling the poché

Climate: plant in plan

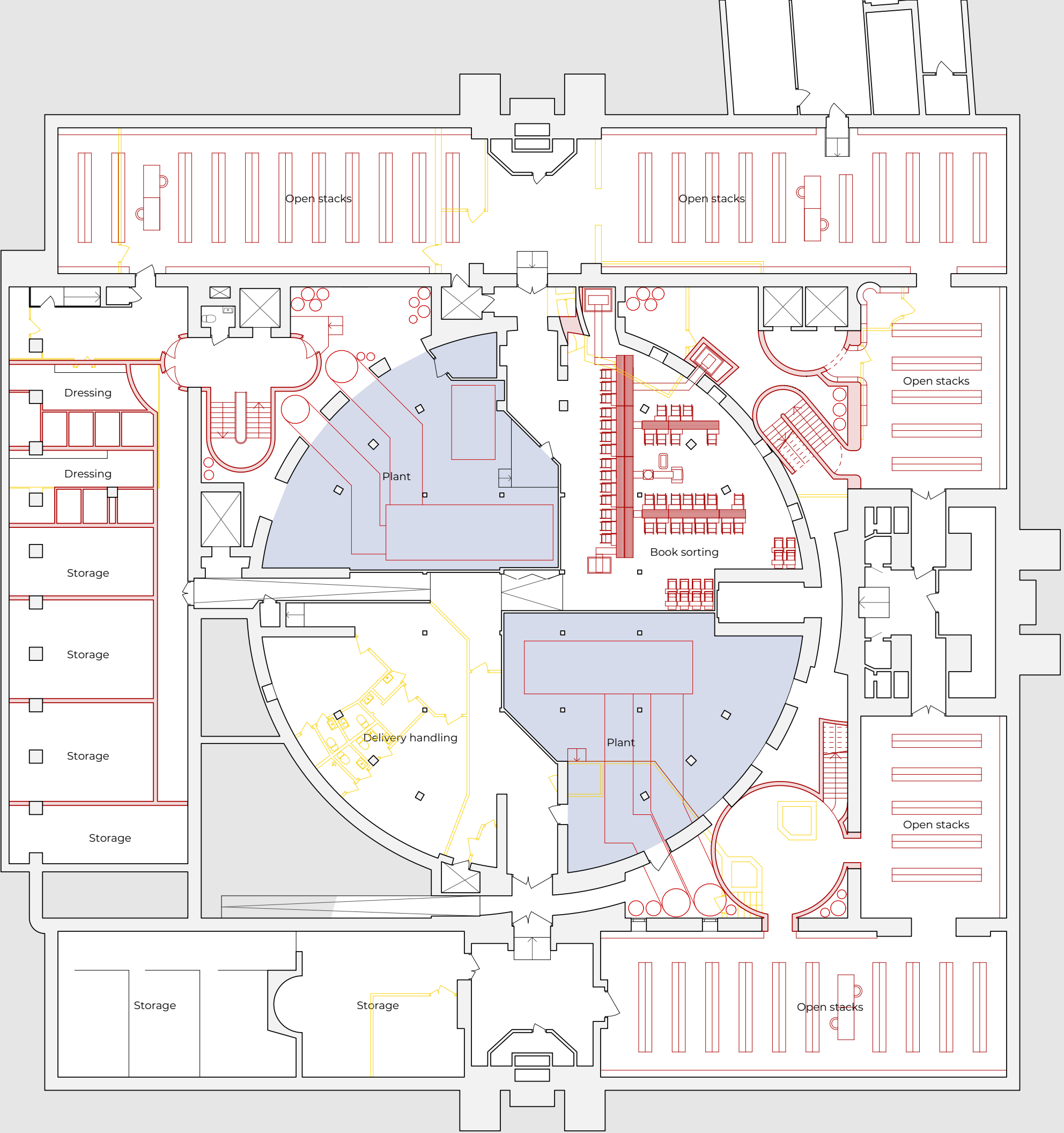



Filling the poché

Climate: generic section

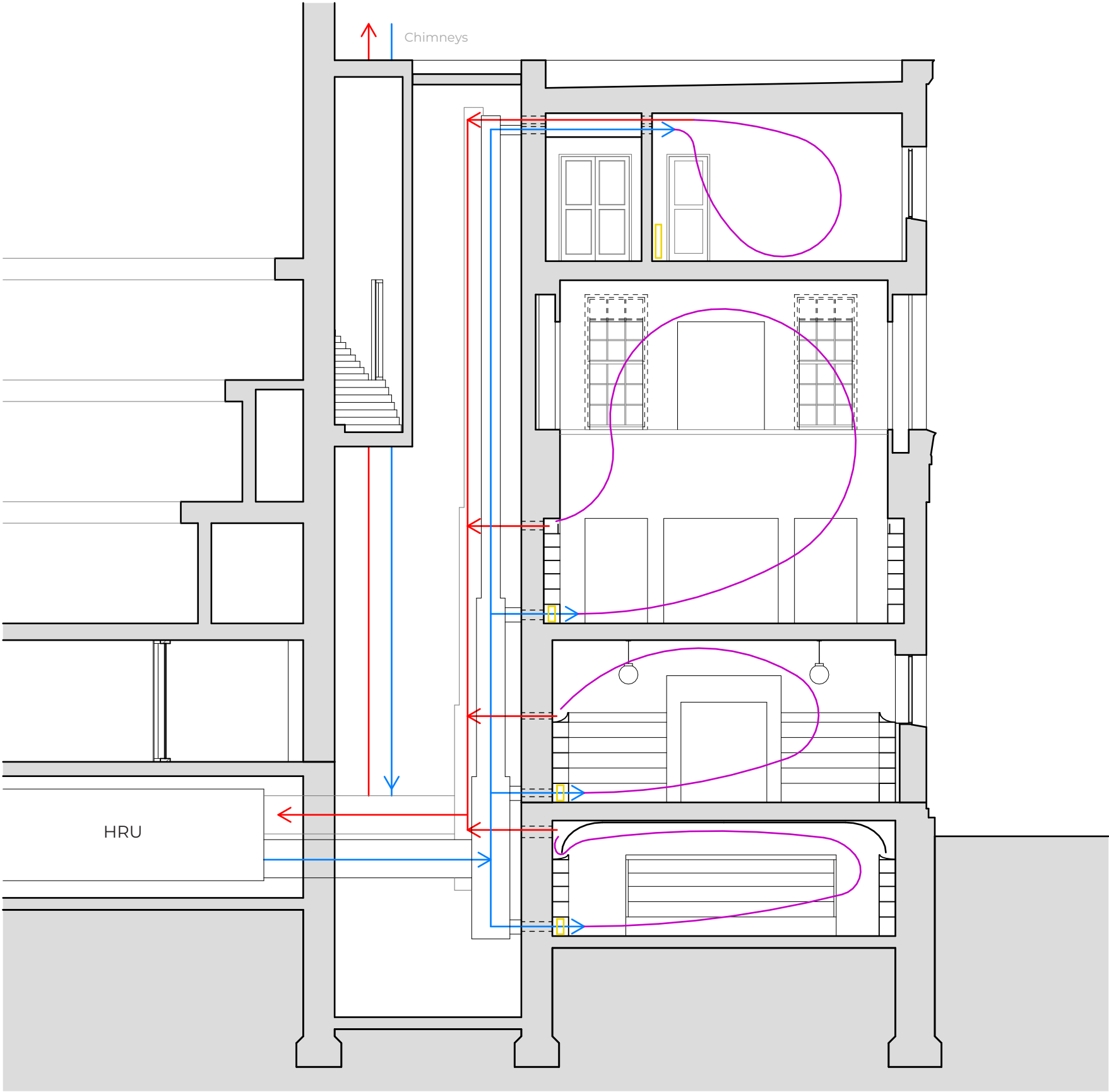



Filling the poché

Climate: inlet and exhaust basement

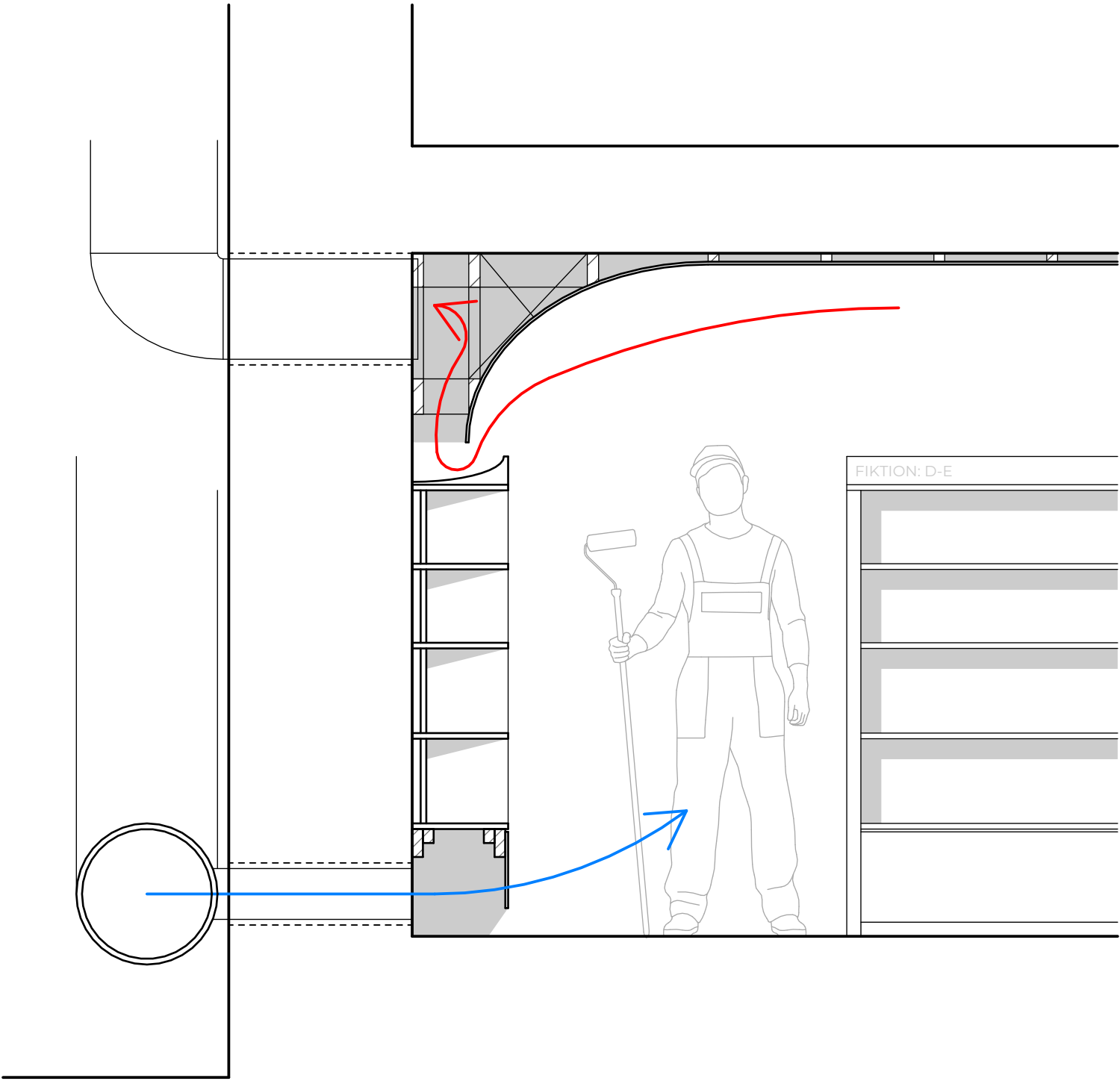



Filling the poché

Climate: inlet and exhaust entrance level

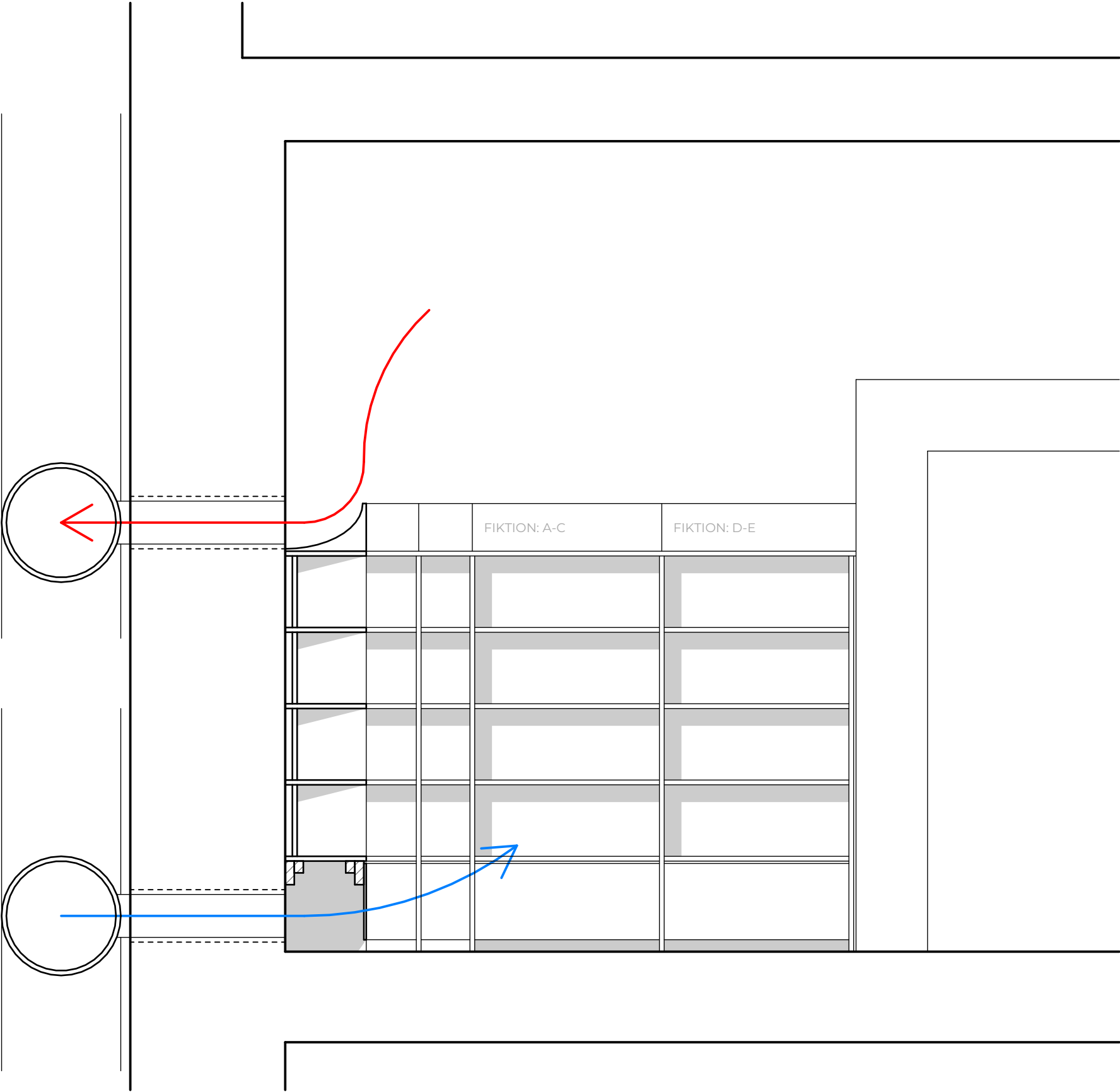



Filling the poché

Climate: inlet and exhaust reading halls

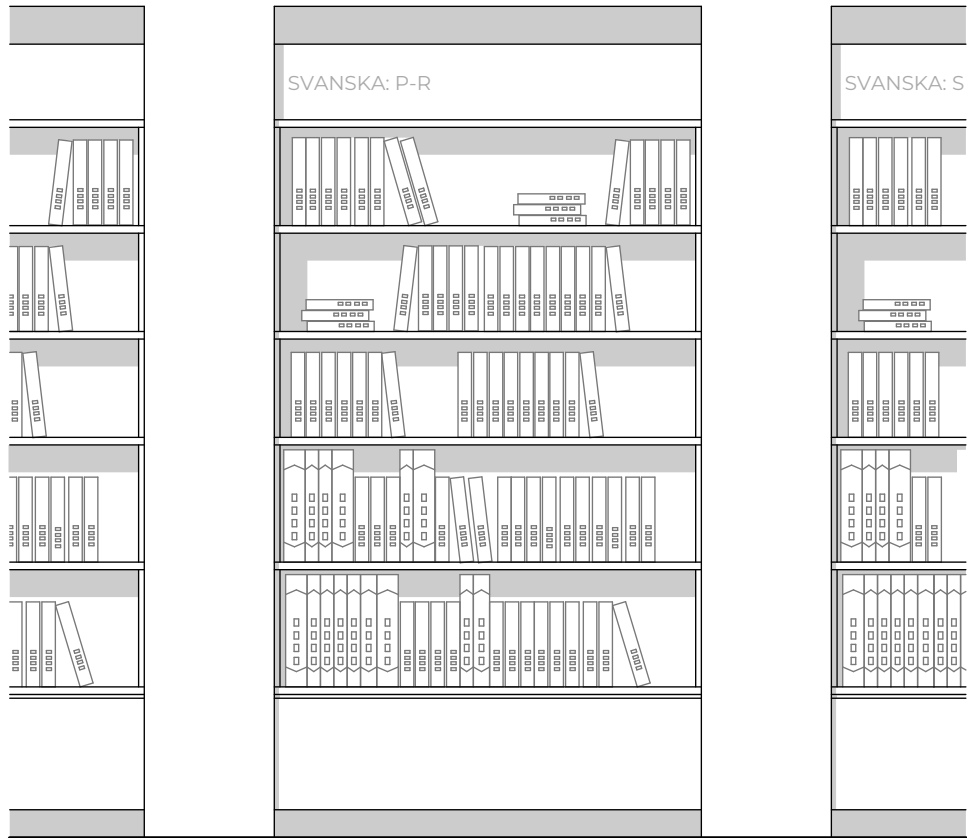
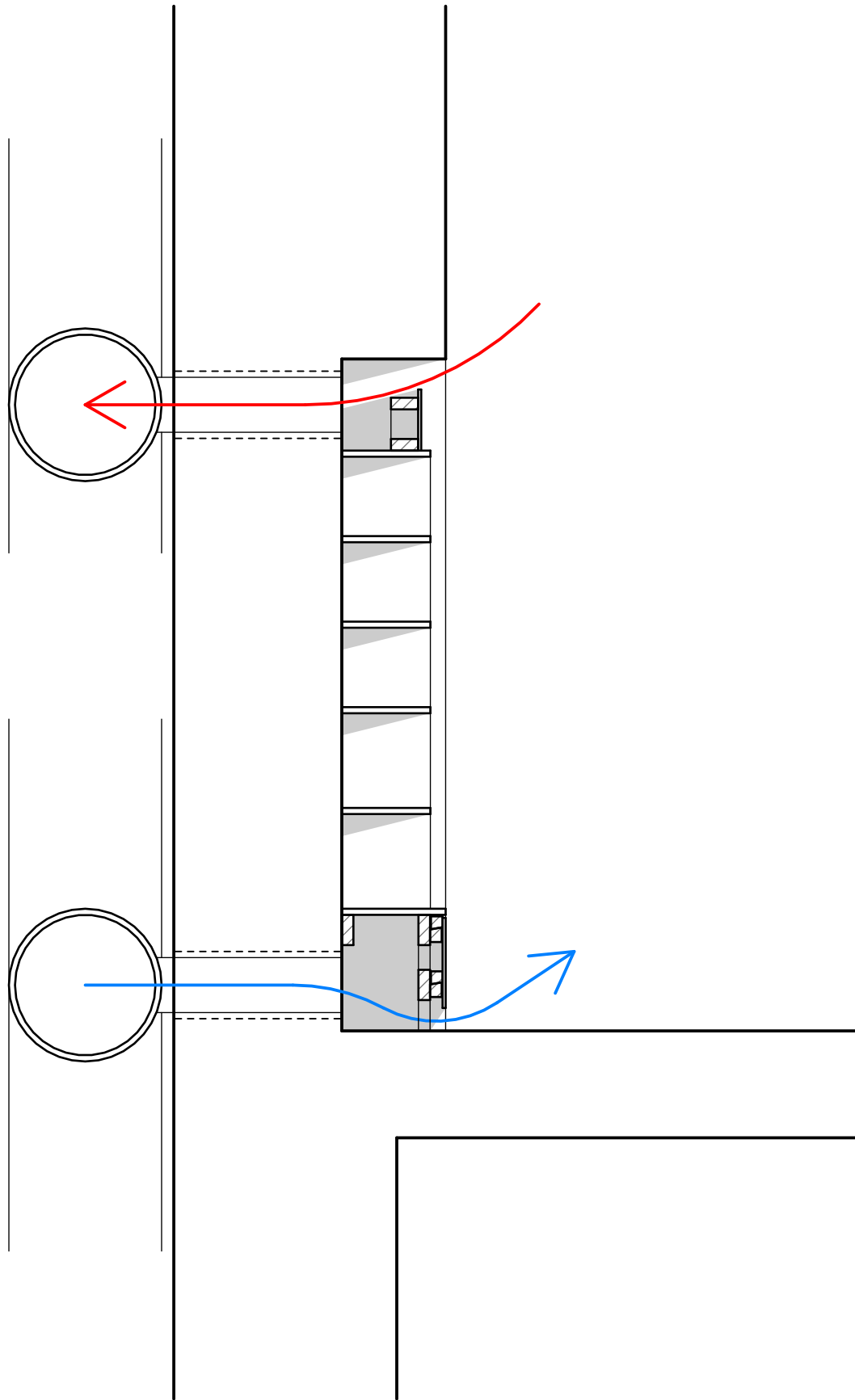







Filling the poché

NE poché: new entrance level

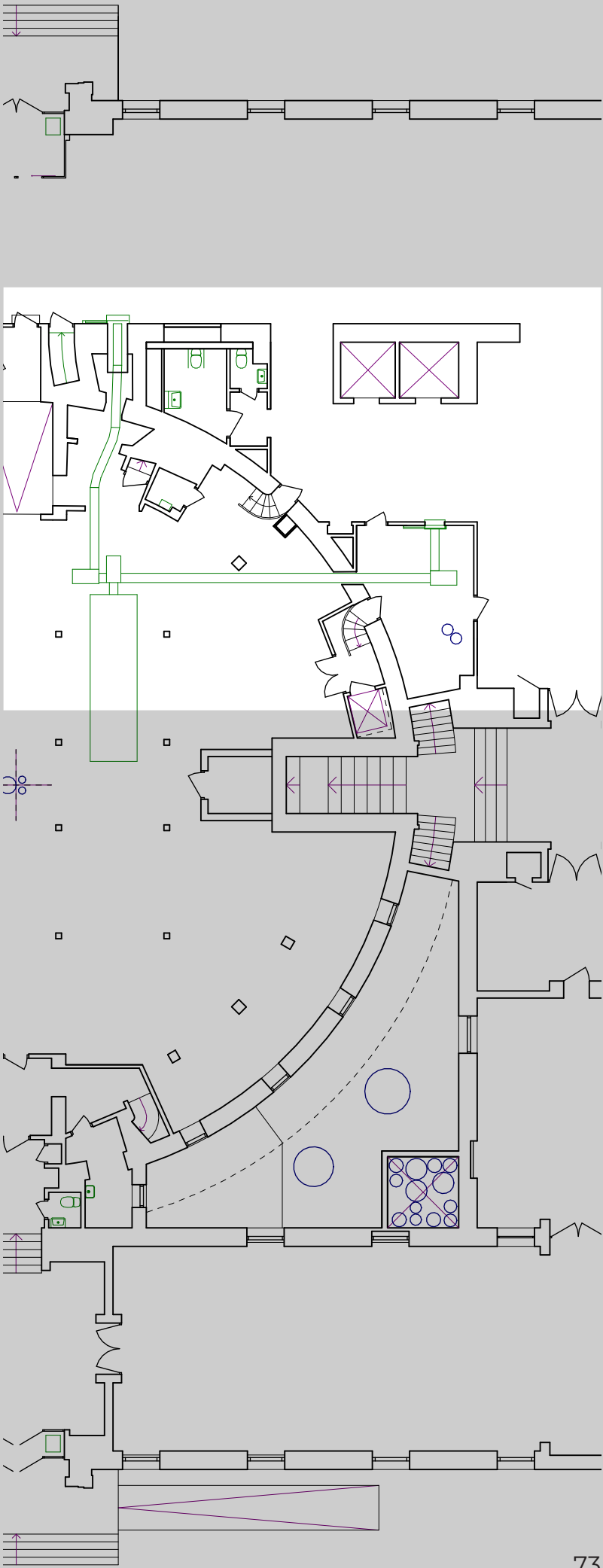
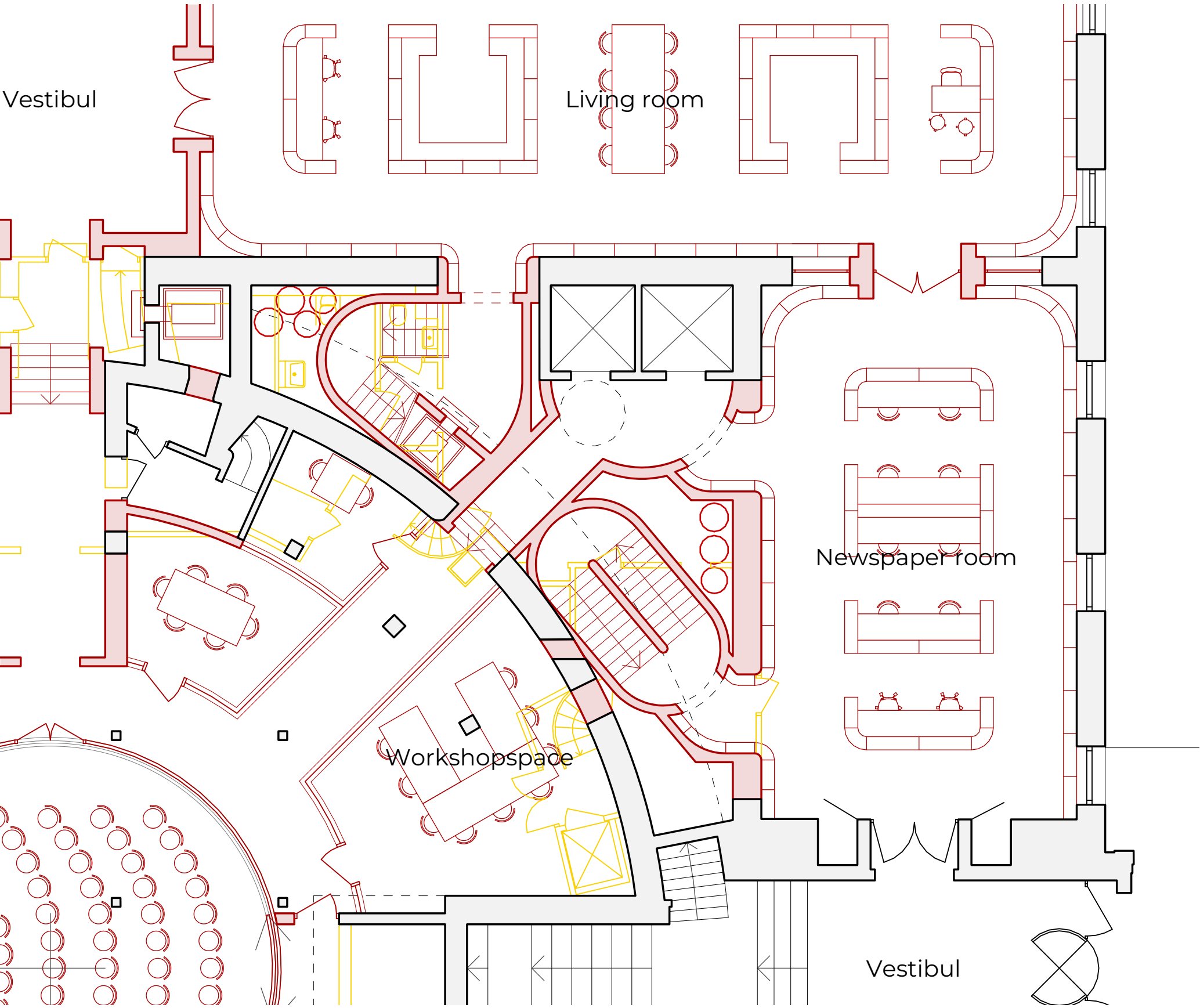



Filling the poché

NE poché: new rotunda level

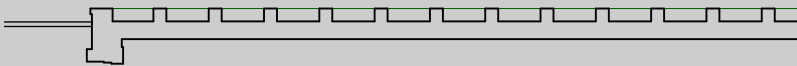
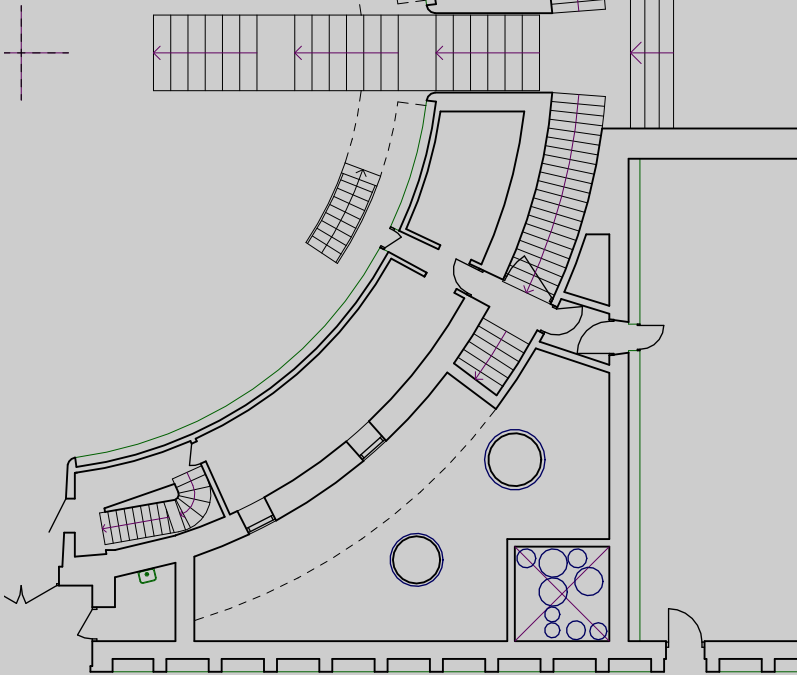
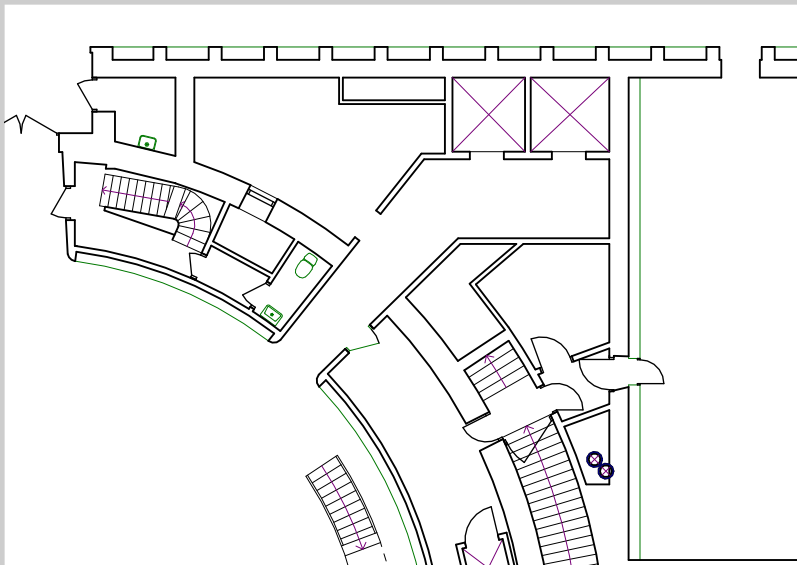
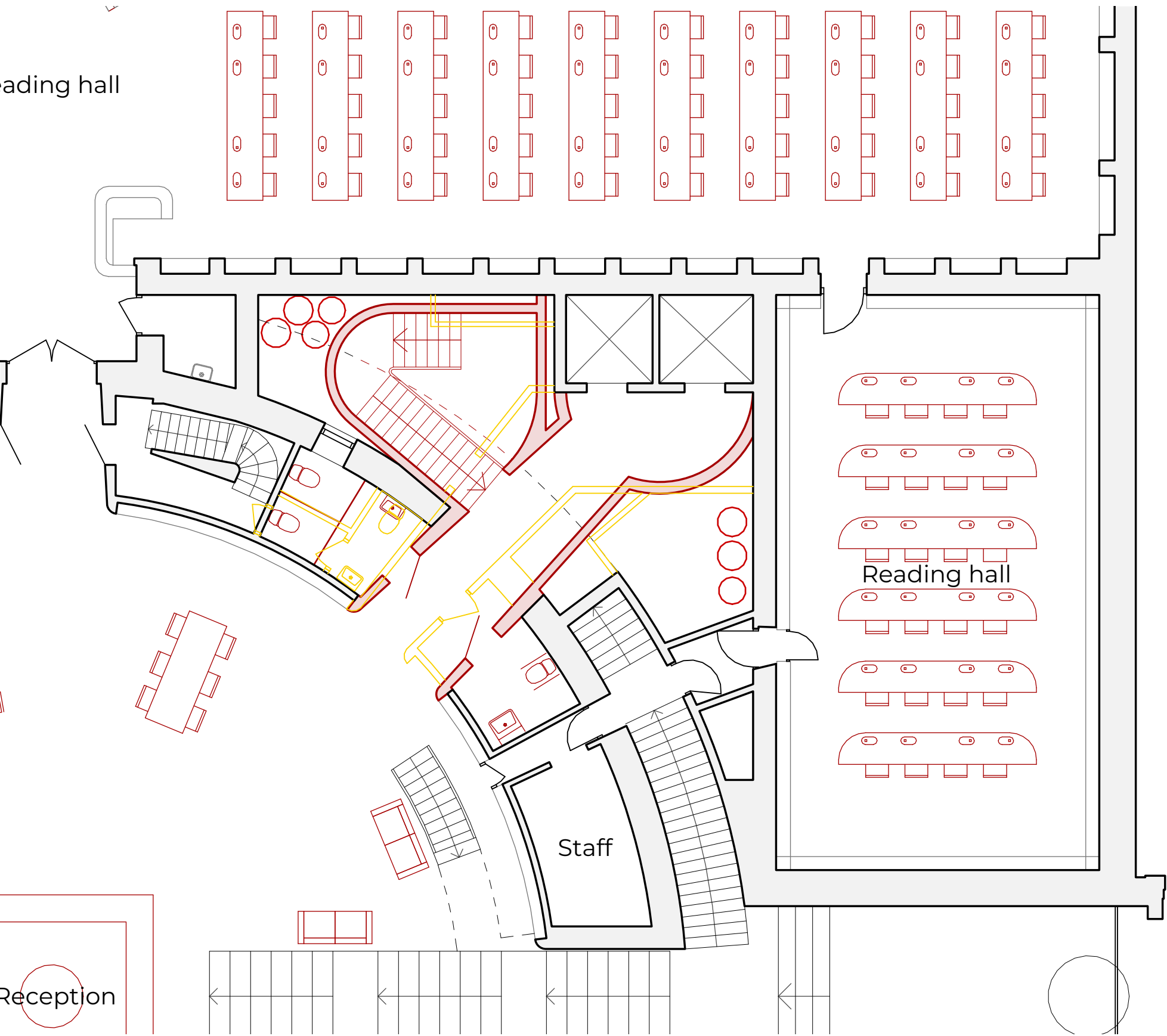



Filling the poché

NE poché: axonometric

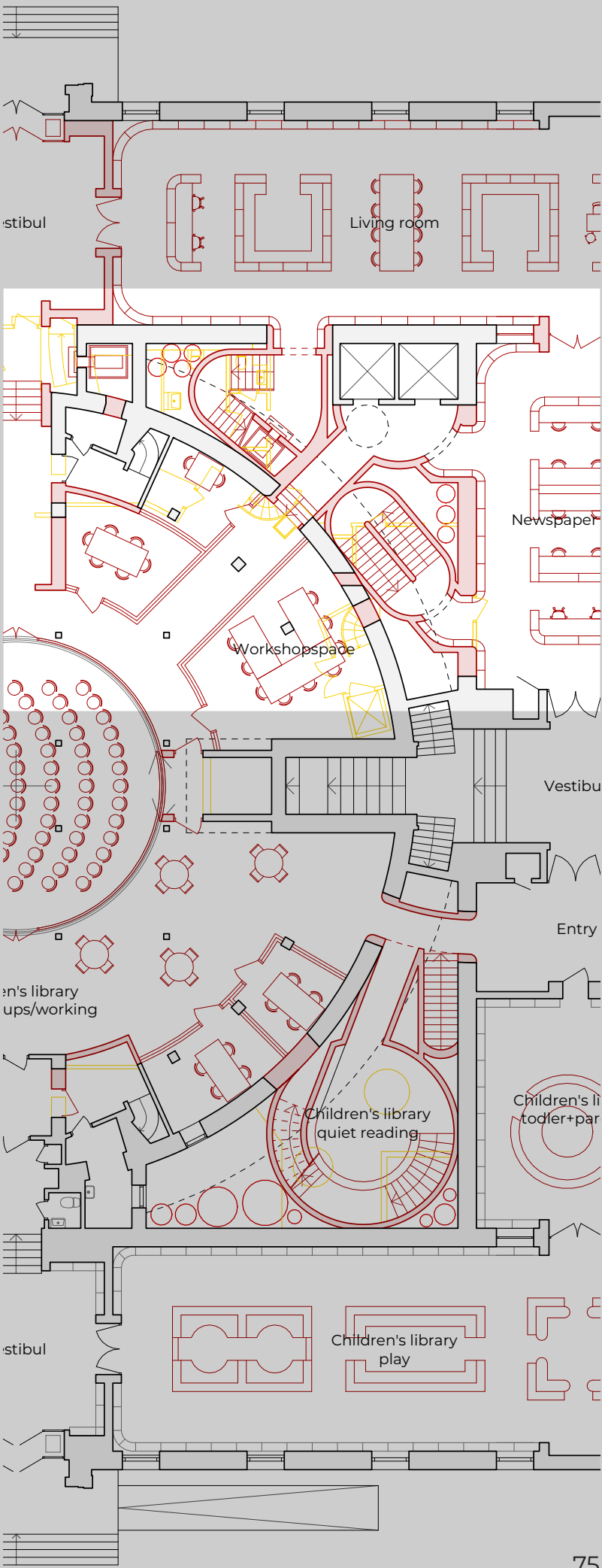
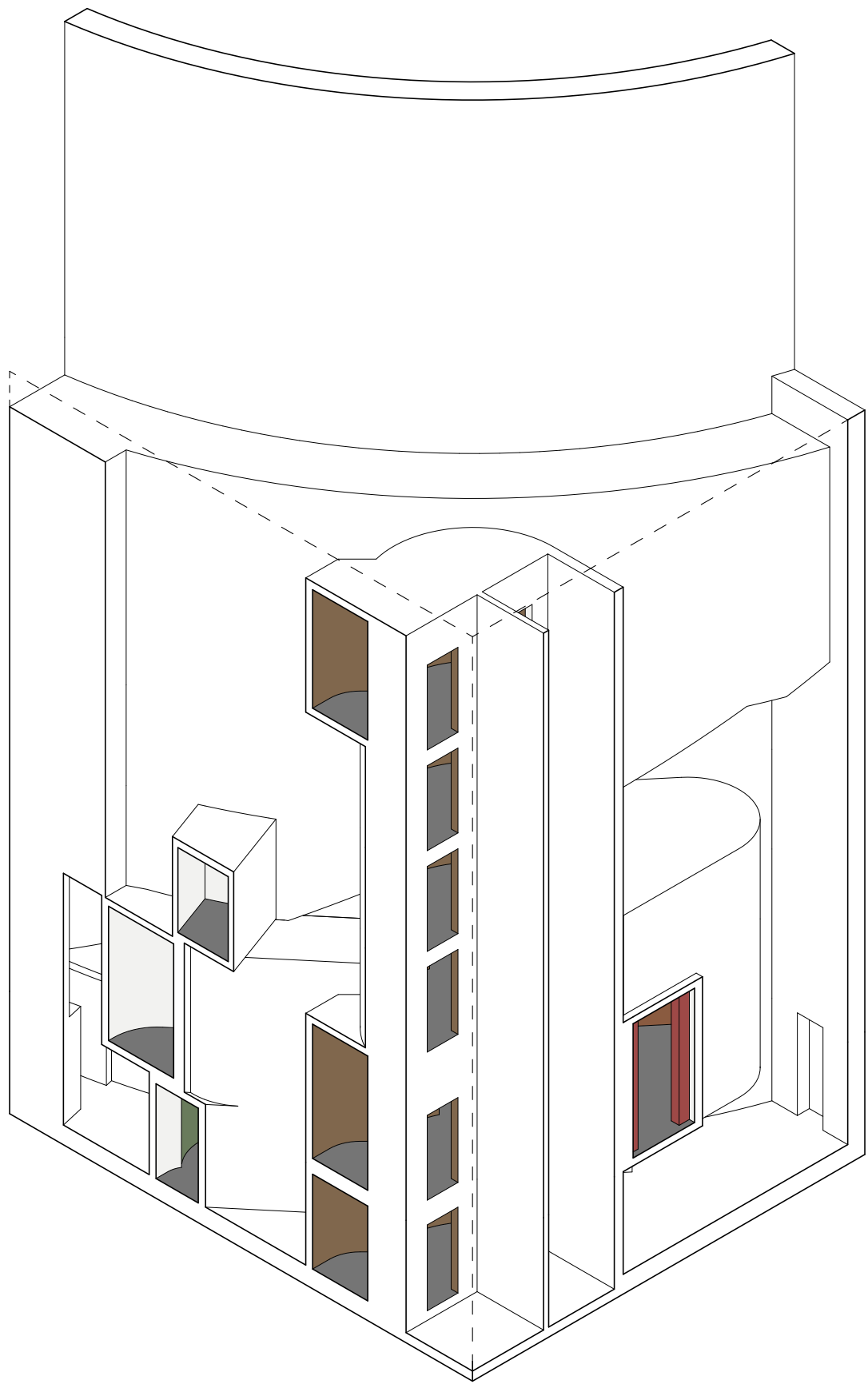



Filling the poché  
NE poché: section

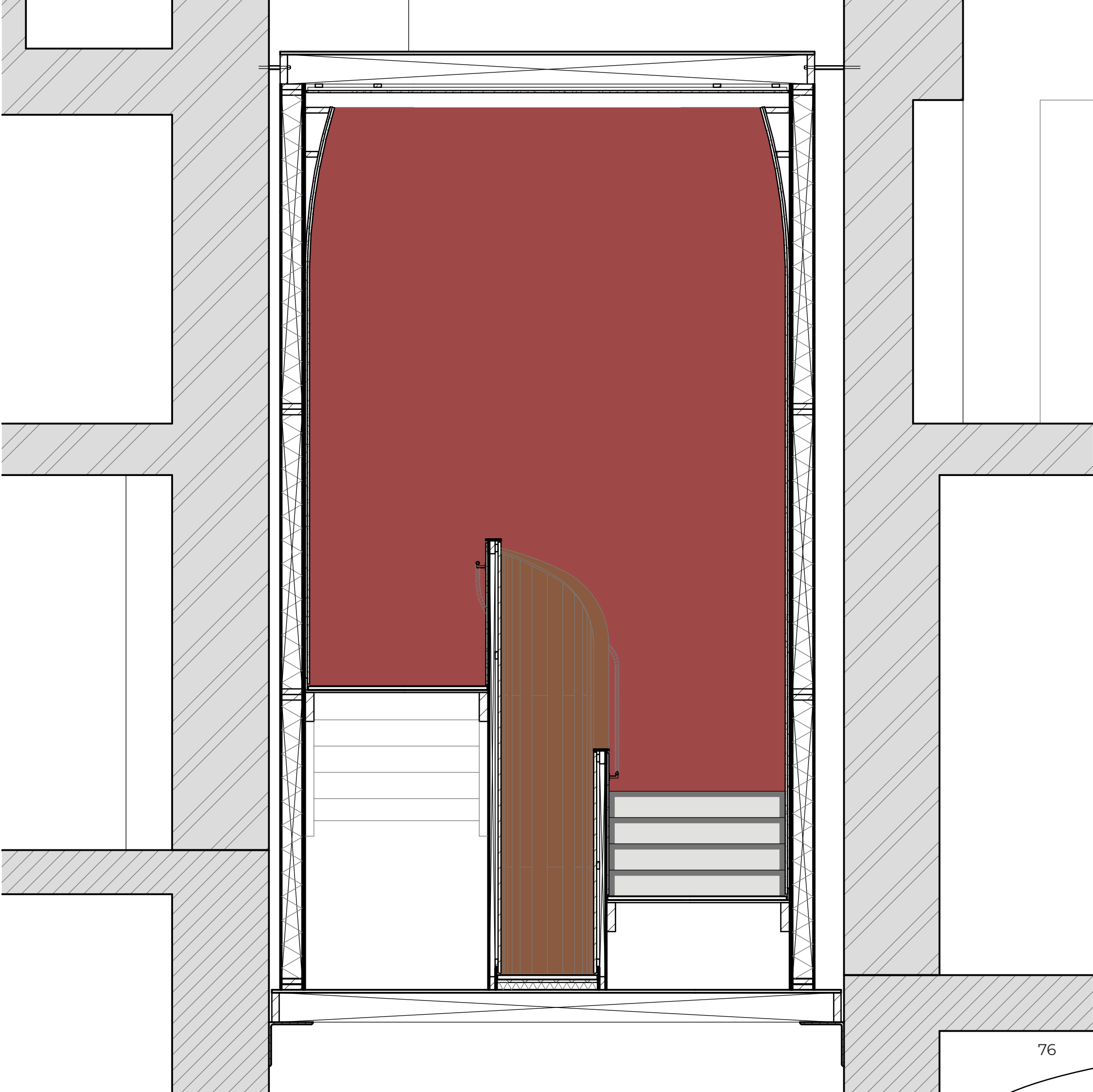



Filling the poché

NE poché: floor detail

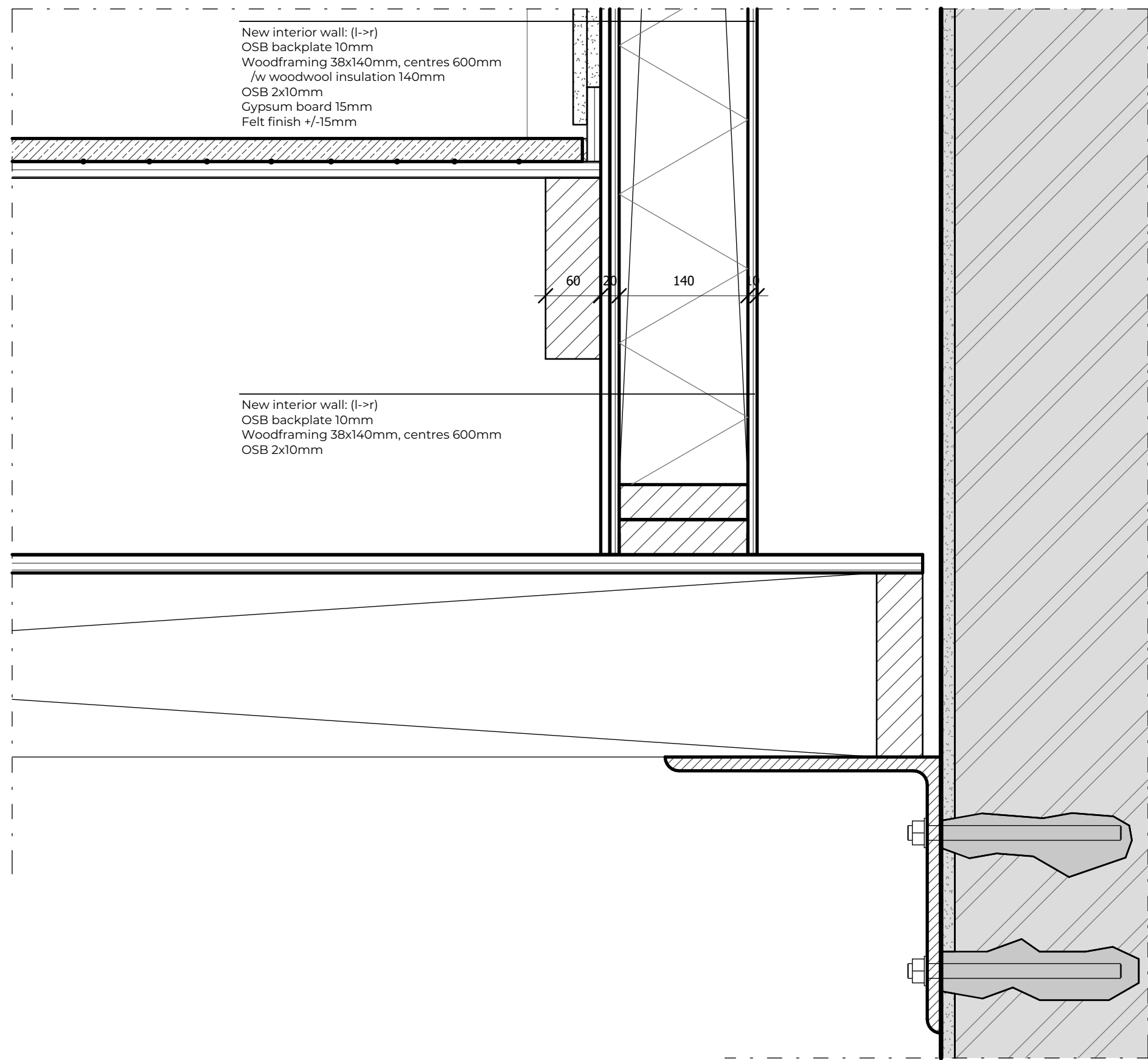



Filling the poché

NE poché: ceiling detail

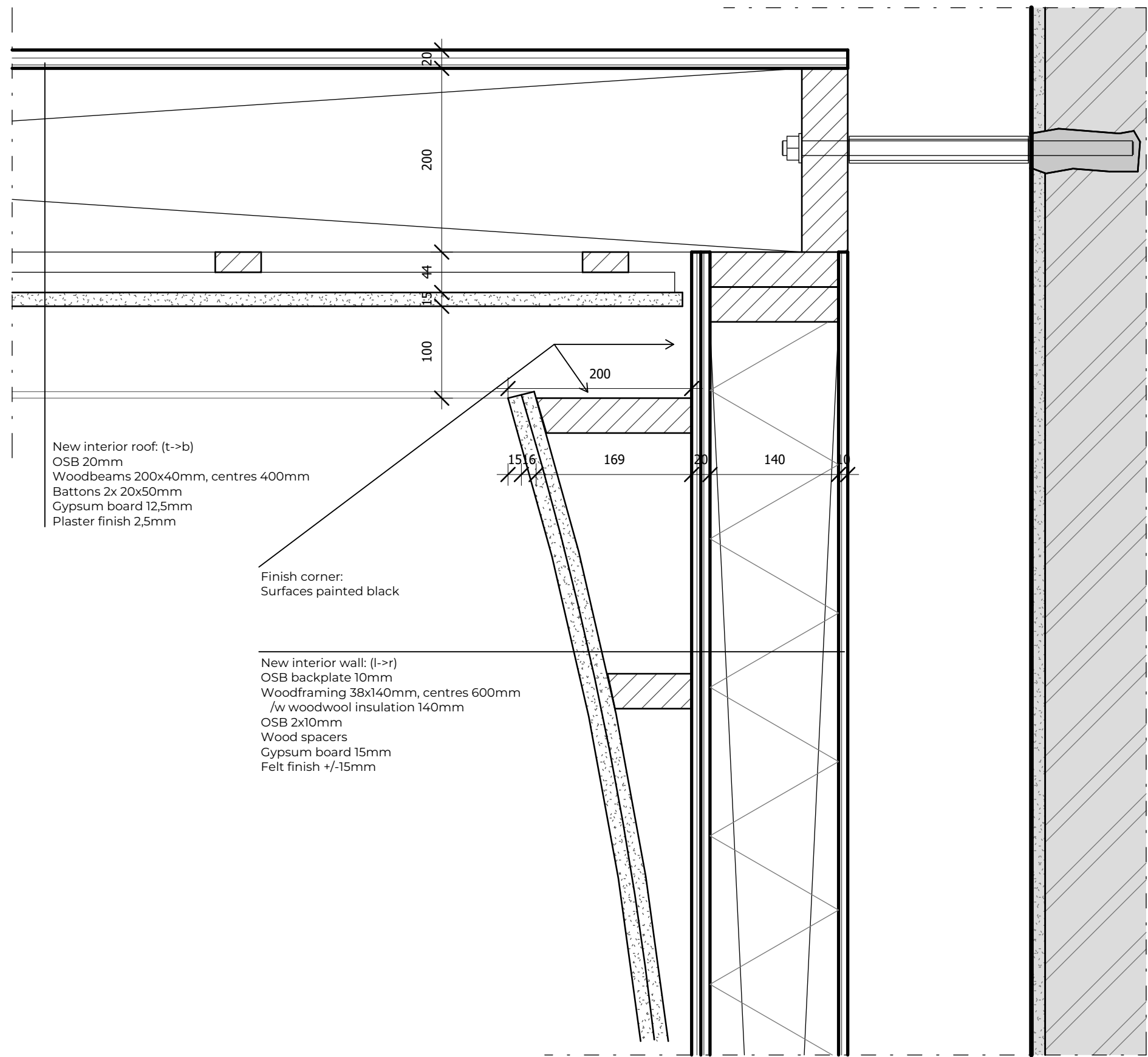



Filling the poché

NE poché: stair detail

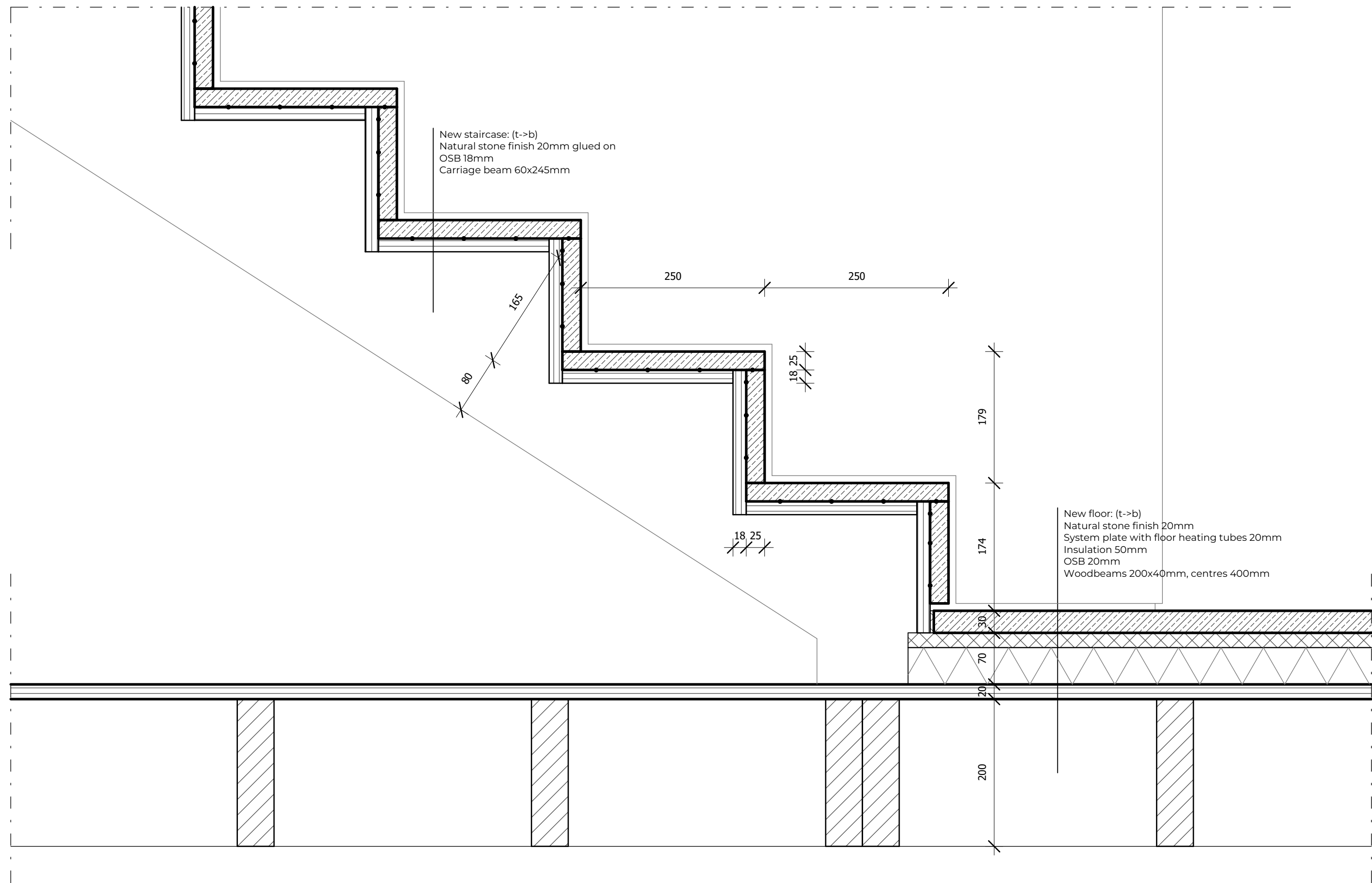



Filling the poché

NE poché: railing detail

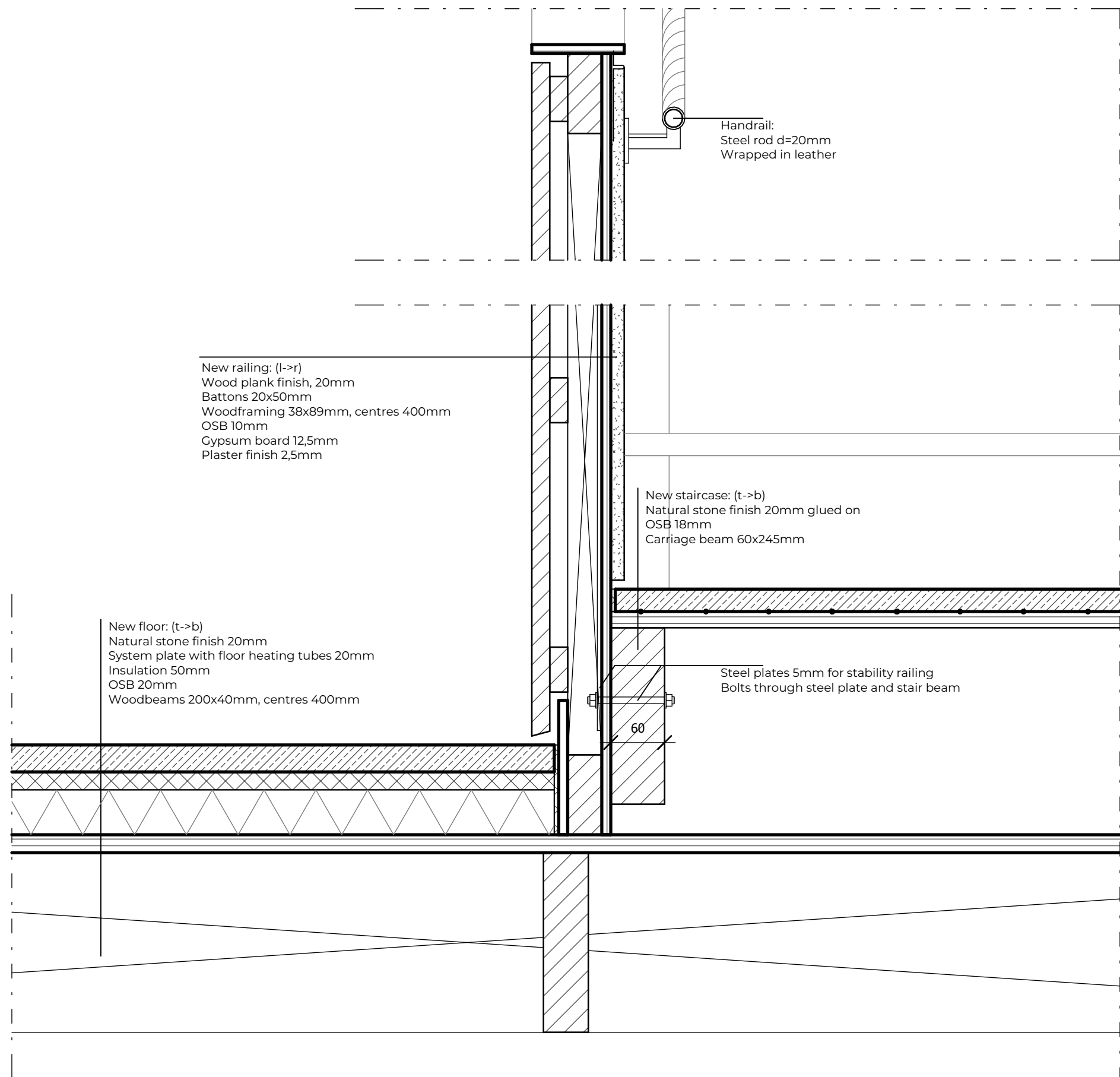



Filling the poché

NE poché: portals in the library





Filling the poché

NE poché: cuts in the library





Filling the poché

NE poché: summarizing axo's

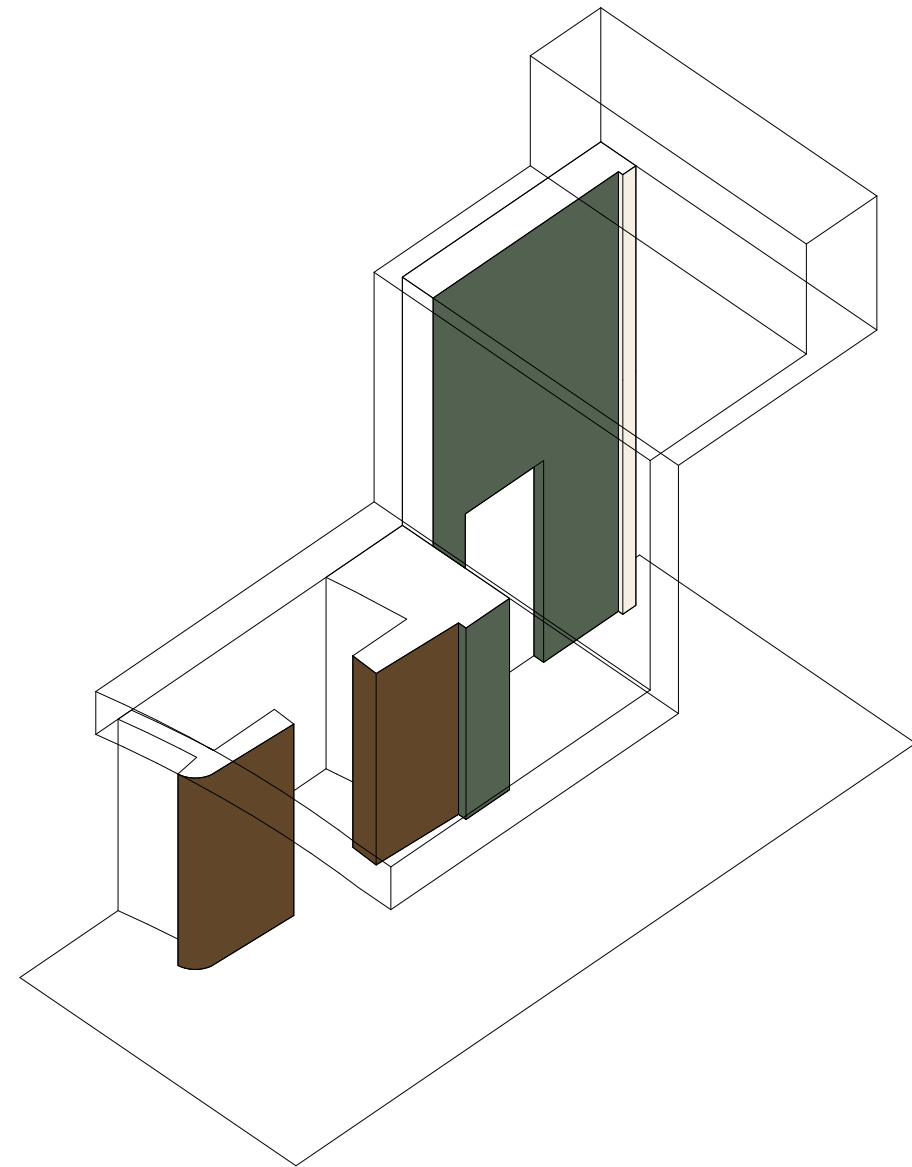
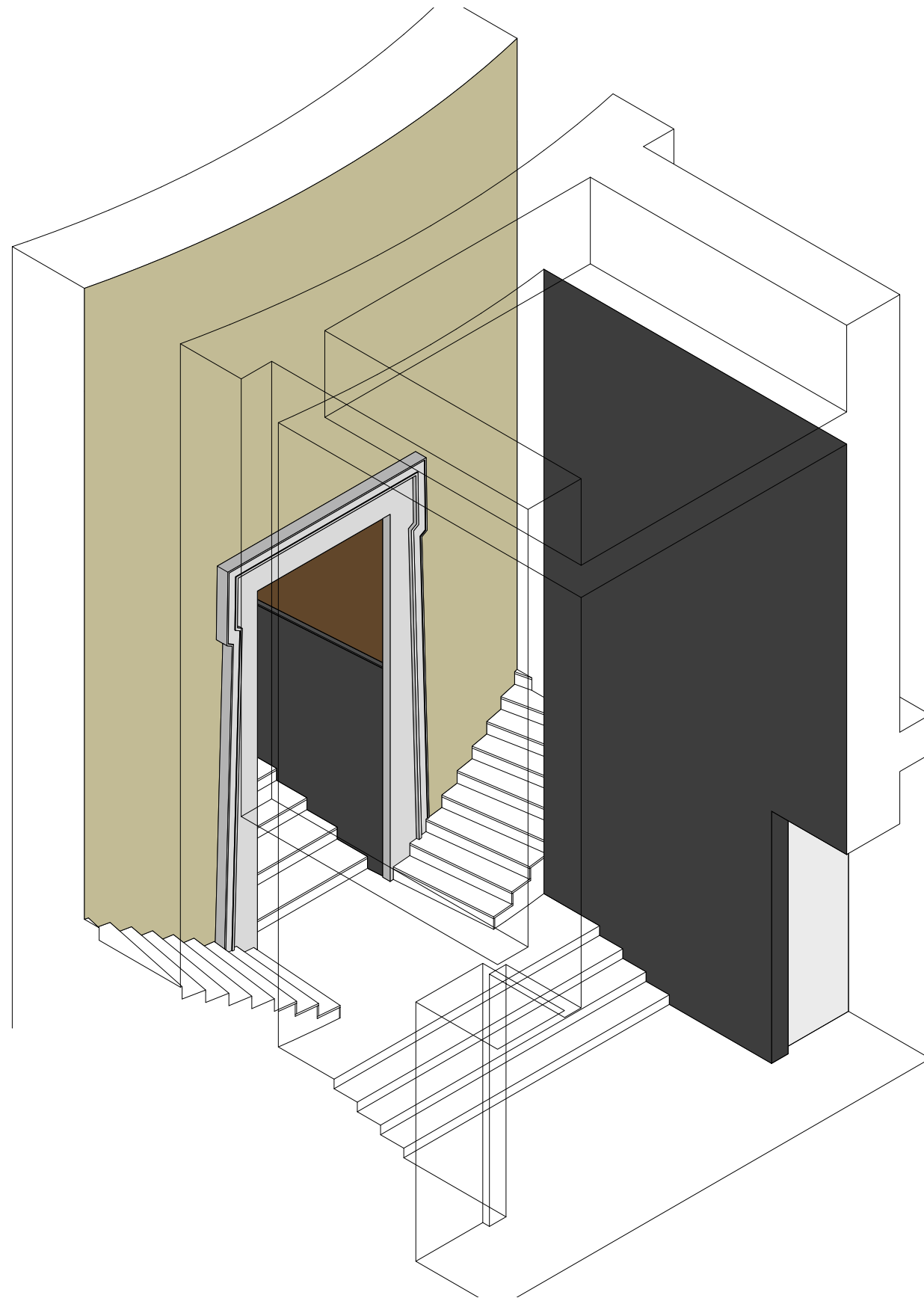



Filling the poché

NE poché: from room to poché

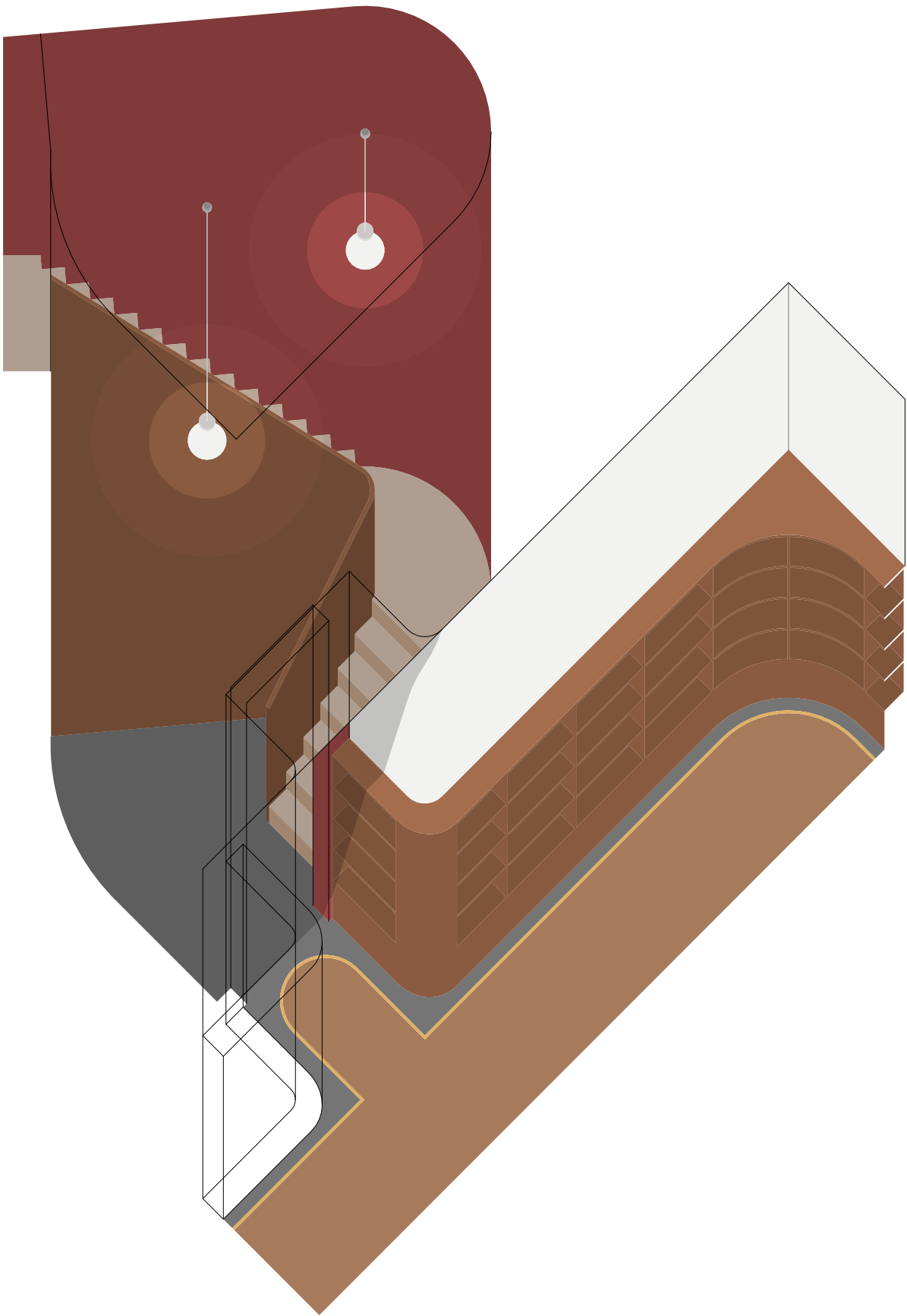



Filling the poché

NE poché: from room to poché

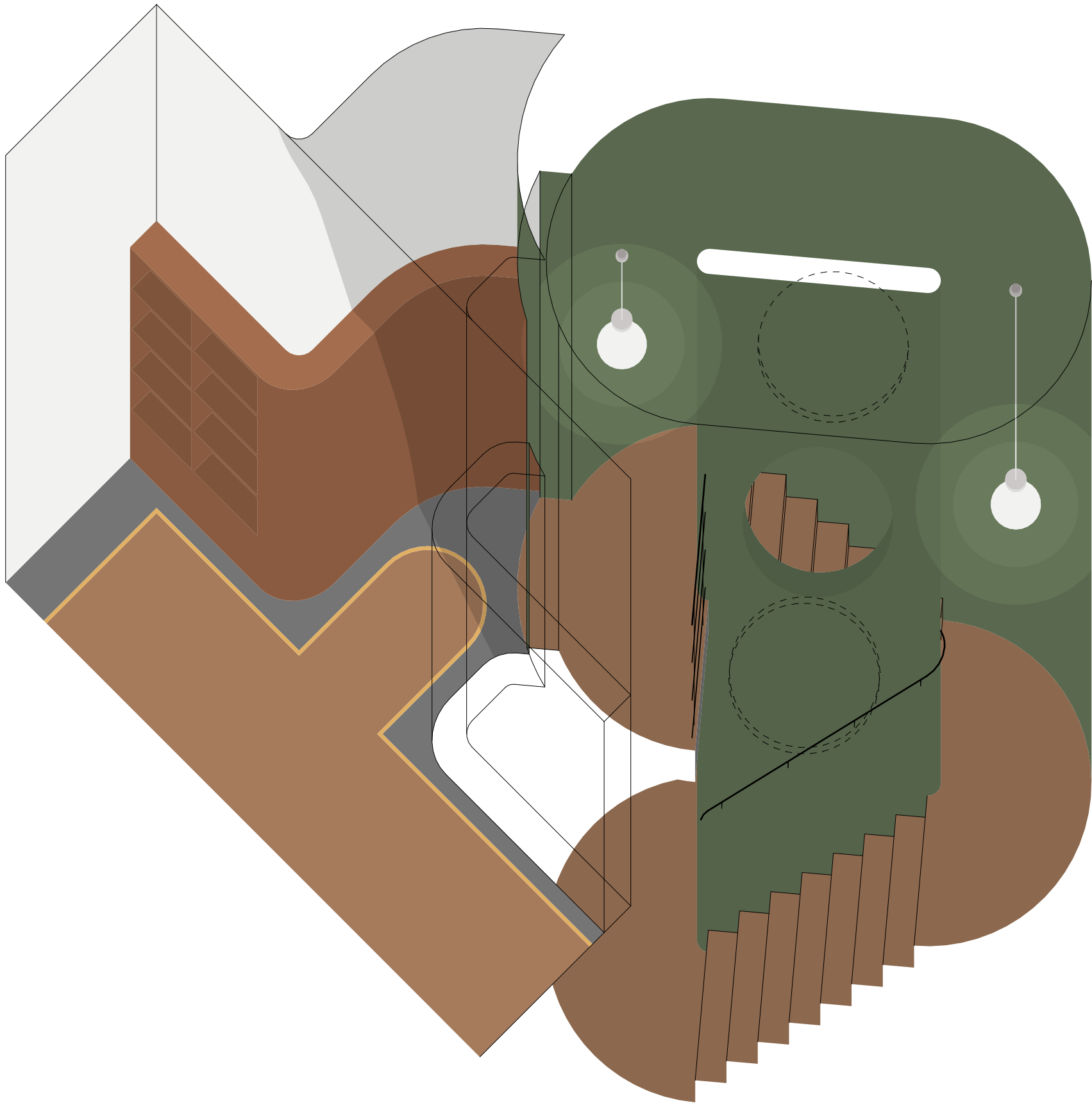



Filling the poché

NE poché: threshold detail

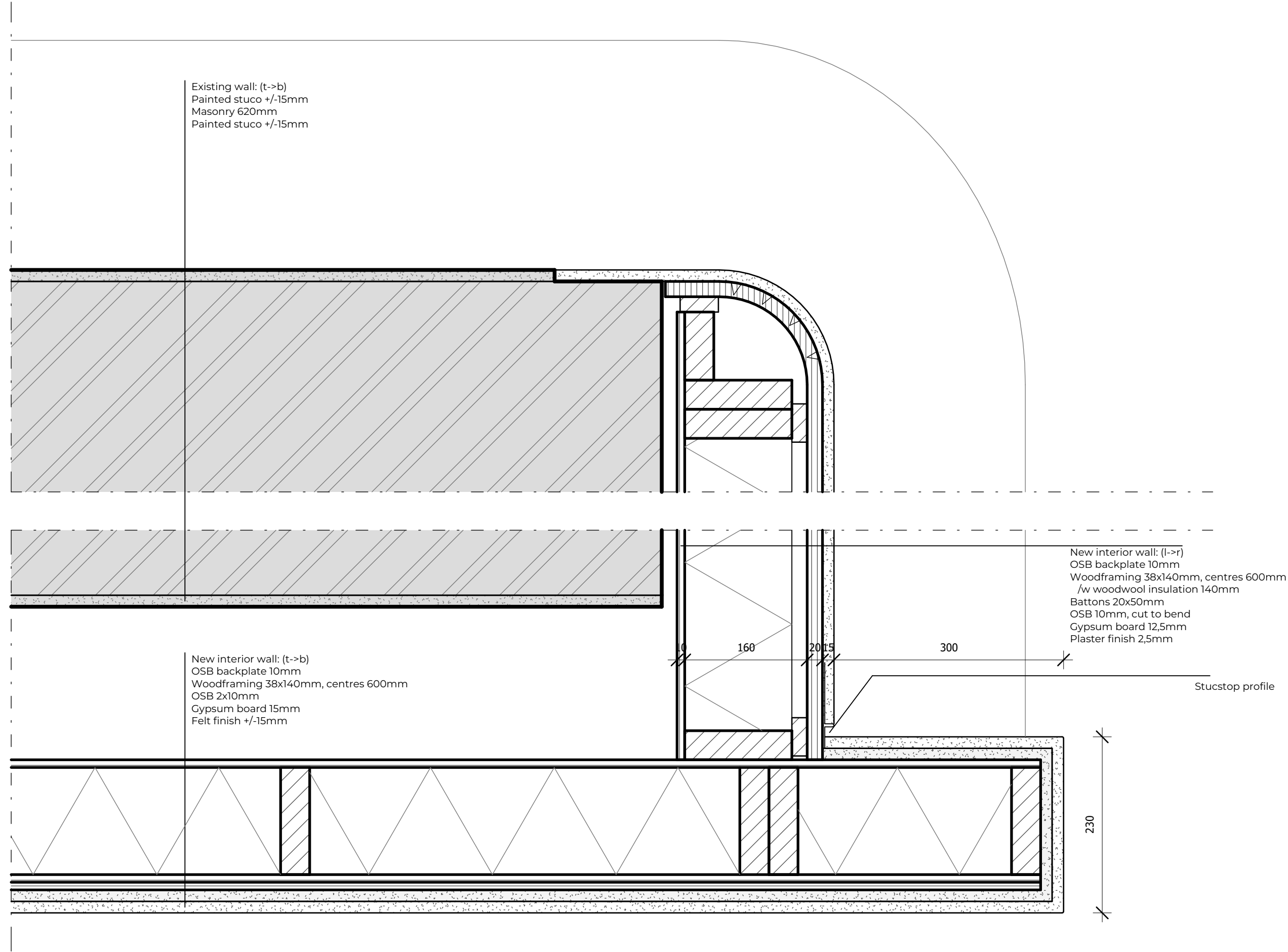



Filling the poché

SE poché: entrance level plan

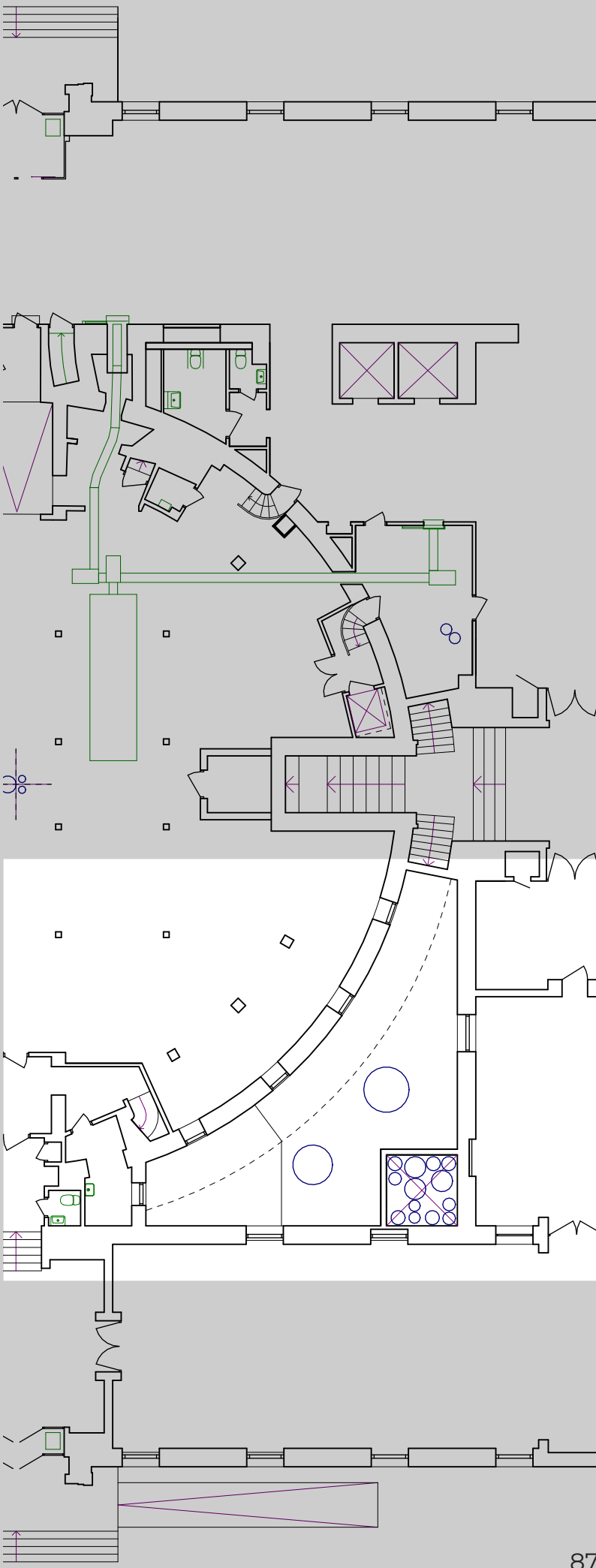
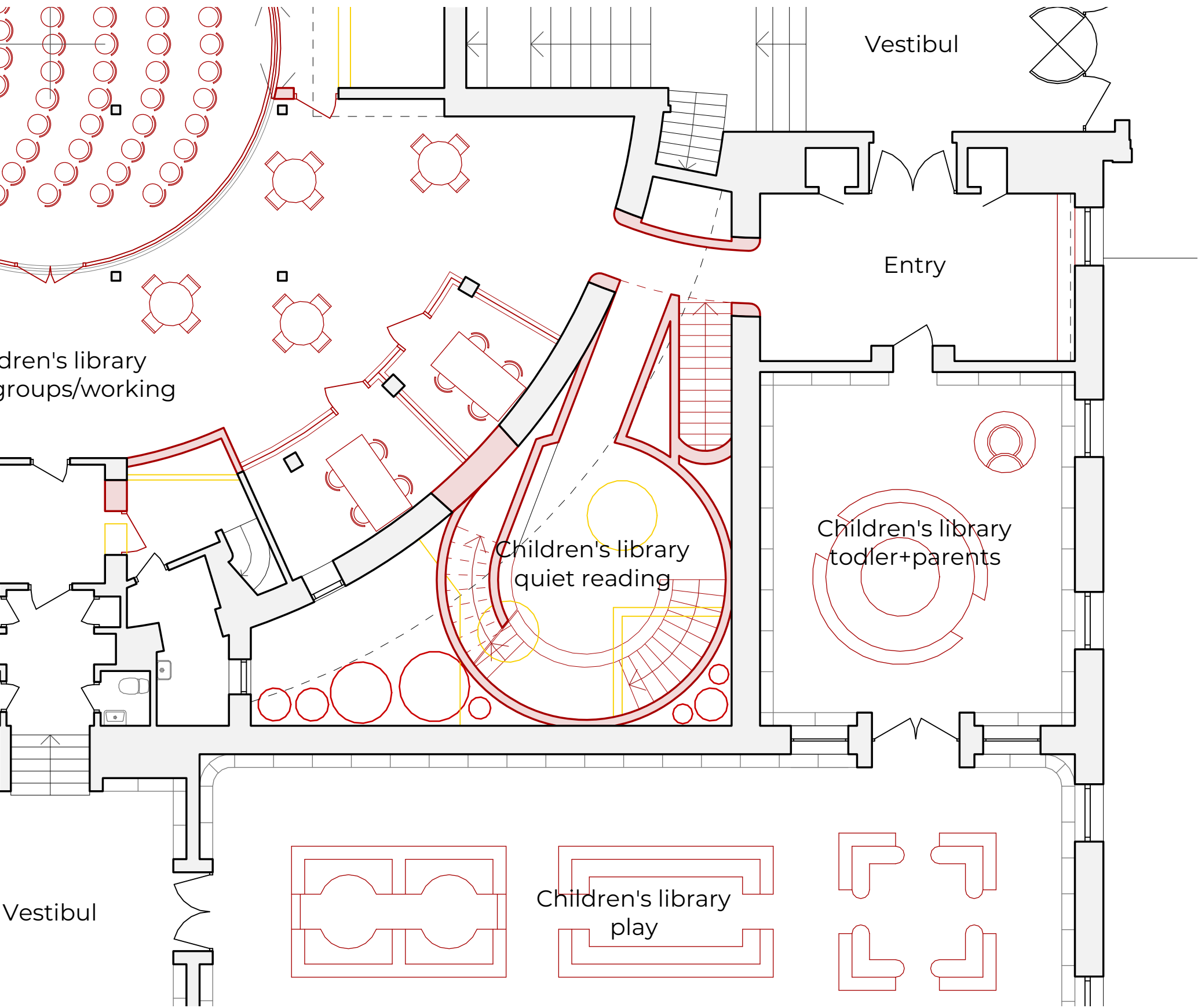



Filling the poché

SE poché: rotunda level plan

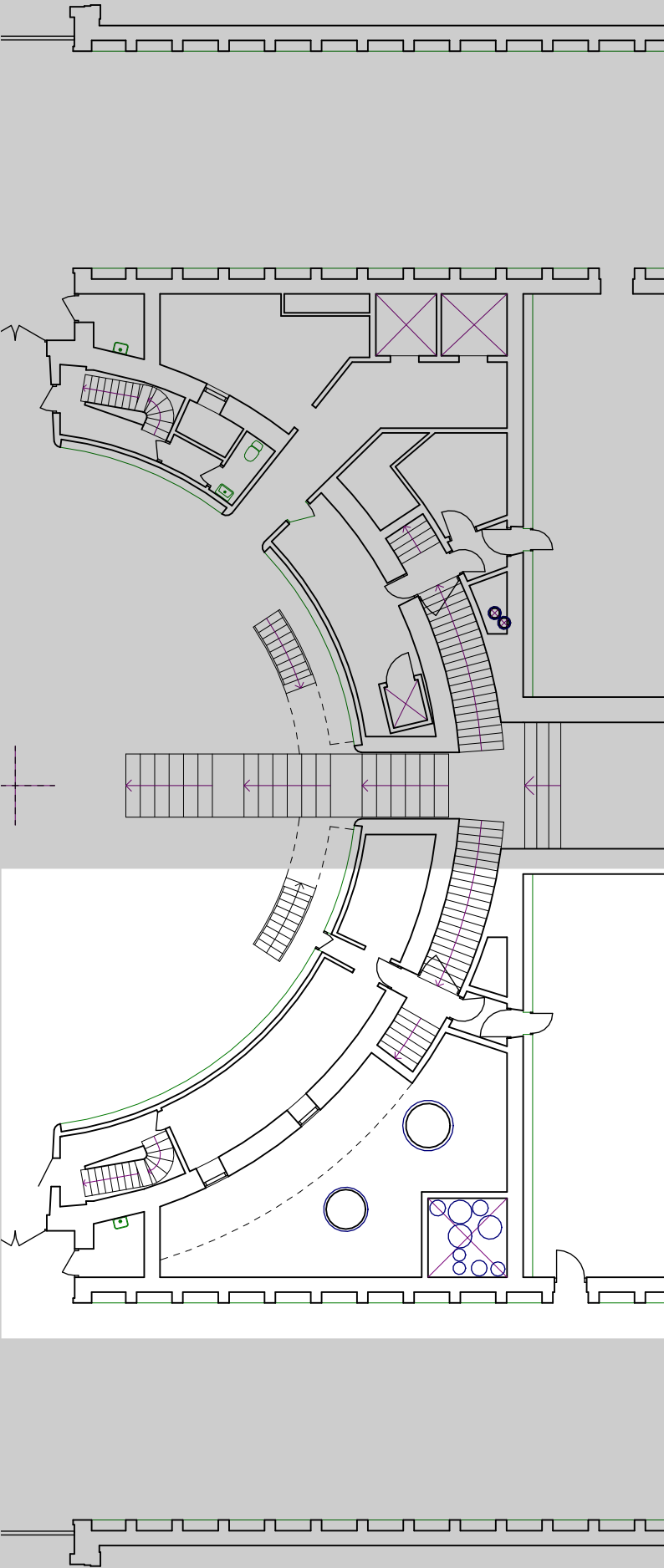
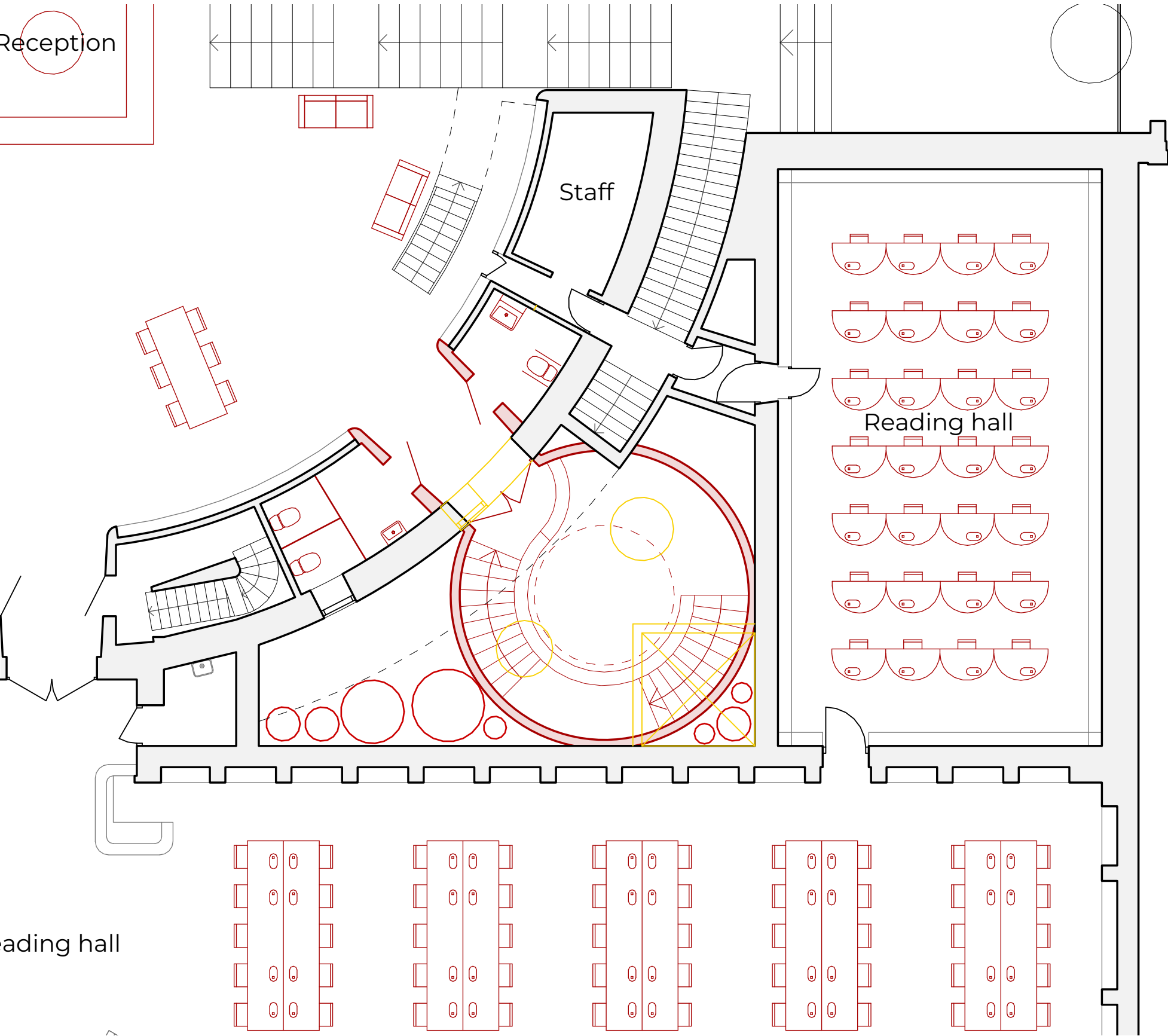



Filling the poché

SE poché: axonometric

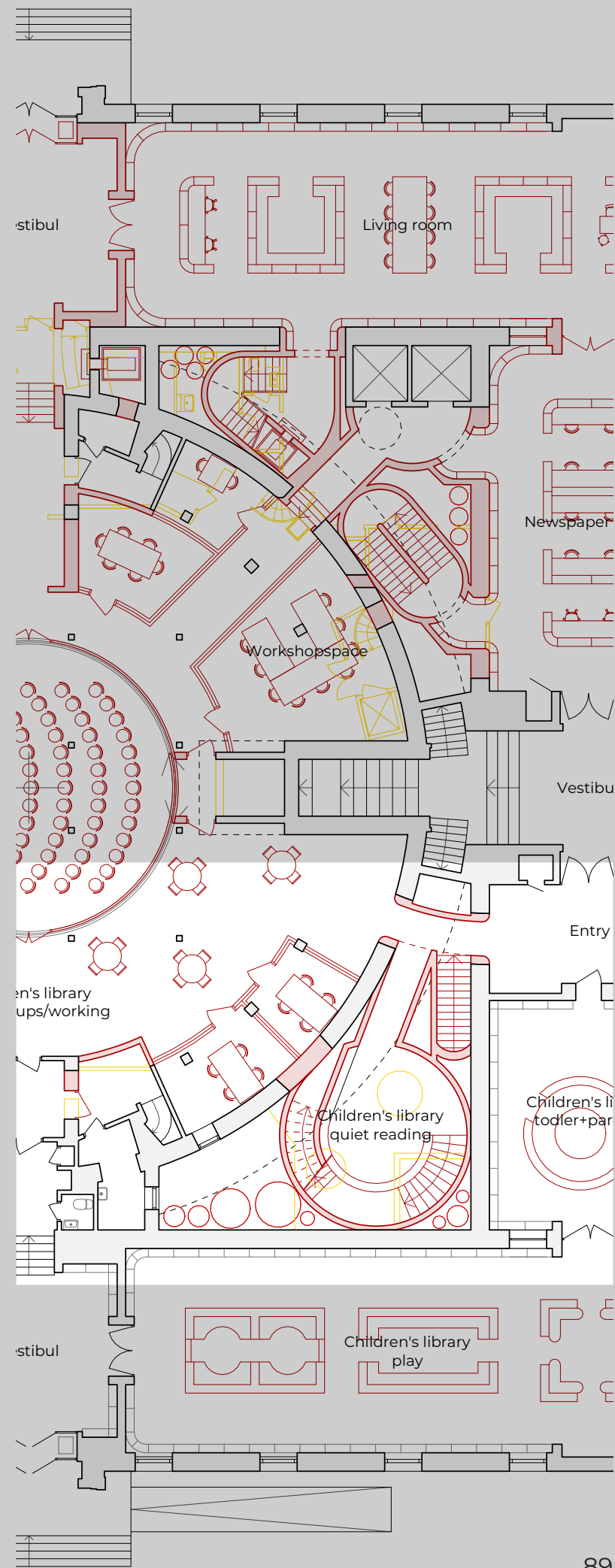
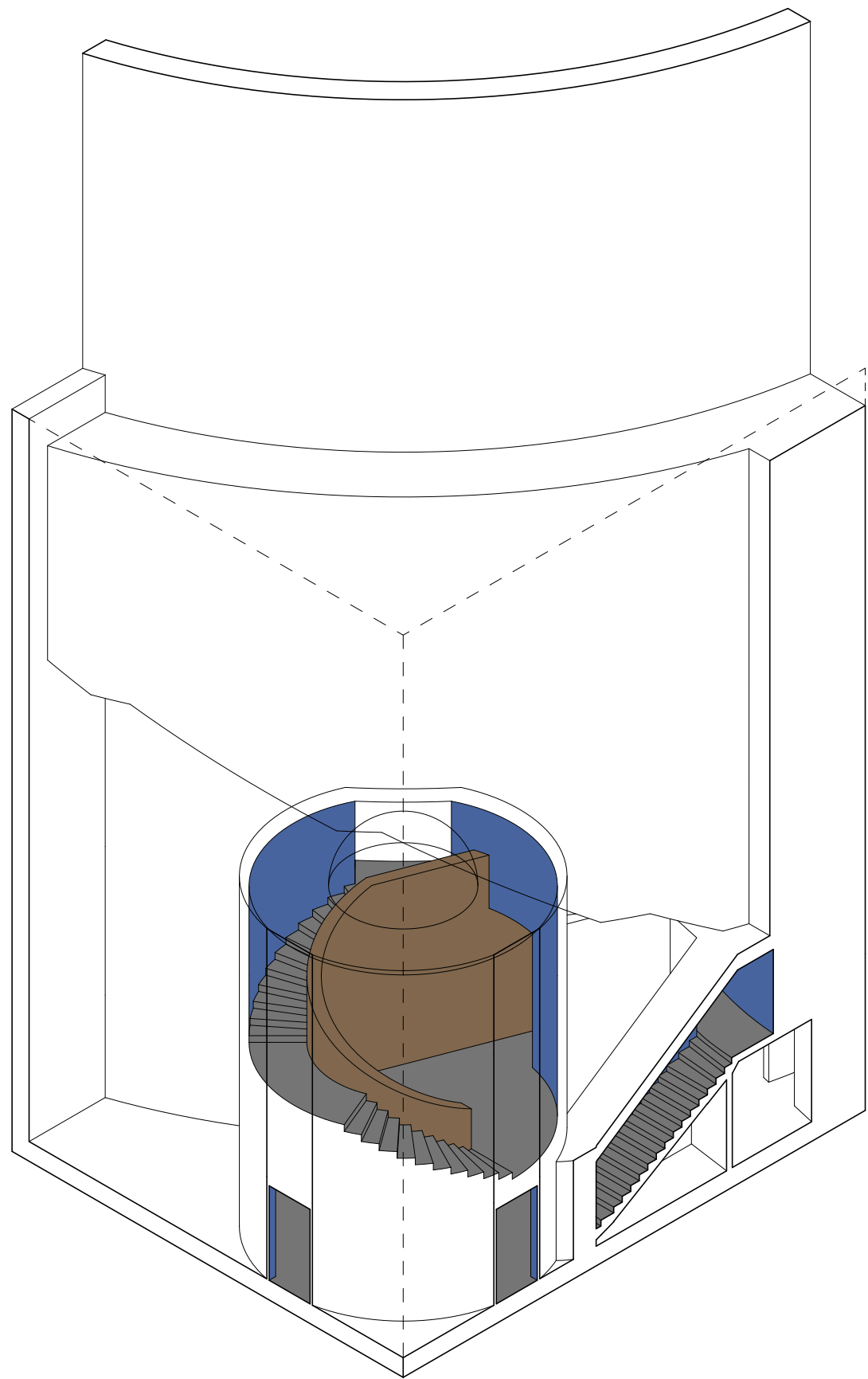

Filling the poché

SW poché: entrance level

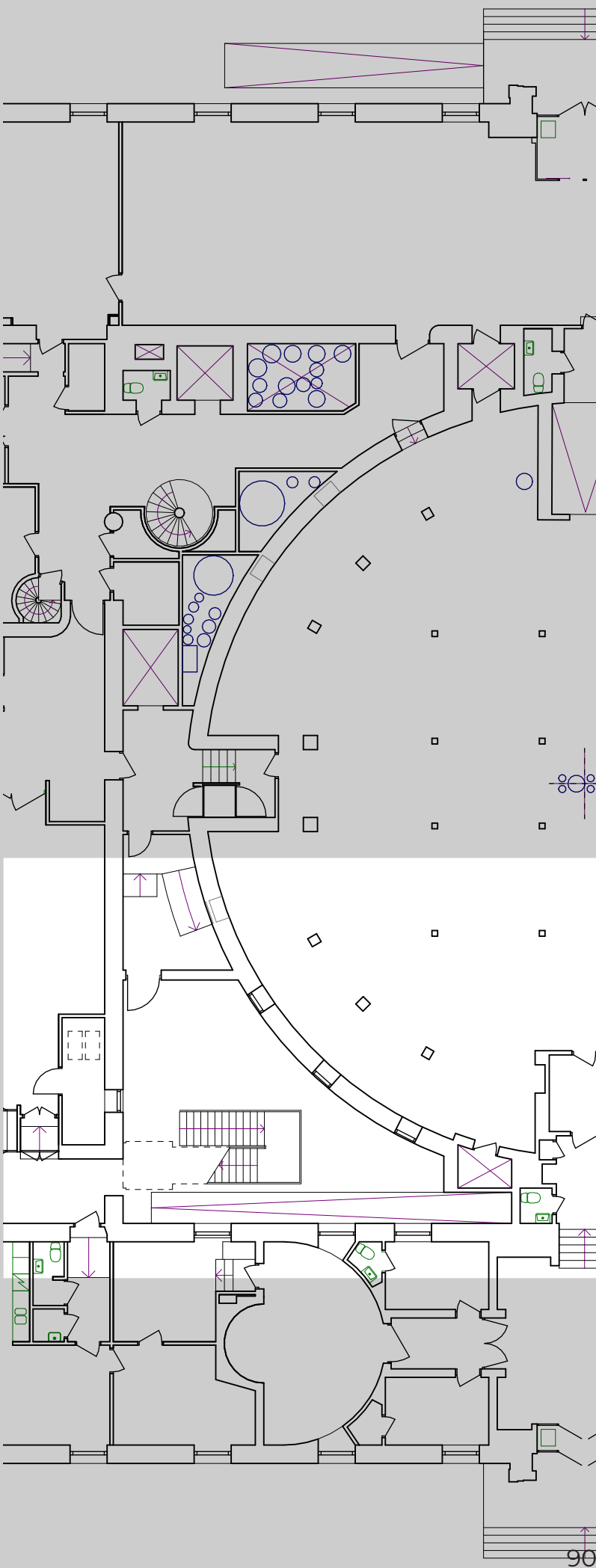
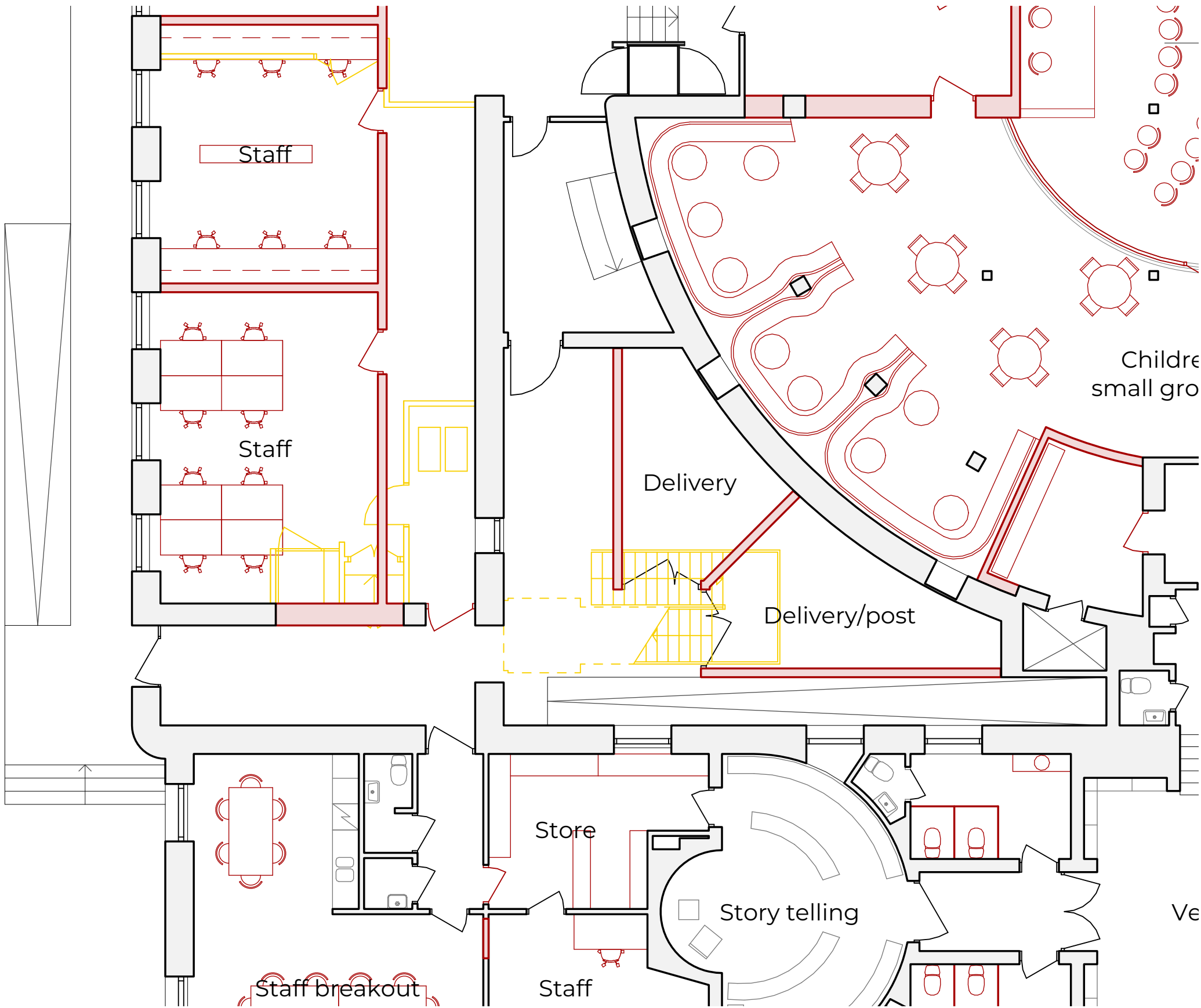



Filling the poché

SW poché: rotunda level

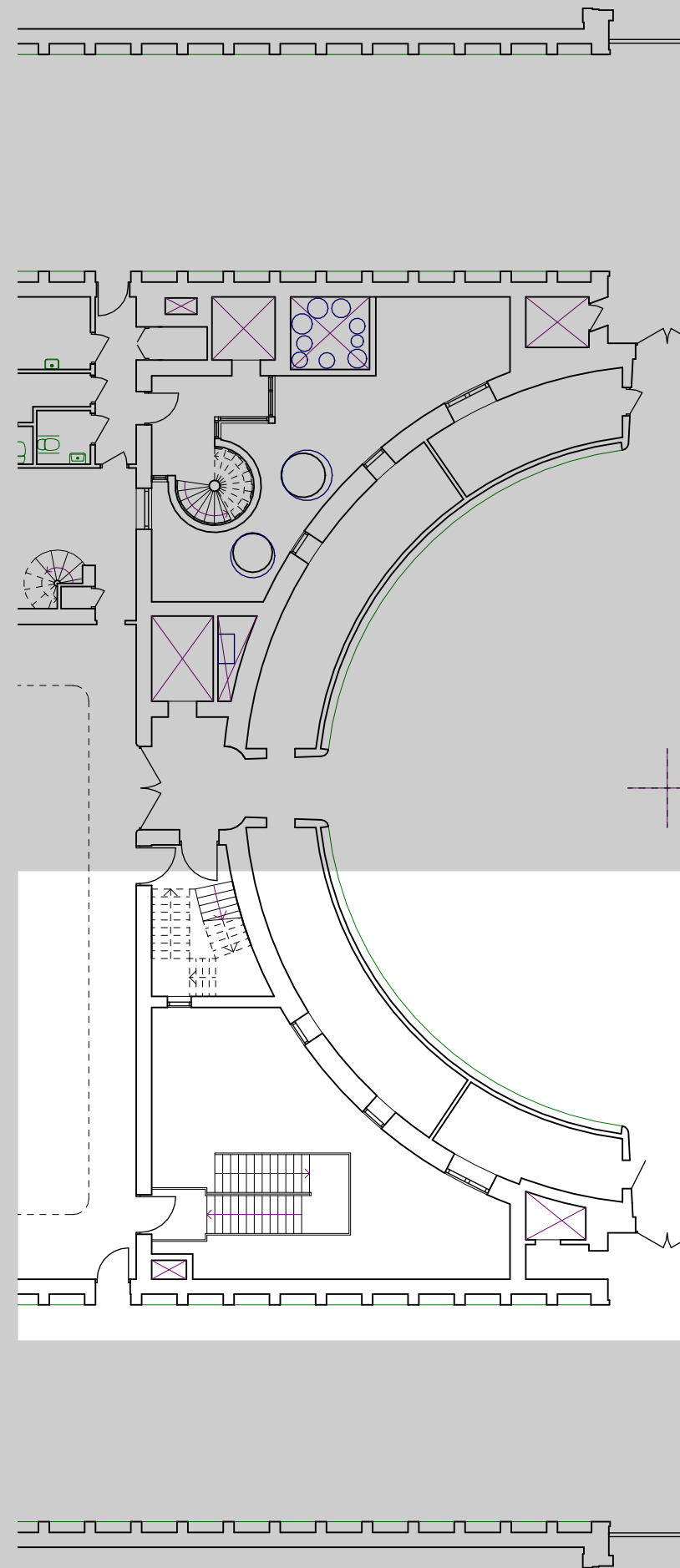
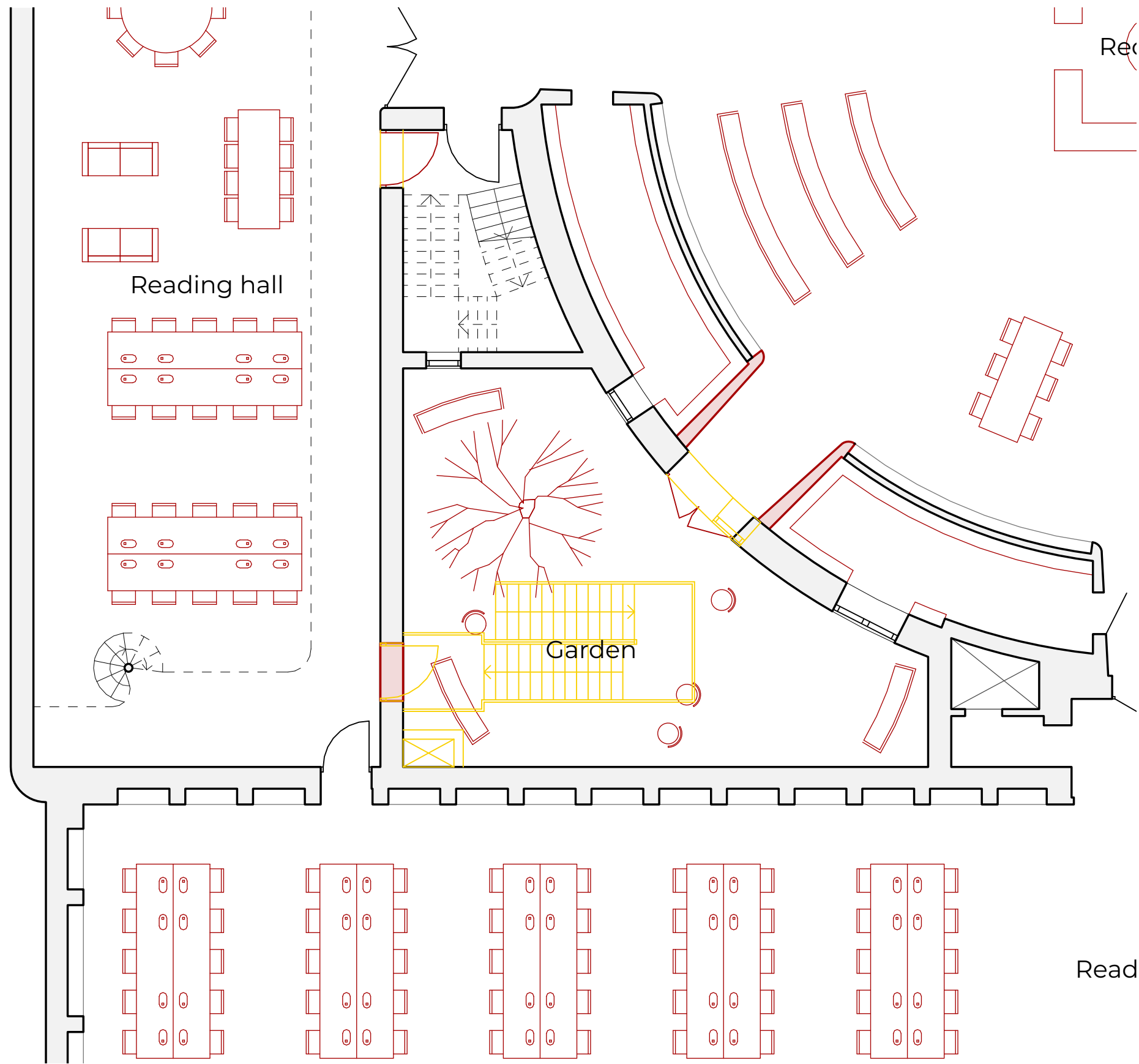

Filling the poché

SW poché: rotunda level

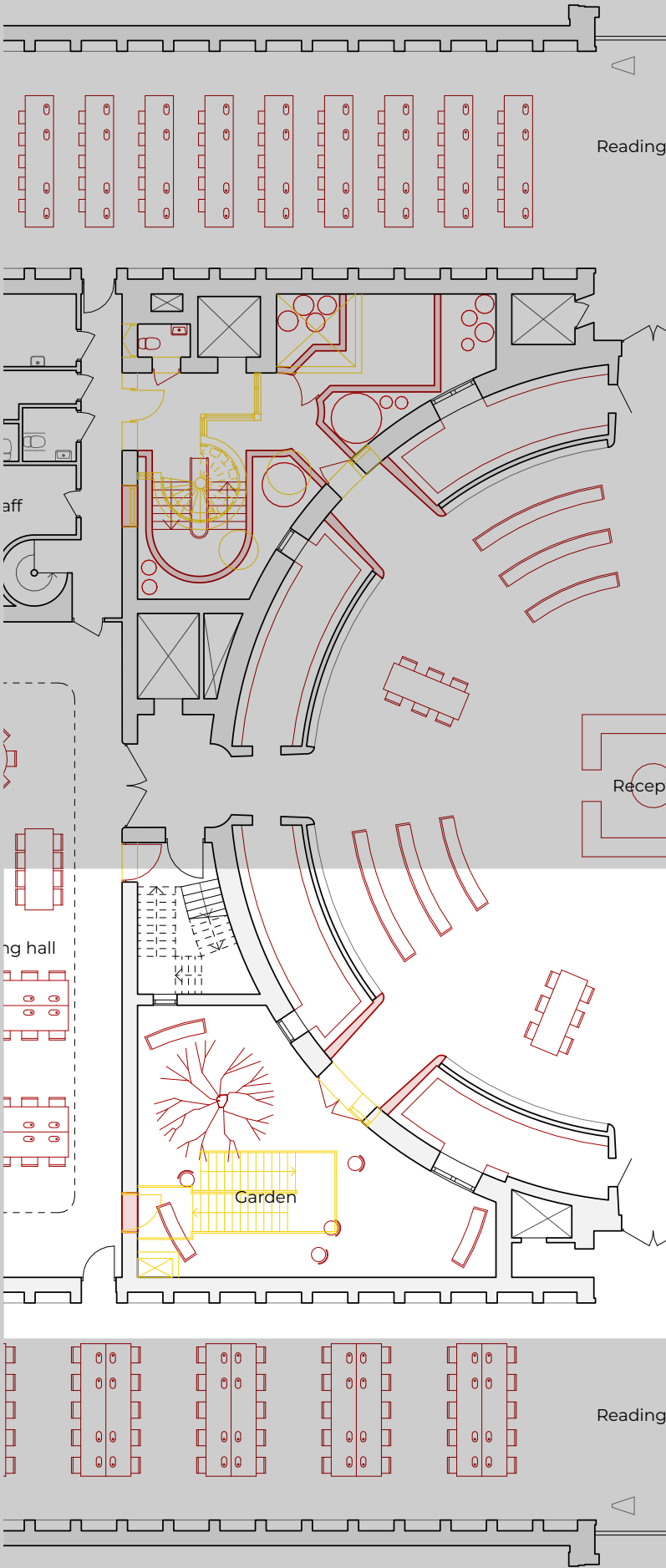
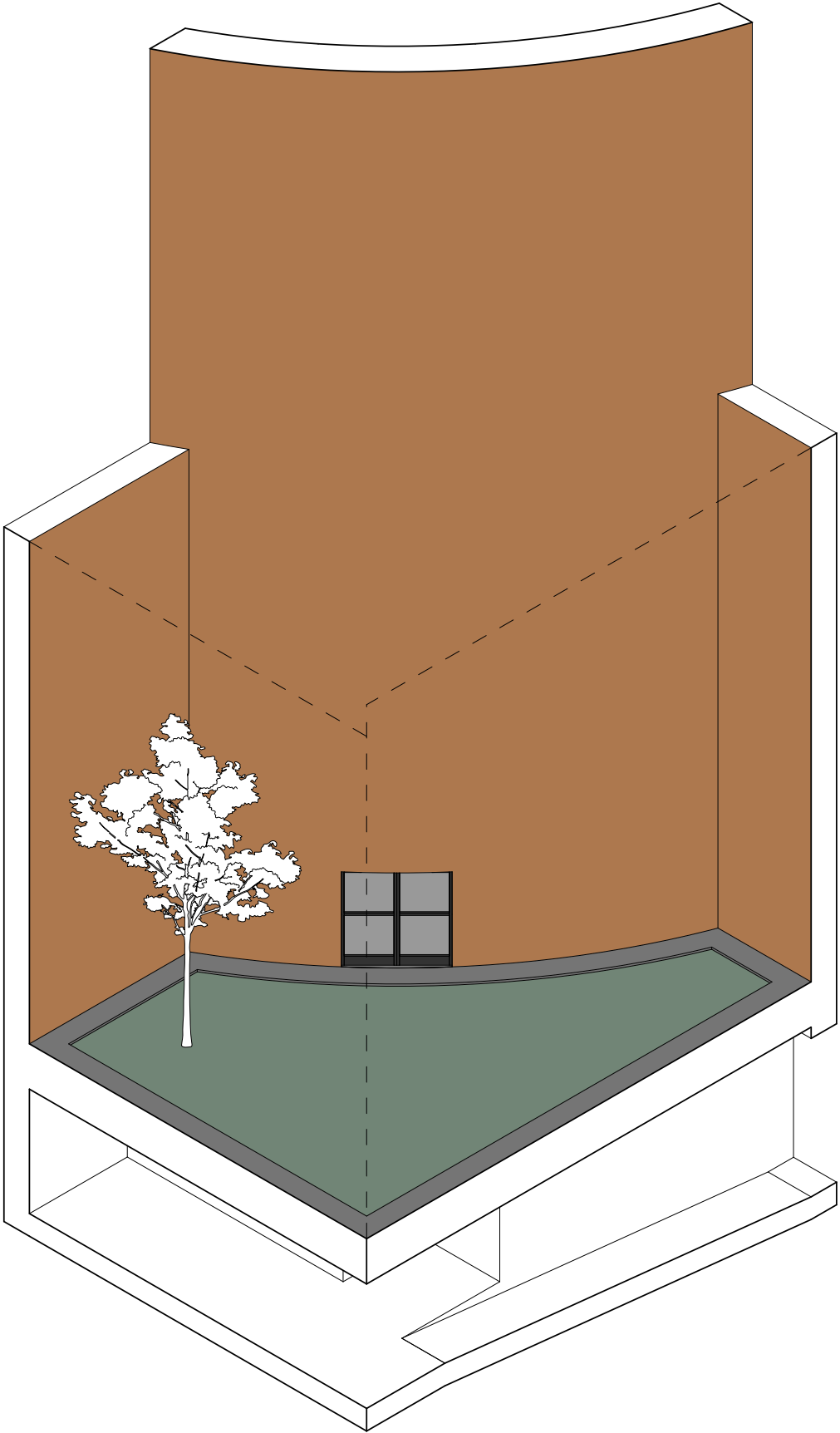



Filling the poché

NW poché: new entrance level

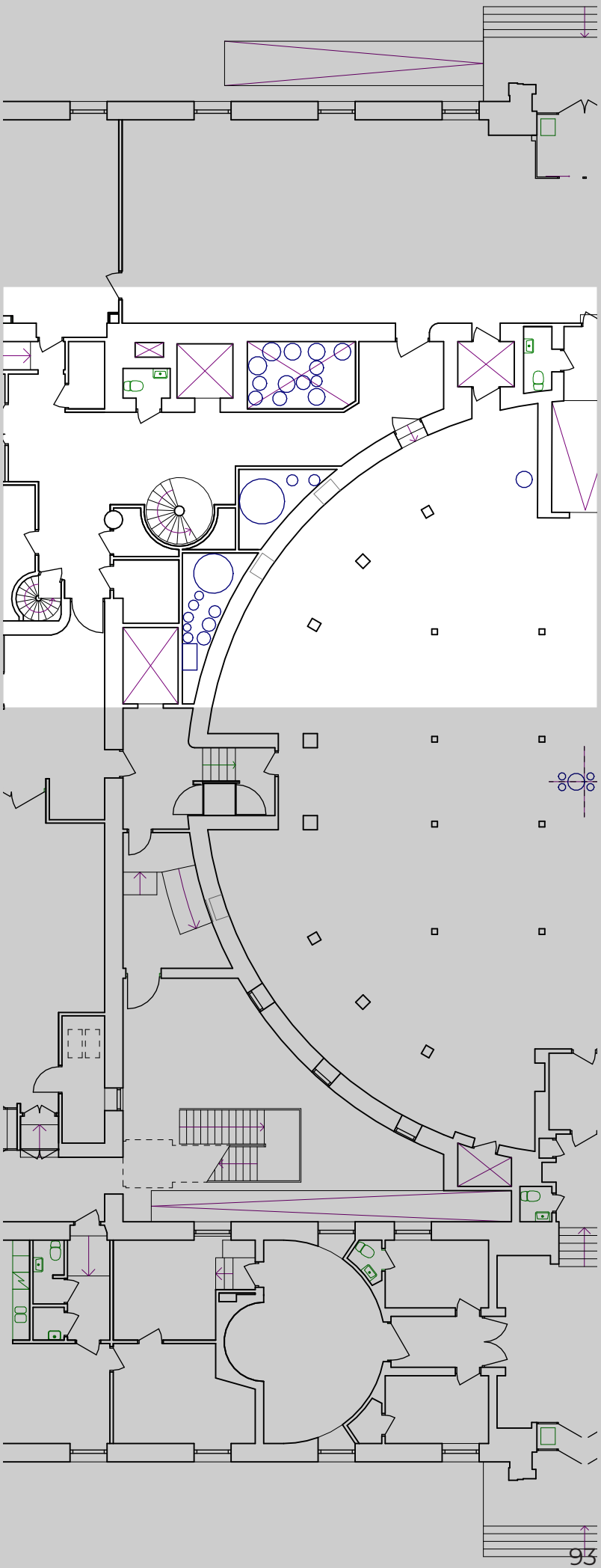
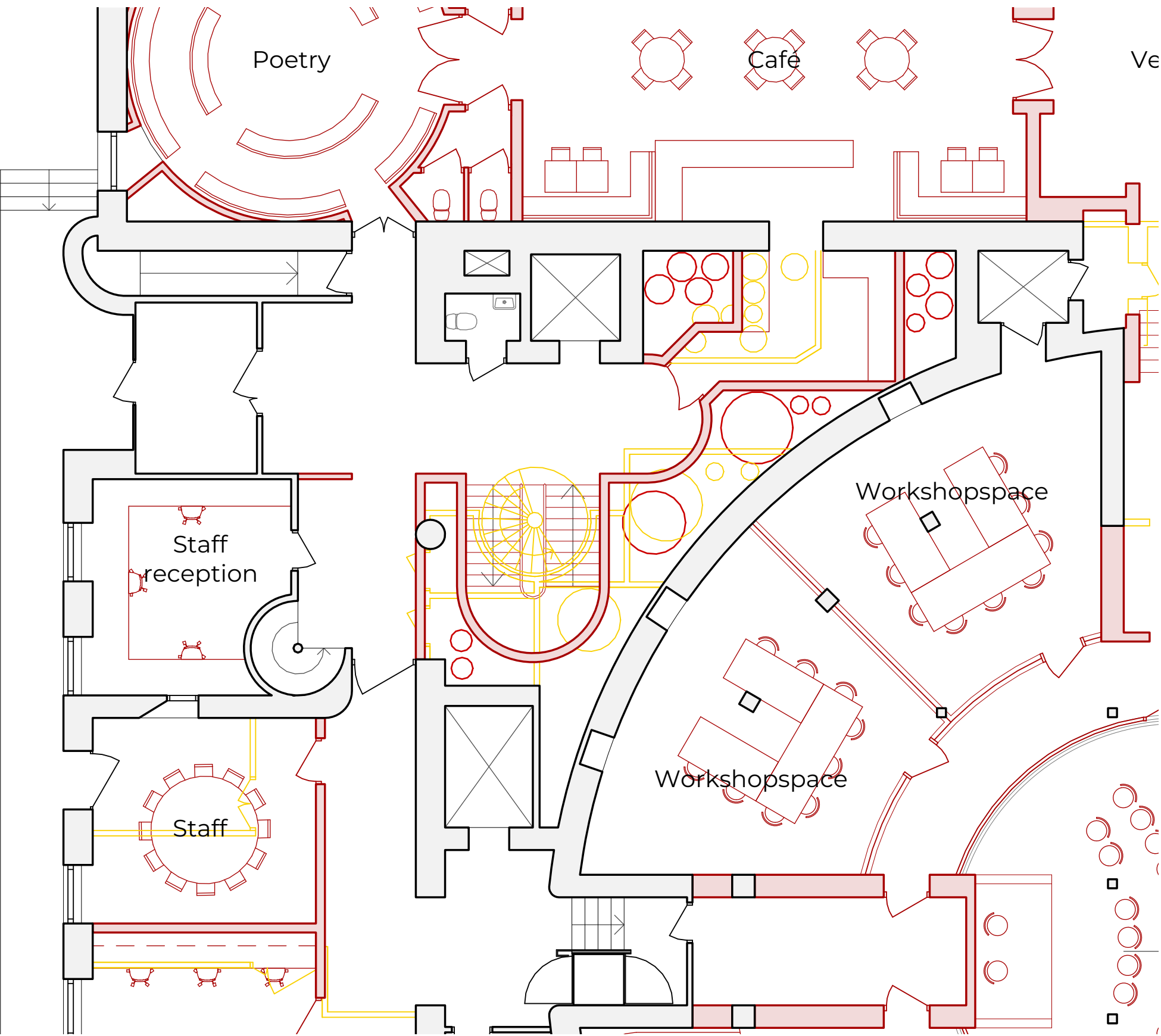

Filling the poché

NW poché: section

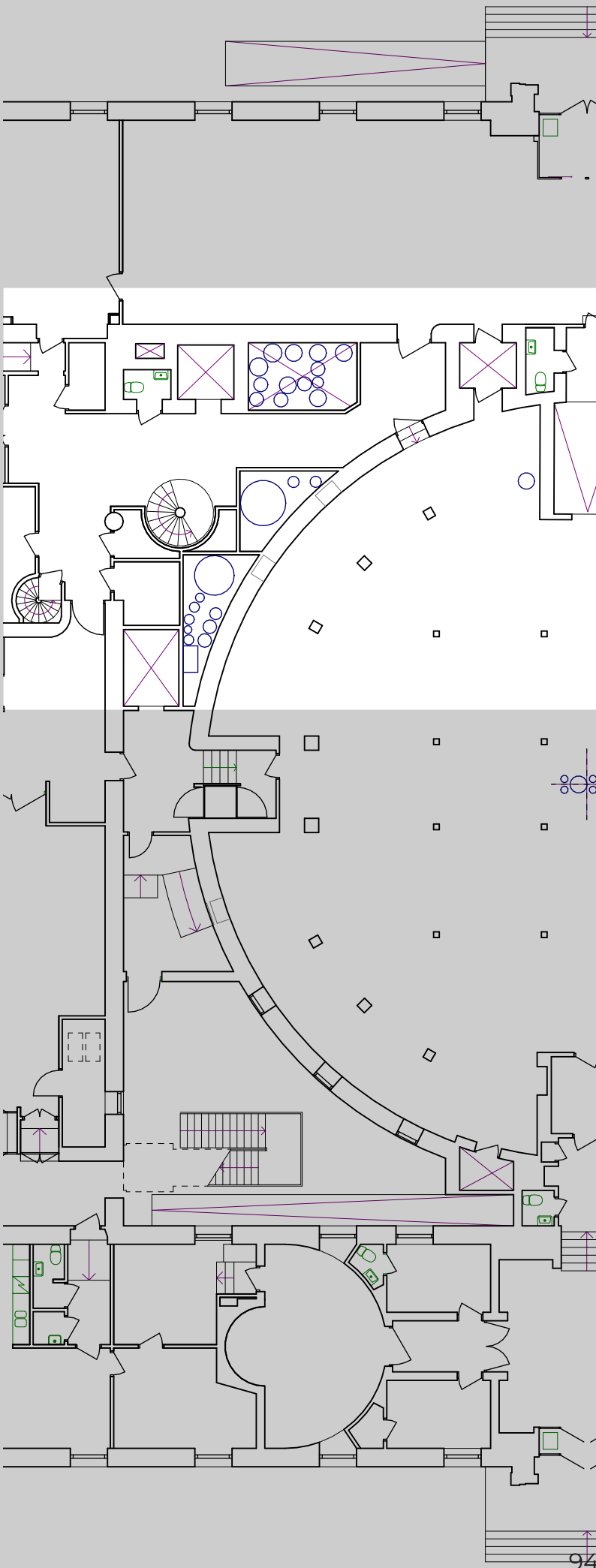
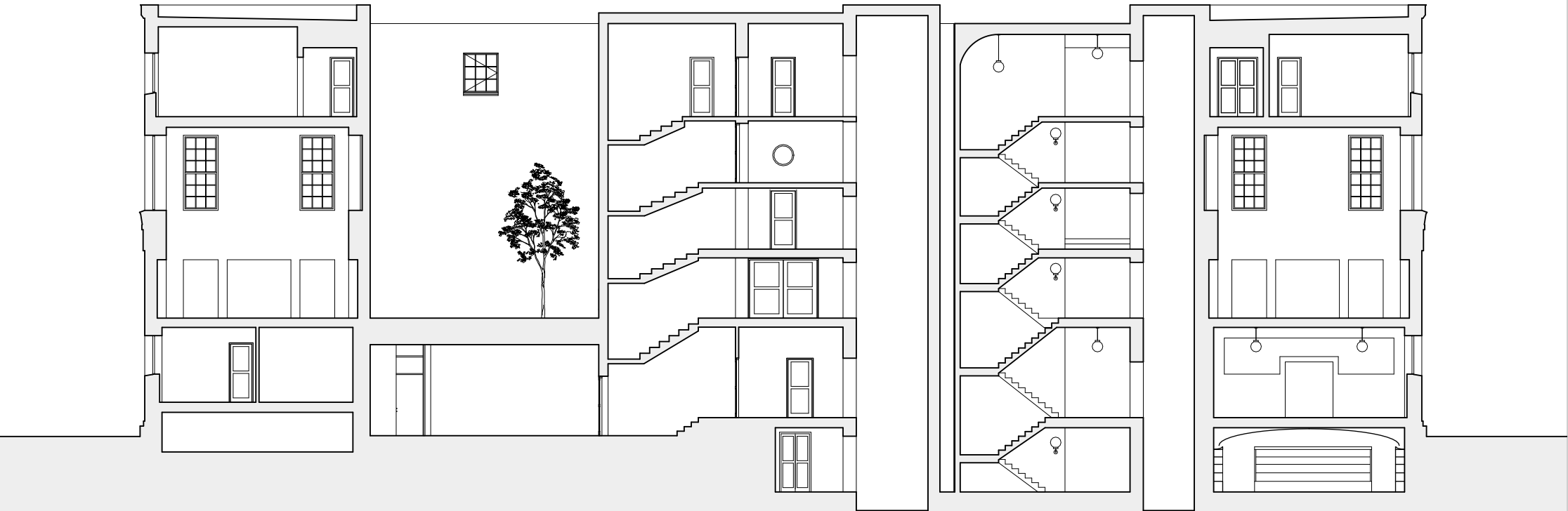



Thank you

