



P5 Presentation
Eveline van de Bovekamp

Alienation







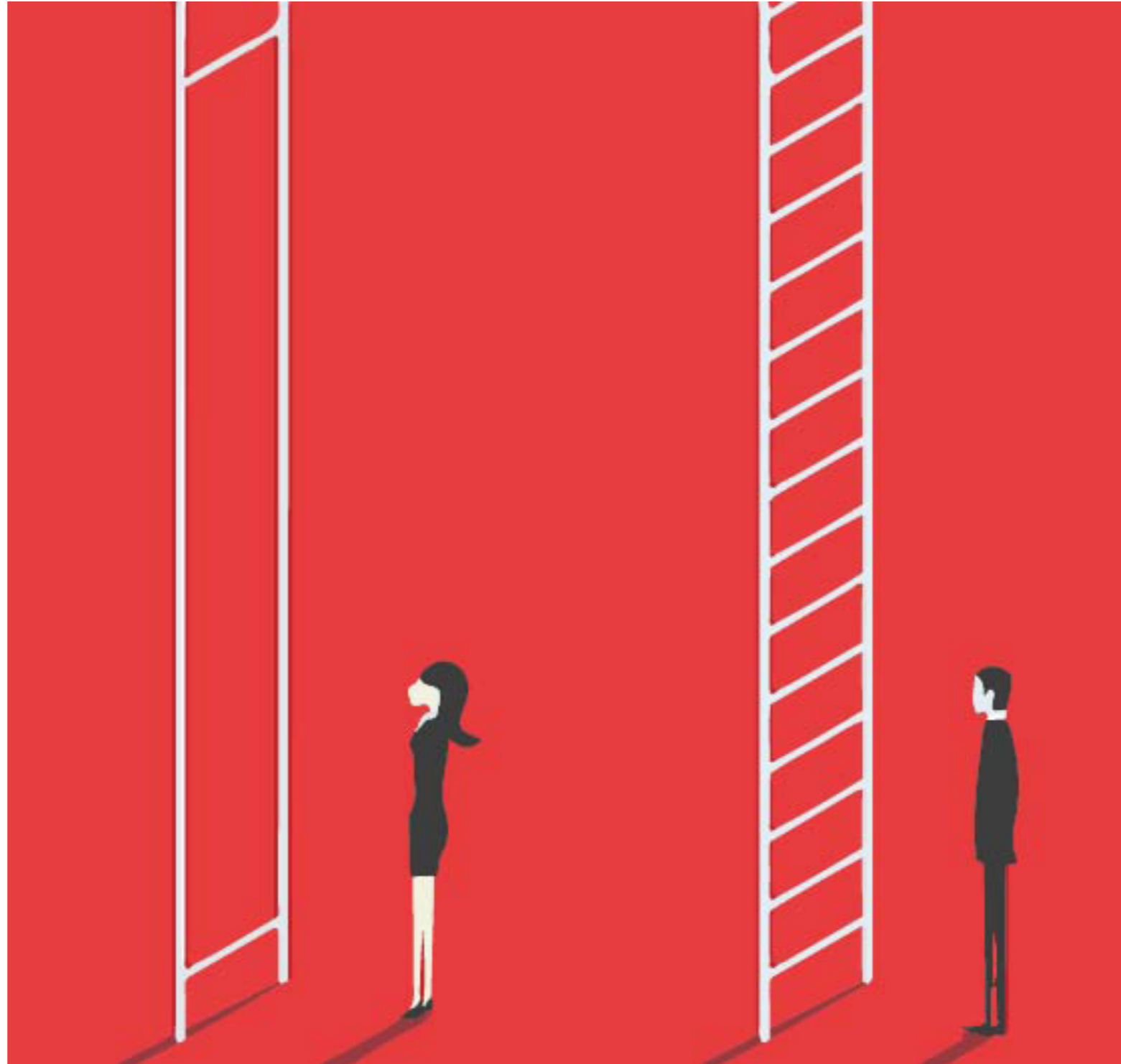

The problem







New type of public space

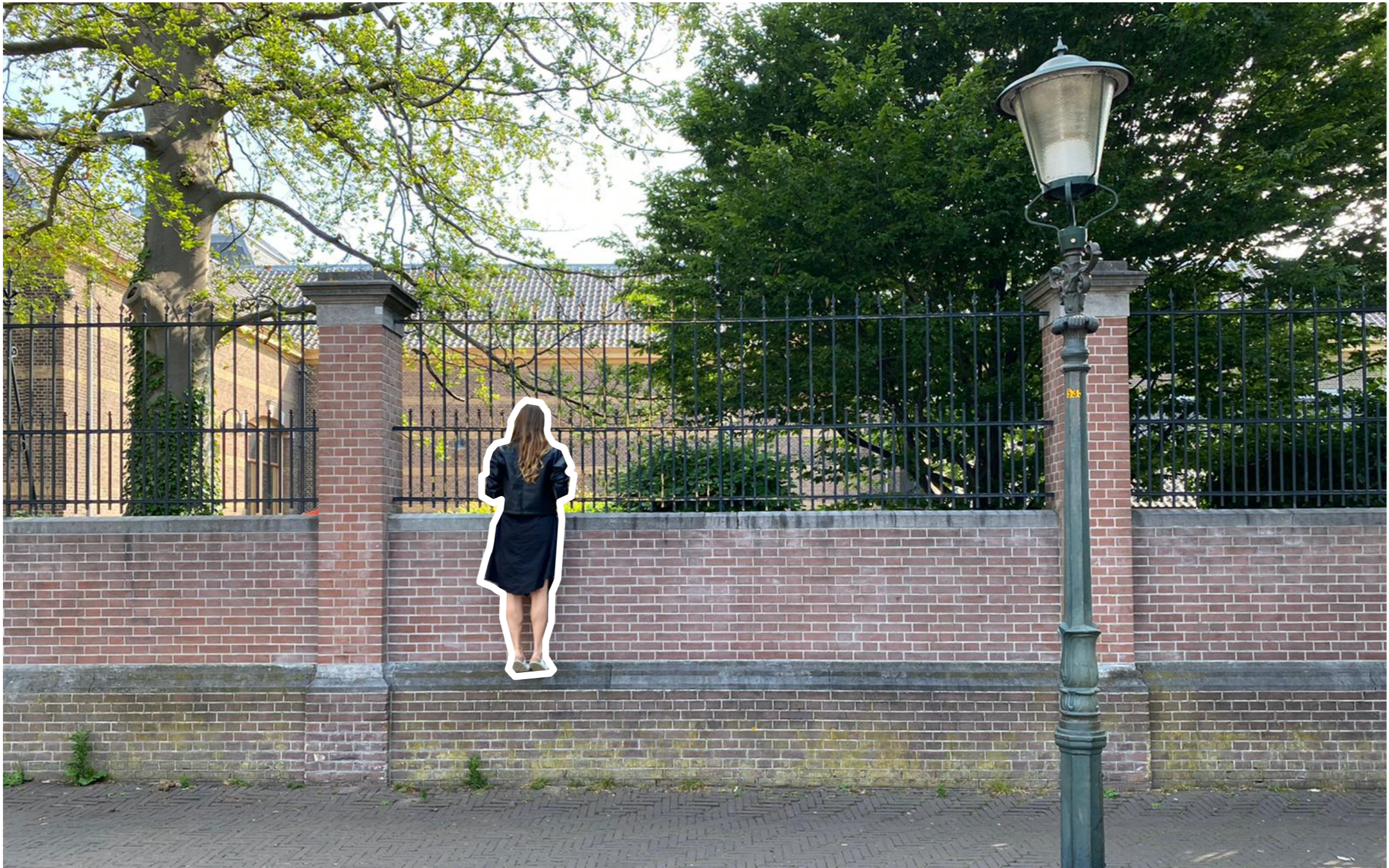





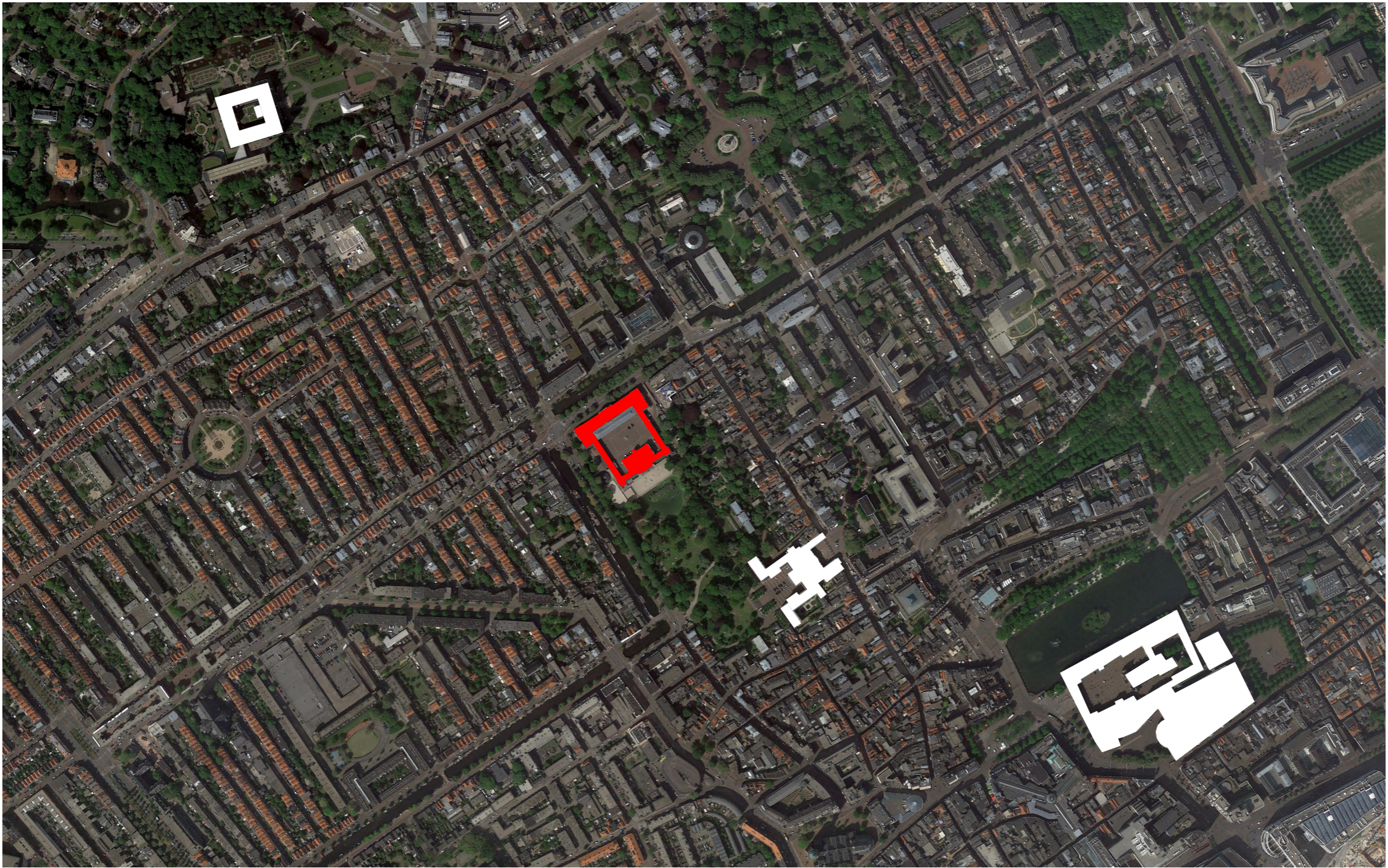



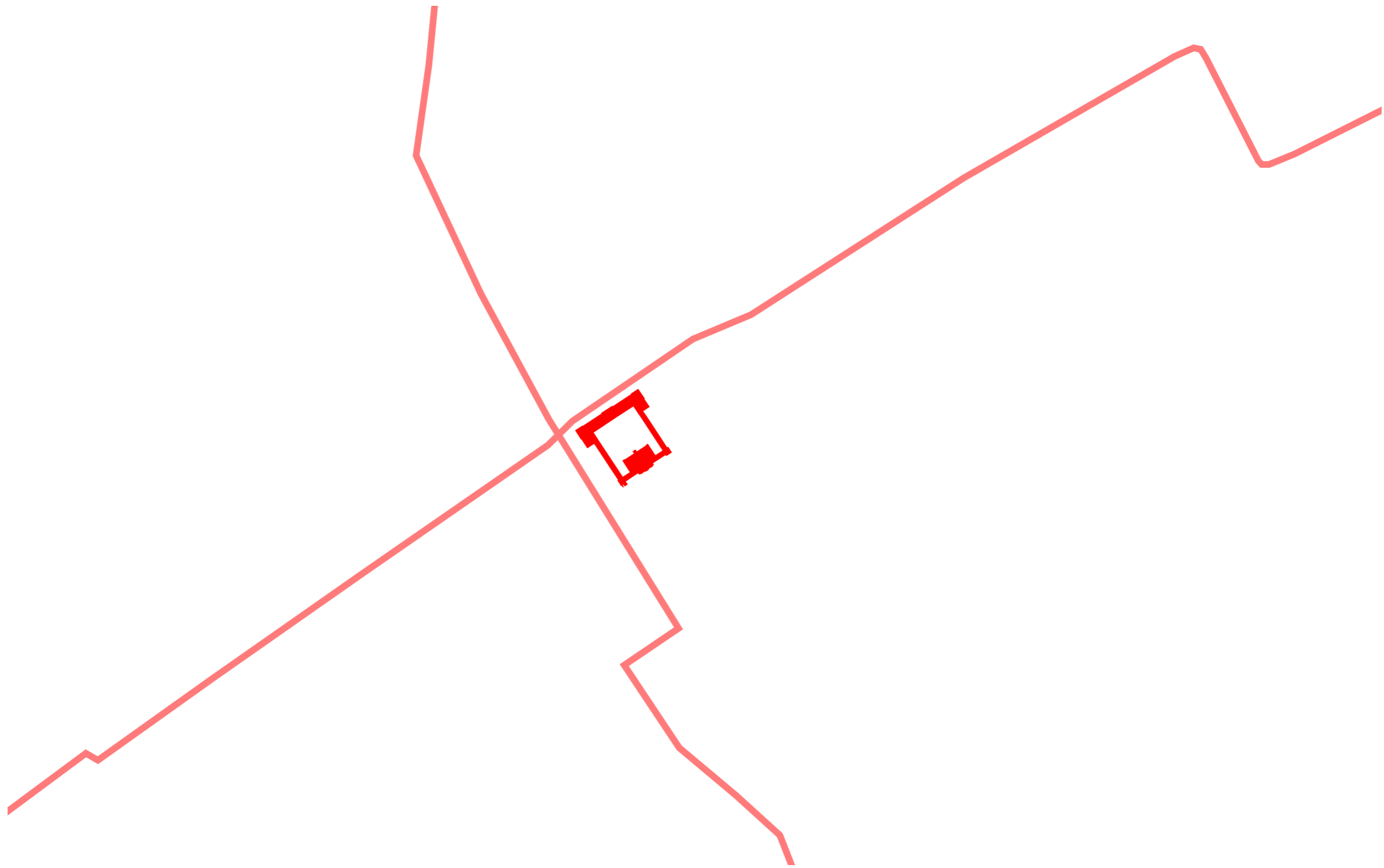



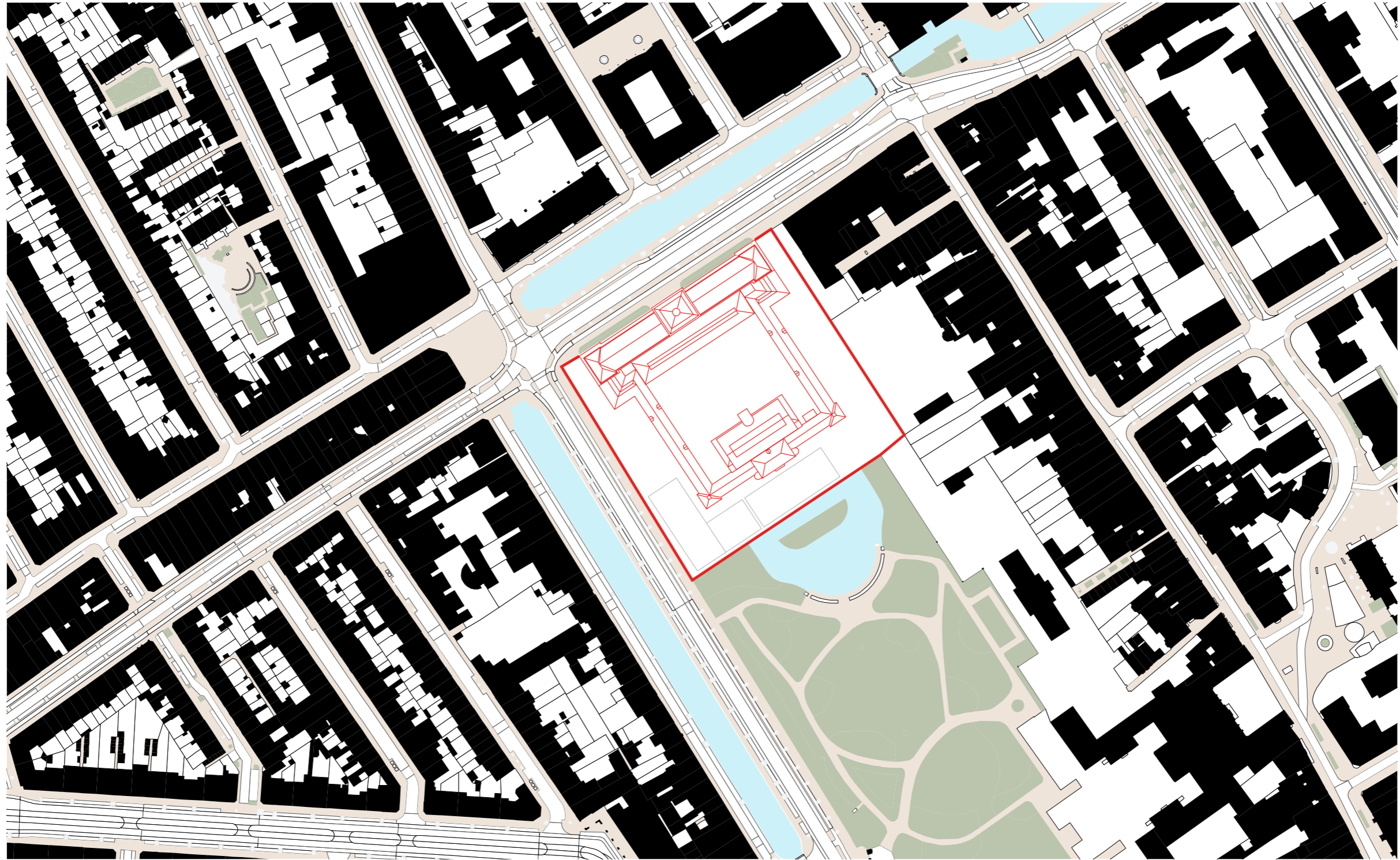

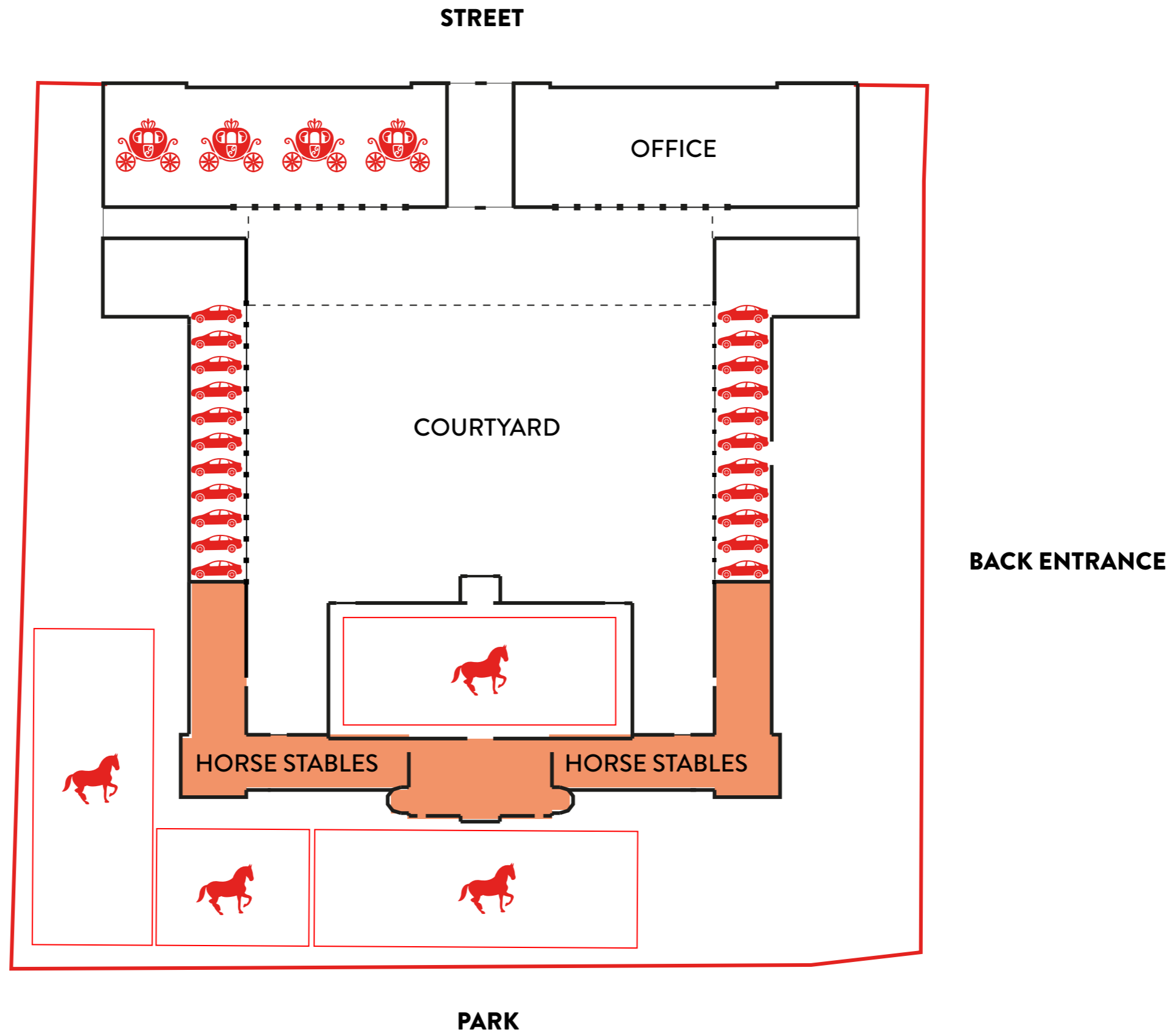

Film

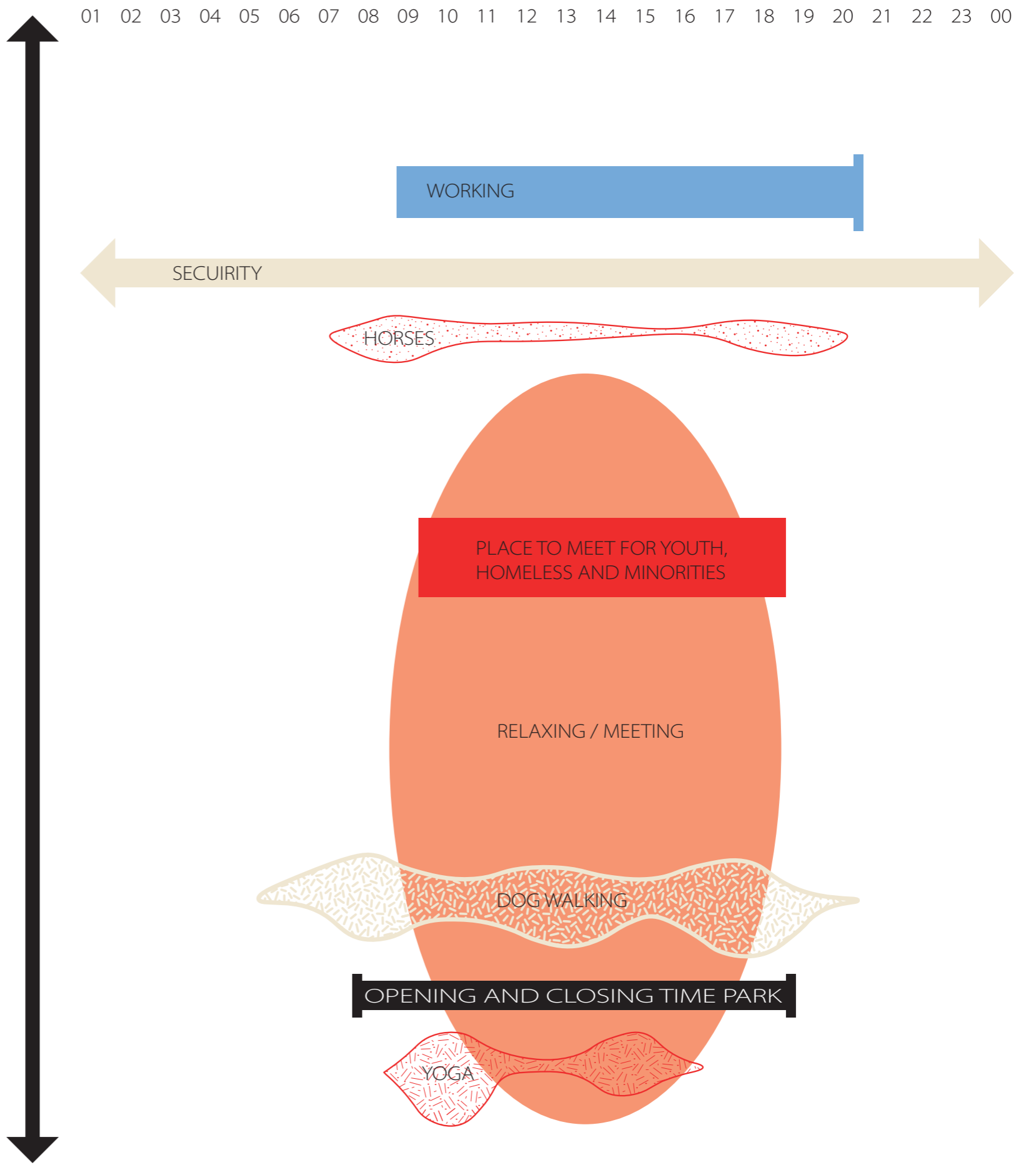
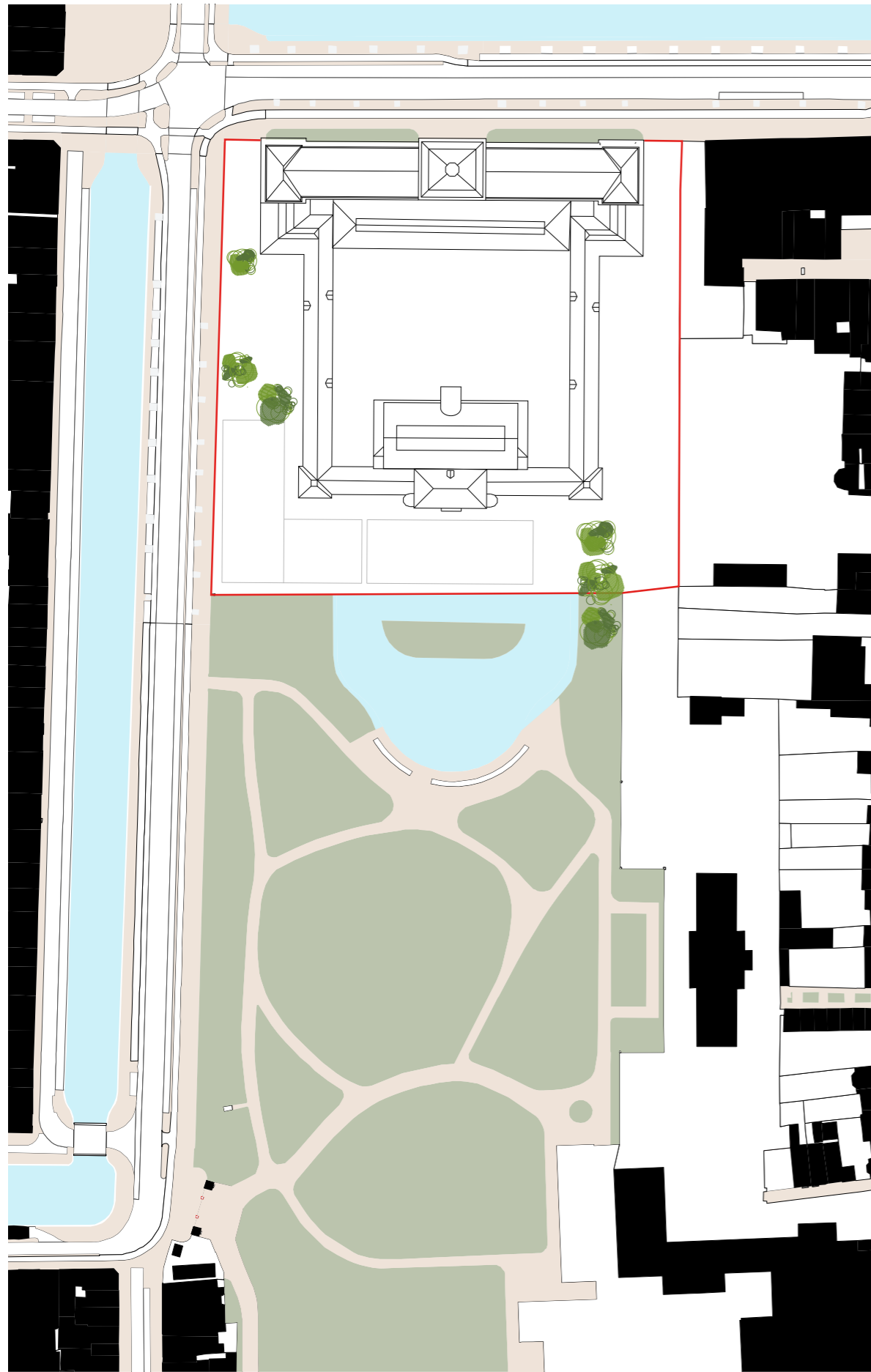

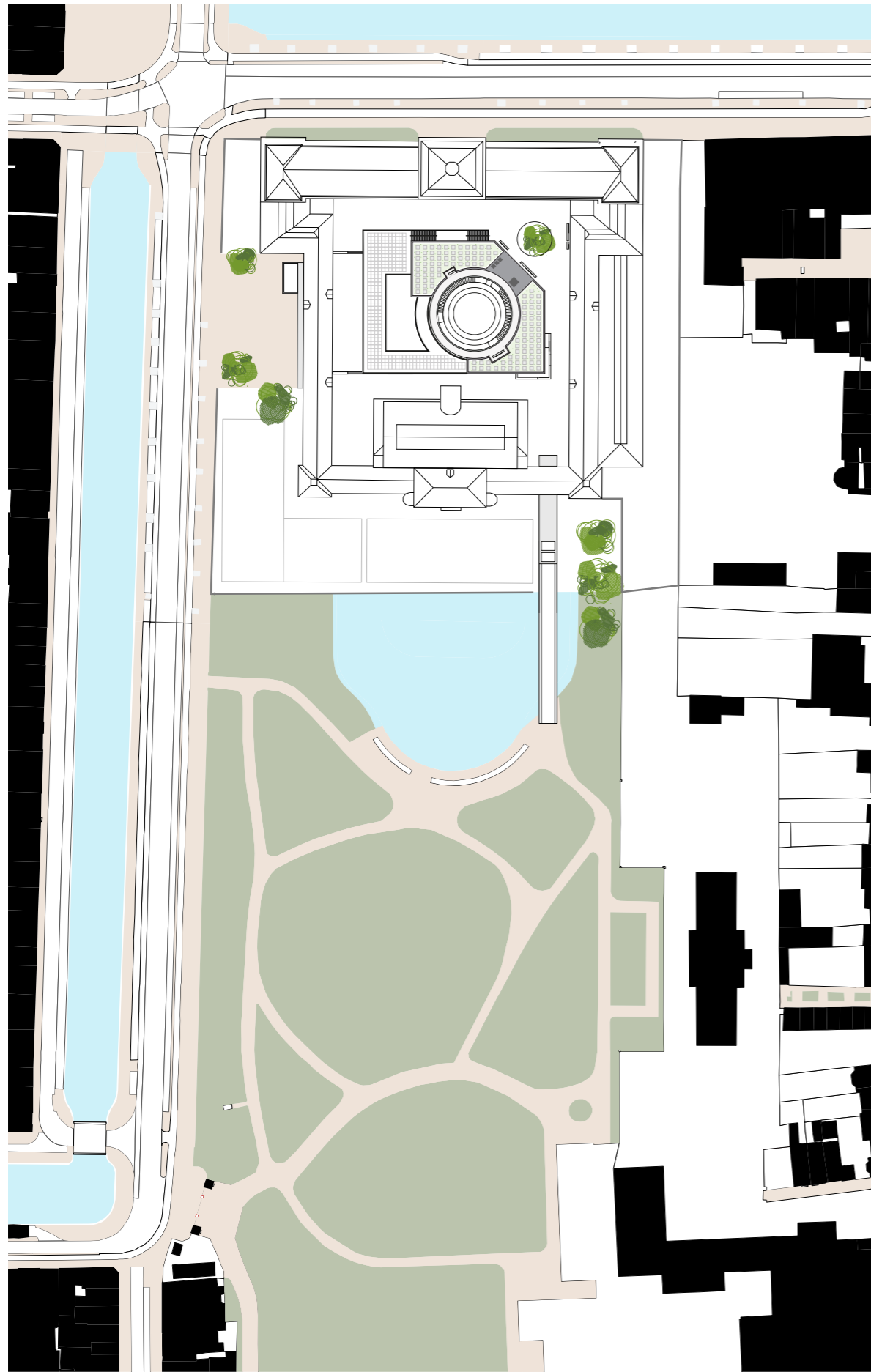

01 02 03 04 05 06 07 08 09 10 11 12 13 14 15 16 17 18 19 20 21 22 23 00

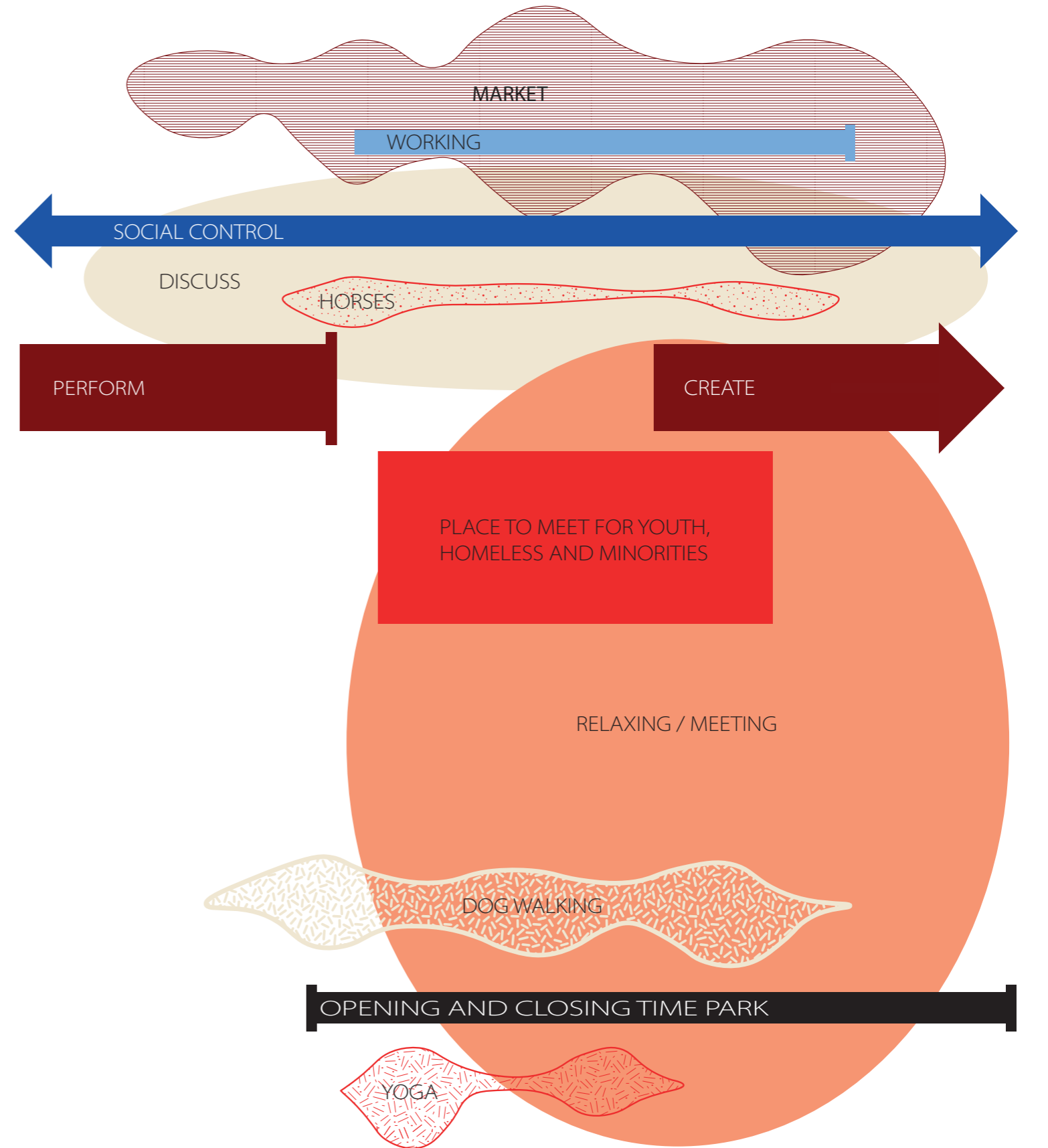

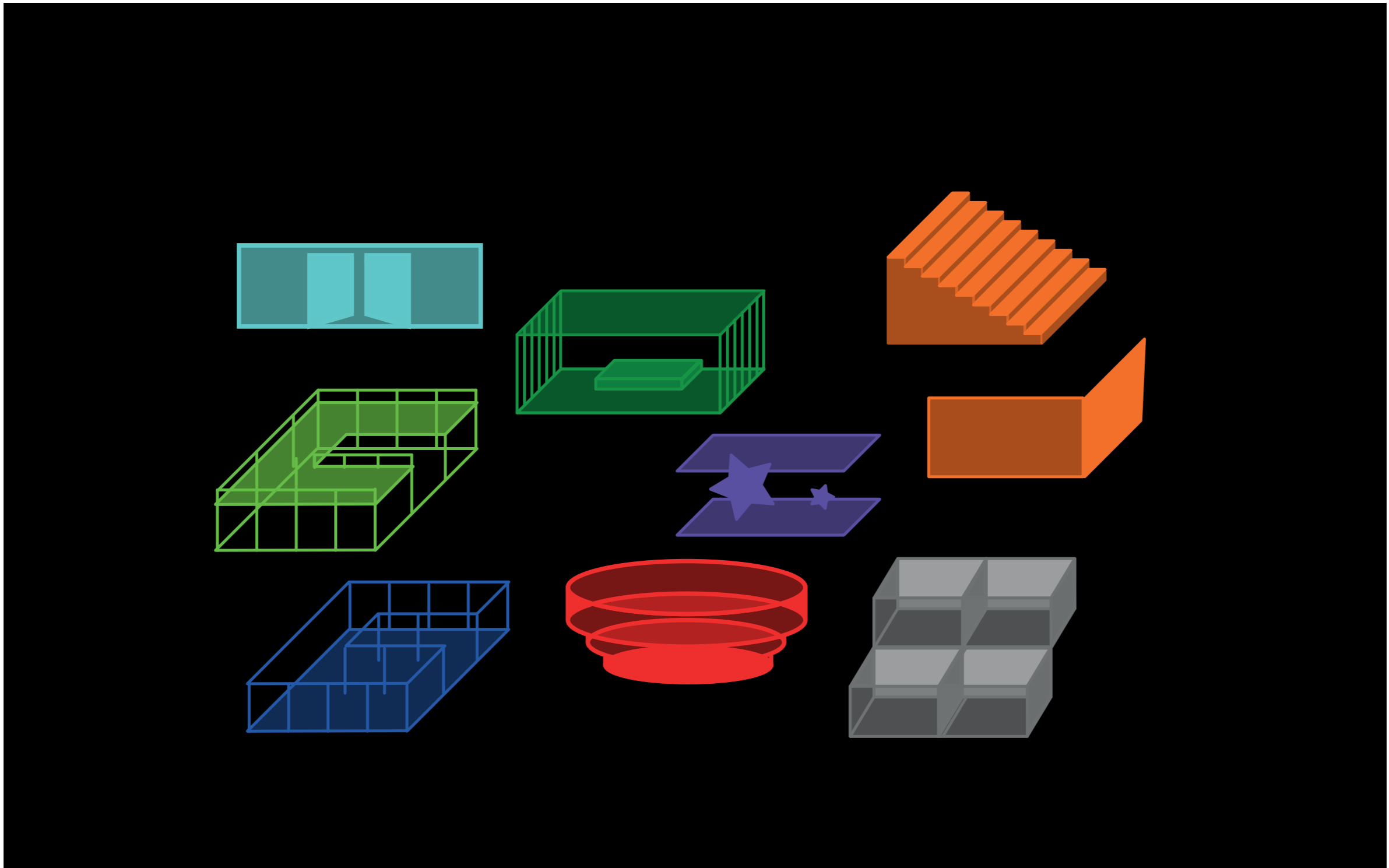

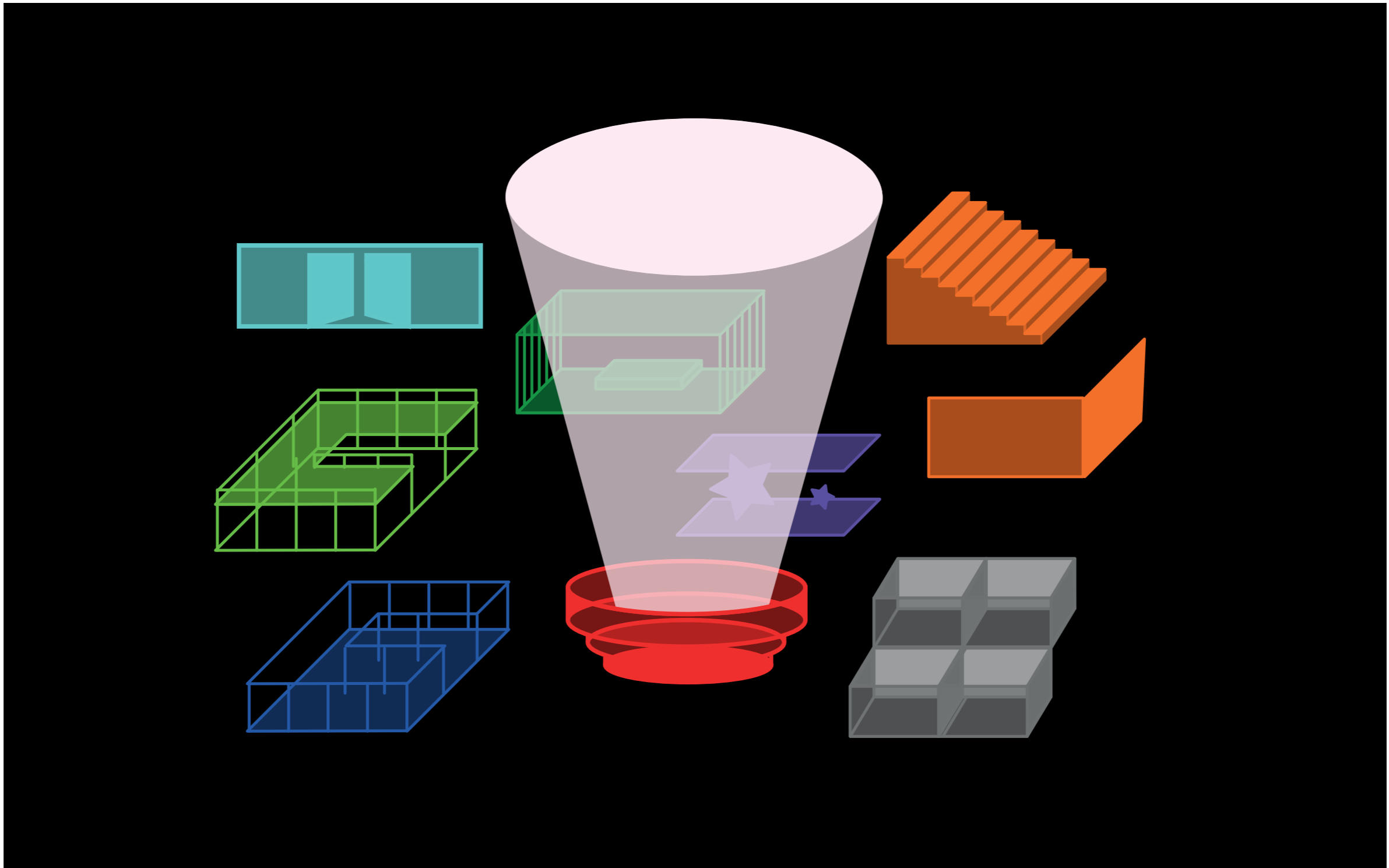

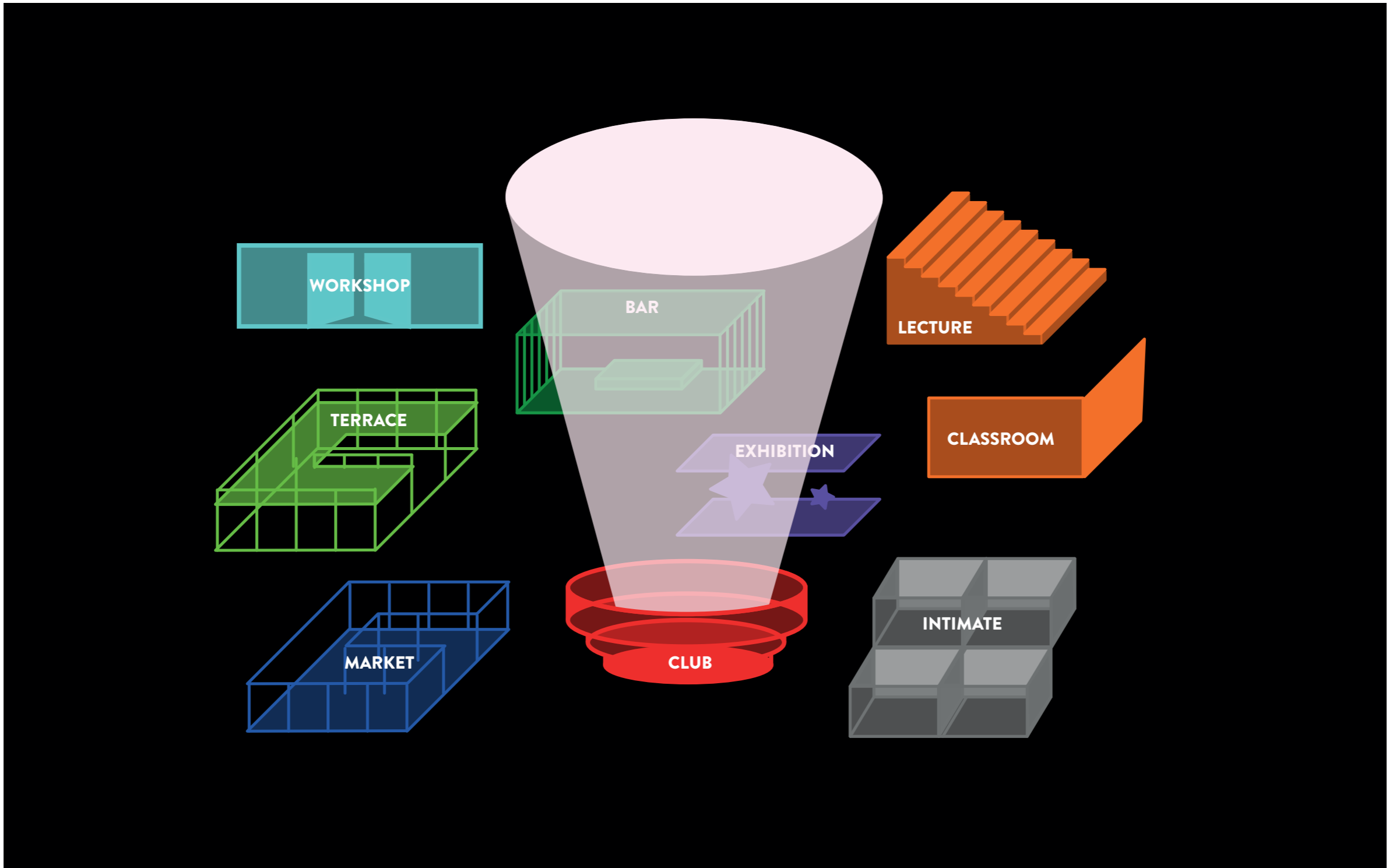

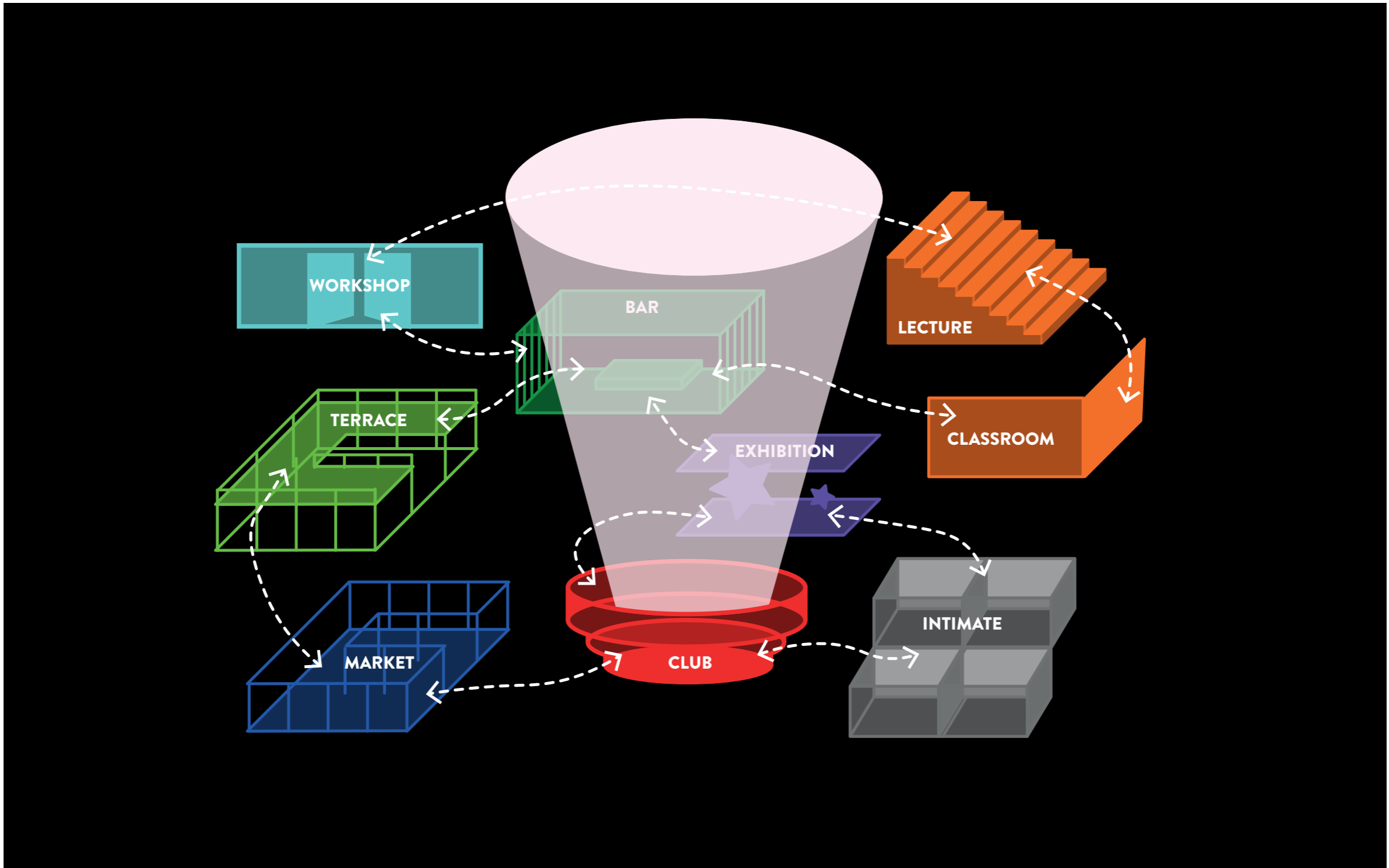

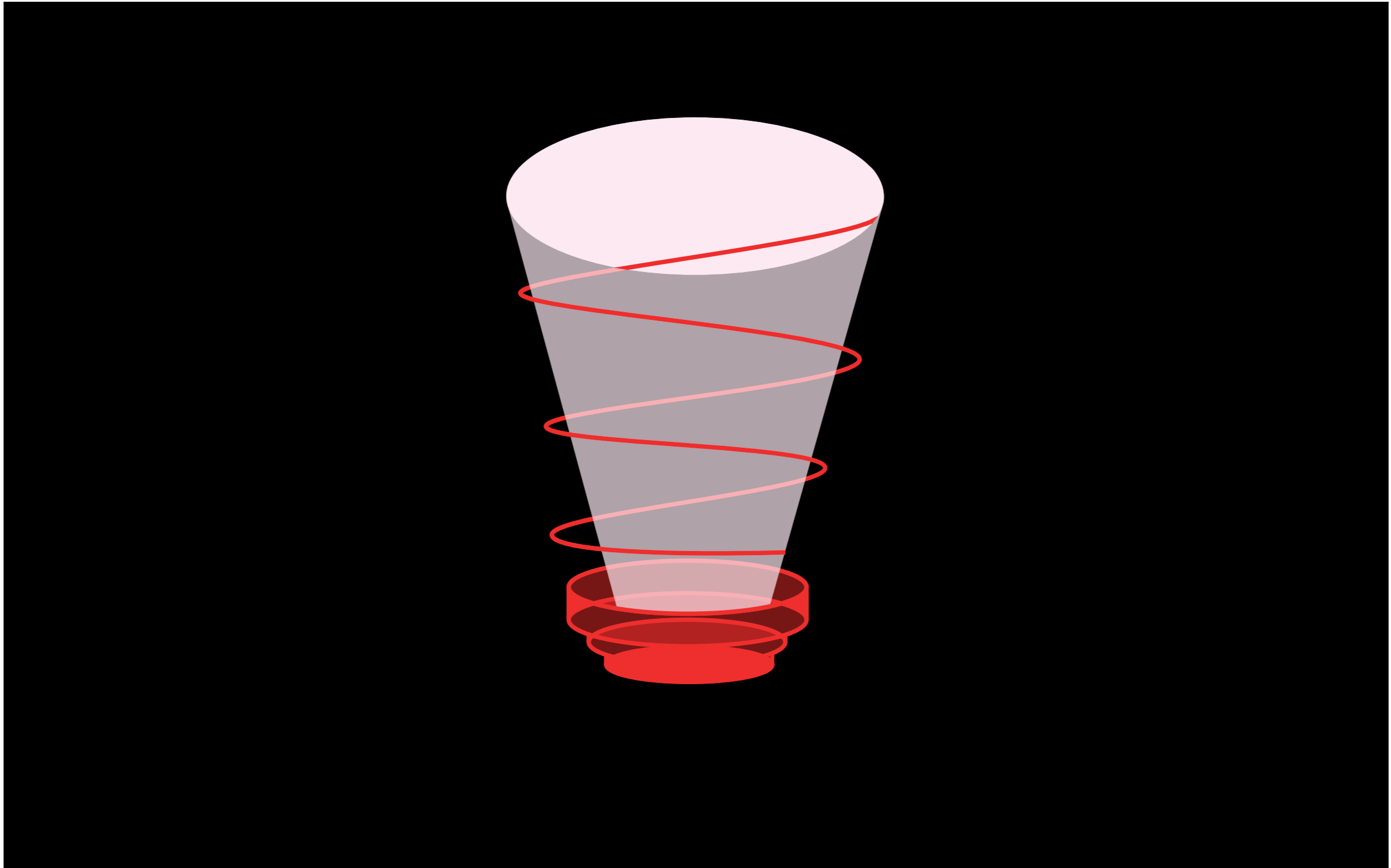



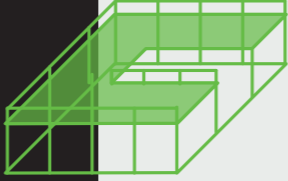
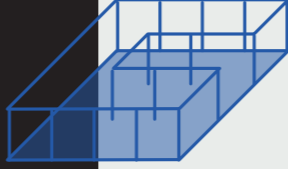





	MORNING 09:00 - 12:00	AFTERNOON 12:00 - 18:00	EVENING 18:00 - 00:00	NIGHT 00:00 - 06:00
BAR 	POETRY MORNINGS @BAR	BAR OPEN	BAR OPEN	BAR OPEN
TERRACE 	TERRACE FREE USE	TERRACE FREE USE	TERRACE FREE USE	-
MARKET 	FRUIT & VEG	-	NIGHT MAKET	-
CLUB 	YOGA BALANZS	DEBATE <i>Gender equality</i>	PERFORMANCE <i>Theatre club</i>	CLUB X
INTIMATE 	OPEN FREE USE	DEBATE <i>Small debates</i>	OPEN FREE USE	CLUB X
EXHIBITION 	EXHIBITION OPEN	EXHIBITION OPEN	EXHIBITION @BAR	EXHIBITION CLUB X
LECTURE 	LECTURE <i>Royal Stables</i>	LECTURE <i>Covid-crisis</i>	GRADUATION <i>Architecture school</i>	-
WORKSHOP 	WORKSOP <i>Childrens colours</i>	WORKSHOP <i>Childrens colours</i>	OPEN FREE USE	-

To Manage

One controller

= death to the new public space



HOSTS



to empower and give space



FUNCTIONS

AXO

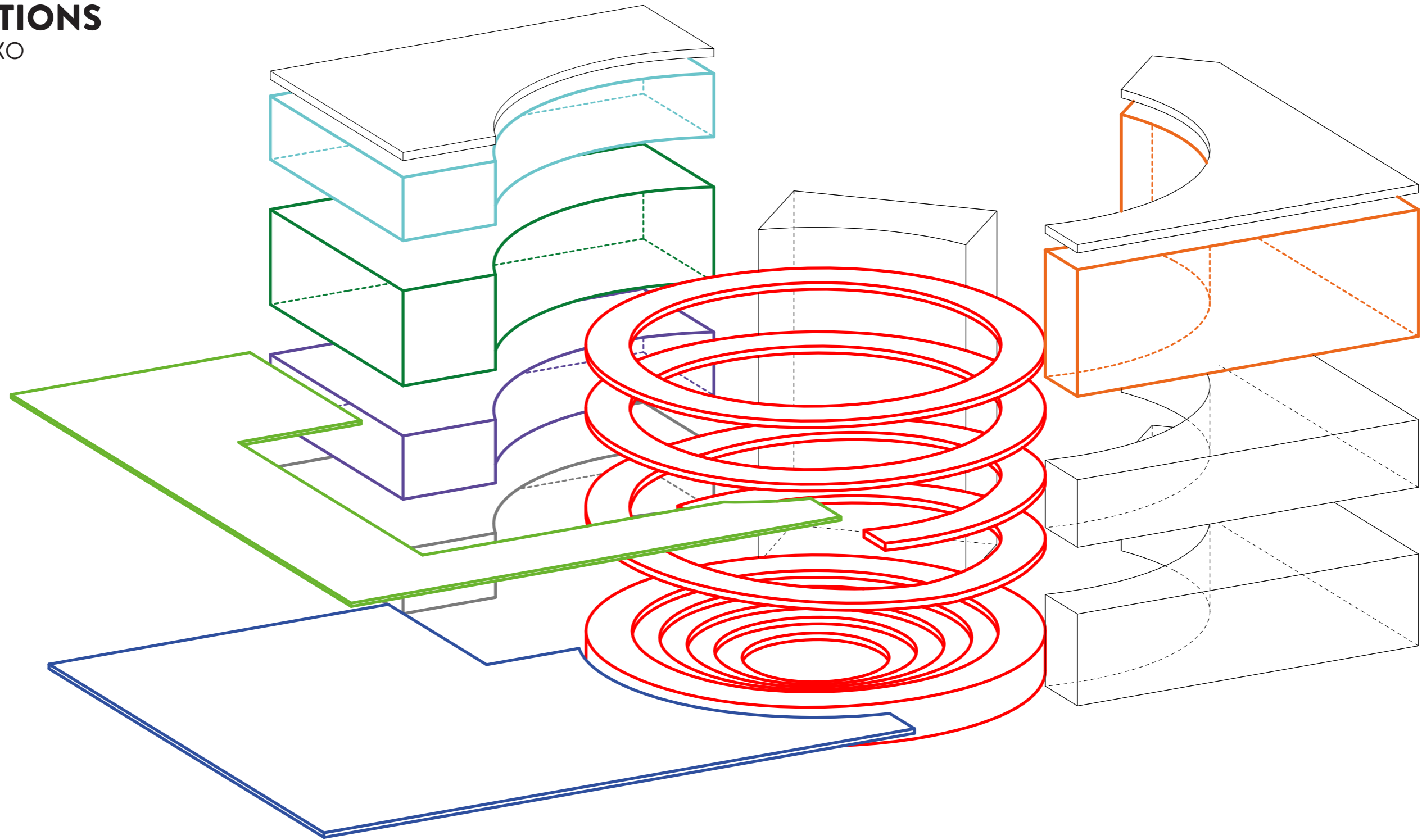

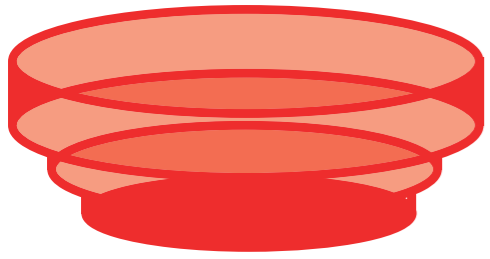

CLUB

490 m²



340 - 510

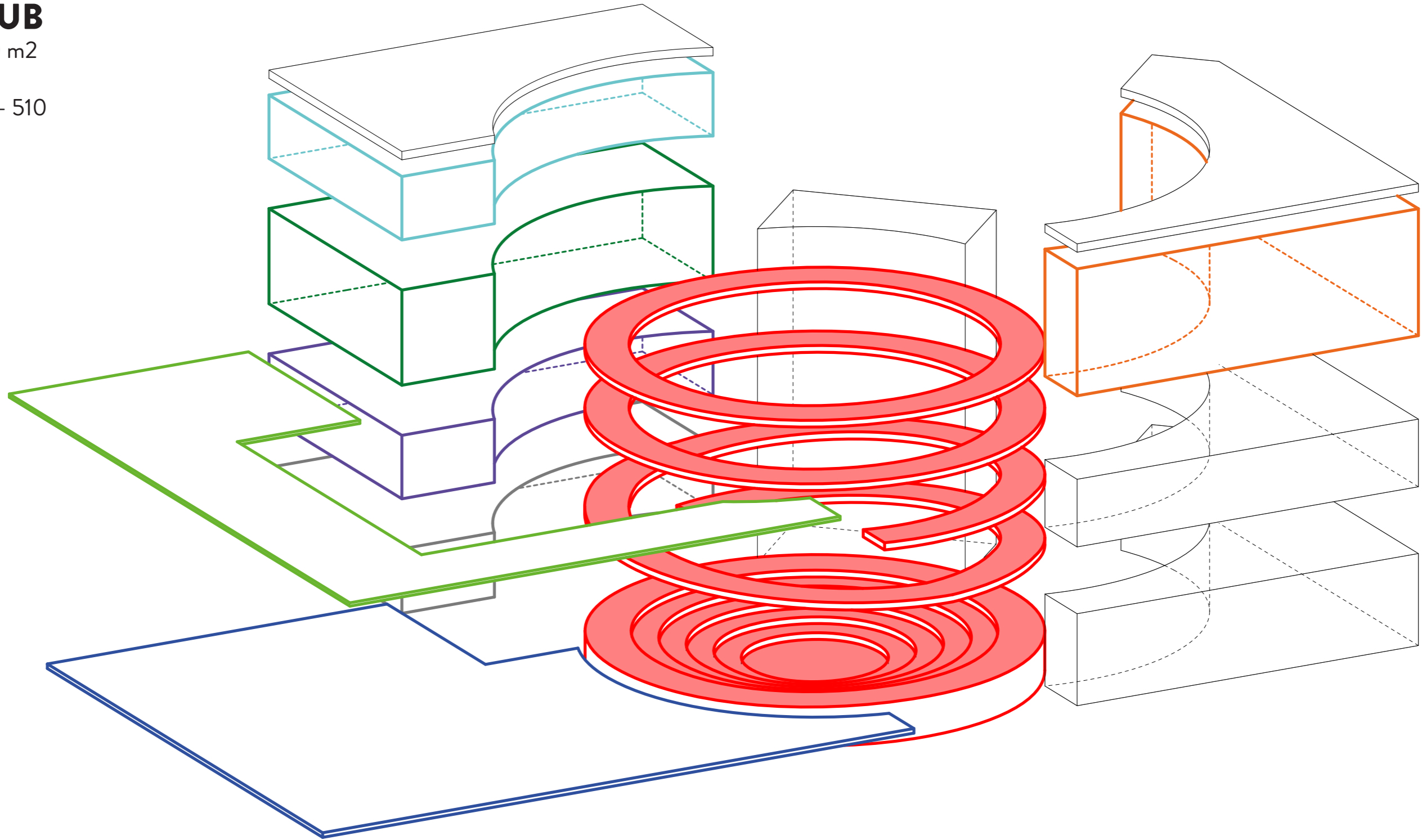

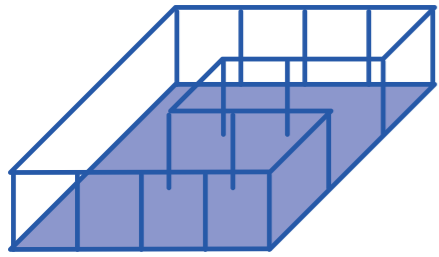

MARKET

650 m²



230

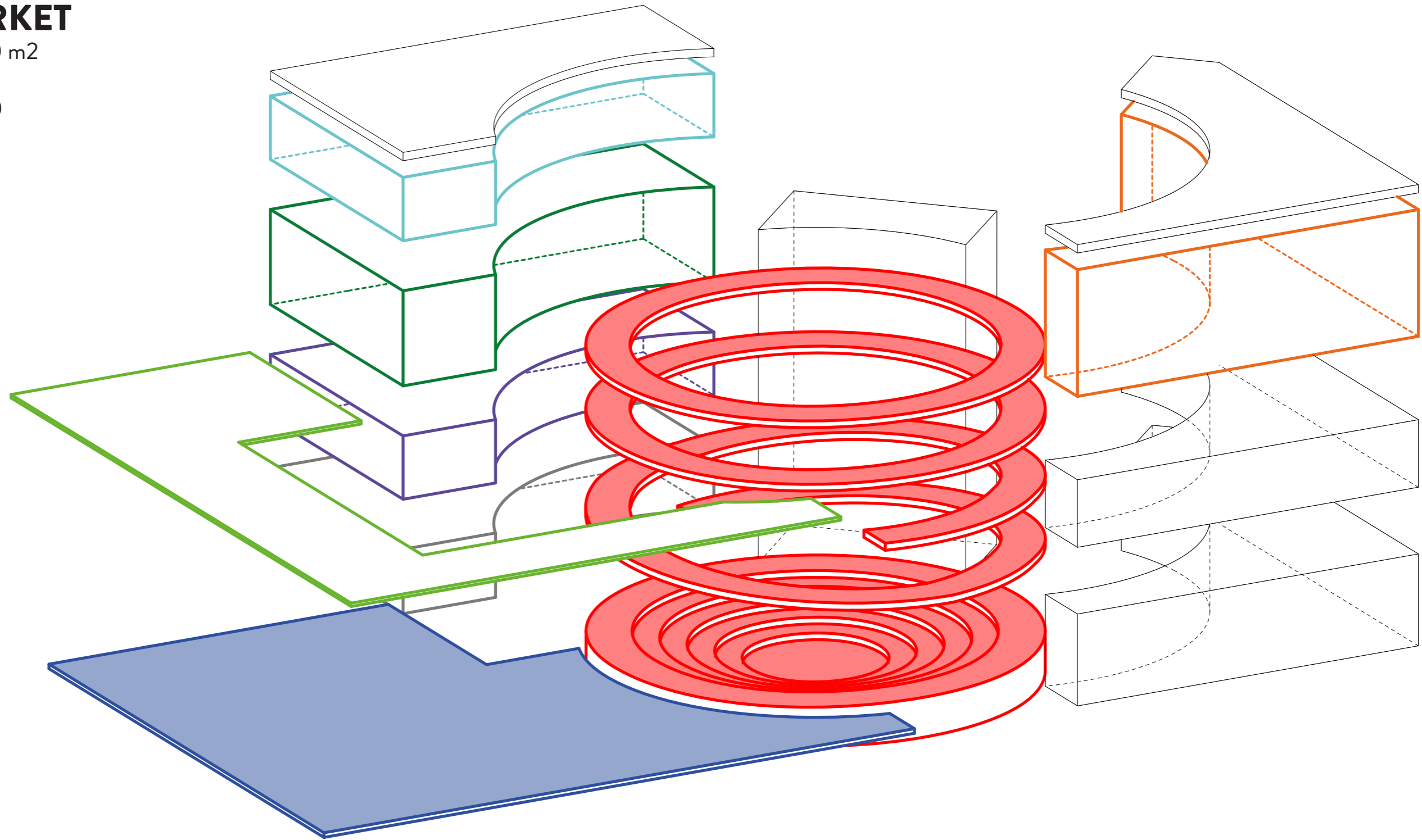

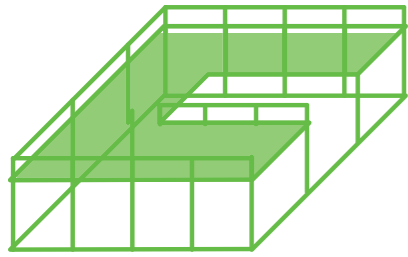

TERRACE

510 m²



150

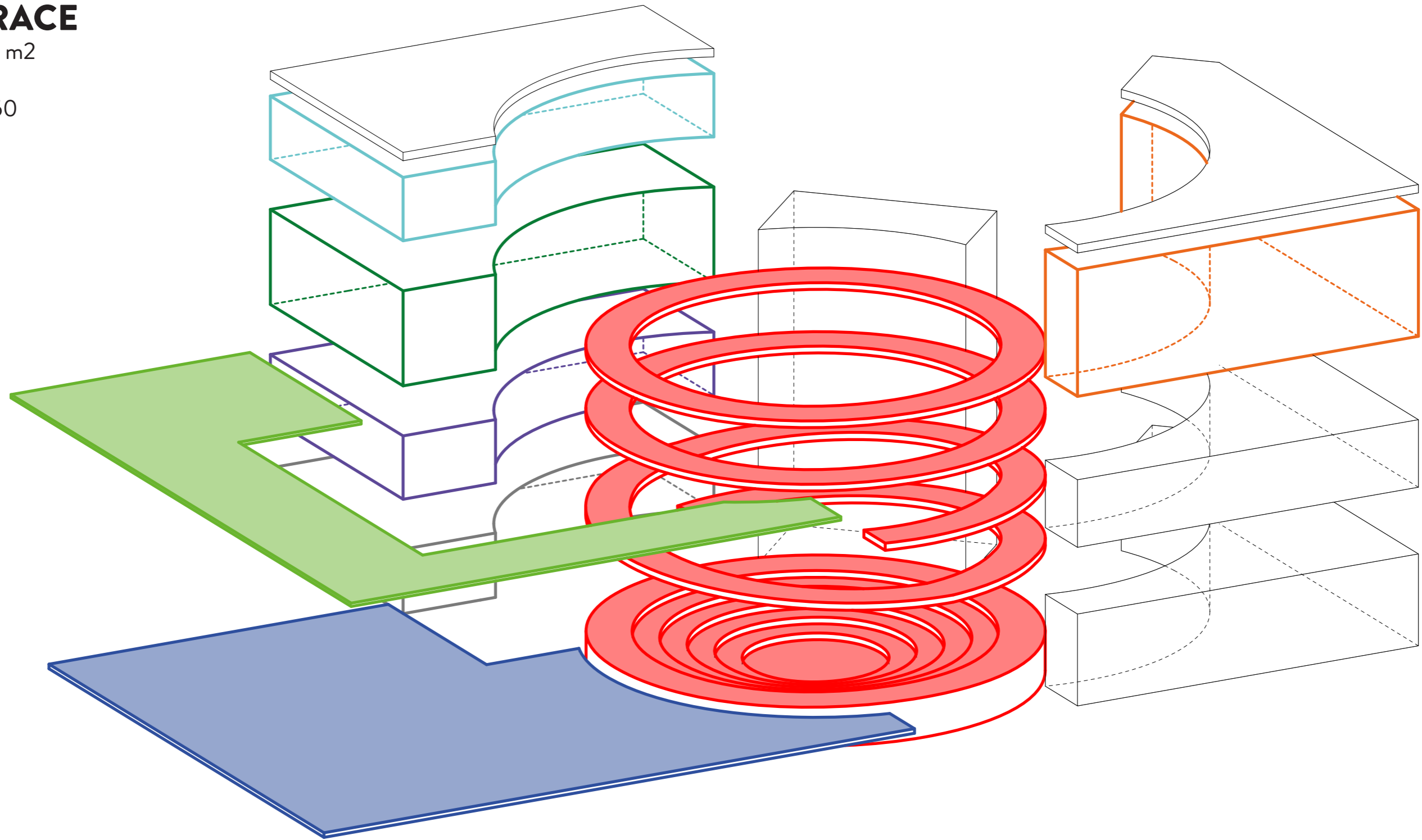

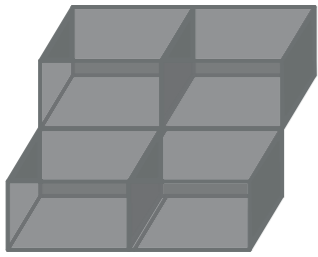

INTIMATE

185 m²



130

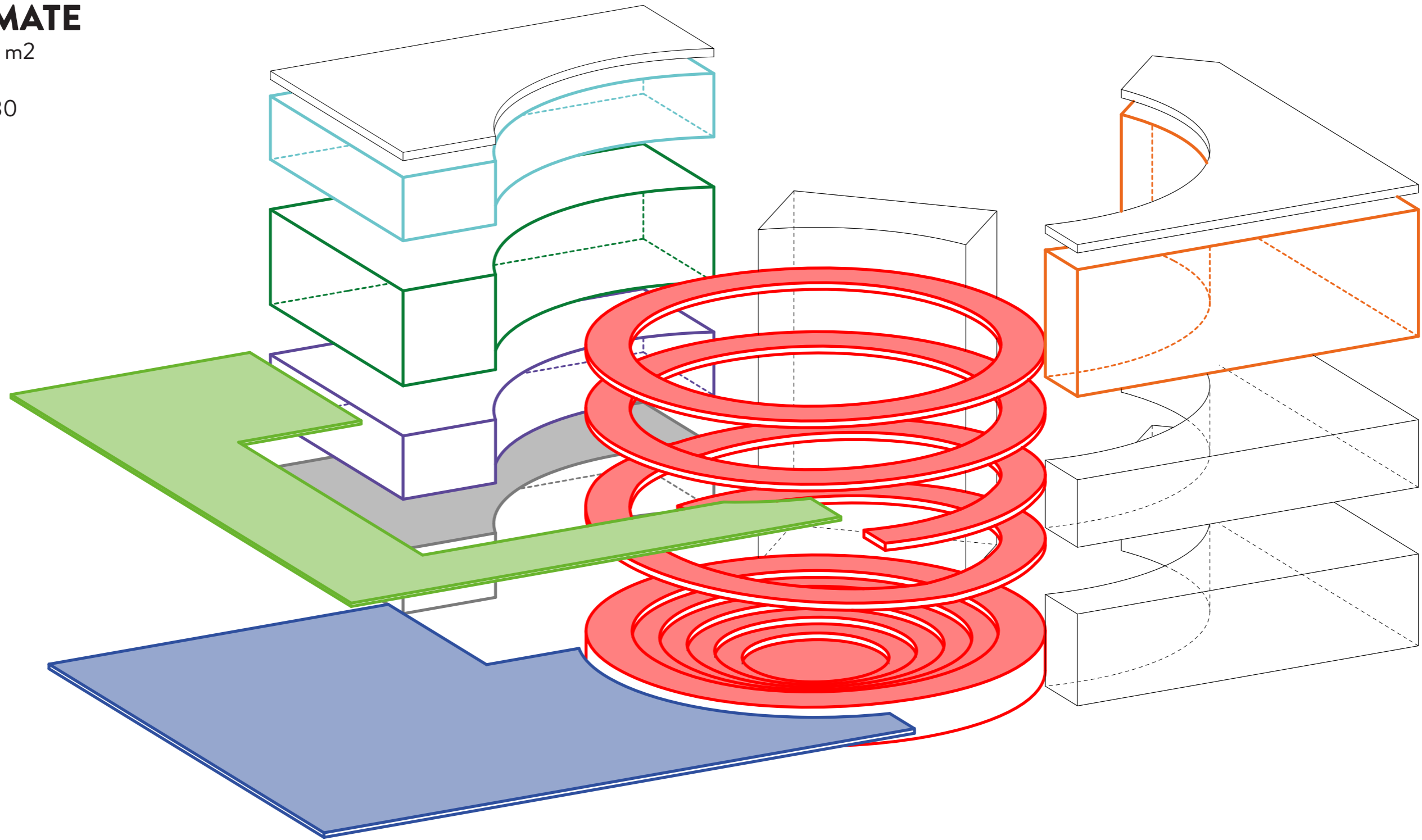



EXHIBITION

185 m²



70

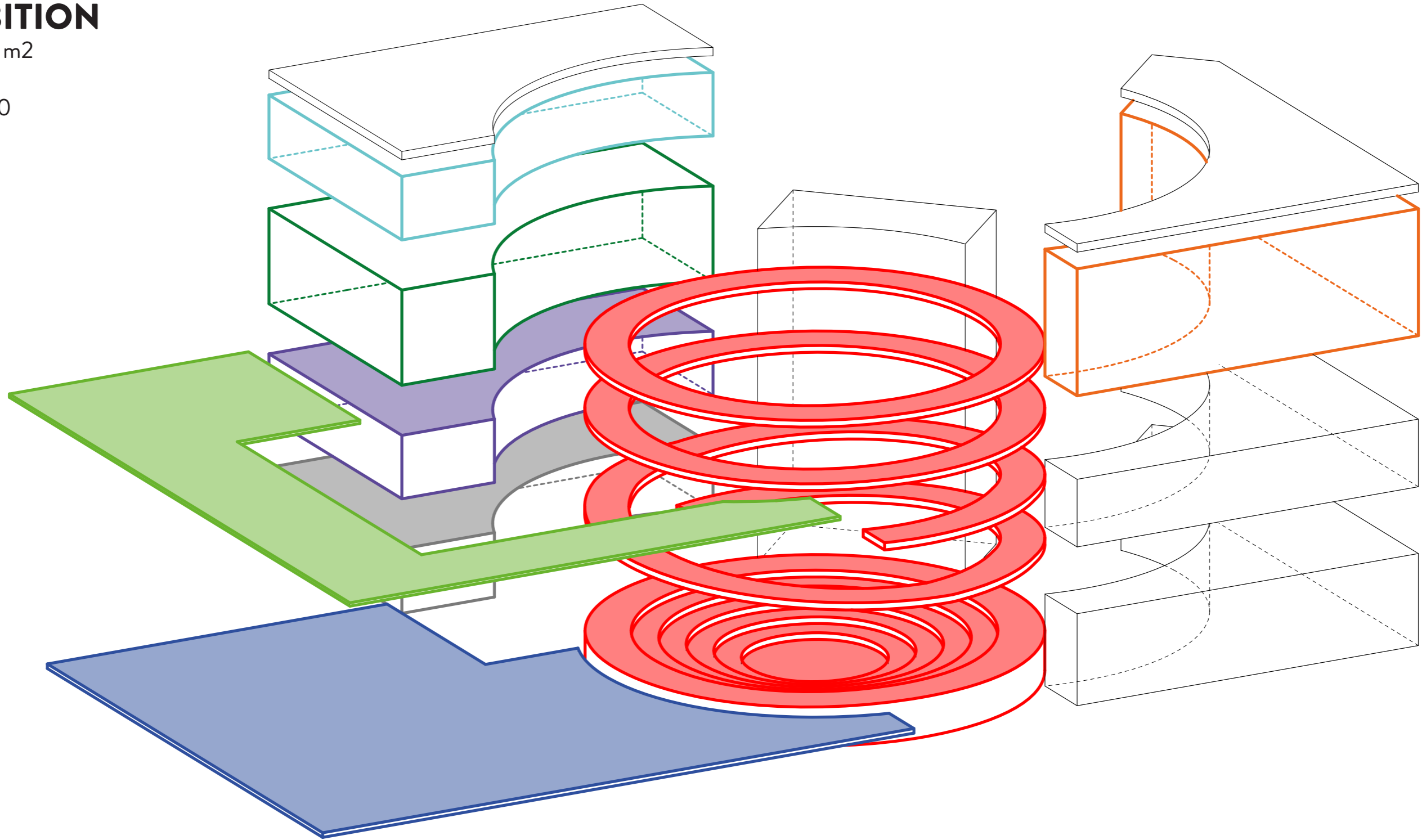

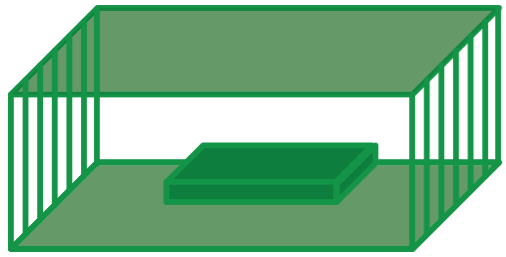

BAR

185 m²



130

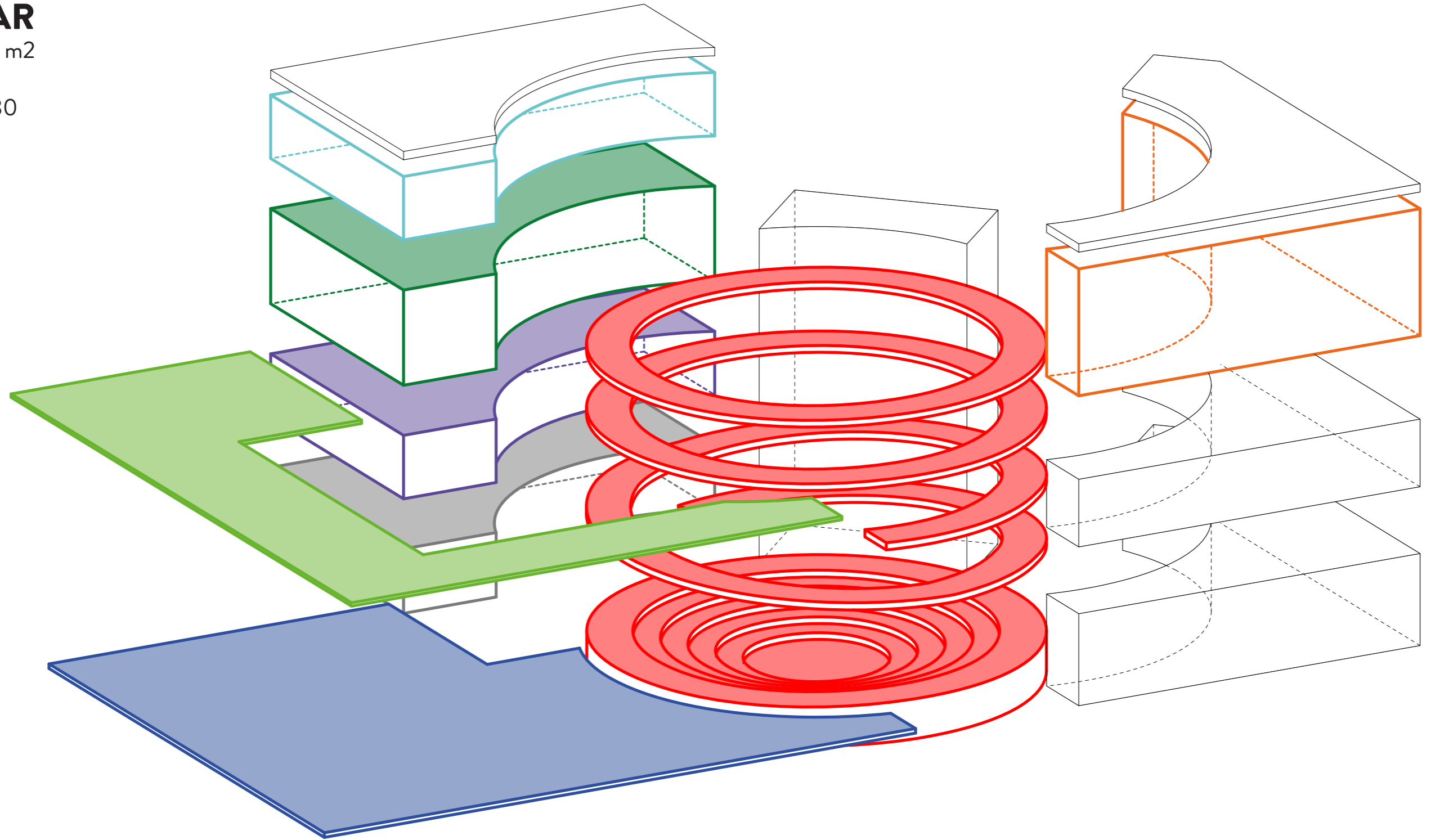



WORKSHOP

185 m²



80

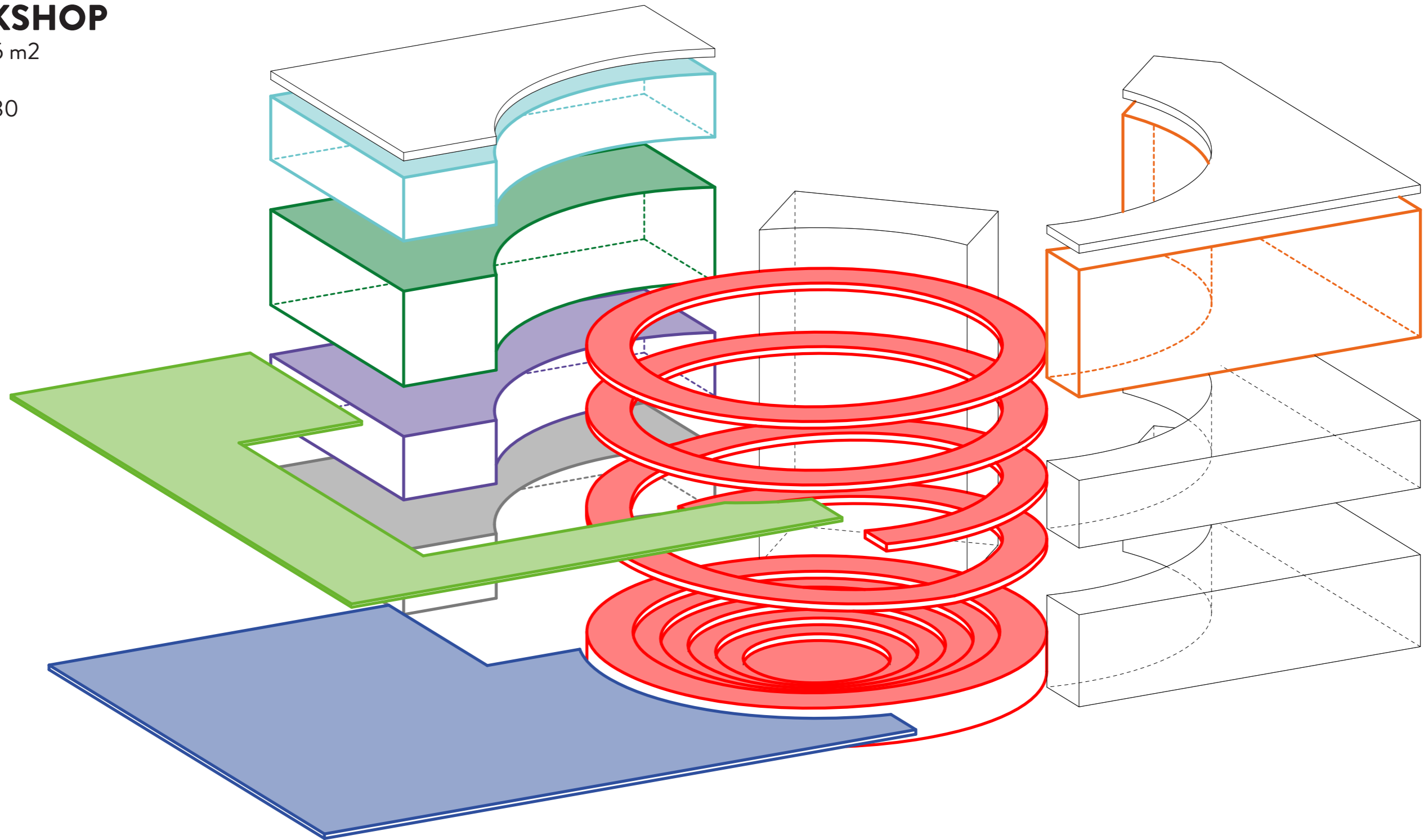

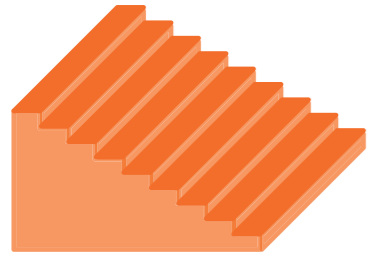

LECTURE

180 m²



170

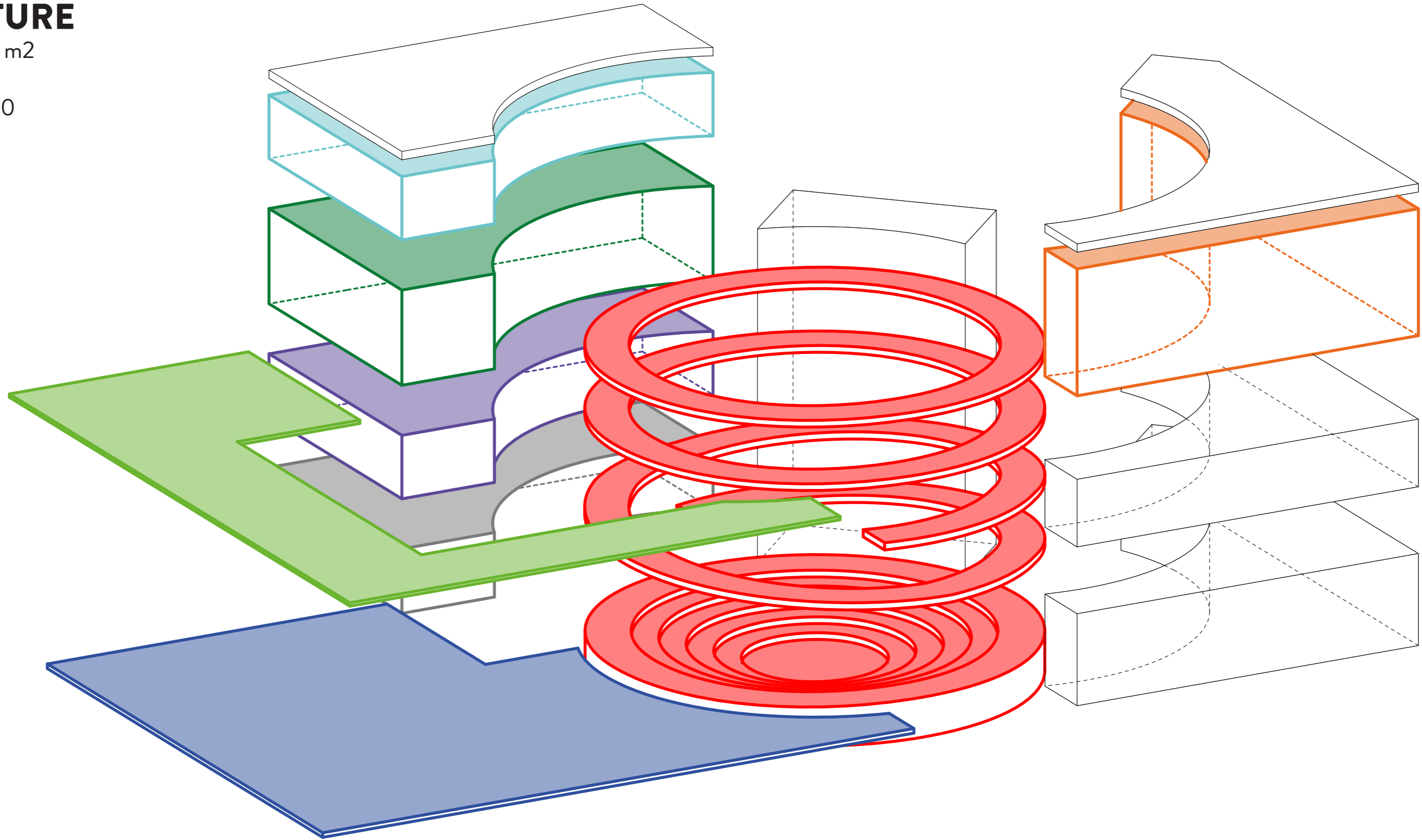

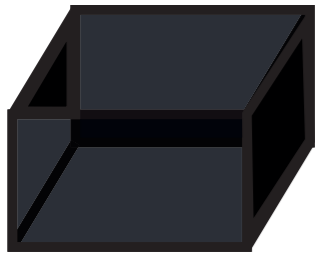

SERVING

420 m2

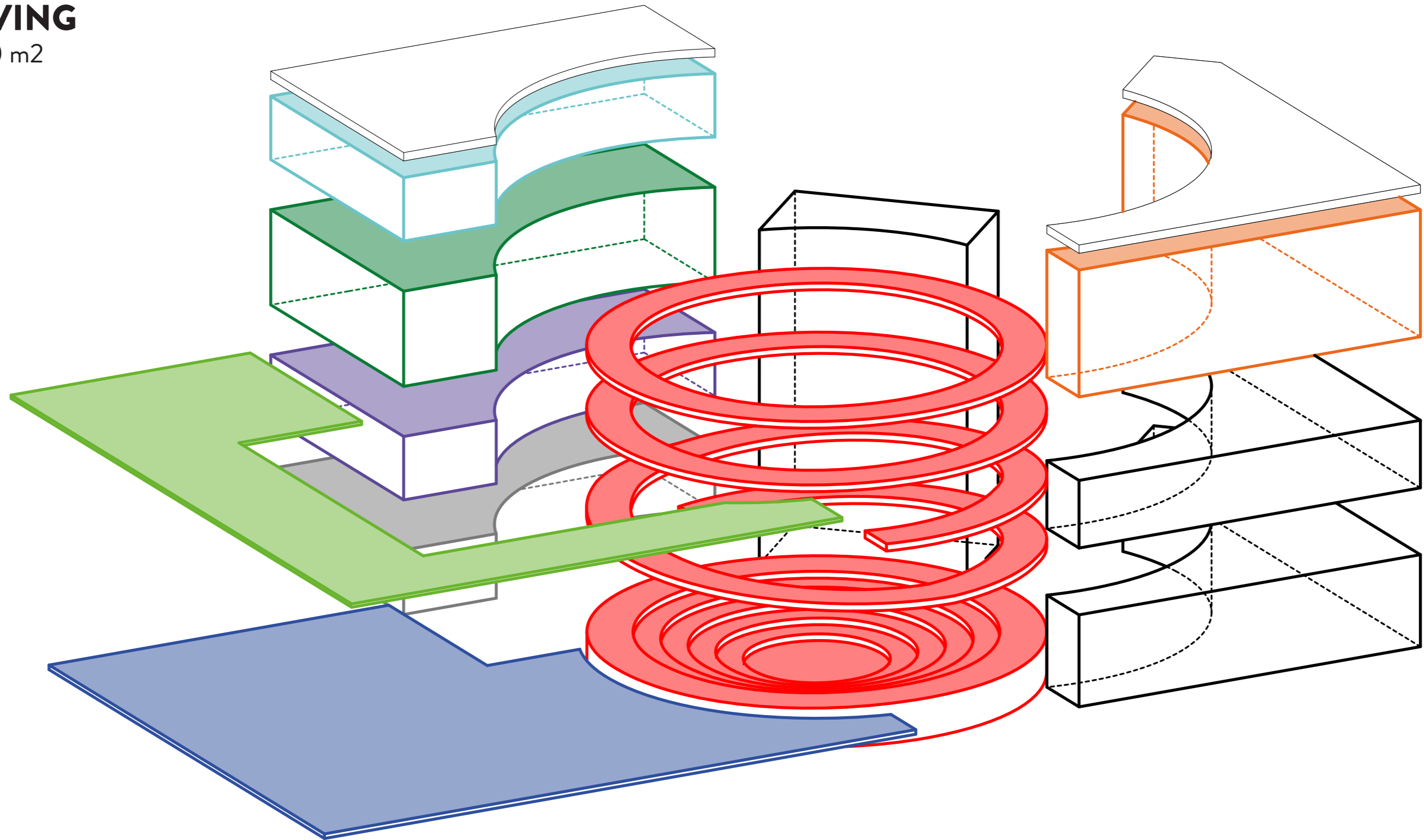

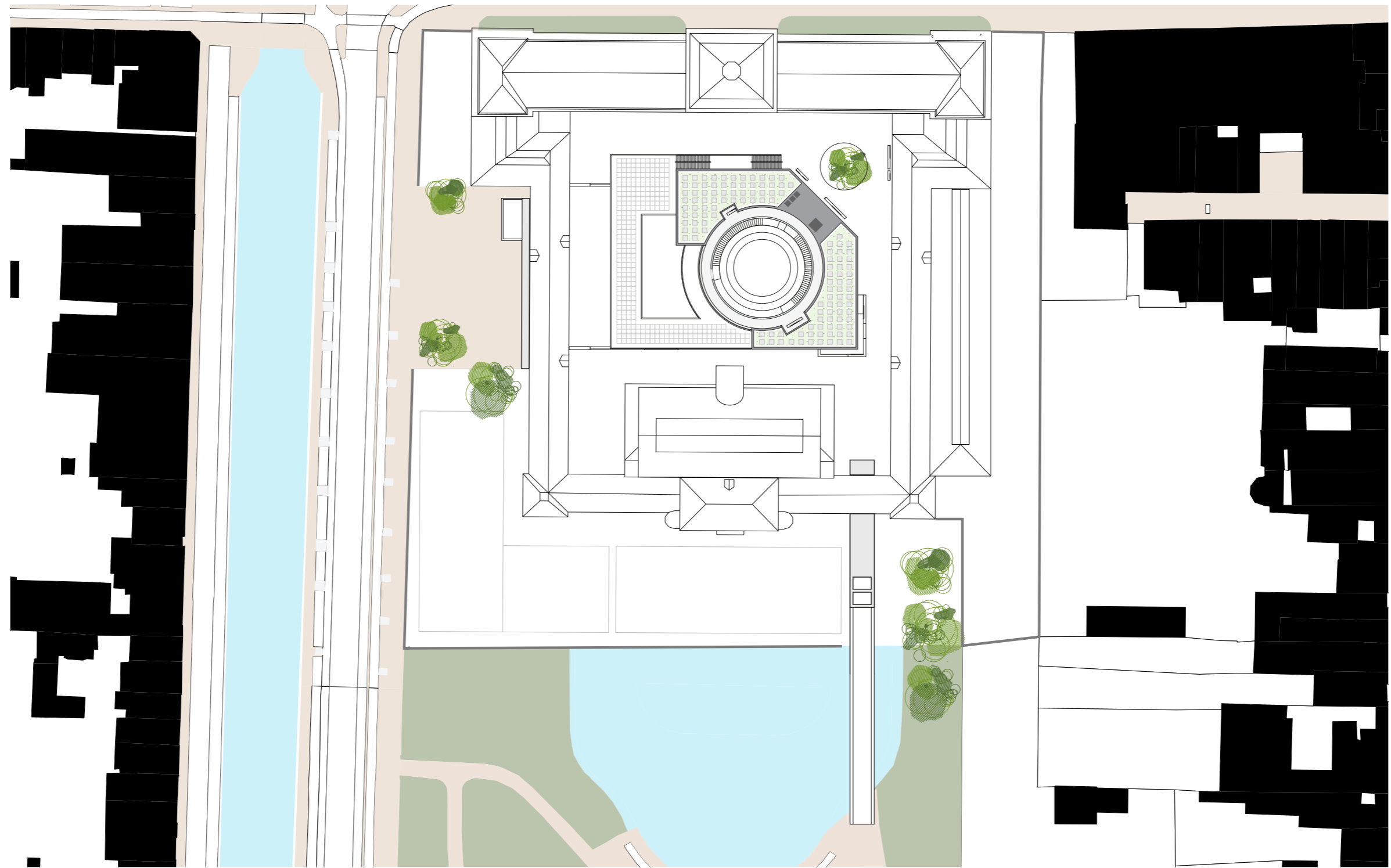

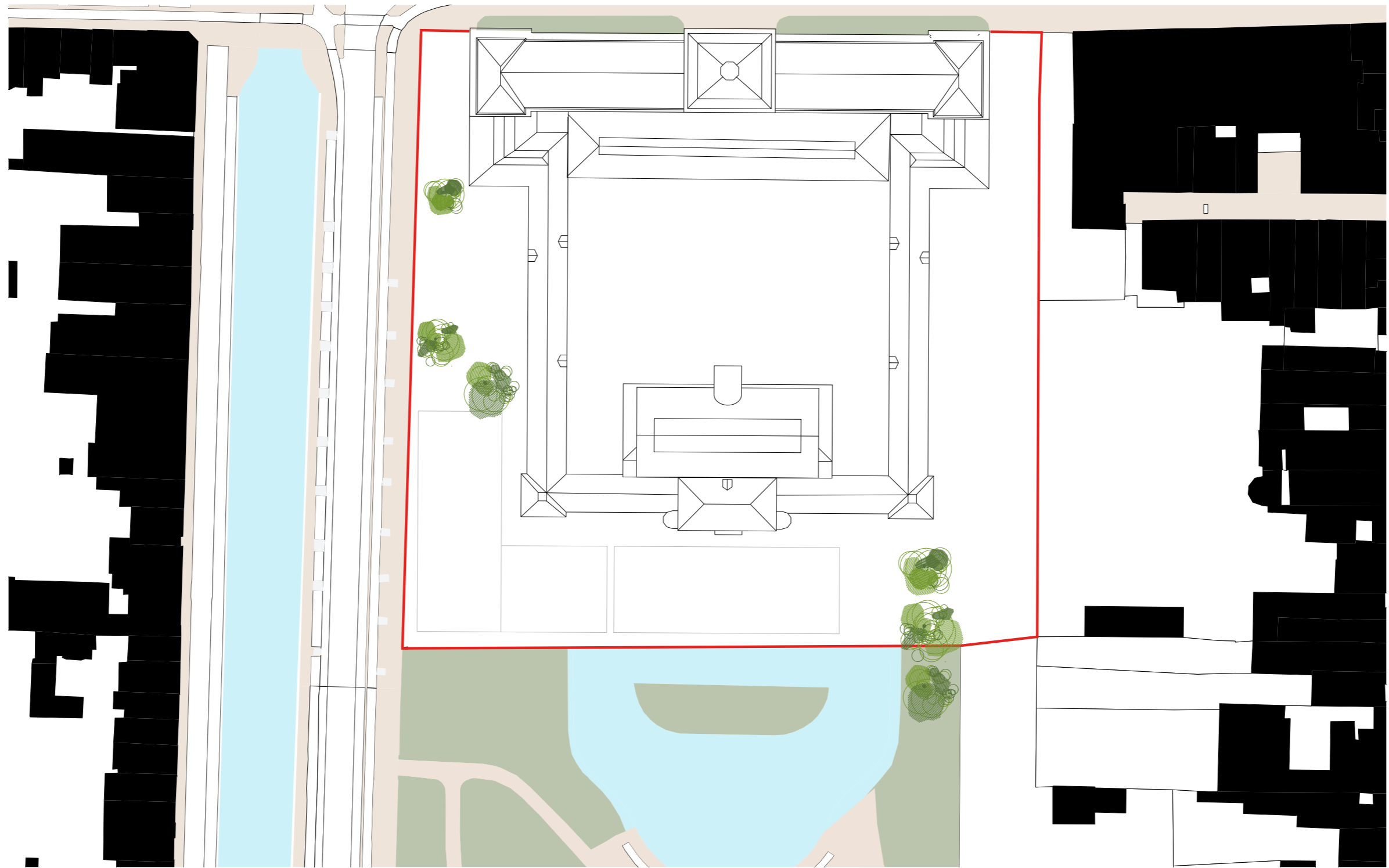

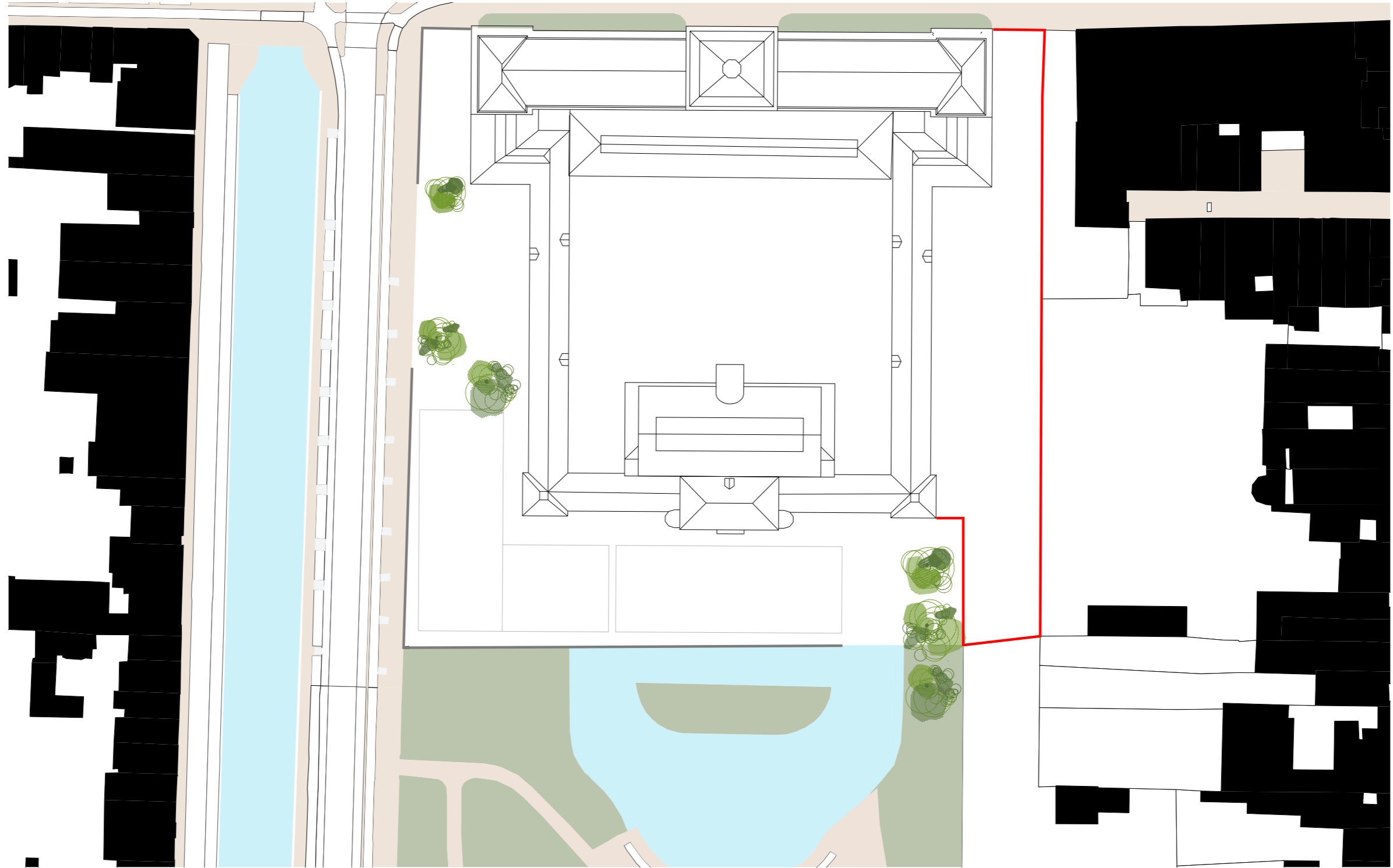

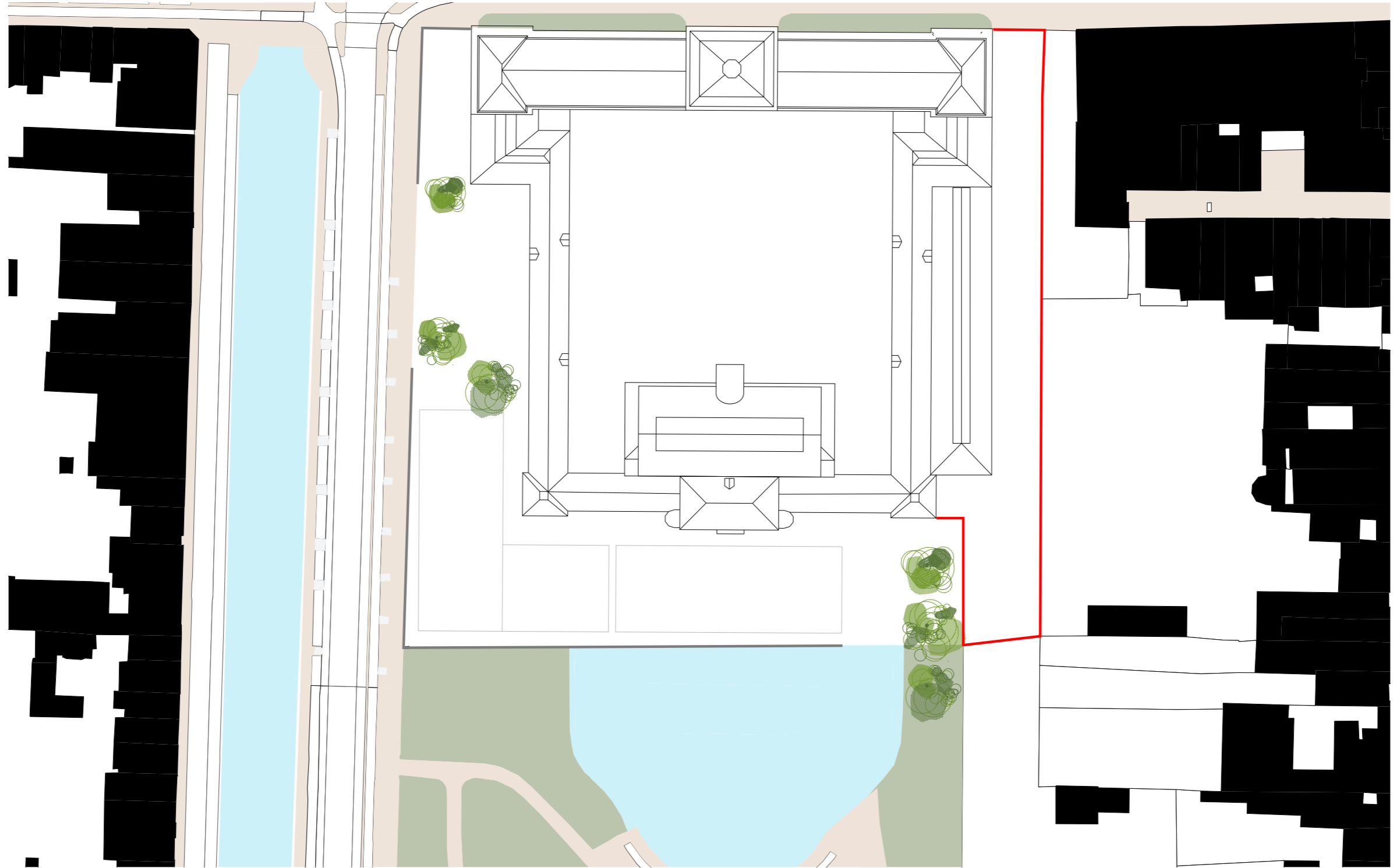

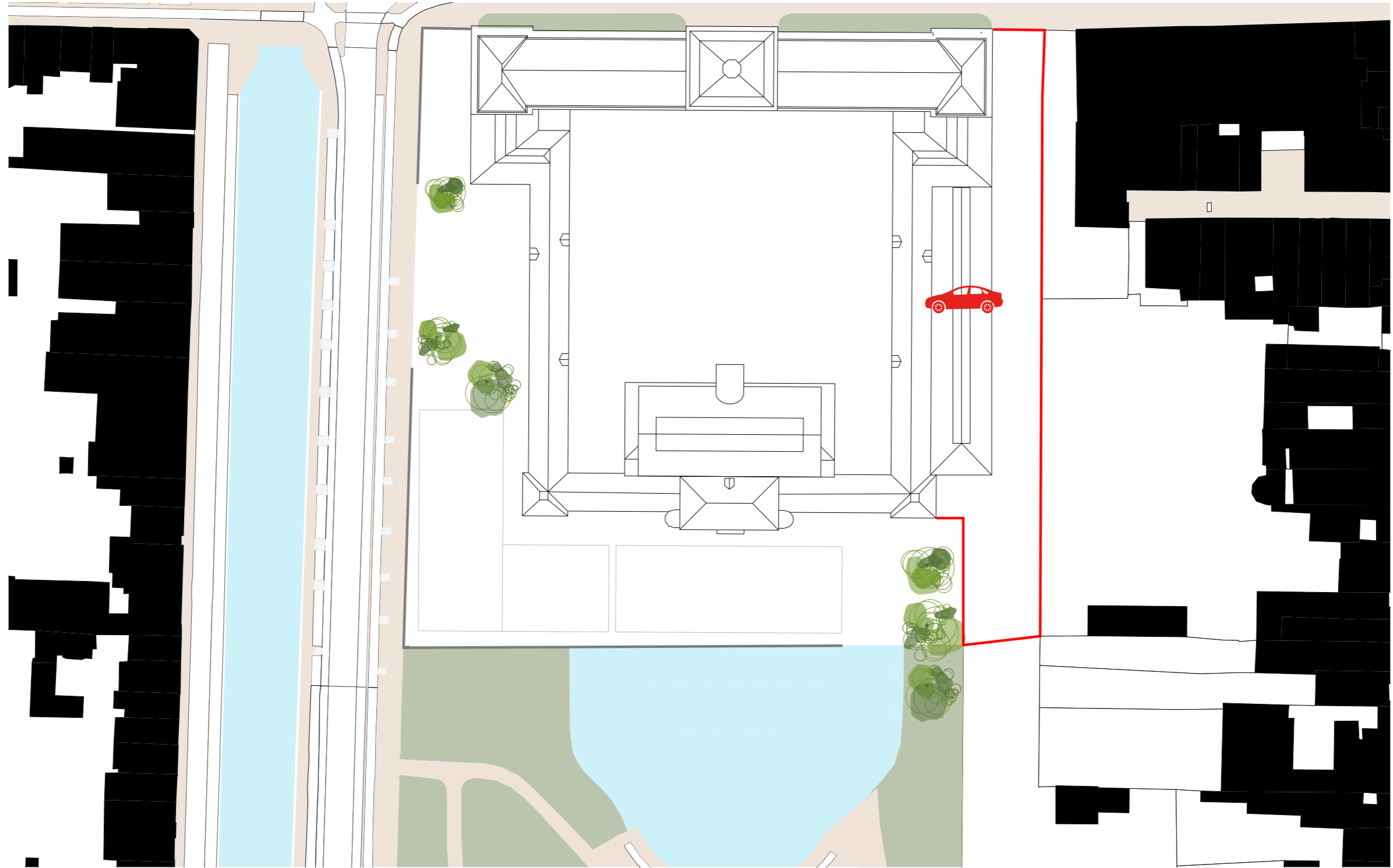

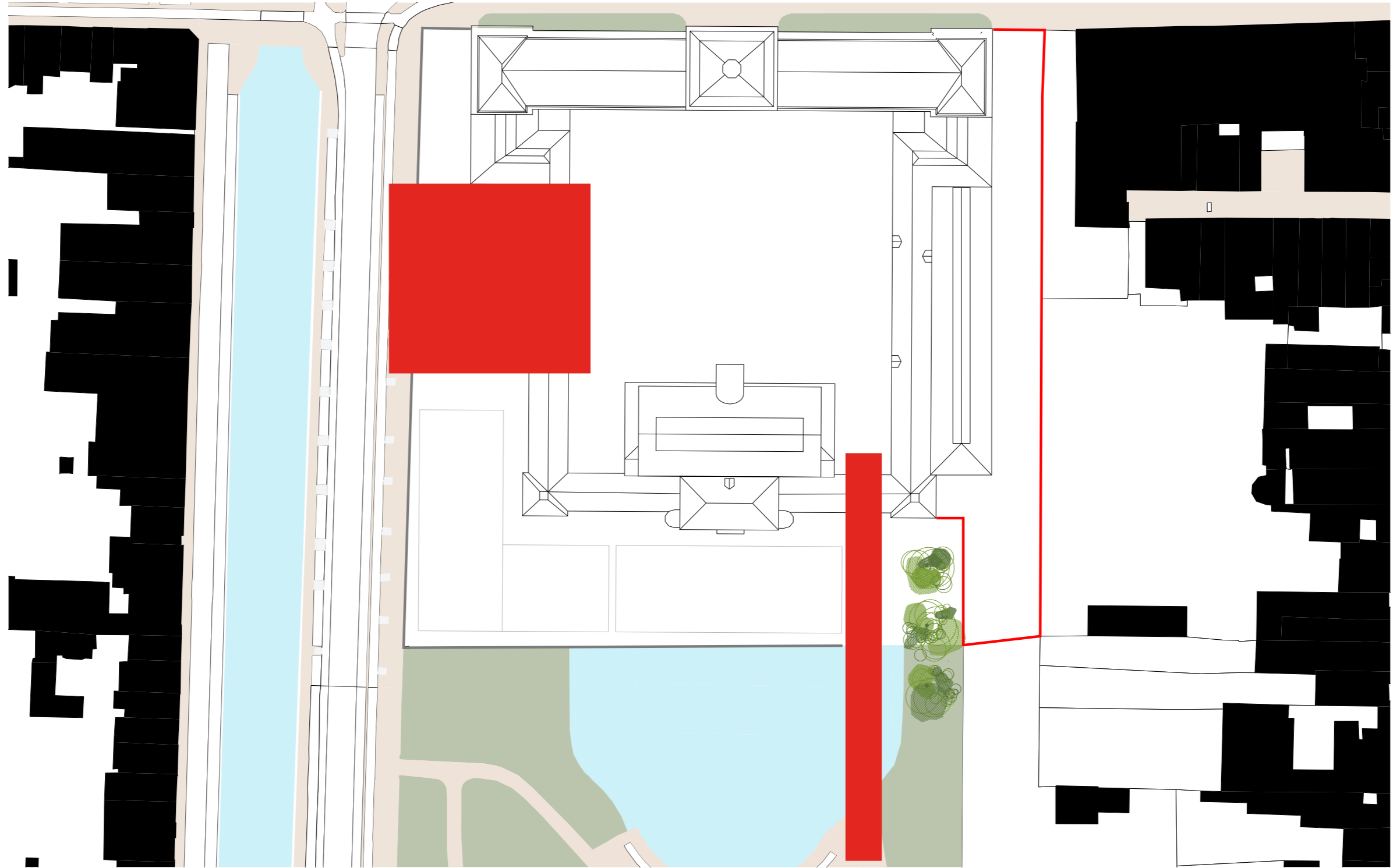

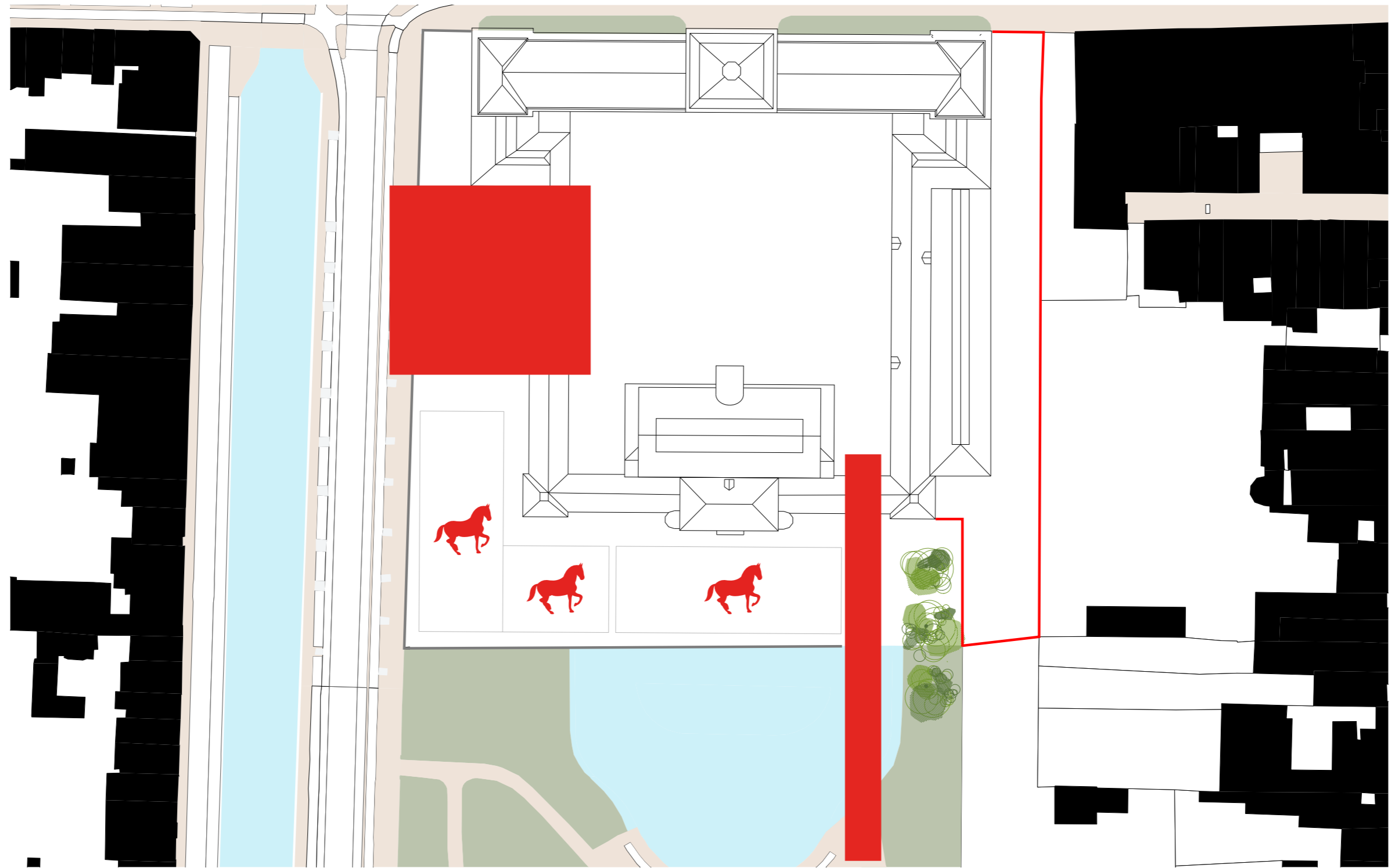

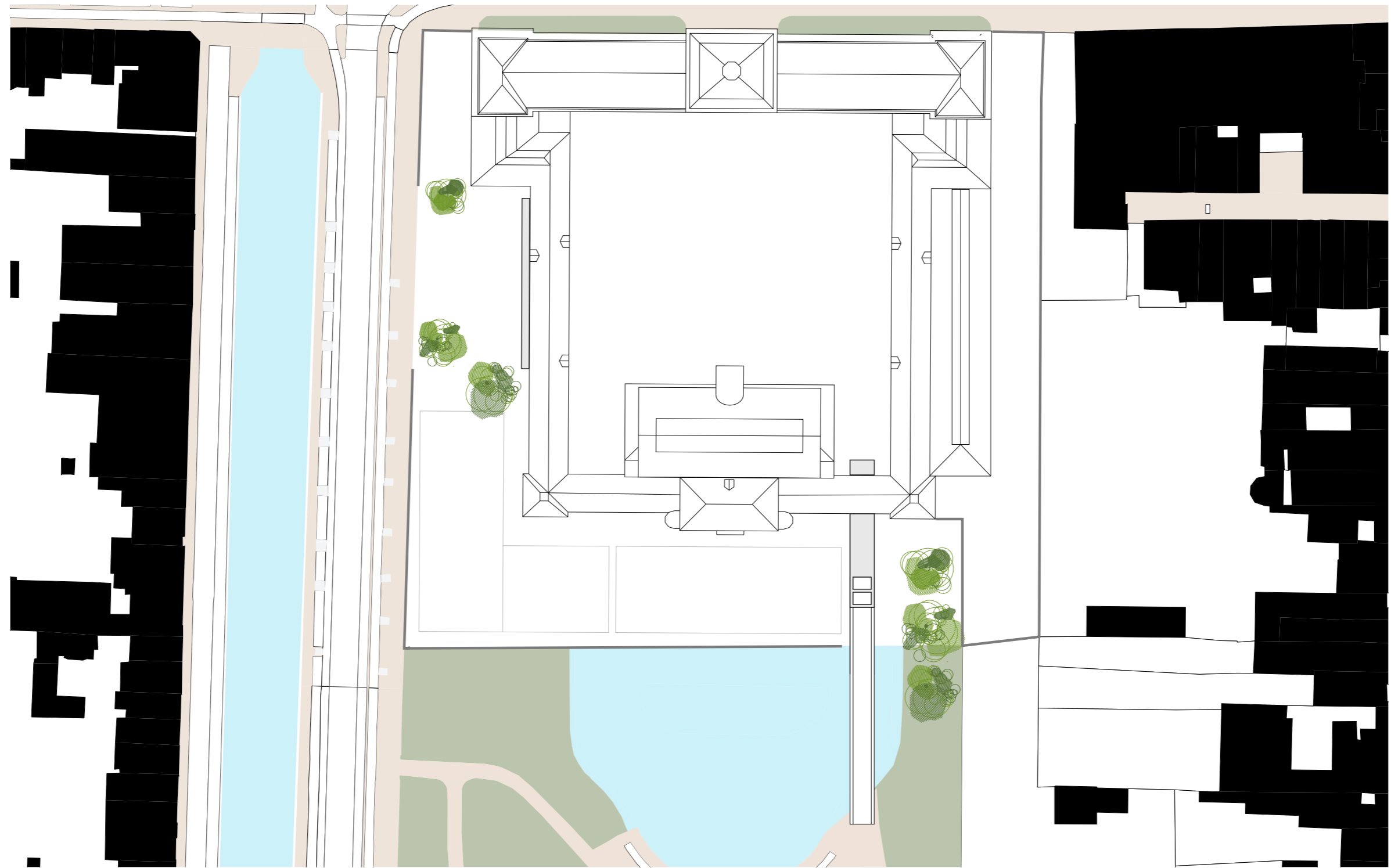

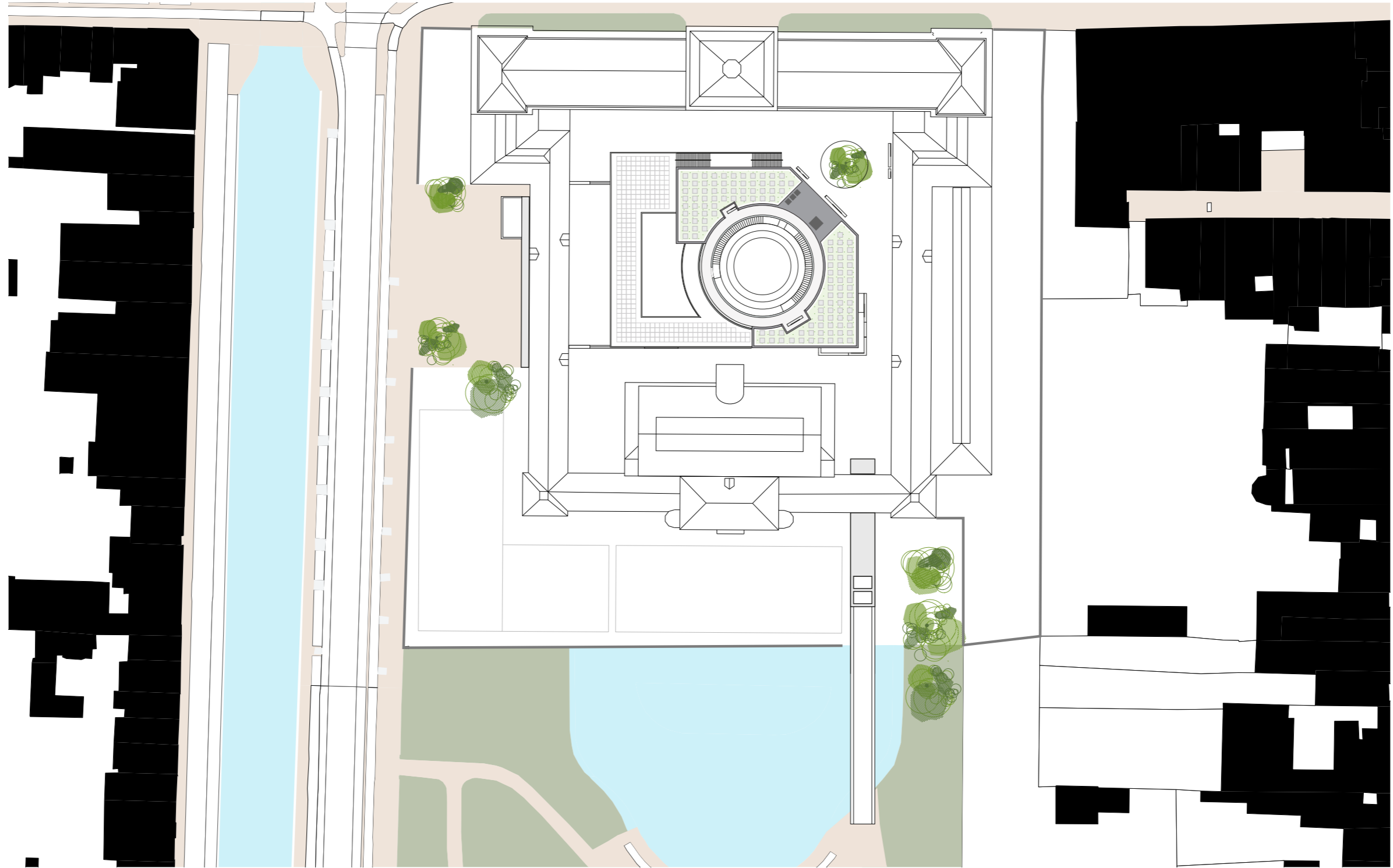

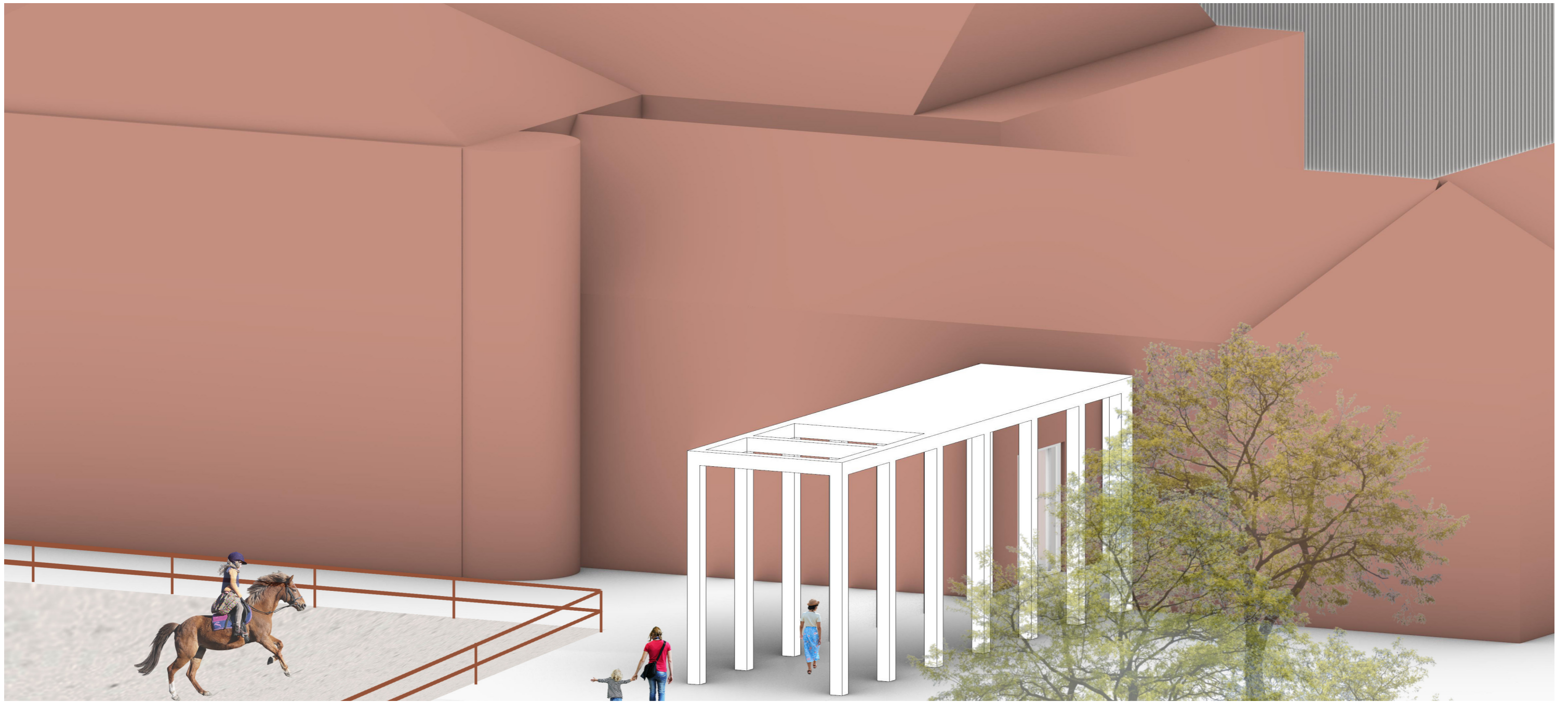

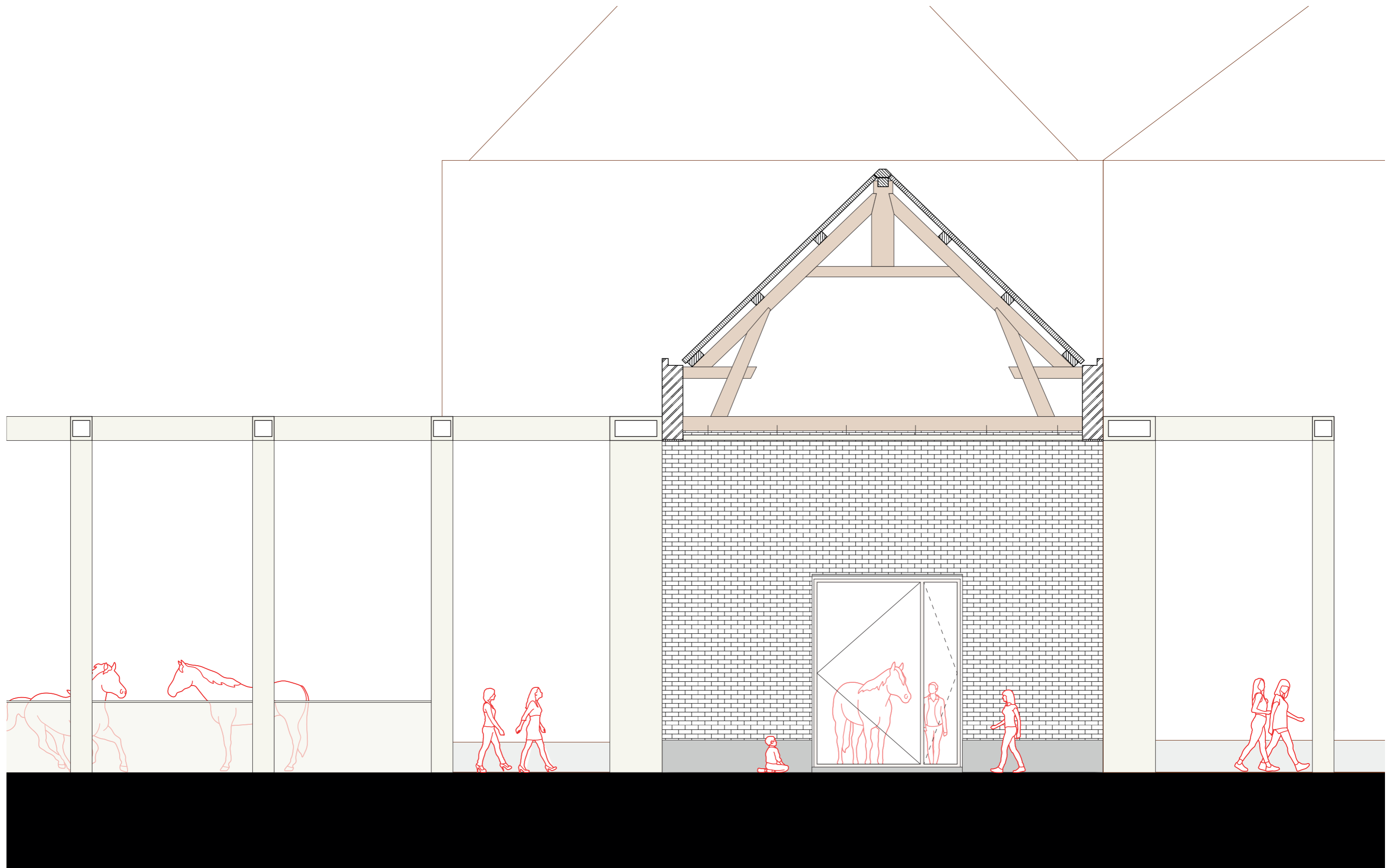



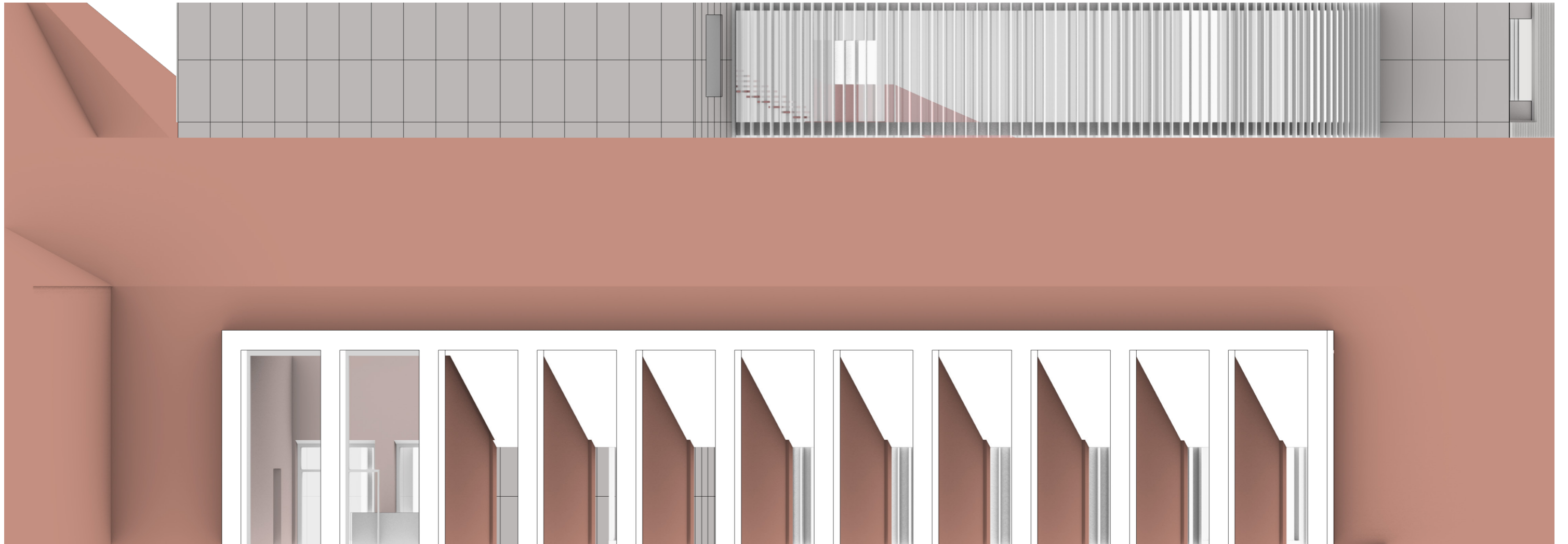

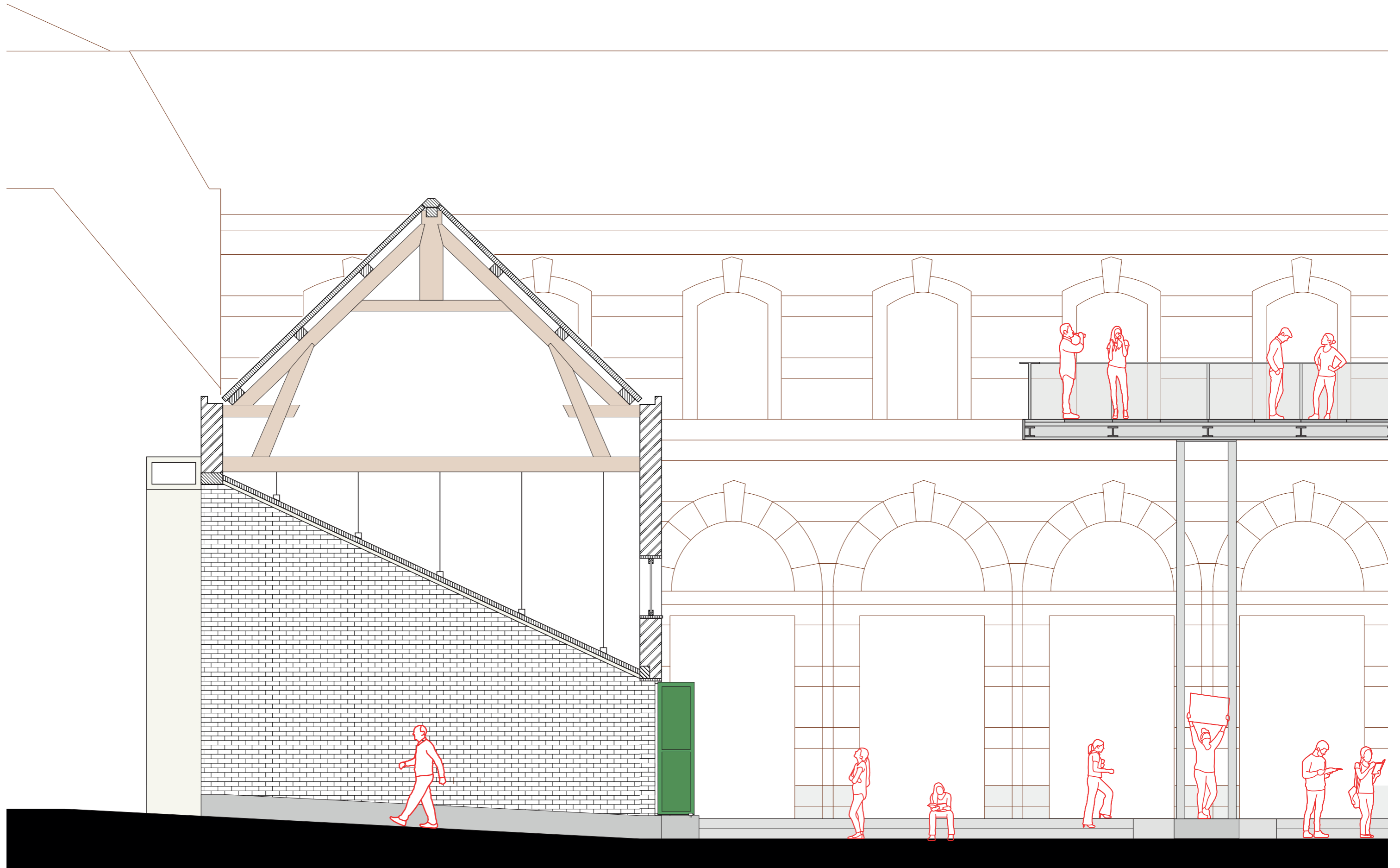

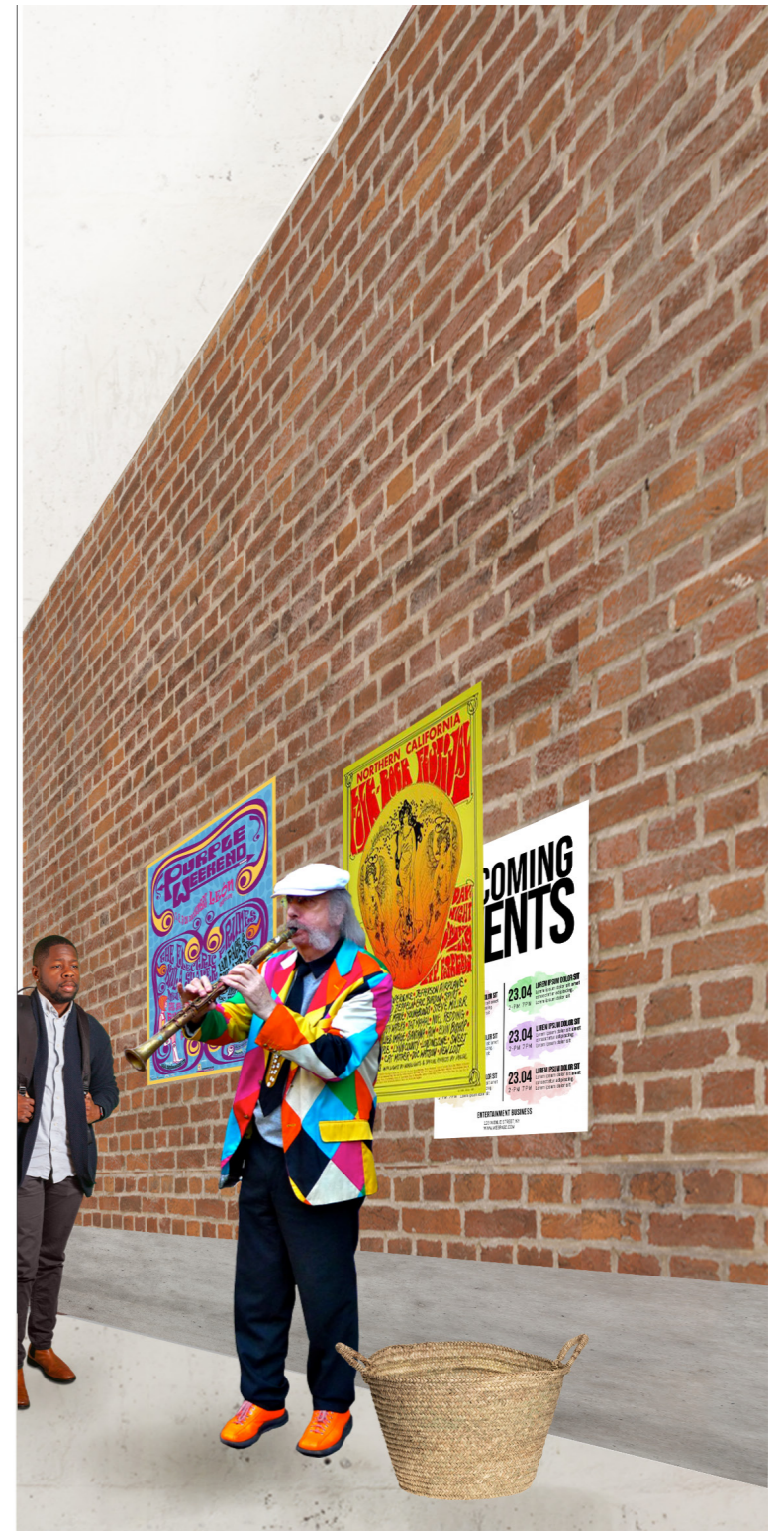

Appropriation vs. Codes of Conduct

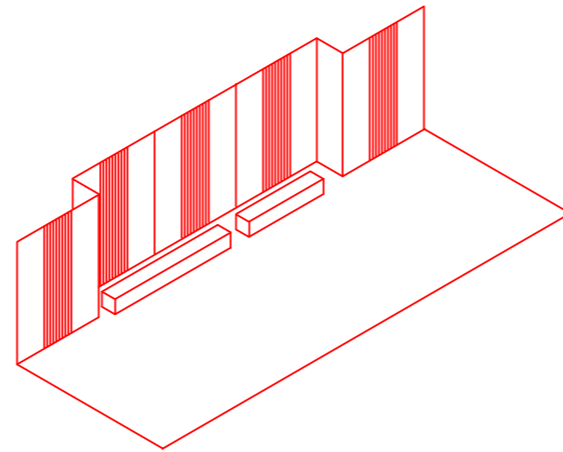
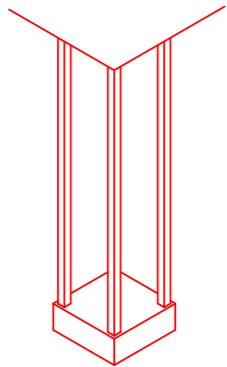
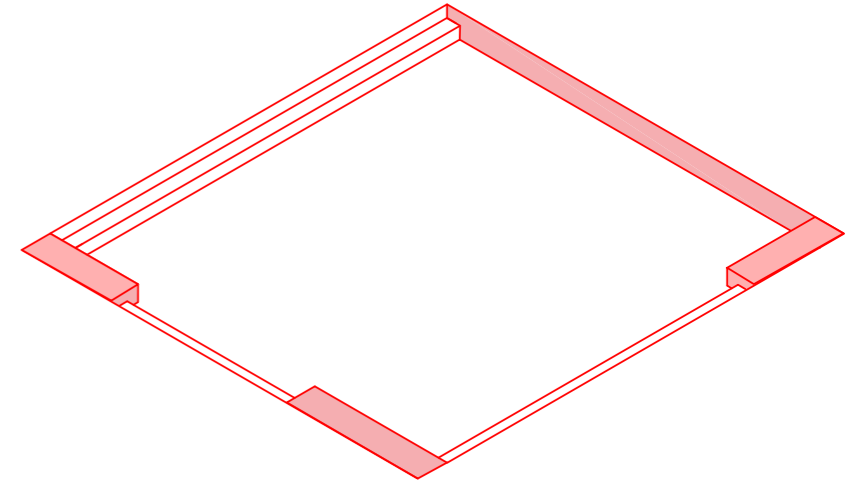
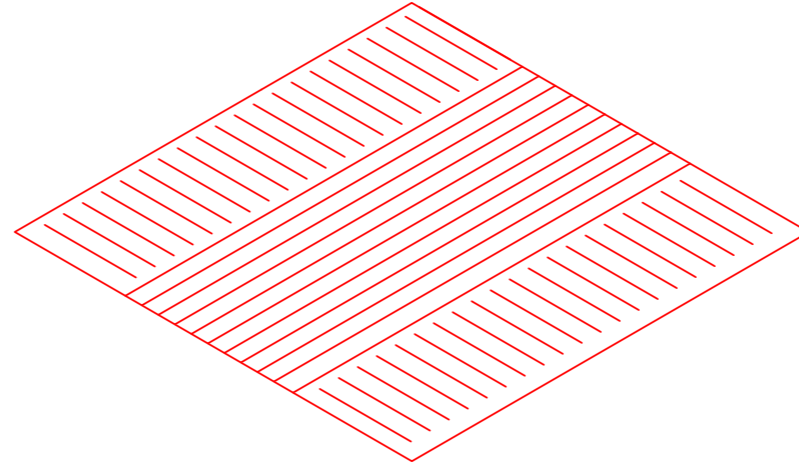
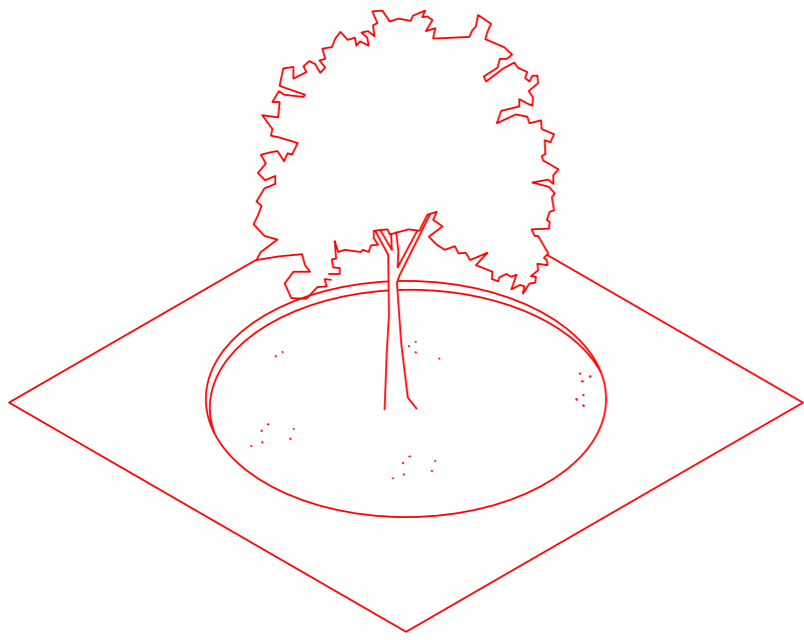

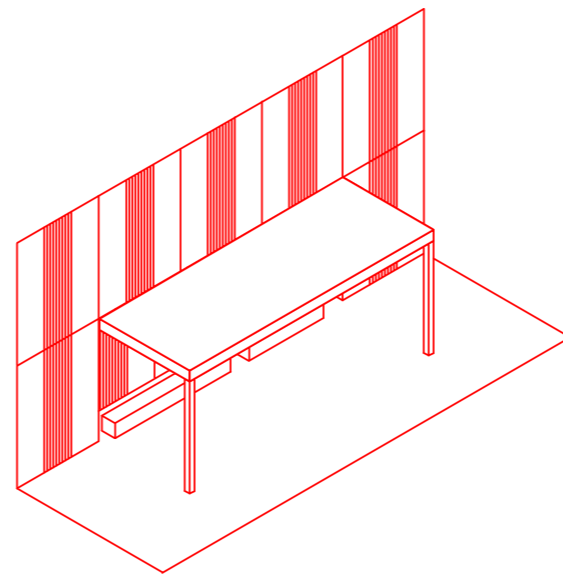
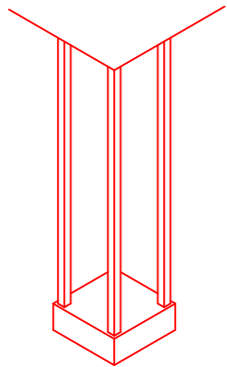
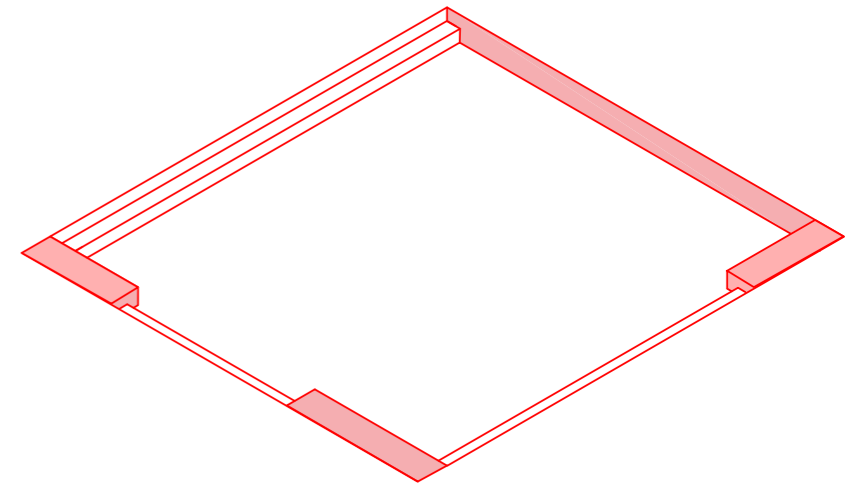
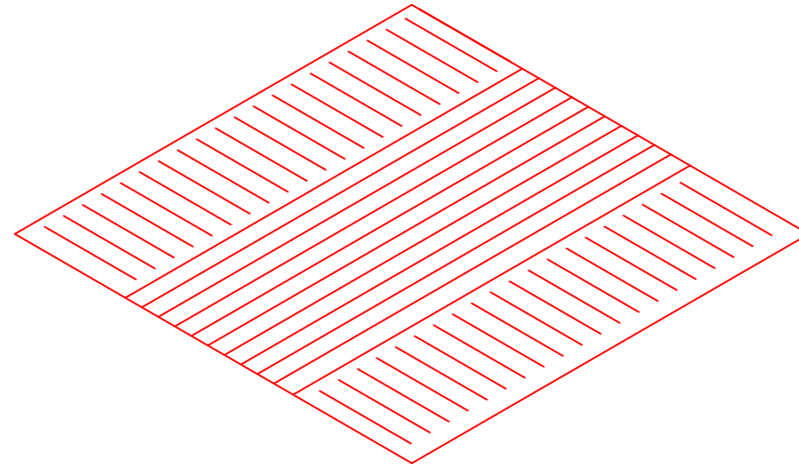
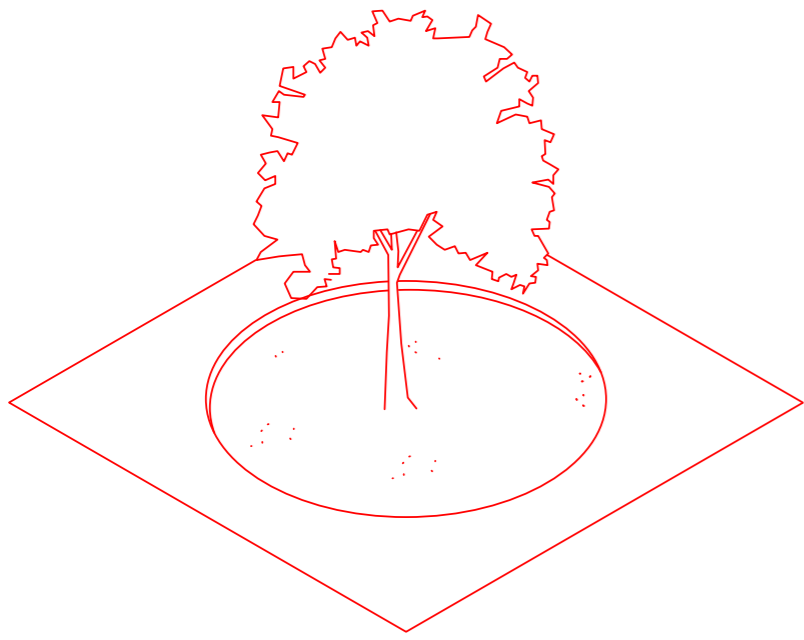

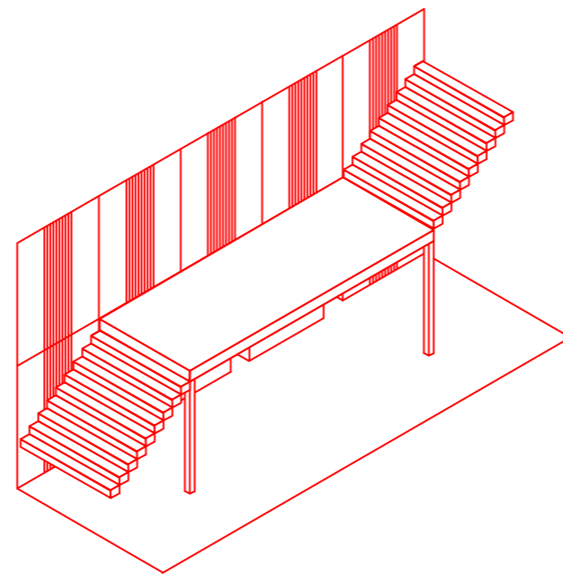
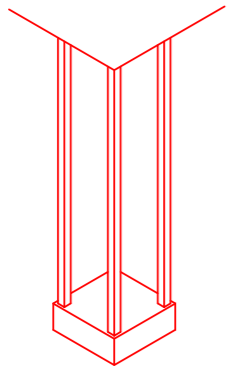
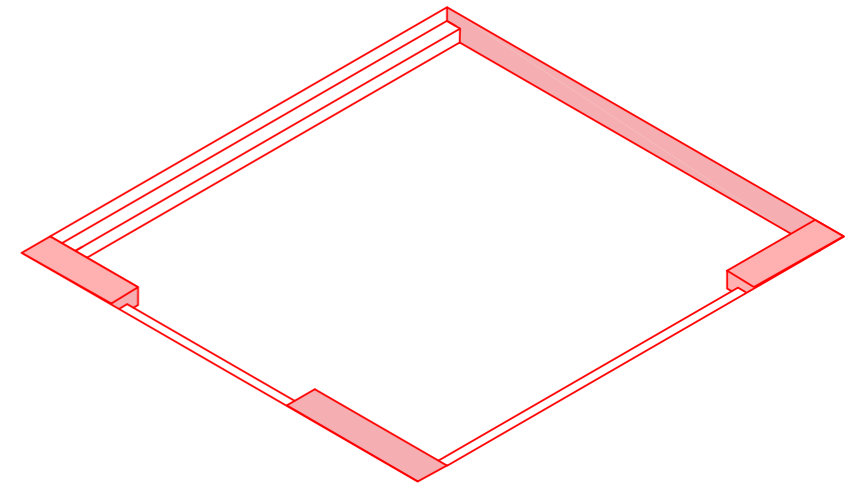
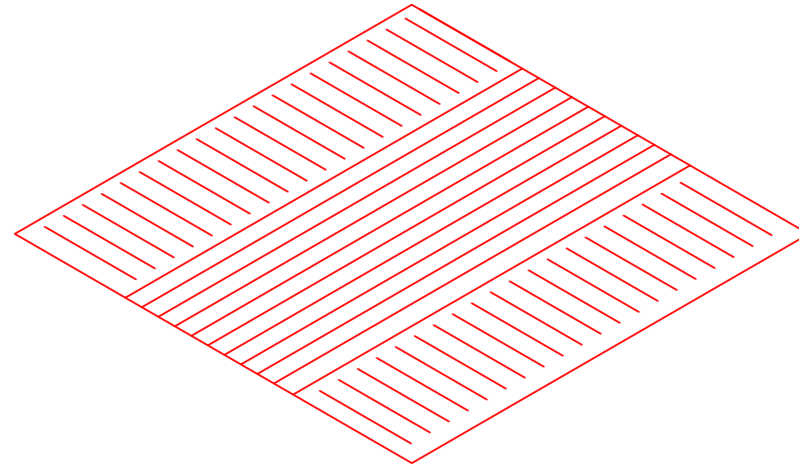
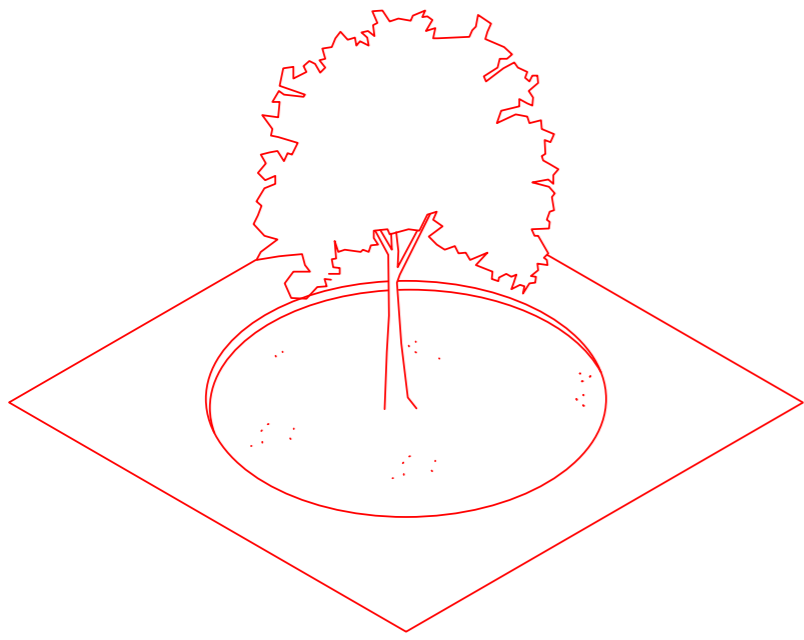

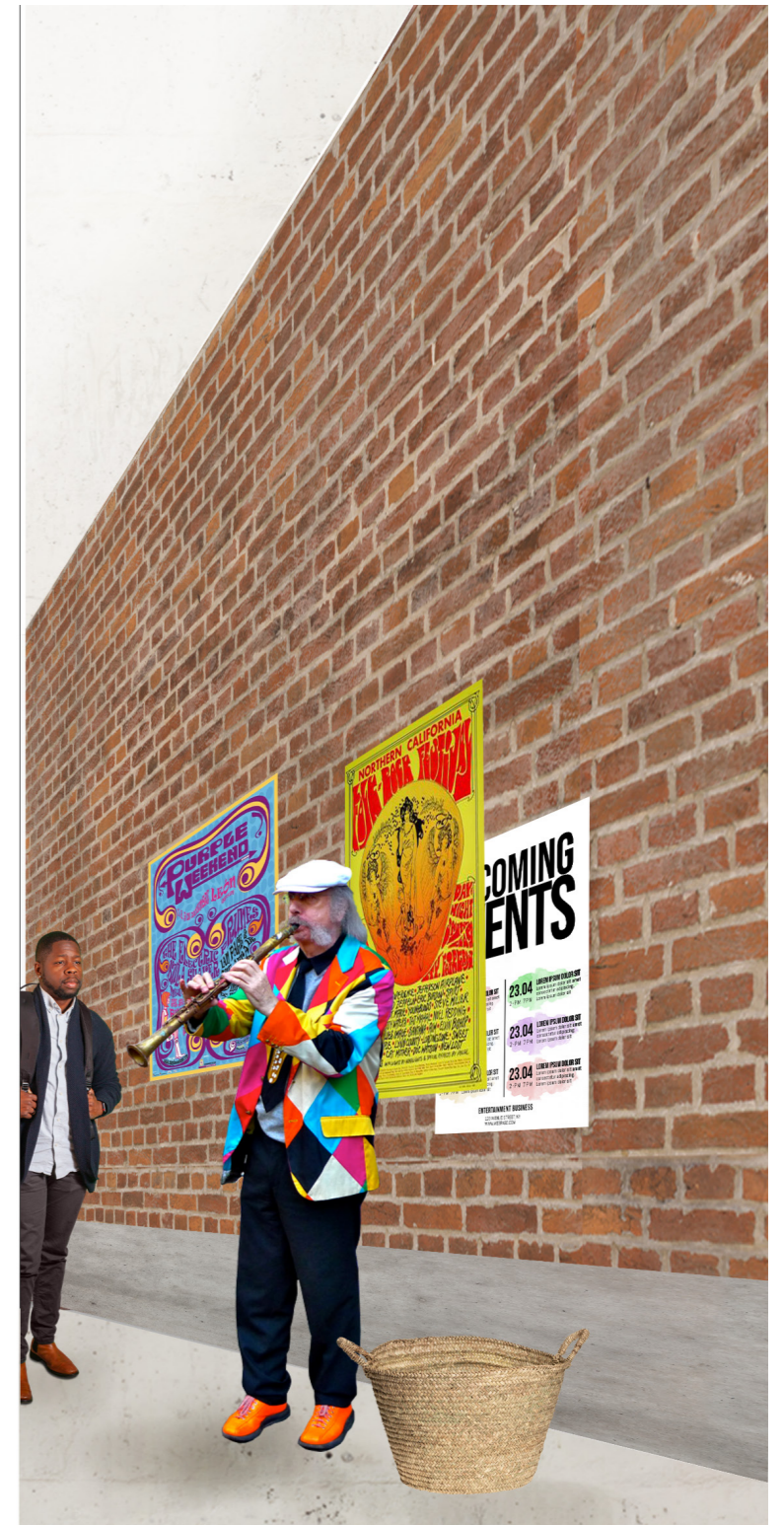







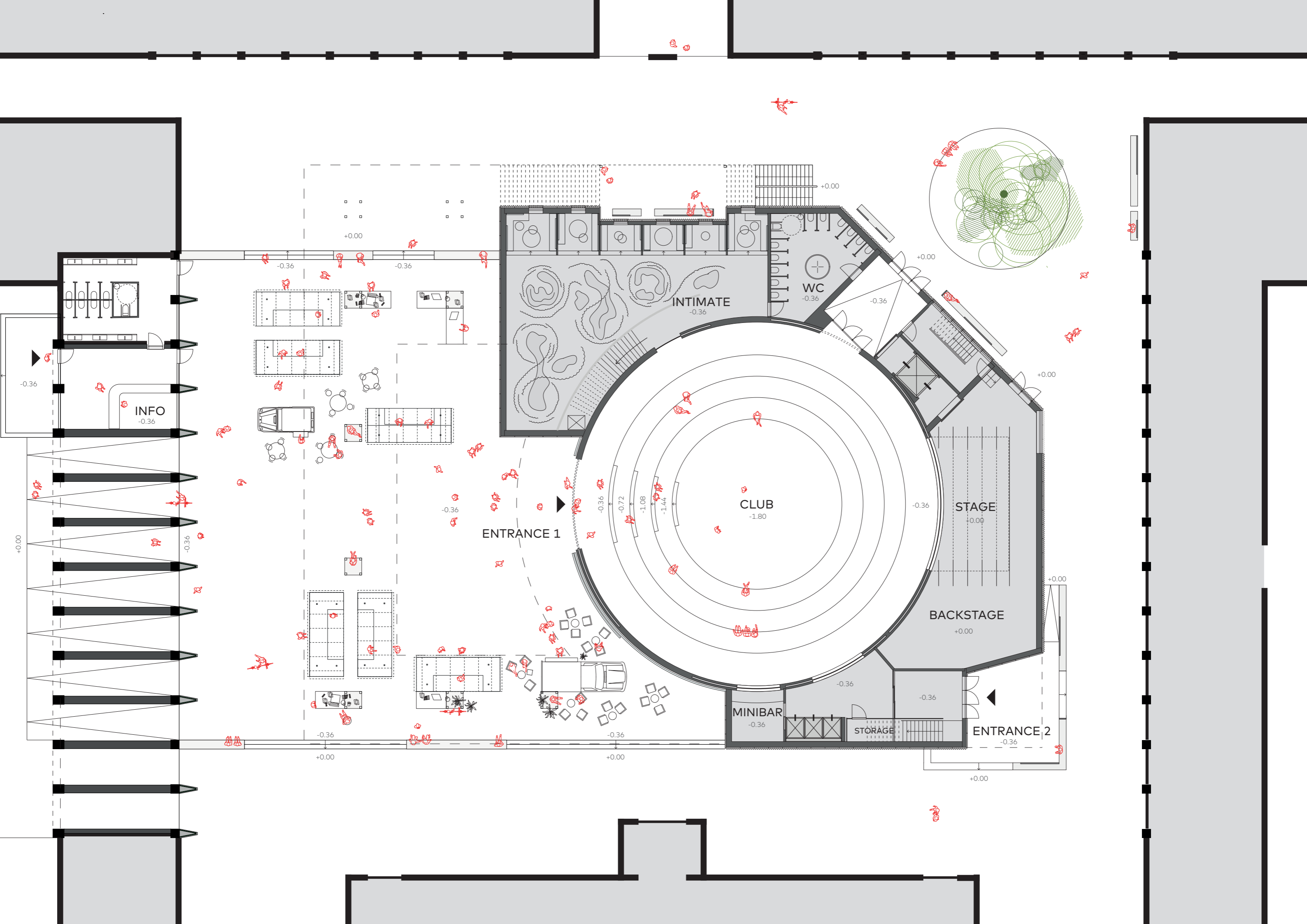

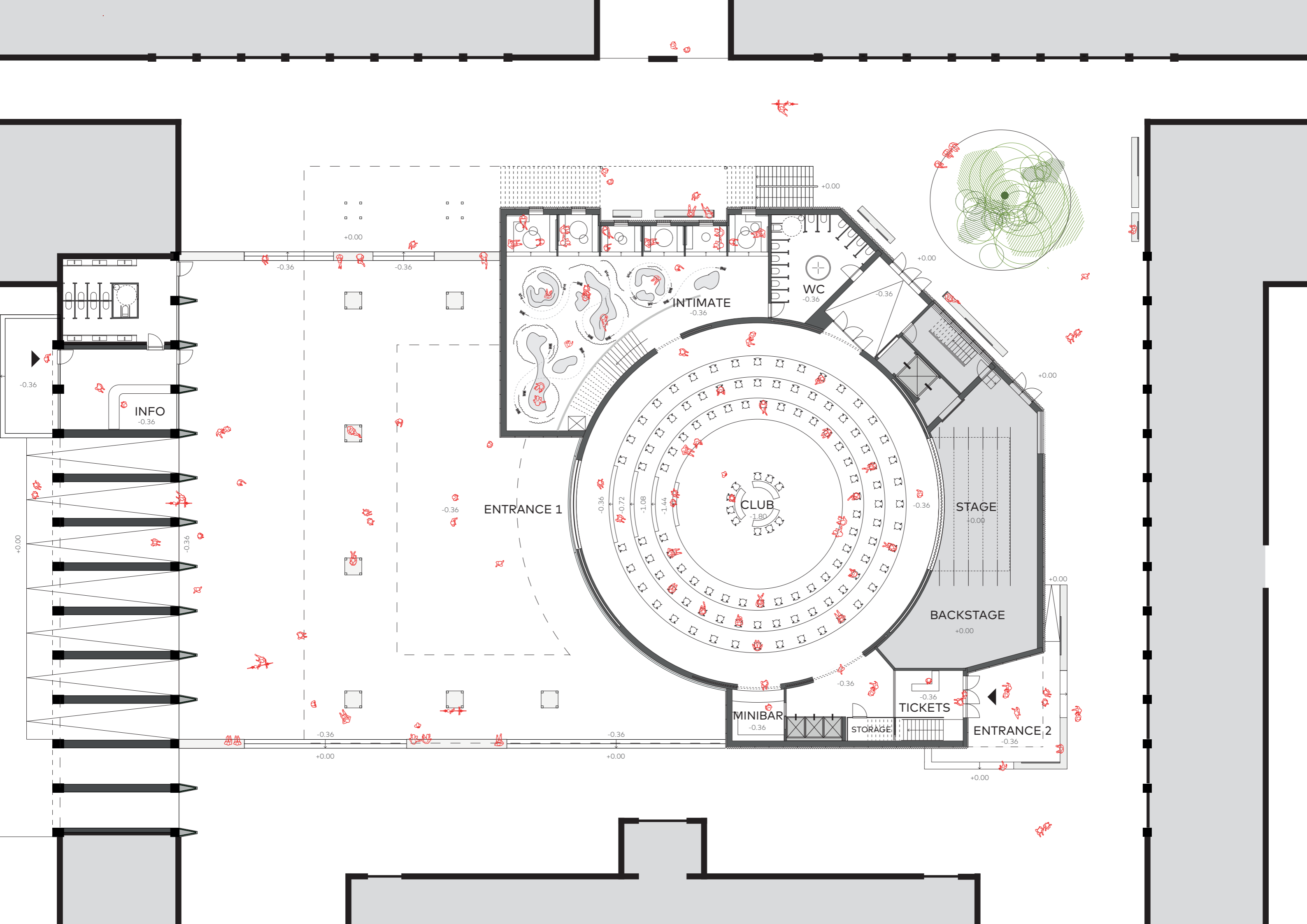

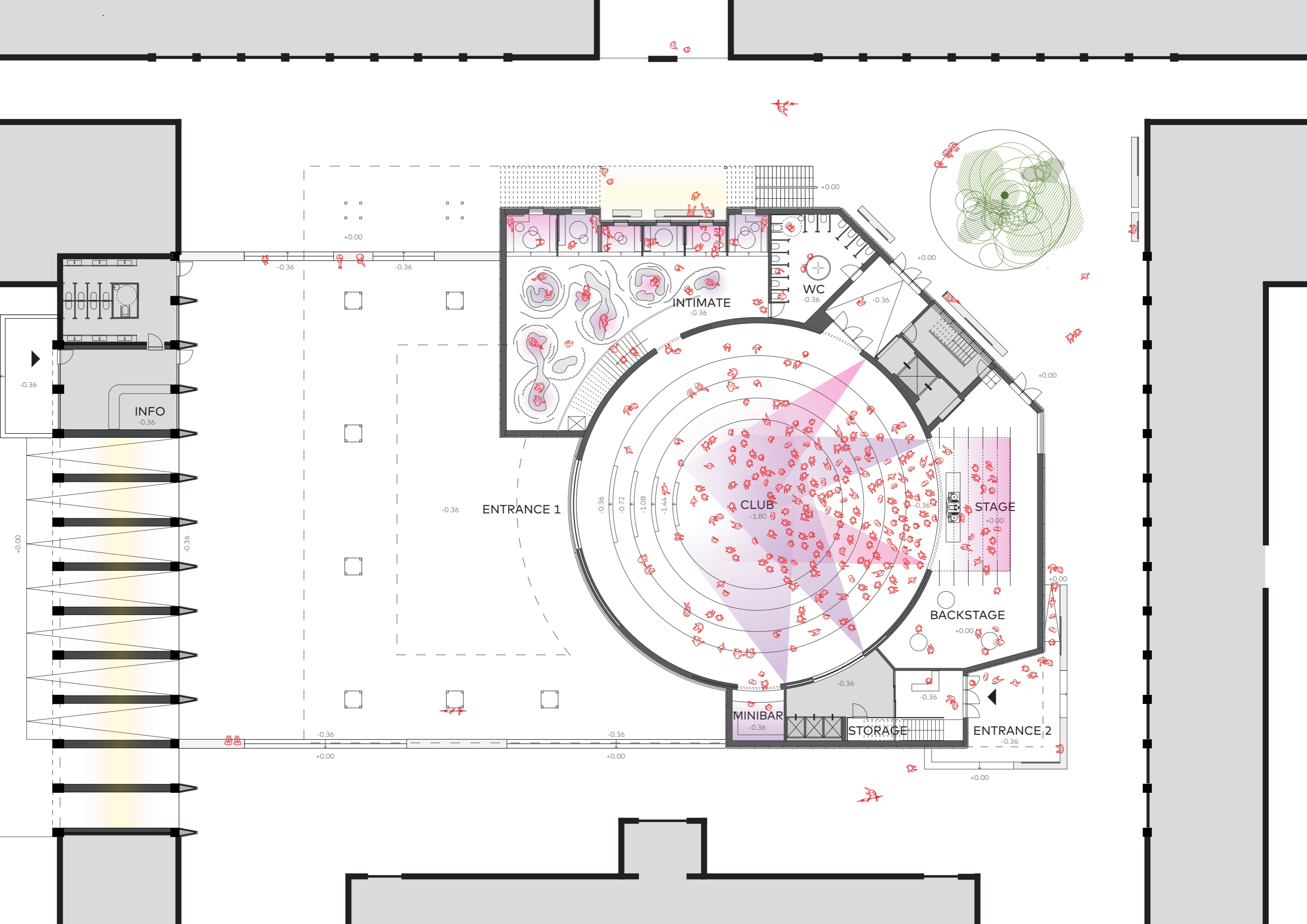

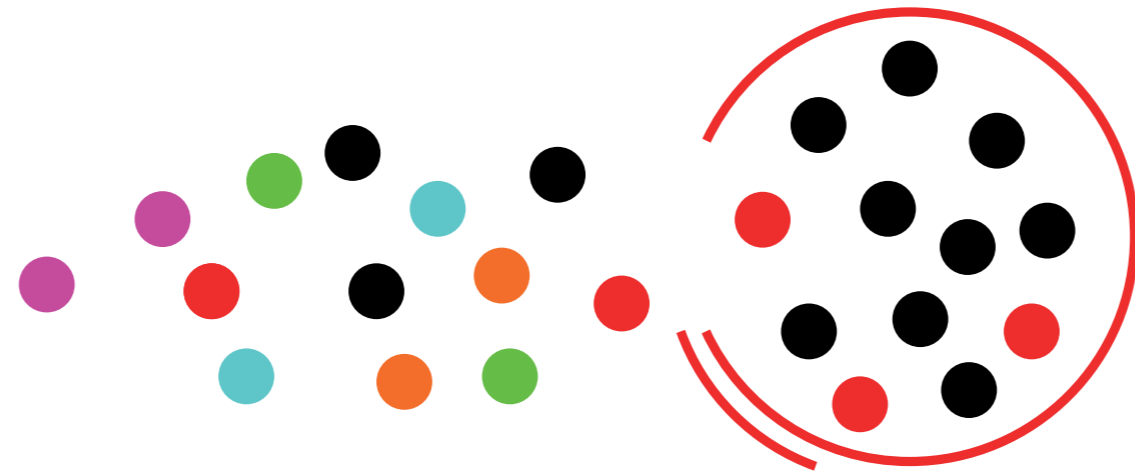

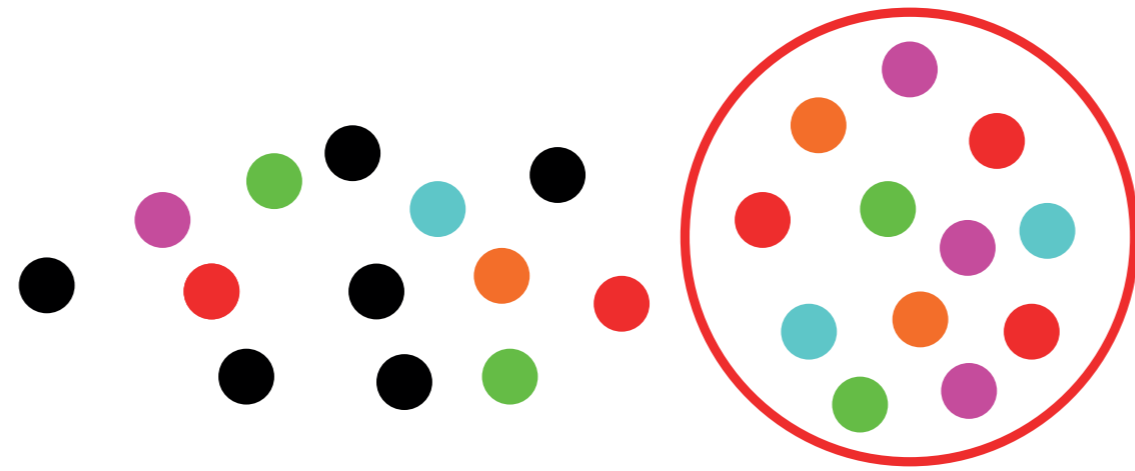

Inclusion vs. Exclusion



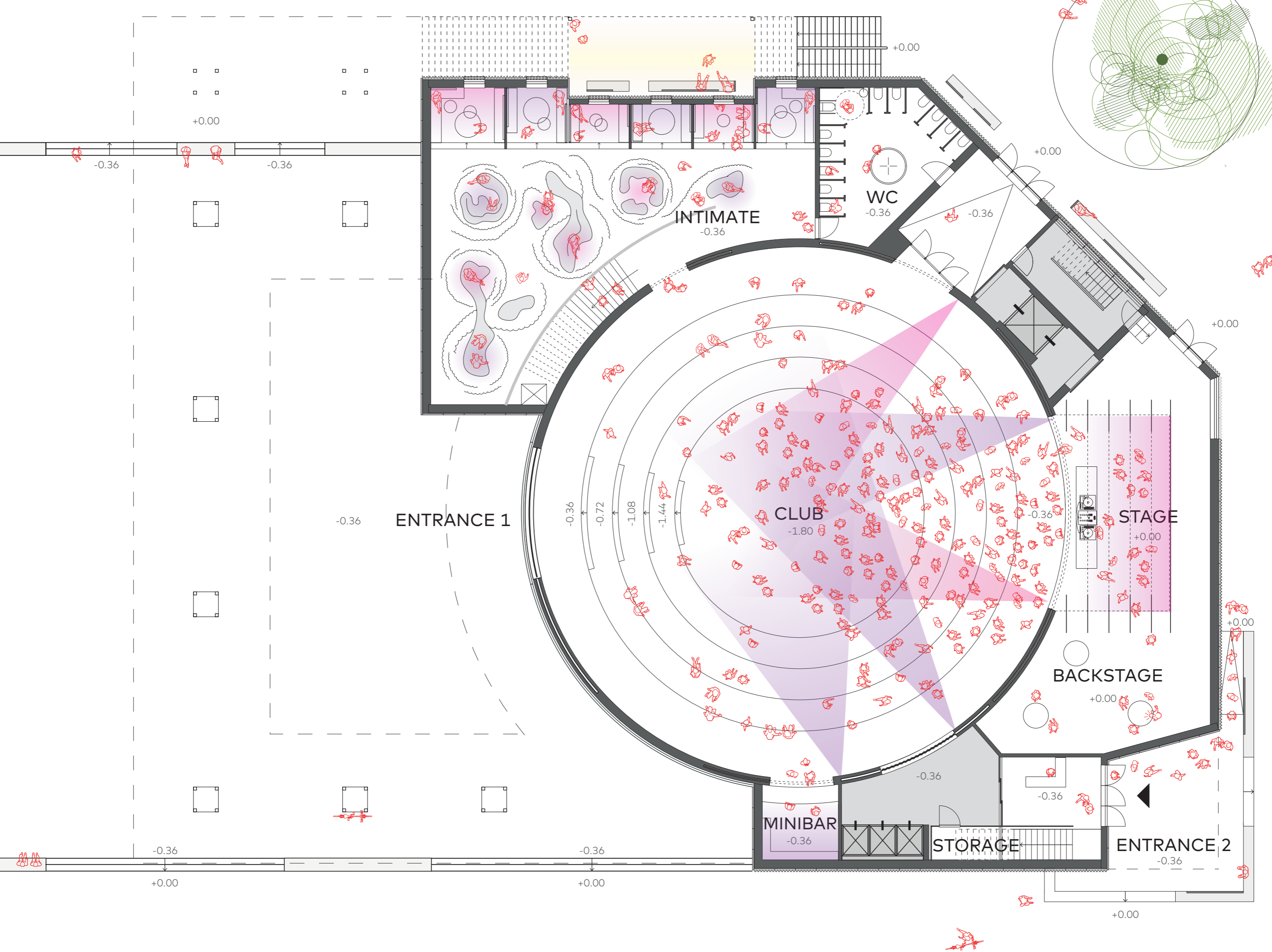

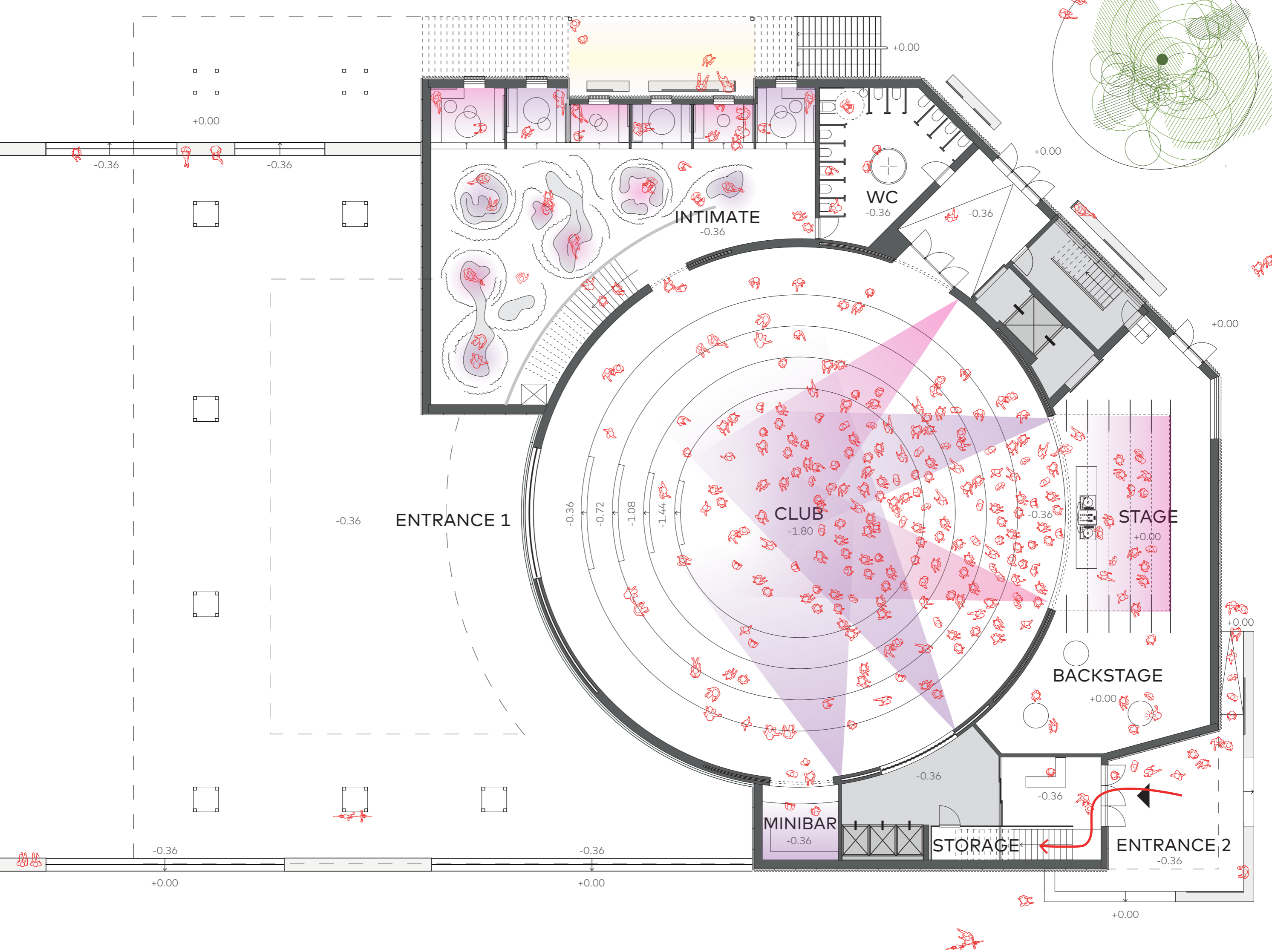

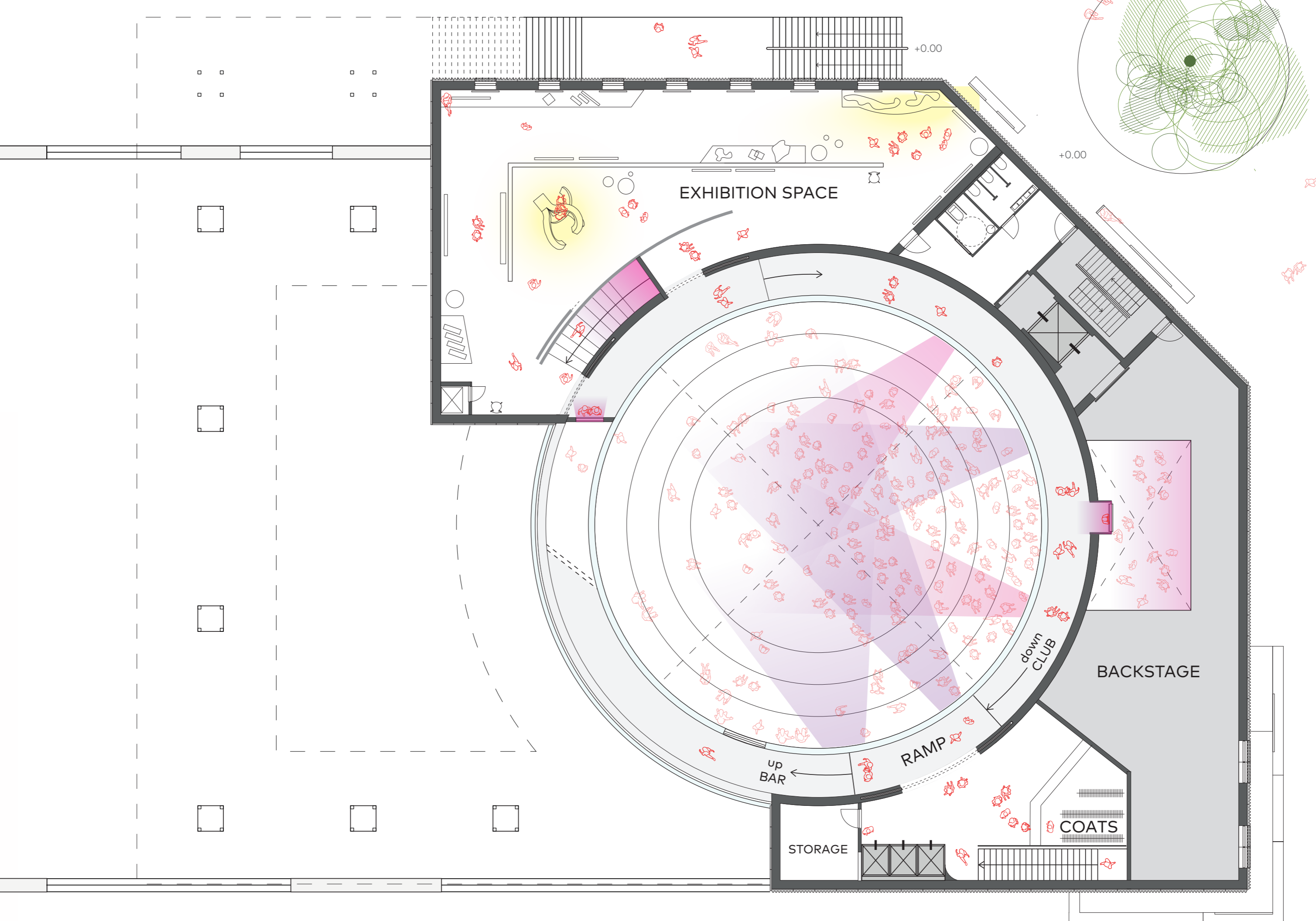

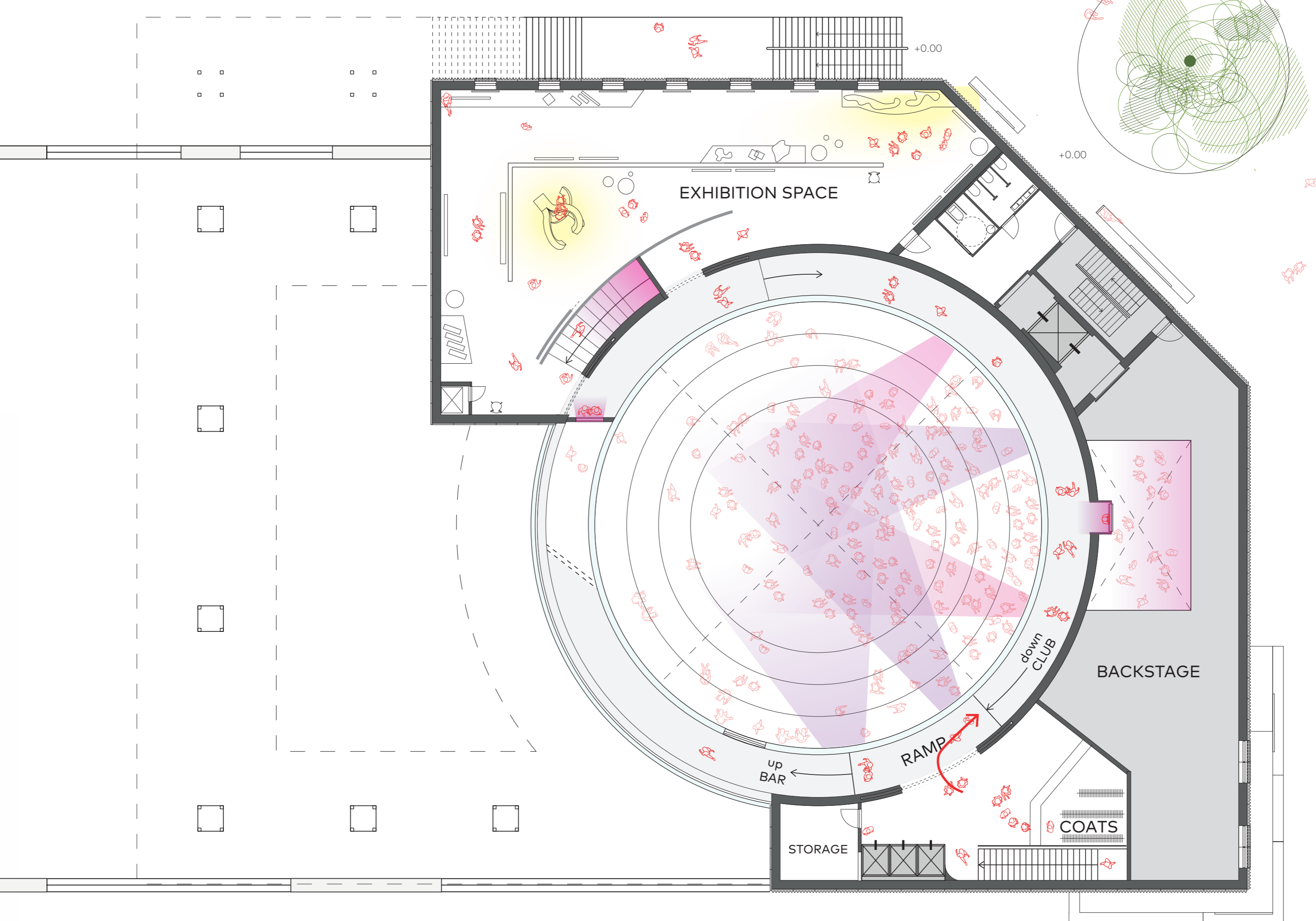

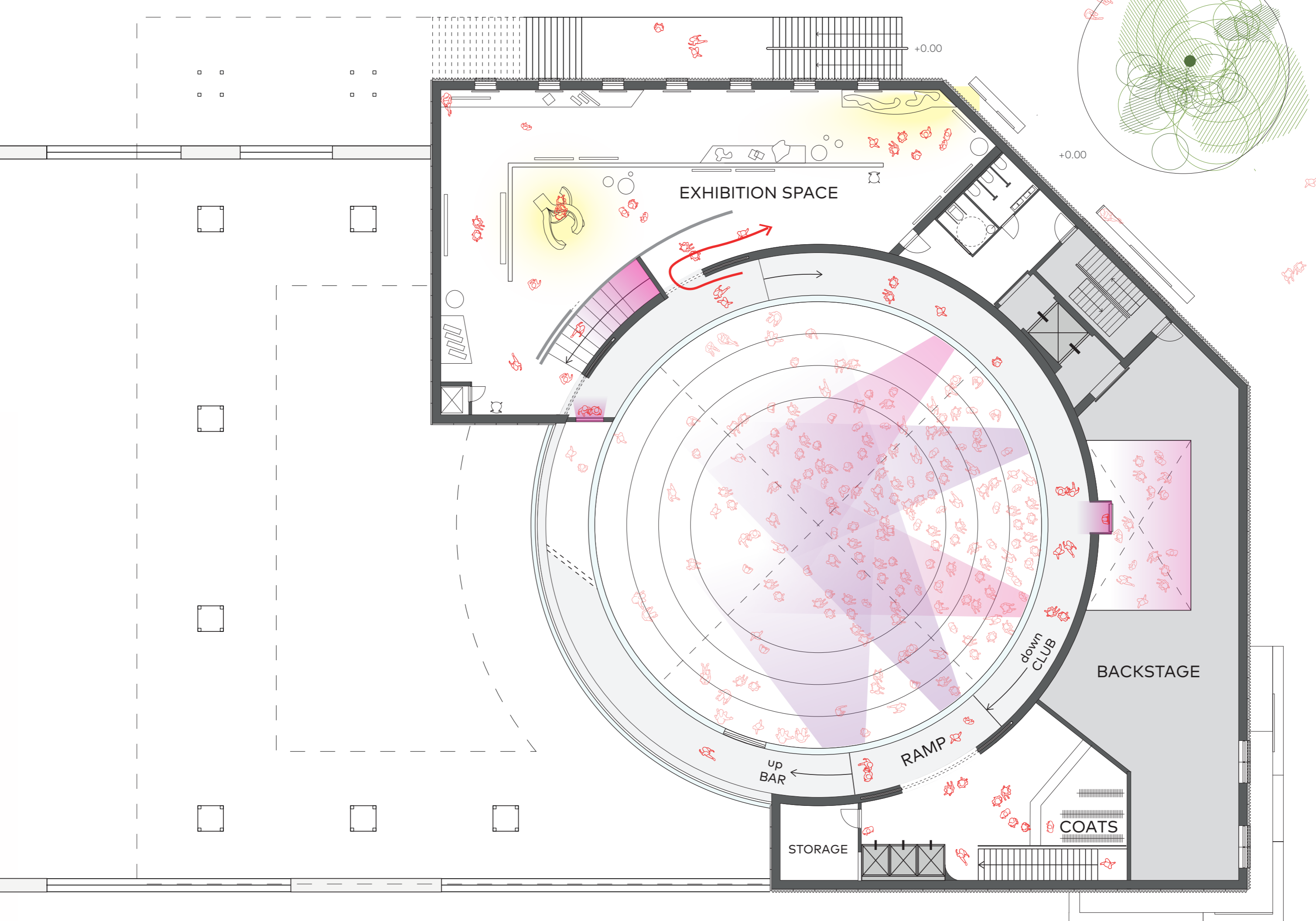

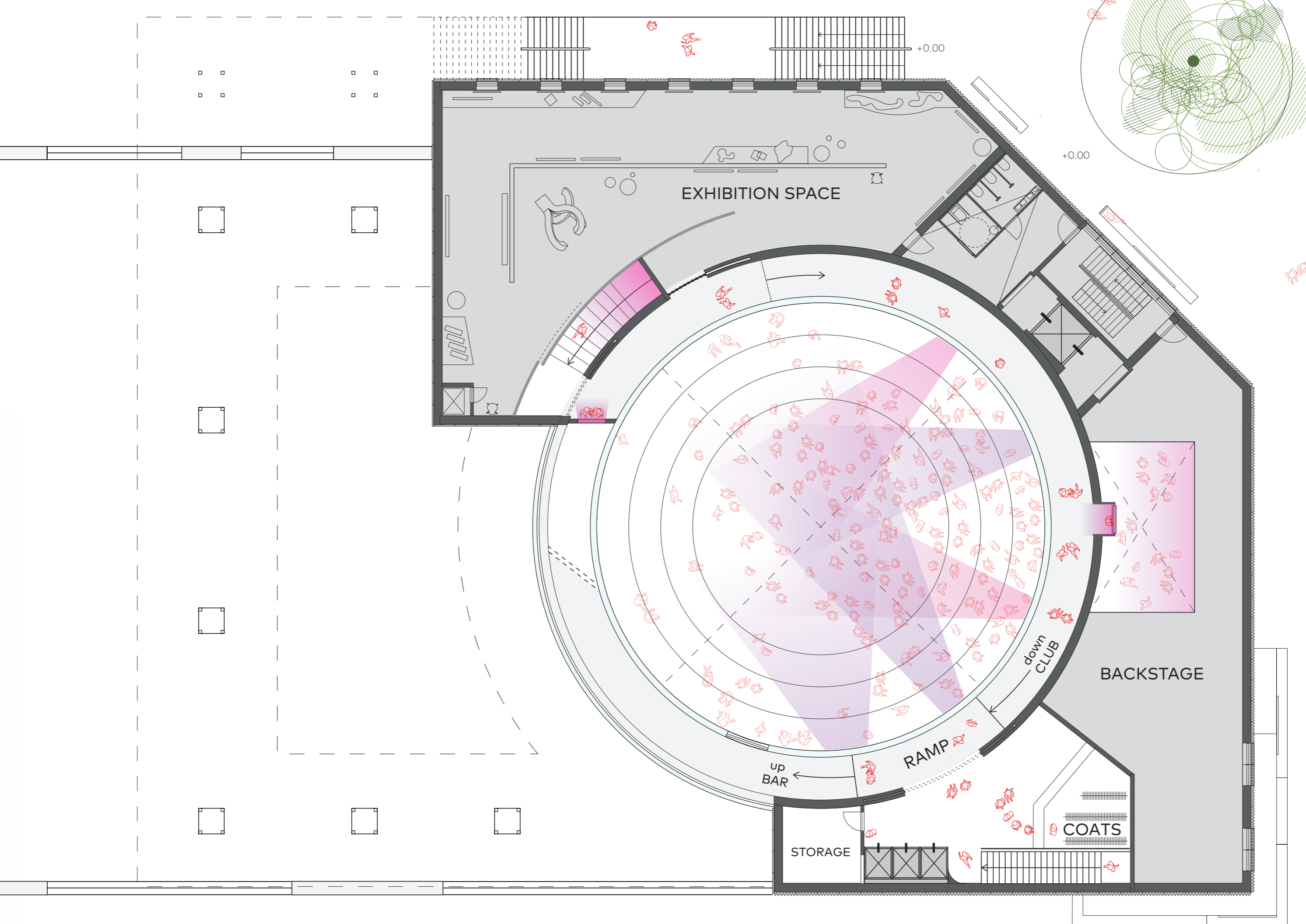

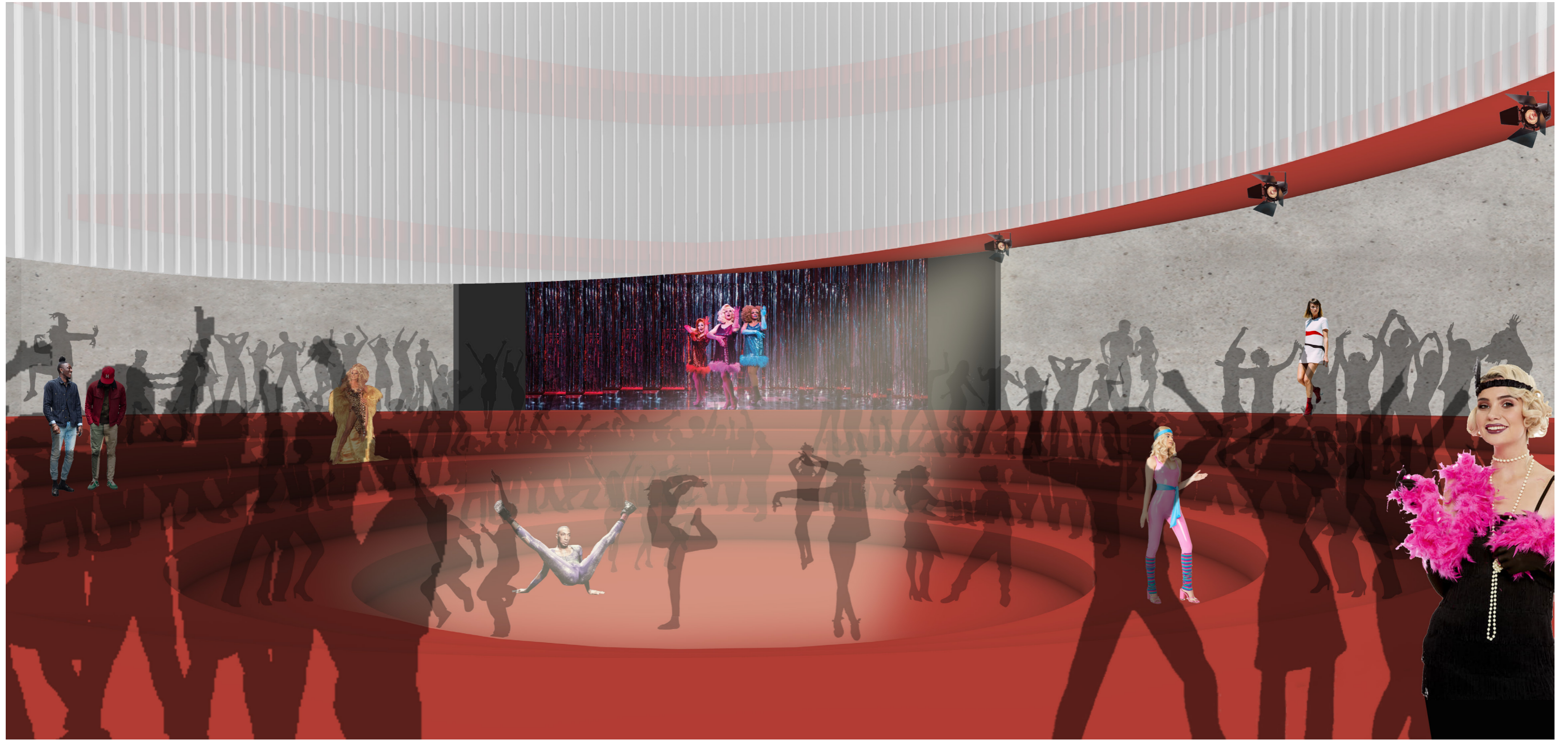

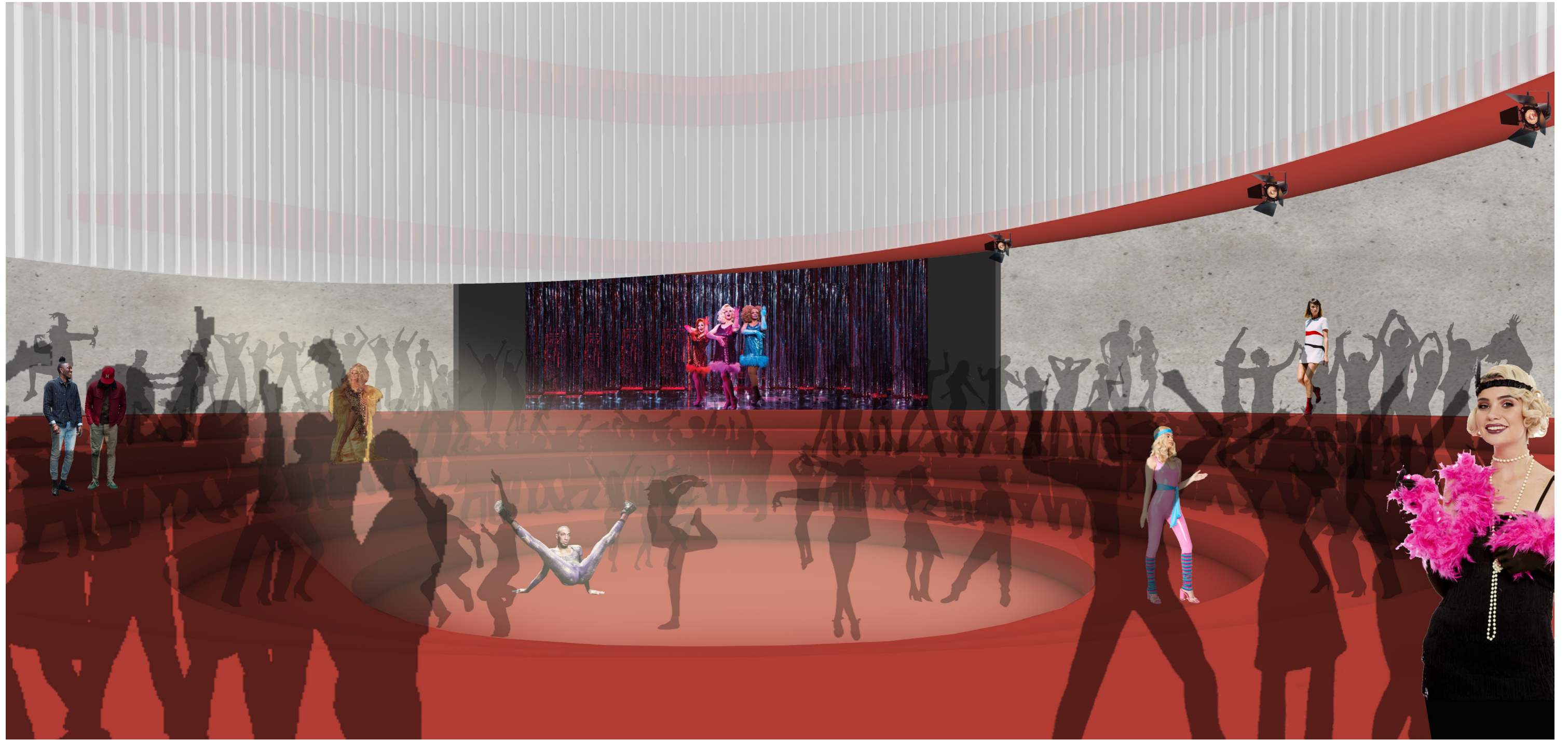

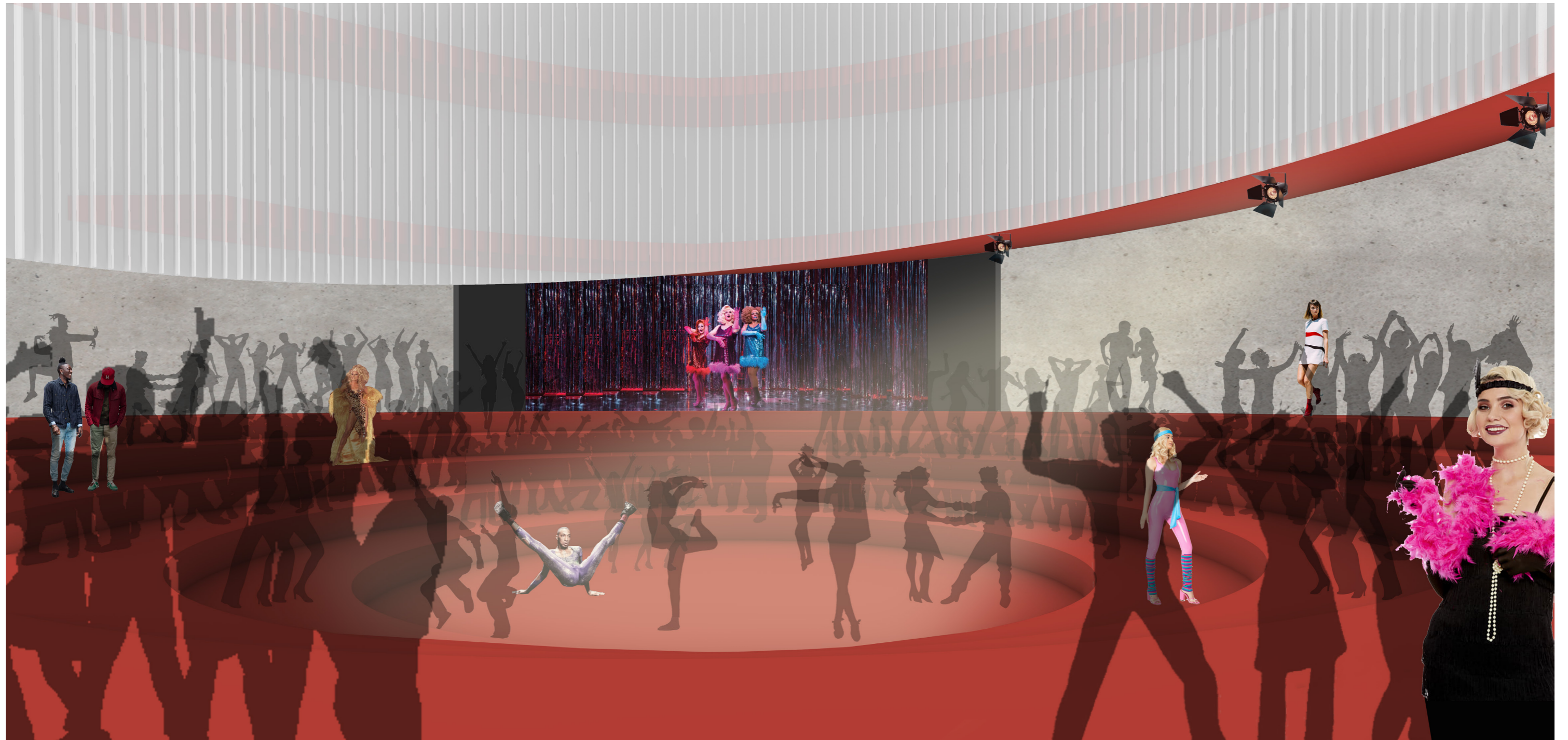

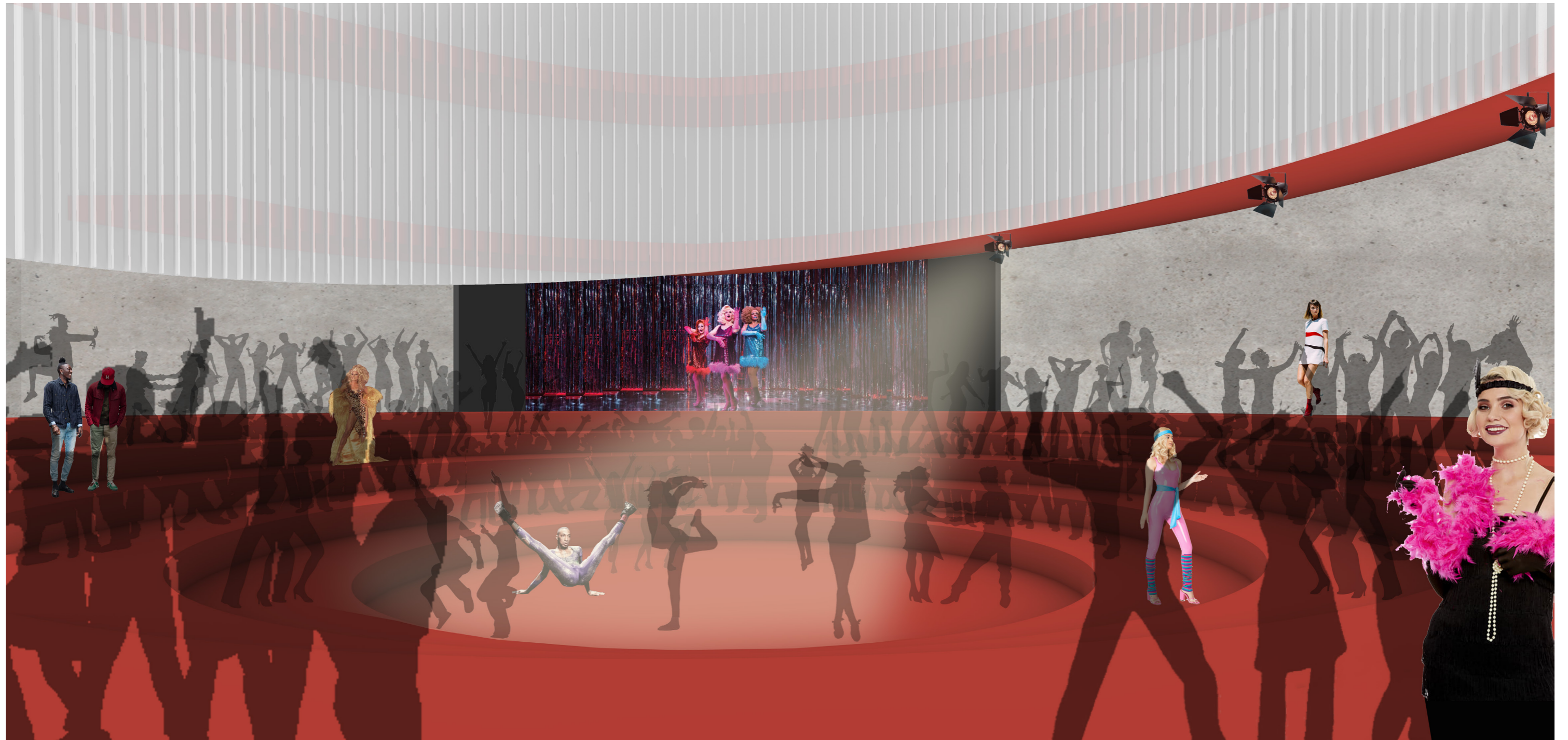

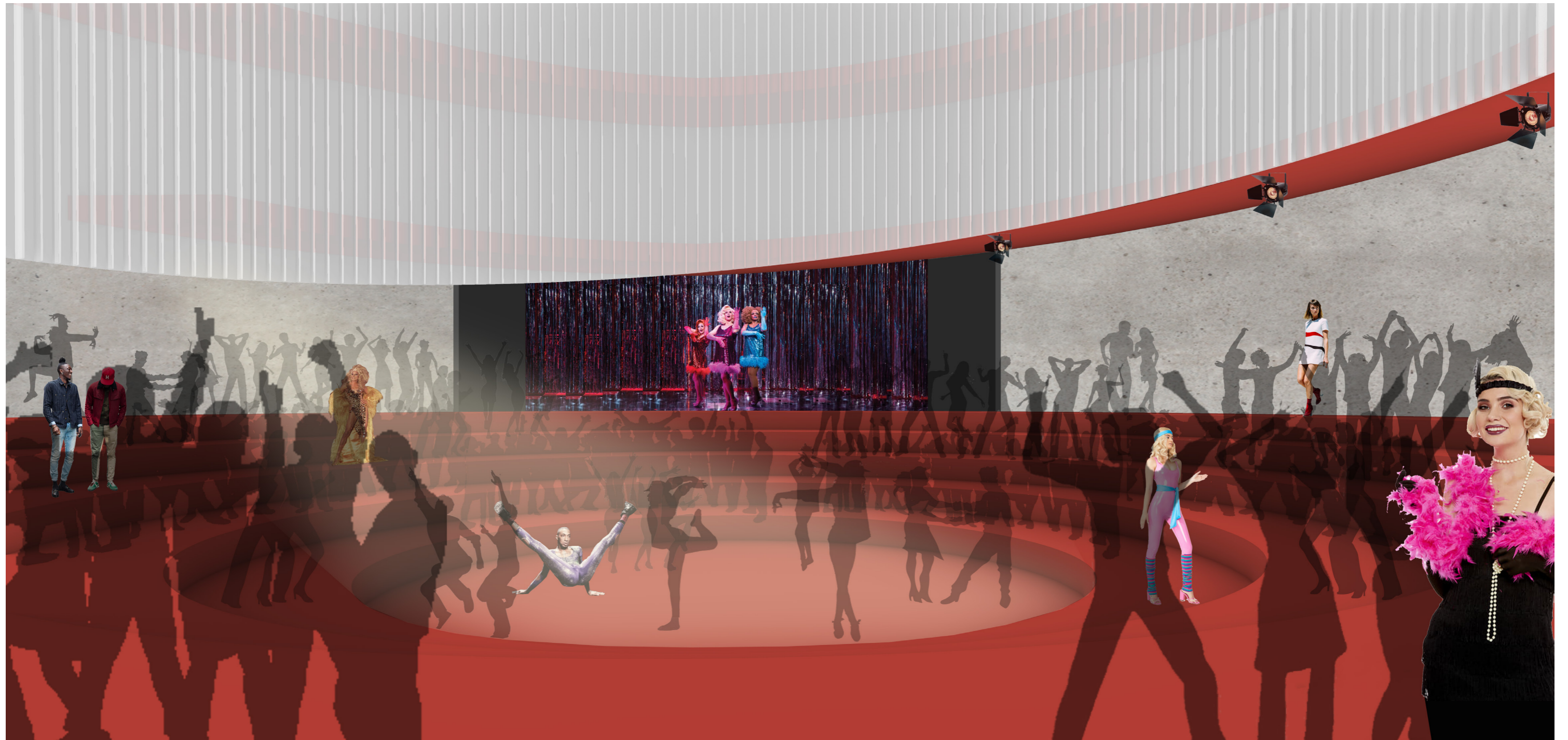

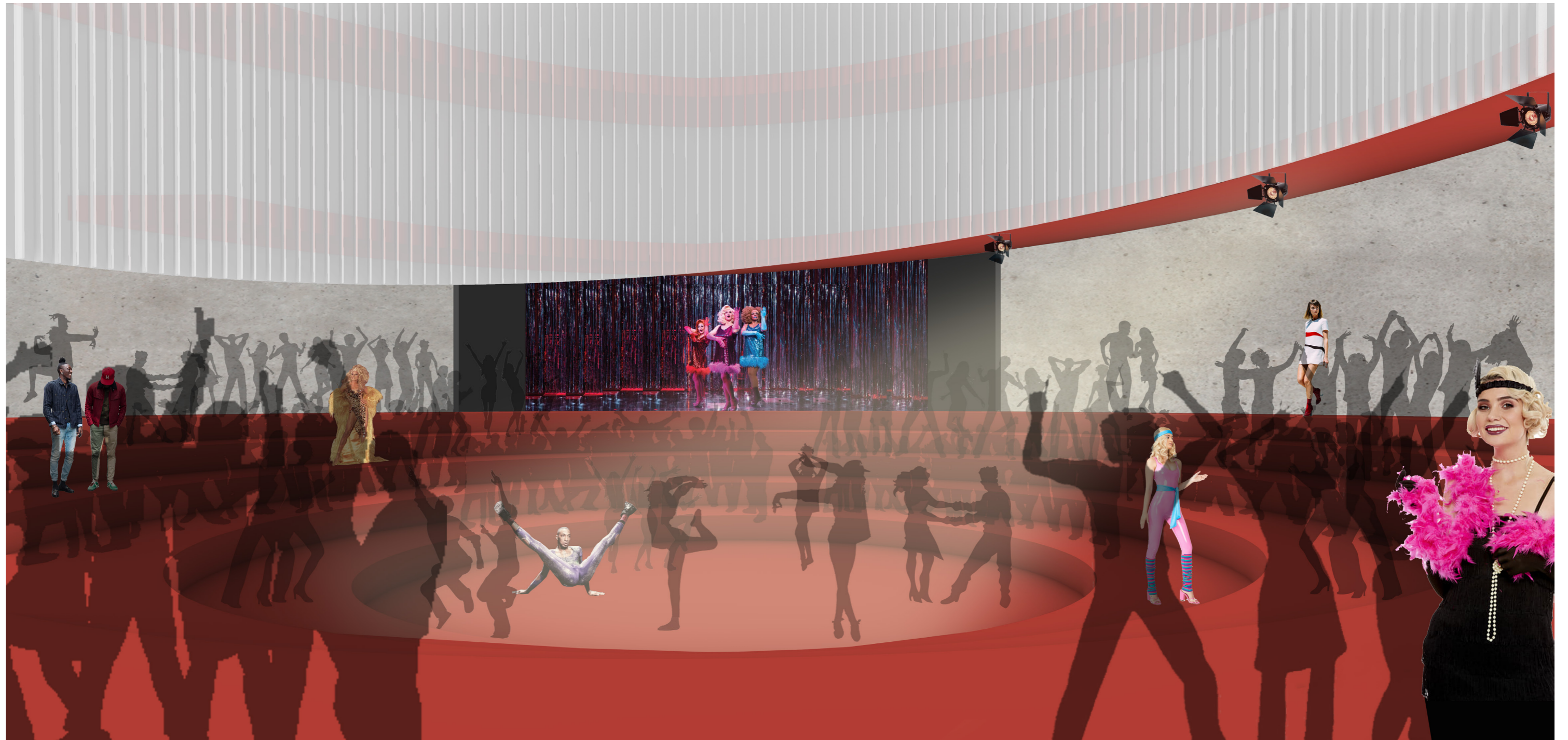

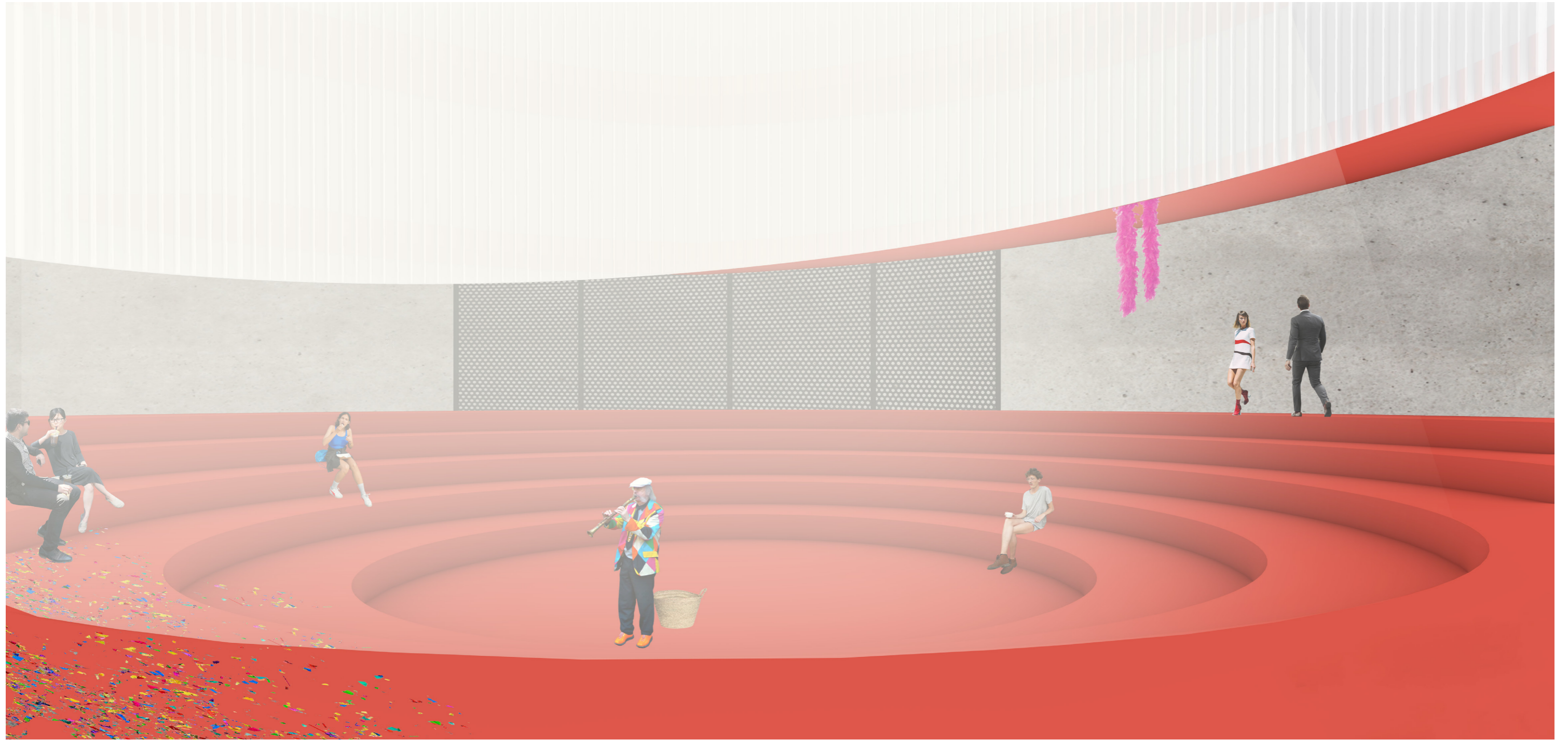

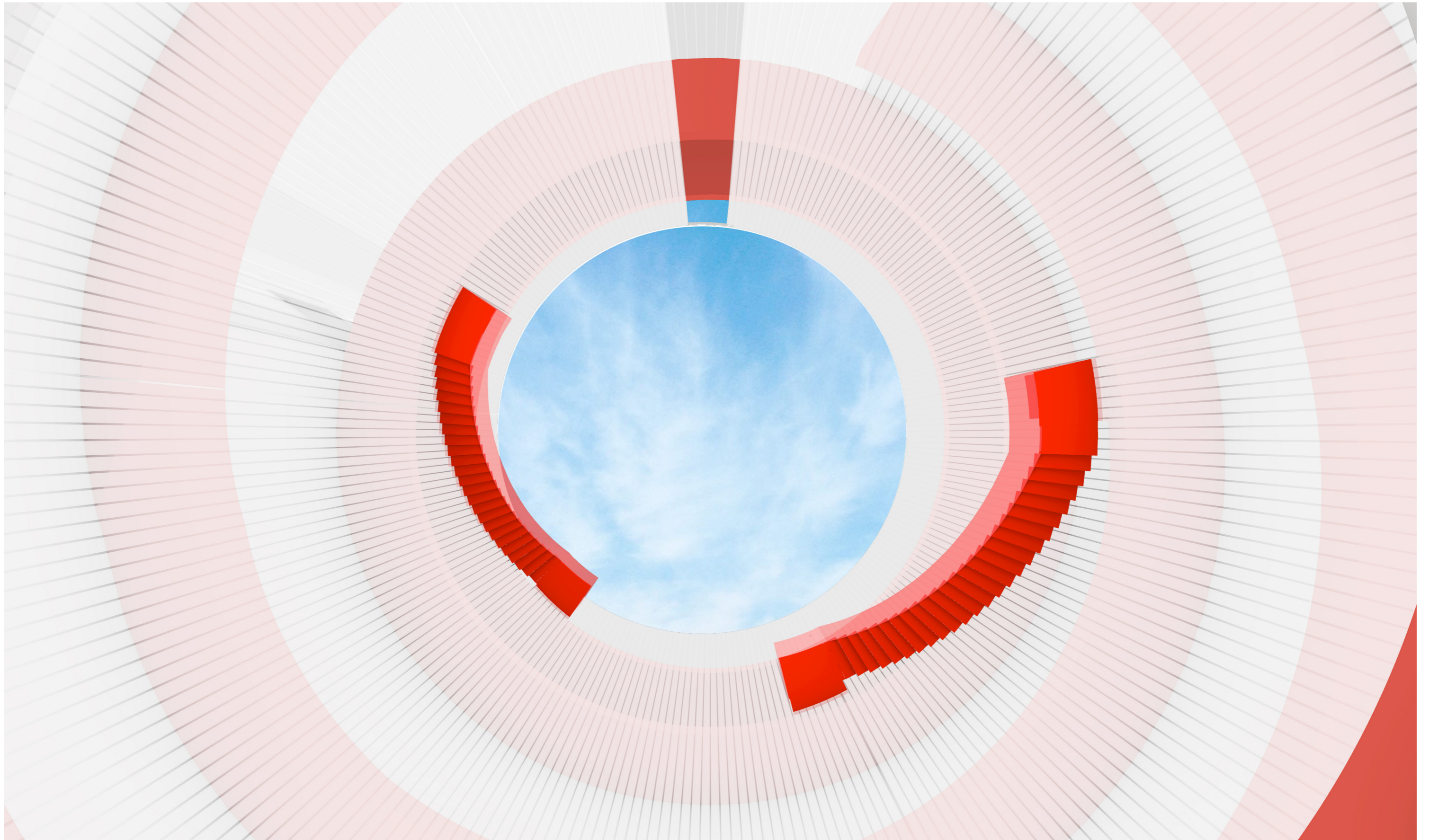

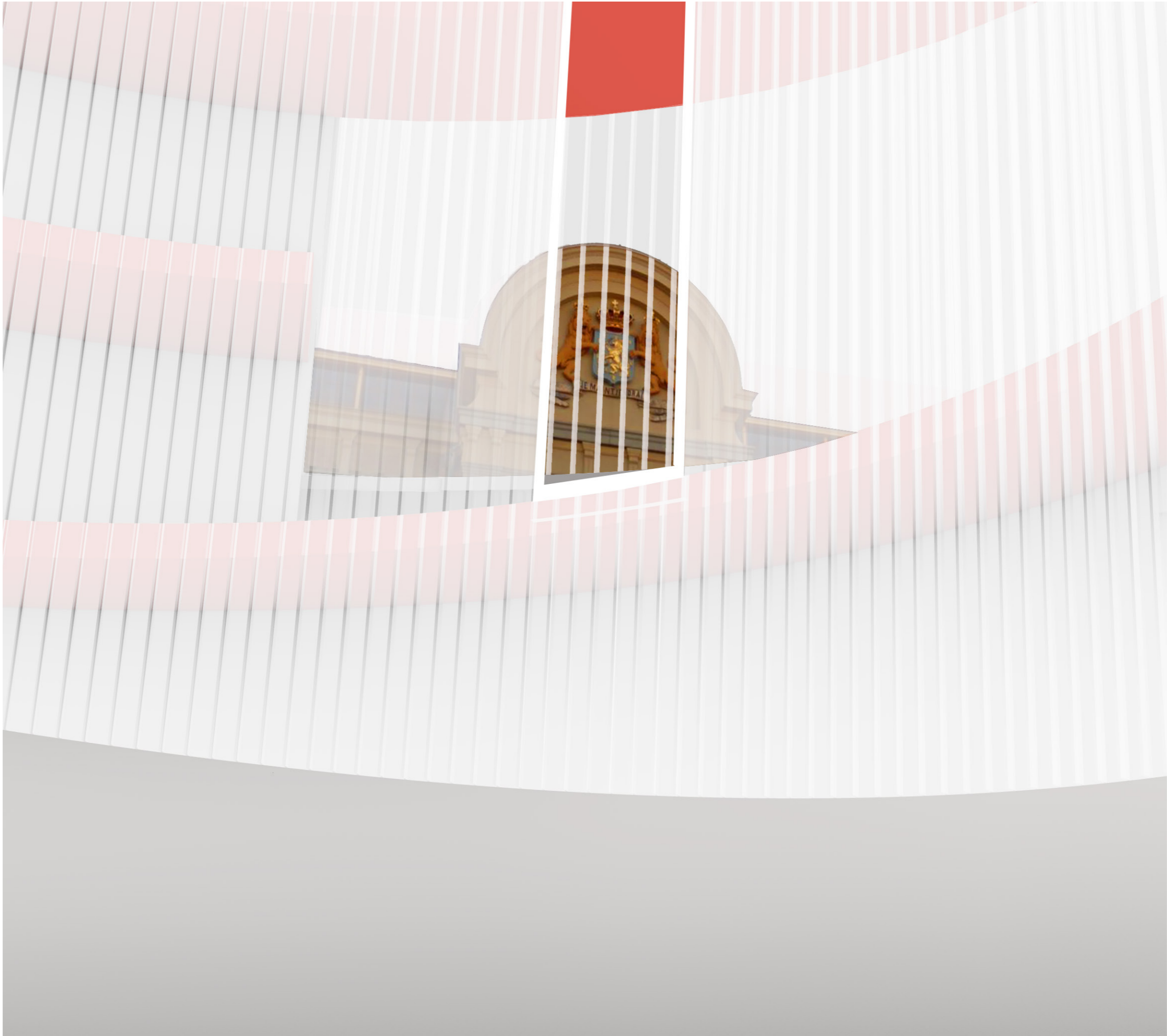



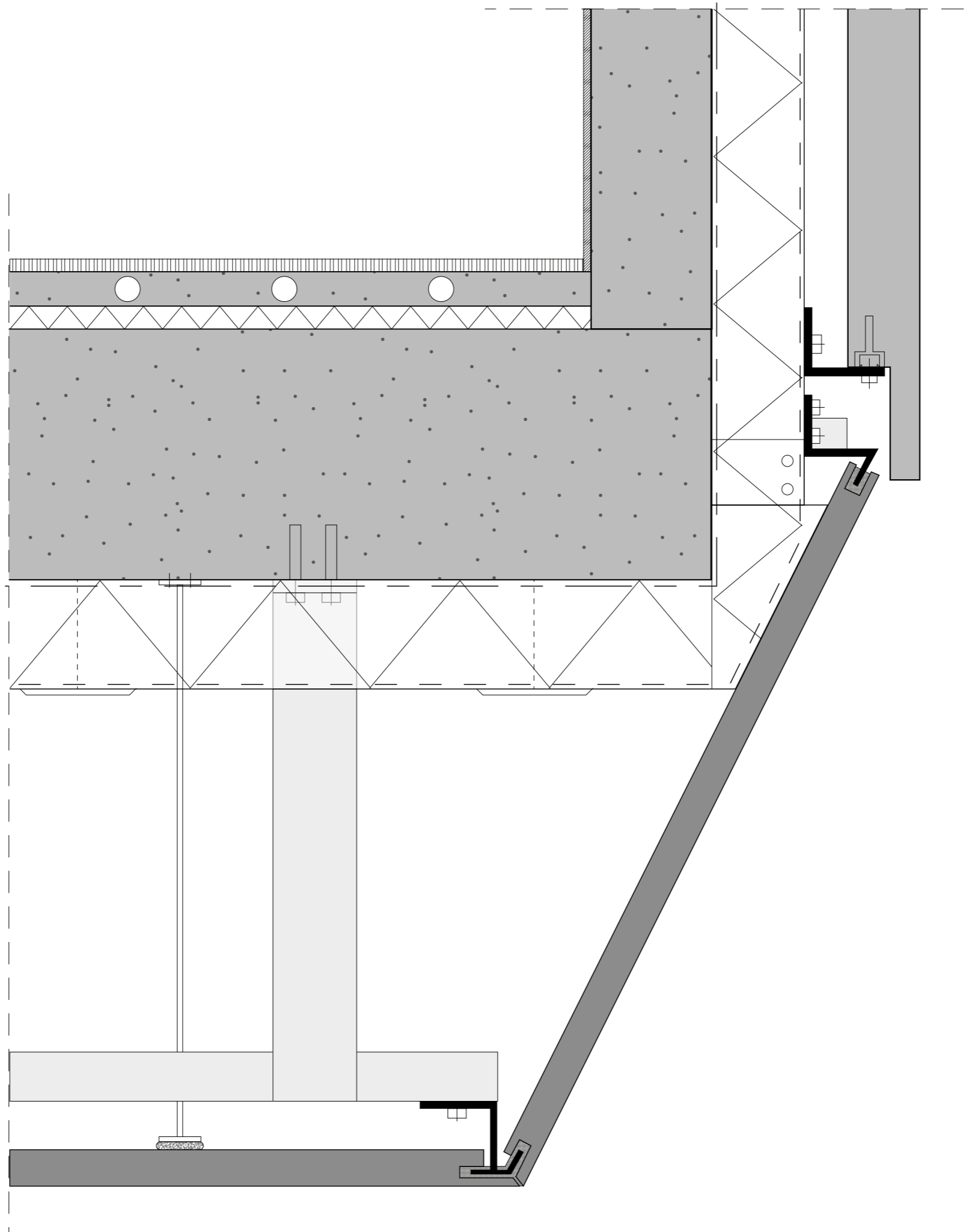





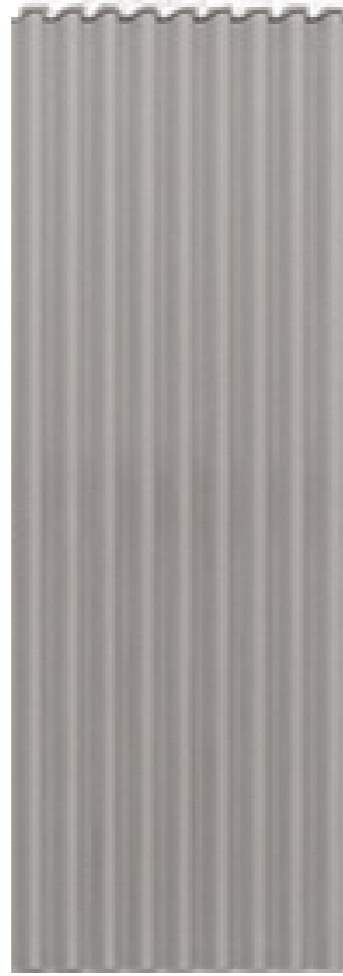

Concrete panel

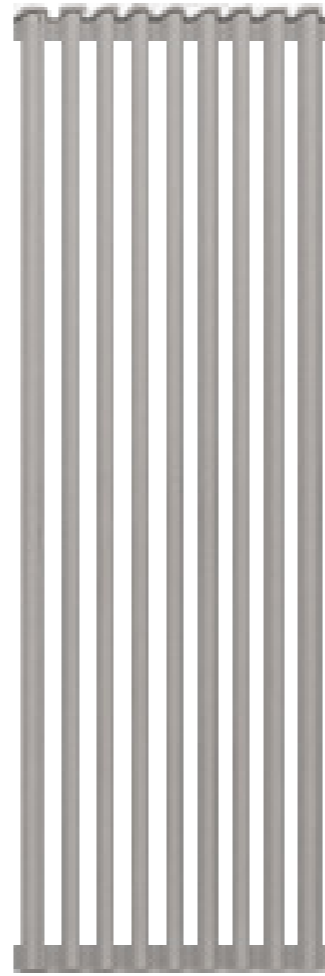

Steel panel



Belgian Bluestone

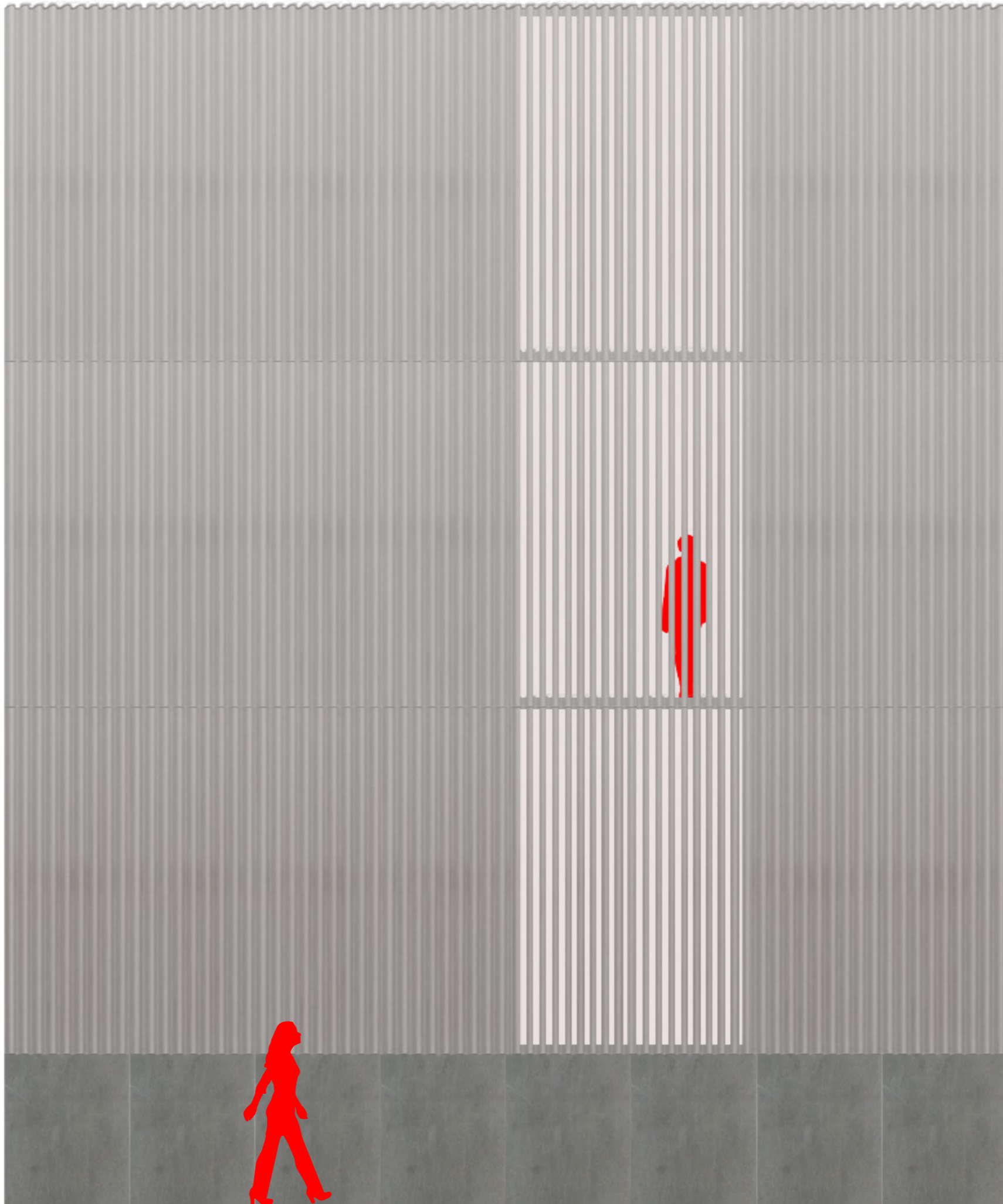

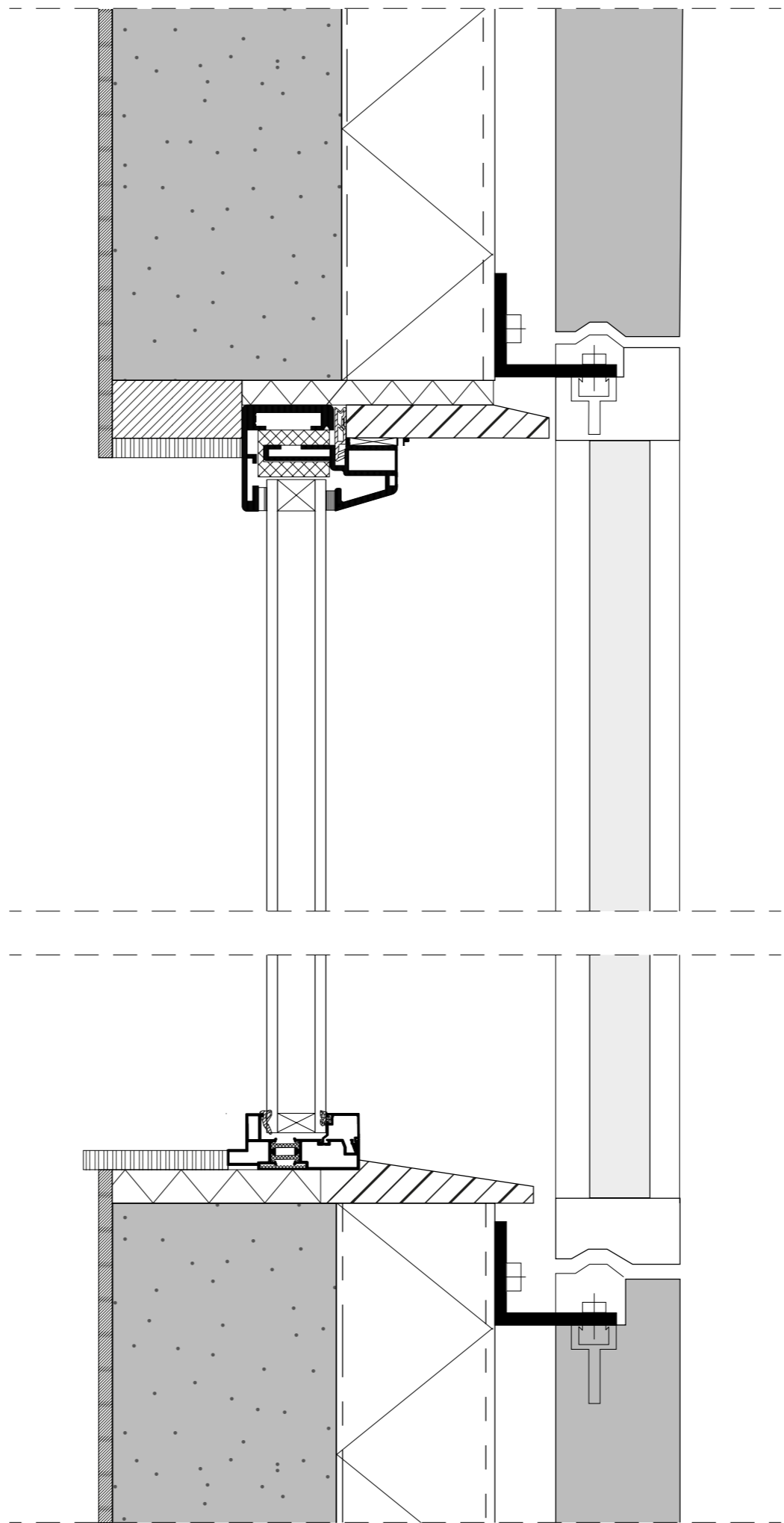

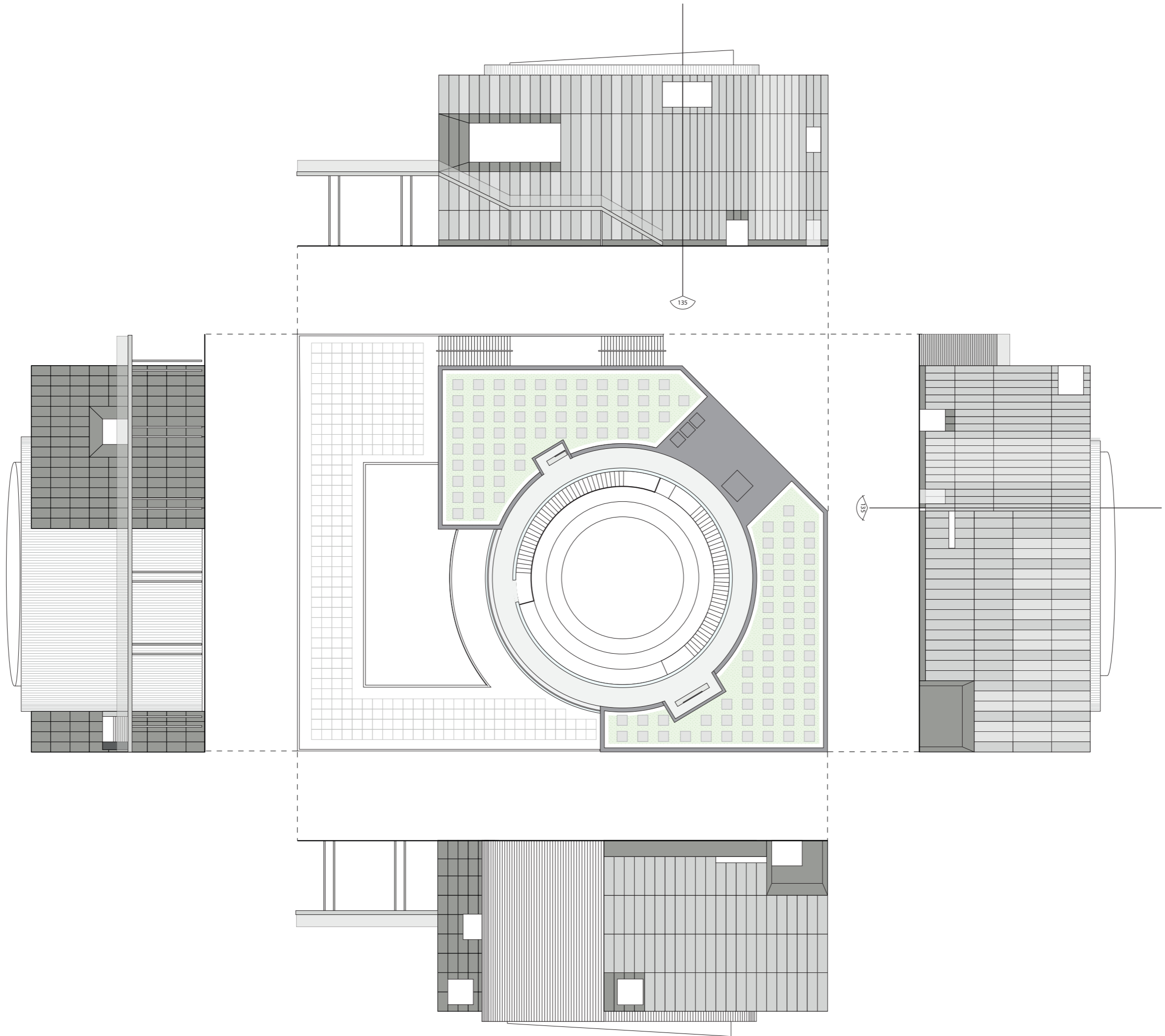

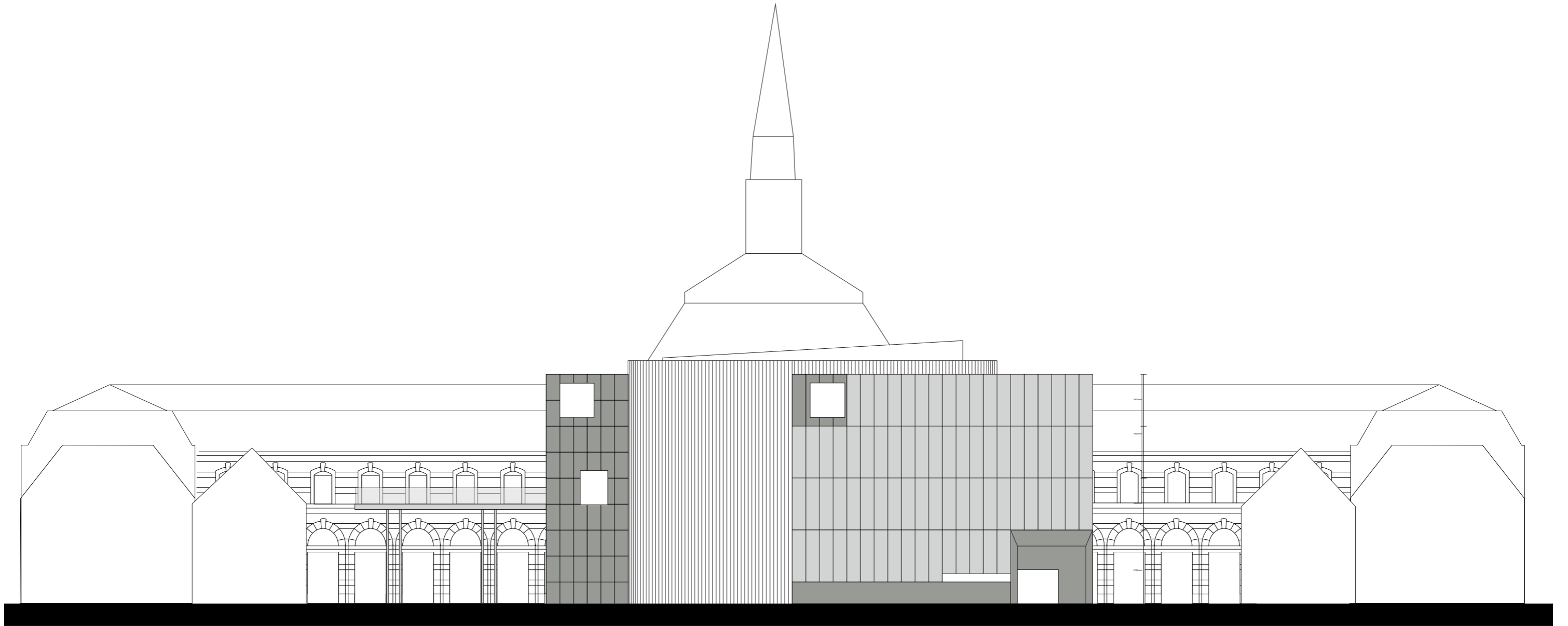



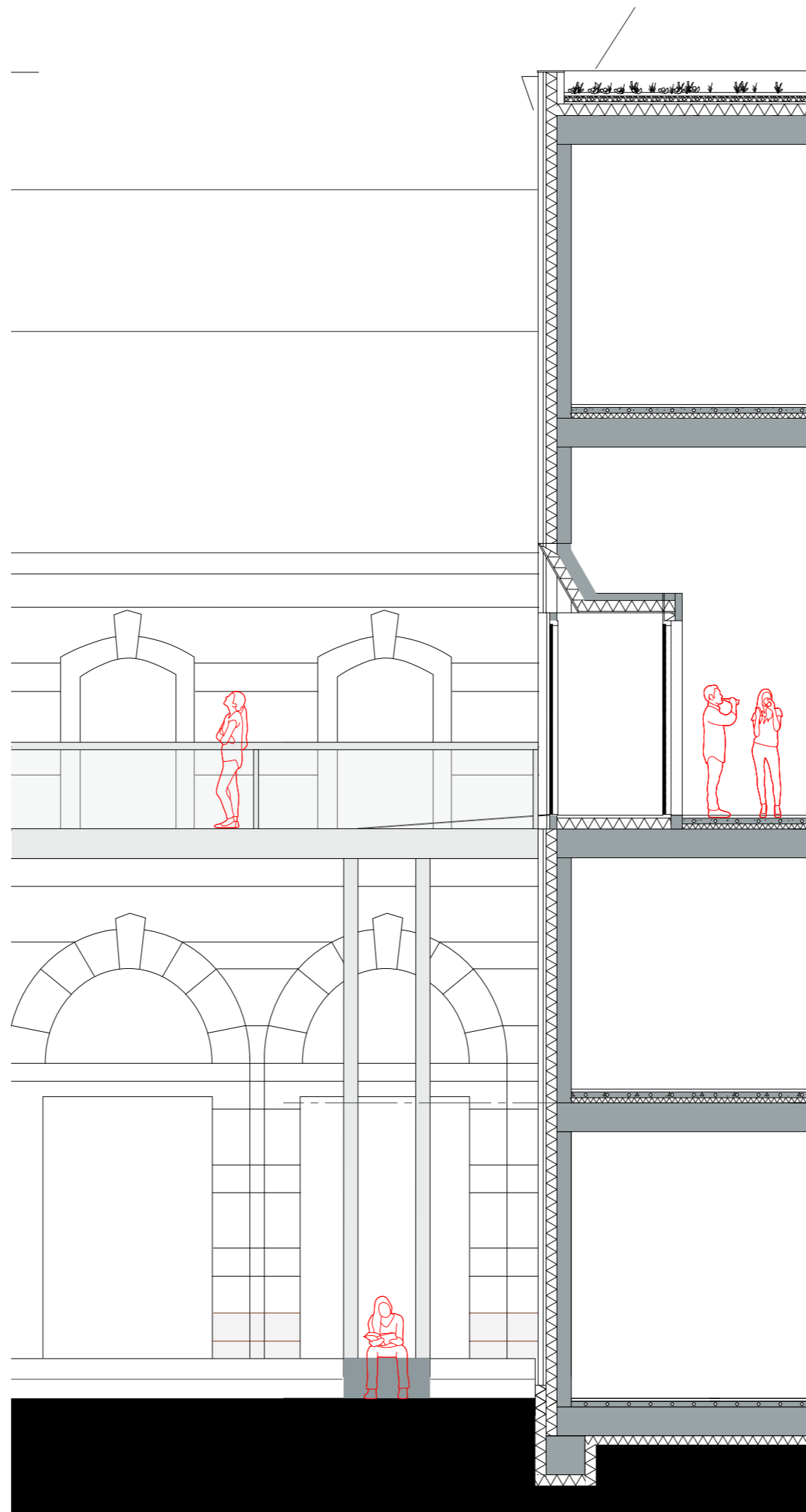

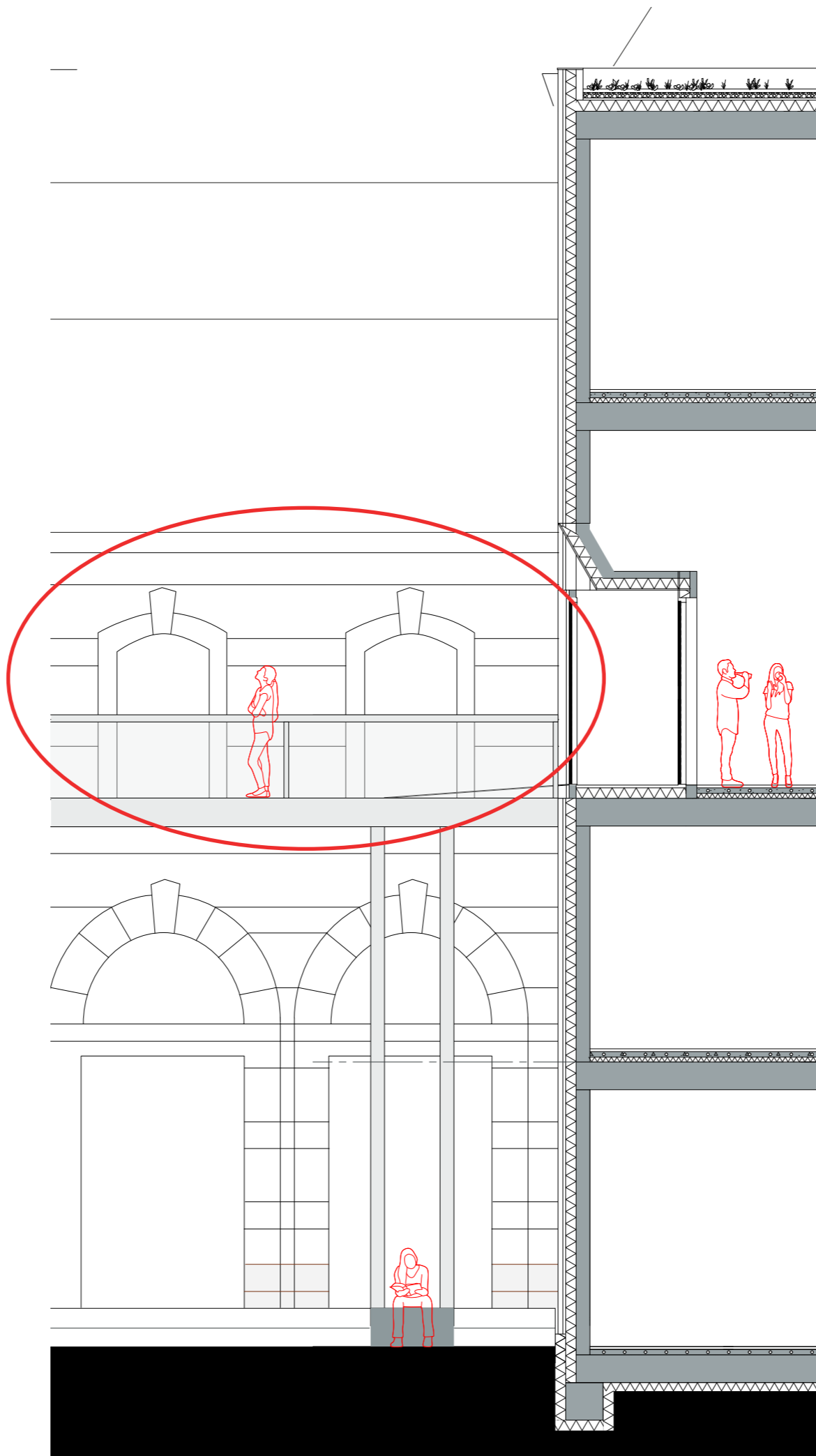

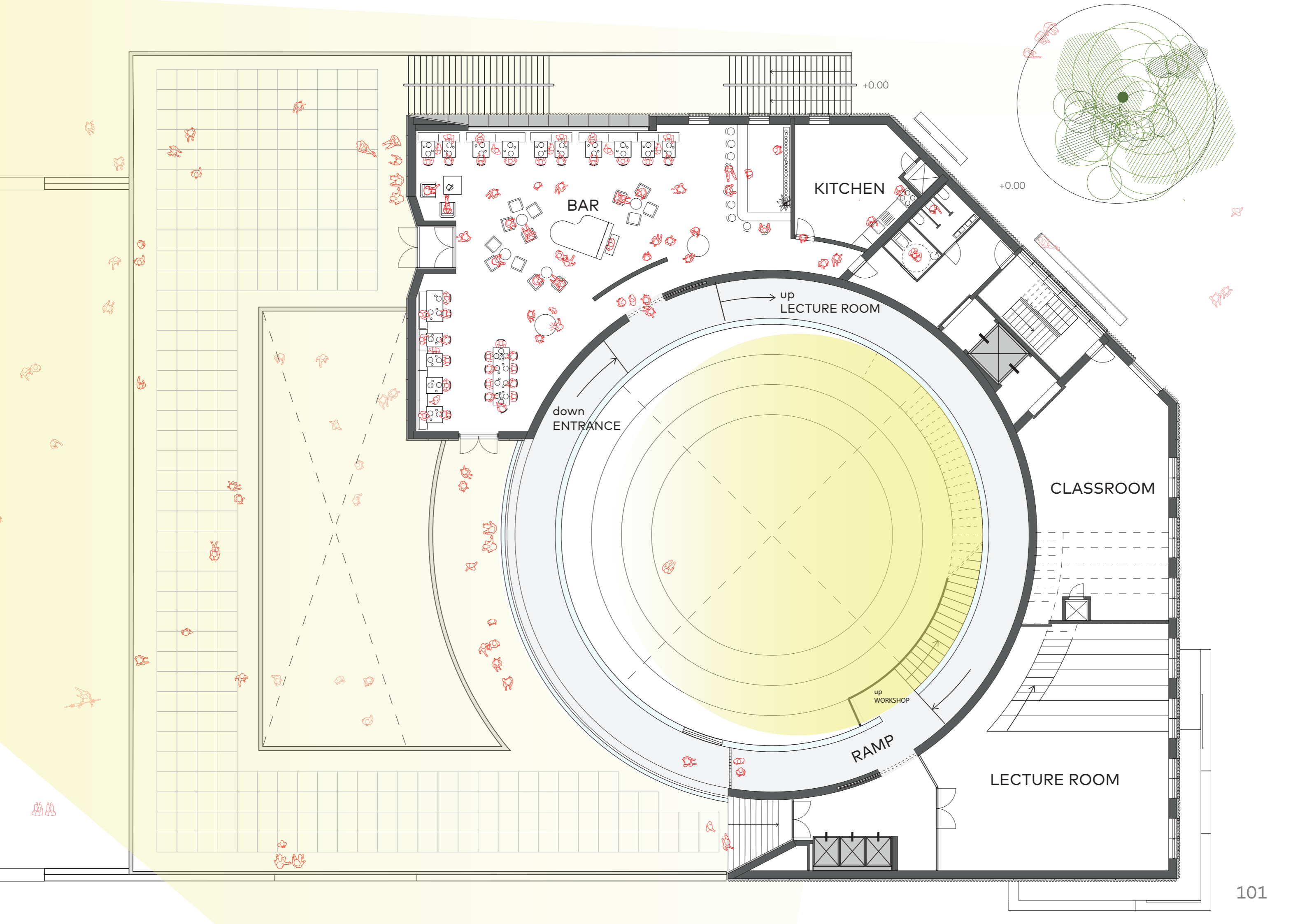





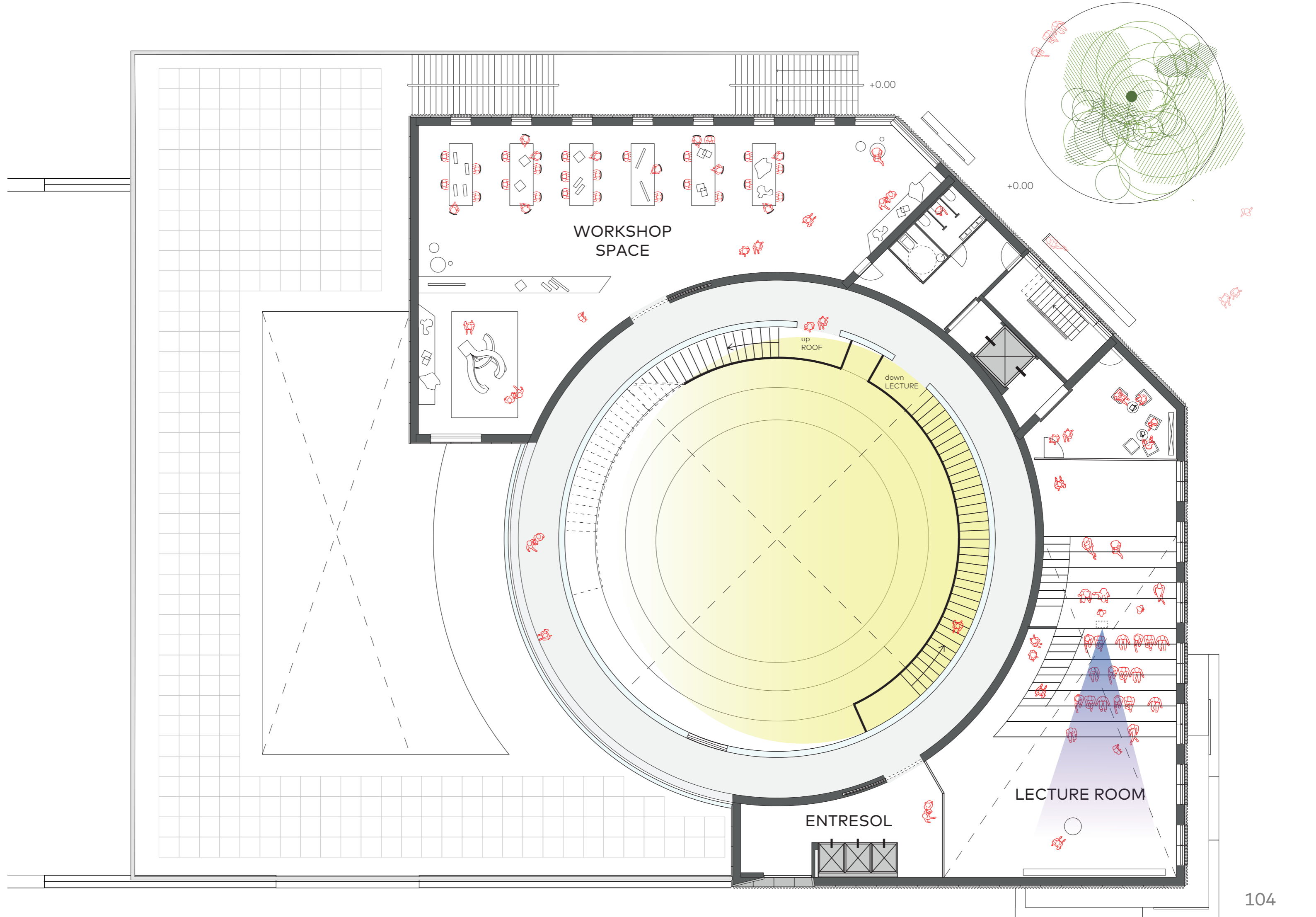

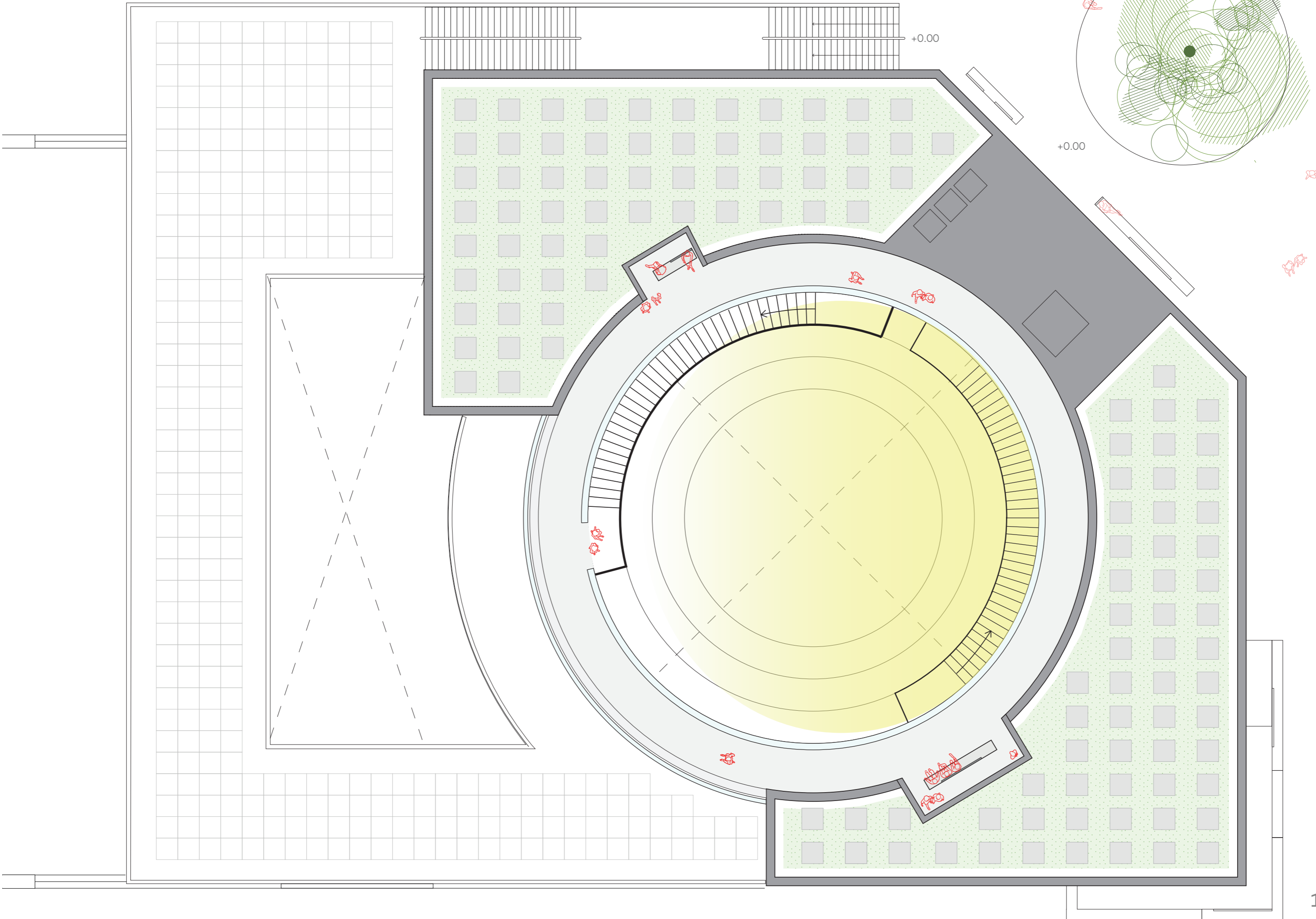

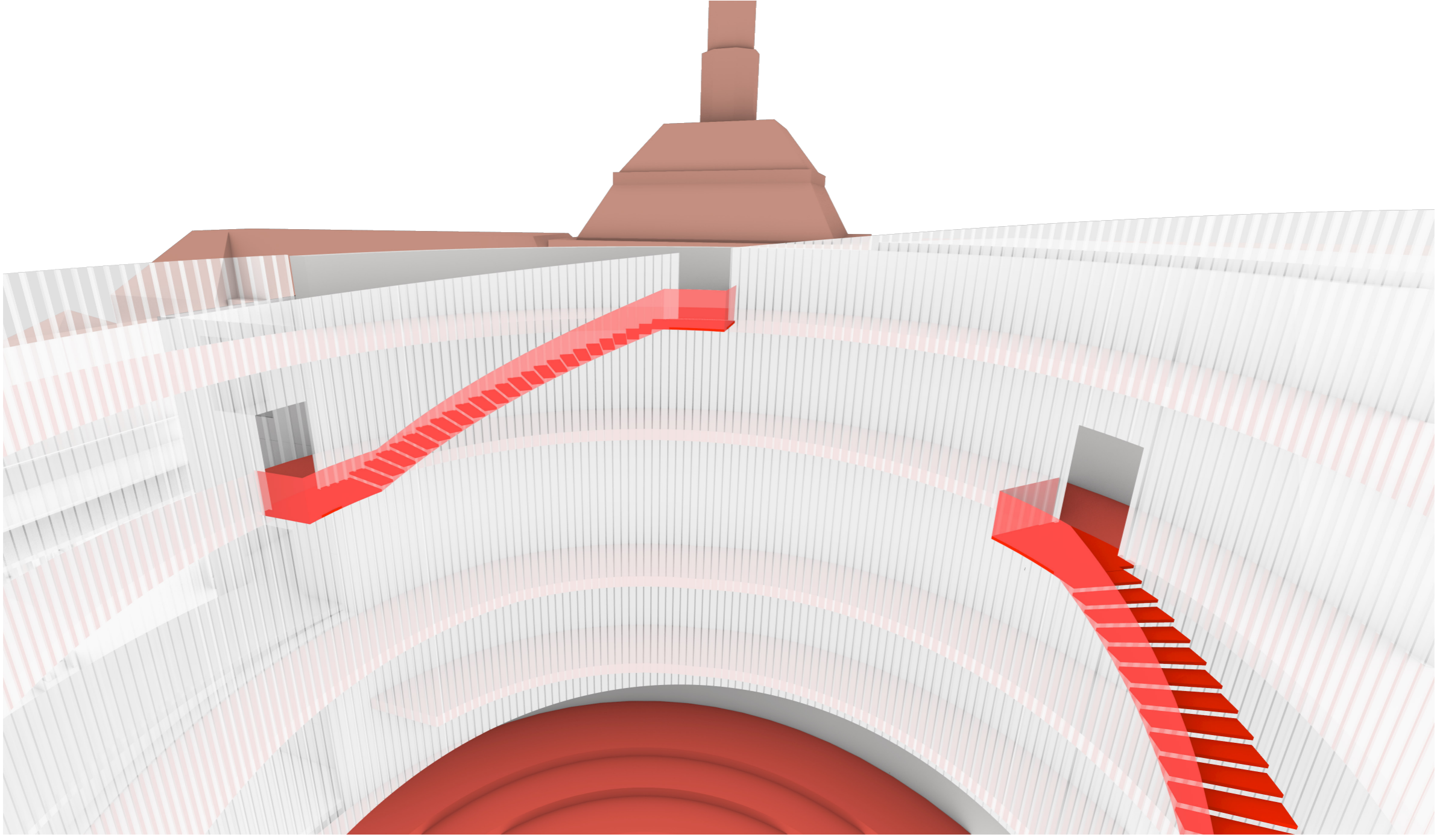

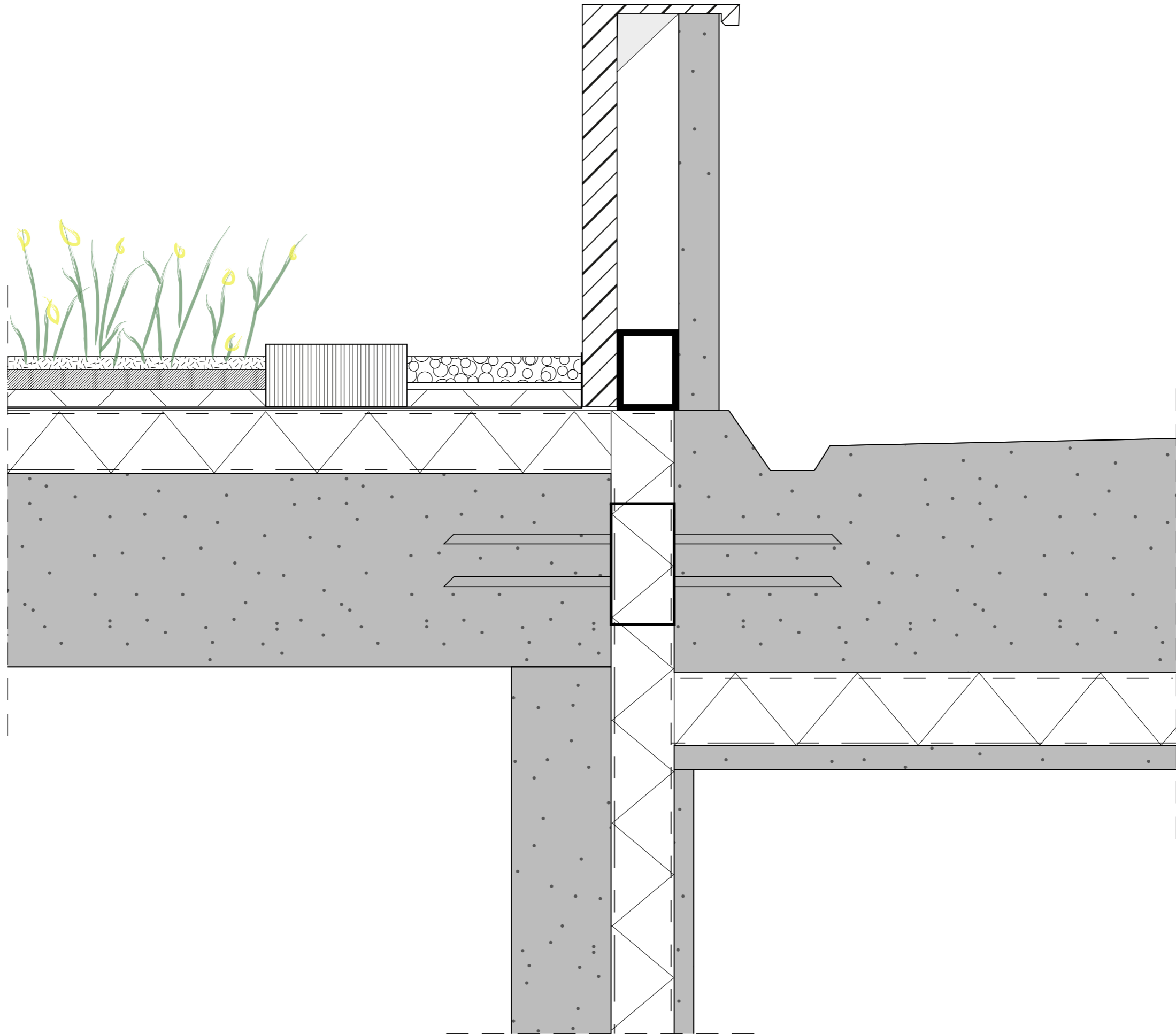

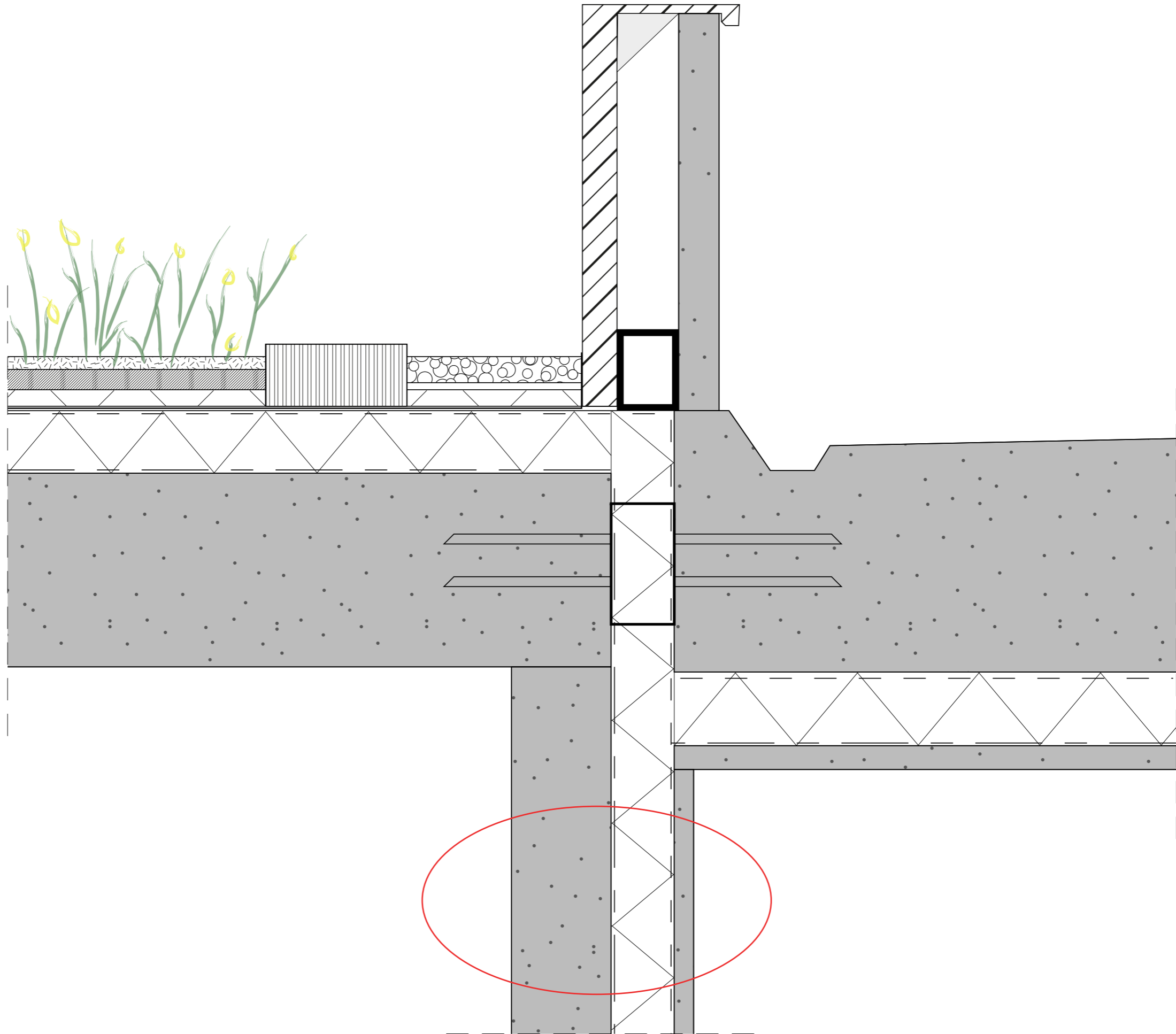

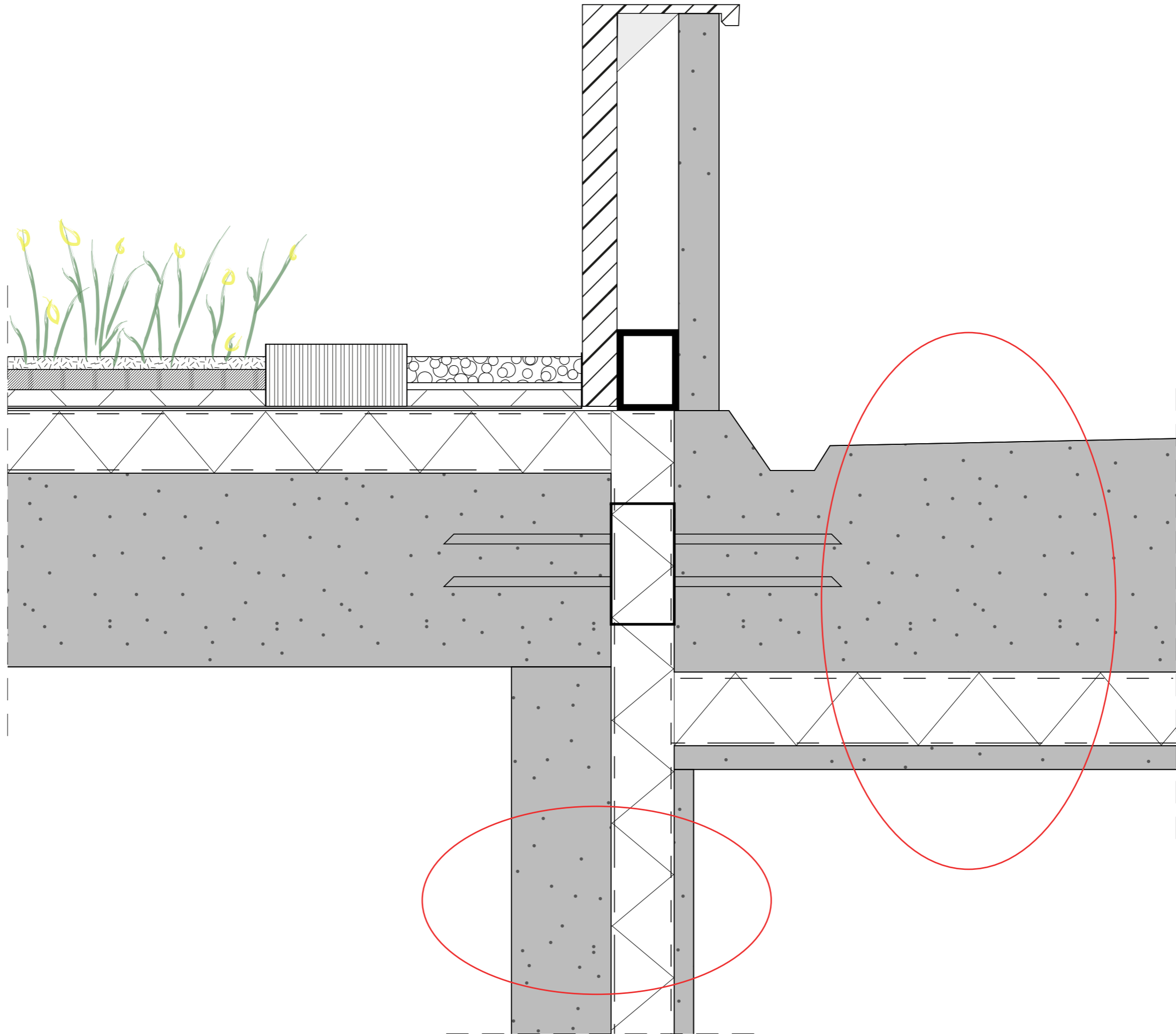

AESTHETIC VALUE

Beautifully heavy, a solid that you cannot move or demolish. It is here to stay.

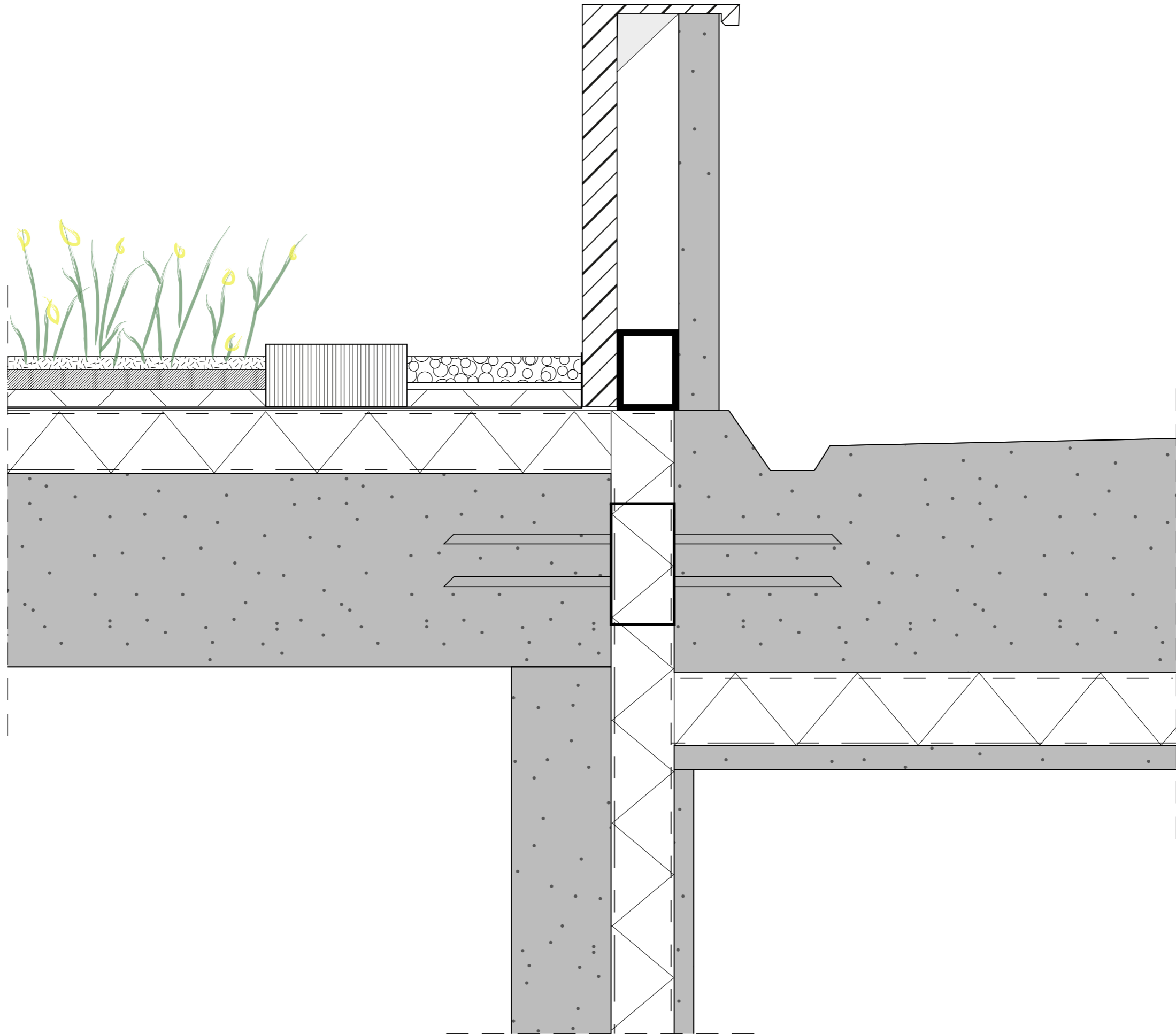

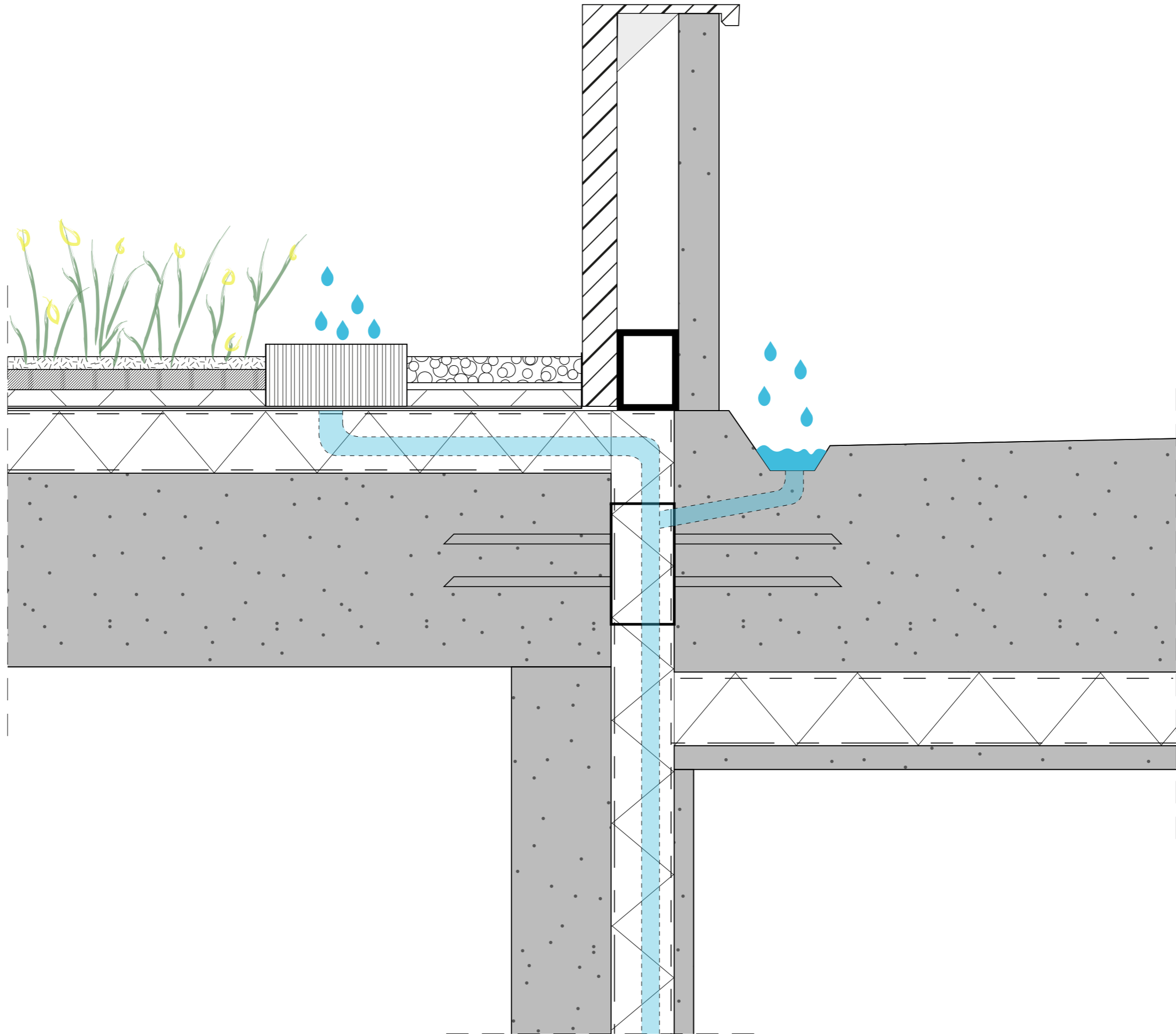

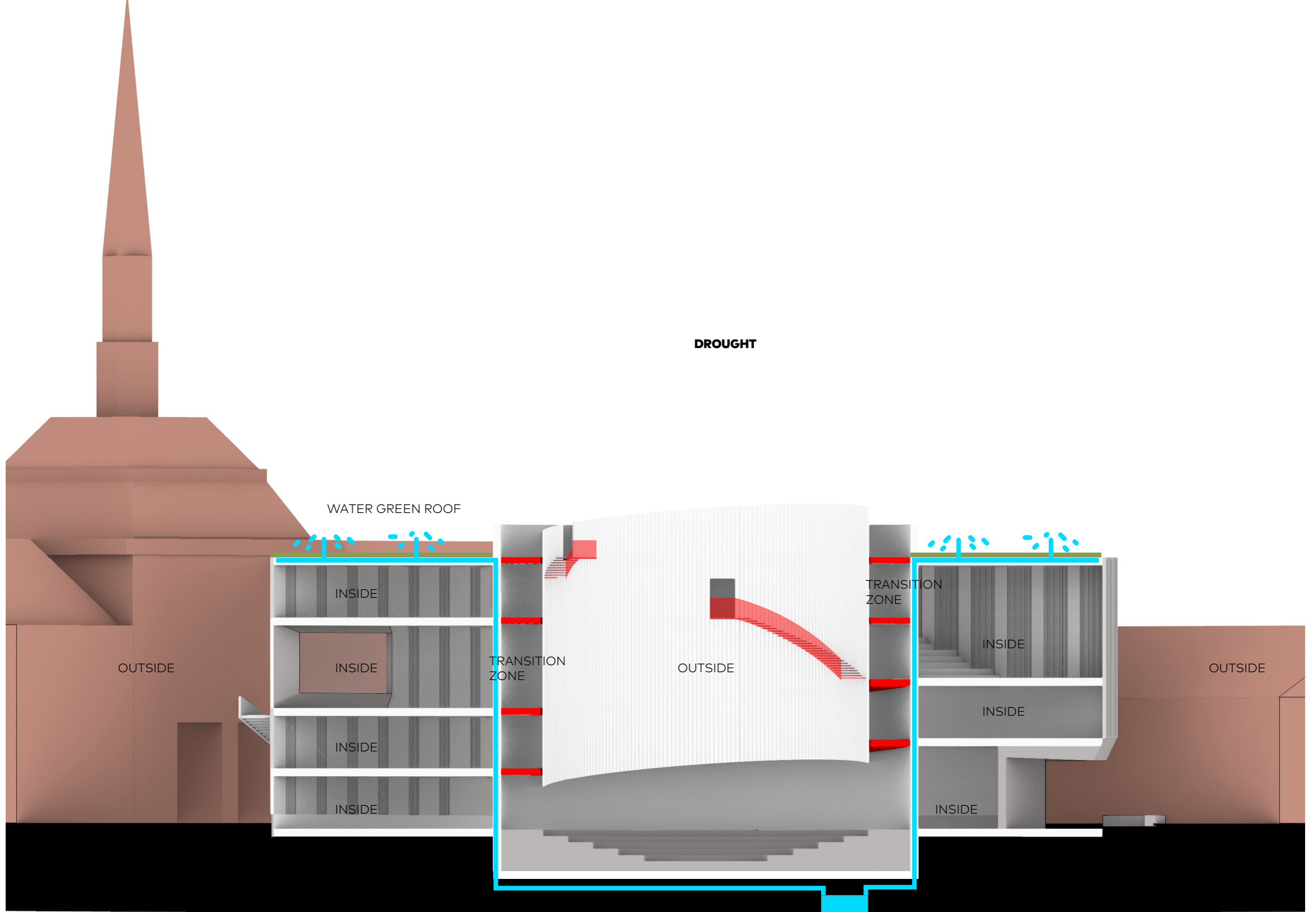

DROUGHT

WATER GREEN ROOF

INSIDE

INSIDE

INSIDE

INSIDE

TRANSITION ZONE

OUTSIDE

TRANSITION ZONE

INSIDE

INSIDE

INSIDE

OUTSIDE

WATER STORAGE



WORKSHOP

185 m2



80

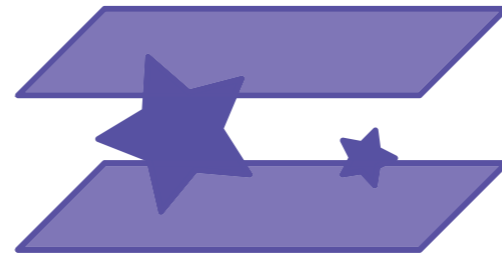

EXHIBITION

185 m2



70

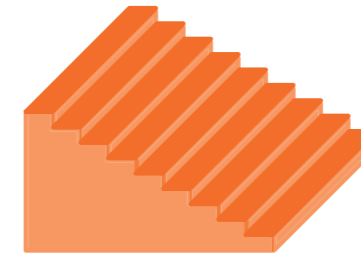

LECTURE

180 m2



170



BAR

185 m2



130

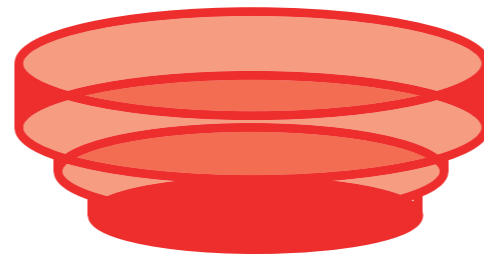

CLUB

490 m2



340 - 510

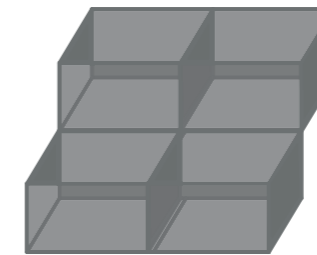

INTIMATE

185 m2



130

WINTER

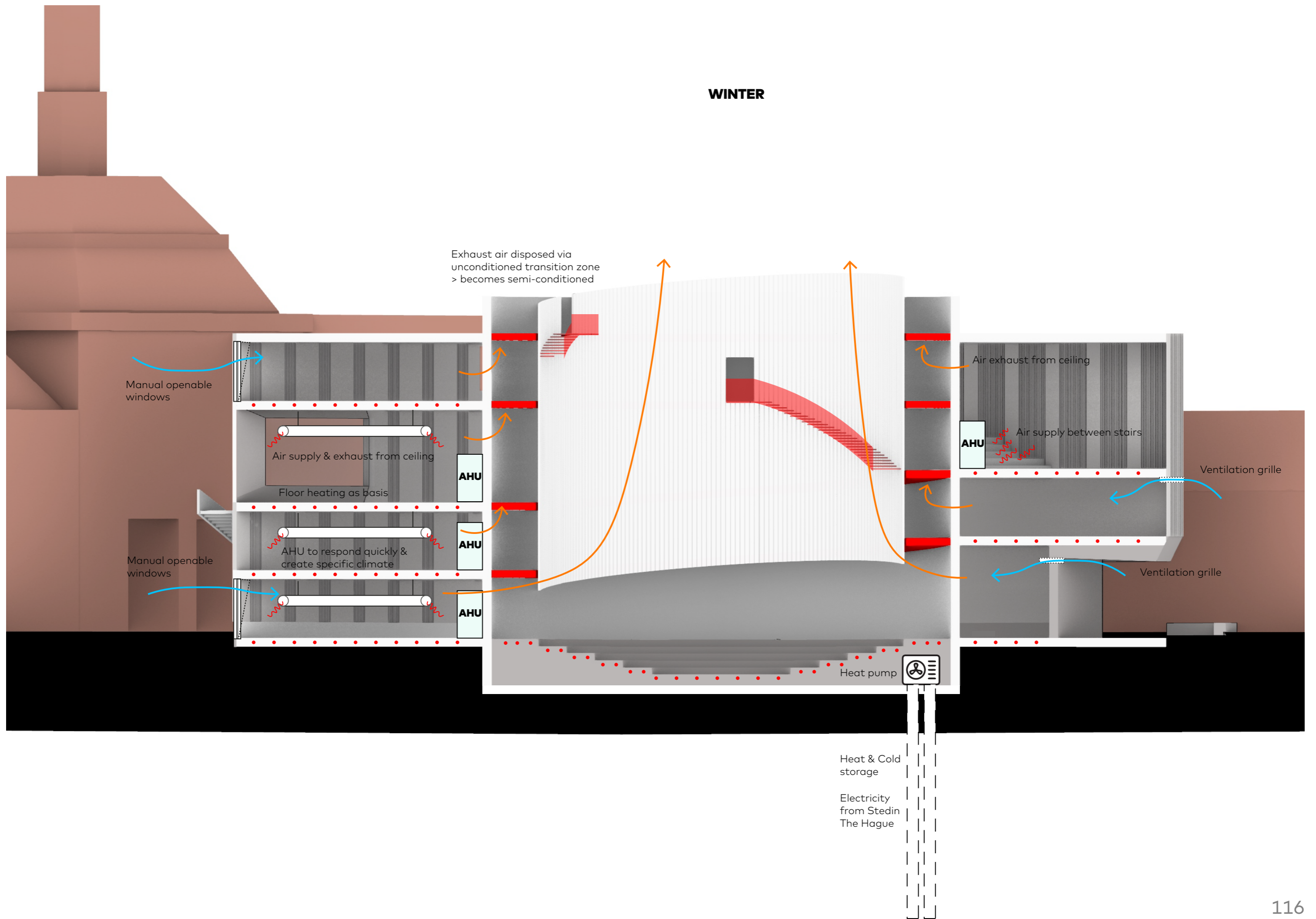



I do not need to scream in order to be heard.



Thank you