

COLLECTIVE RE-USE

A REINTERPRETATION OF
THE PORTIEK DWELLING

P5 presentation : Master of Architecture TU Delft
July 3rd, 2014

Saskia Hesselink 4010655

Committee: Lidwine Spoormans, Pieter Graaff, Wido
Quist, Esther Gramsbergen



CONTENTS

1. Introduction
2. The Vogelbuurt
3. Problem statement
4. Portiek housing
5. Collective housing
6. Target groups
7. Design principles
8. Design
9. Relevance for portiek
10. Conclusion

**RMIT Graduation Studio:
Transforming Housing Heritage Rotterdam Carnisse**



THE VOGELBUURT

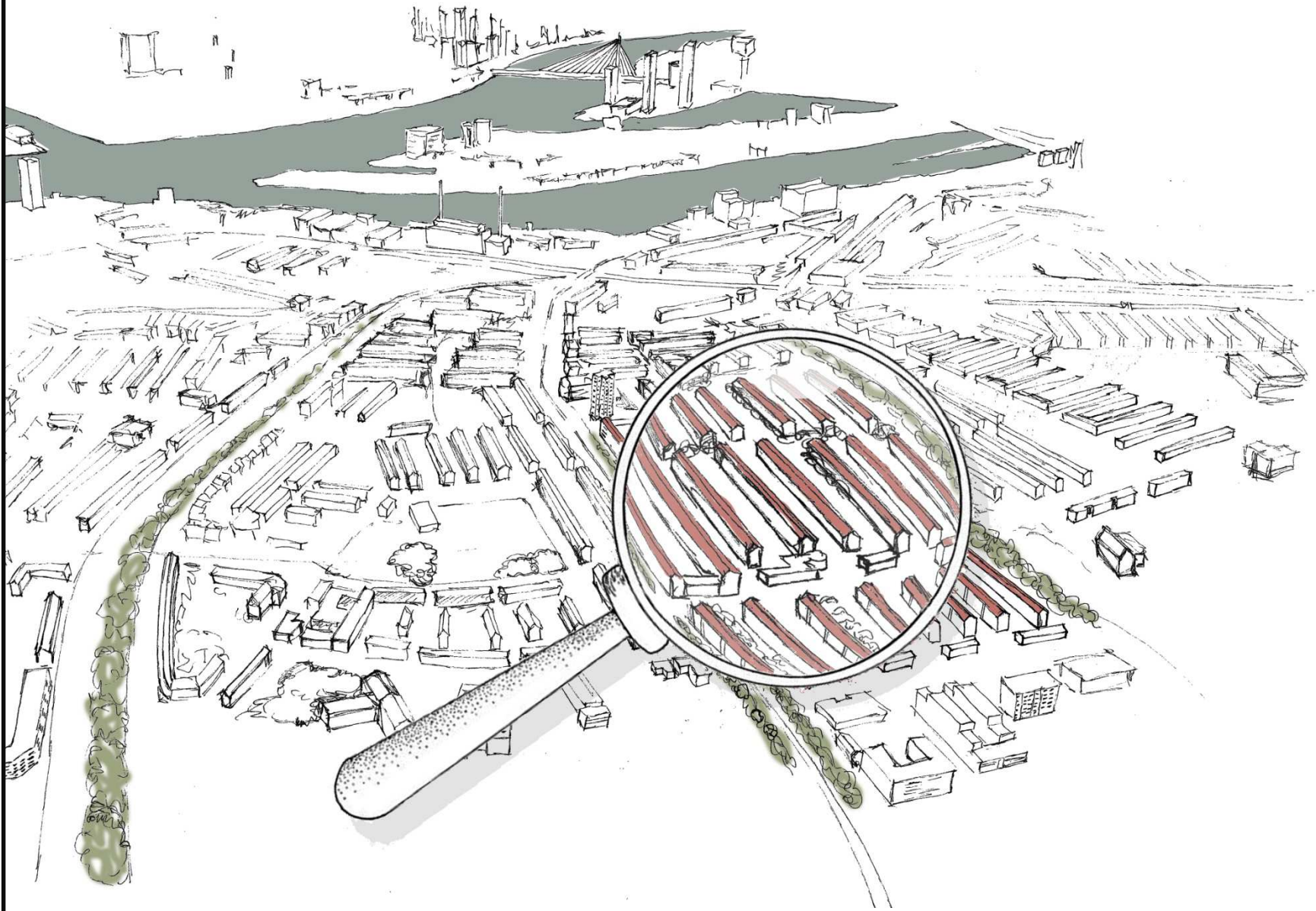

THE VOGELBUURT

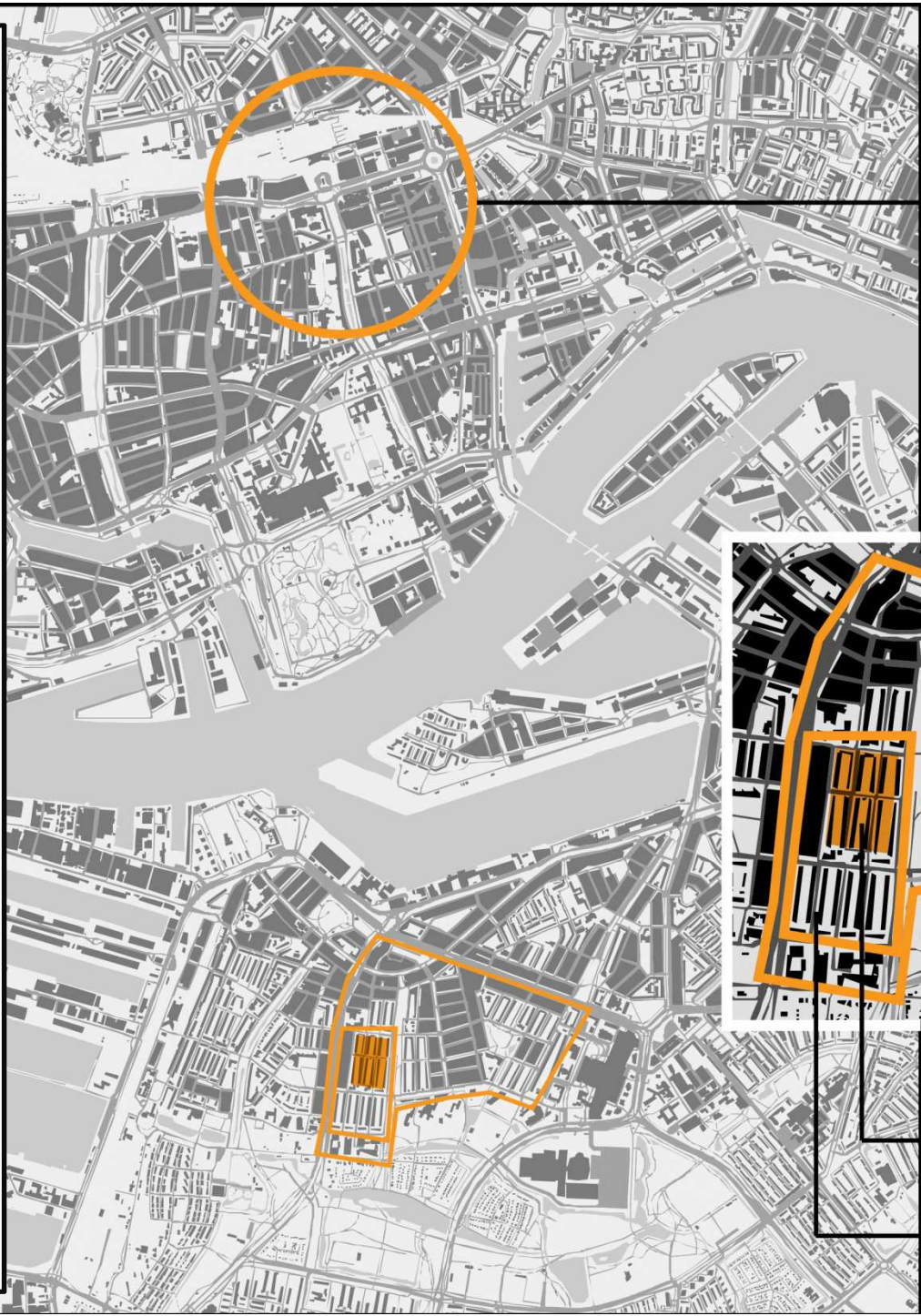

Rotterdam Central Station

Carnisse

Vermeer Neighborhood

Vogelbuurt

THE VOGELBUURT

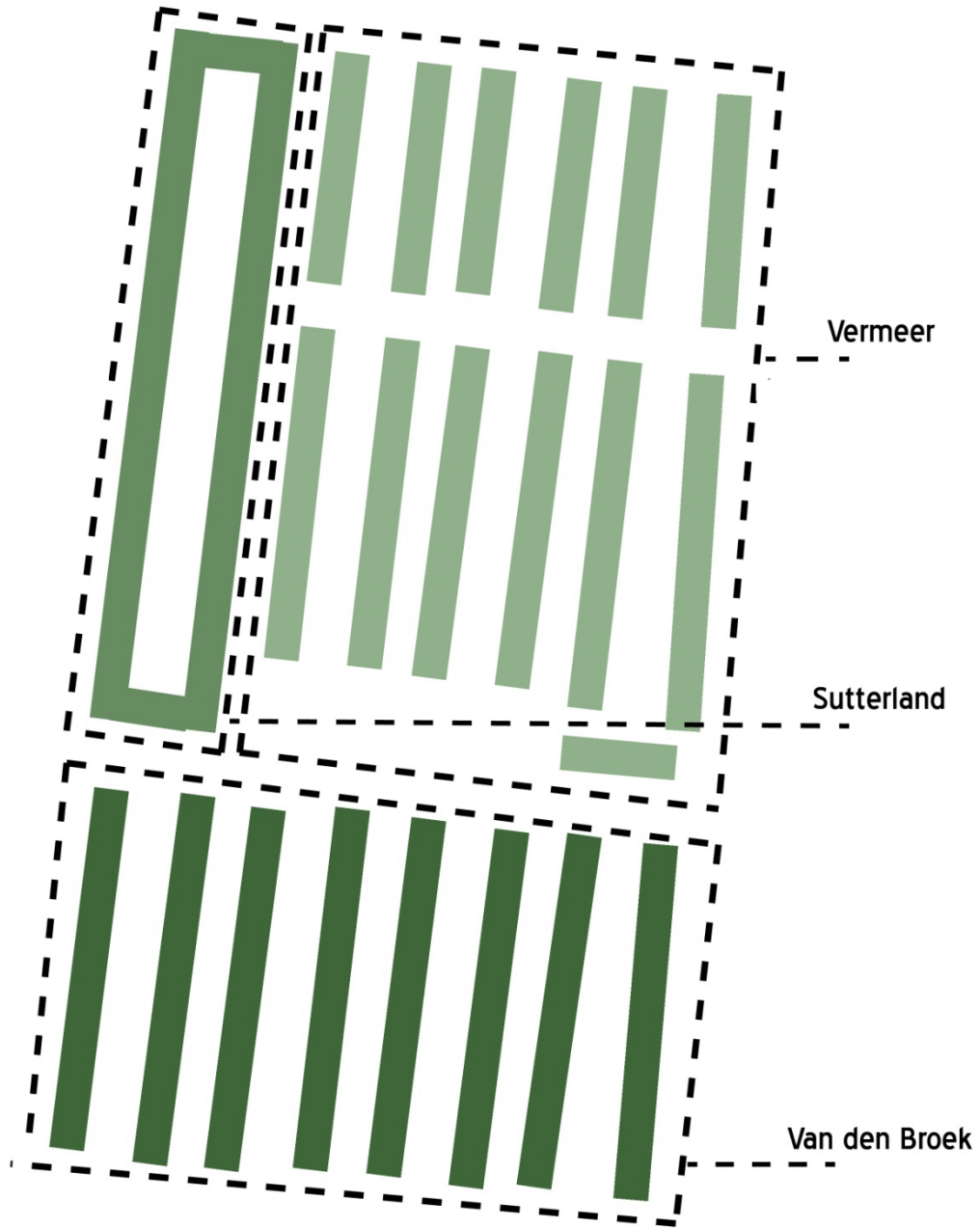

THE VOGELBUURT

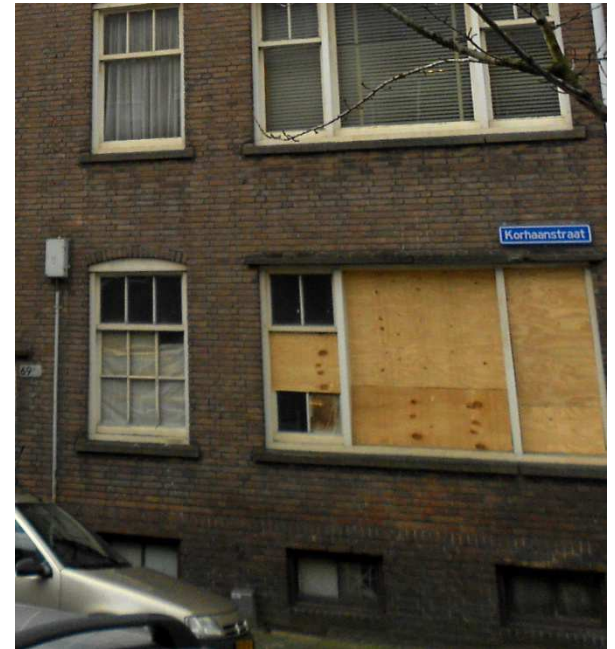

THE VVE

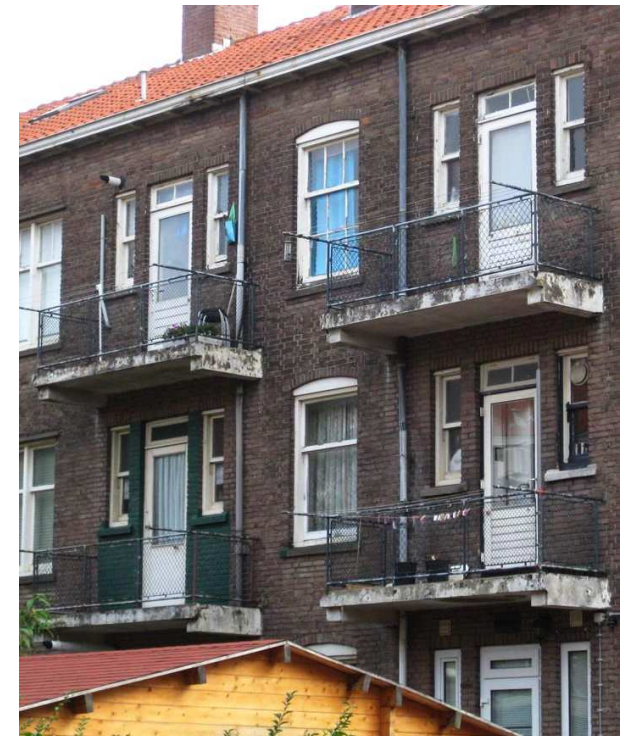
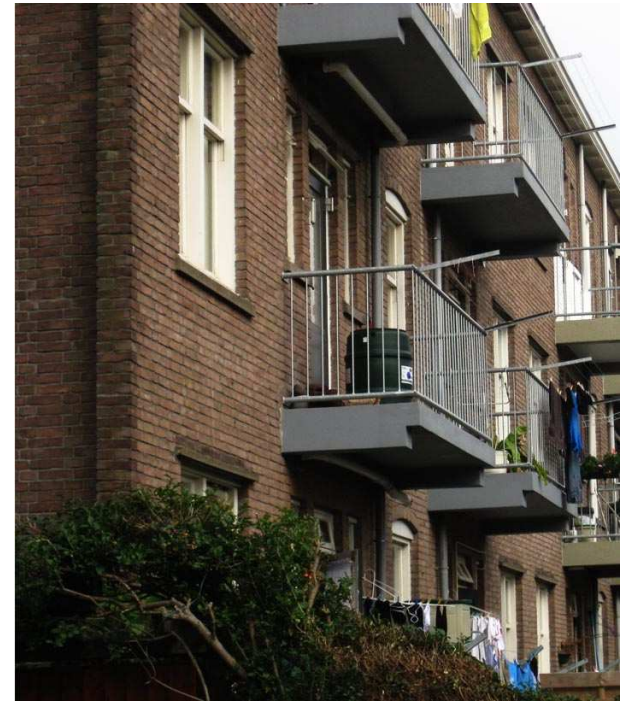
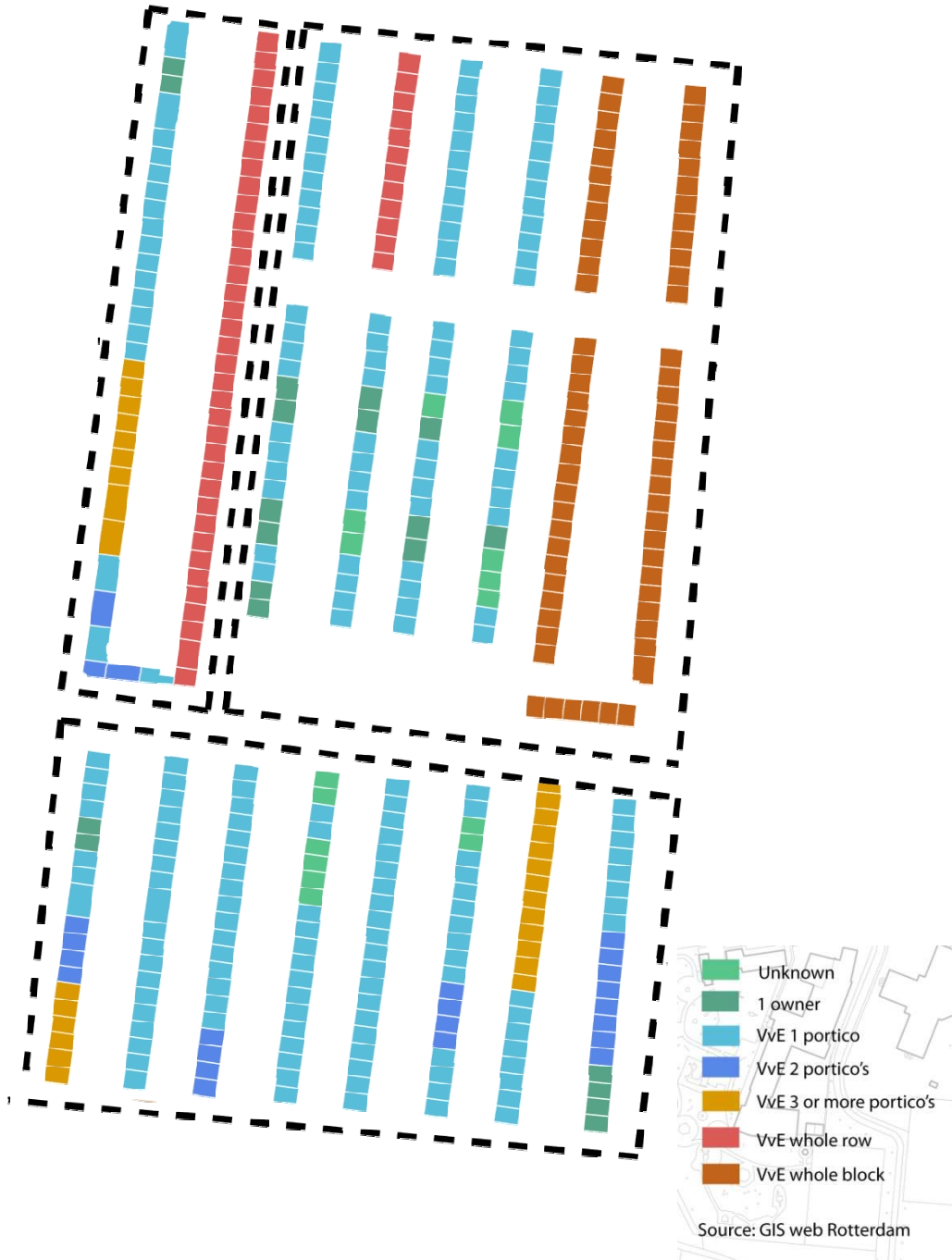

OTHER COLLECTIVES

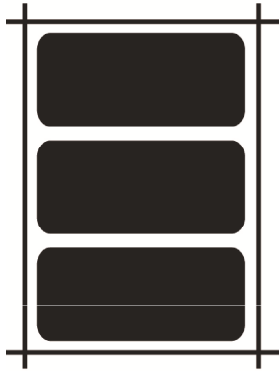

Vereniging
van Eigenaars
(VVE)

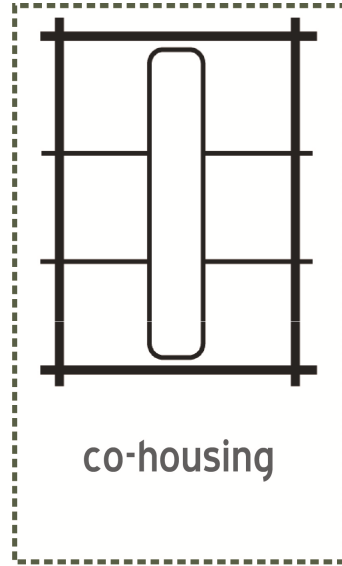

co-housing

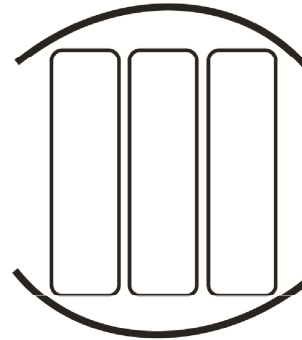

CPO

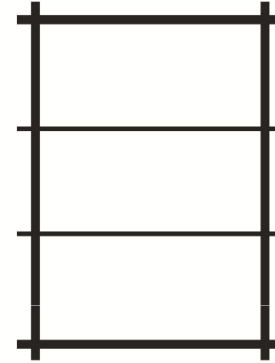

Housing
Cooperative

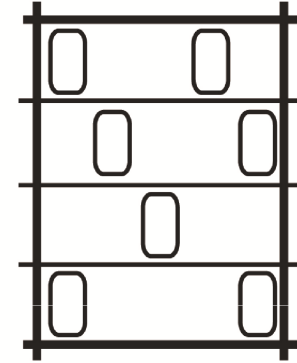

Gestippeld
wonen

PORTIEK FLATS

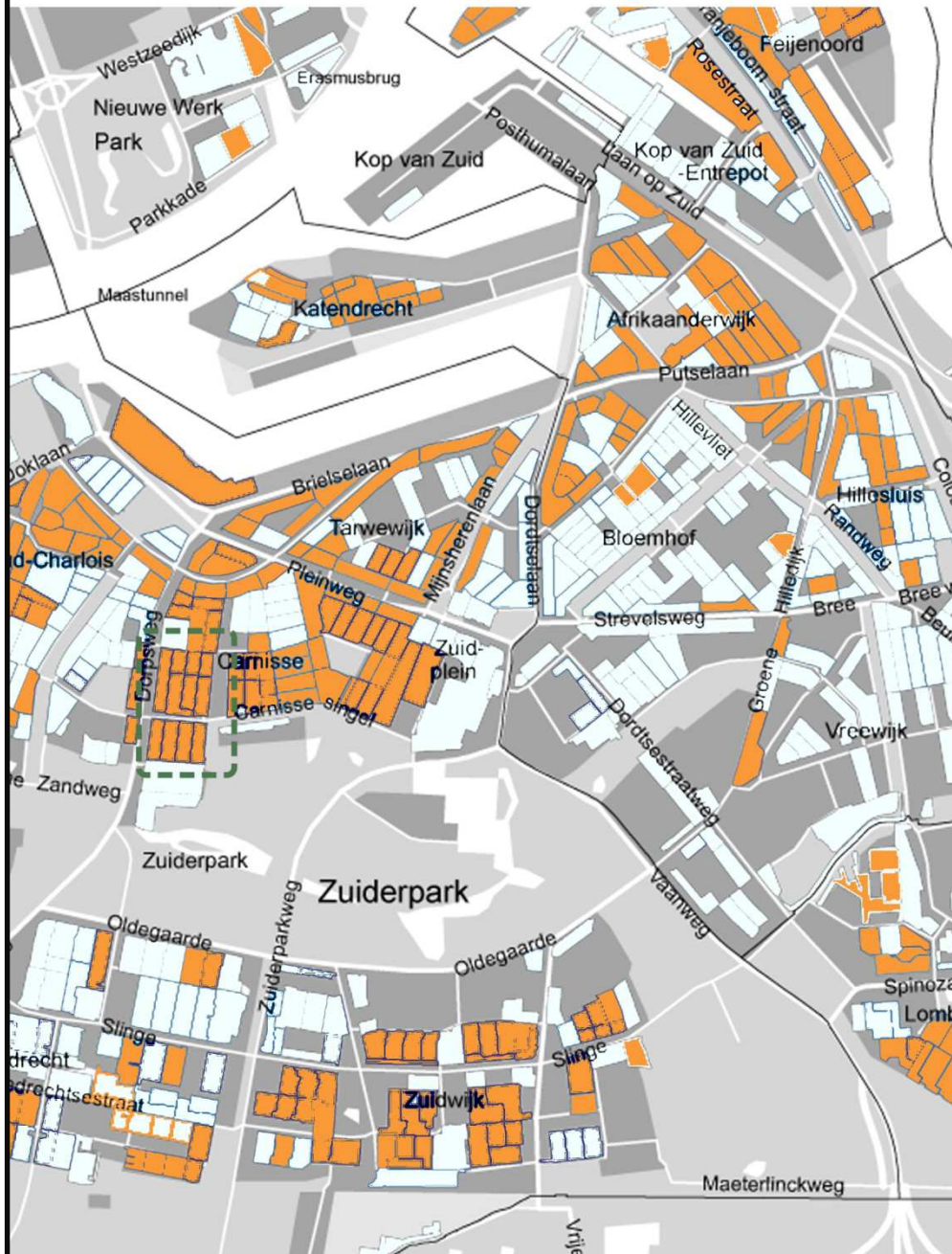

Historical significance

700.00 portiek flat dwellings were built in NL between 1945 and 1975 :

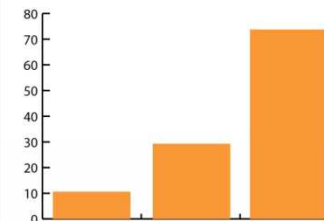

10% of the total housing stock
29% in the city of Rotterdam
73% in Carnisse

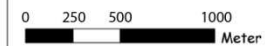

Bron: BRS
Bewerking: dS+V/Verg/Geo-info
Peildatum 2009
juli 2009

ref.: P102b_Woningtypologie
Projectnr.: 502

“VULNURABLE” HOUSING

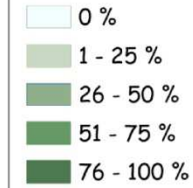
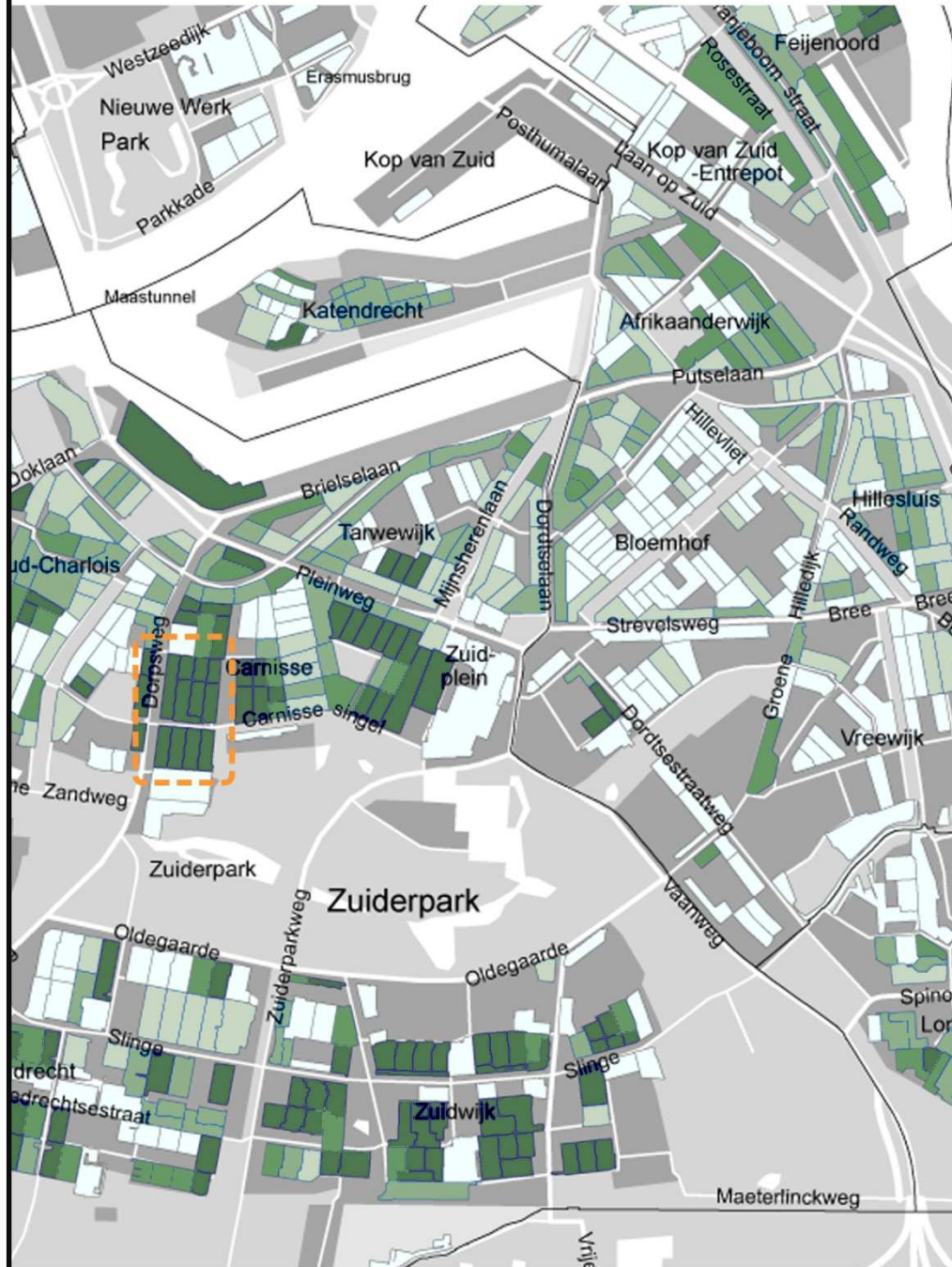

Vulnerable apartment housing:

Floor area of less than 75 m² and book value of under 130.000

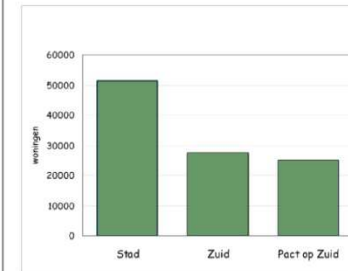

Bron: COS
 Bewerking: dS+V/Verg/Geo-info
 Peildatum: 1-1-2008
 juli 2009

ref.: P117b kwetsb voorr meergez
 Projectnr.: 502

THE PORTIEK AS UNIT

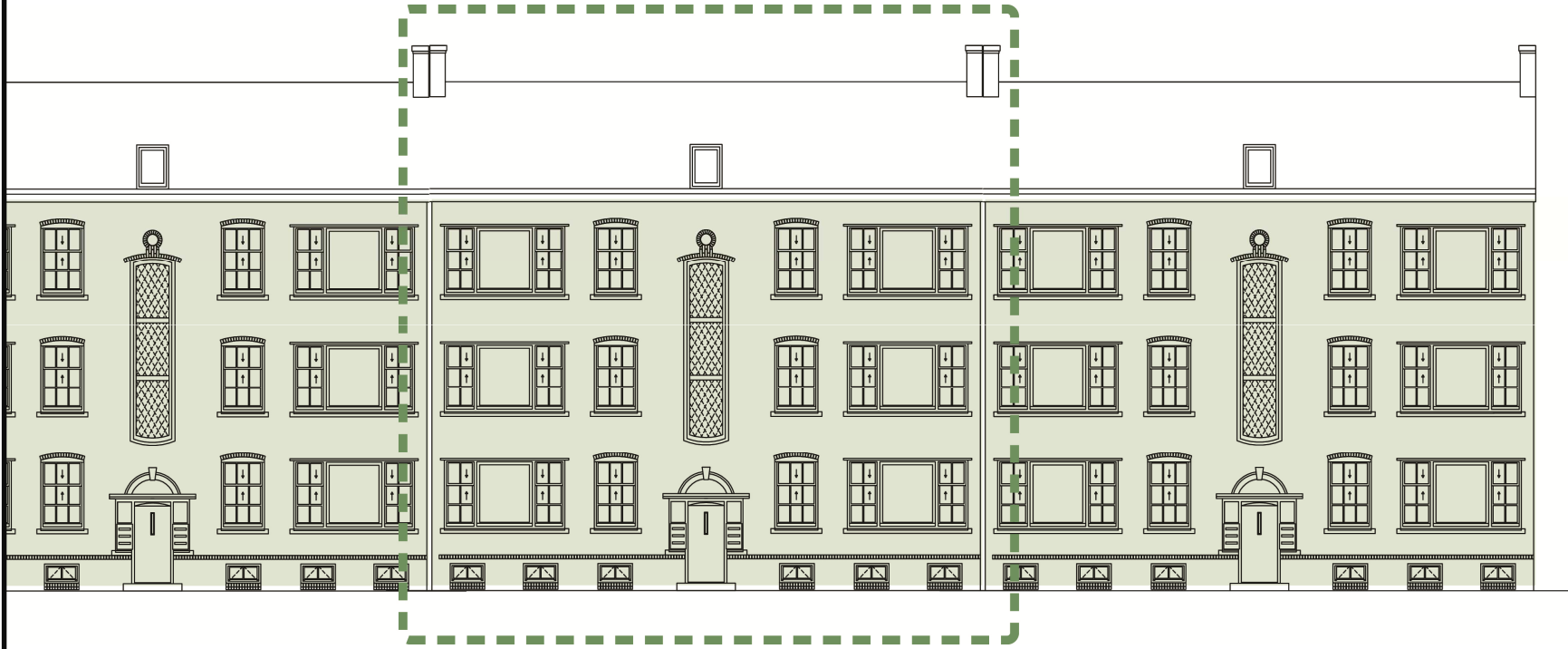

THE PORTIEK AS UNIT

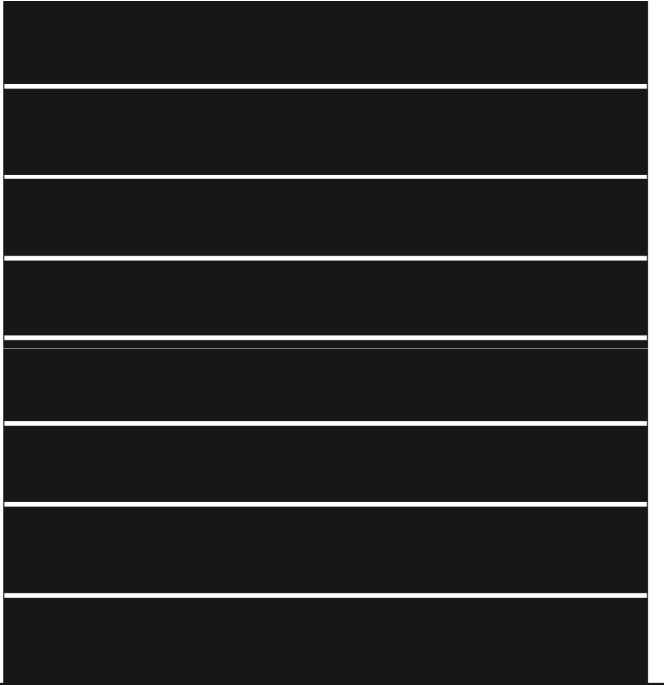
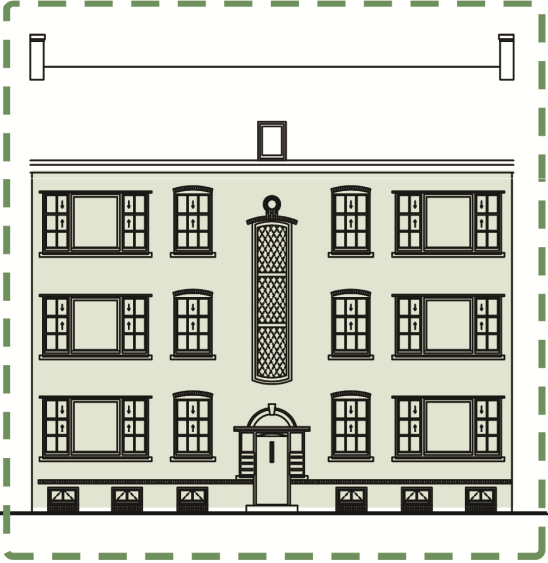
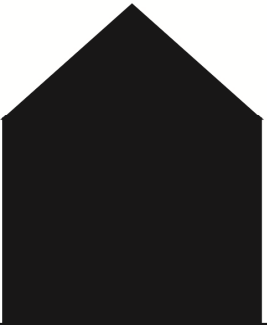

RESEARCH QUESTION

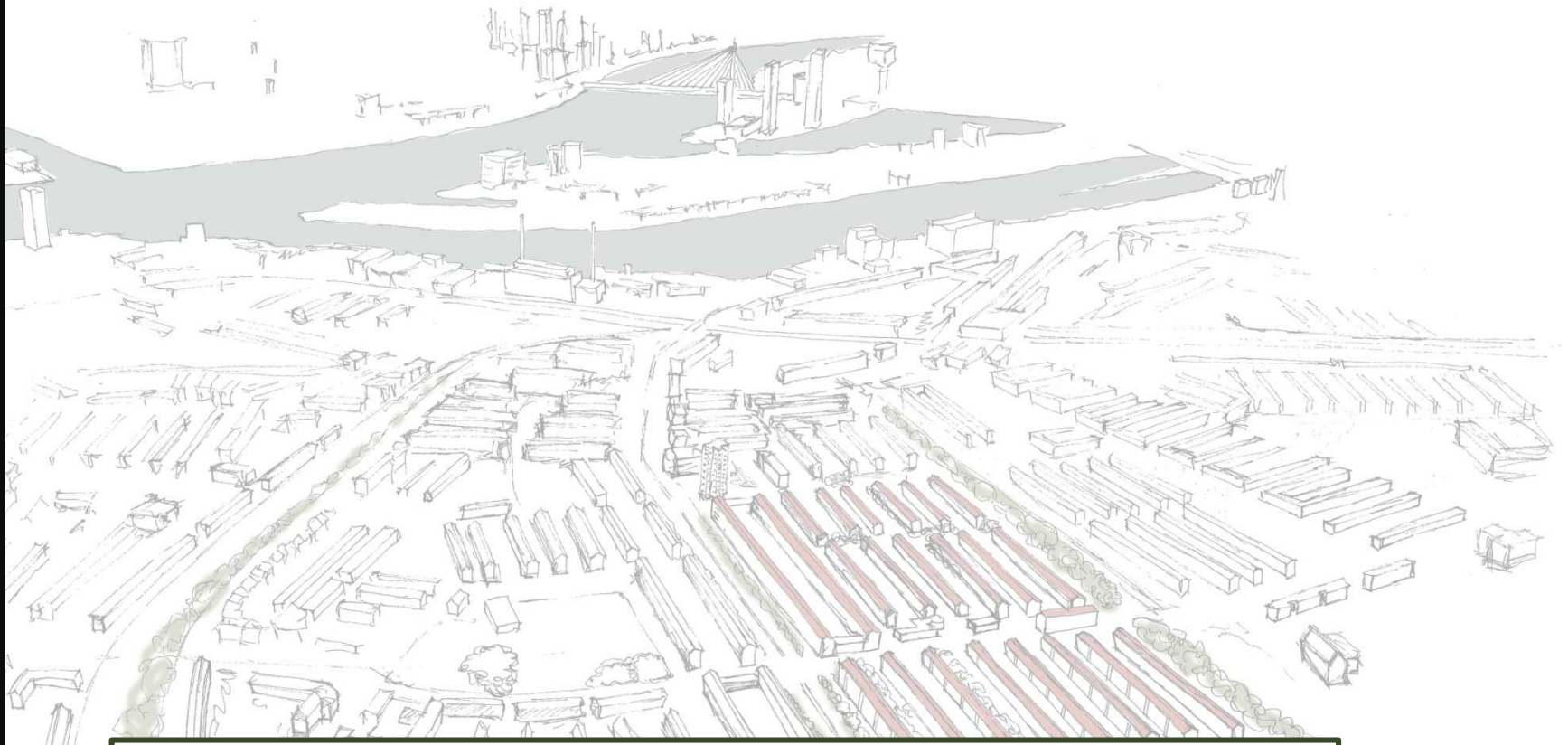

“How can the post-war **portiek flat** dwelling be **reinterpreted** to accommodate **collective living** to advance the regeneration of the post war neighborhood?”

RESEARCH SUBCATEGORIES



THE PORTIEK

“De zoektocht van de functionalistisch georiënteerde architecten naar **HELDERHEID EN REPETITIE**, leidde tot een nieuw verticaal ontsluitinstype, de zogenaamde moderne portiek. **EEN GEMEENSCHAPPELIJKE VOORDEUR GEEFT TOEGANG TOT EEN COLLECTIEVE TRAP DIE IN TWEE HALVE STEKEN TWEE APPARTEMENTEN PER VERDIEPING ONTSLUIT**. De plaats van de entree is op iedere verdieping gelijk en diep in de woning gelegen, wat de gevel vrijhoudt voor verblijfsruimten.”

(Leupen & Mooij, 2008 p. 144)



THE PORTIEK

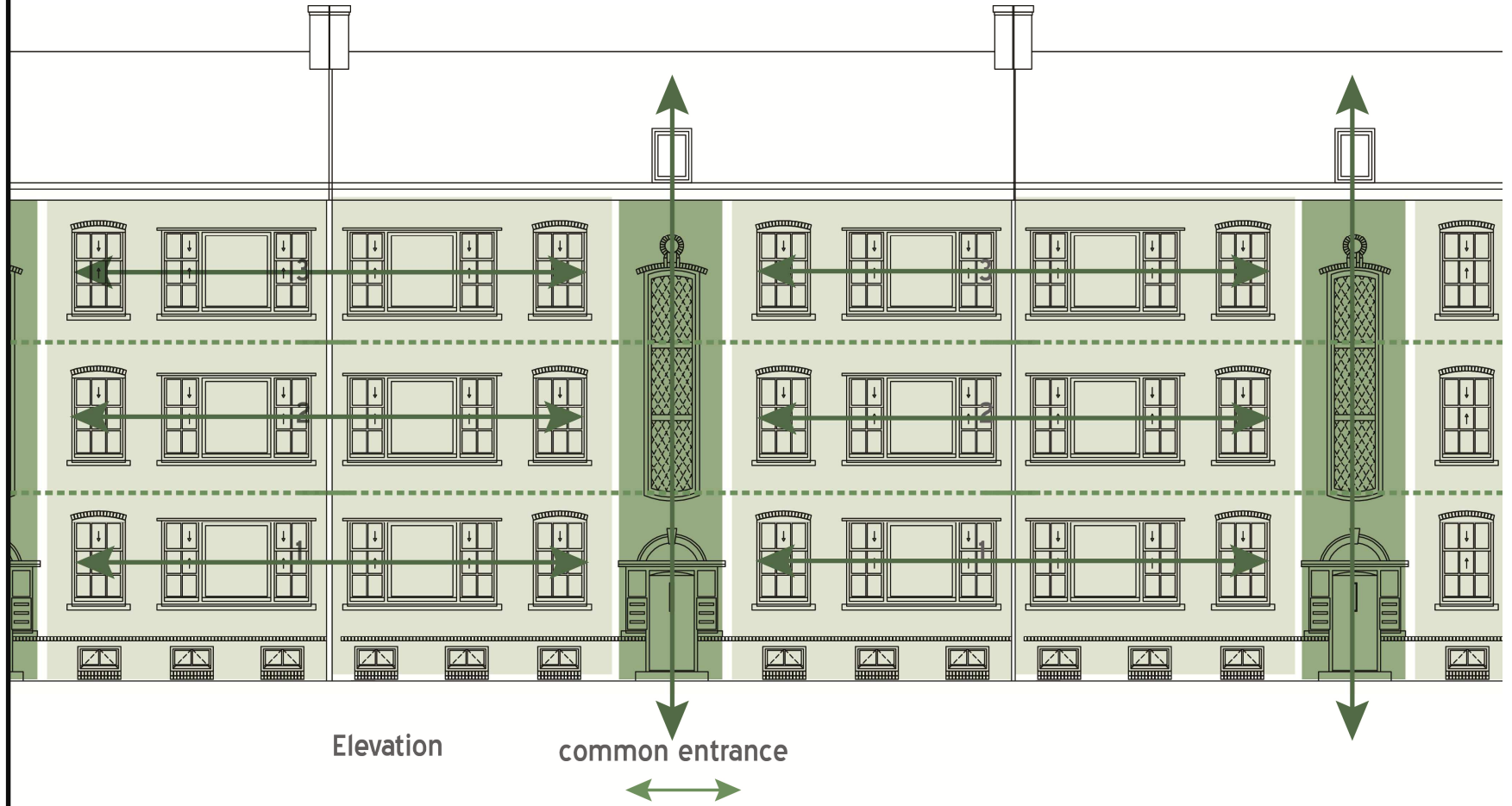

Elevation

common entrance

THE PORTIEK

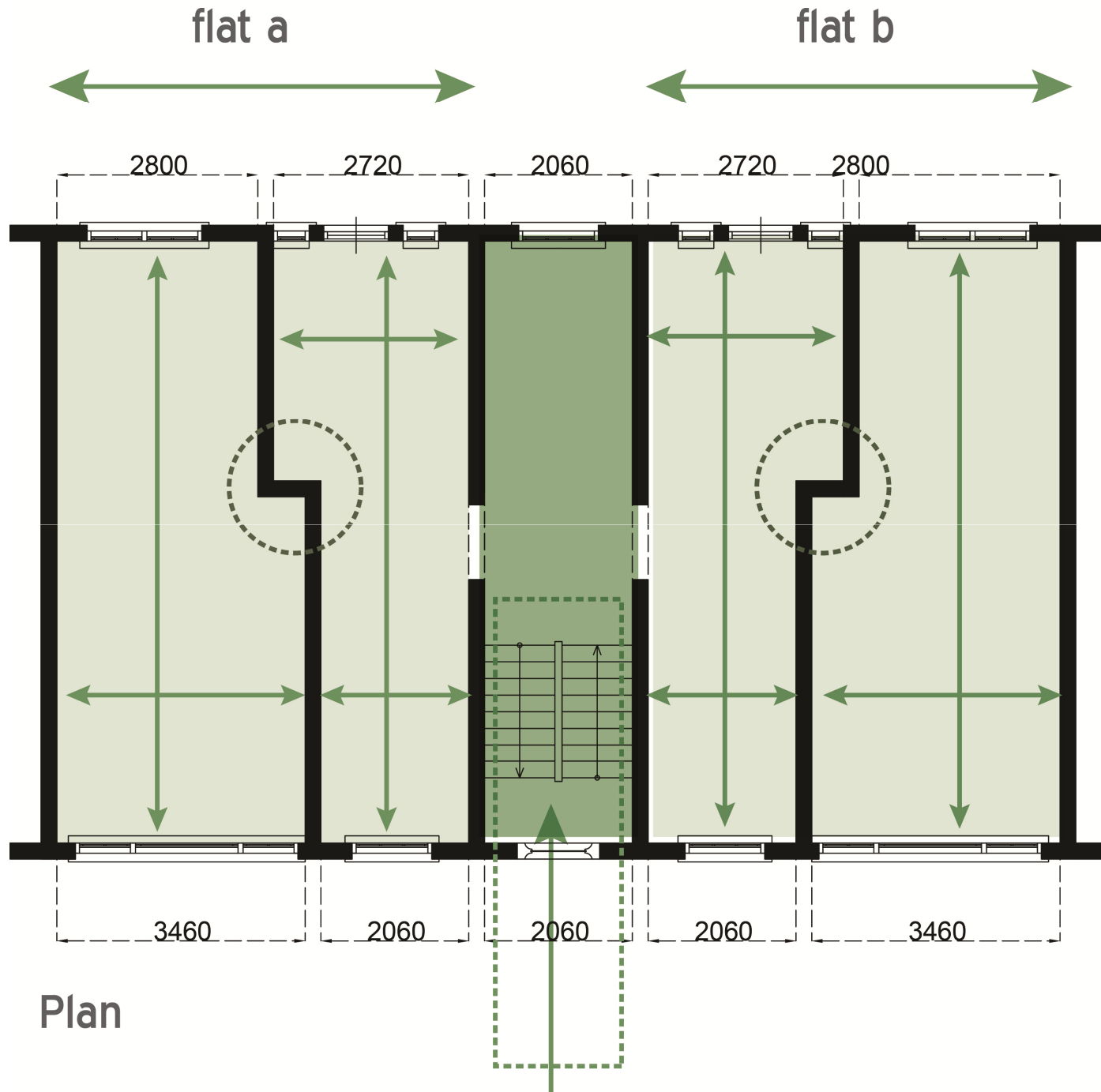

THE PORTIEK

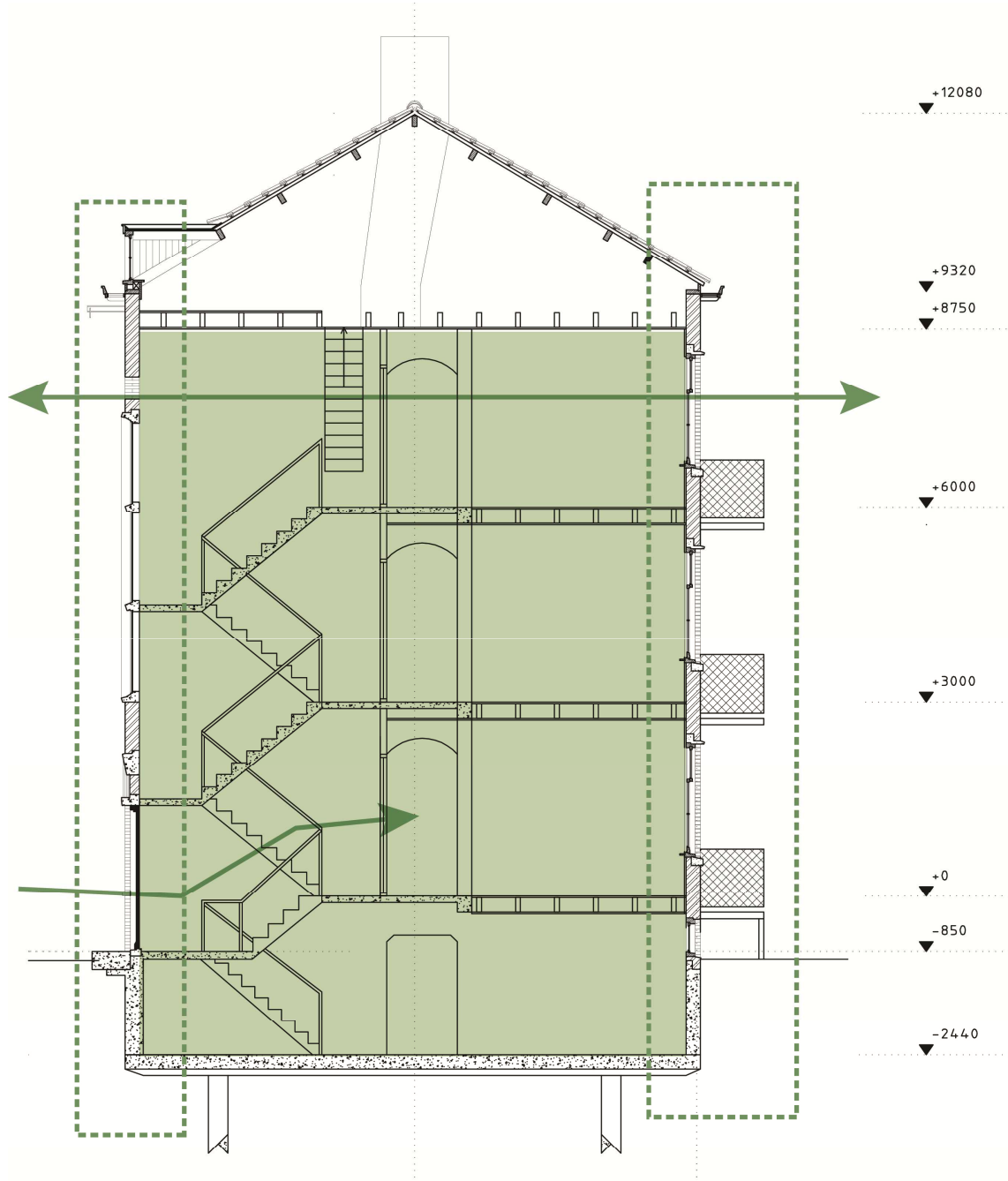

Section

COLLECTIVE HOUSING

Added value of collective housing:

- 1. Financial**
- 2. Social**
- 3. Physical**

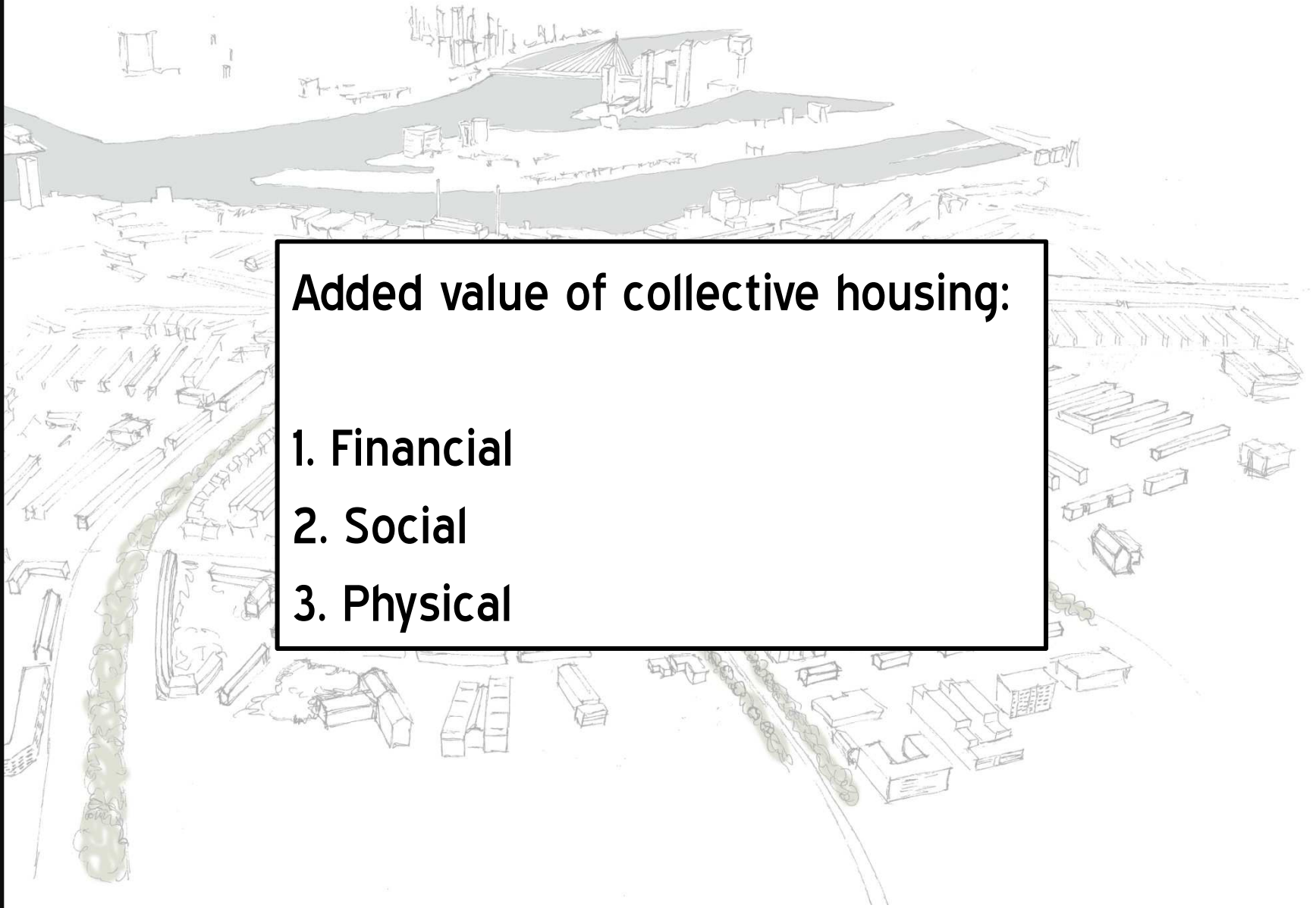

COLLECTIVE HOUSING

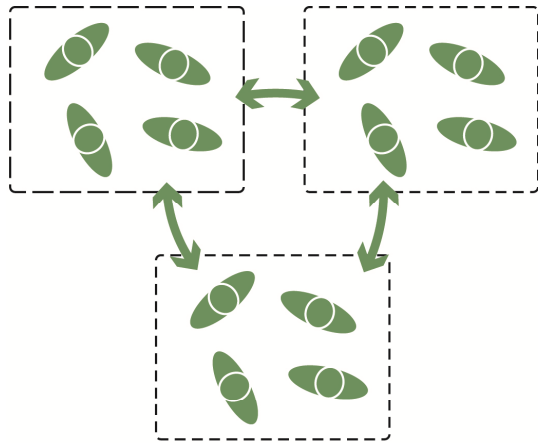

Large groups split into clusters

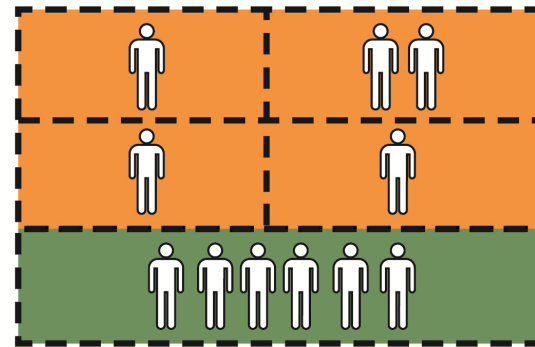

Separation of public and private

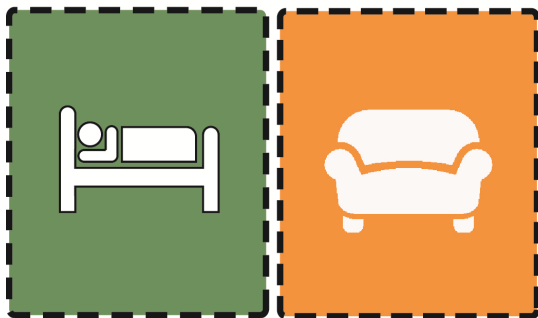

Separation of public and private

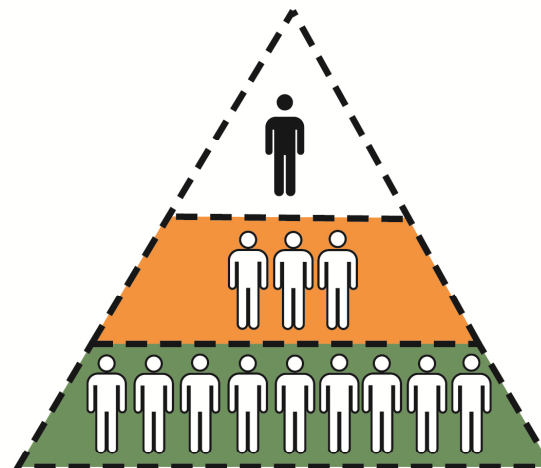

Hierarchy of space

TARGET GROUPS



Traditional cohousing demographics are not the demographics of the area.

TARGET GROUPS

Migrant workers



Senior Citizens



Single Parents



TARGET GROUPS

Migrant workers



Senior Citizens



Single Parents



TARGET GROUPS



Migrant workers



Senior Citizens



Single Parents



TARGET GROUPS



Migrant workers



Senior Citizens



Single Parents



DESIGN PRINCIPLES

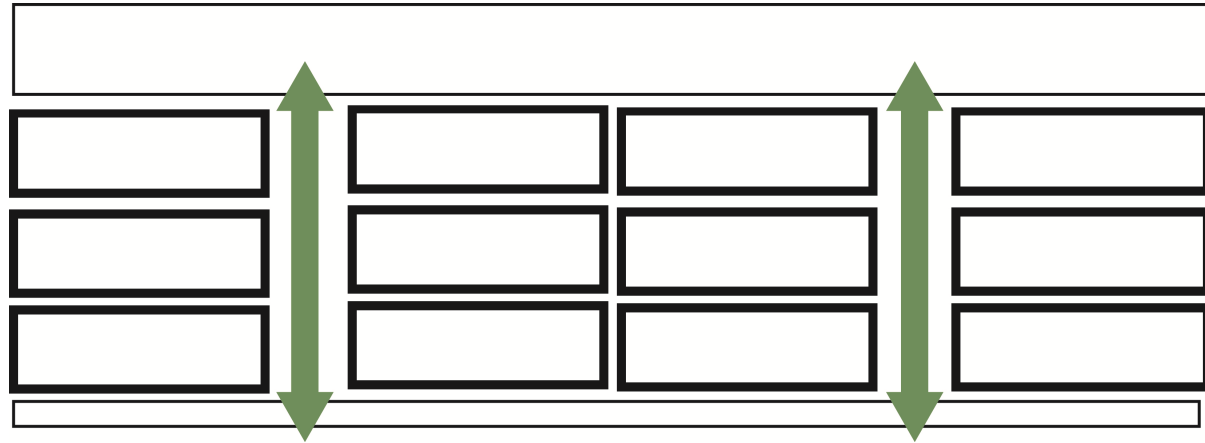

Preserve clarity and repetition in facade.

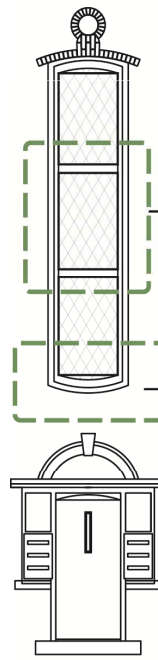

Division of the portiek gives hint to the levels behind.

Expressive elements in the execution

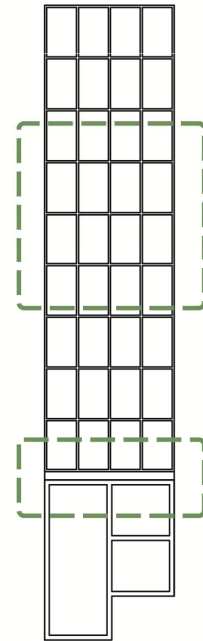

Plenty of glass lets light in during the day and lights the street at night.

Asymmetrical entrance more efficient in cramped entrance

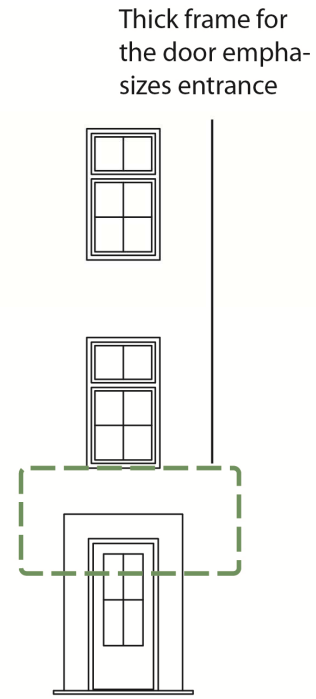

Thick frame for the door emphasizes entrance

Use existing features as inspiration

DESIGN PRINCIPLES

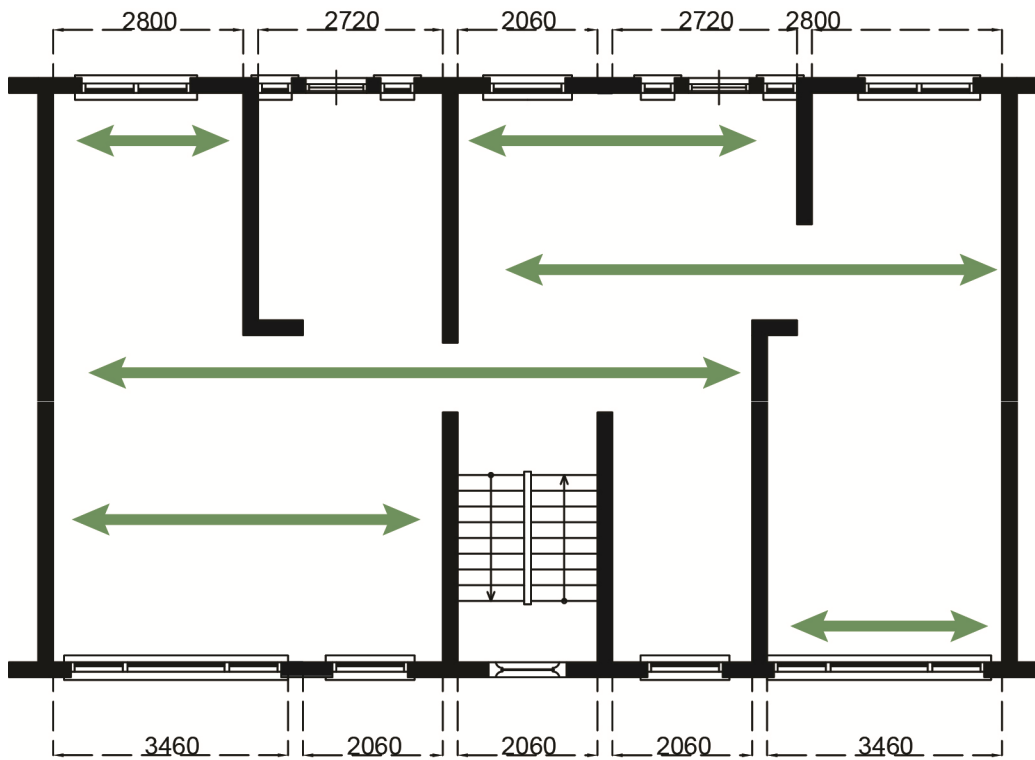

Widen space between load bearing walls to create open and flexible space.

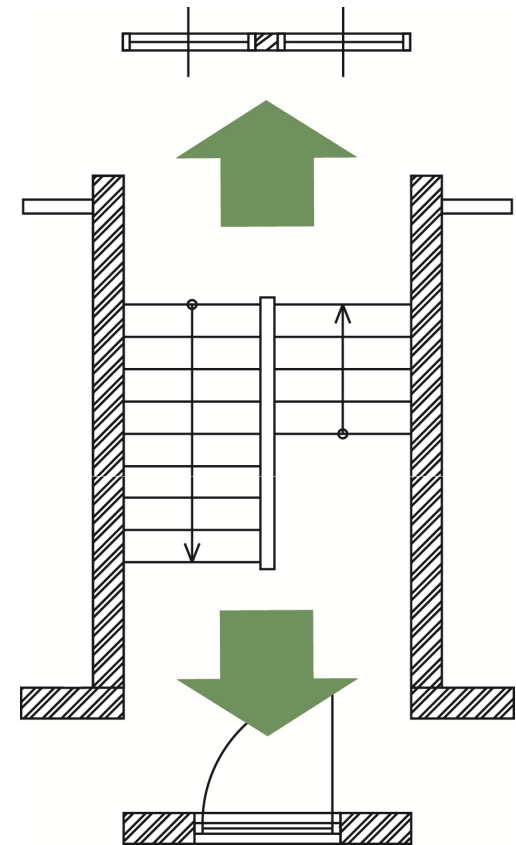

Open up cramped stairwell

UPGRADE EFFICIENCY

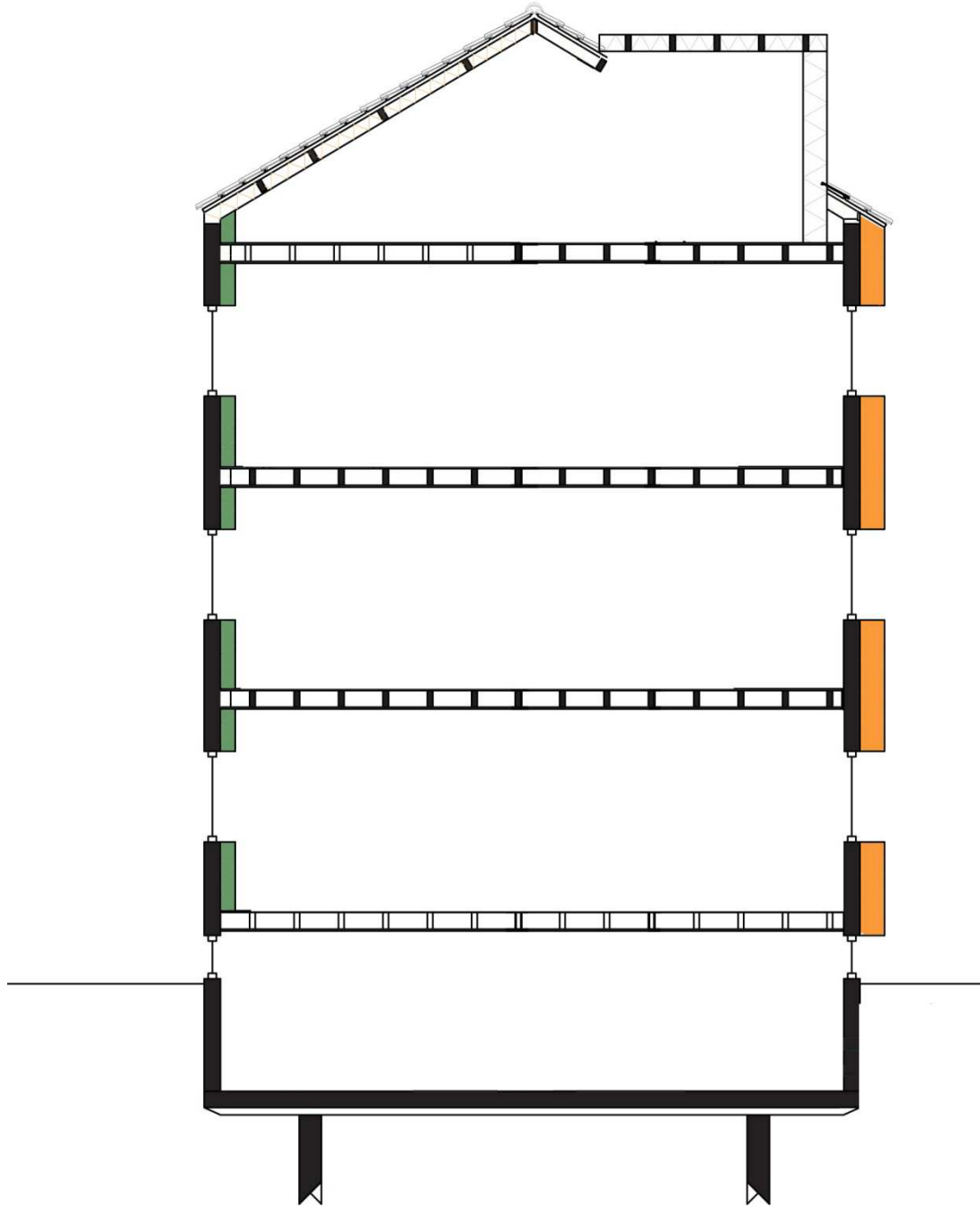

High efficiency insulation at the inside of the front facade with thicker insulation at the outside of the rear facade.

1. Efficiency versus comfort
2. Conforms to standards set up by advocacy group Flexwonen voor Arbeidsmigranten.



SENIOR CITIZENS

1. All areas wheelchair and handicap accessible.
2. Social network close to home.
3. Apartments still independant living space.



SINGLE PARENTS

- 1. Sharing chores while retaining family autonomy.**
- 2. Adaptable for the different stages of growing up from babies to teenagers.**



DESIGN



ENTRANCE



ENTRANCE

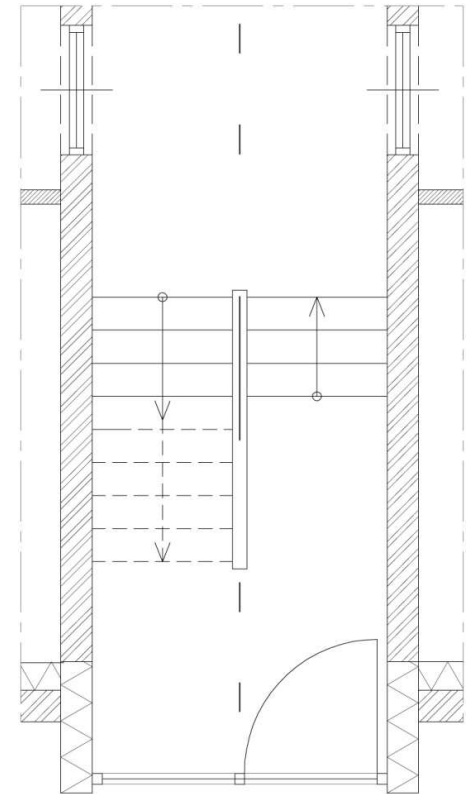
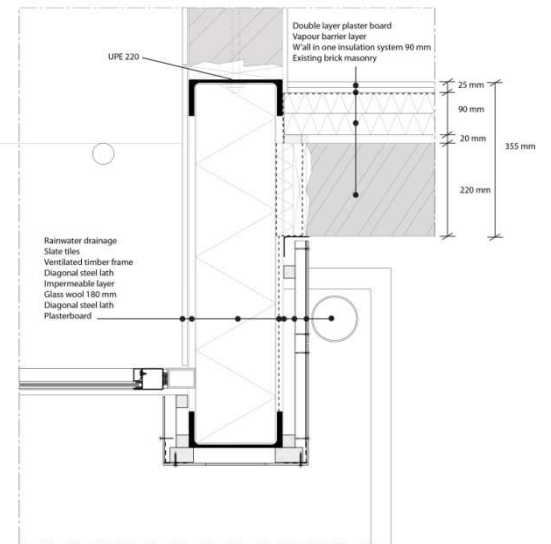
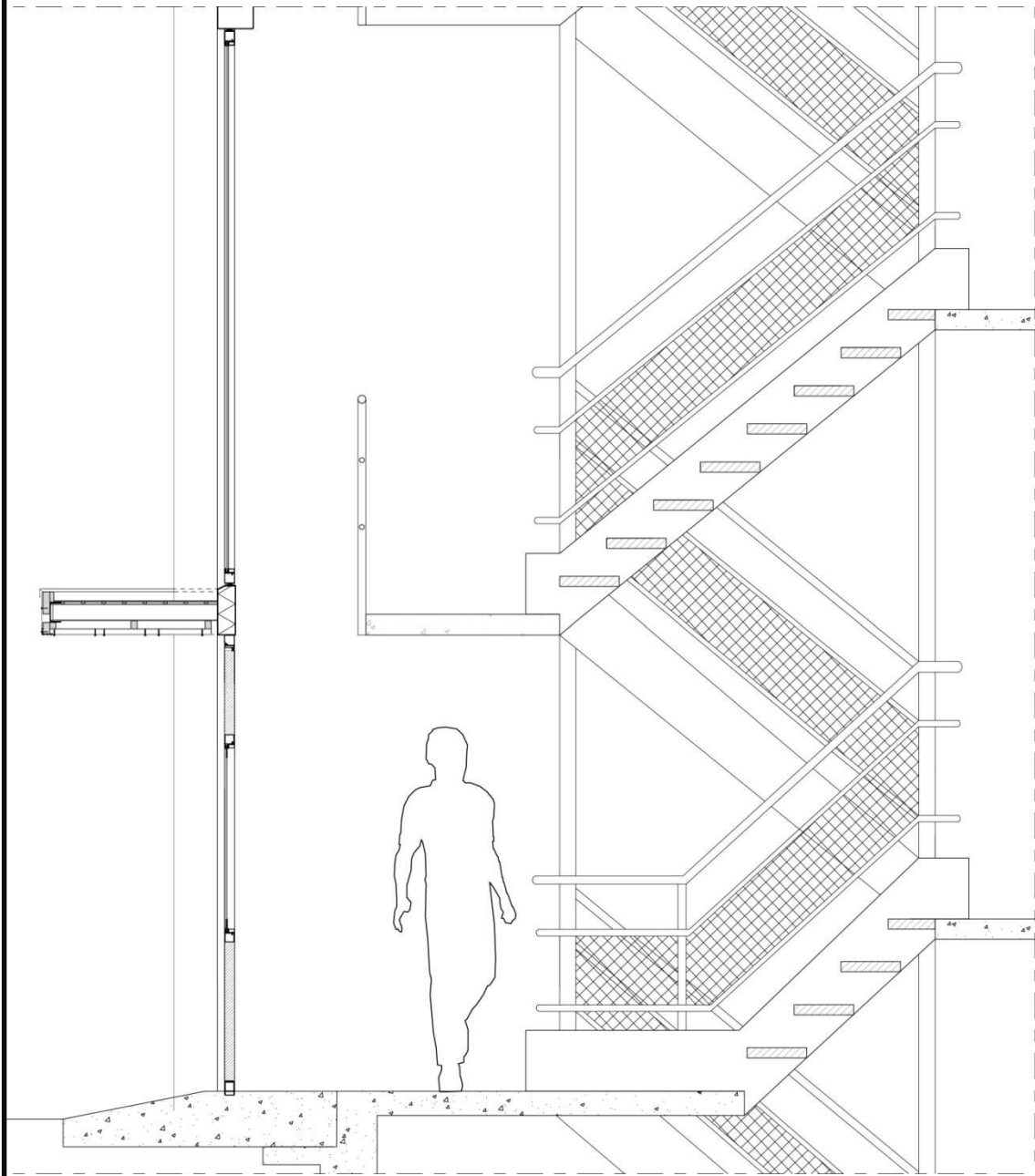

Entrance section, plan and detail

ENTRANCE



WIDENING SPACE

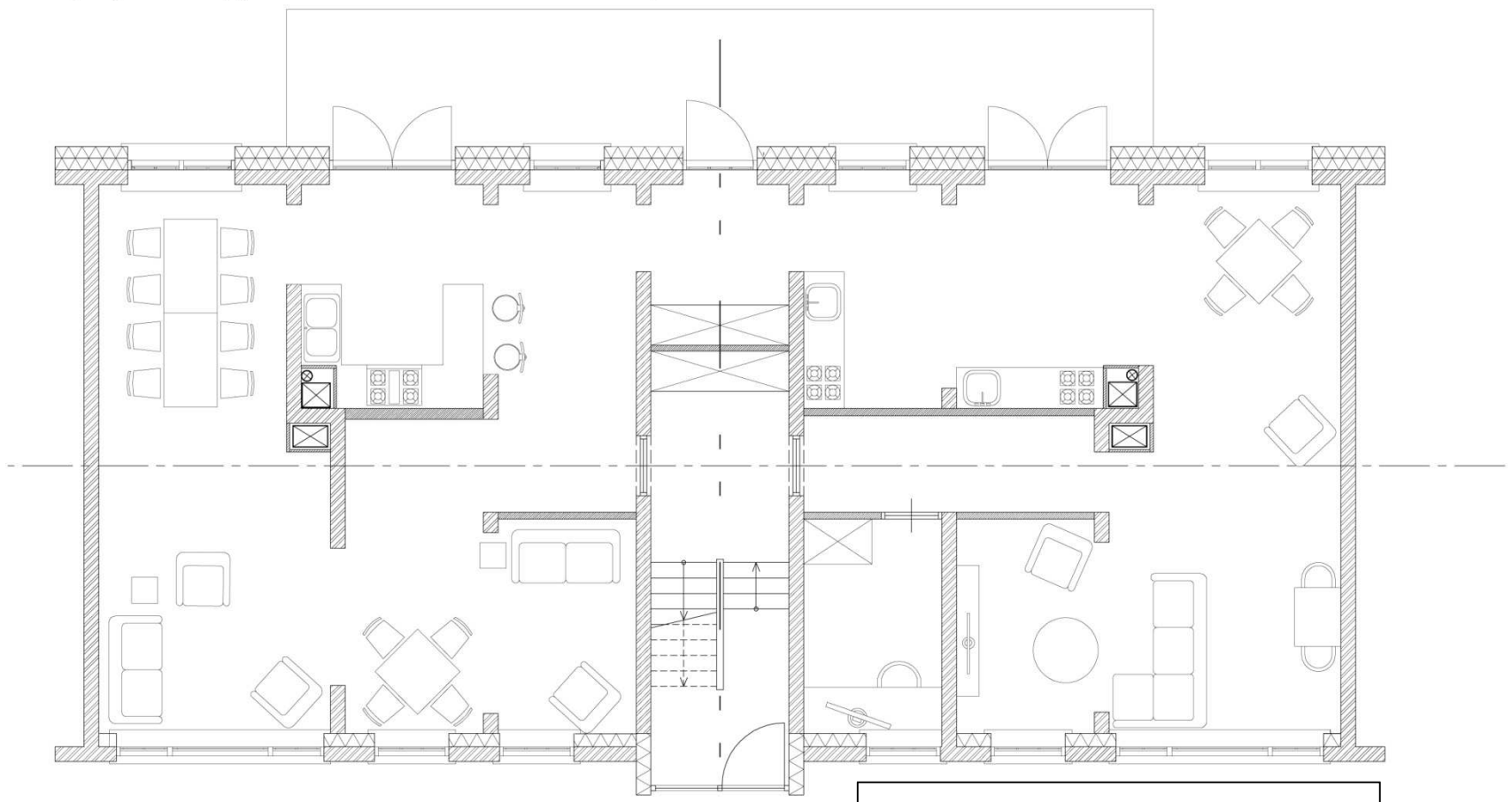
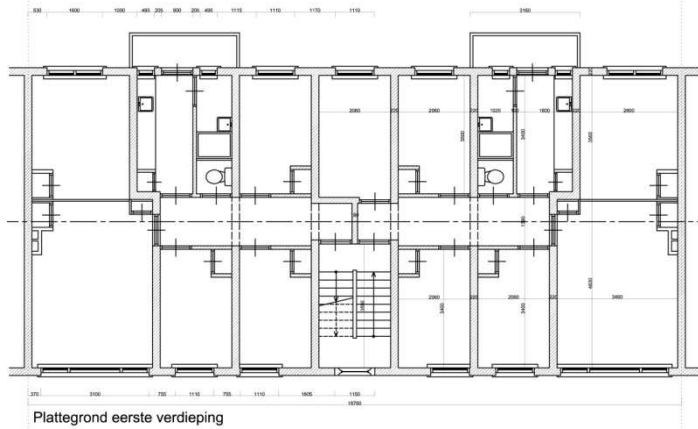

Ground floor plan, migrant workers

WIDENING SPACE



UPGRADING EFFICIENCY

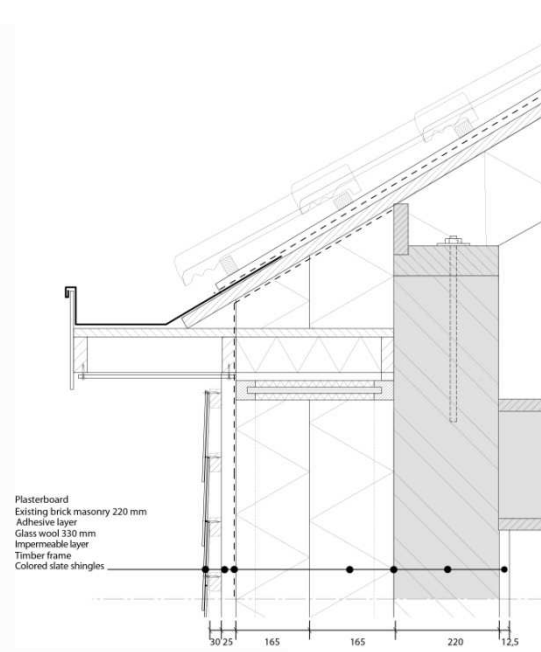
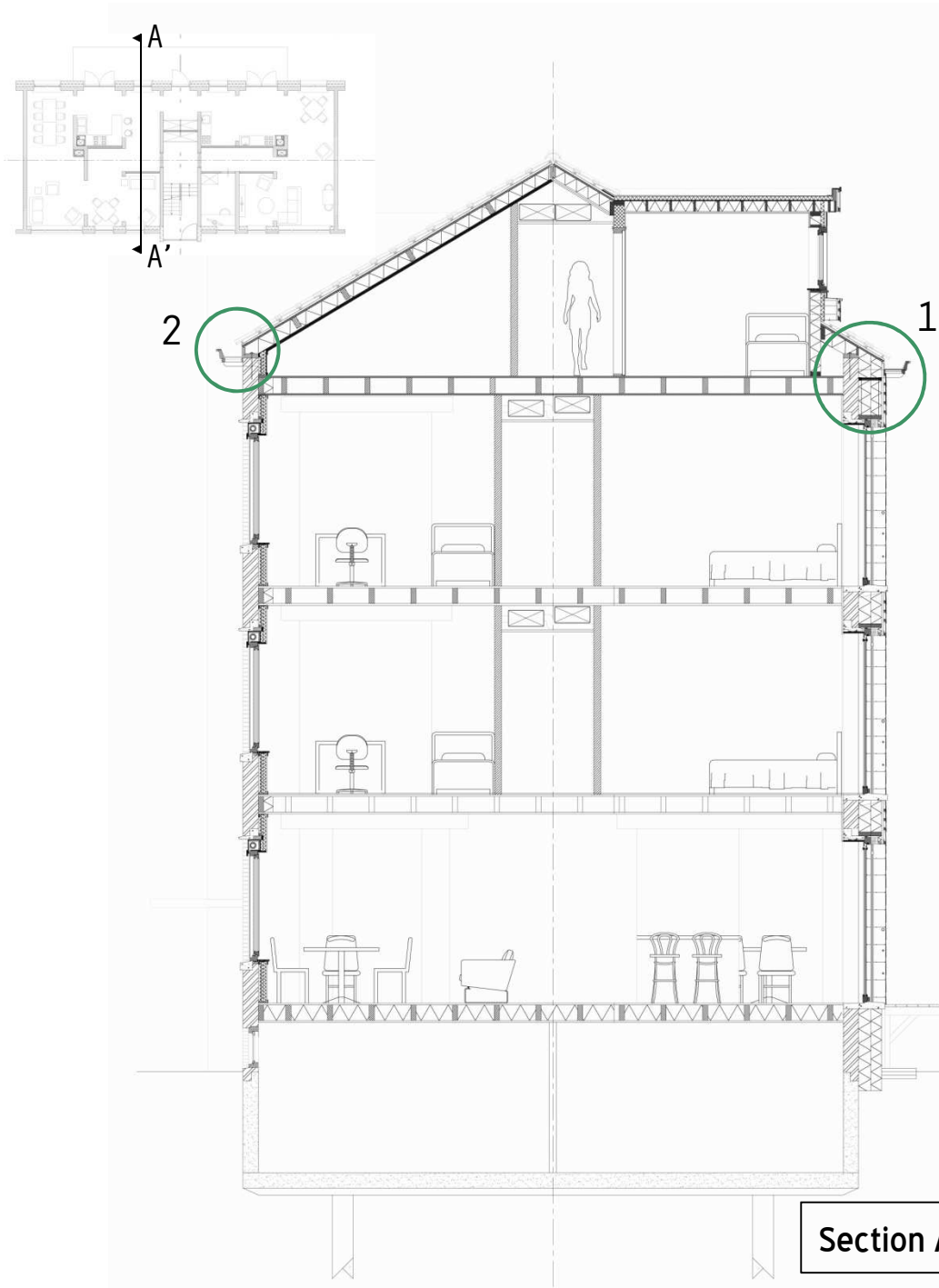

Detail 1: outside insulation

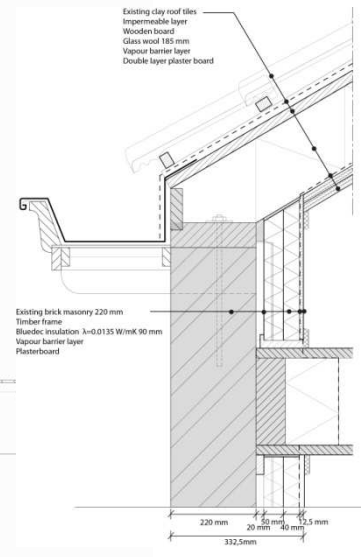

Detail 2: inside insulation

Section A-A'

UPGRADING EFFICIENCY

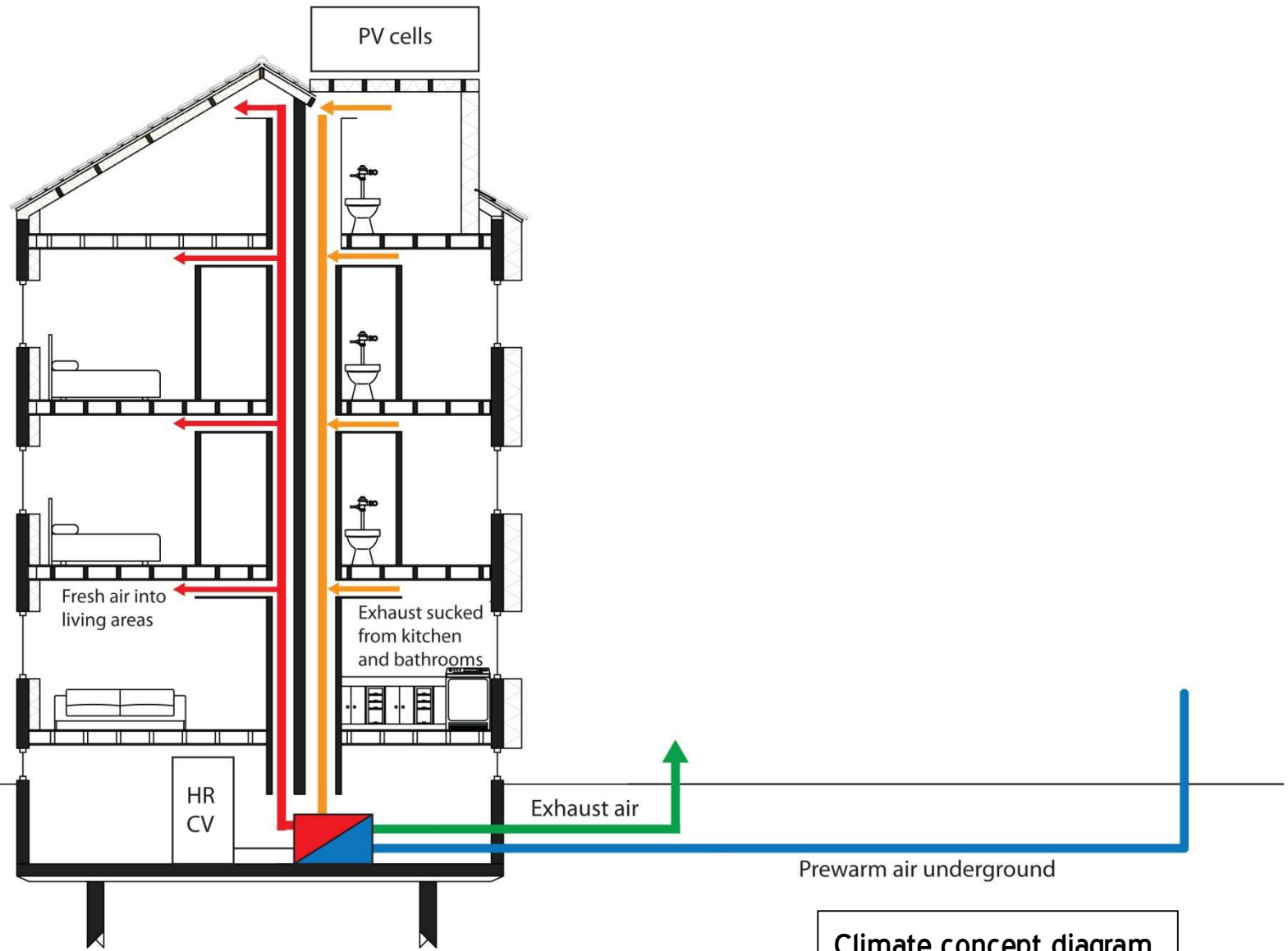

Climate concept diagram

DIFFERENCES



Front facades



Rear facades

PLANS



FLOOR

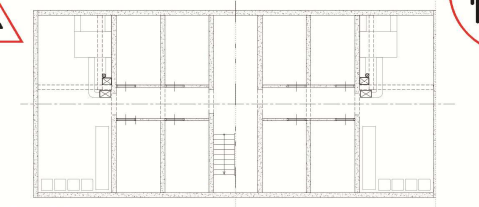

BASEMENT

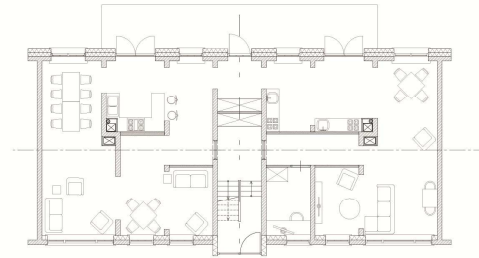

GROUND FLOOR

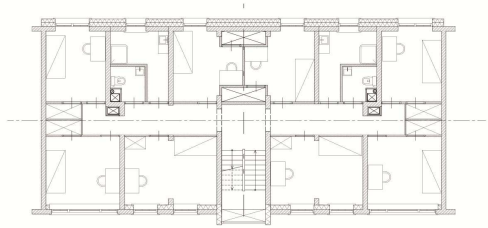

2ND AND 3RD FLOOR

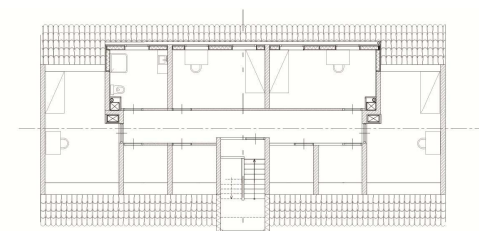

PLANS

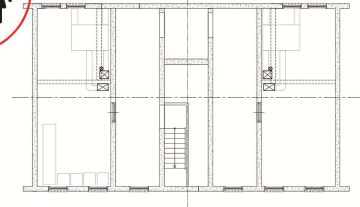

BASEMENT

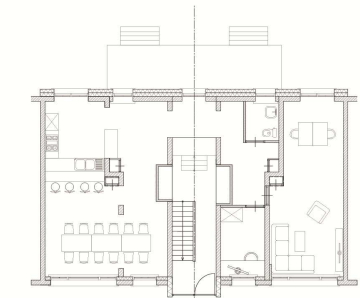

GROUND FLOOR

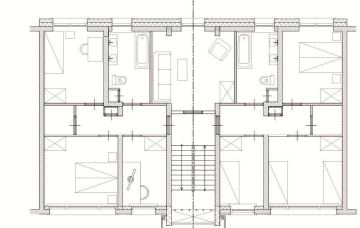

2ND FLOOR

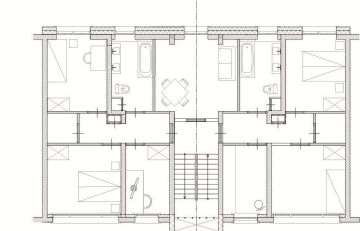

1:100

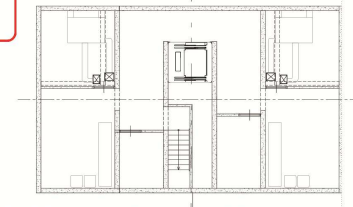

BASEMENT

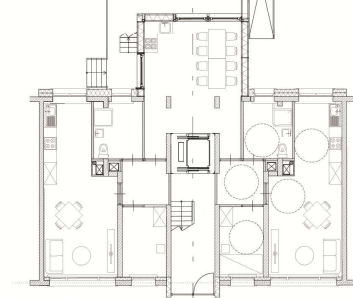

GROUND FLOOR

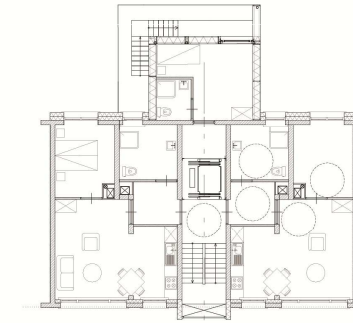

2ND FLOOR

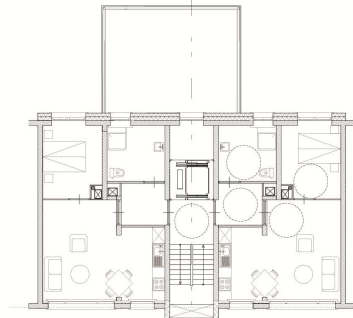

MIGRANT WORKERS

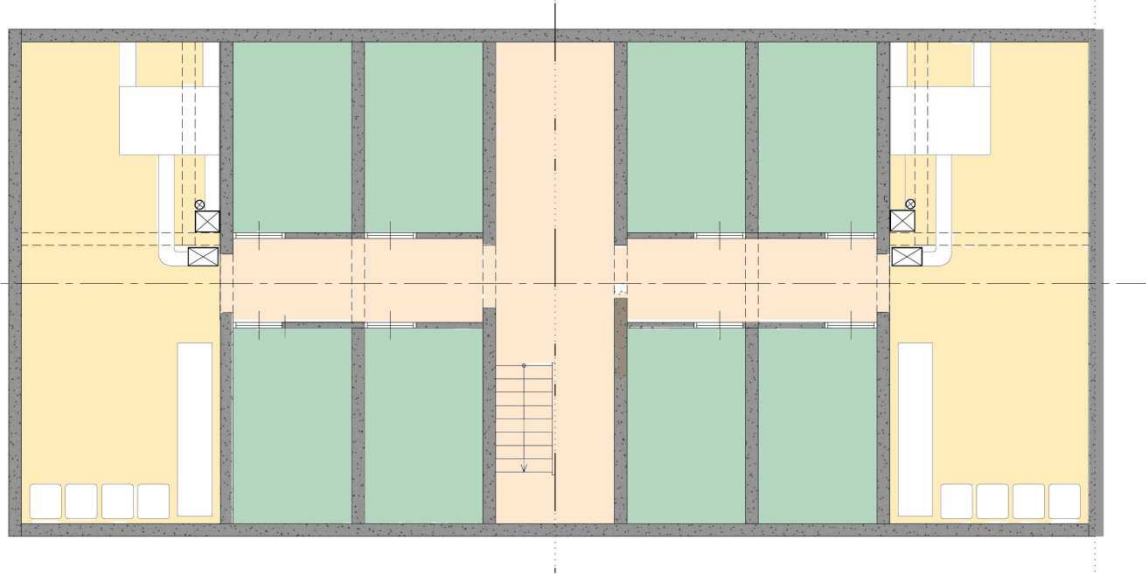

basement

M I G R A N T W O R K E R S

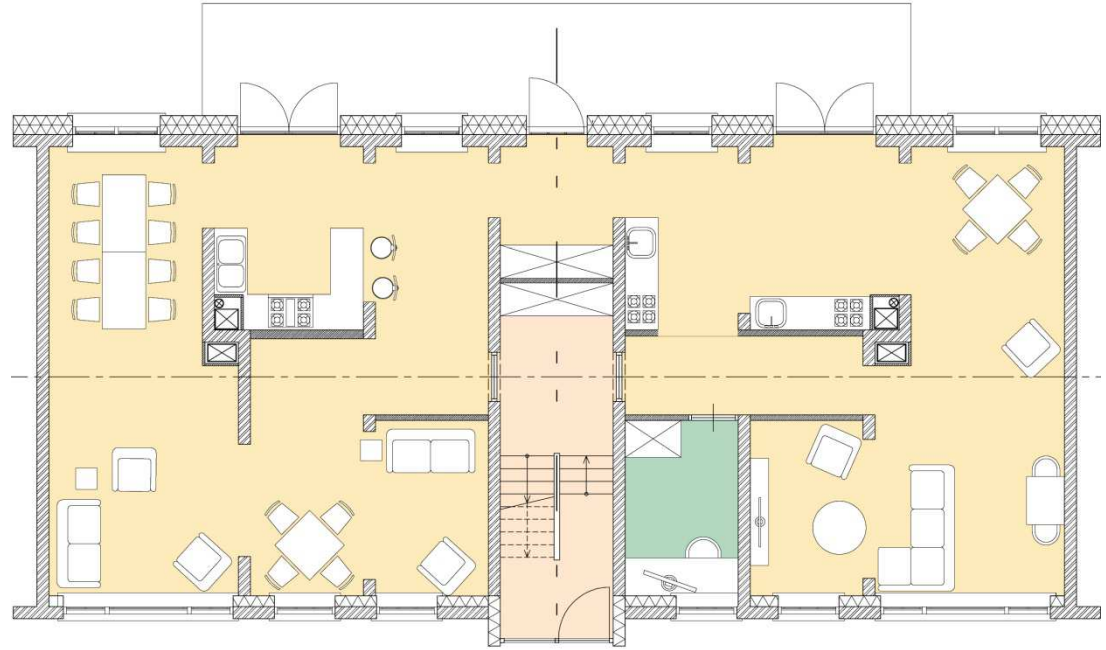
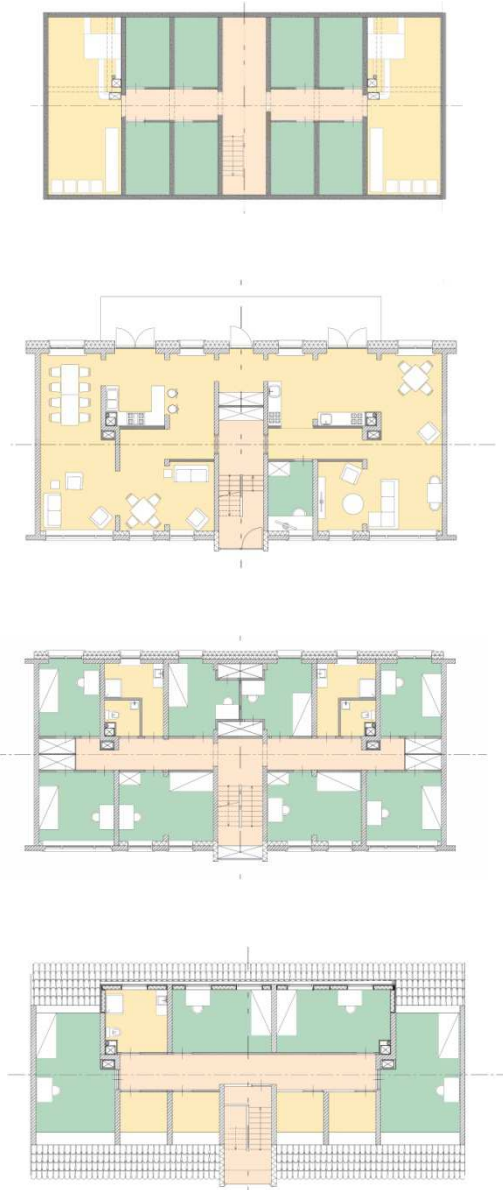

ground floor

MIGRANT WORKERS

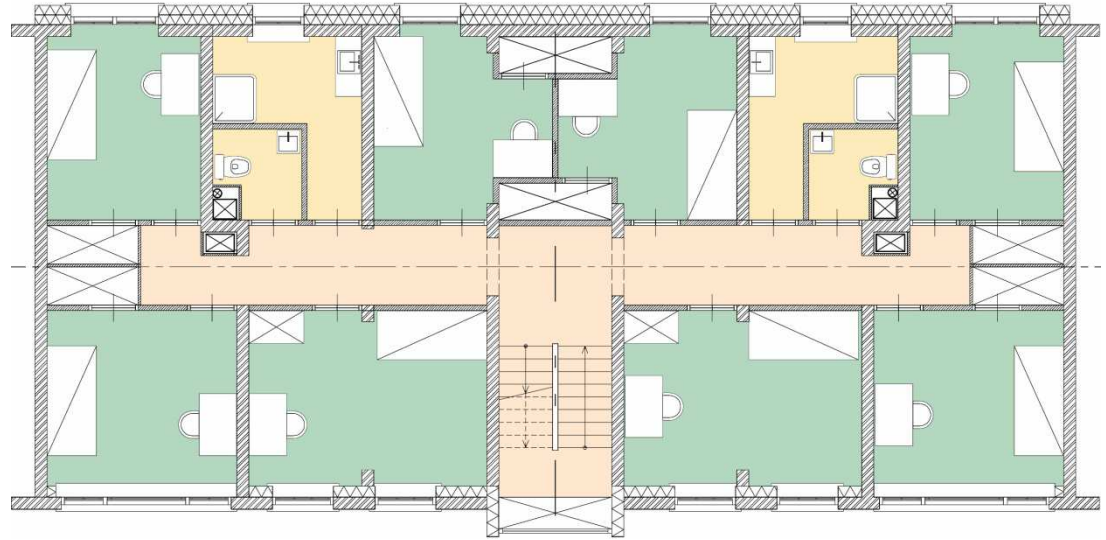
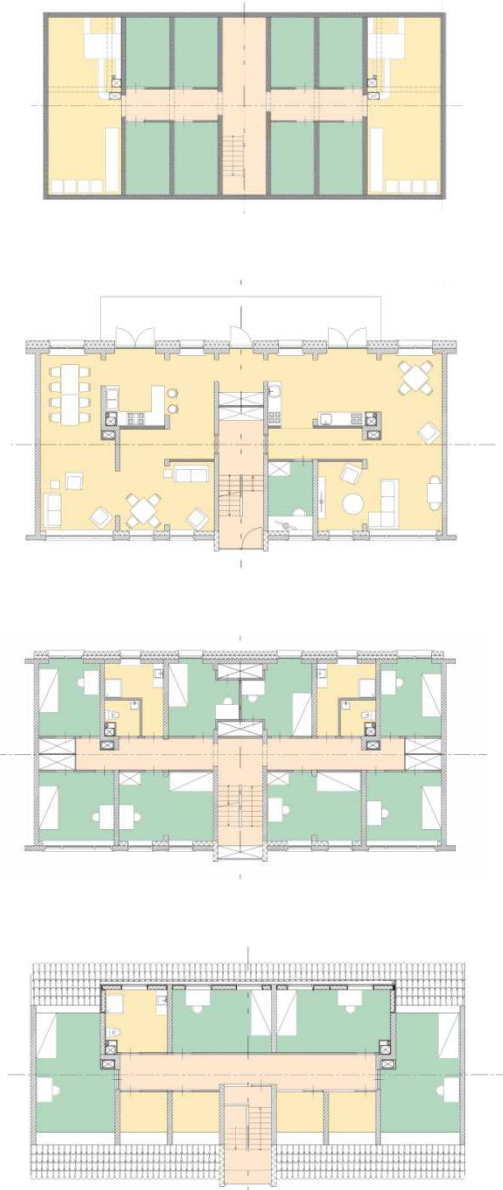

1st and 2nd floor

M I G R A N T W O R K E R S

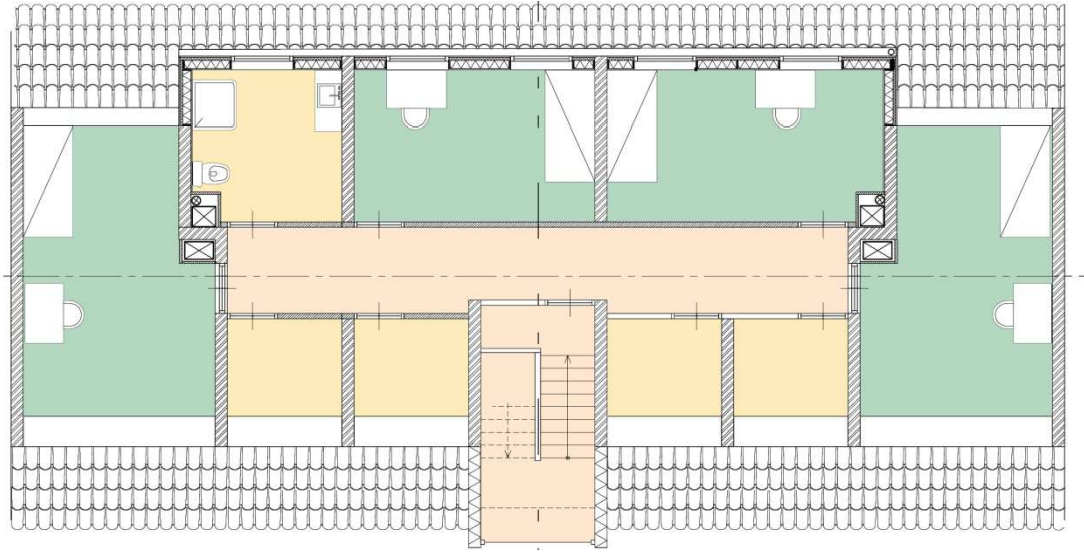
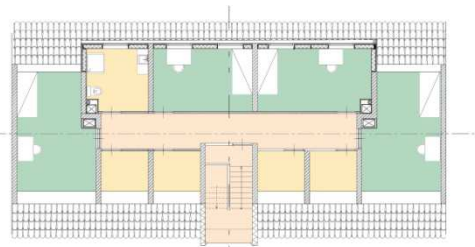
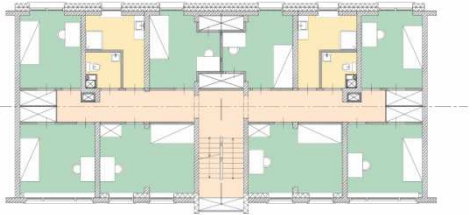
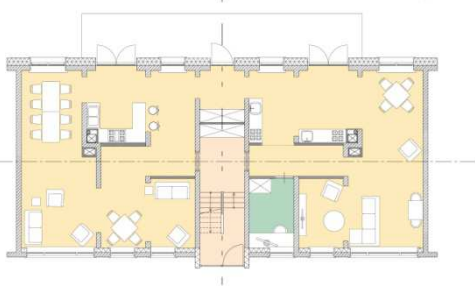
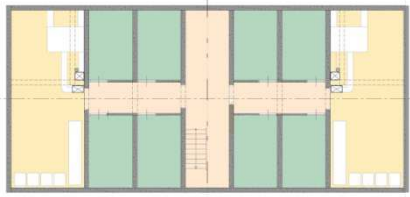

attic

SENIOR CITIZENS

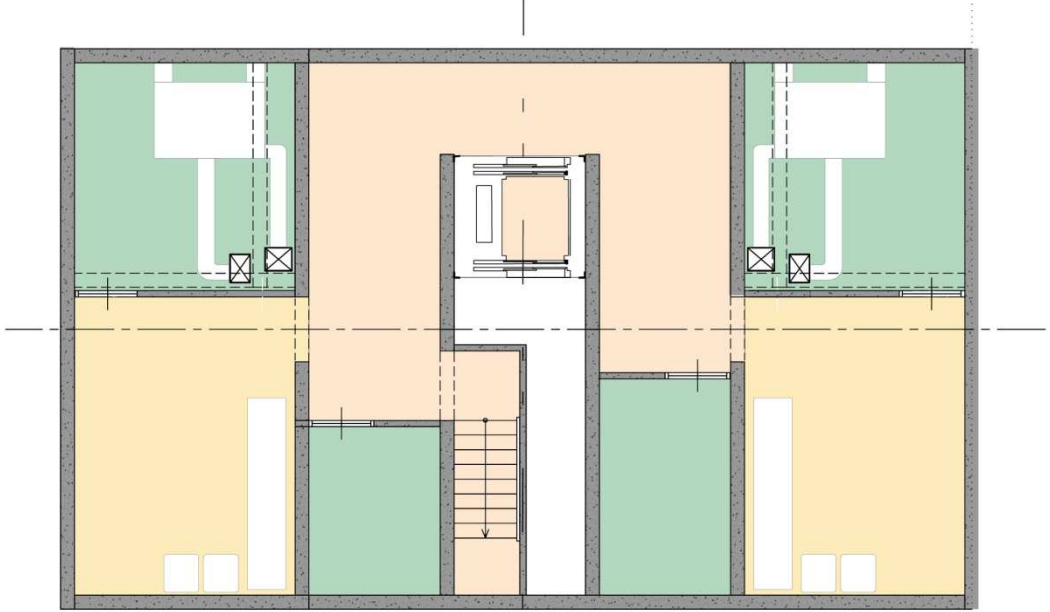
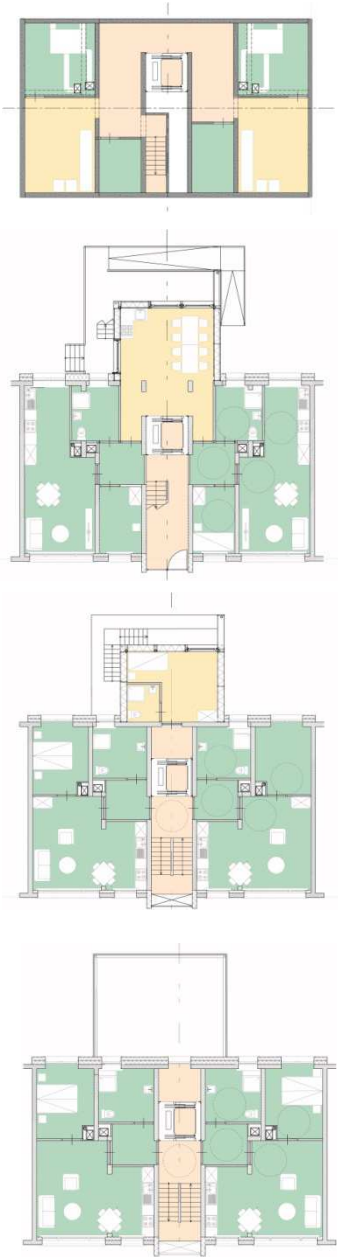

basement

SENIOR CITIZENS

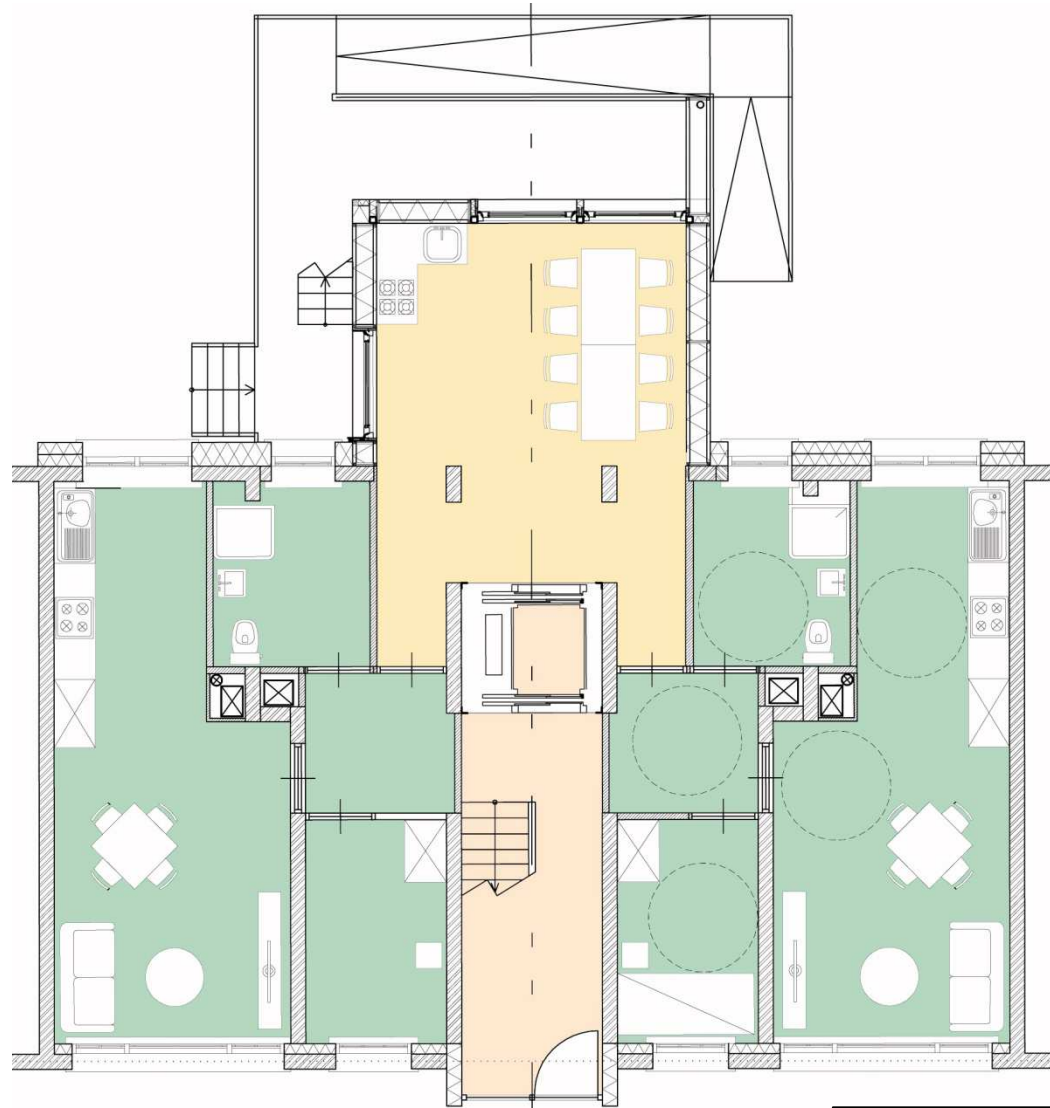
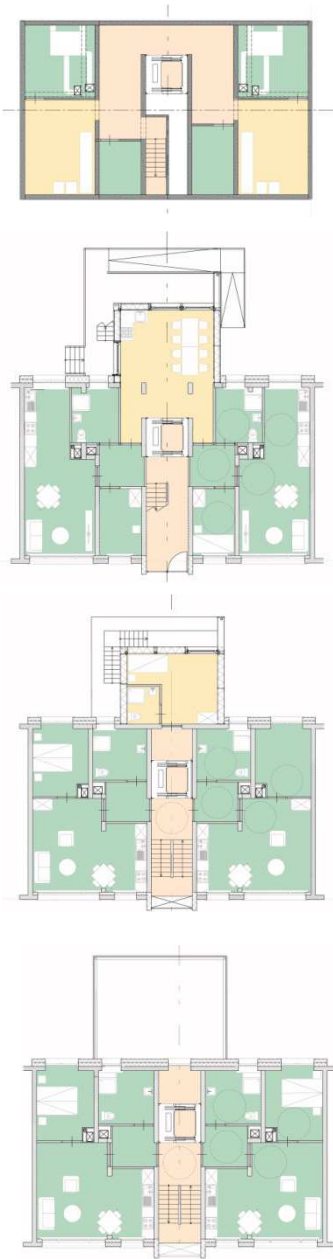

ground floor

SENIOR CITIZENS

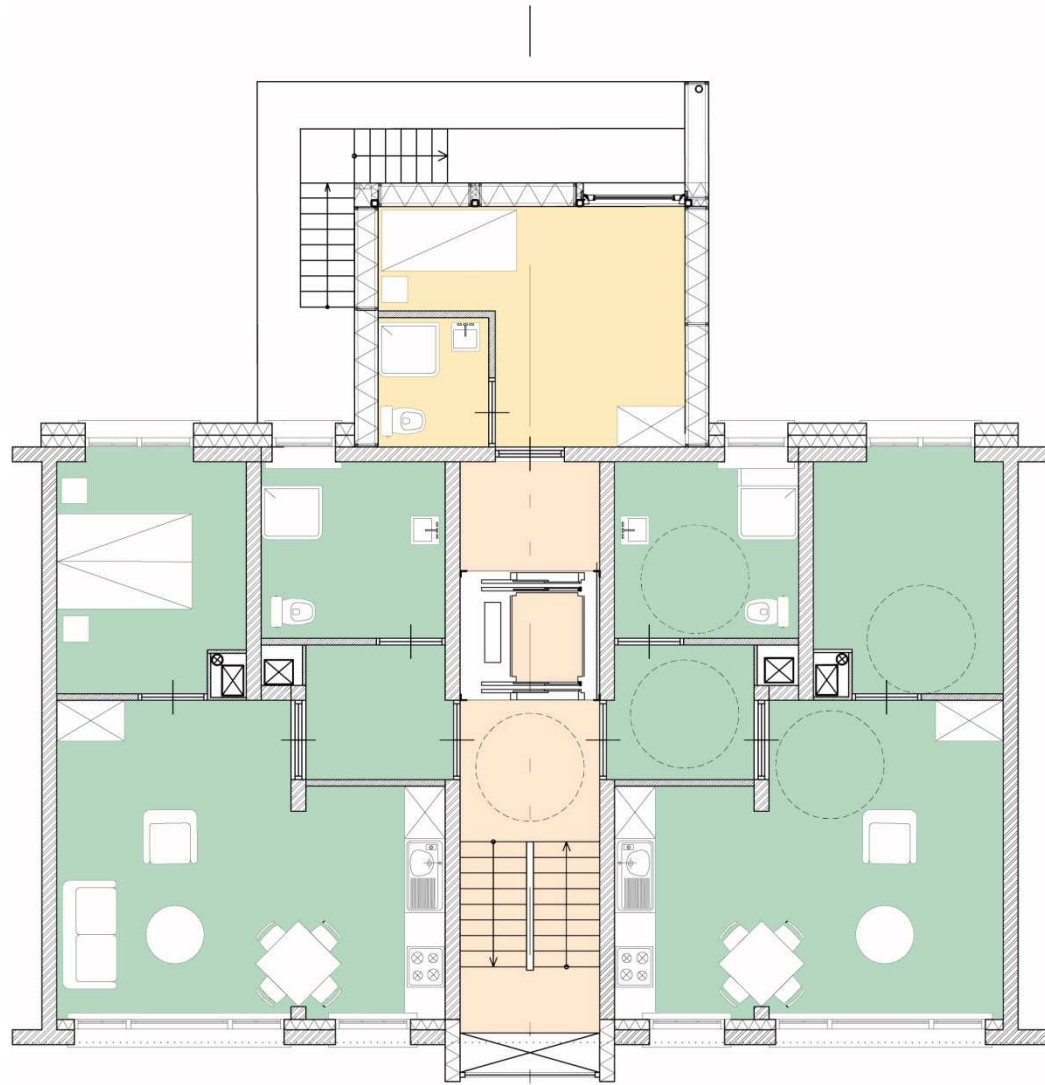
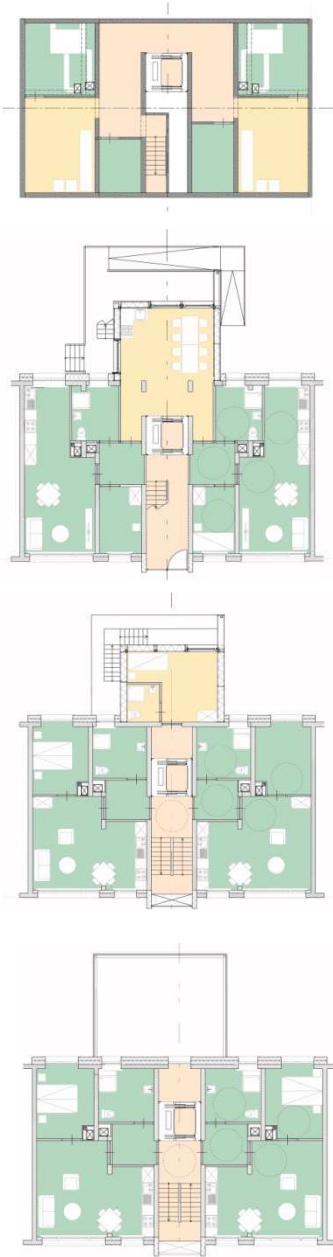

1st floor

SENIOR CITIZENS

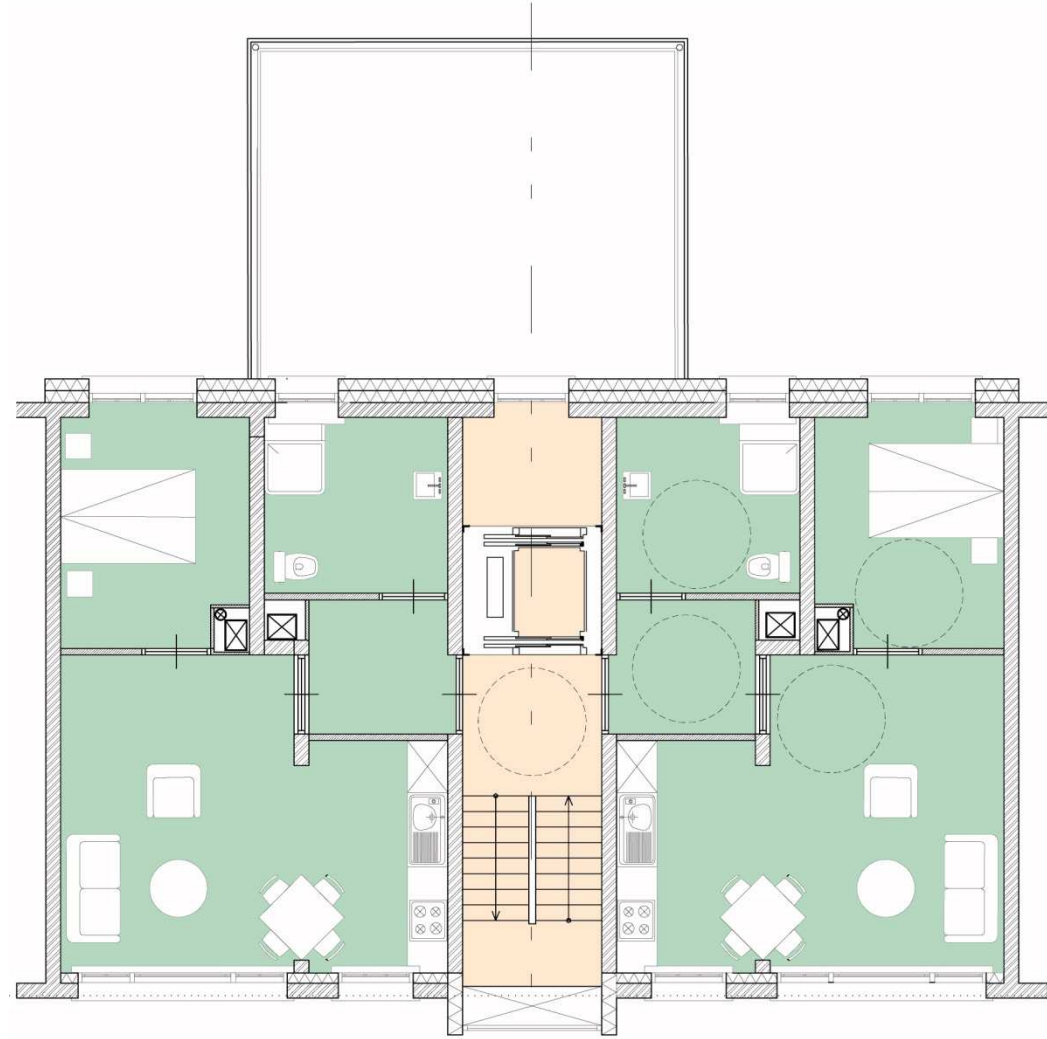
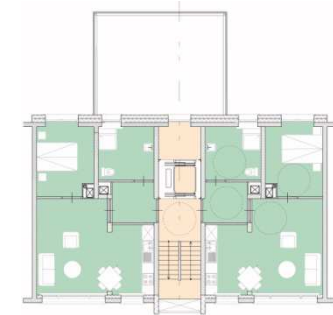
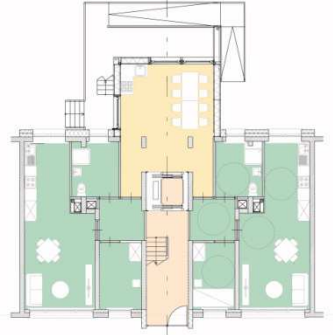
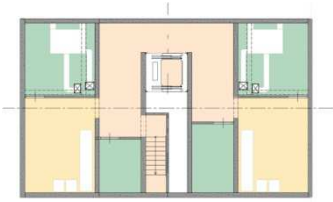

2nd floor

SINGLE PARENTS

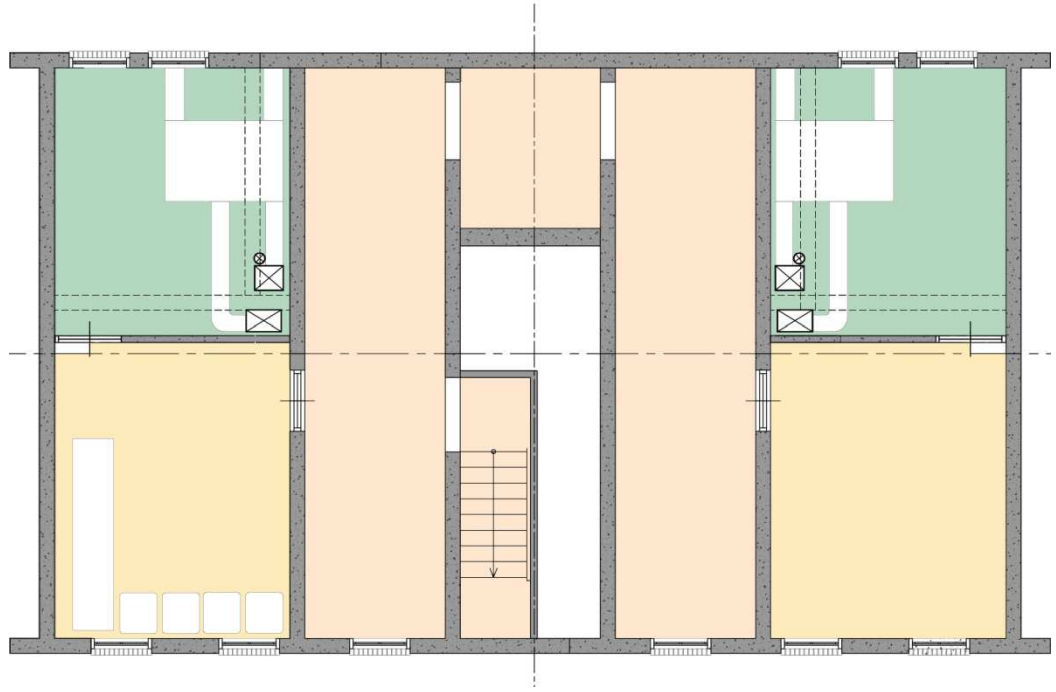
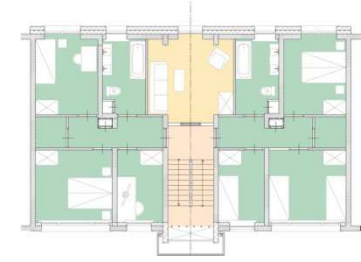
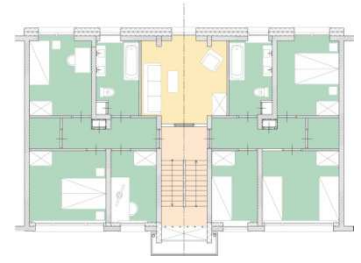
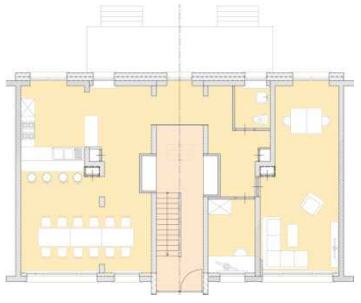

basement

SINGLE PARENTS

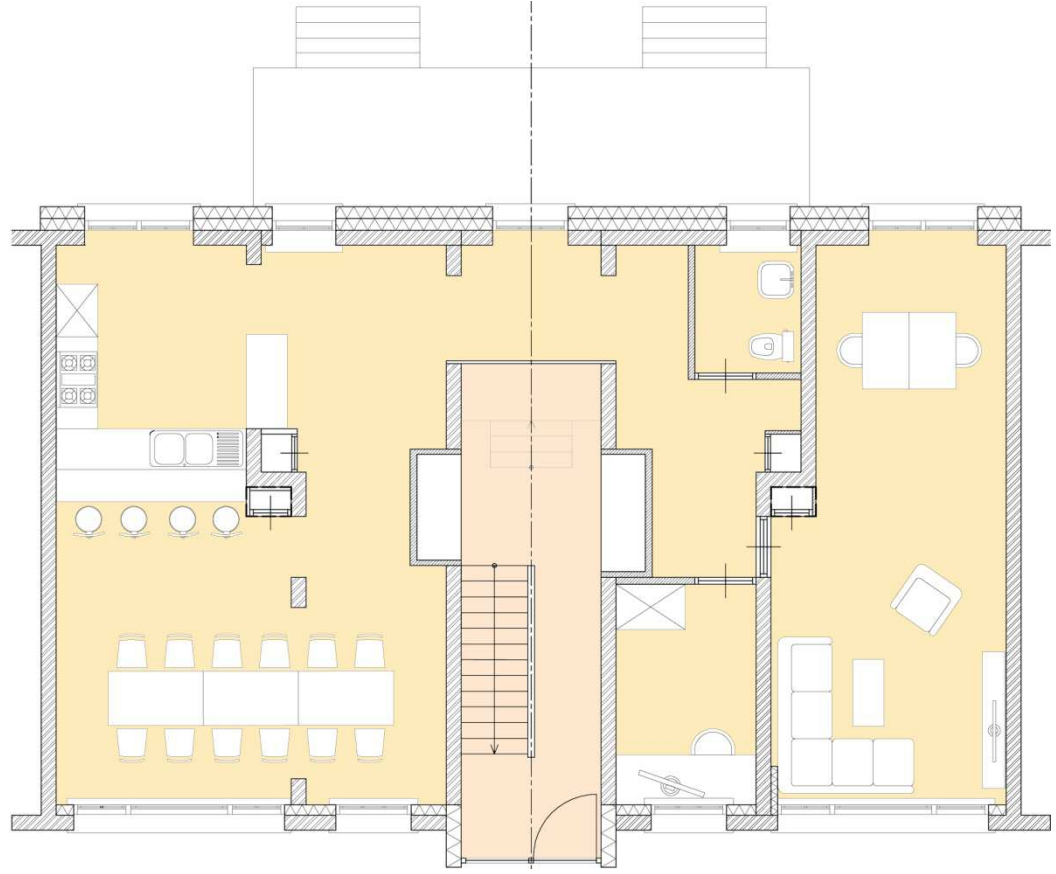
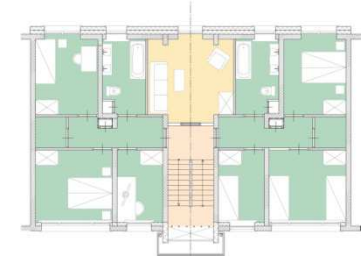
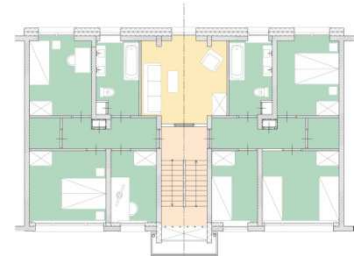
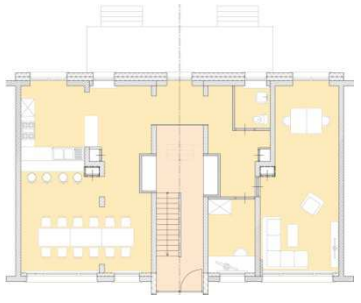



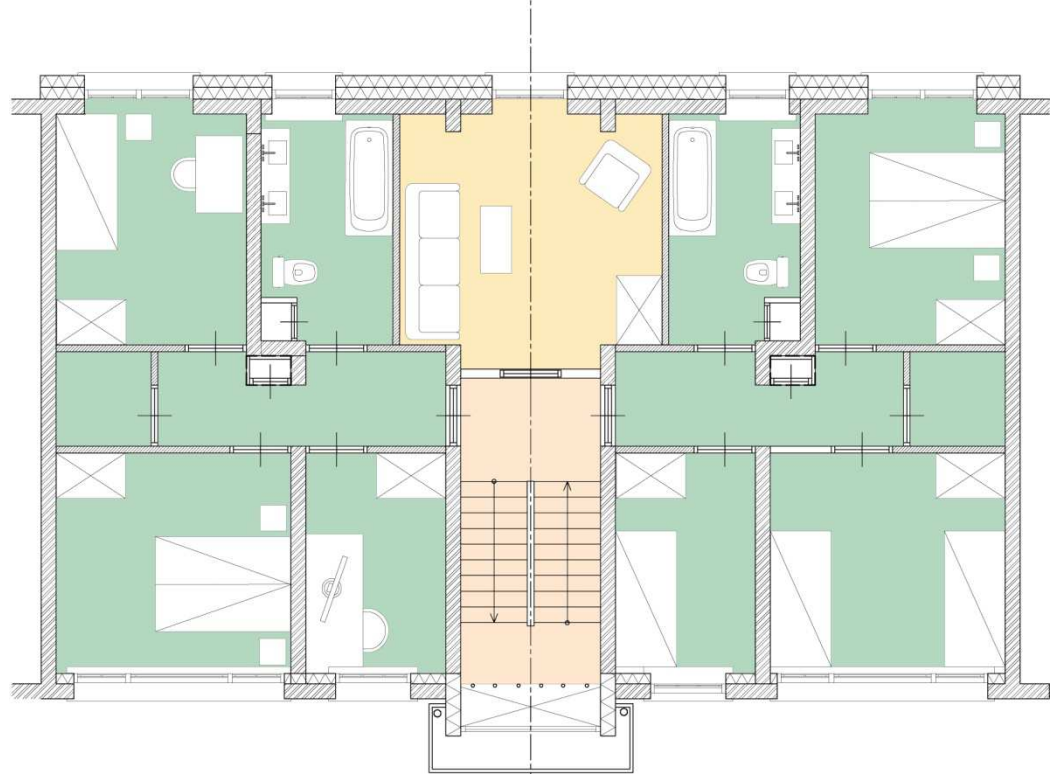
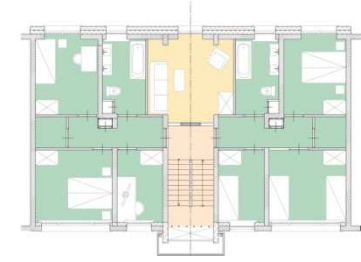
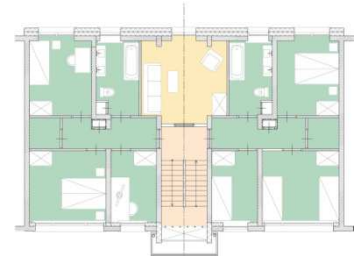
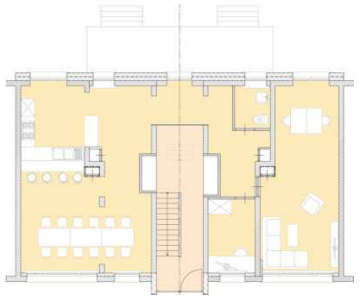
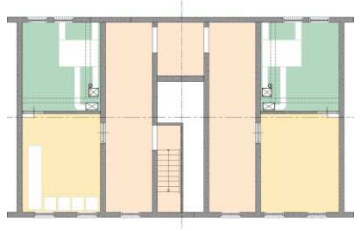

ground floor

SINGLE PARENTS

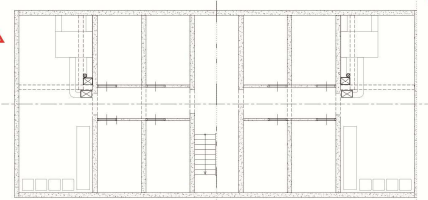

1st and 2nd floor

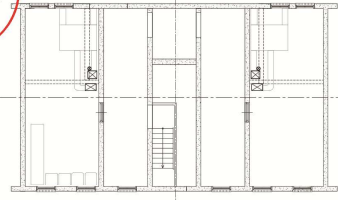
PLANS

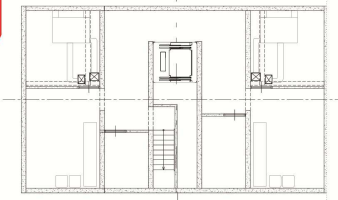
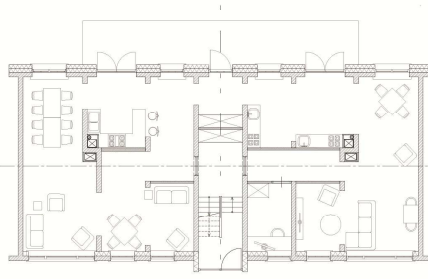
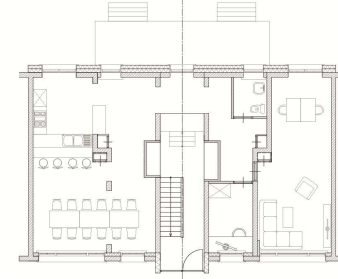
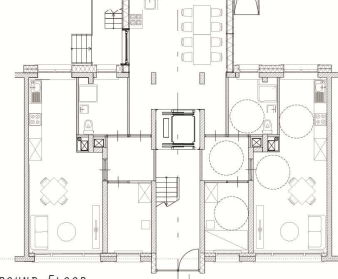
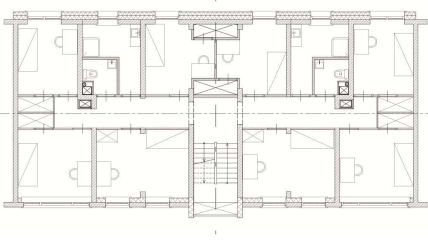
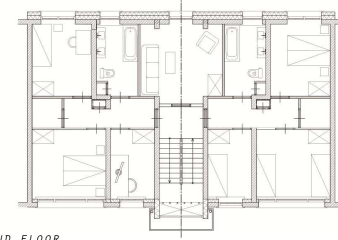
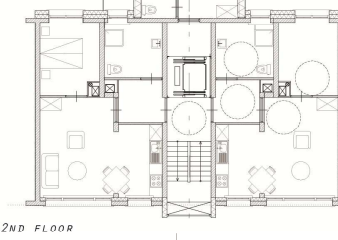
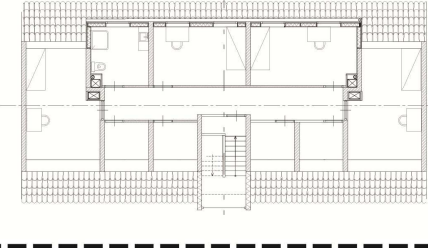
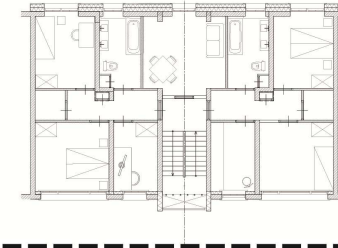
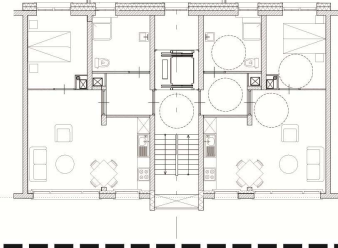
<i>FLOOR</i>	<i>PLANS</i>	<i>1:100</i>
  <i>BASEMENT</i>	  <i>BASEMENT</i>	  <i>BASEMENT</i>
 <i>GROUND FLOOR</i>	 <i>GROUND FLOOR</i>	 <i>GROUND FLOOR</i>
 <i>2ND AND 3RD FLOOR</i>	 <i>2ND FLOOR</i>	 <i>2ND FLOOR</i>
		

ADDITIONS



Rear facade: Varicolored slate shingles
Additions: Dark slate tiles with oak batten infill



ADDITIONS

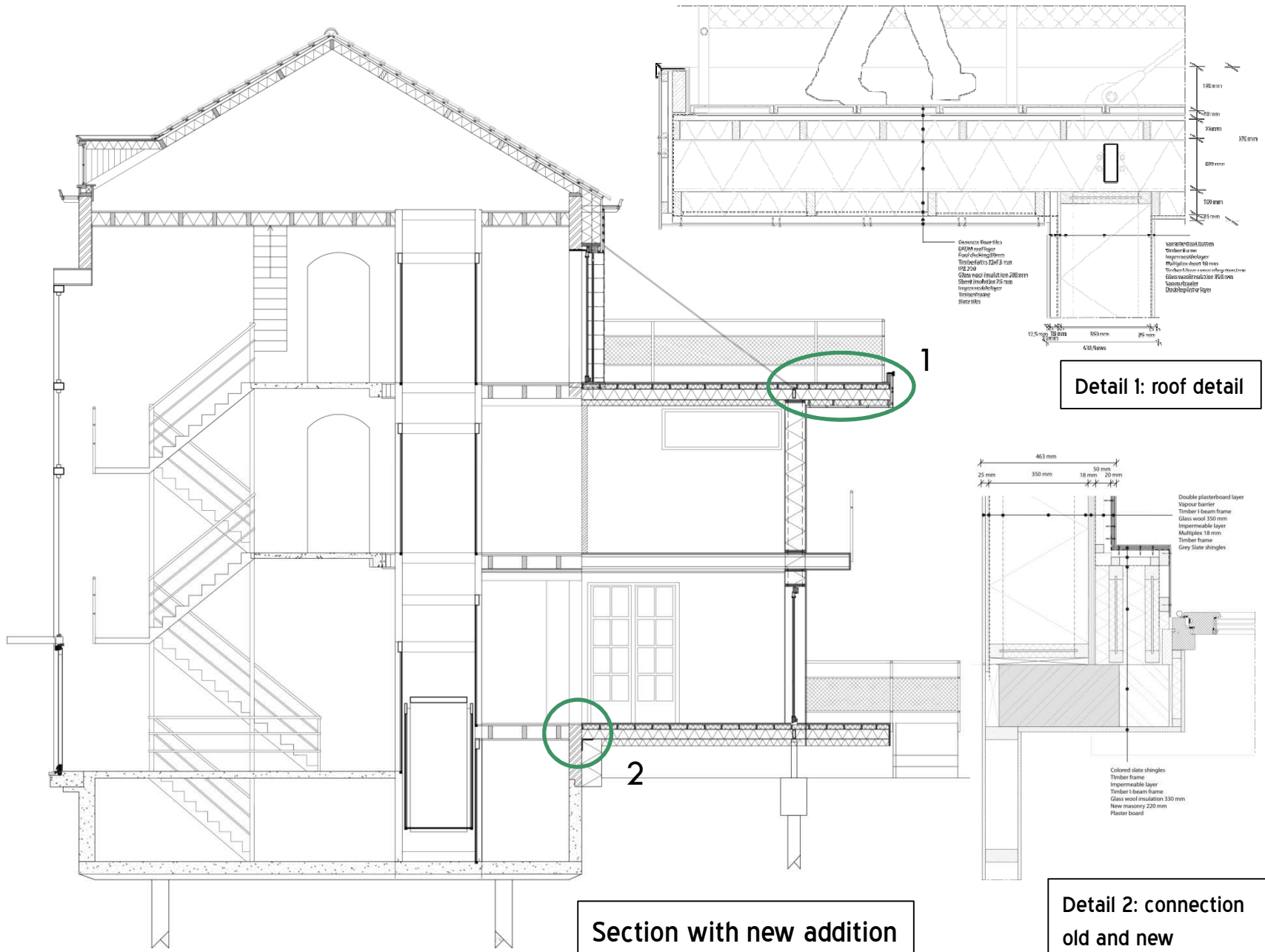

Section with new addition

Detail 2: connection old and new

ADDITIONS



NEW PUBLIC SPACE



NEW PUBLIC SPACE



IMPLICATIONS

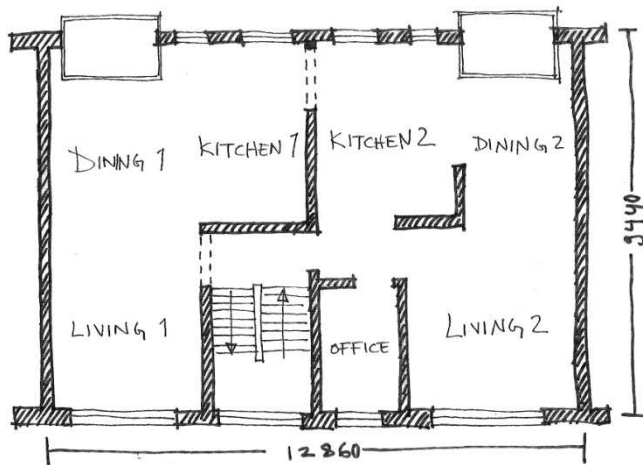

Canneburglaan

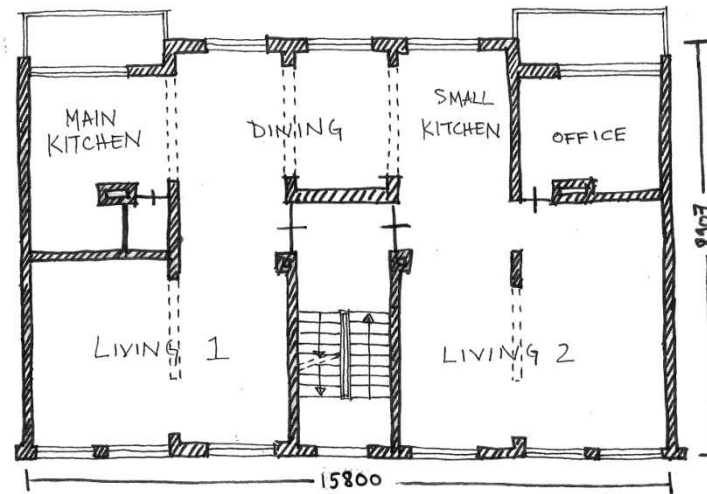

Moerweg III

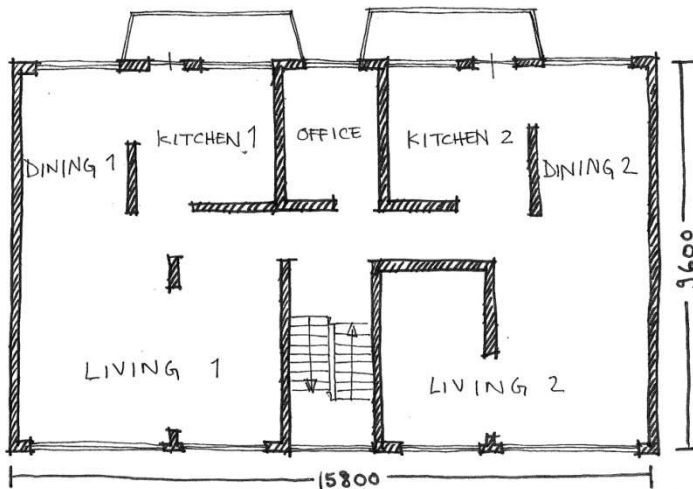

Haveltestraat

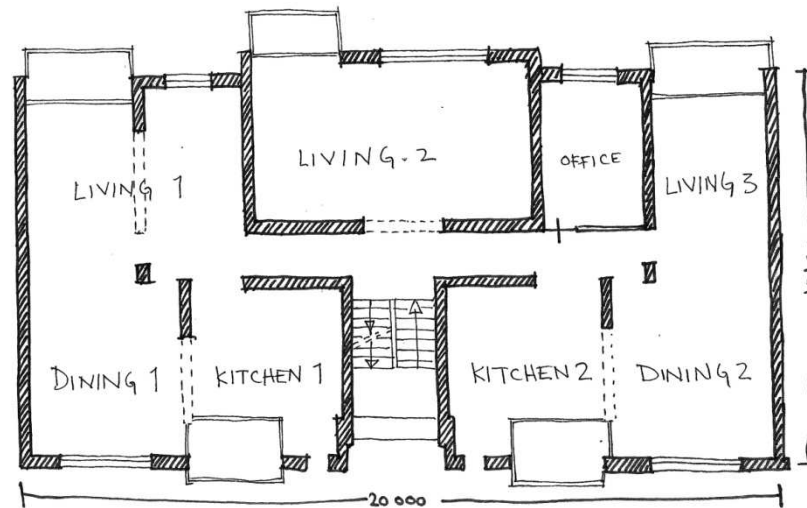

Moerweg IV

IMPLICATIONS

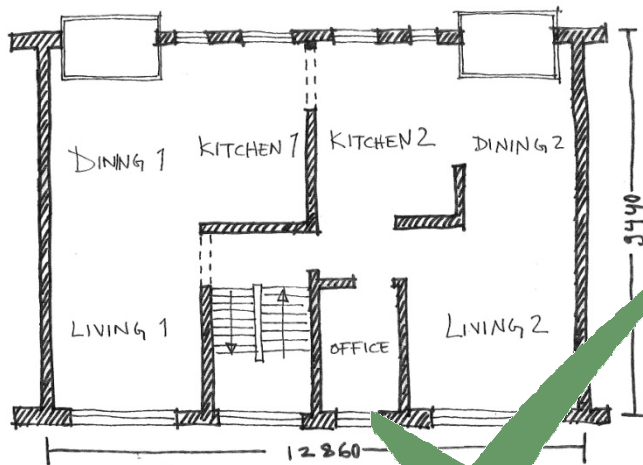

Canneburglaan

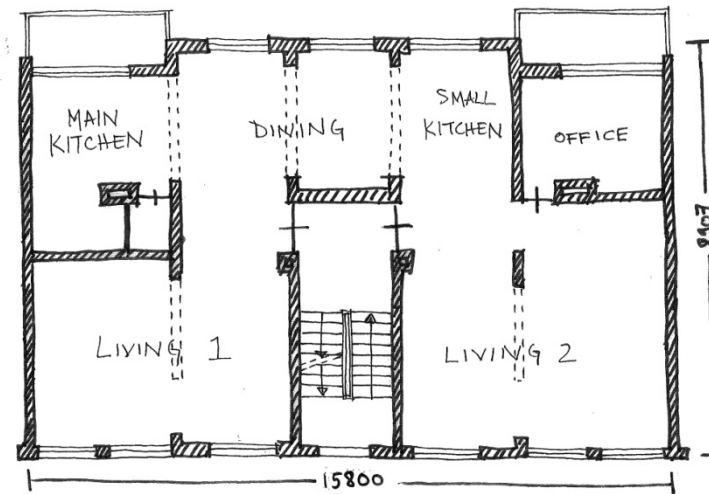

Moerweg III

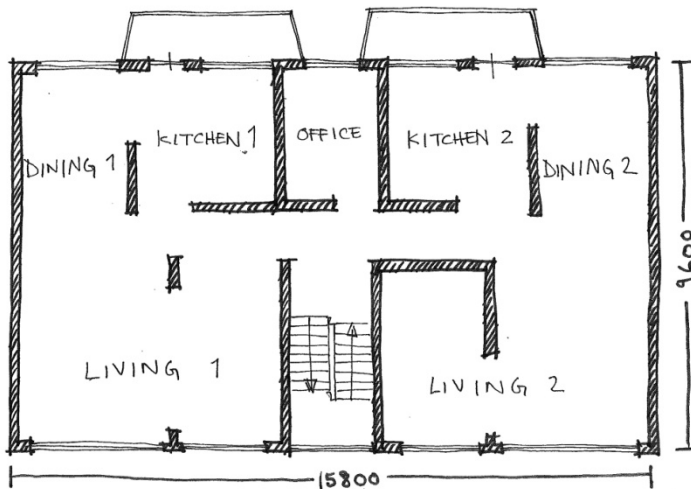

Haveltestraat

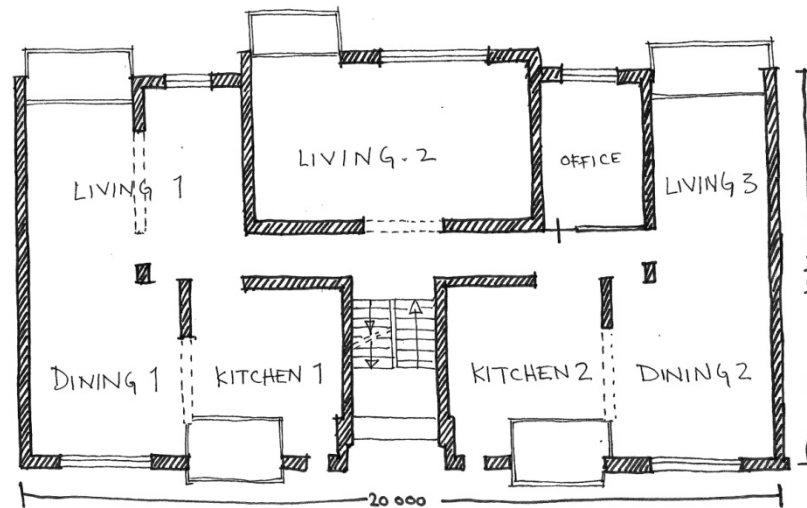

Moerweg IV

IMPLICATIONS

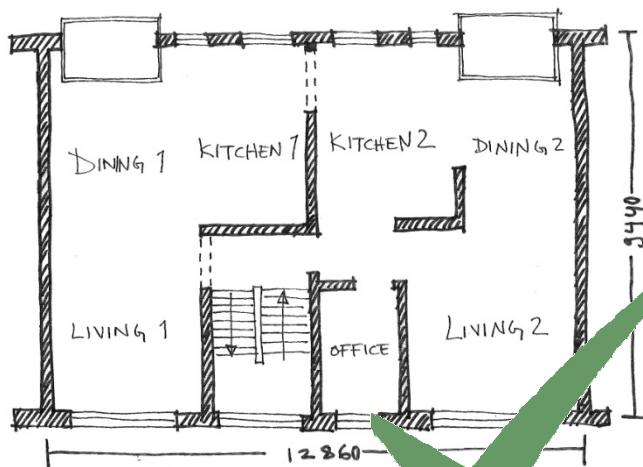

Canneburglaan

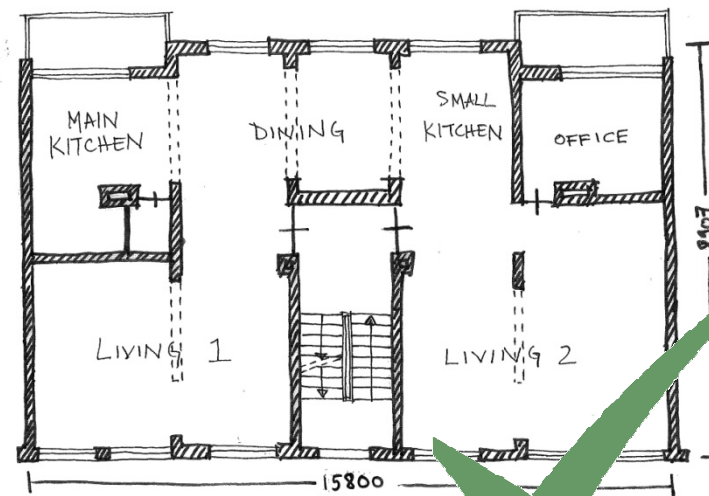

Moerweg III

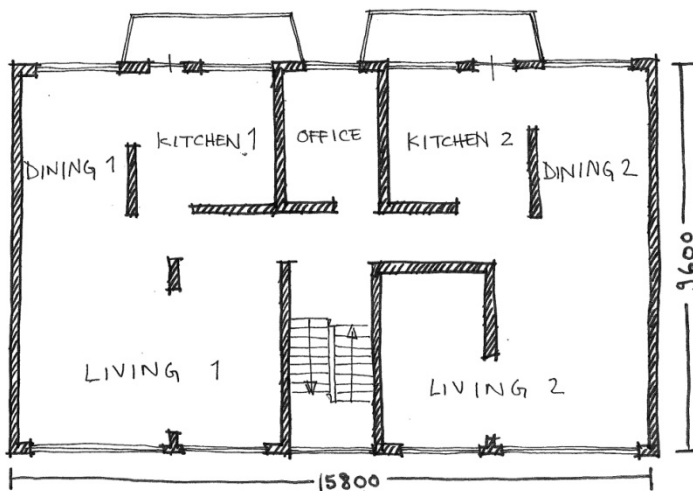

Haveltestraat

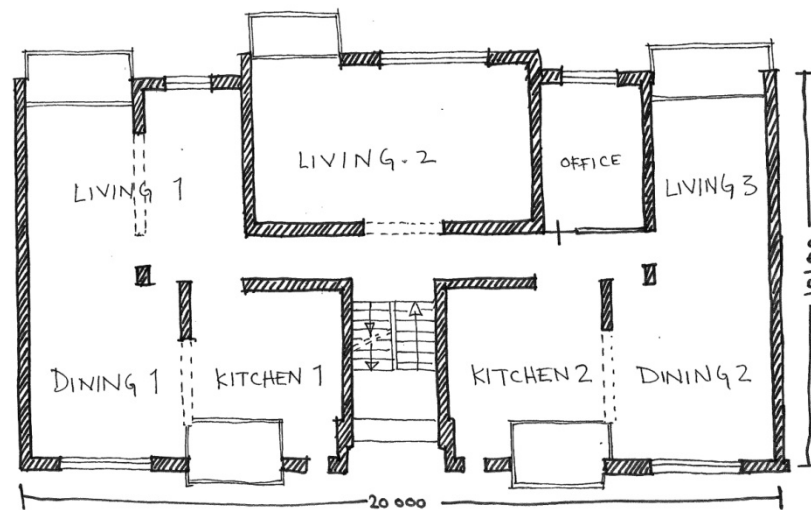

Moerweg IV

IMPLICATIONS

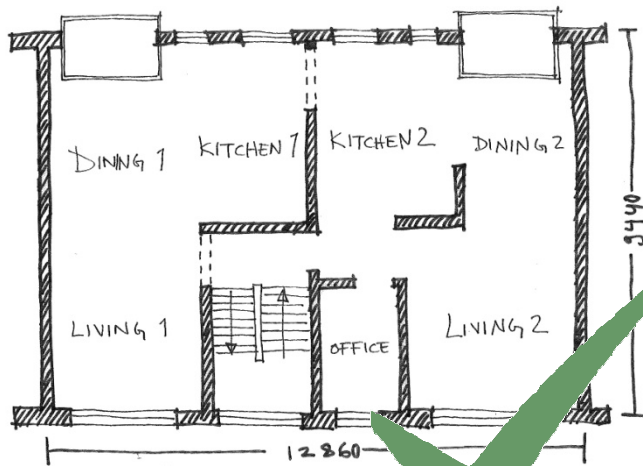

Canneburglaan

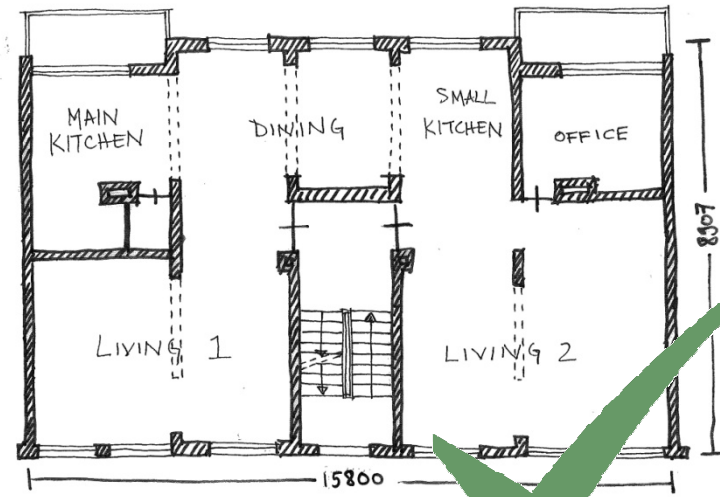

Moerweg III

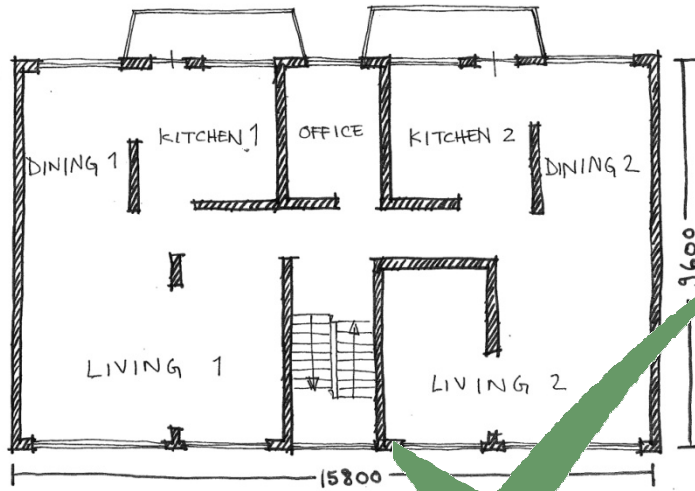

Haveltestraat

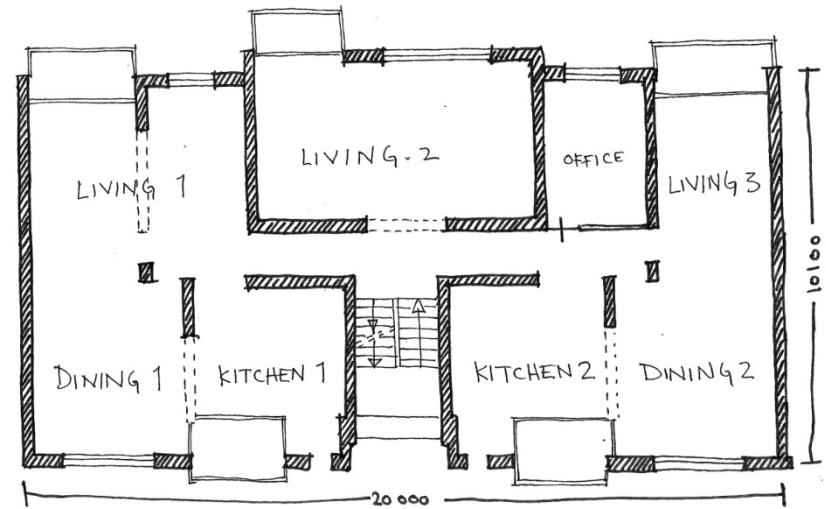

Moerweg IV

IMPLICATIONS

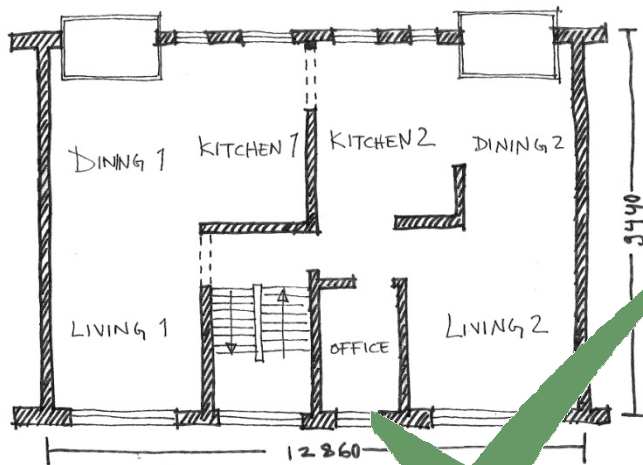

Canneburglaan

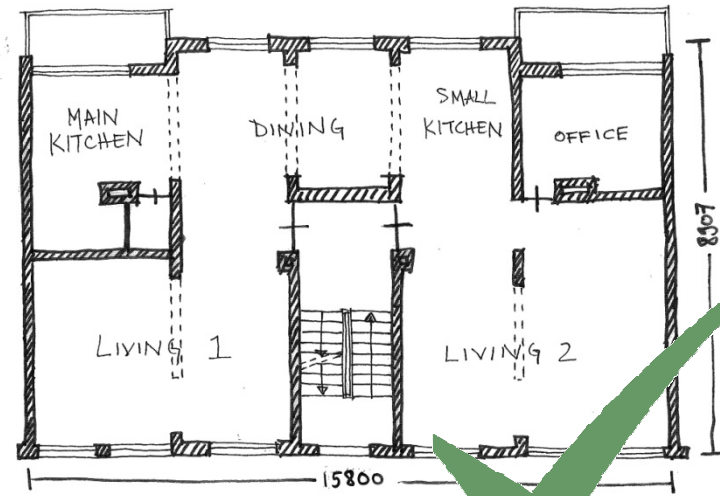

Moerweg III

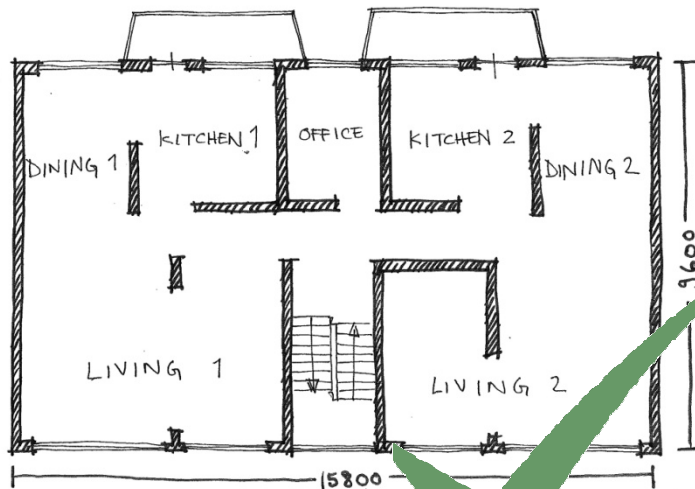

Haveltestraat

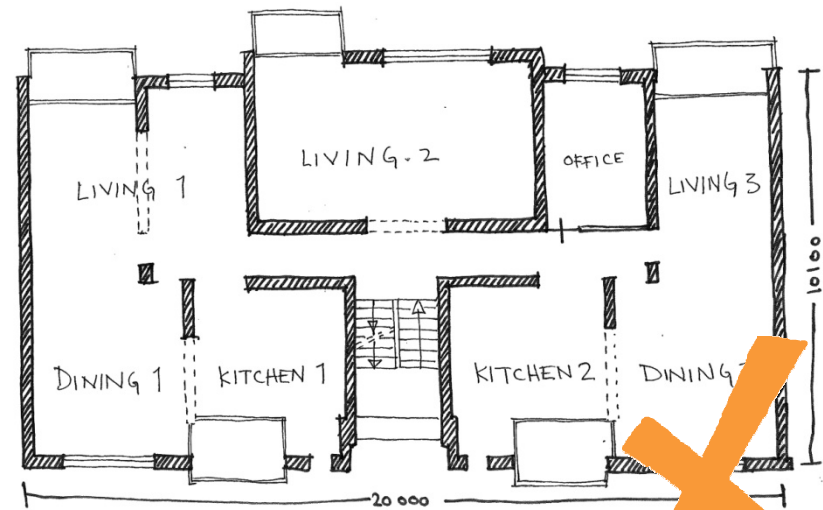

Moerweg IV

SCALE

Between a singly family house and gallery flat:

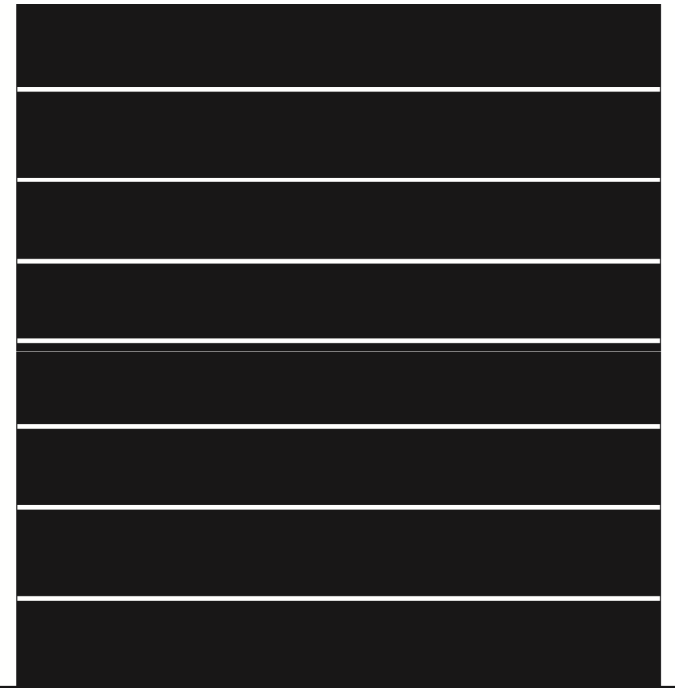
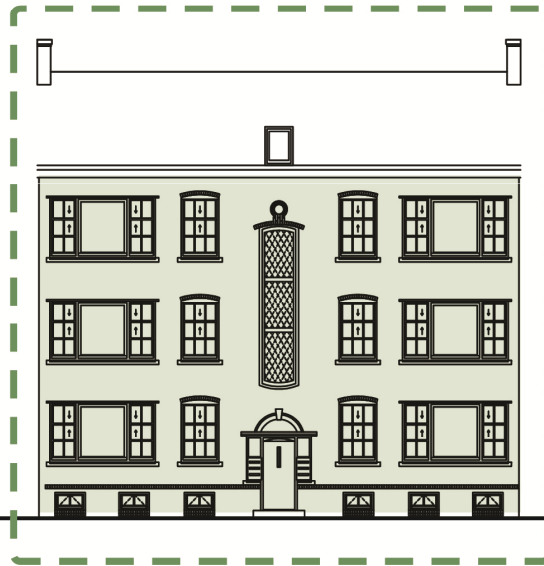

Both an opportunity and a limiting factor.

SETUP

Central stairwell for accesses
all areas :

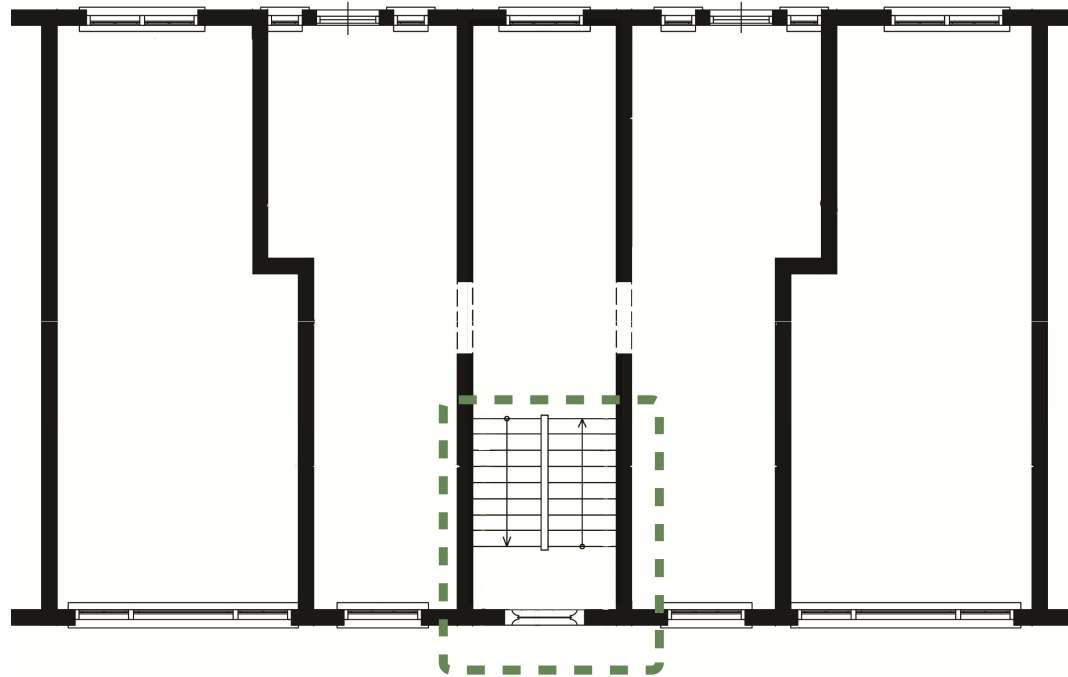

Shared stairwell was a liability for the
autonomy of individual apartments but
becomes an asset by collective.

STRUCTURE

Narrow spaces separated by load bearing walls:

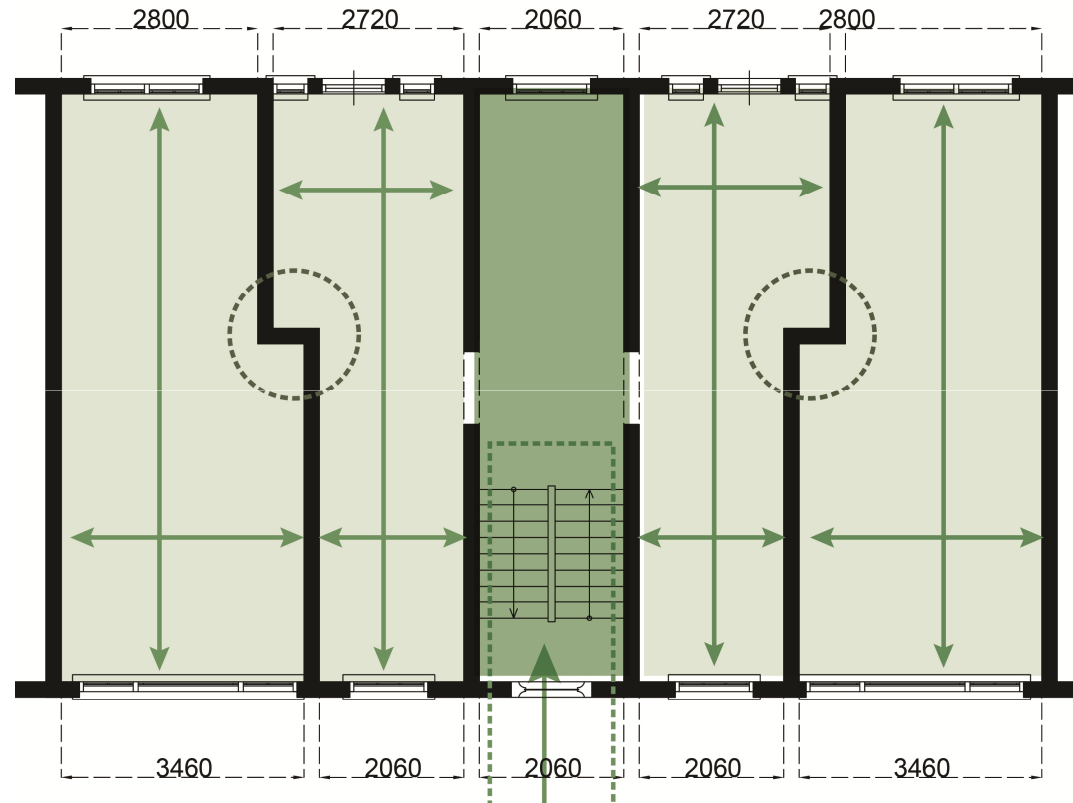

Especially the kink which is characteristic of this housing type forms a limiting factor in the flexibility of the space.

CONCLUSION

Most research has focused on individual apartments.

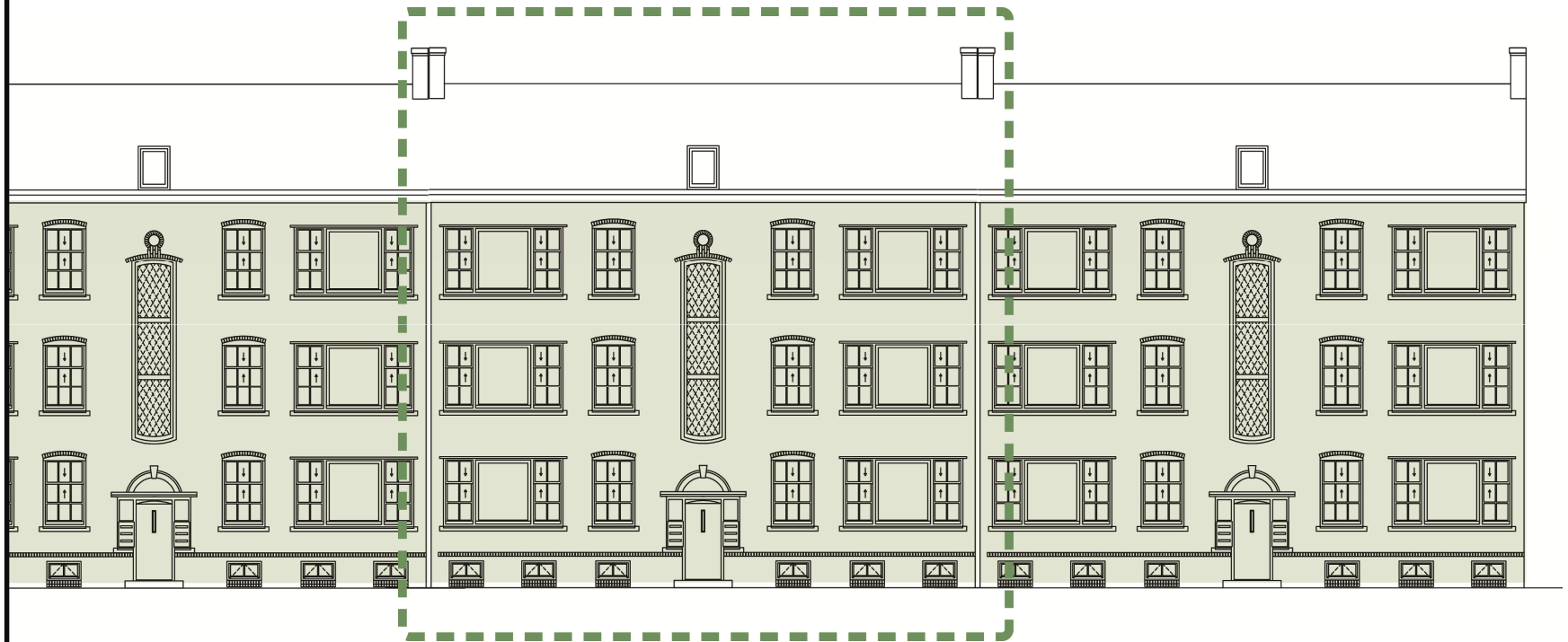

Examining dwelling as a unit opens up new possibilities.

THANK YOU

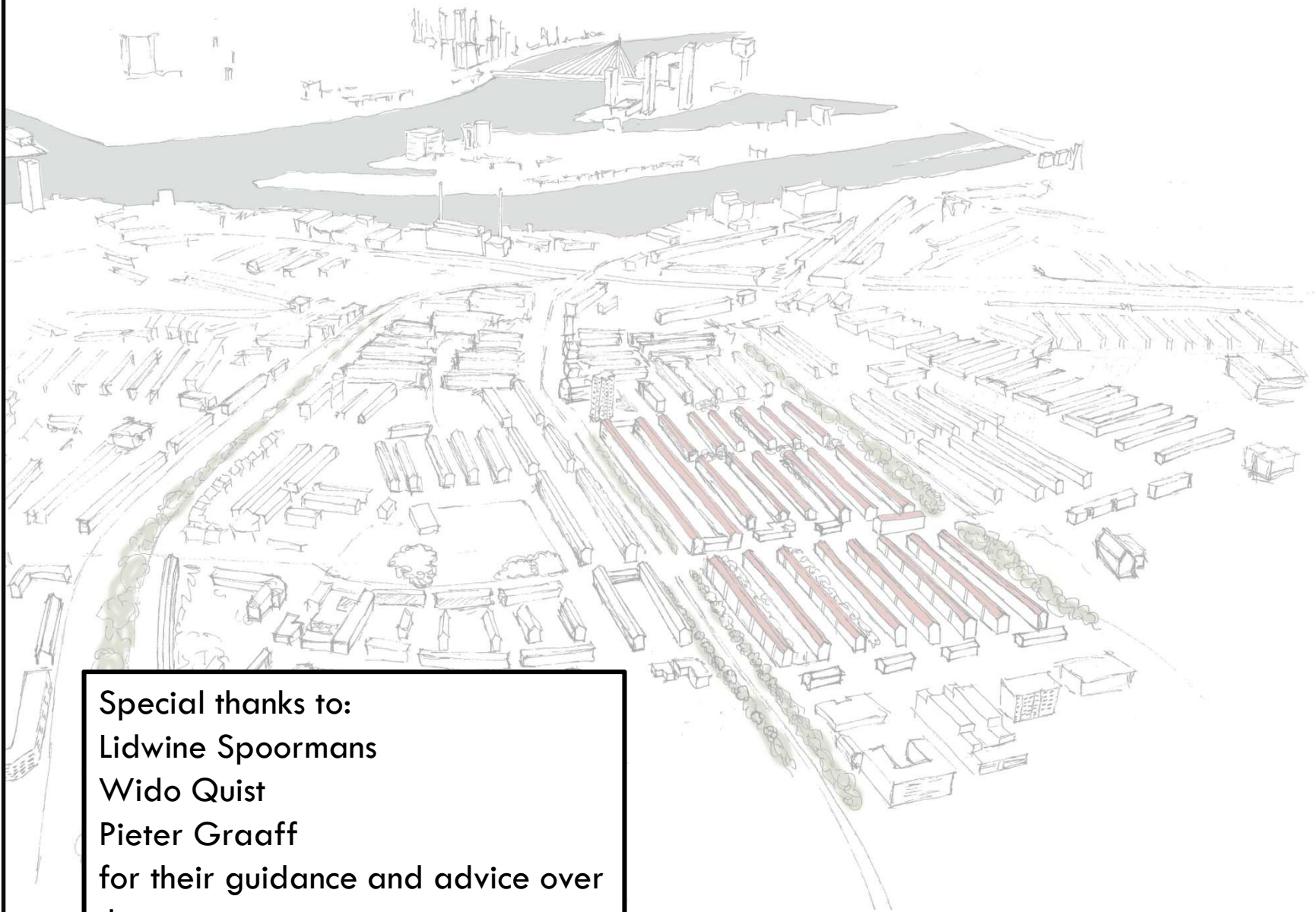

Special thanks to:
Lidwine Spoormans
Wido Quist
Pieter Graaff
for their guidance and advice over
the past year.