



NEW URBAN FRONT

P5 Presentation - O.F.S.F. Türkcan (4309634)



complex projects

22/01/2021

fall semester

Jelmer van Zalingen (1st mentor)
Sjap Holst (2nd mentor)
Hrvoje Smidihen (3rd mentor)
Alexander Wandl (external examiner)



ROTTERDAM

Introduction

A WATER CITY



A WATER CITY



A WATER CITY



A WATER CITY



A WATER CITY

AD

NIEUWS

REGIO

SPORT

SHOW

VIDEO

FUN



▲ Sinds 2001 is de containeroverslag in Brabant met gemiddeld 16 procent per jaar gestegen. © RV

Onderzoekers: Rotterdamse haven is veel belangrijker voor Nederland dan gedacht

De Rotterdamse haven is belangrijker voor de Nederlandse economie dan tot nu toe aangenomen. Dat concluderen onderzoekers van de Erasmus Universiteit Rotterdam in een rapport dat zij vandaag presenteren.

vanz& Leon van Heel 18-12-18, 07:00 Laatste update: 09:25

A CITY SYNONYMOUS WITH WATER

ROTTERDAM



A CITY SYNONYMOUS WITH WATER

ROTTERDAM



WATER CITY



HARBOR MENTALITY



MANHATTAN AAN DE MAAS



HISTORIC ROTTERDAM



INSEPERABLE LINK TO WATER



UNTIL DISASTER SET THEM APART



THE DESTROYED CITY



'50s: RECONSTRUCTION



REMOVING WATER FROM THE CENTER



'60-'90s: HARBOR MIGRATION



1940



1960



1980

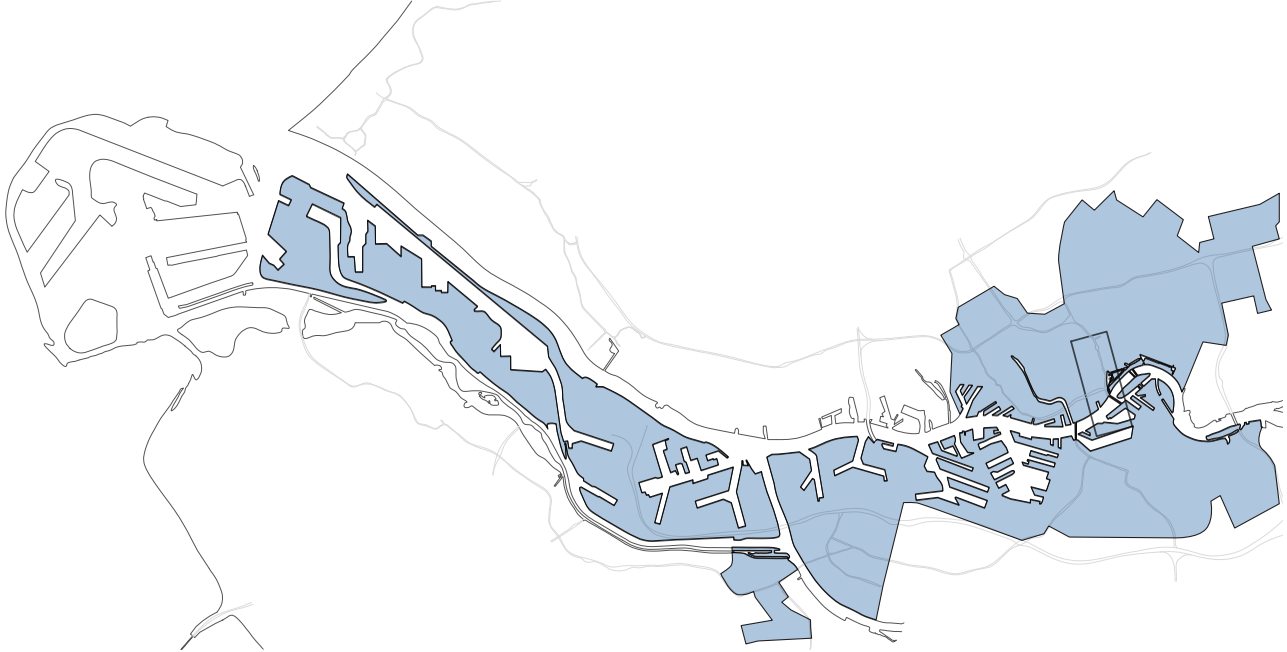



>'90: HARBOR TRANSFORMATION



DENSIFICATION



GENTRIFICATION



NEW CITY CENTER



"CENTER"?



Inaccessible water

Not allowed & not possible

"CENTER"?



Inaccessible water

Not allowed & not possible



Maas as non-place

The river feels like a highway

"CENTER"?



Inaccessible water
Not allowed & not possible



Maas as non-place
The river feels like a highway



Lack of character & scale
Industrial? Modern? Mixed?

Introduction
"CENTER"?



Inaccessible water
Not allowed & not possible



Maas as non-place
The river feels like a highway



Lack of character & scale
Industrial? Modern? Mixed?



No programmatic relation
Program does not relate to Maas

WHAT IF: ACCESS TO WATER



WHAT IF: ATTRACTION AT WATER



WHAT IF: MAAS AS CENTER IN URBAN MEMORY

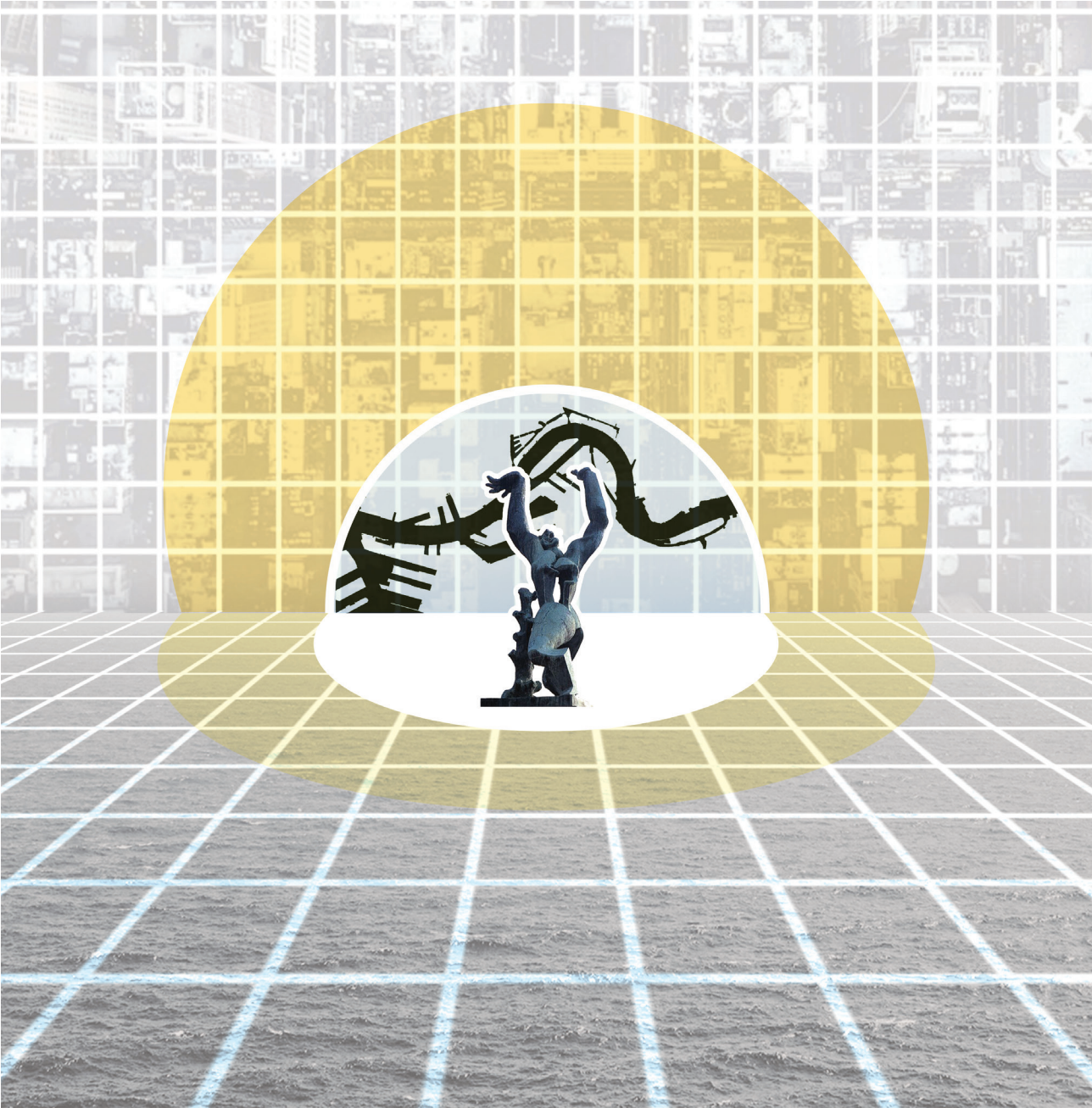

RESEARCH QUESTION

**How can waterfront densification
contribute to interiorizing the Maas river?**

NEW URBAN FRONT



Introduction

Research

Design Brief

Design

Conclusion

INDEX

REGIONAL WATER NETWORK

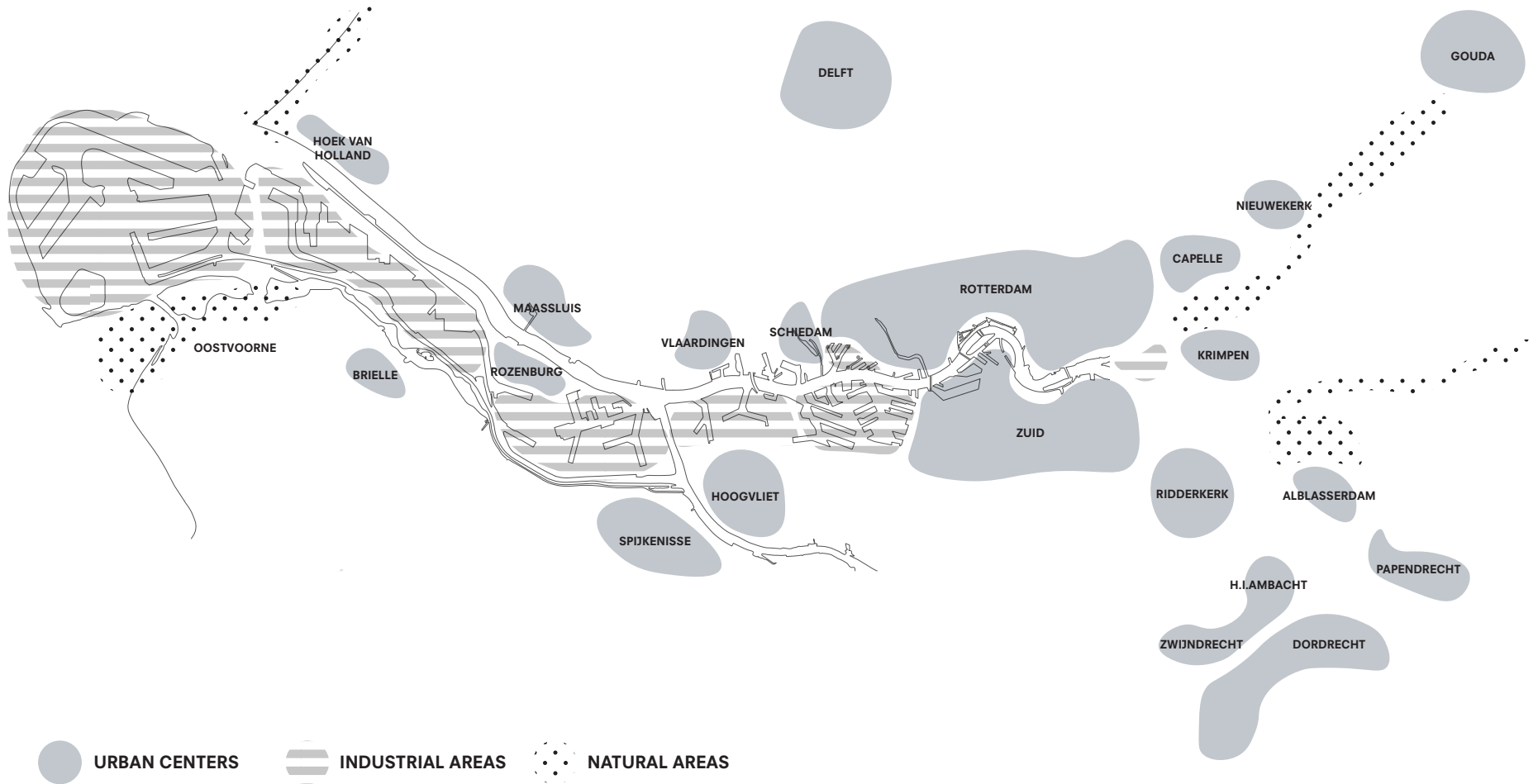

LEISURE & CITY CONNECTION

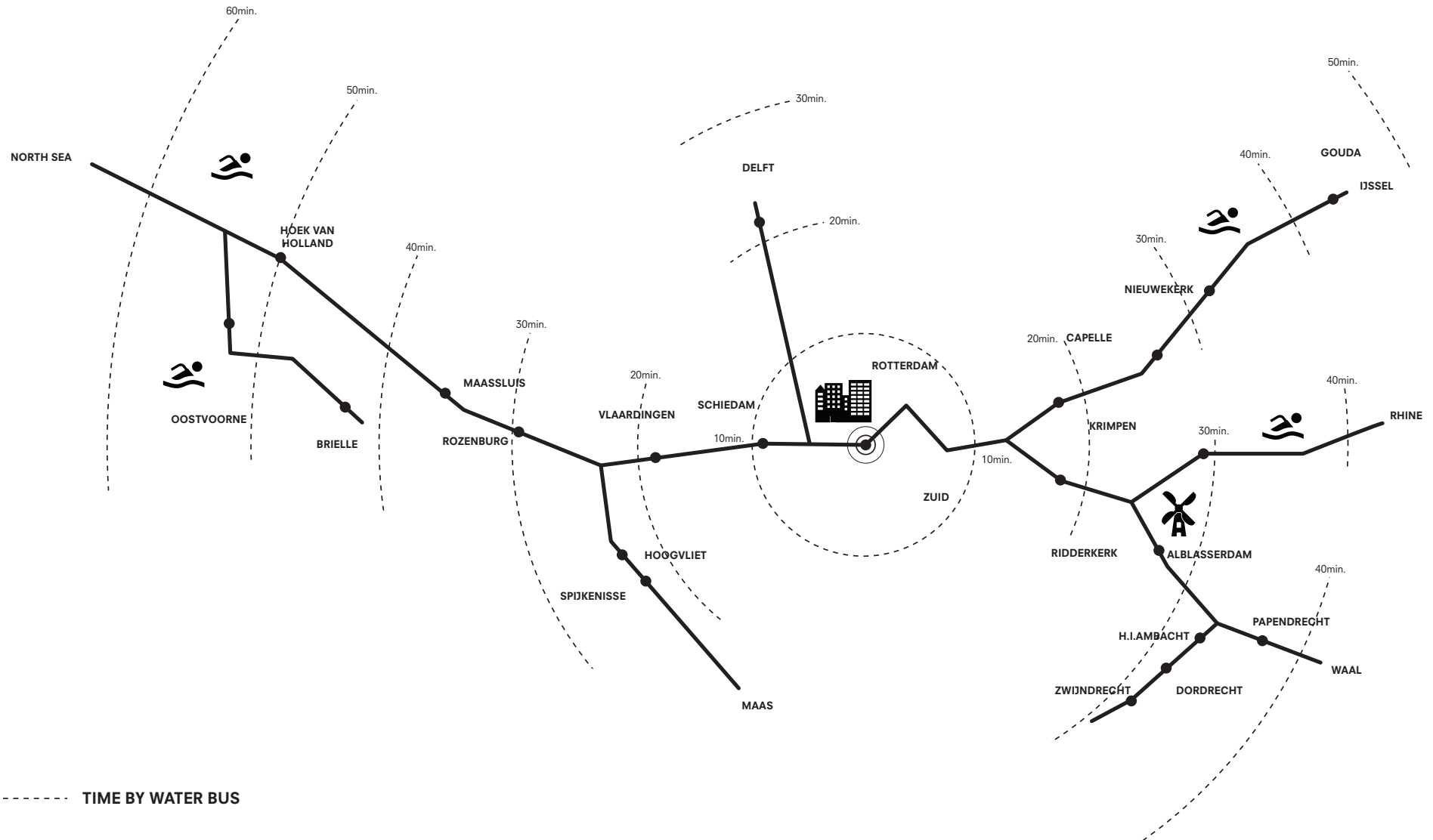

TECHNICAL WATERFRONT

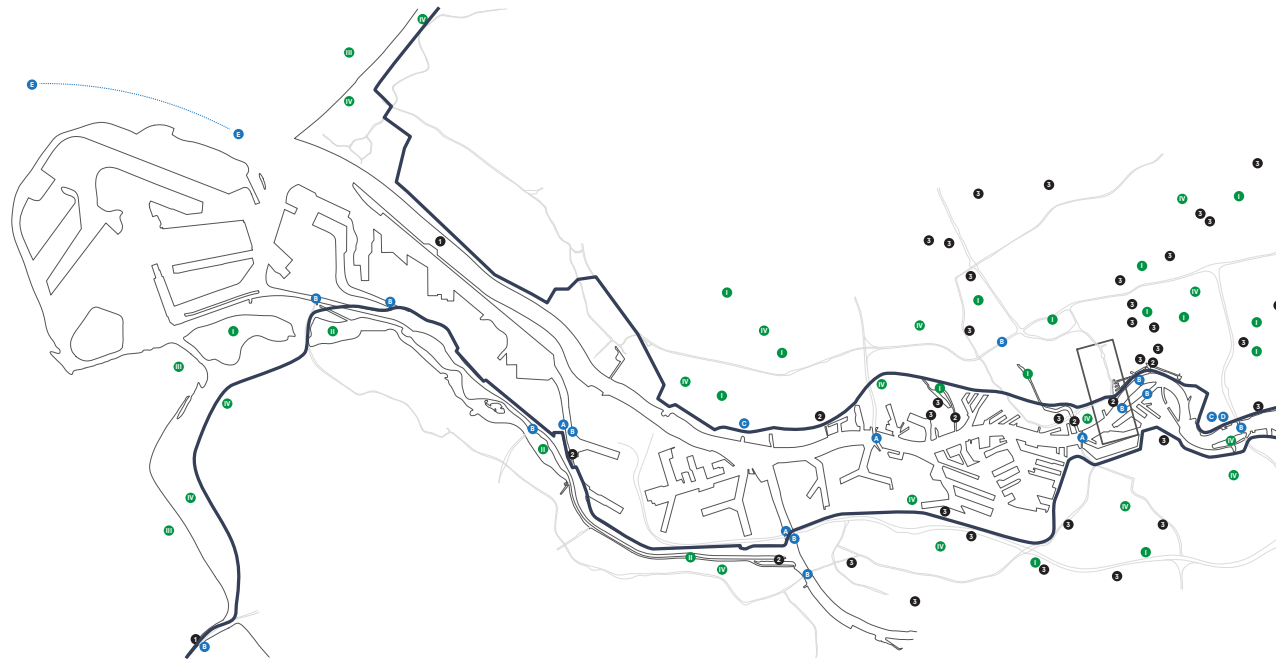

- | Water safety | Water utility | Water ecology |
|-------------------------|----------------------------|----------------------|
| ① Active water defences | A Large tunnel | I Large water bodies |
| ② Water locks | B Large bridge | II Parallel streams |
| ③ Pumping station | C Sewage water treatment | III Uiterwaarden |
| — Primary dikes | D Drinking water treatment | IV Large green areas |
| Secondary dikes | E Shipping passage | V Small water bodies |

MUNICIPAL VISION



IMPROVE CONNECTIONS

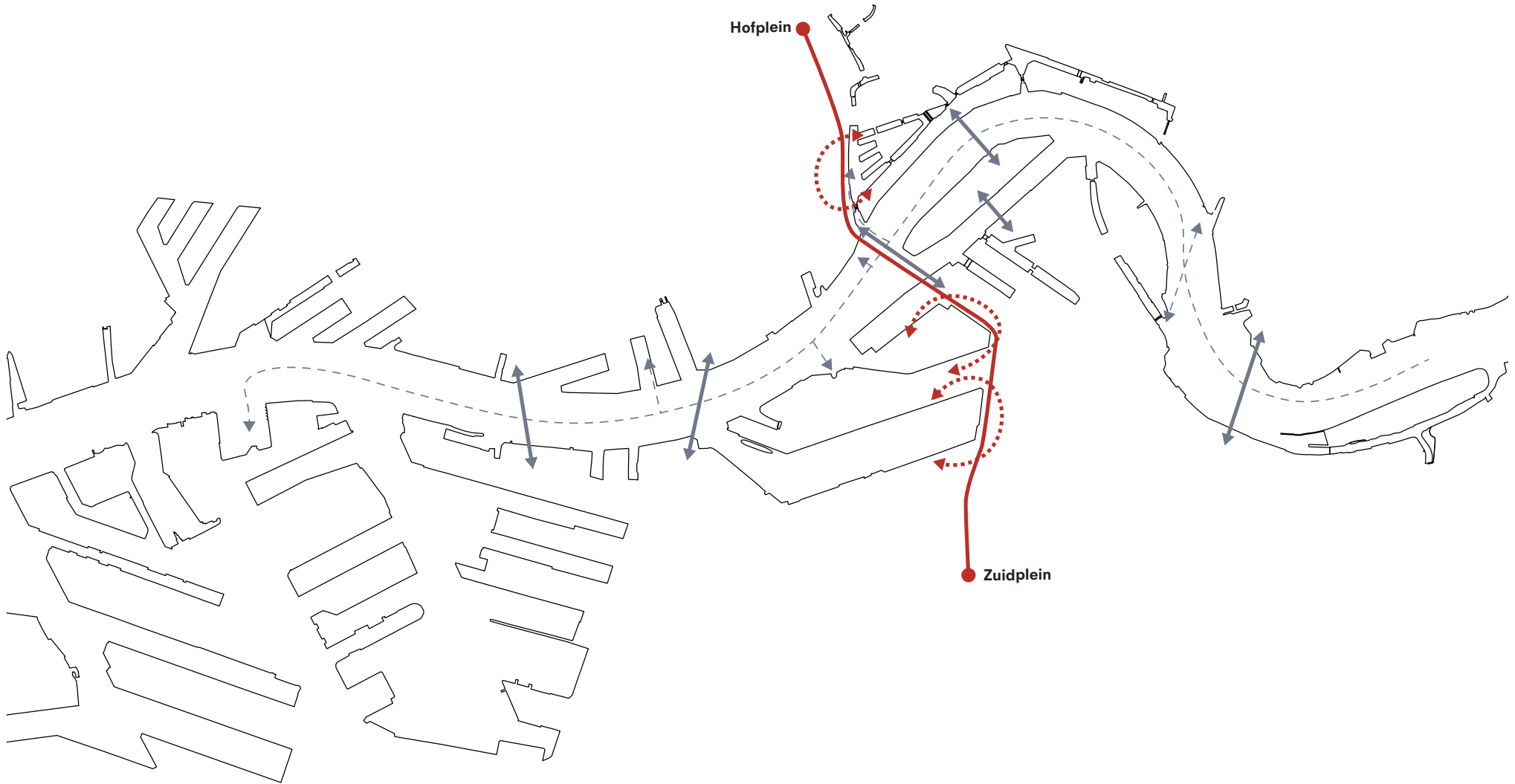

ADD POINTS OF ATTRACTION

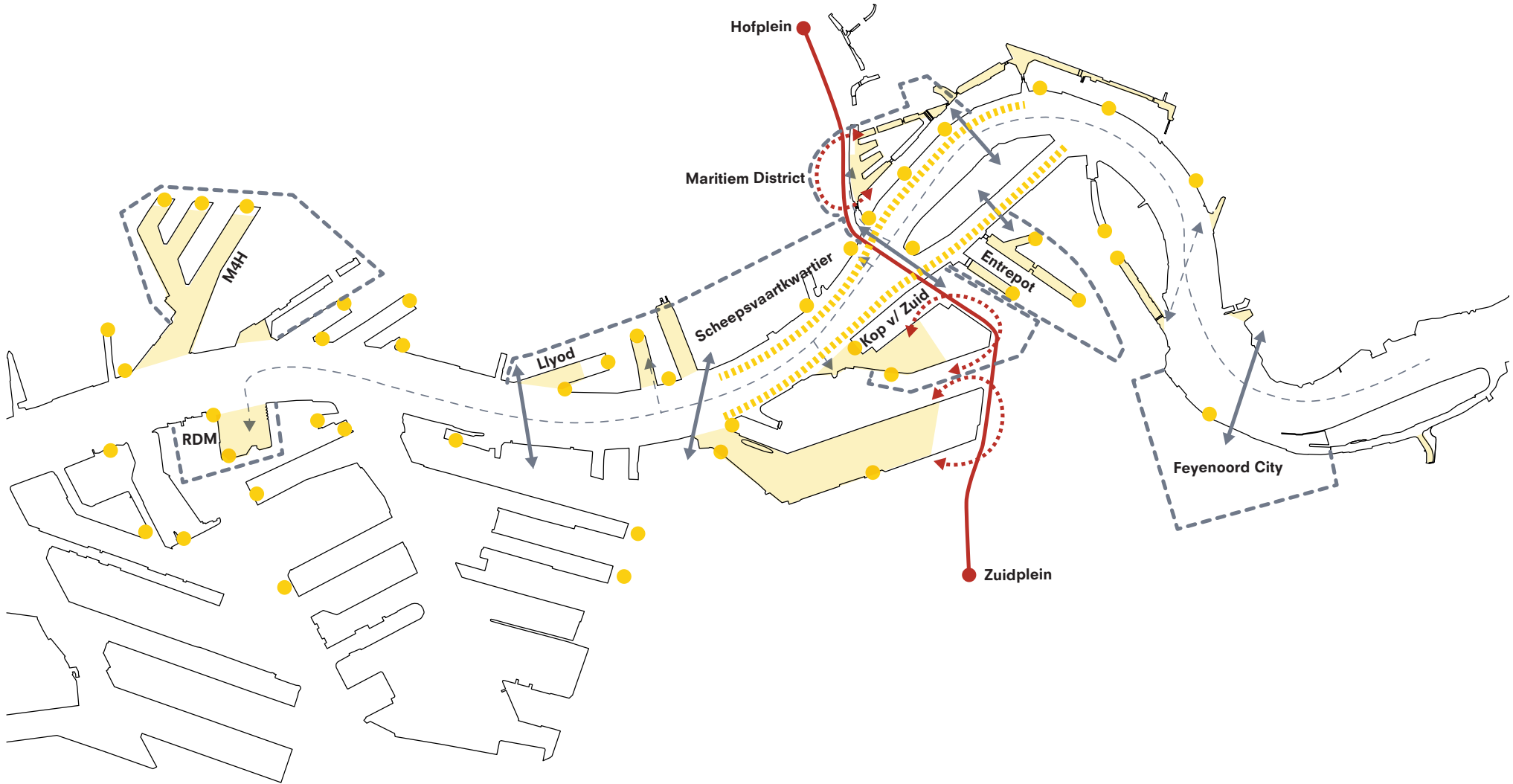

ADD URBAN GREEN

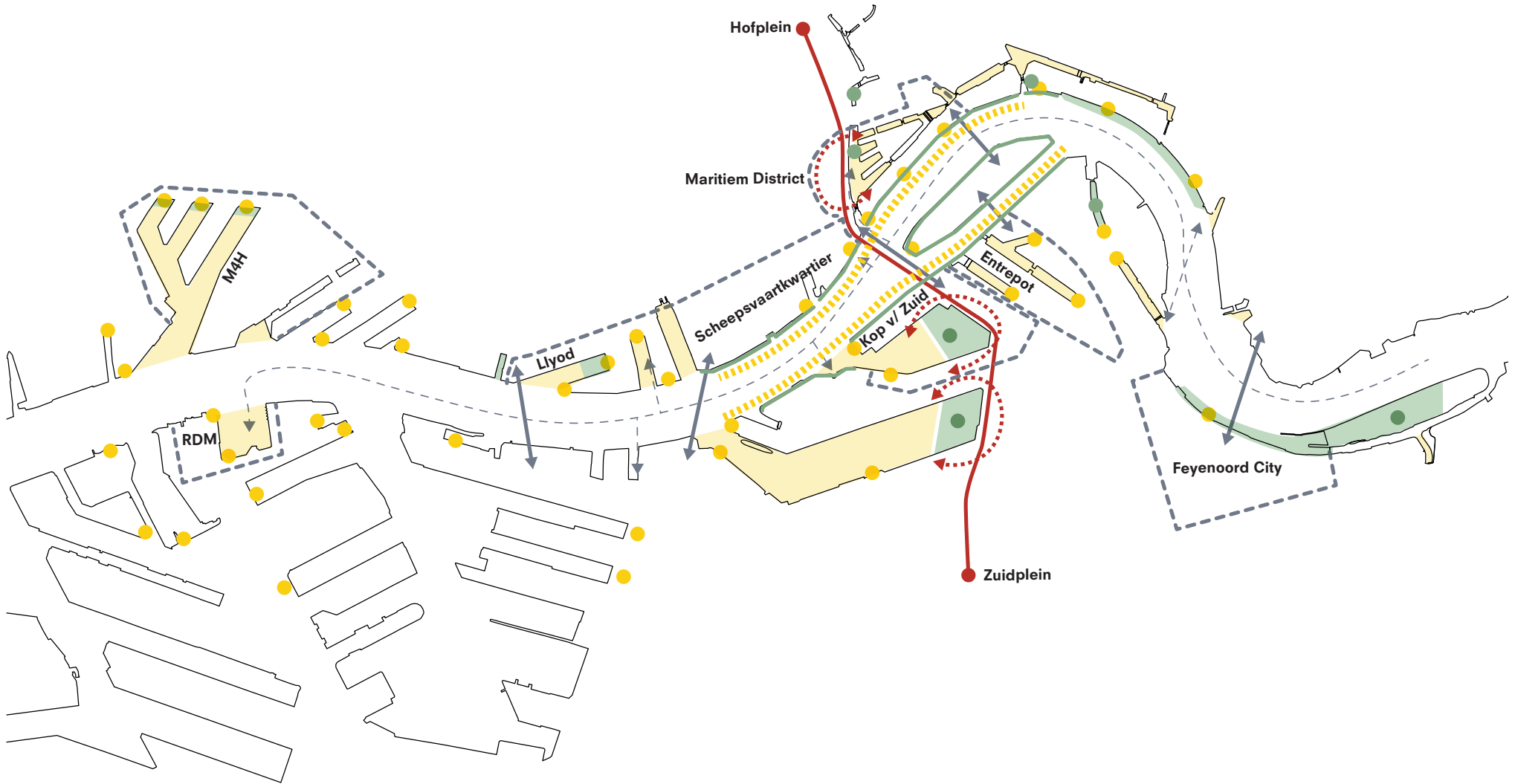

WHERE IS WATERFRONT ARCHITECTURE?



AMBIGUOUS DEVELOPMENT

**What is the architectural ambition
for Rotterdam's waterfront?**

PRESENT CHARACTER



AN ARCHITECTURAL WATERFRONT?

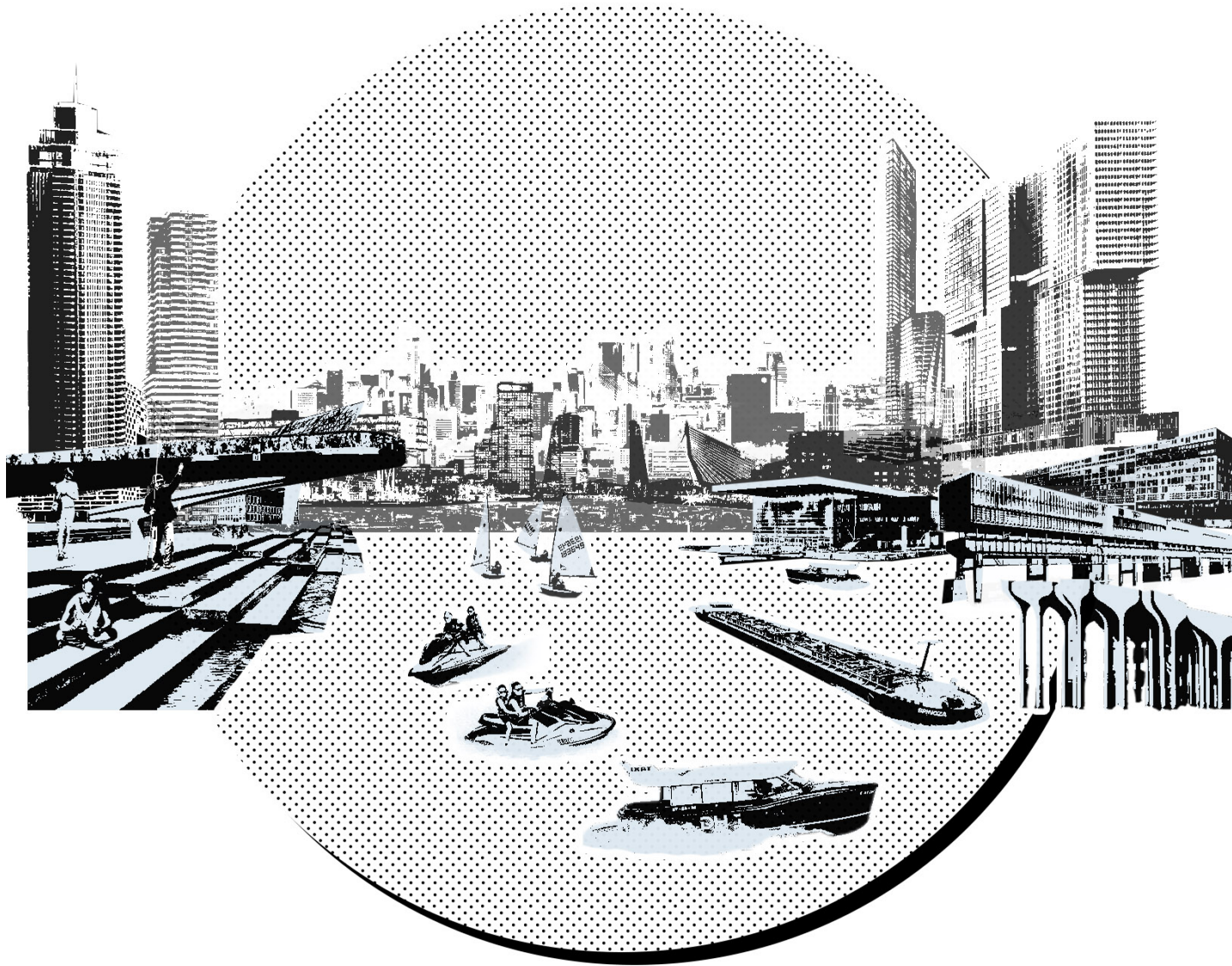

PRESENT-DAY CHARACTER...



...REALLY DIFFERENT THAN WHAT IT USED TO BE?

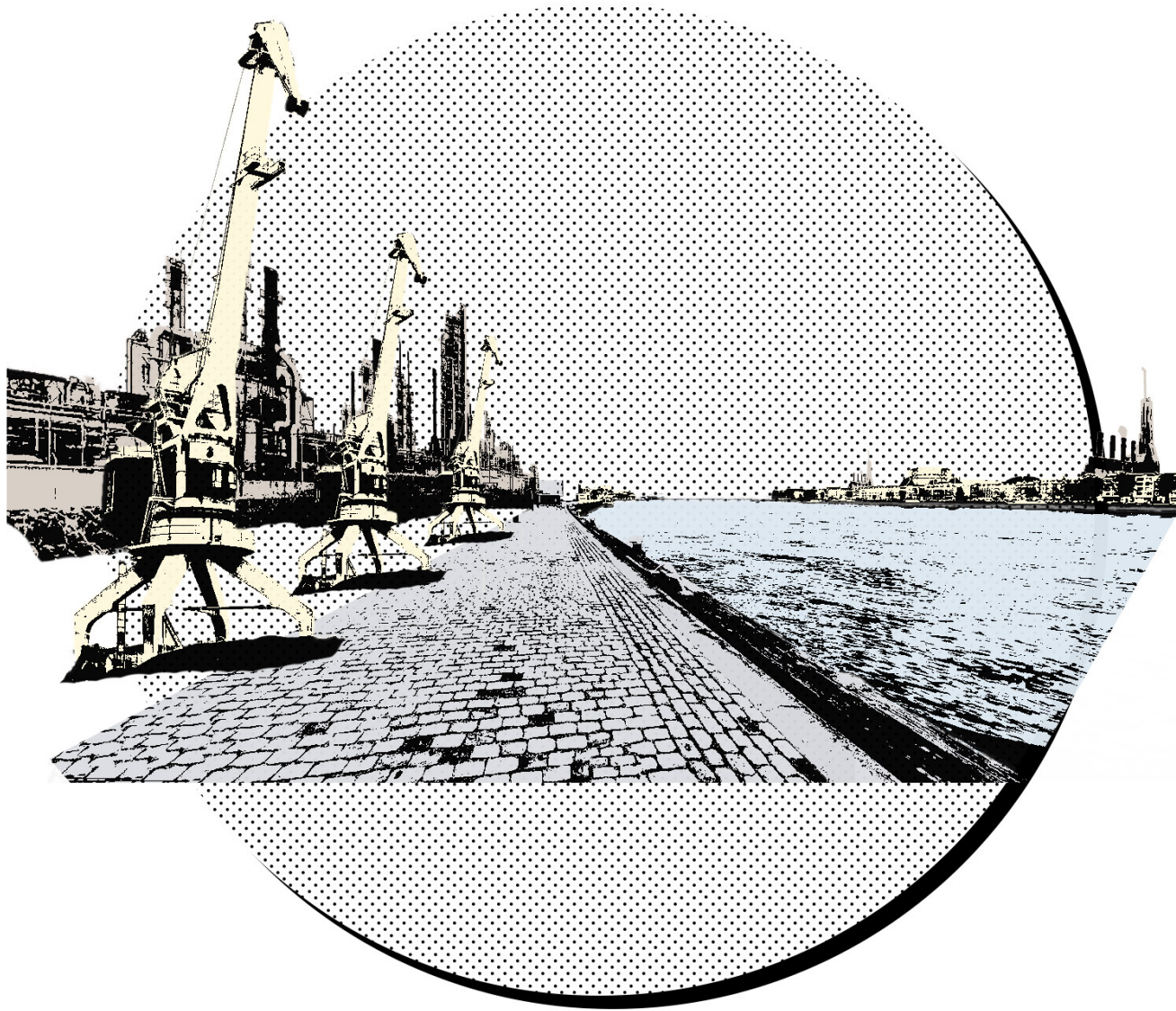

SOLUTION: LOAD ARCHITECTURE TO THE MAAS?



URBAN GRID OF ROTTERDAM

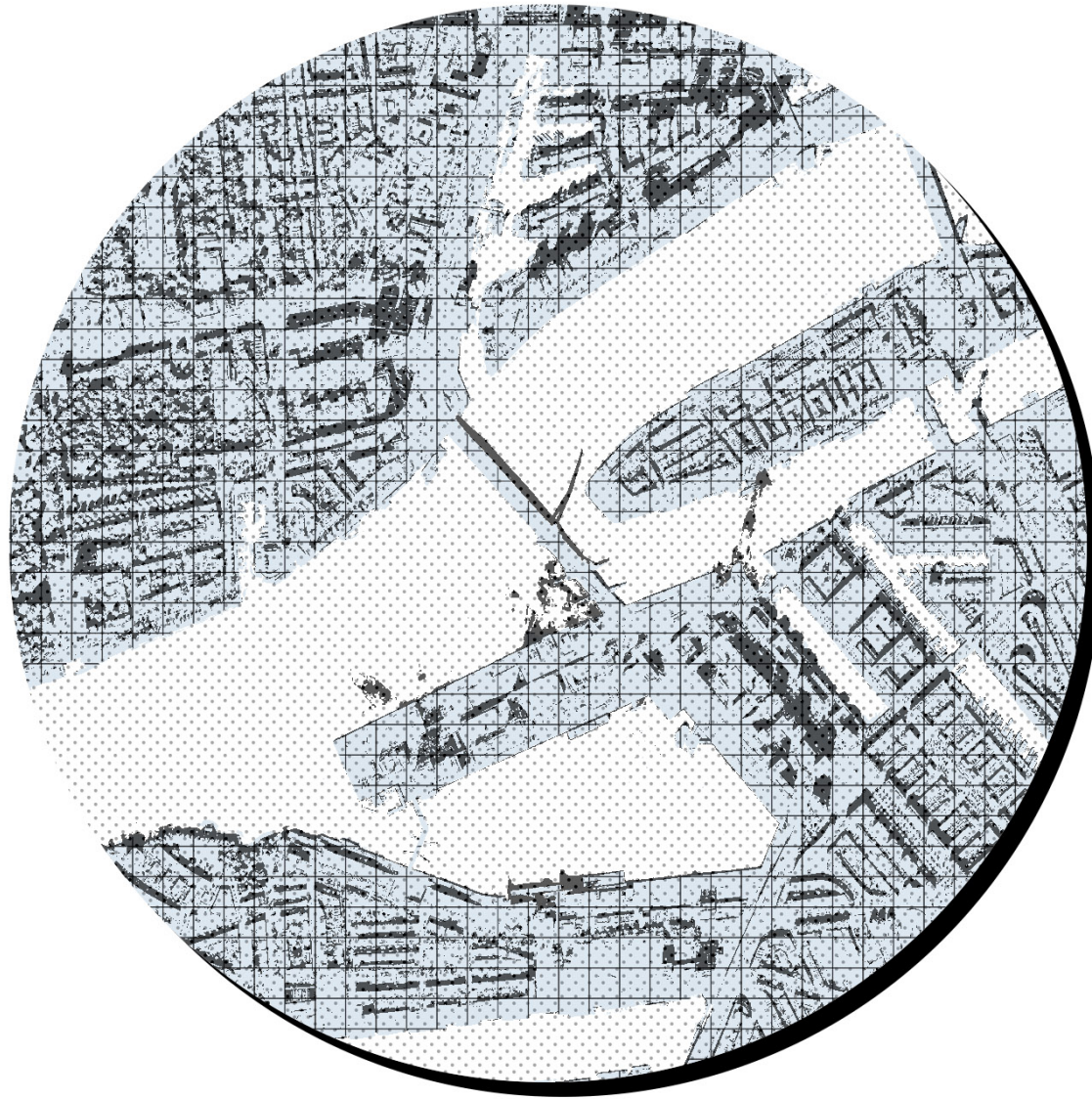

INTERIORIZING THE MAAS



Introduction

Research

Design Brief

Design

Conclusion

INDEX

DESIGN PRINCIPLE

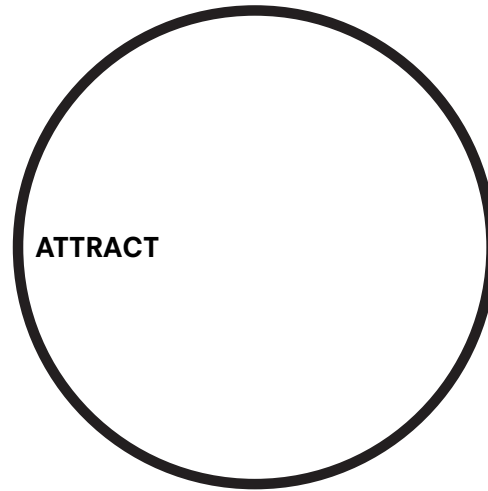

DESIGN PRINCIPLE

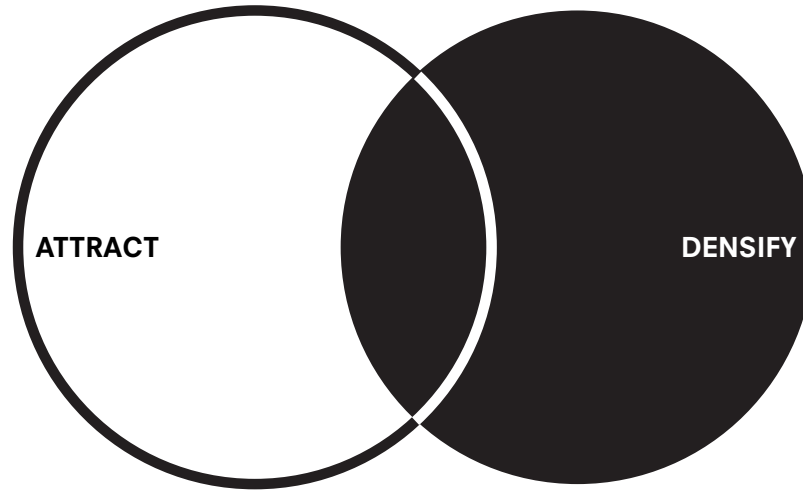

DESIGN PRINCIPLE

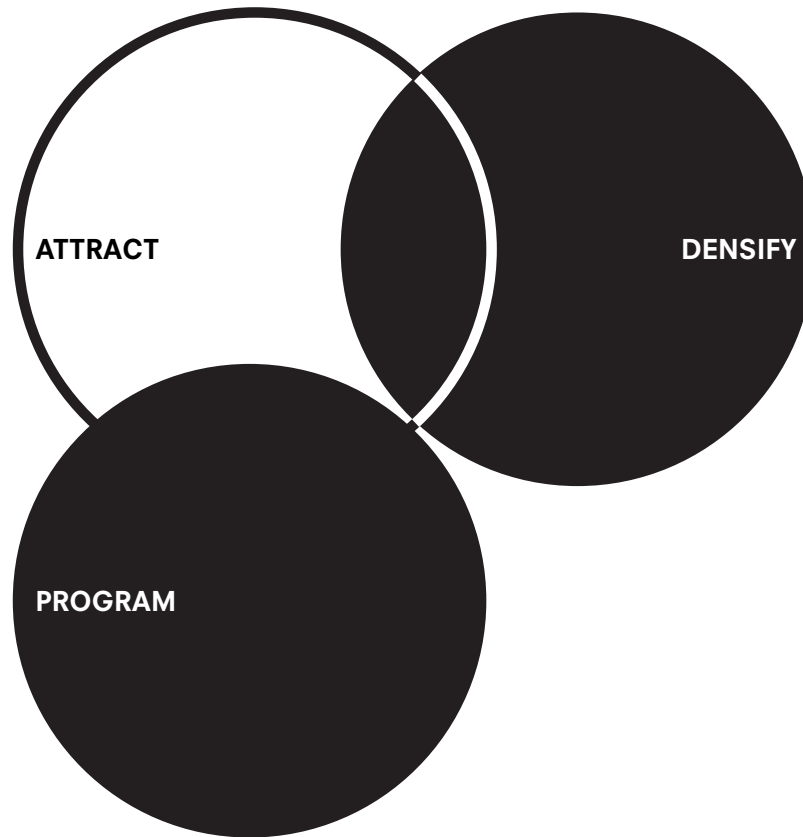

DESIGN PRINCIPLE

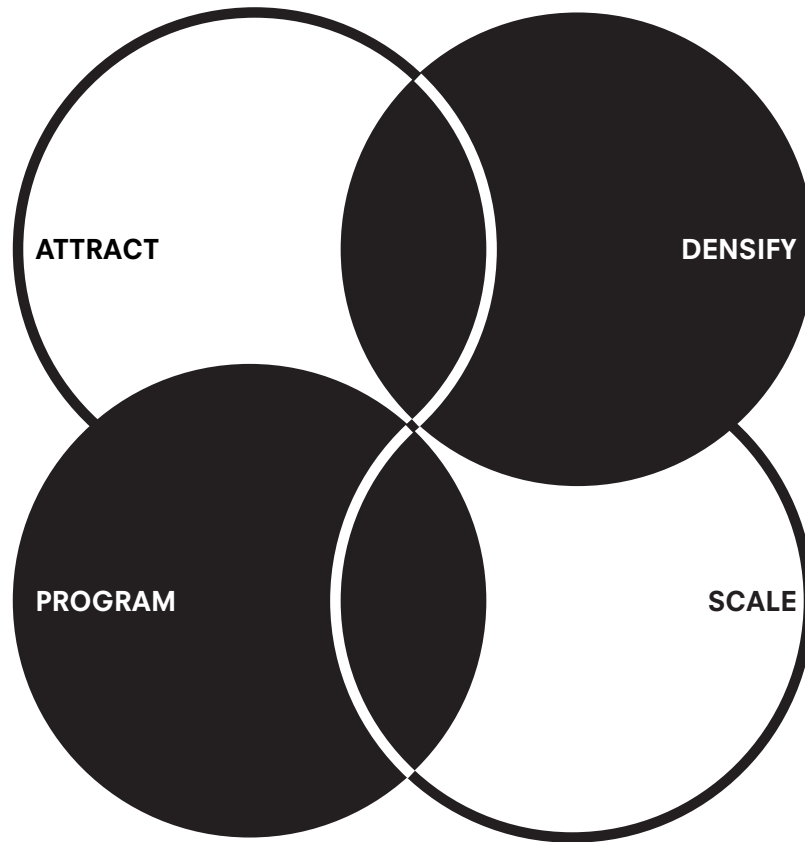

THE INTERIORIZED WATERFRONT

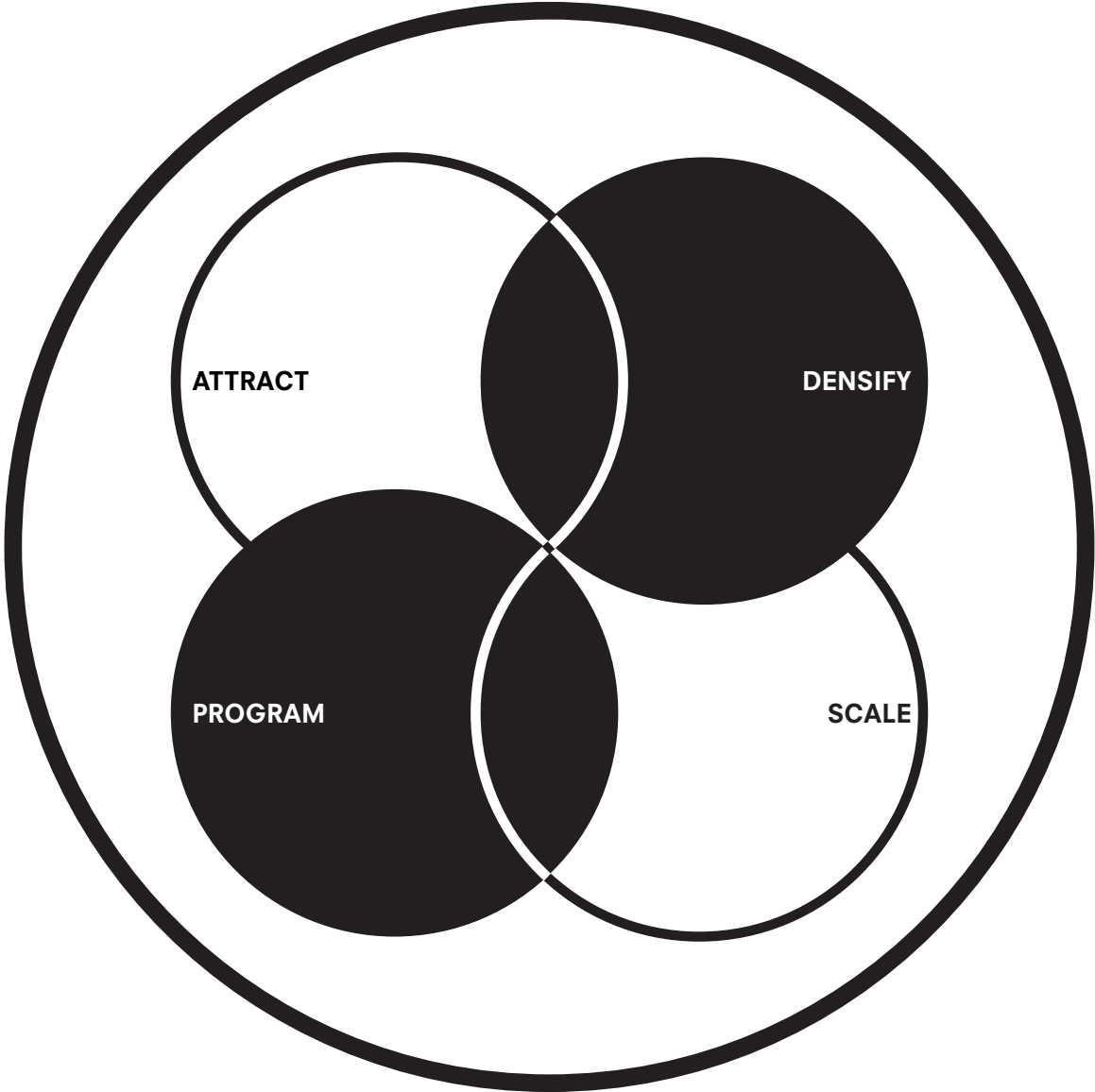

GROUP VISION



SITE EXPLORATION



URBAN BALCONY

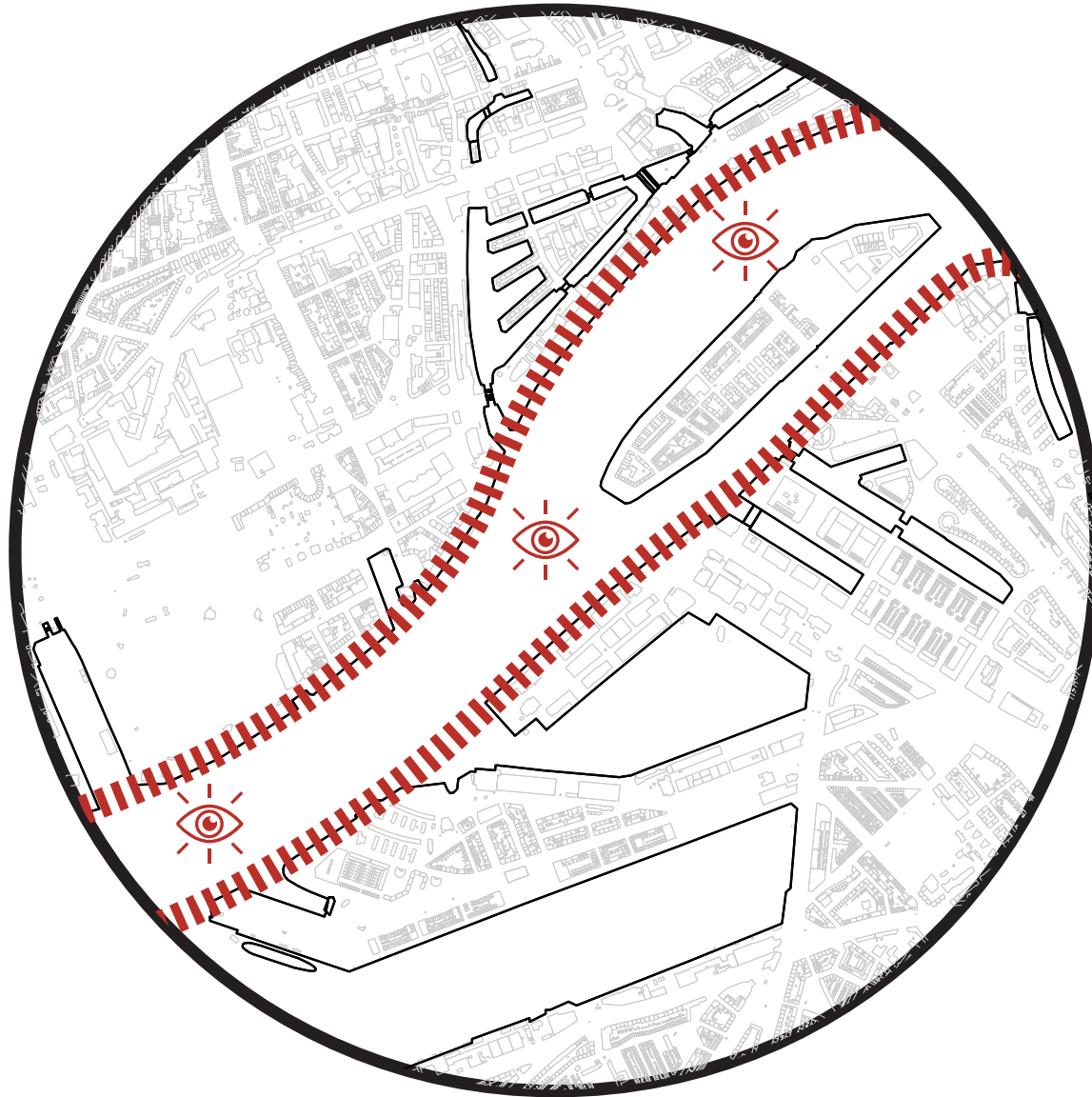

HARBOR DENSIFICATION

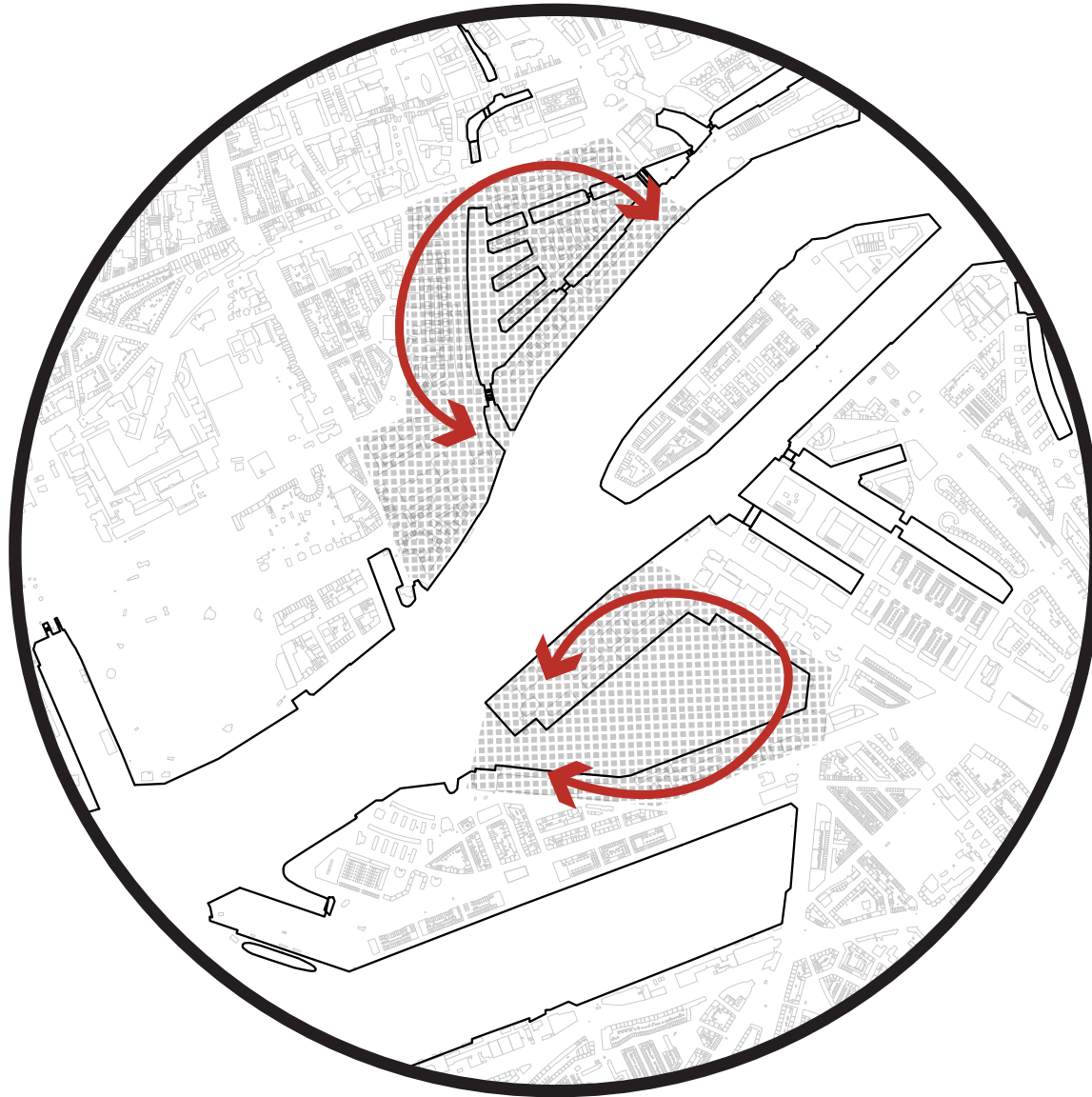

LINK HARBORS - MAASFRONT

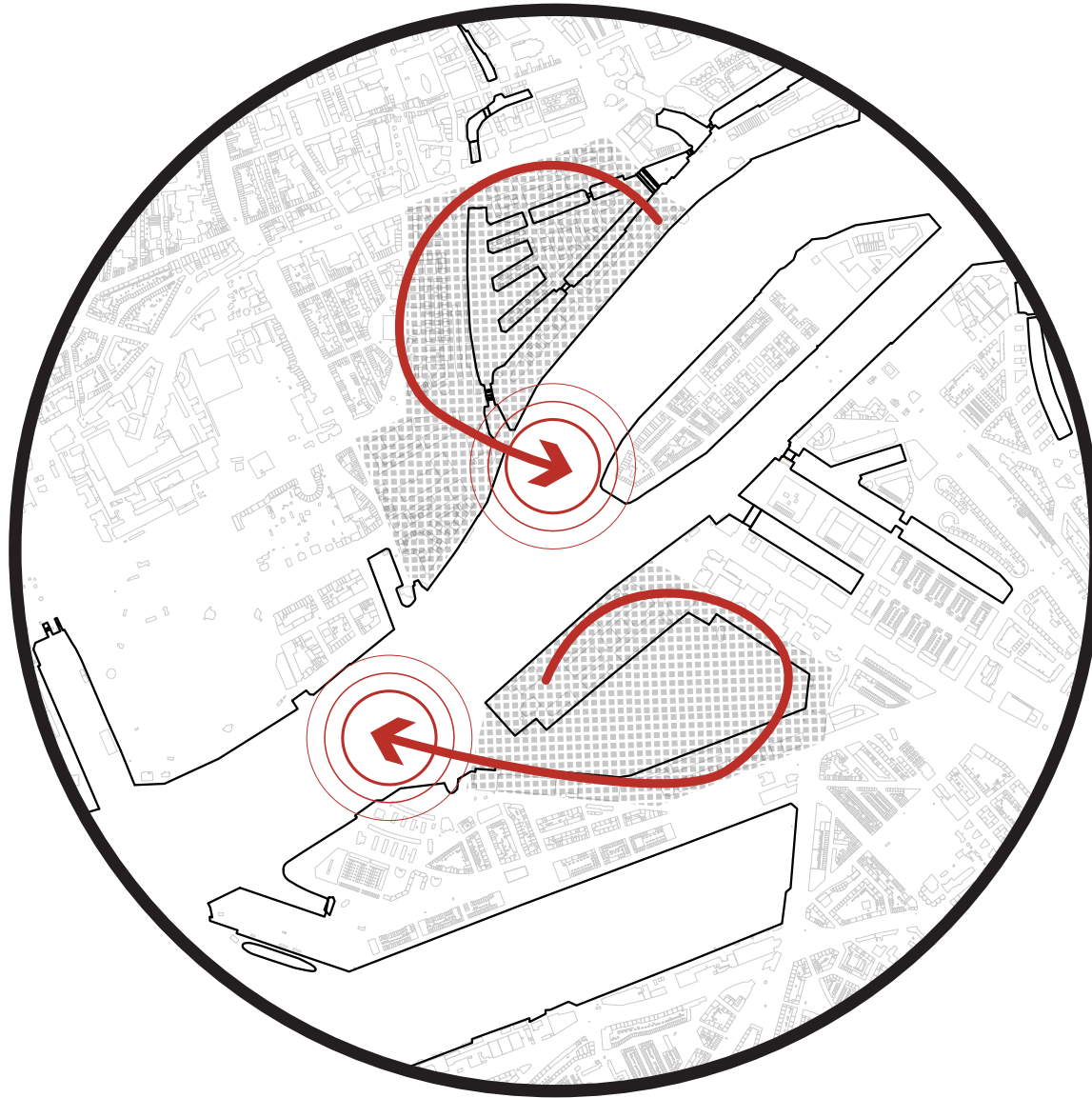

PROJECT LOCATION



WATERFRONT DEVELOPMENT CATALYST

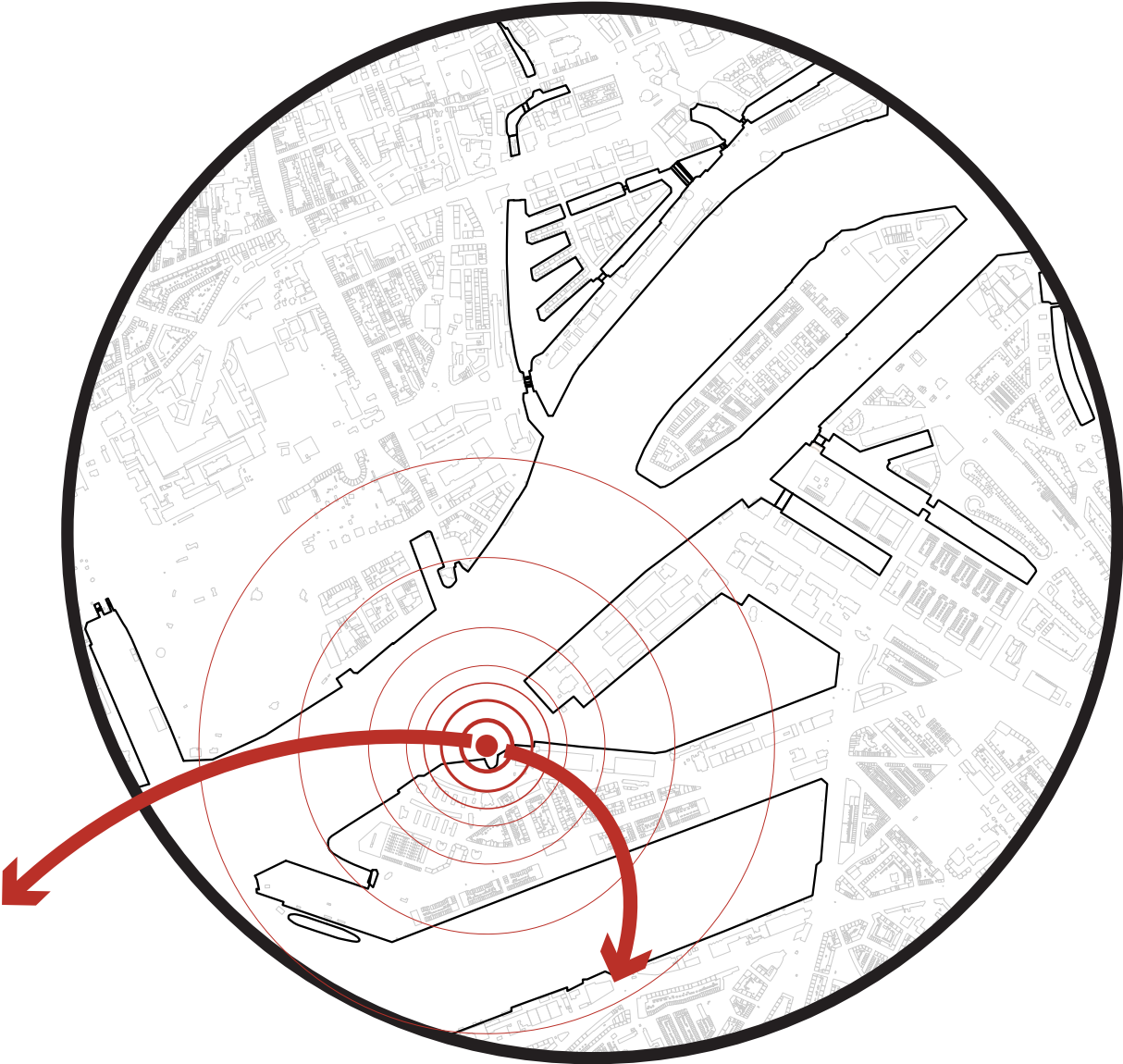

HISTORIC MAAS CROSSING

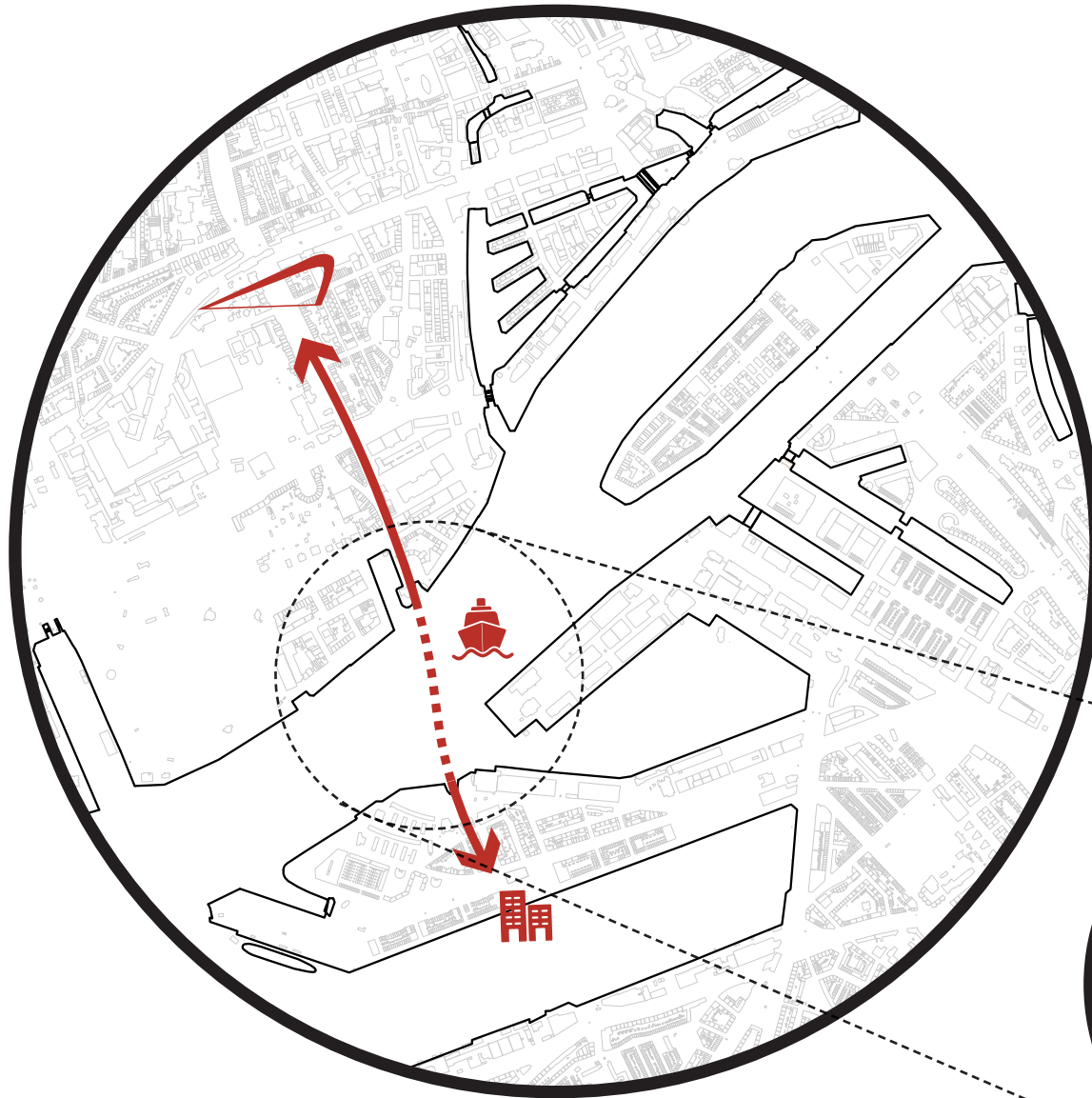

LOCATION

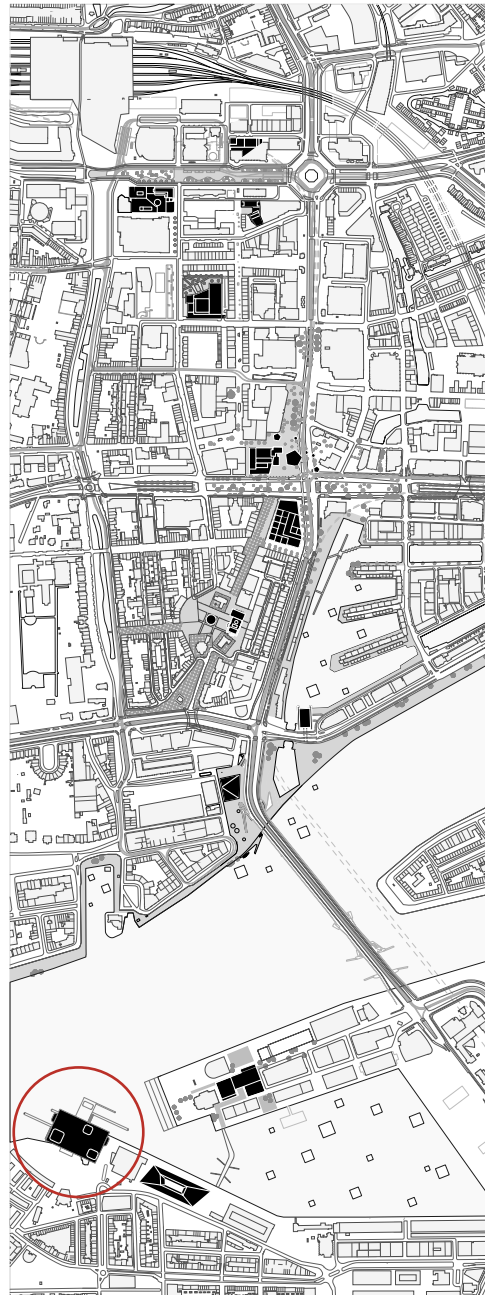

PROGRAM



WATERFRONT TYPOLOGIES STUDY

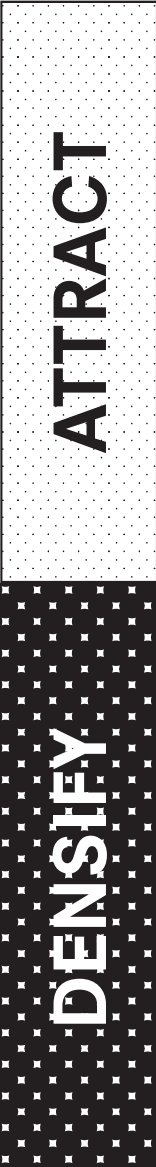

WATERFRONT TYPOLOGIES STUDY

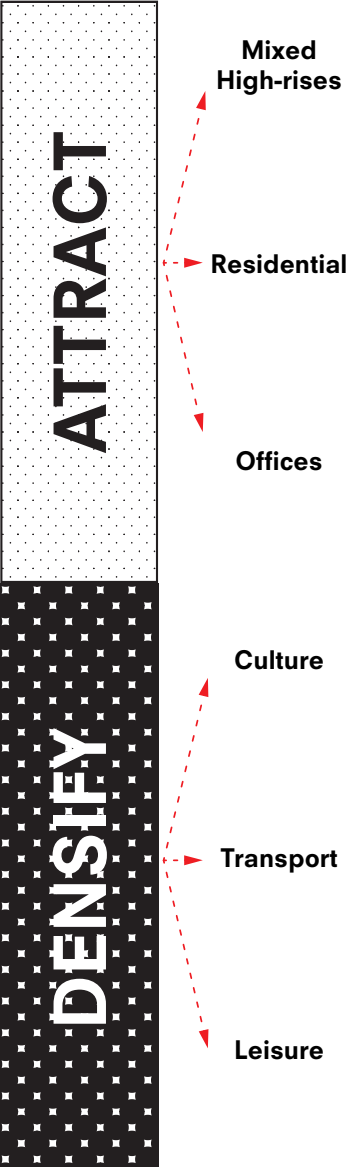

WATERFRONT TYPOLOGIES STUDY

ATTRACT

DENSIFY

Mixed High-rises



De Rotterdam
OMA



Marina Bay Sands
Moshe Safdie



Red Apple Rotterdam
KCAP & JdB

Residential



Fenixloods
Mei Architects



Silodam
MVRDV



IJdock
Mecanoo & SeARCH



Pontsteiger
Arons & Gelauff



Hotel Jakarta
SeARCH

Offices



De Brug
JHK Architecten



Antwerp Port Authority
Zaha Hadid



Maastoren
Dam & Partners

Culture



Elbphilharmonie
Herzog & de Meuron



Skuespilhuset
Lundgaard & Tranberg



Oslo Opera House
Snohetta



Sydney Opera House
Jorn Utzon



Guggenheim Helsinki
Moreau Kusunoki



A. Fearnley MOMA
Renzo Piano

Transport



Yokohama Terminal
FOA



Ocean Terminal
Foster + Partners



Ferry Terminal
Marge Arkitekter

Leisure



Aarhus Harbor Bath
BIG



Copenhagen Bath
BIG + JDS



Faaborg Bath
UA + JDS + CREO



Zaryadye Park
Diller + Scofidio



Kalvebod Waves
JDS + KLAR



Kvaesthus Pier
Lundgaard + Tranberg



Chicago Riverwalk
Chicago Dpt. of Trs.



Shanghai MOMA Park
YIYU Design



TYOLOGY EXAMPLE

De Rotterdam
OMA

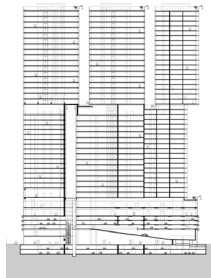

164.500m²

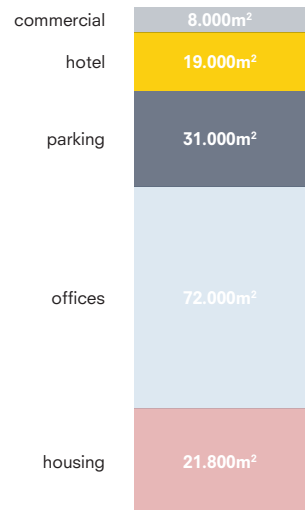

Marina Bay Sands
Moshe Safdie

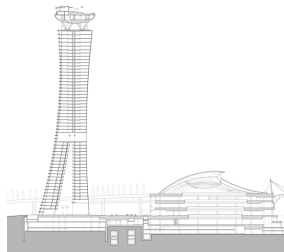

534.624m²

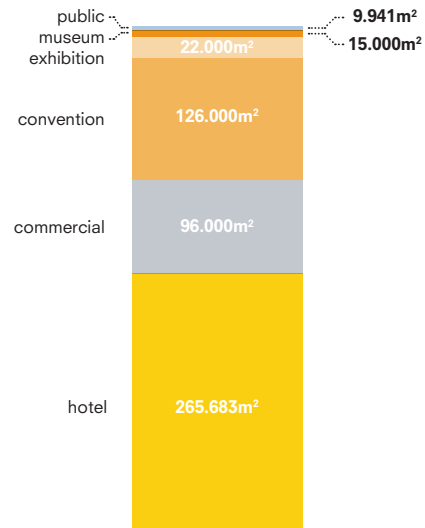

Red Apple Rotterdam
KCAP & JdJ

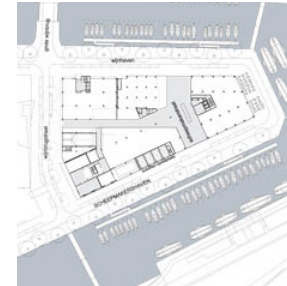

35.300m²

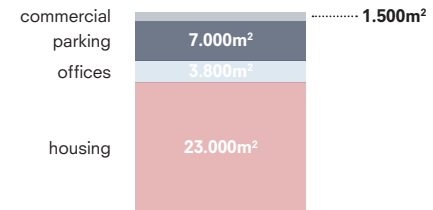

TYOLOGY LESSONS



Aarhus Harbor Bath - BIG

Water-based public functions

TYOLOGY LESSONS



Aarhus Harbor Bath - BIG

Water-based public functions



Yokohama Terminal - FOA

Program pulls towards water

TYOLOGY LESSONS



Aarhus Harbor Bath - BIG

Water-based public functions



Yokohama Terminal - FOA

Program pulls towards water



Elbphilharmonie - Herzog & de Meuron

Icon with maritime character

TYOLOGY LESSONS



Aarhus Harbor Bath - BIG

Water-based public functions



Yokohama Terminal - FOA

Program pulls towards water



Elbphilharmonie - Herzog & de Meuron

Icon with maritime character



De Rotterdam - OMA

Scale and de-scale of Maas

FINAL PROGRAM

ATTRACT
41.388m²

DENSIFY
24.905m²



FINAL PROGRAM

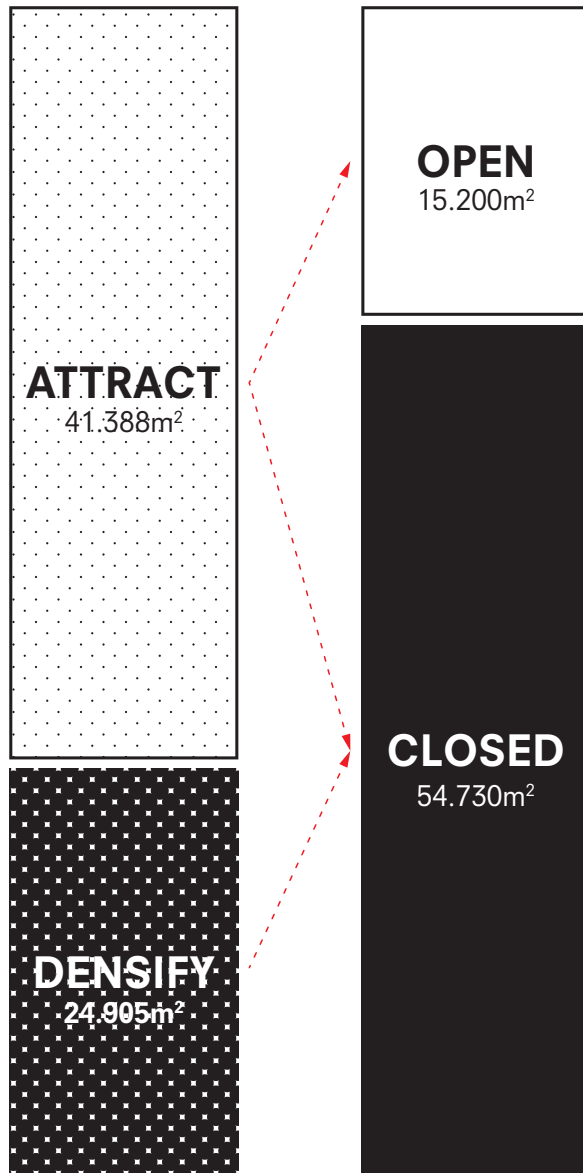

FINAL PROGRAM

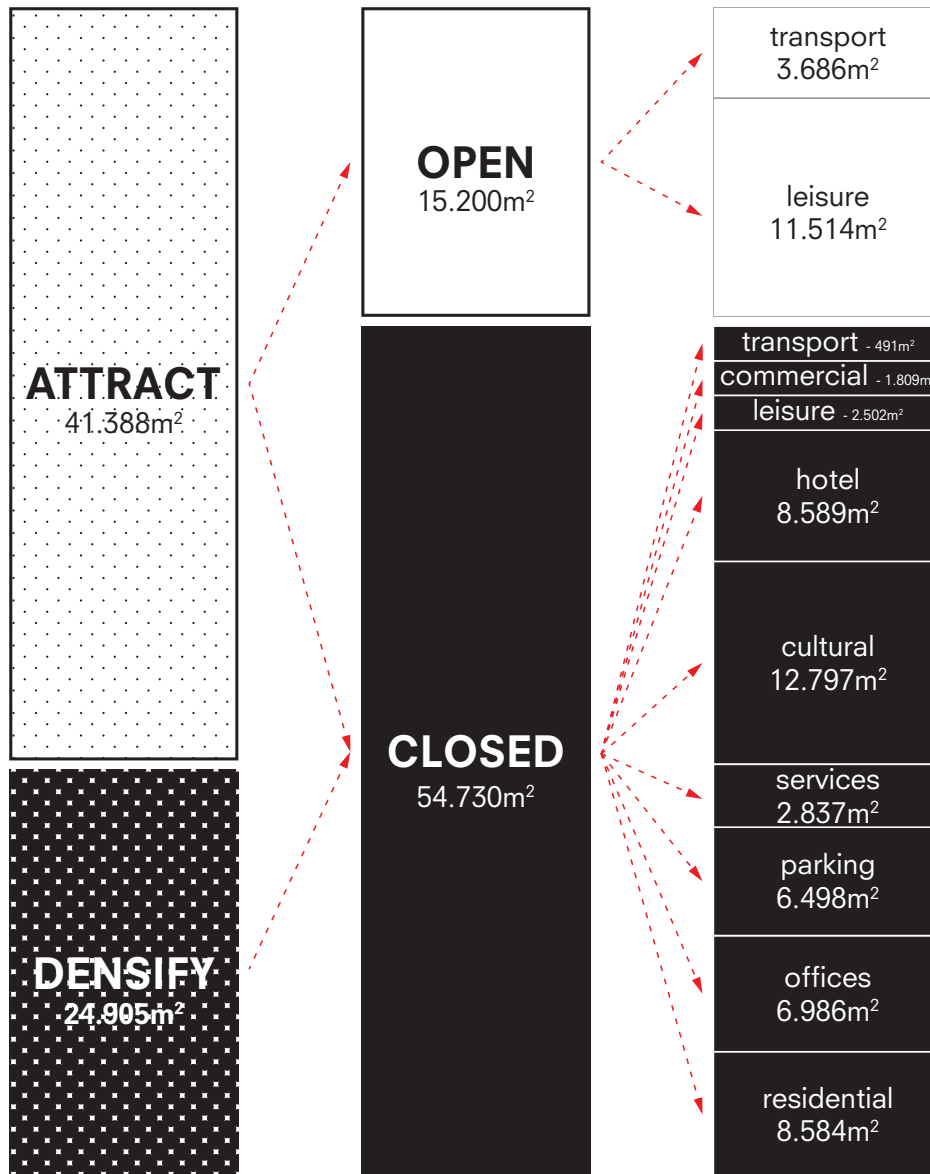

FINAL PROGRAM

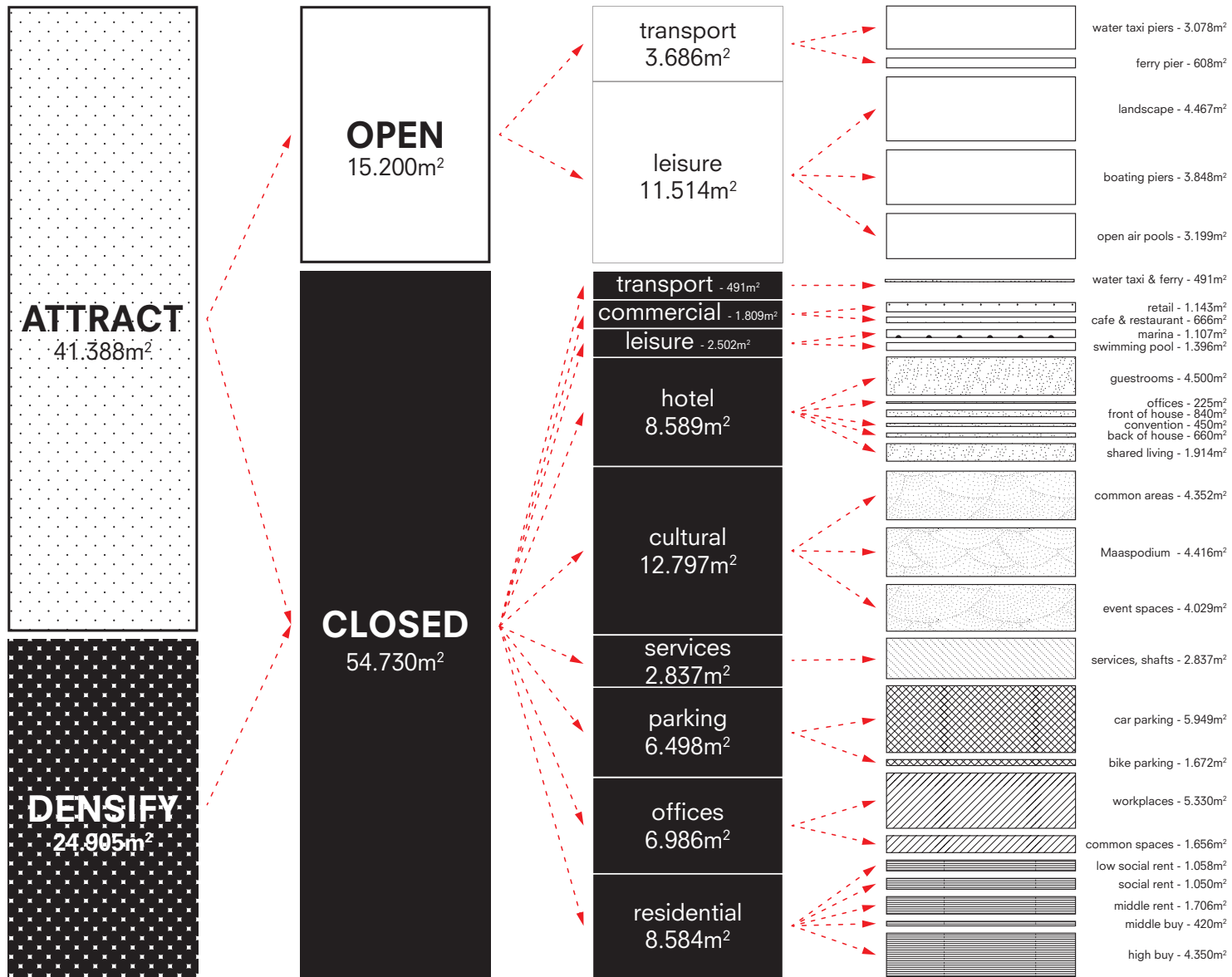

MASSING STUDIES

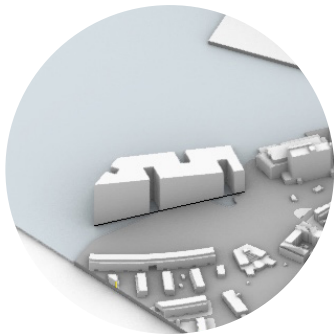
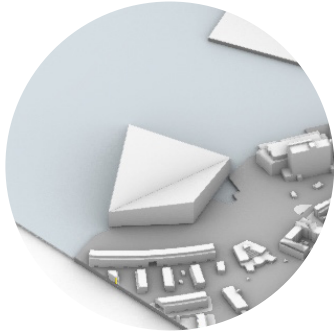
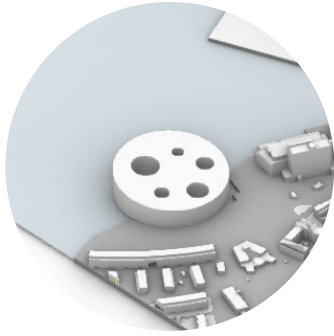

Monolithic

MASSING STUDIES

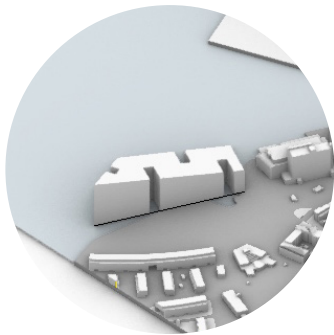
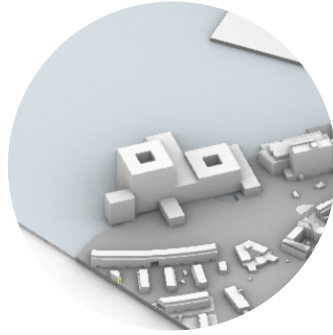
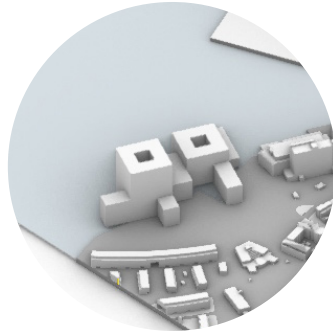
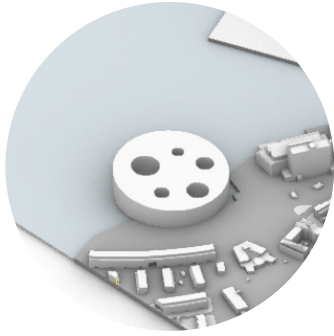

Monolithic

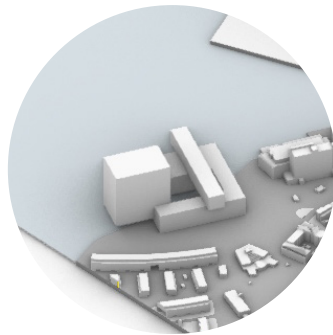

Plastic

MASSING STUDIES

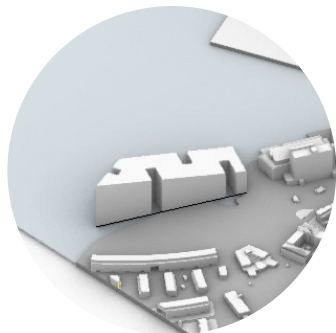
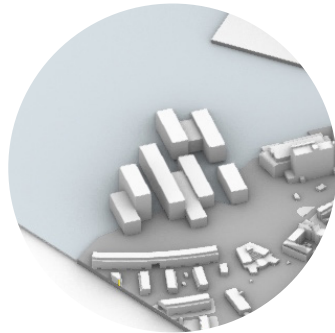
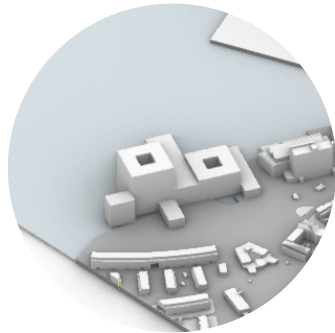
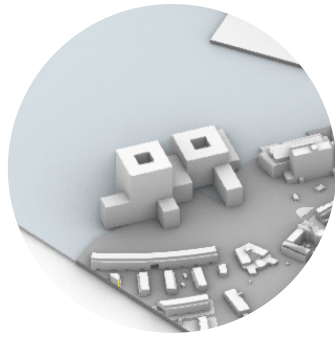
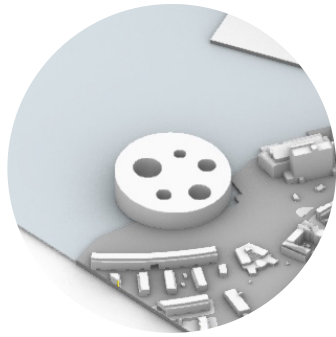

Monolithic

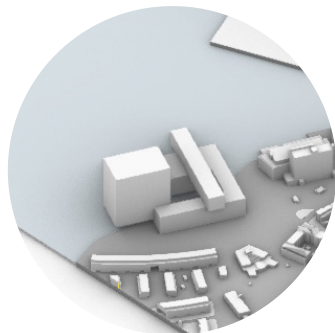

Plastic

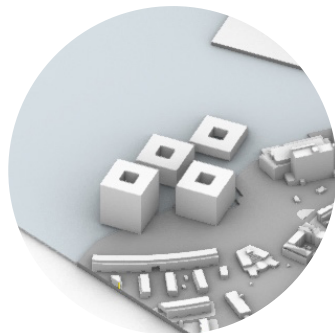

Fragmented

MASSING STUDIES

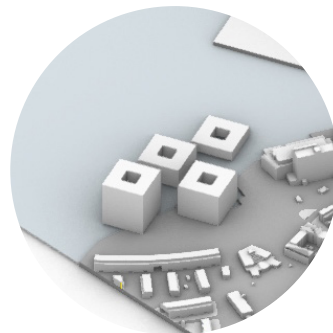
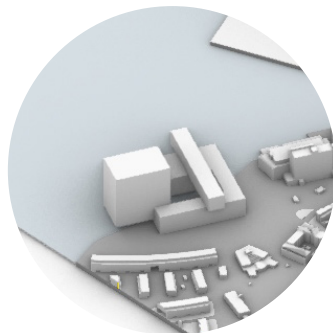
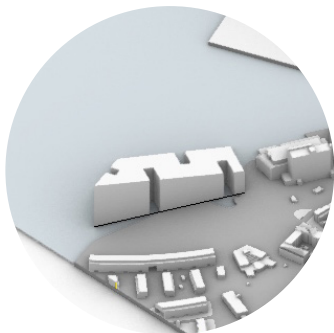
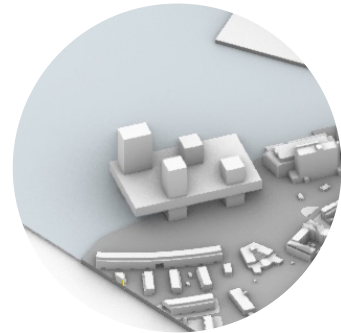
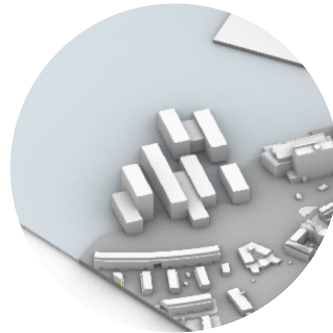
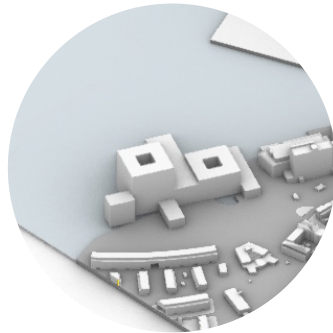
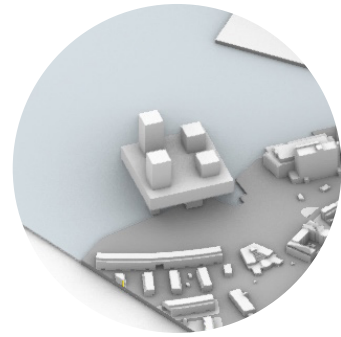
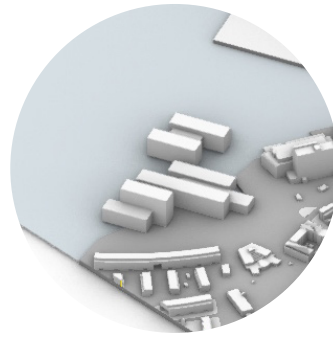
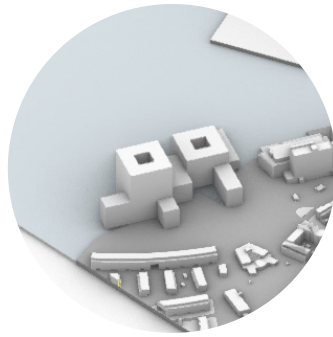
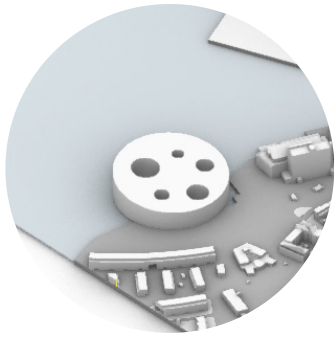

Monolithic

Plastic

Fragmented

Oil Rig

SELECTED MASSING

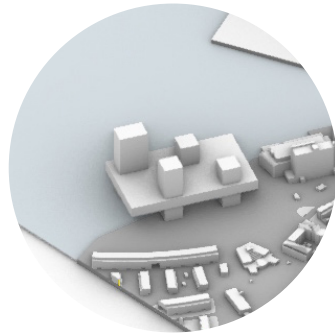
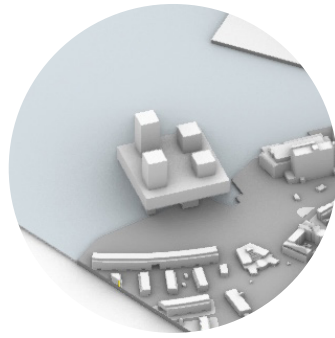

Monolithic

Plastic

Fragmented

Oil Rig

SPATIAL PRINCIPLE

RIVER
SHORE
PROGRAM

PROGRAMMATIC CUT



SPATIAL PRINCIPLE

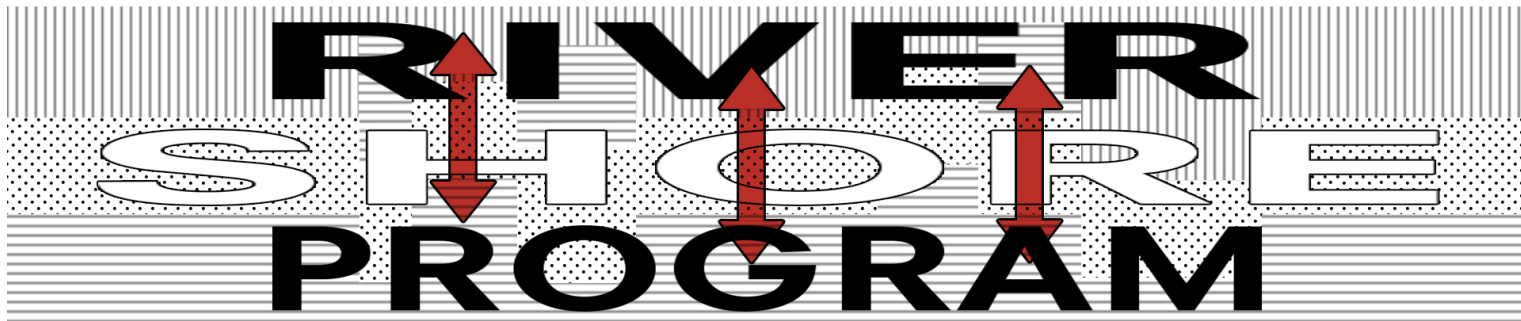

Introduction

Research

Design Brief

Design

Conclusion

INDEX

Design

SITE

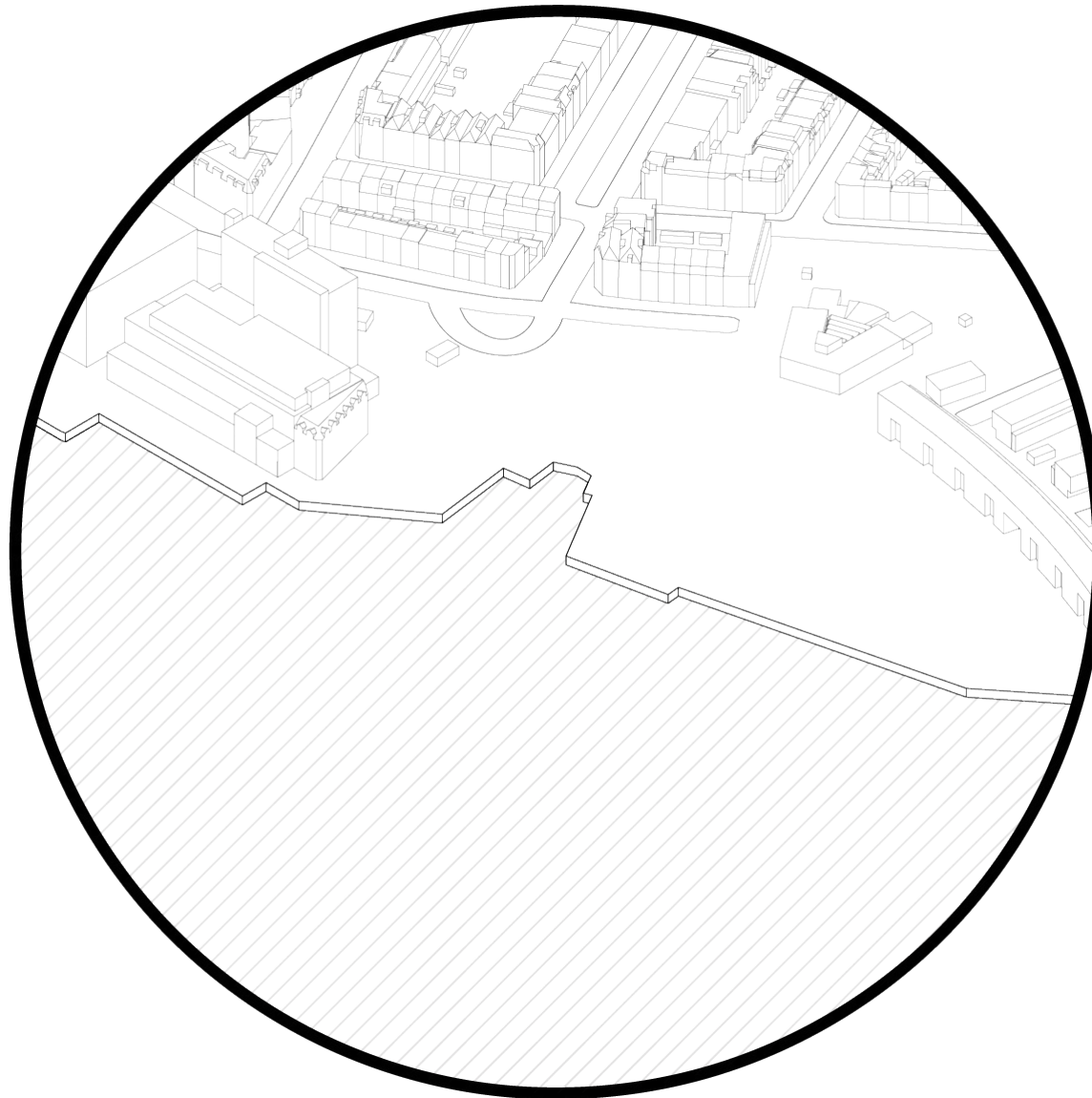

PROPOSED BOUNDARY

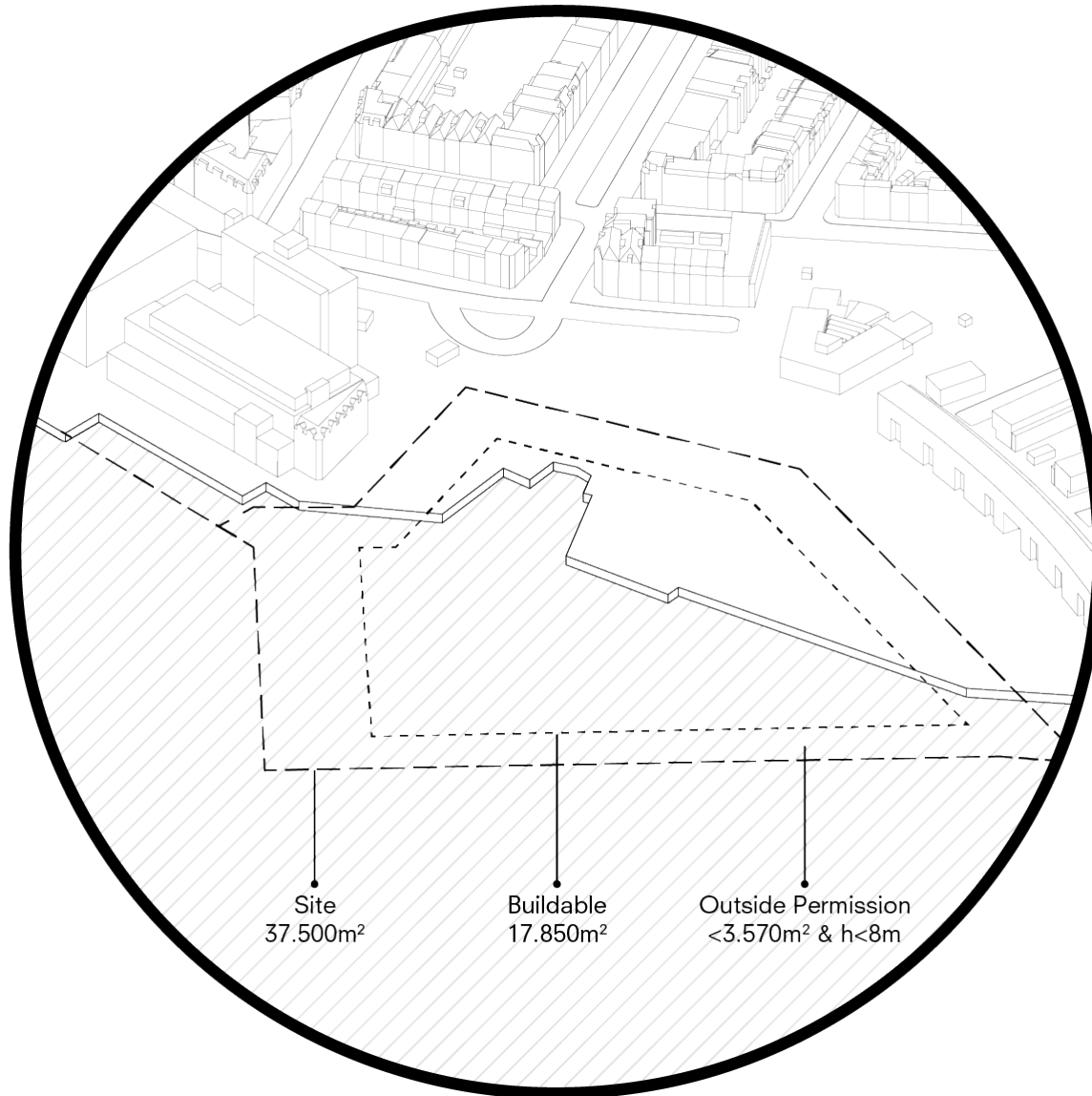

SOLAR ENVELOPE

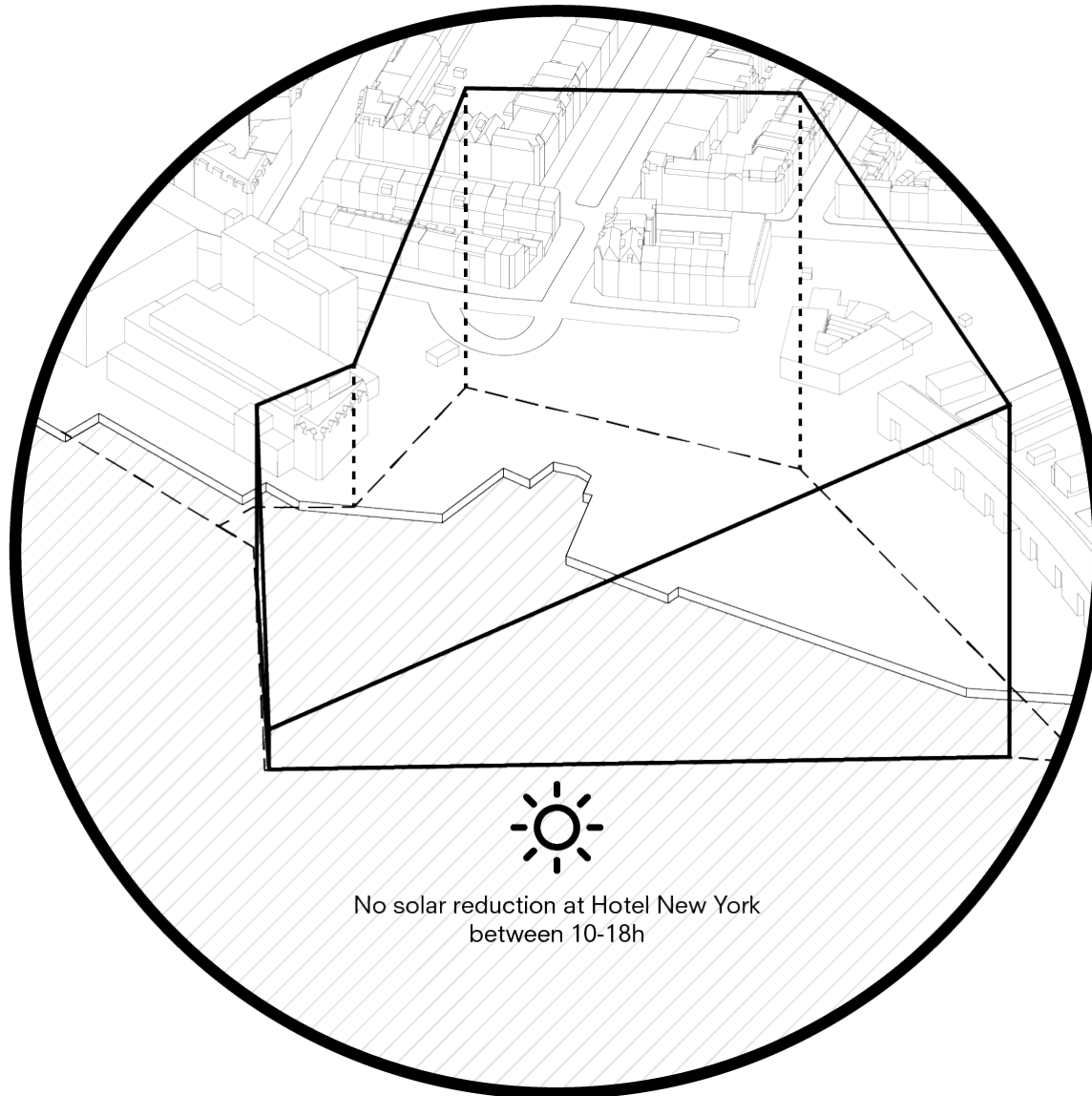

PUBLIC PLINTH

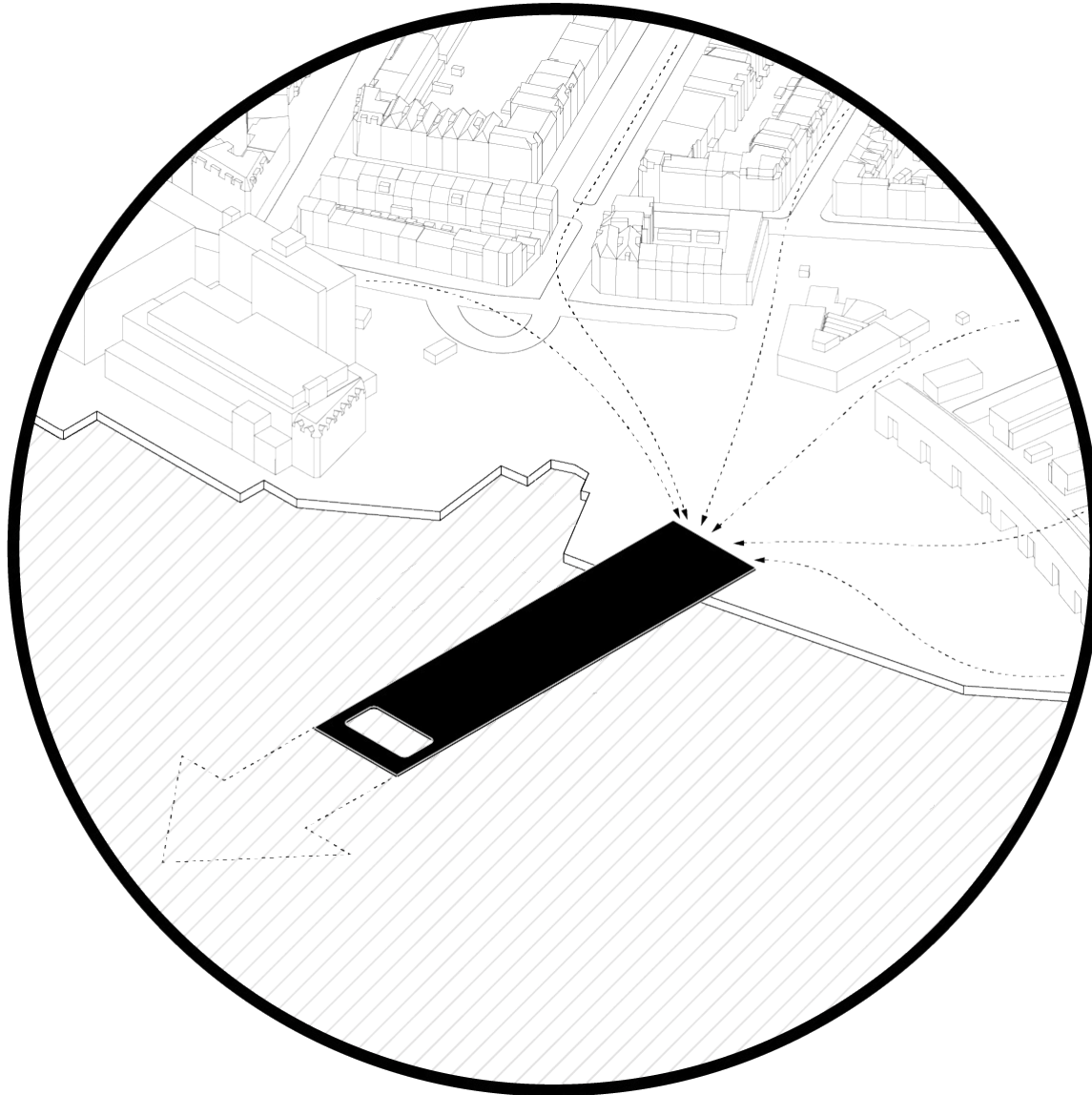

SITE & WATER CONNECTIONS

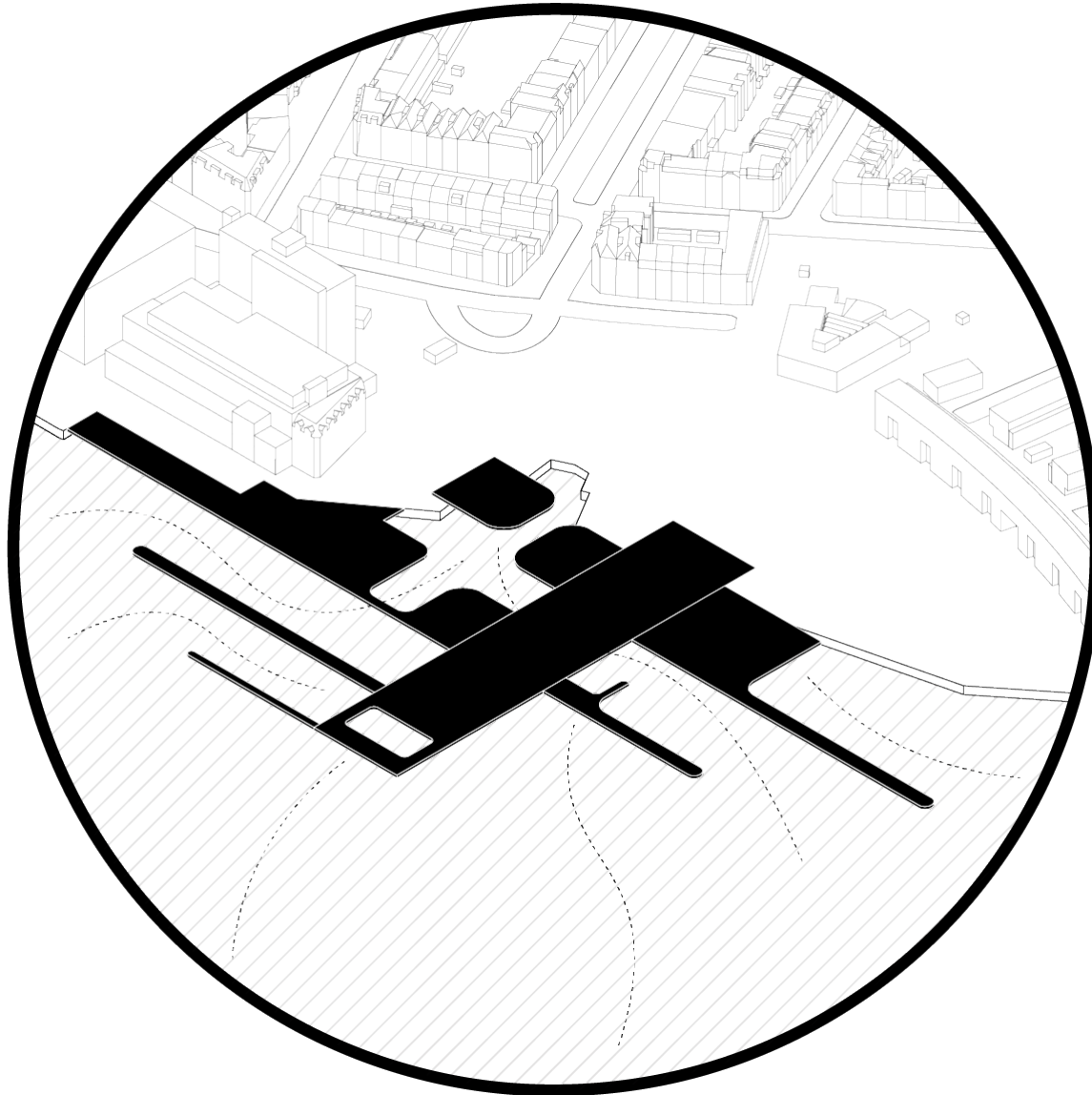

SECTIONAL BASE

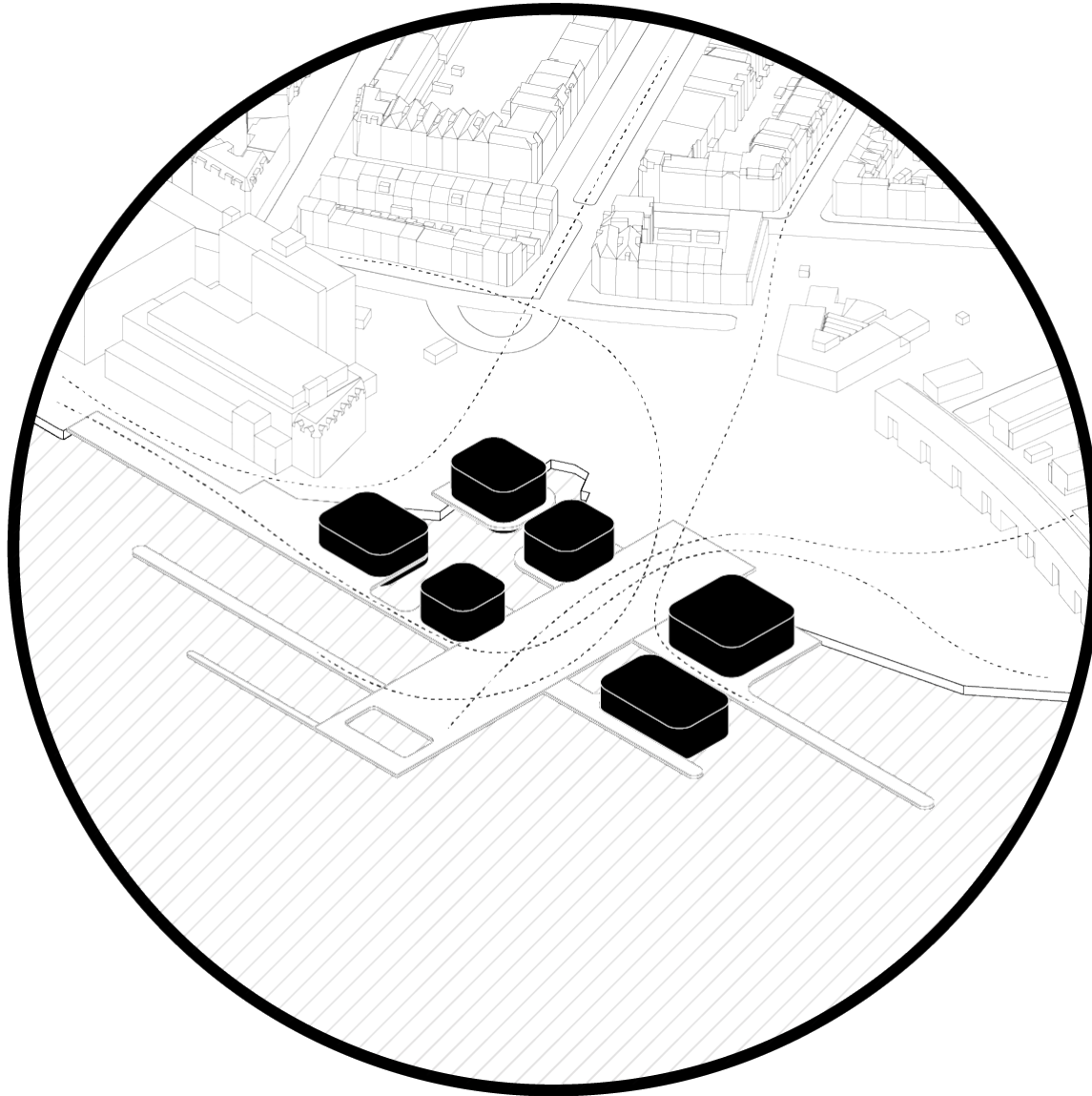

RAISED PLINTH

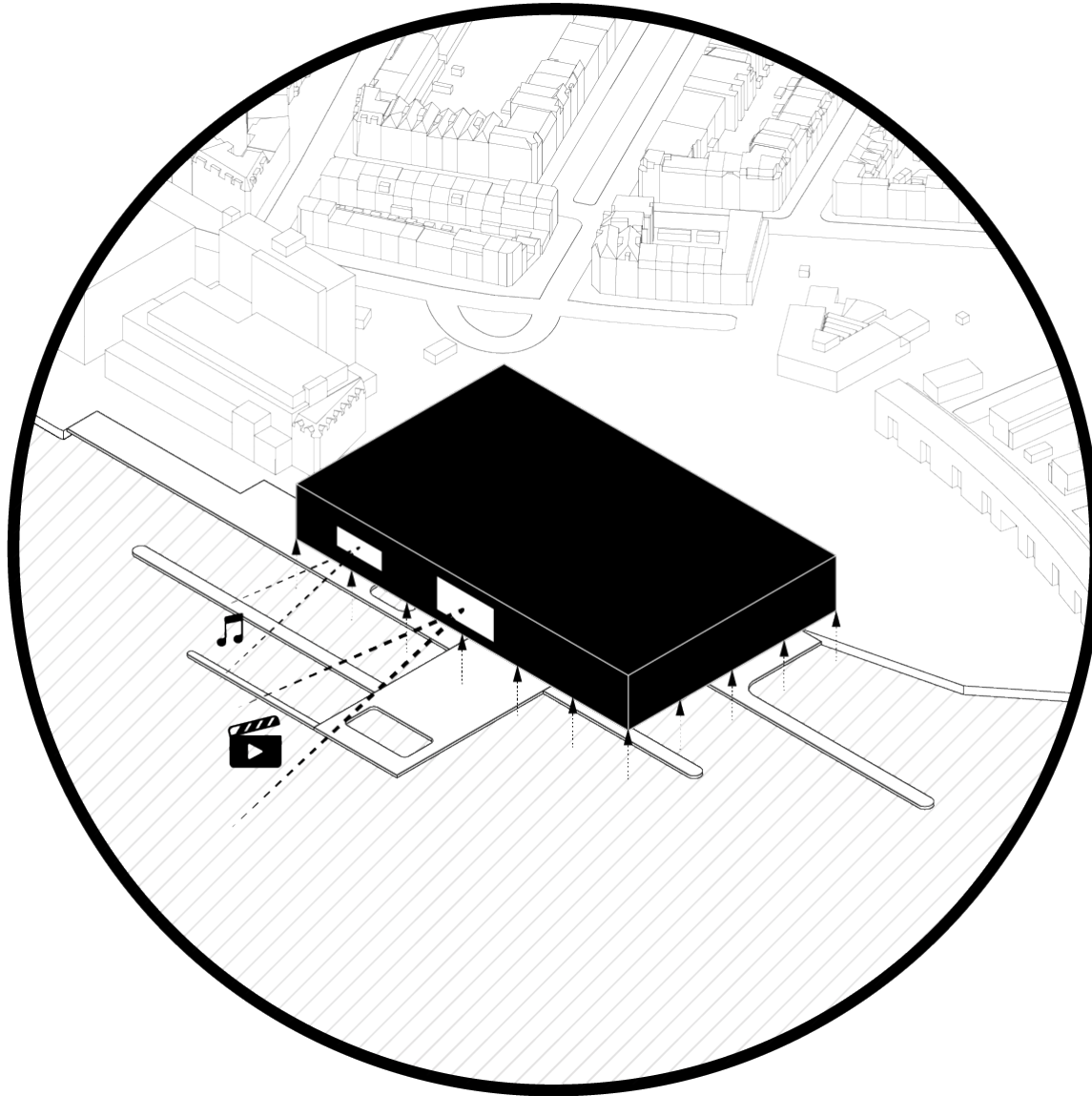

URBAN SCALE TOWERS

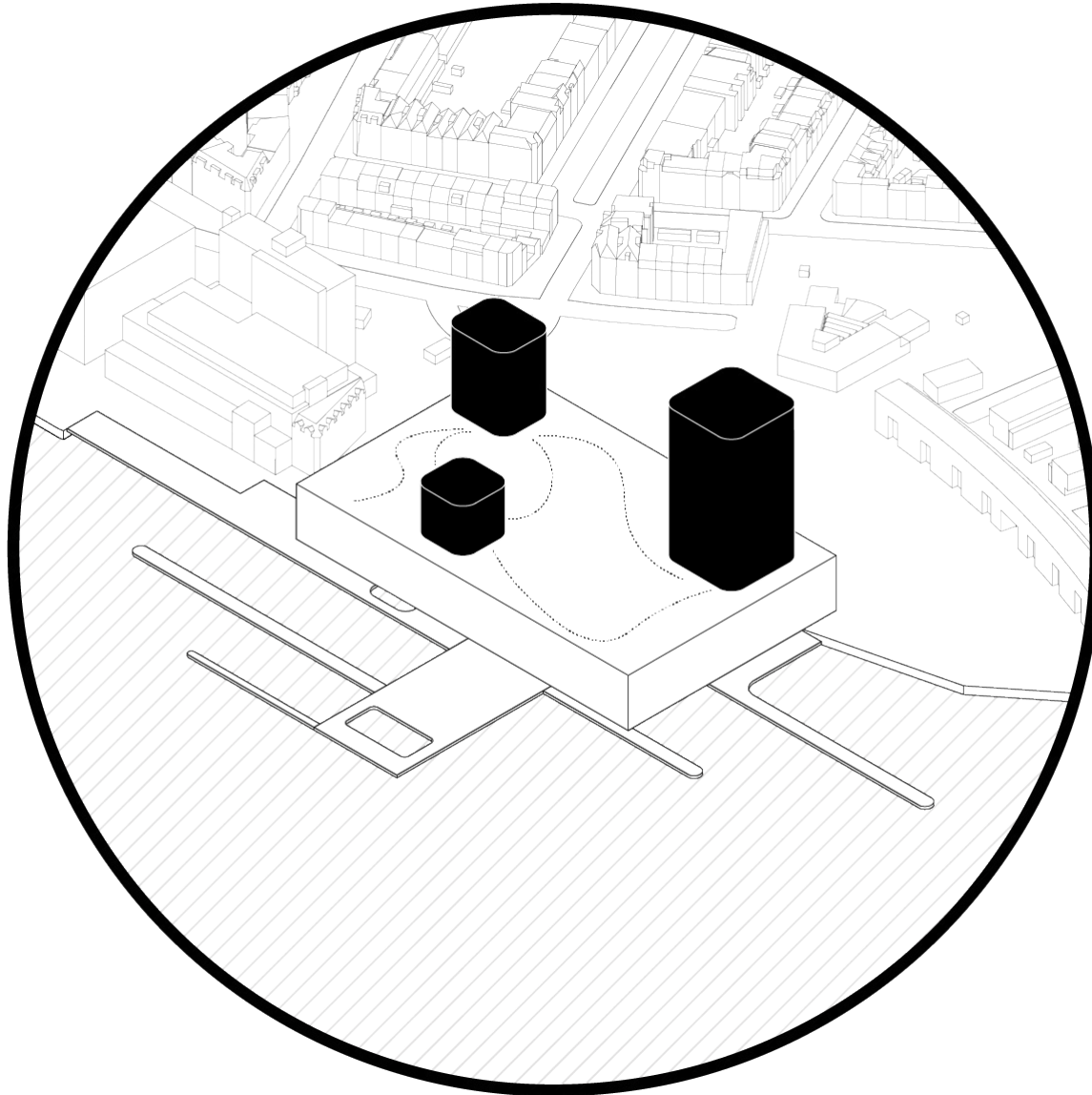

Design

PROGRAM

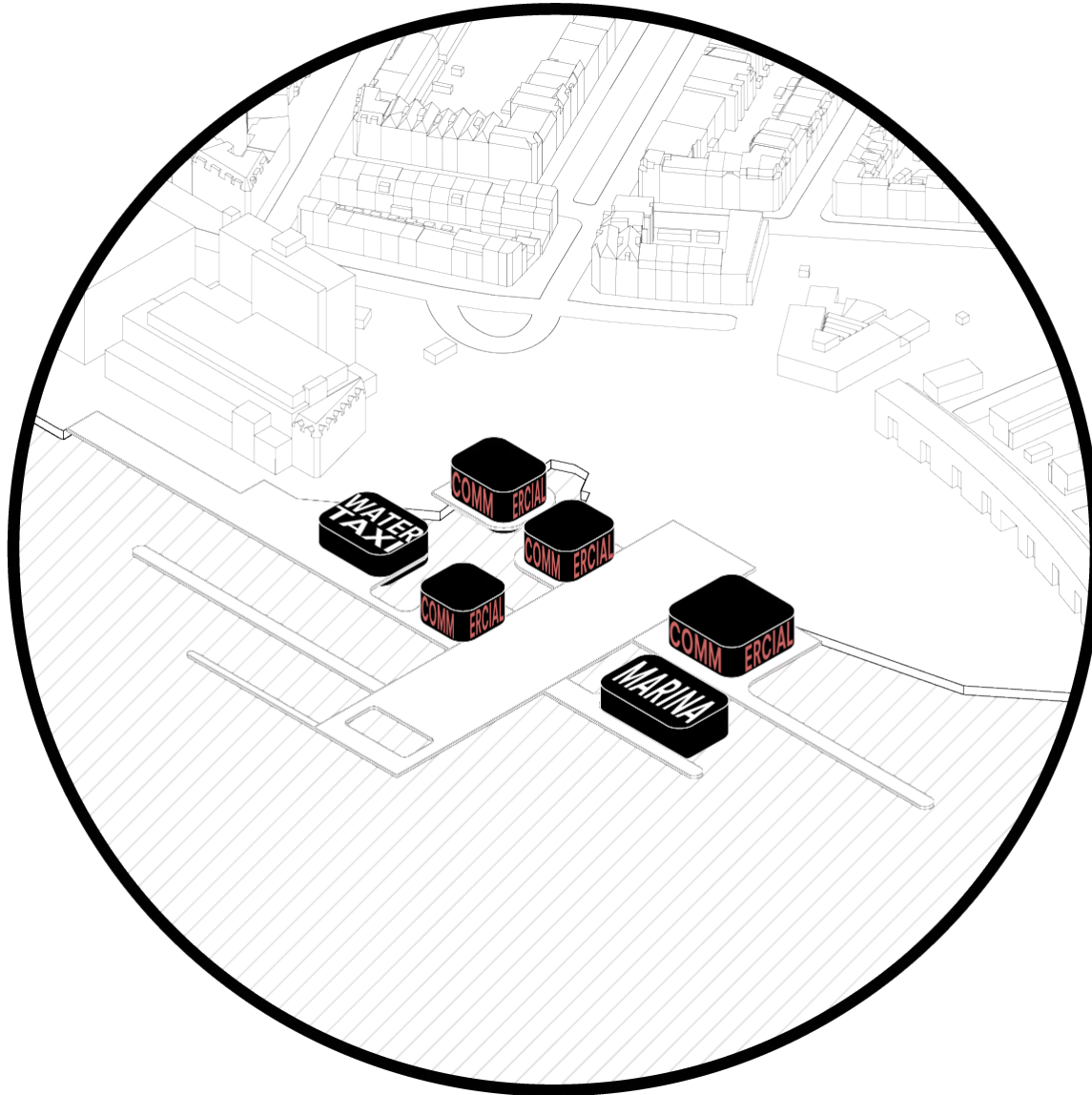

Design

PROGRAM

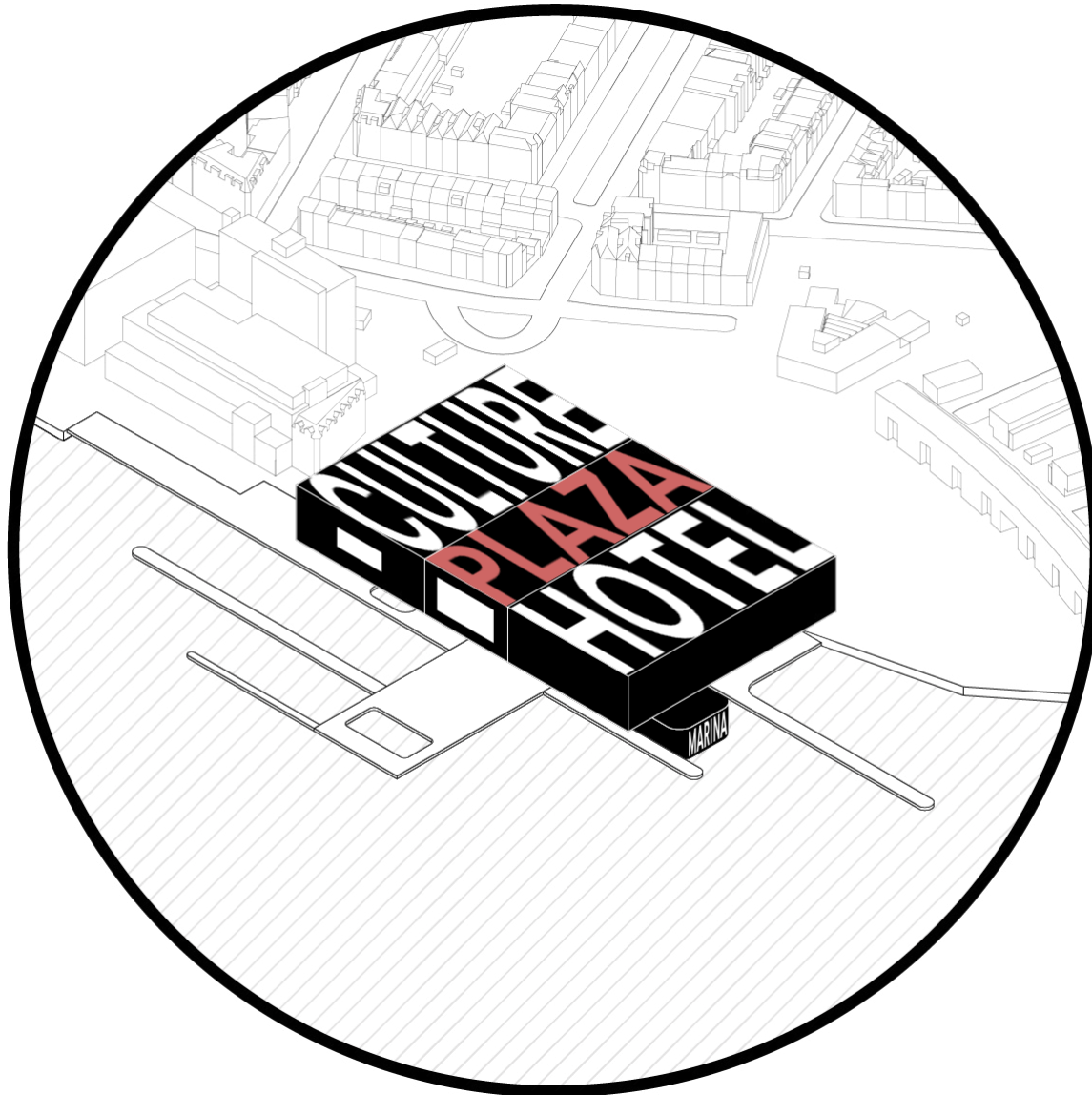

Design

PROGRAM

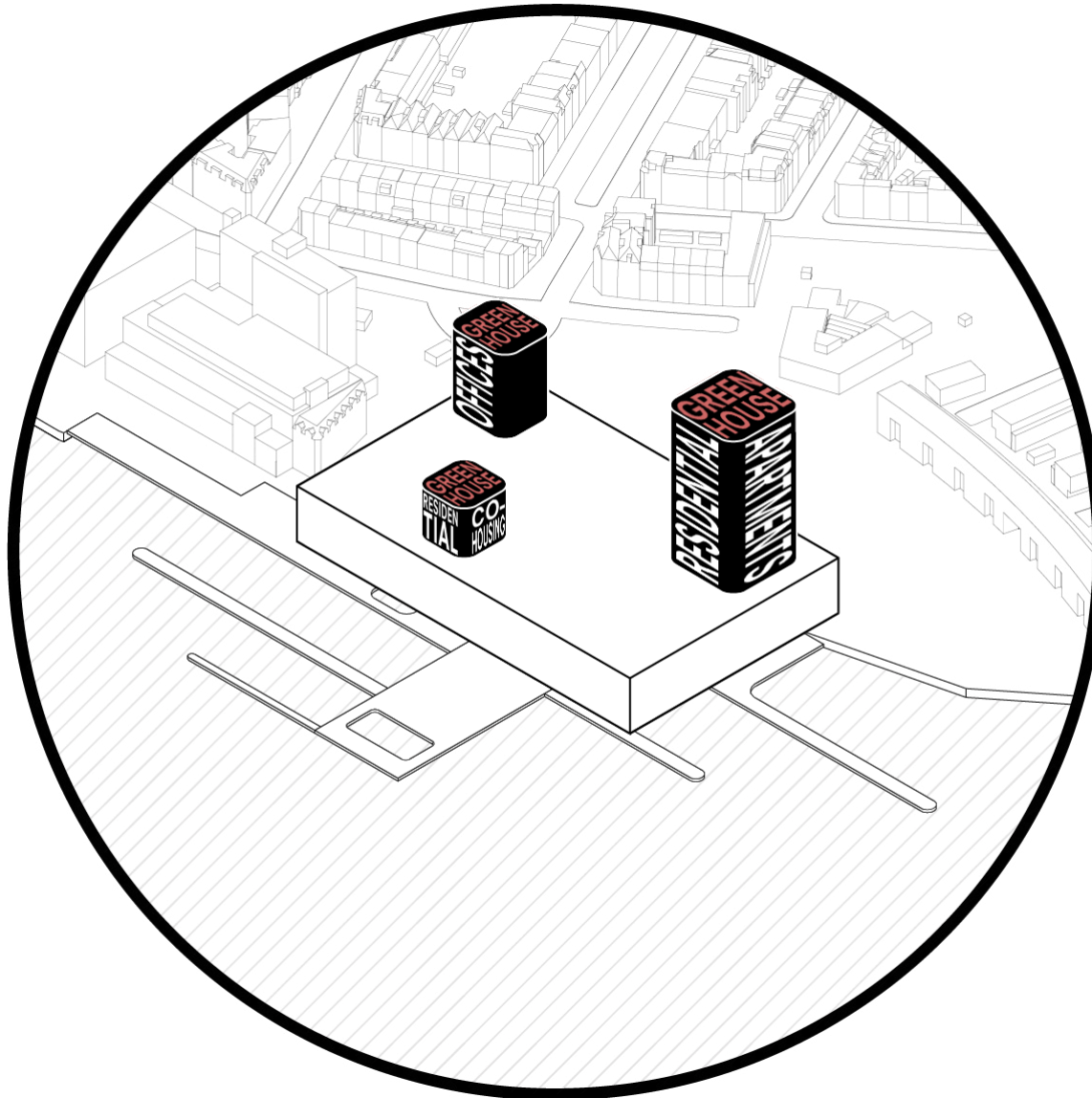

NEW URBAN FRONT

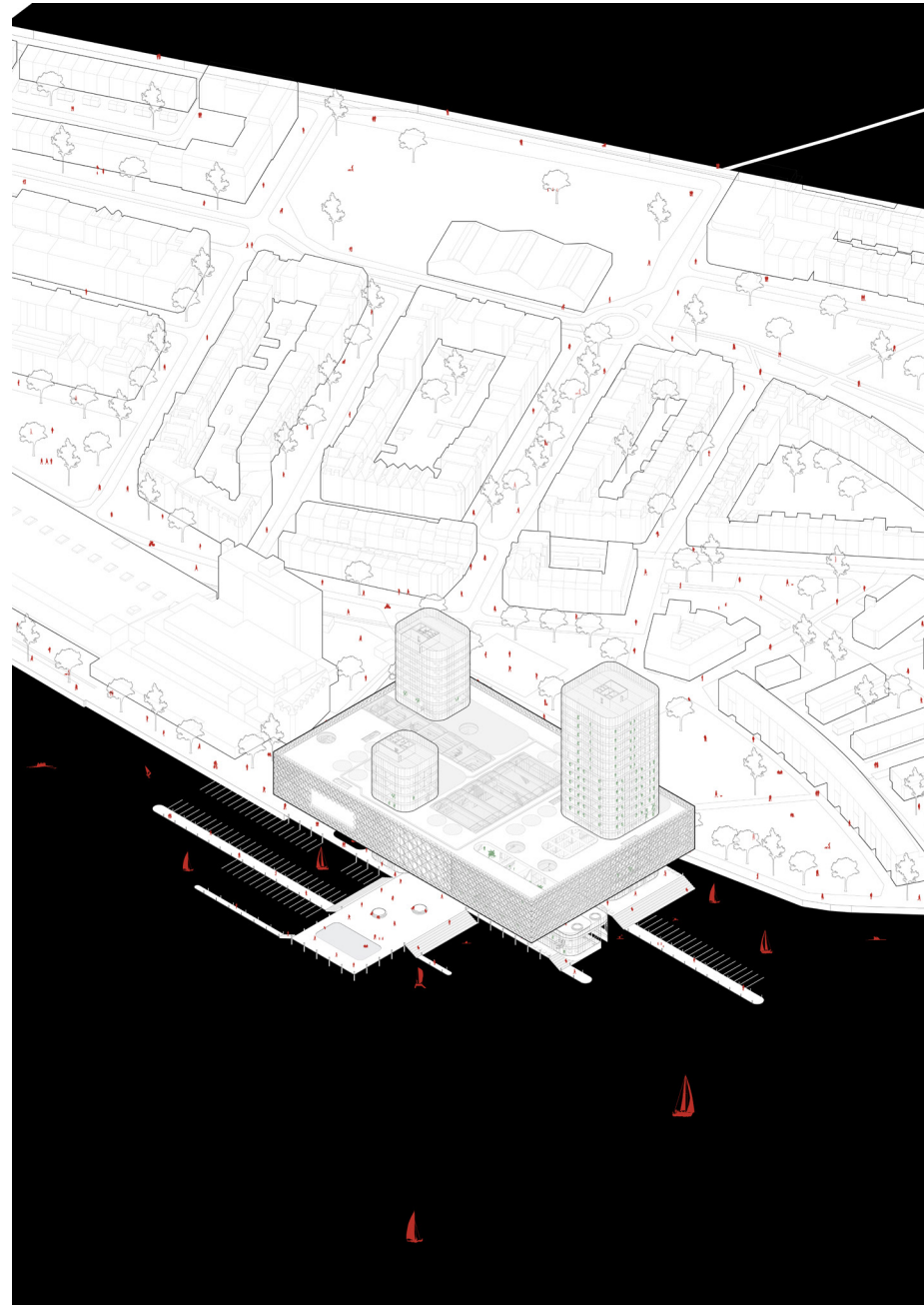

EXPLODED AXONOMETRIC

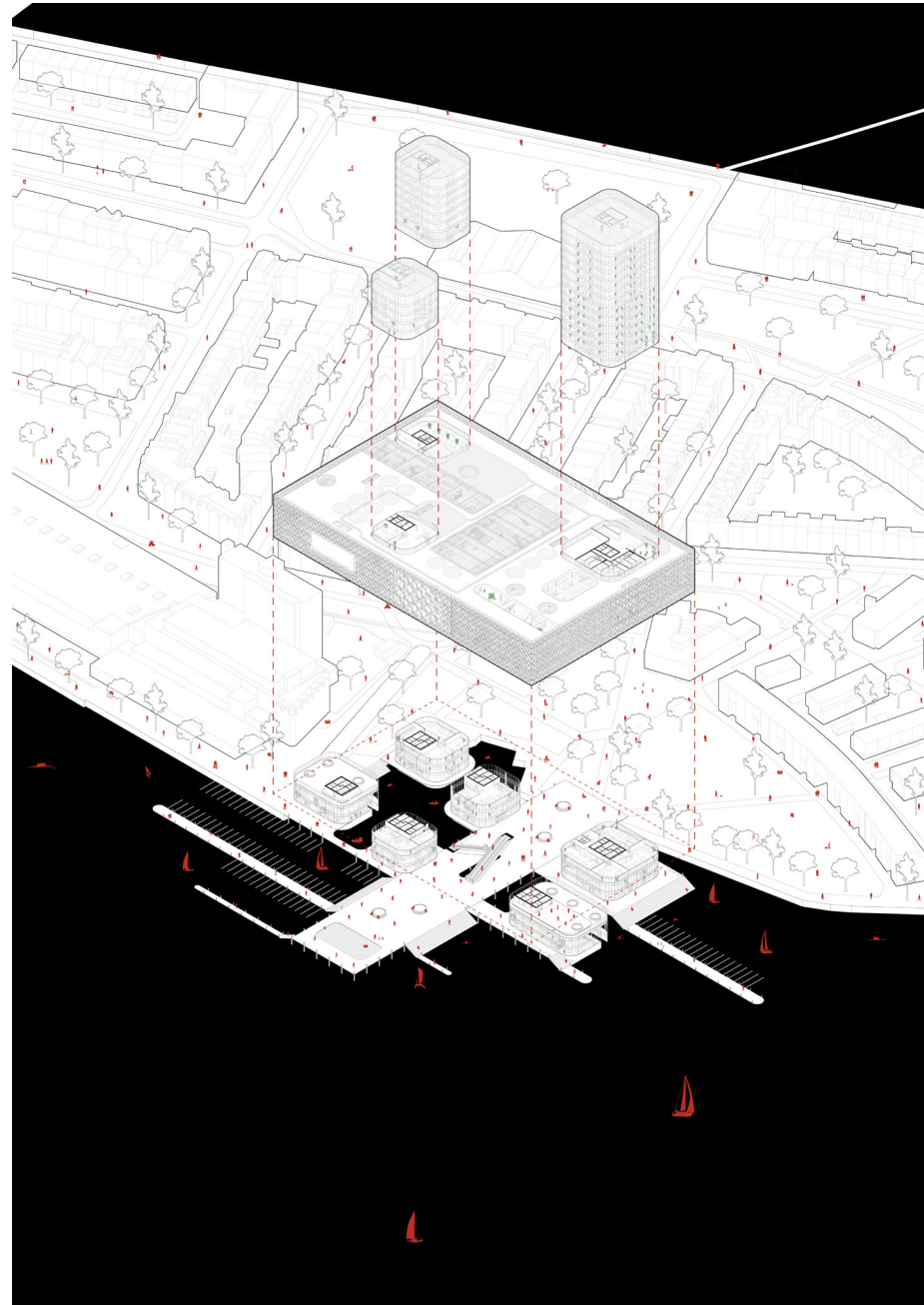

Design

AXONOMETRIC

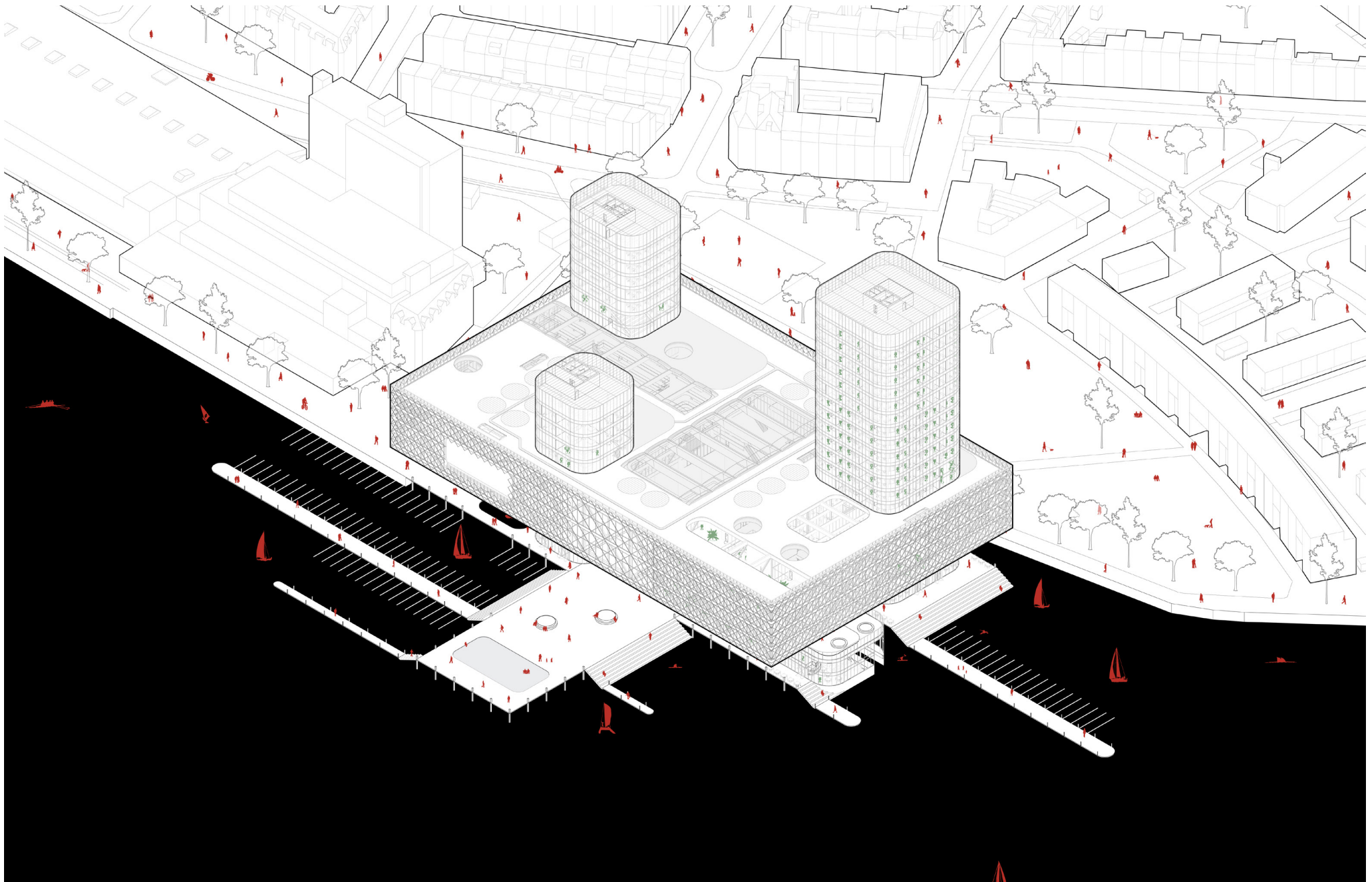

Design
PROPOSAL



SITE PLAN

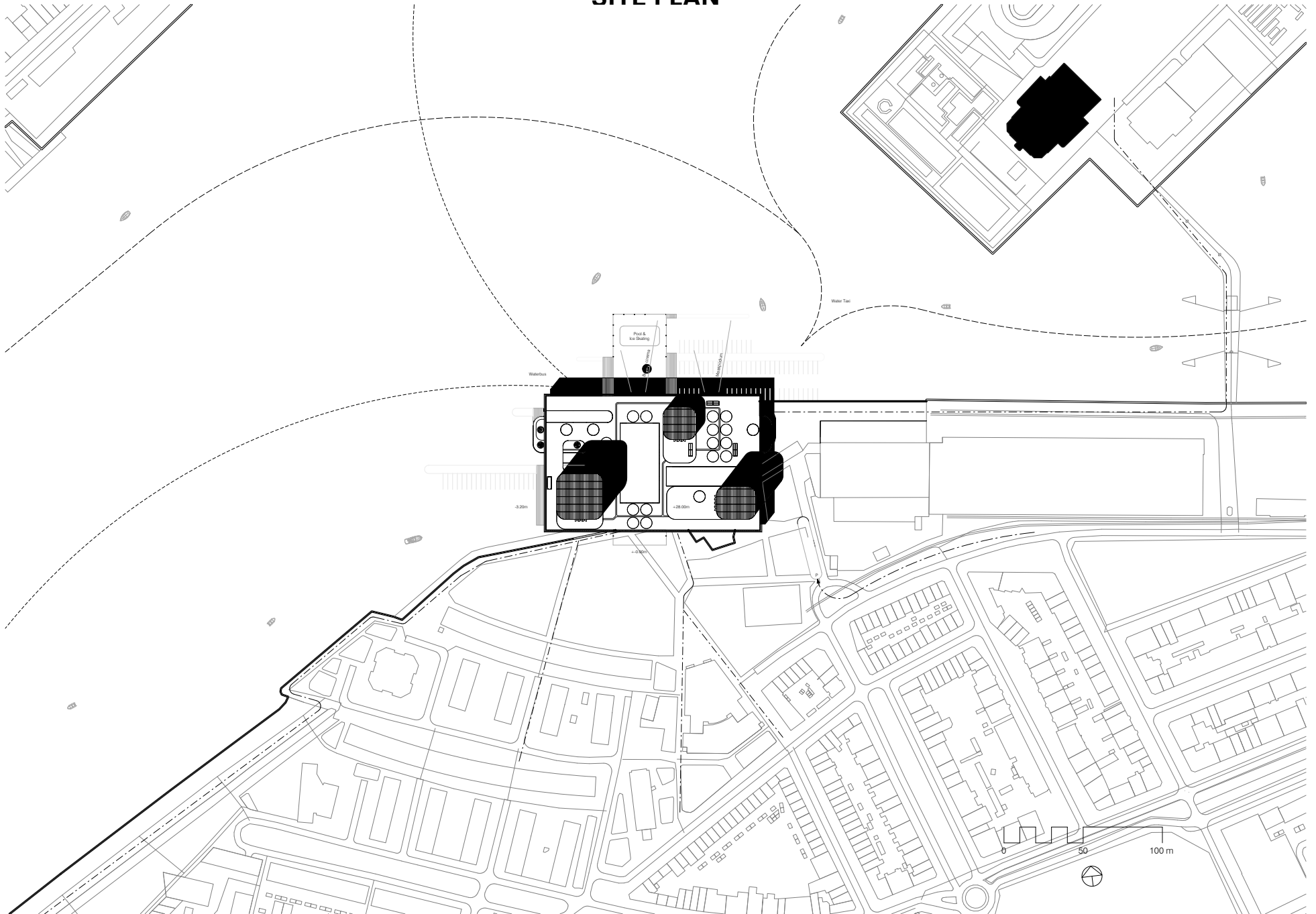

Design

CENTRAL AXIS

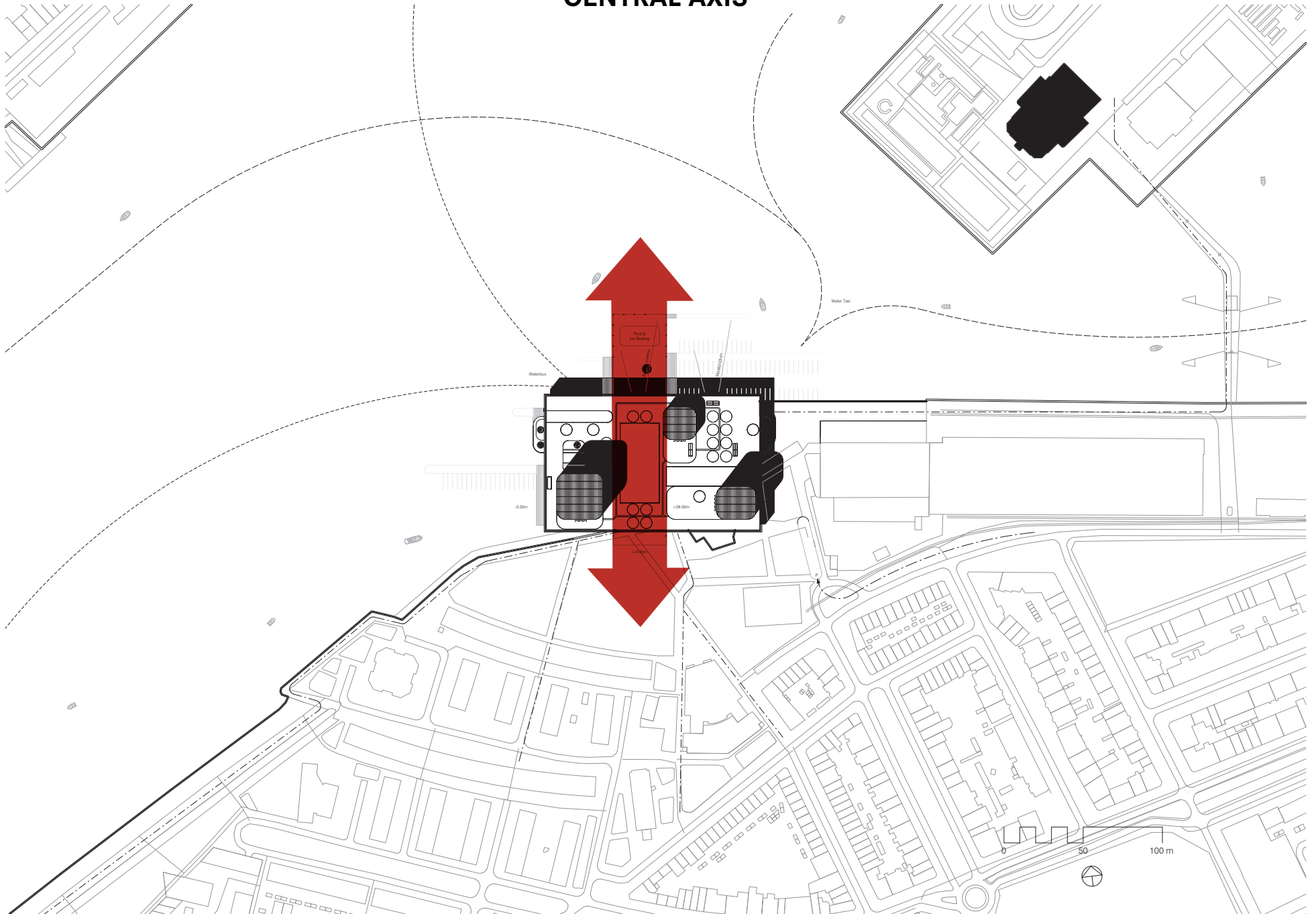

BOAT-IN CINEMA & MAASPODIUM

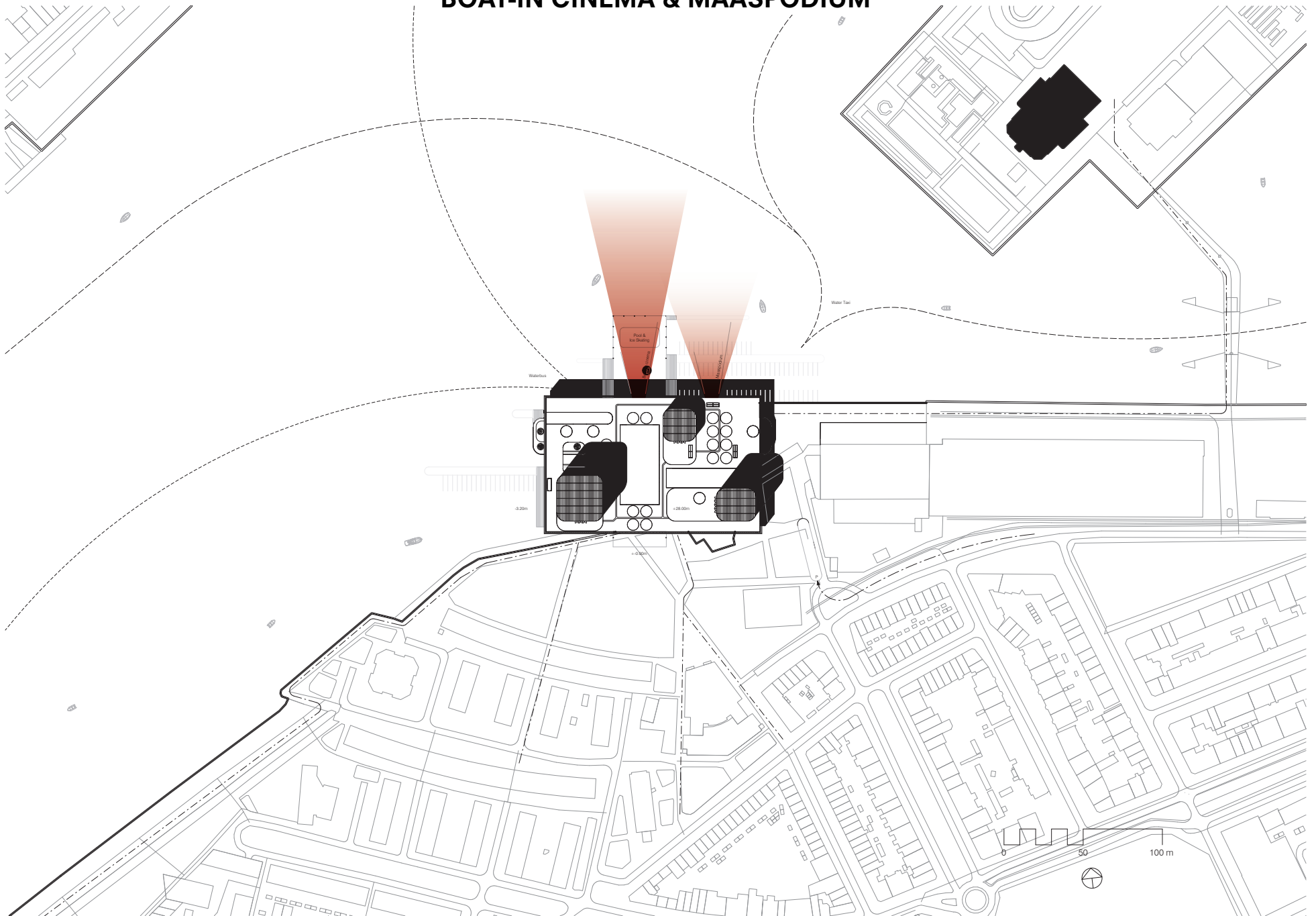

URBAN CIRCULATION

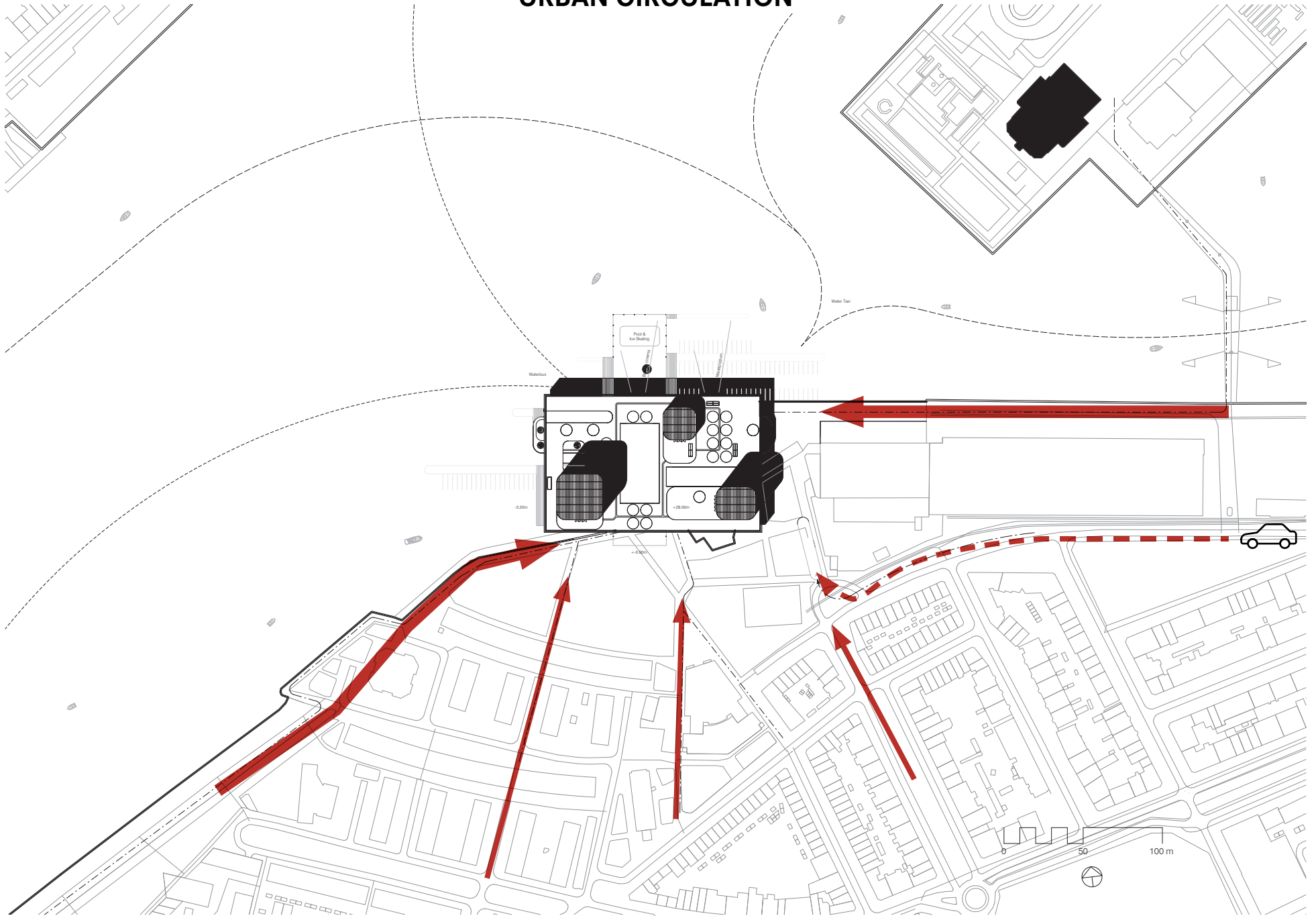

VIEW FROM HOTEL NEW YORK



Design

VIEW FROM WEST PIERS



Design

VIEW FROM PARKKADE



GROUND FLOOR PLAN

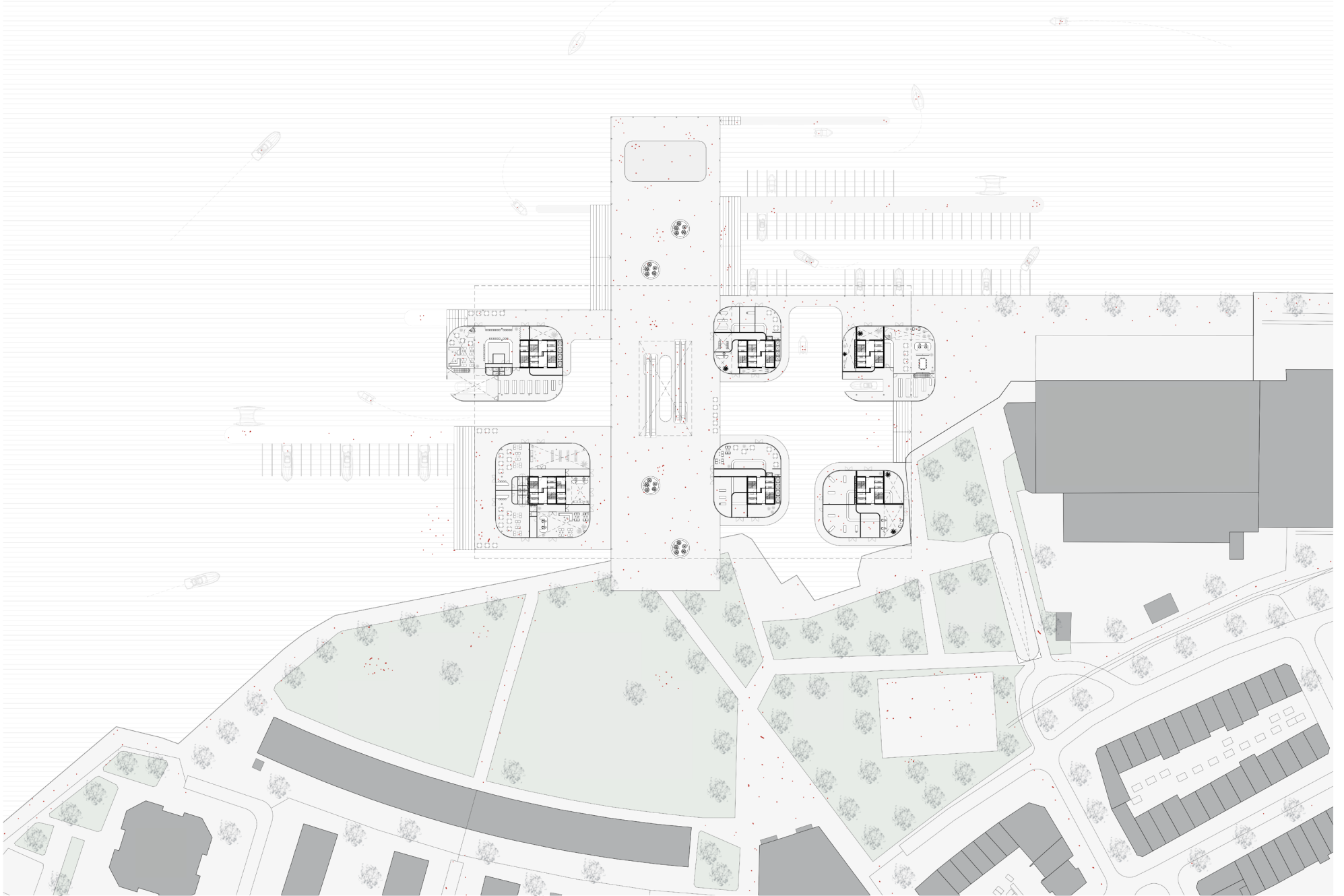

HOTEL & CULTURE ENTRANCES



TOWER ENTRANCES

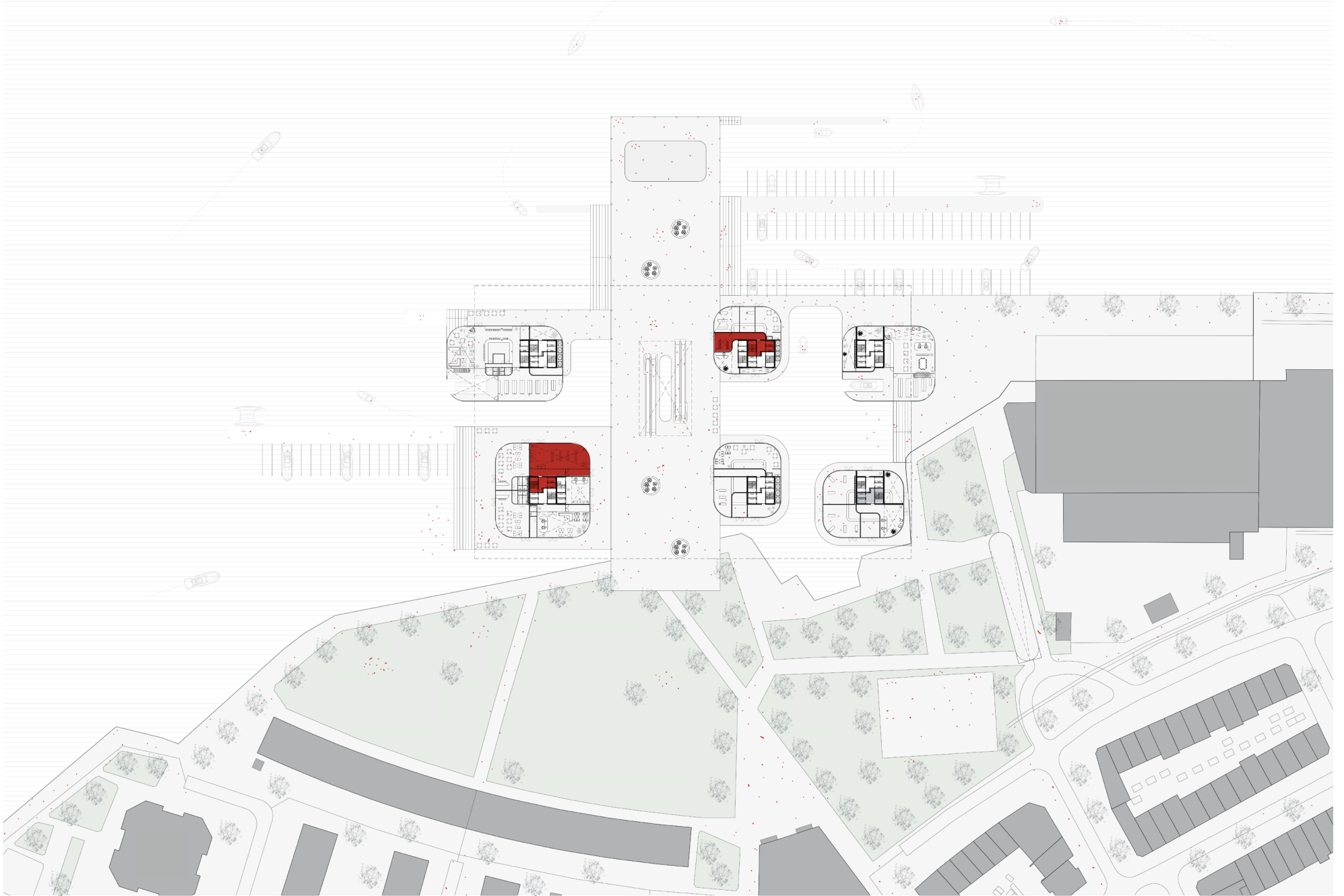

MARINA & WATER TAXI

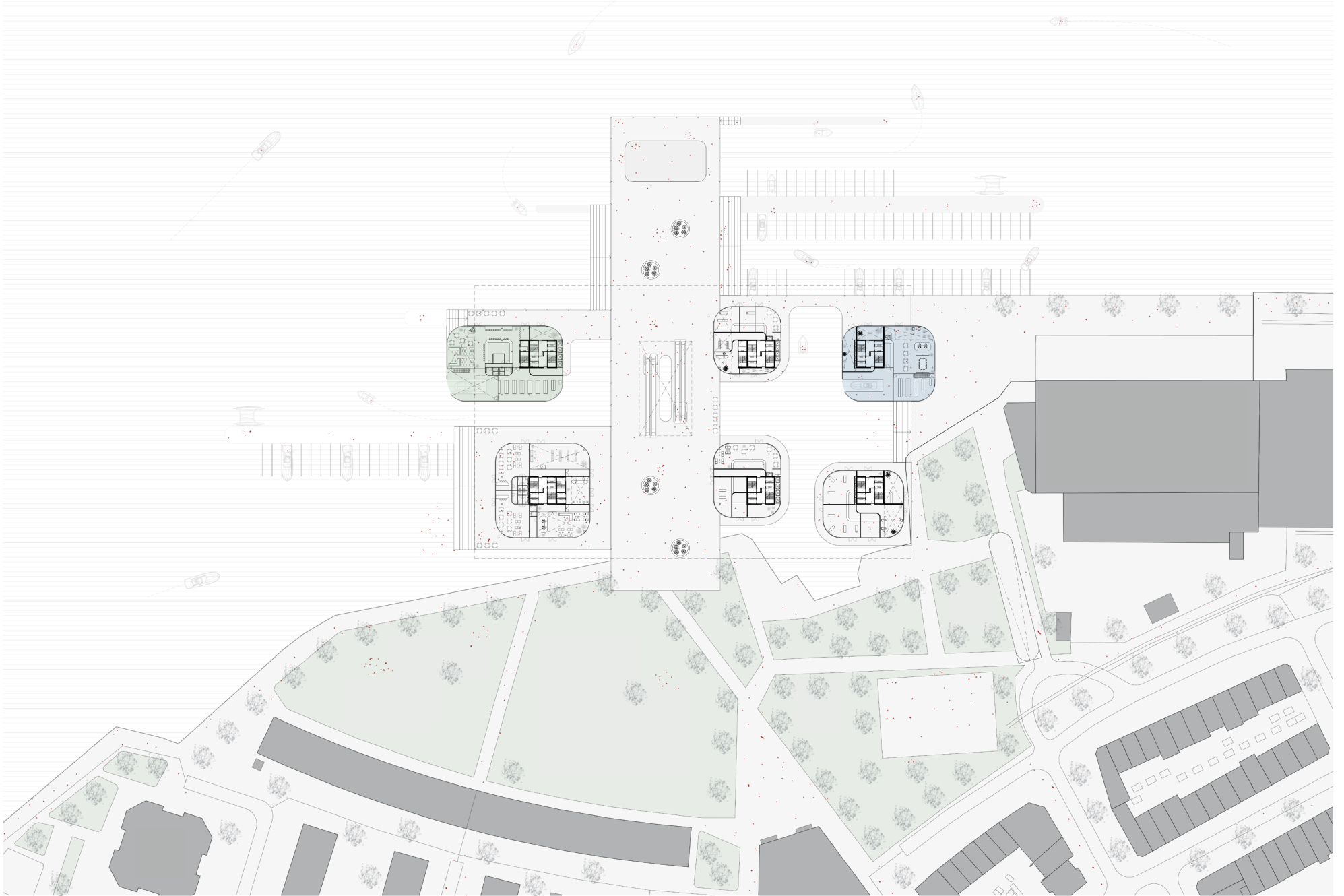

SECTIONAL BASE AND FIFTH FACADE



PLANE OF URBAN ACTIVITY

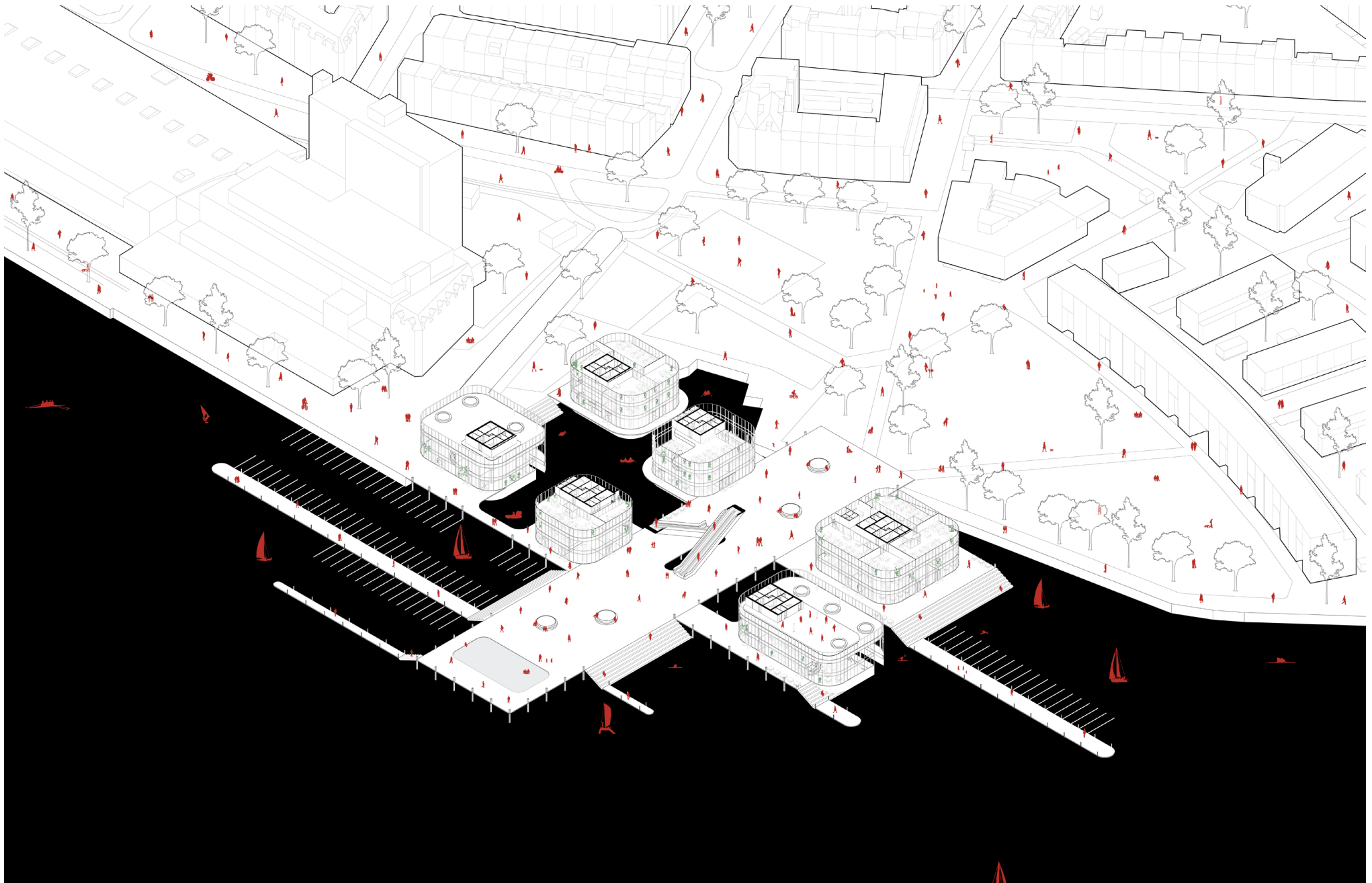

PLANE OF URBAN ACTIVITY

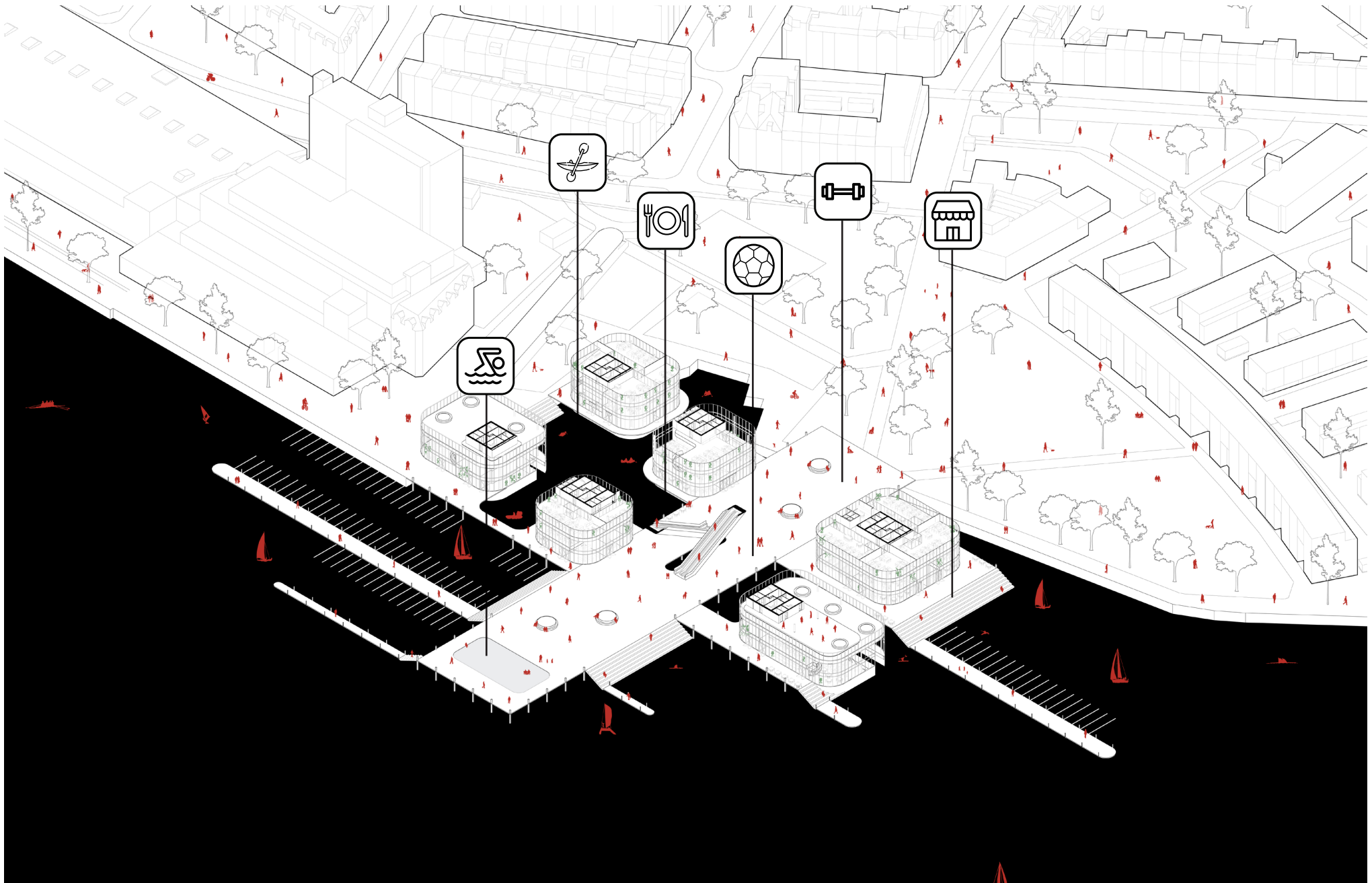

Design

SUMMER: OUTDOOR POOL



Design

WINTER: ICE SKATING RINK



Design

YEAR-ROUND: URBAN CINEMA



Design

A PLANE OF URBAN ACTIVITY

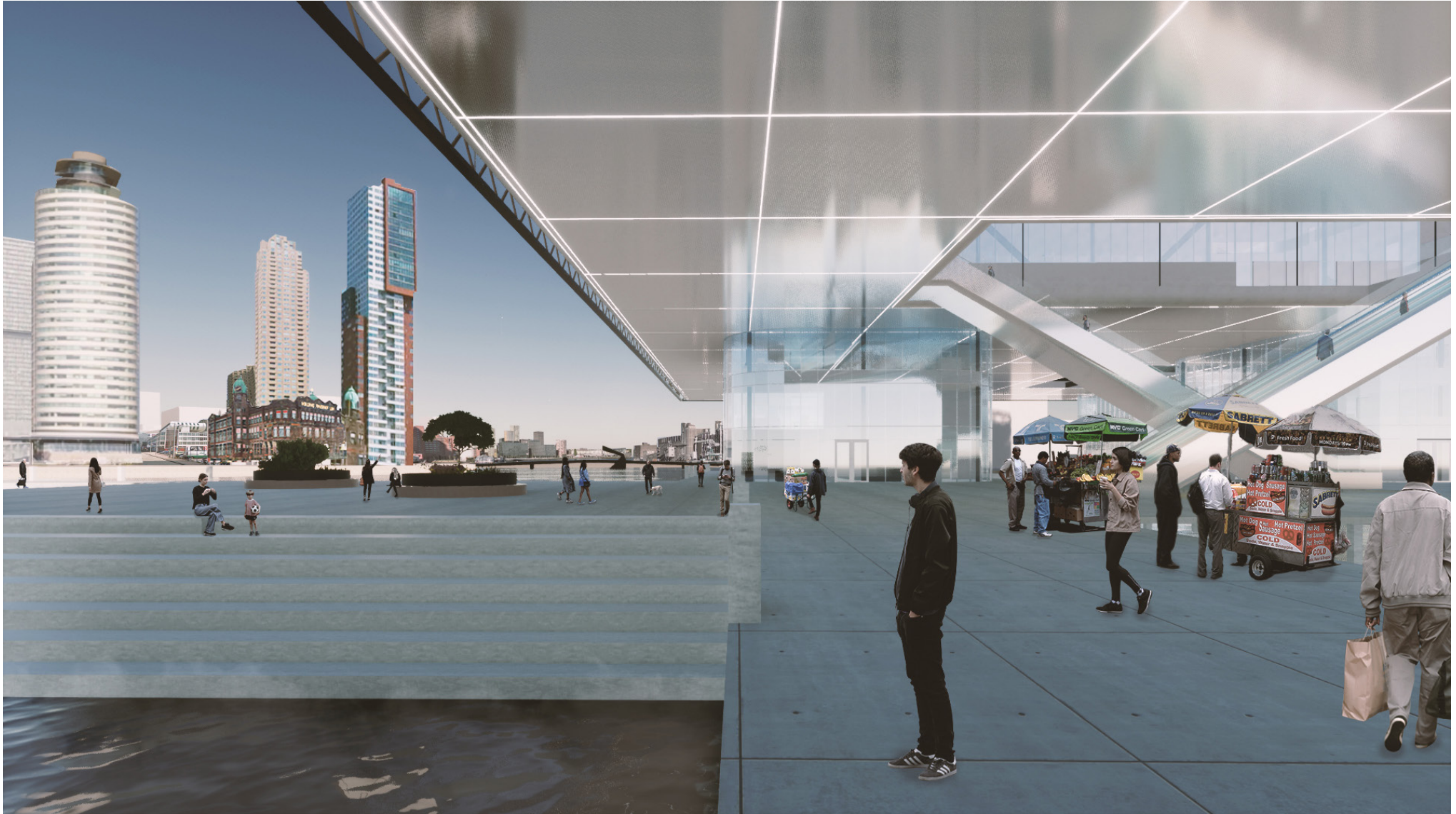

Design

...EVEN IN DUTCH WEATHER

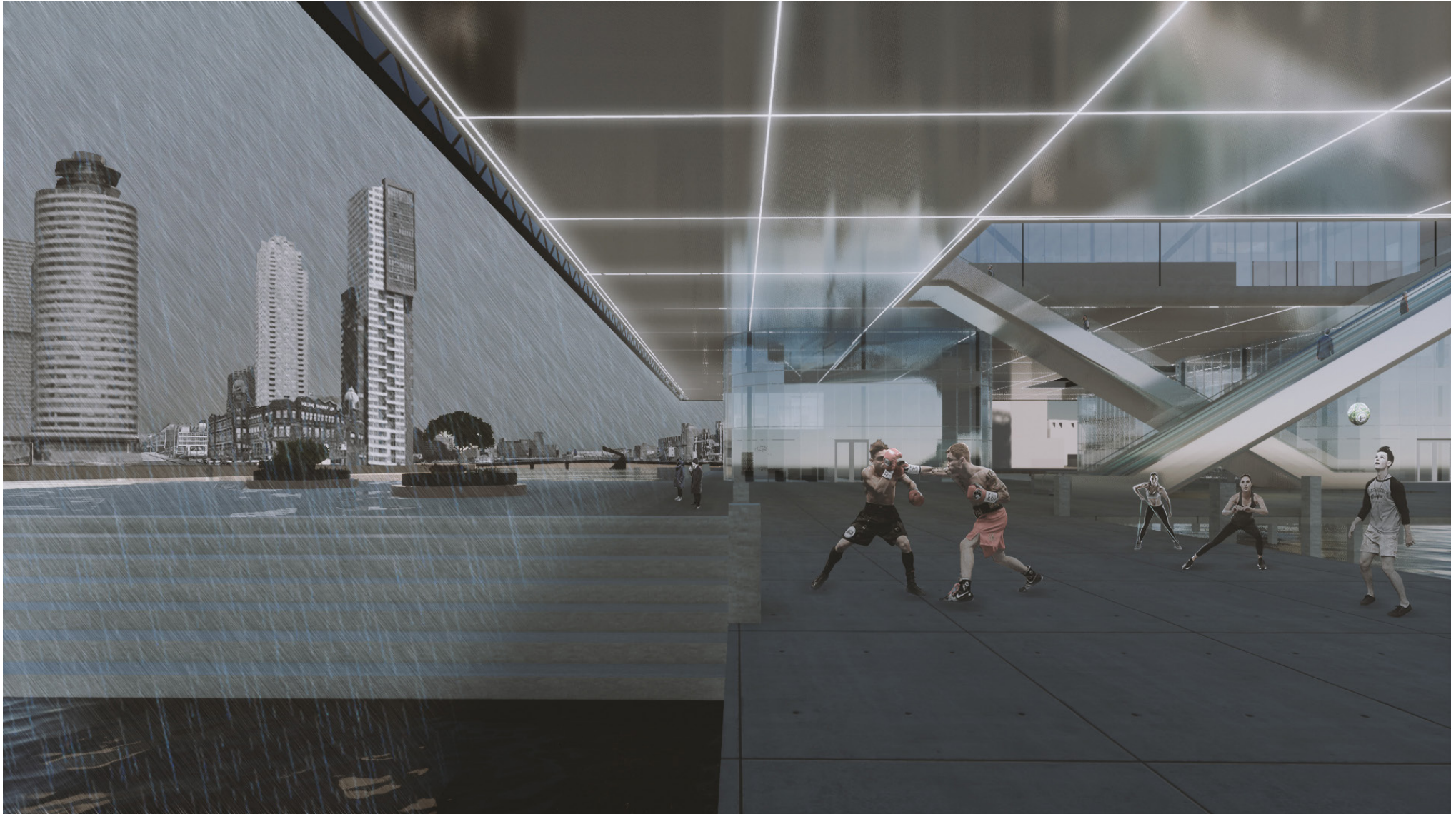

BASEMENT -3

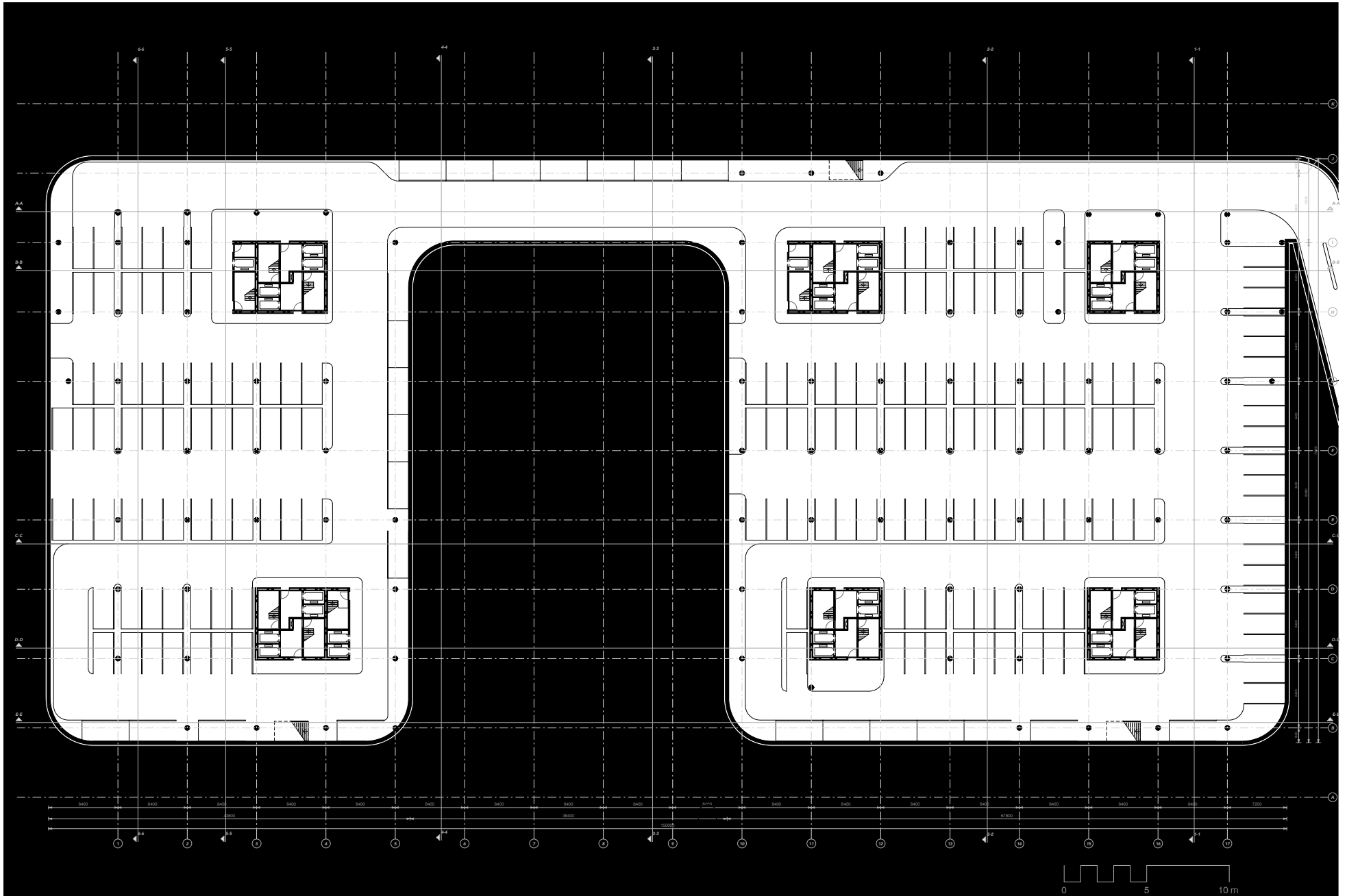

BASEMENT -2

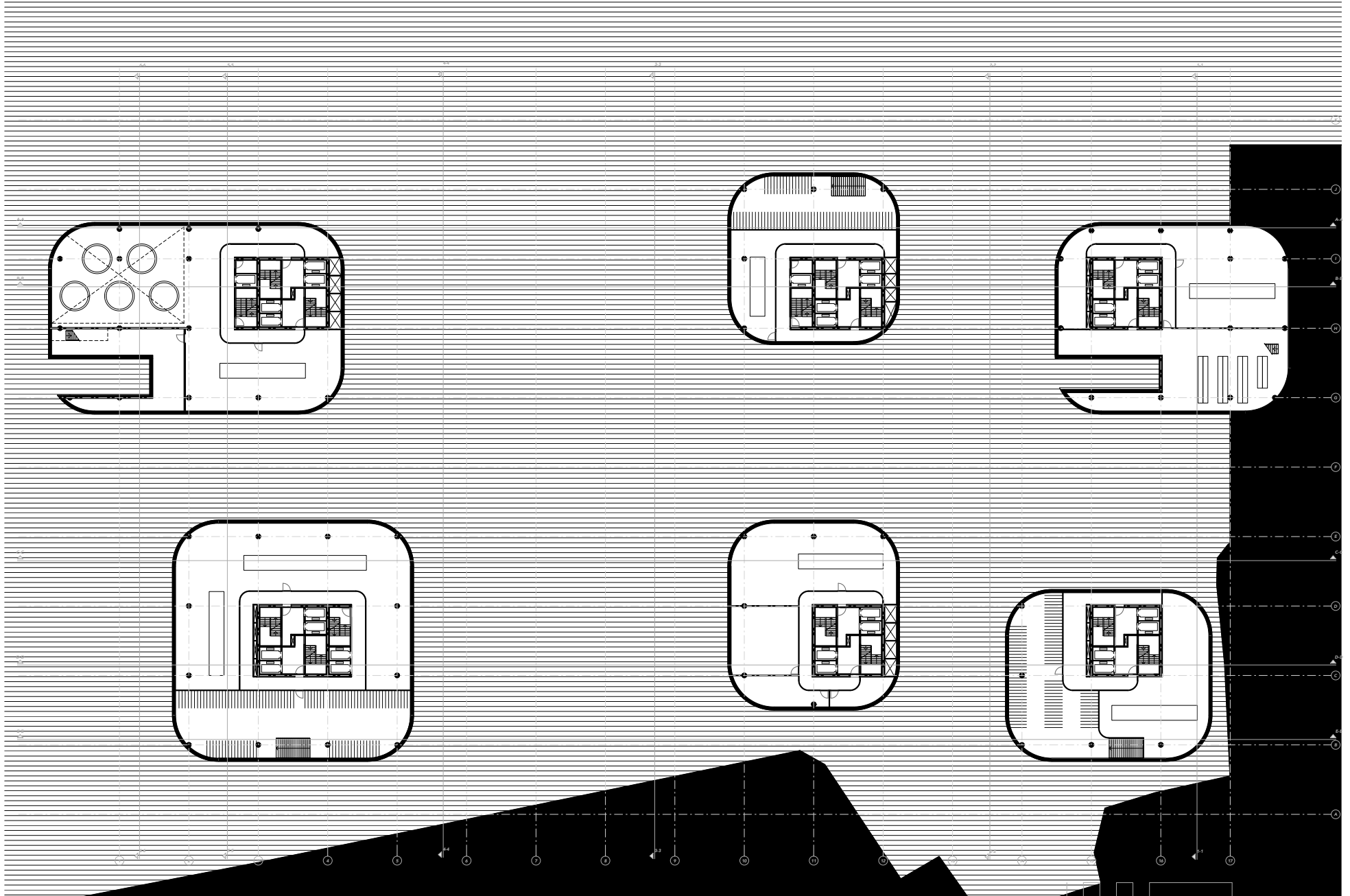

BASEMENT -1

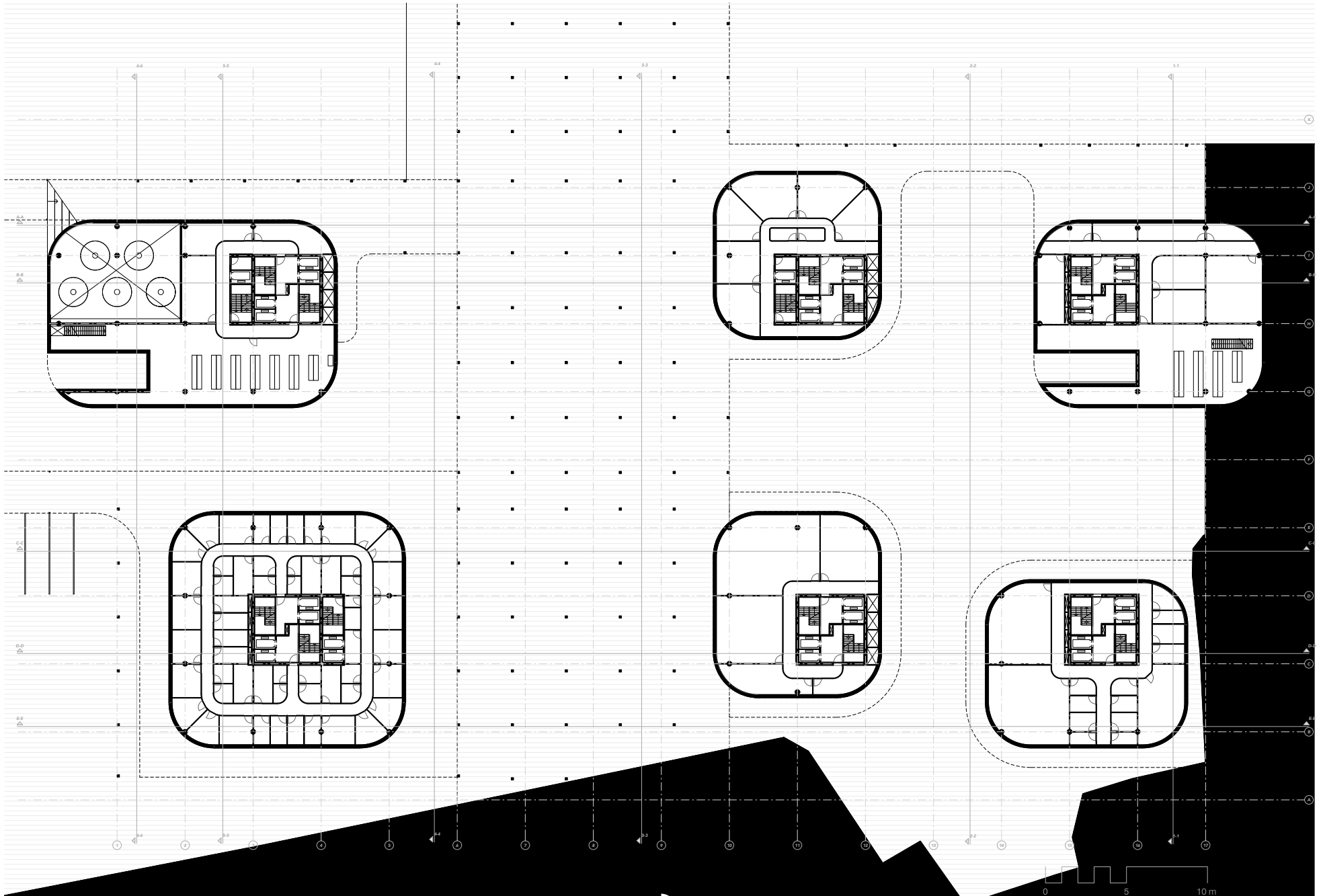

FIRST FLOOR PLAN (+4.00m)

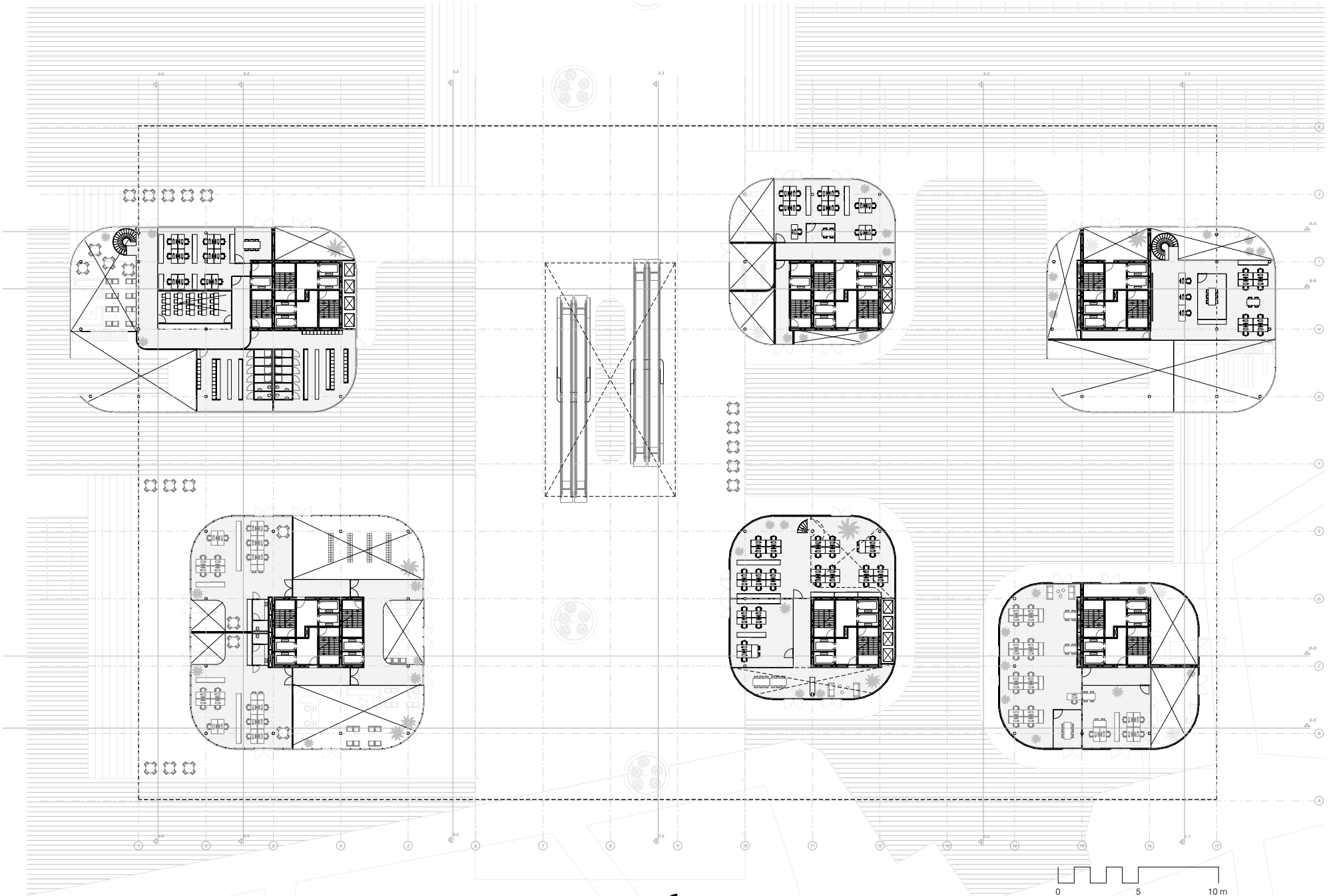

SECOND FLOOR PLAN (+8.00m)

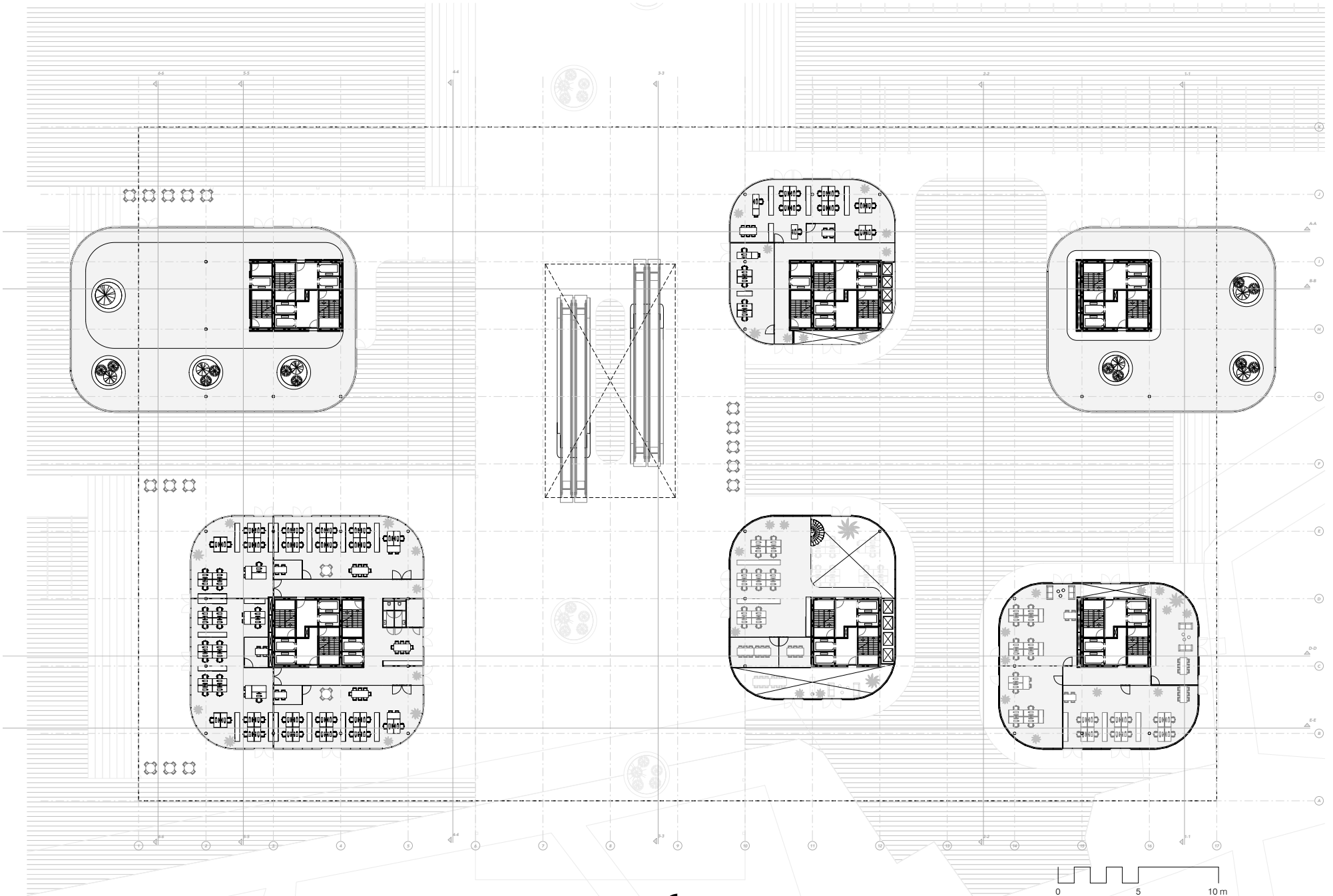

SECOND FLOOR PLAN (+8.00m)

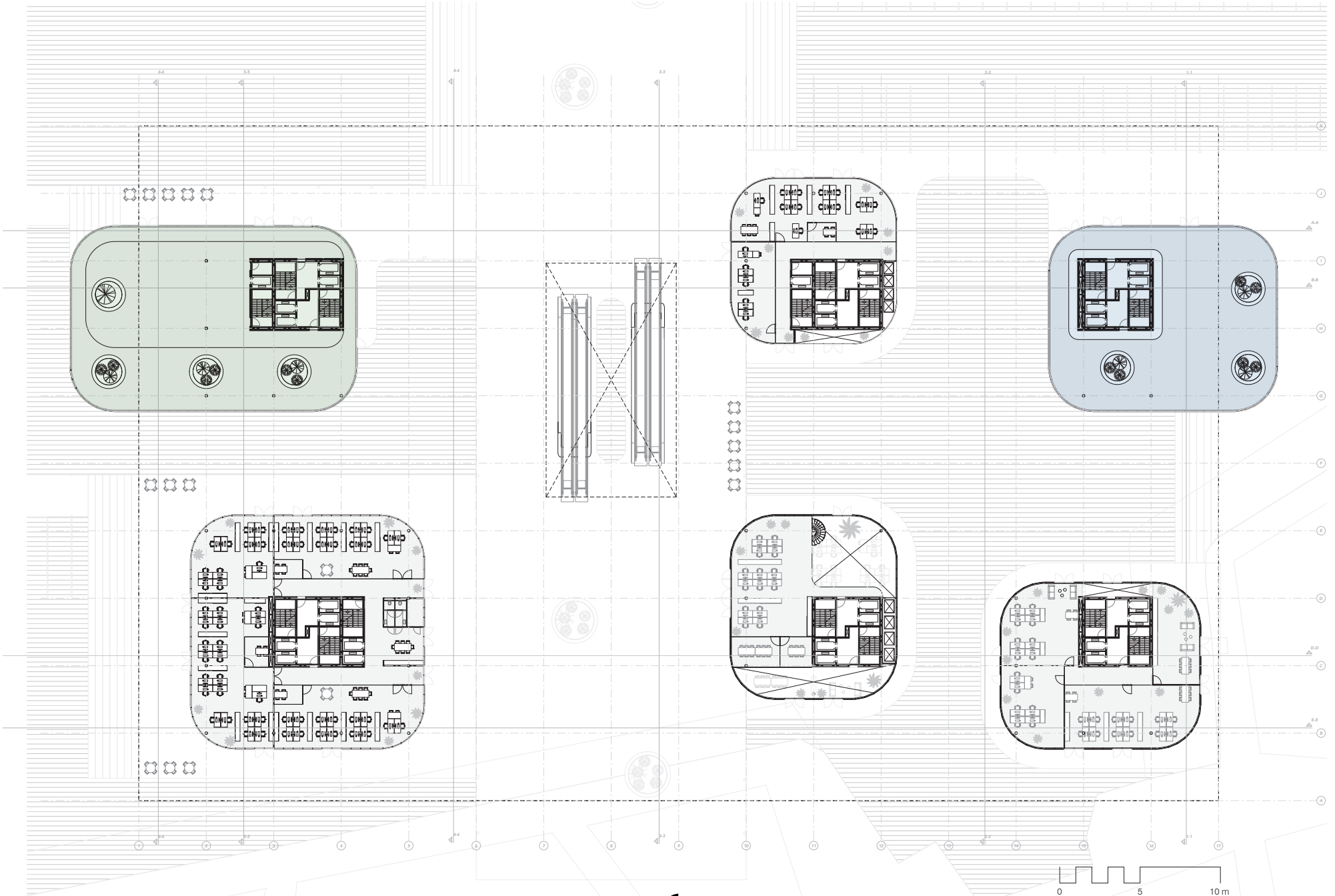

Design

ROUTE UPWARD

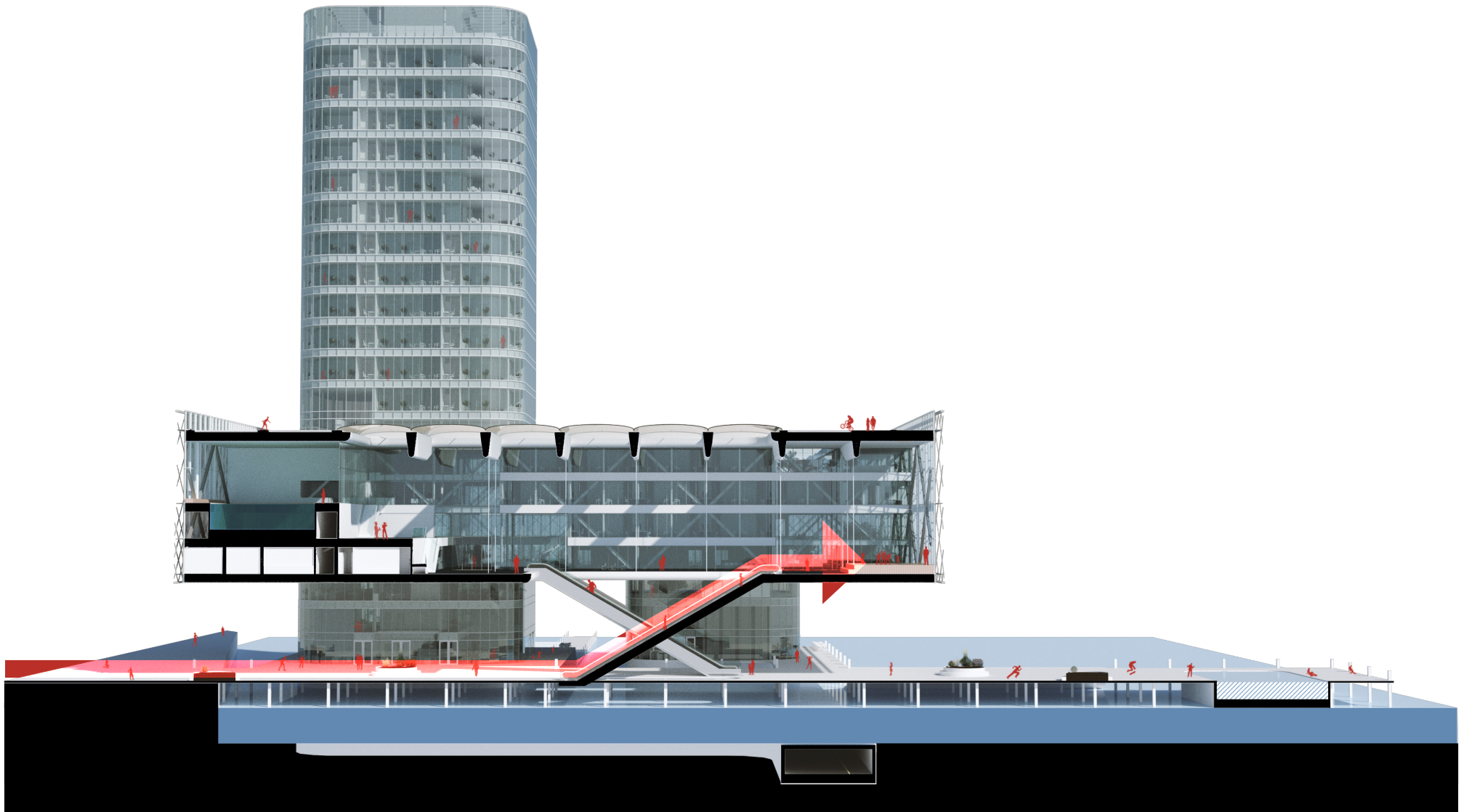

Design
PUBLIC PODIUM

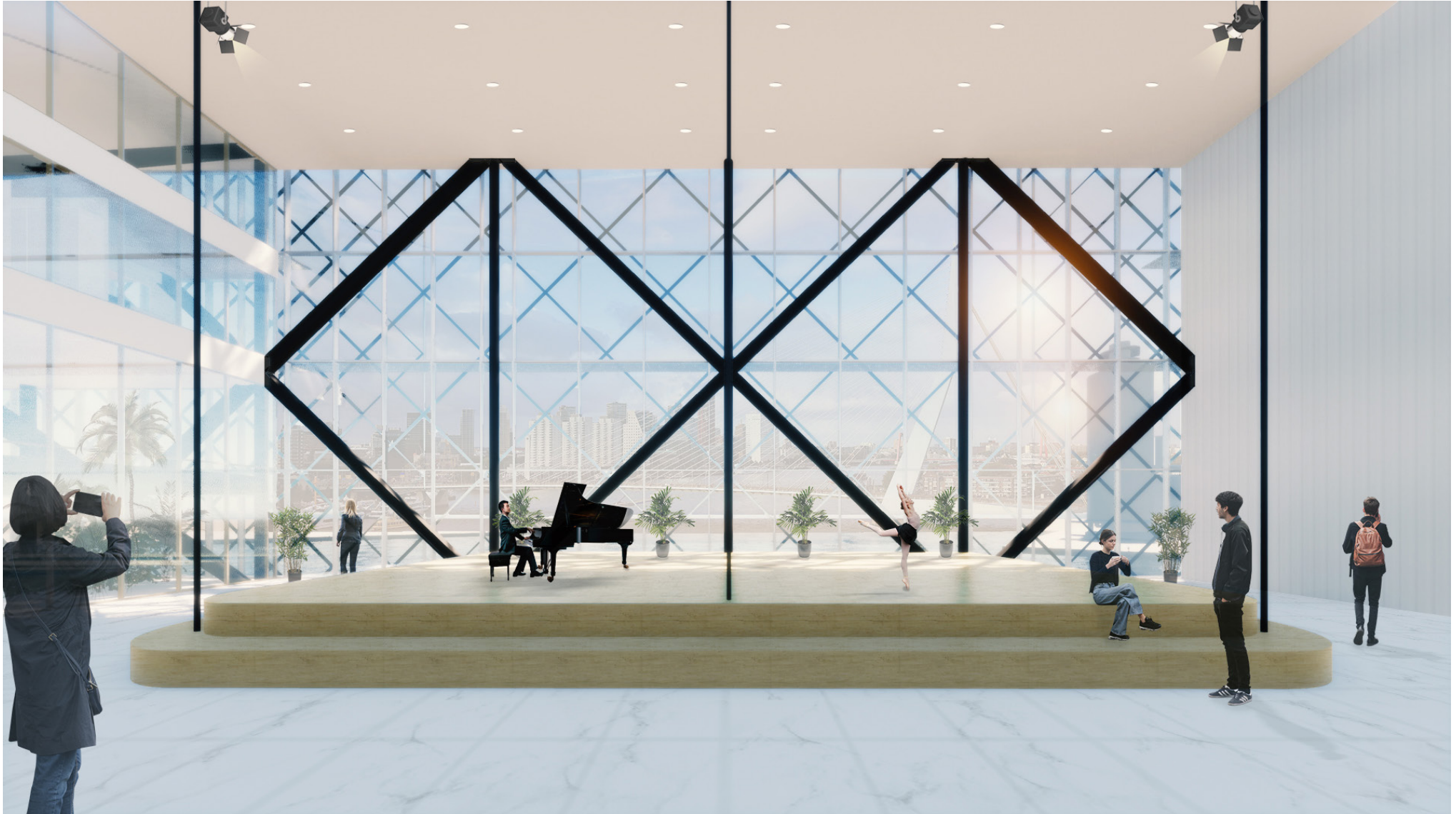

Design

PUBLIC PLAZA



Design

PUBLIC SCREEN

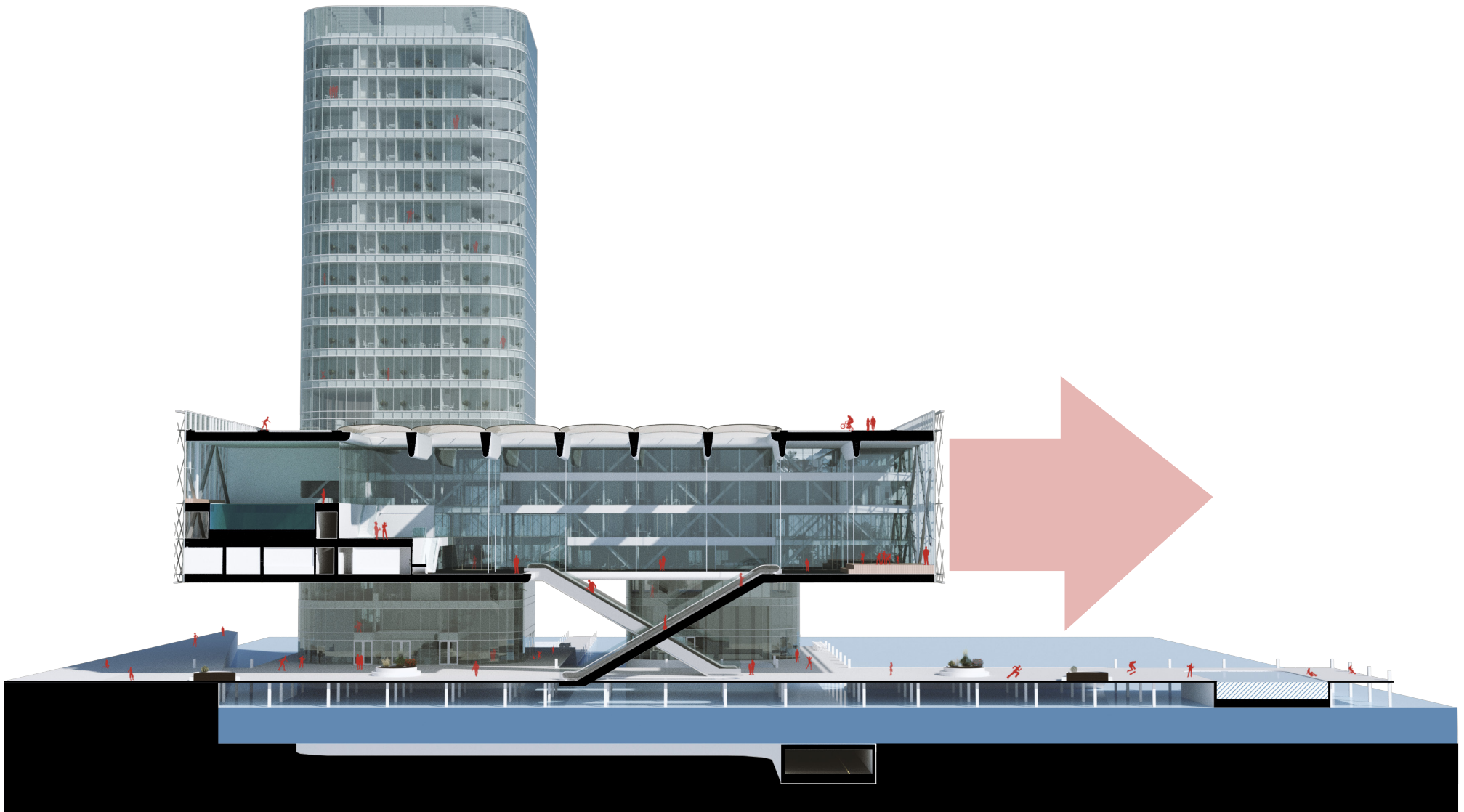

Design

PUBLIC INTERIOR

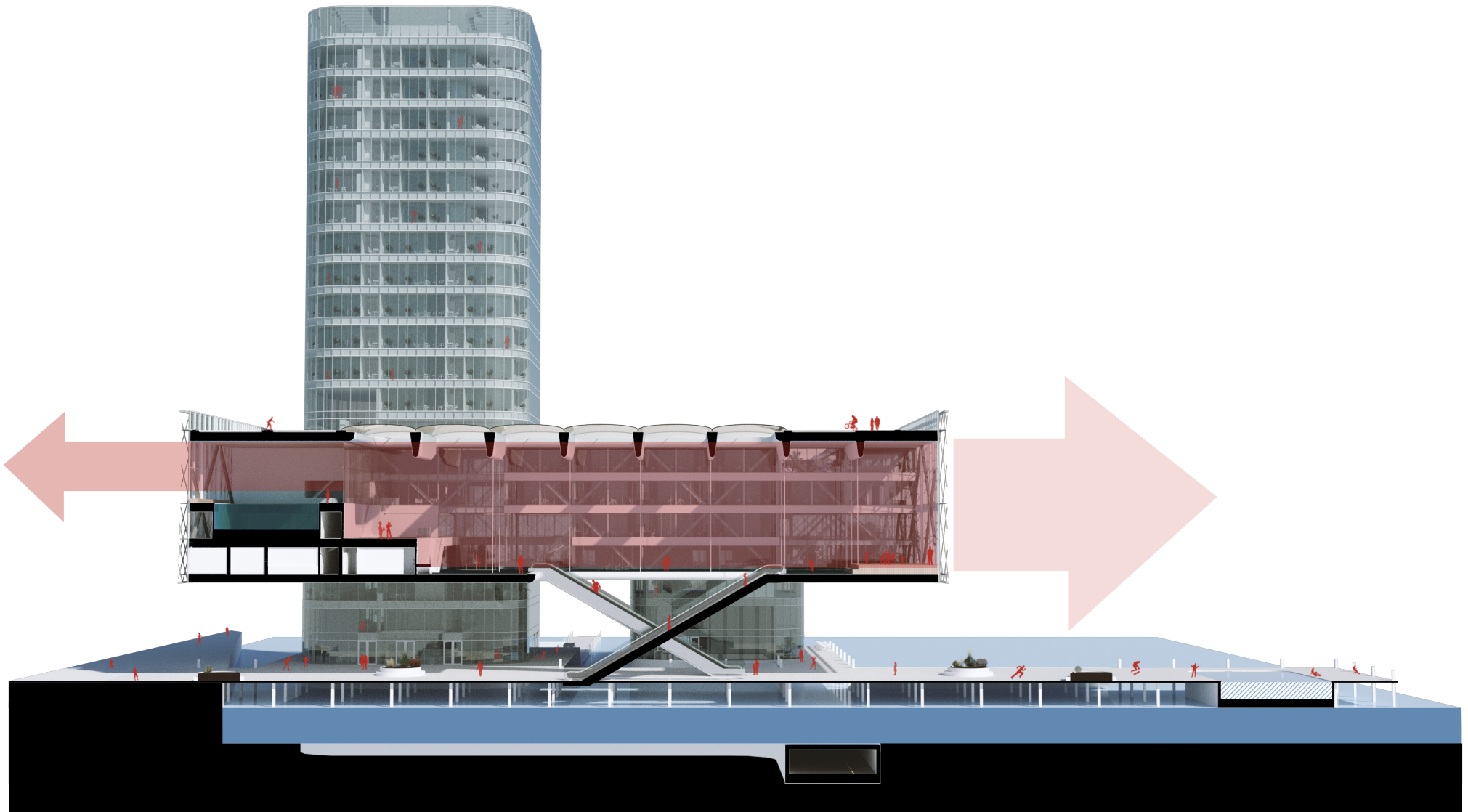

Design
MOVIES

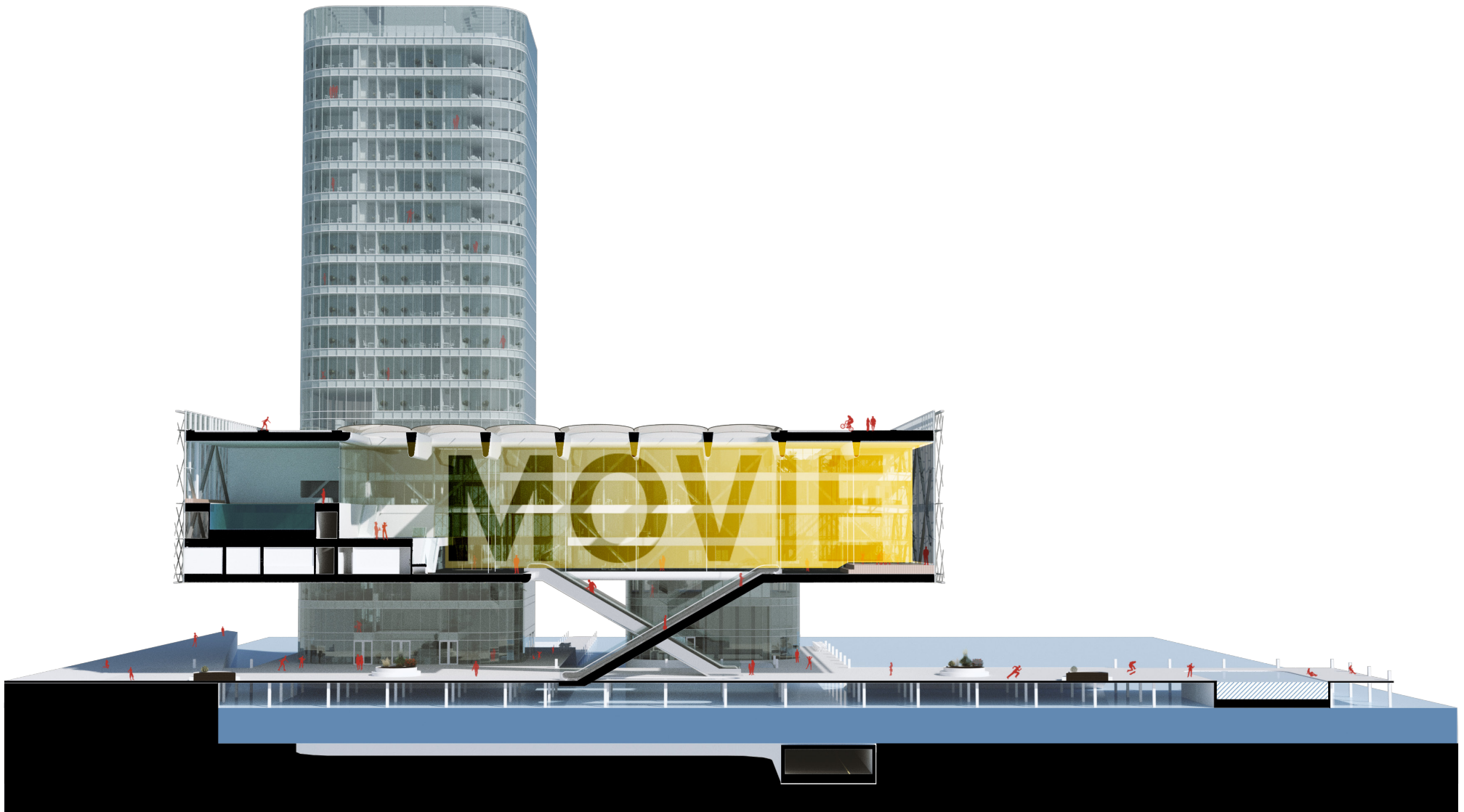

Design

PUBLIC SPA & POOLS

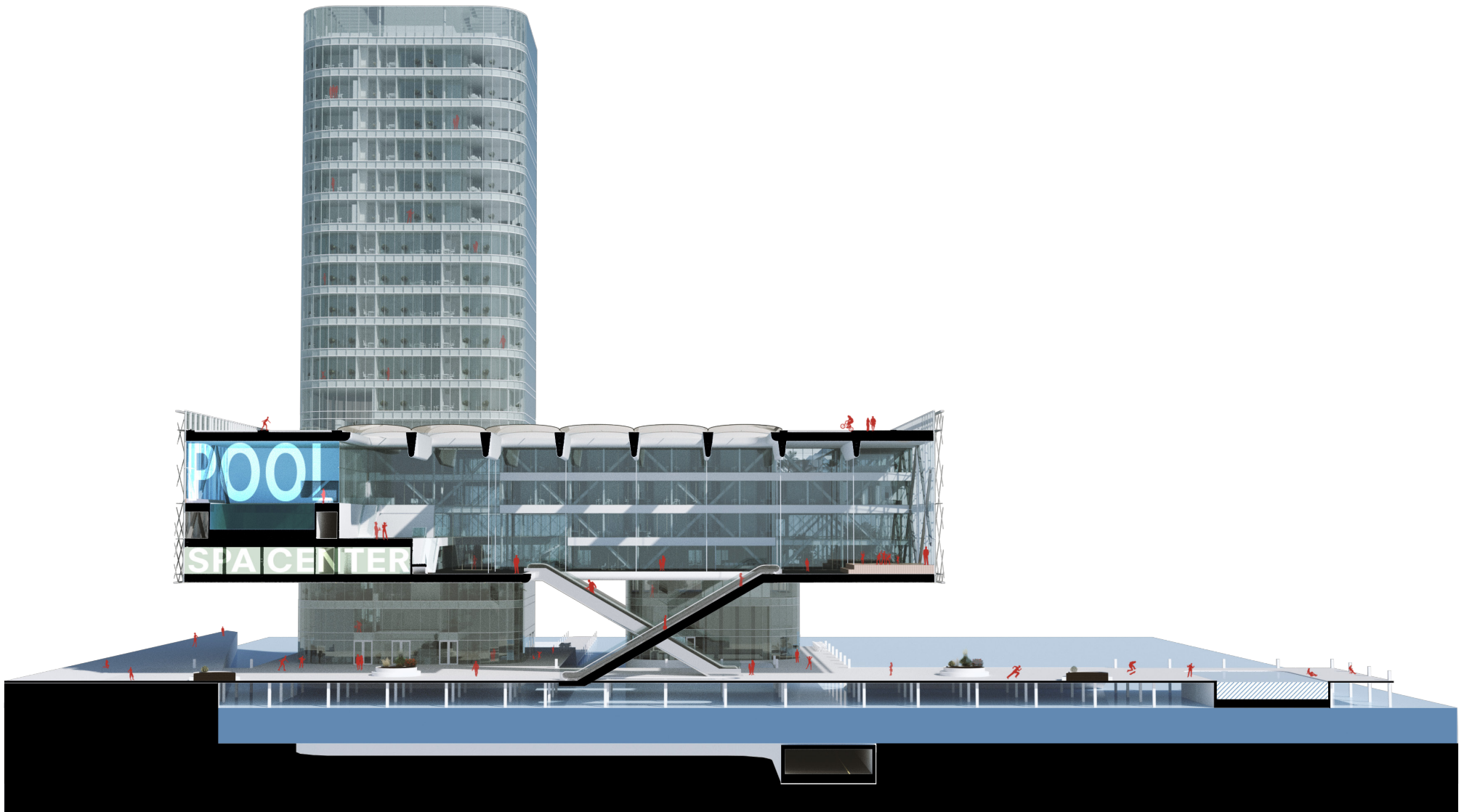

Design

POOL WITH A VIEW



Design

CULTURAL CENTER

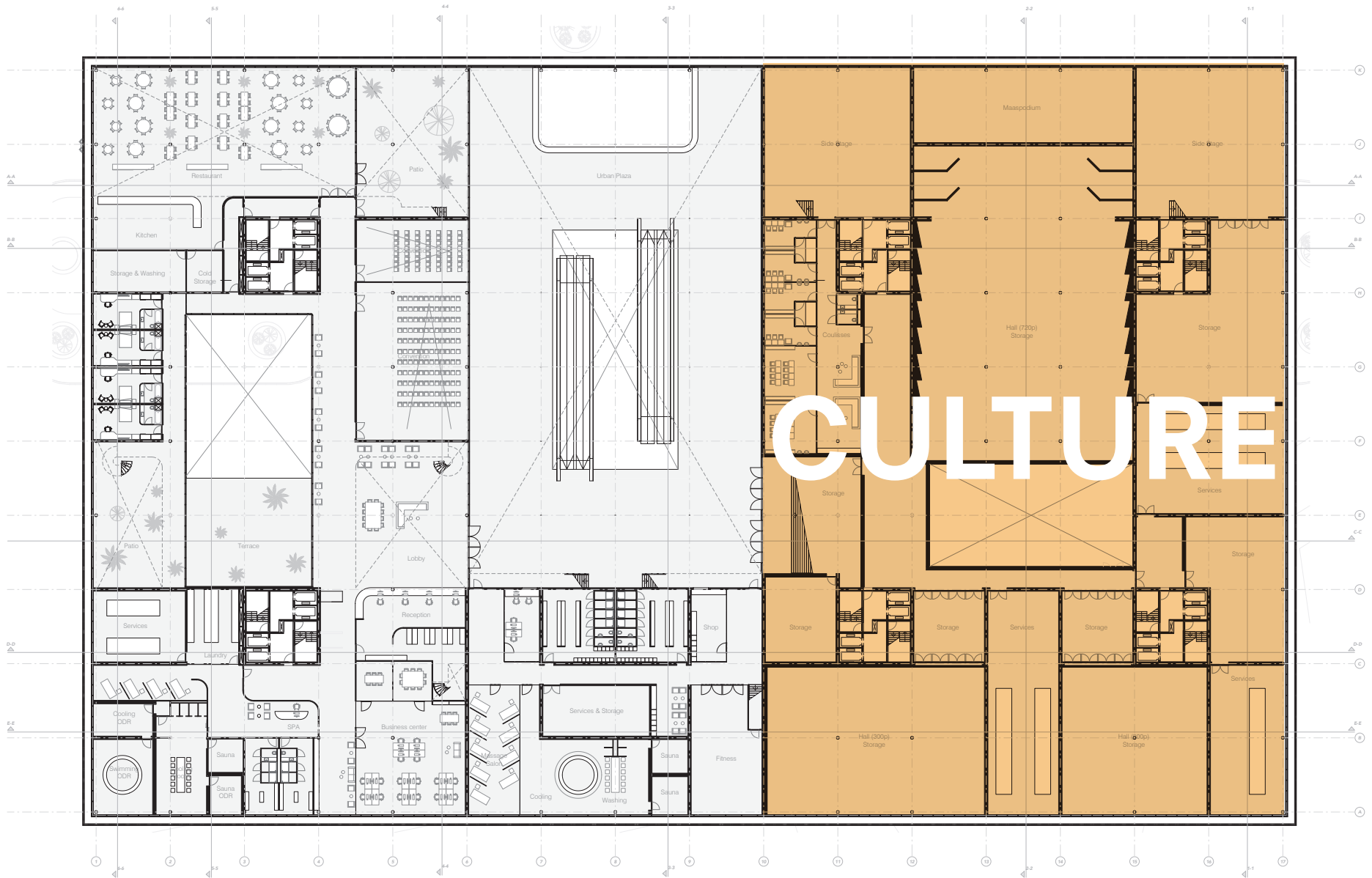

SPA & POOL CENTER

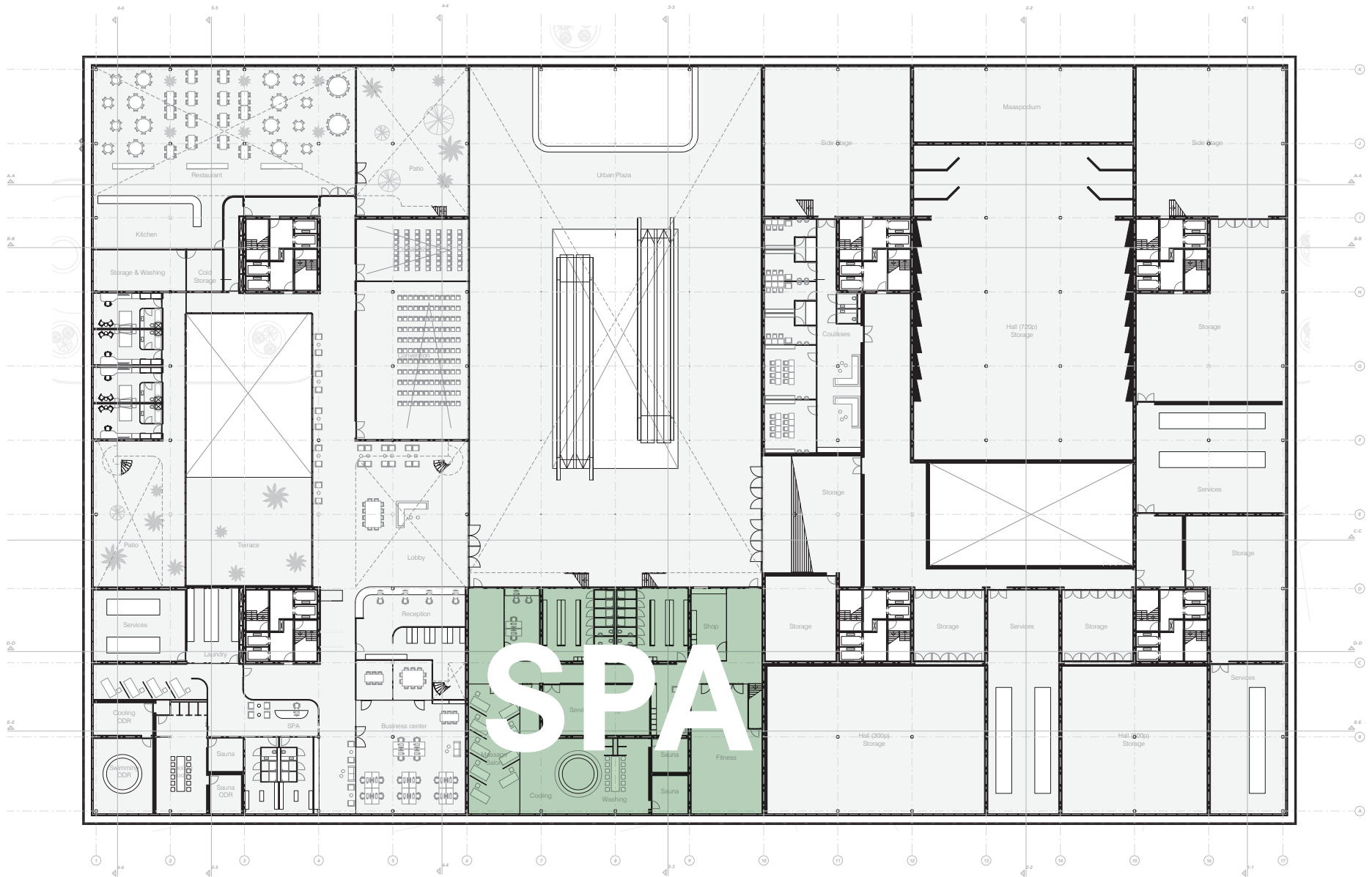

Design
HOTEL

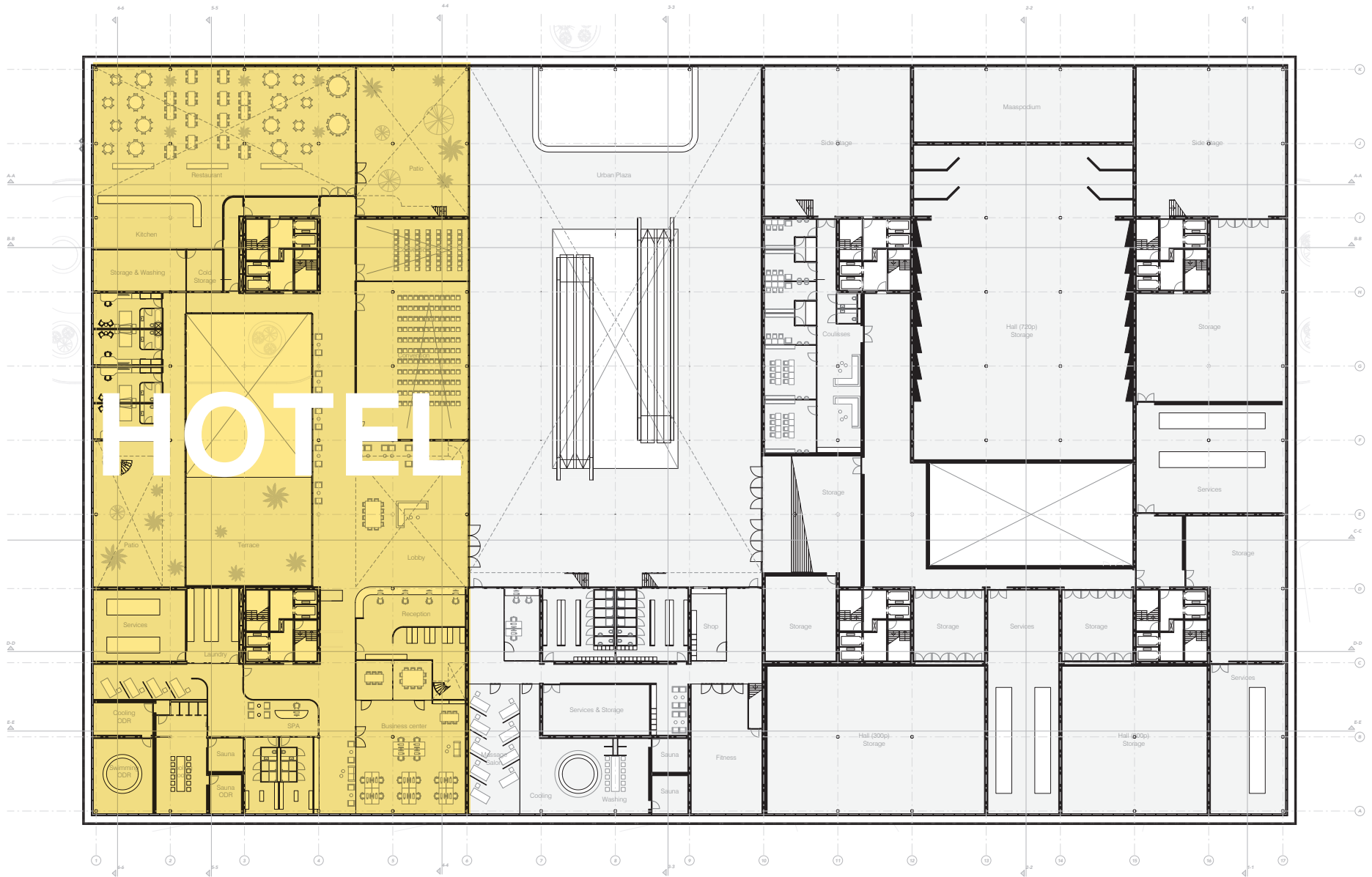

HOTEL



Design

+16.00M PLAN (LV4)

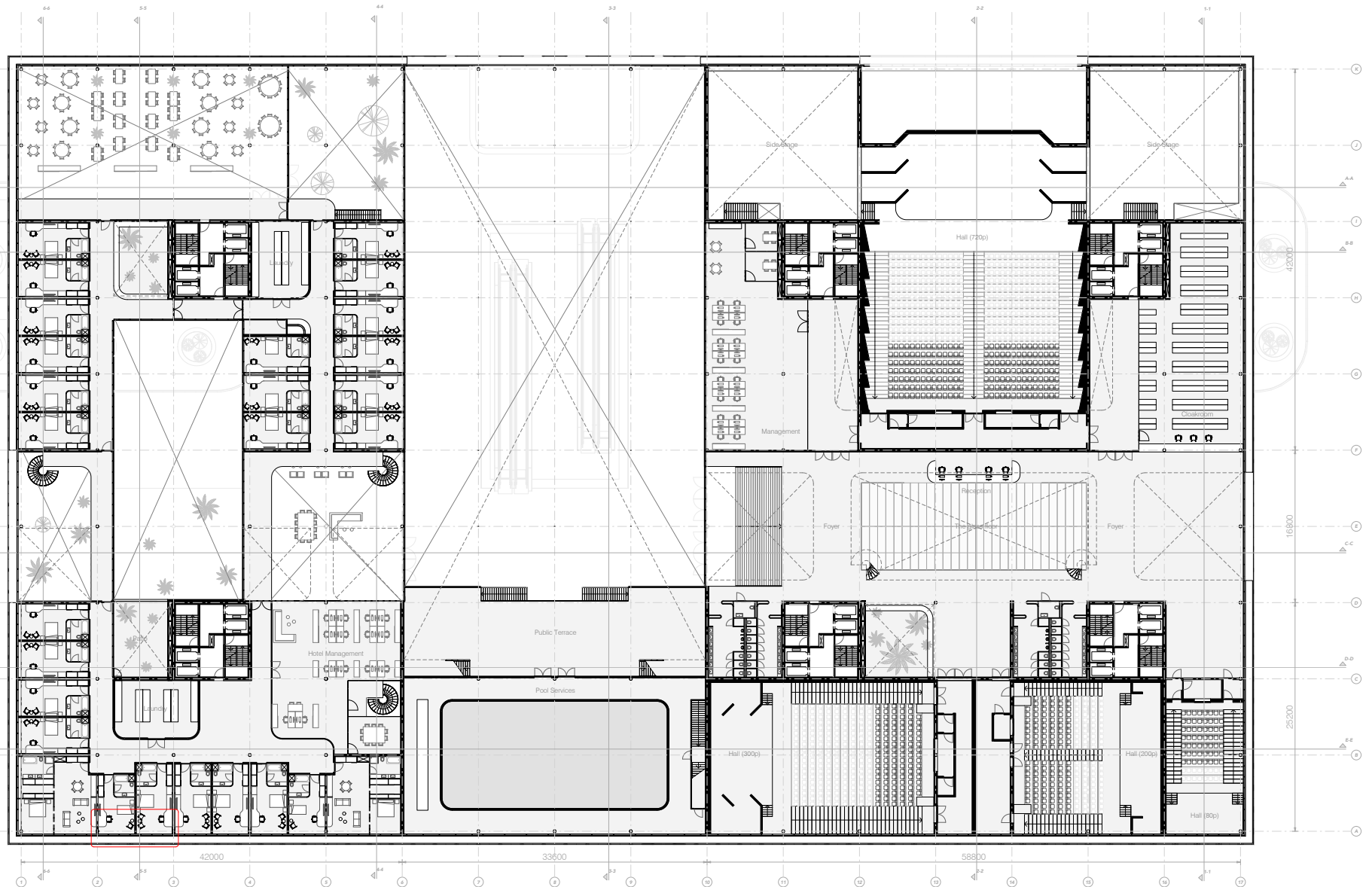

Design

+16.00M PLAN (LV4)

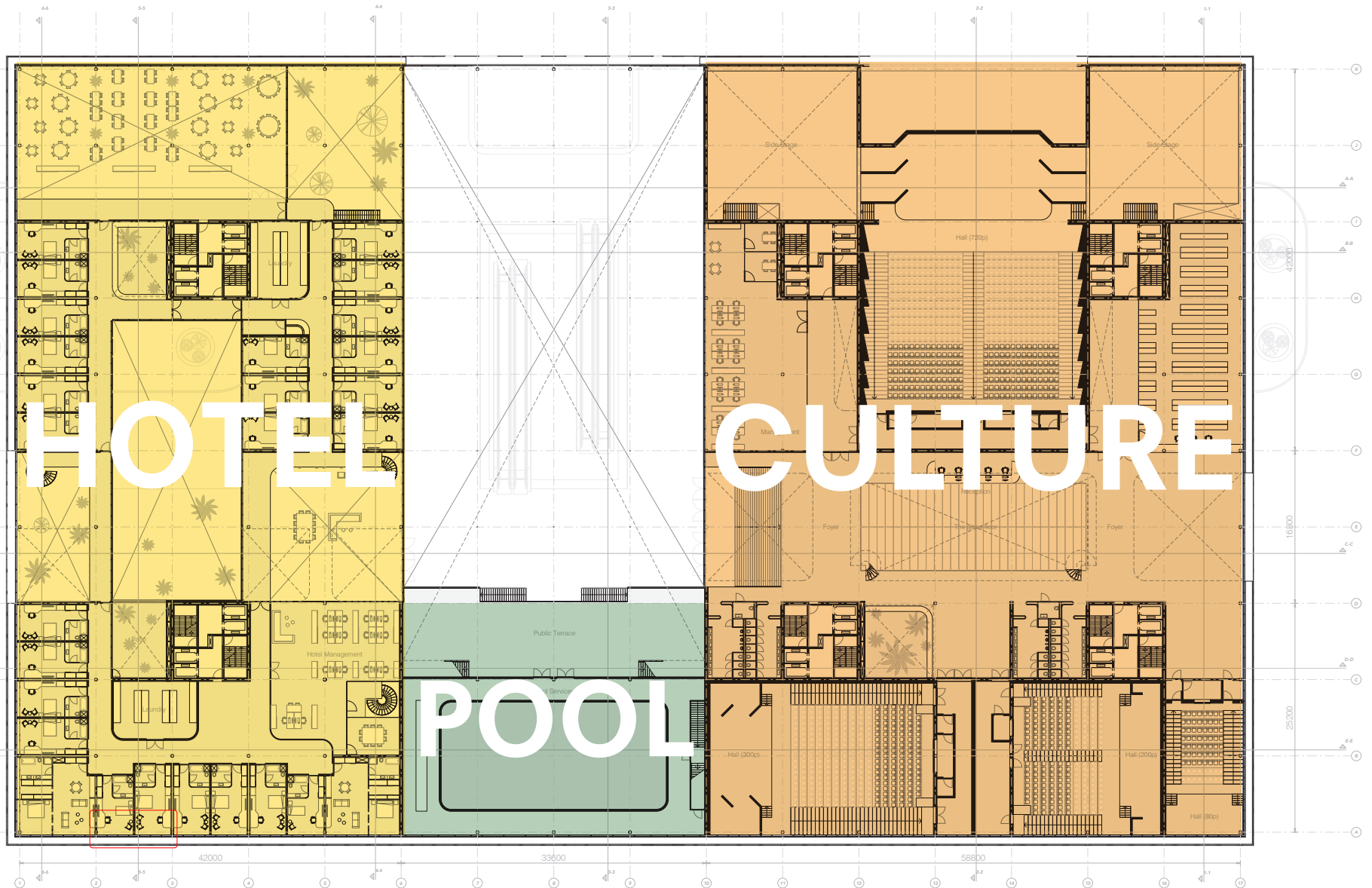

TRANSVERSAL PUBLIC AXIS

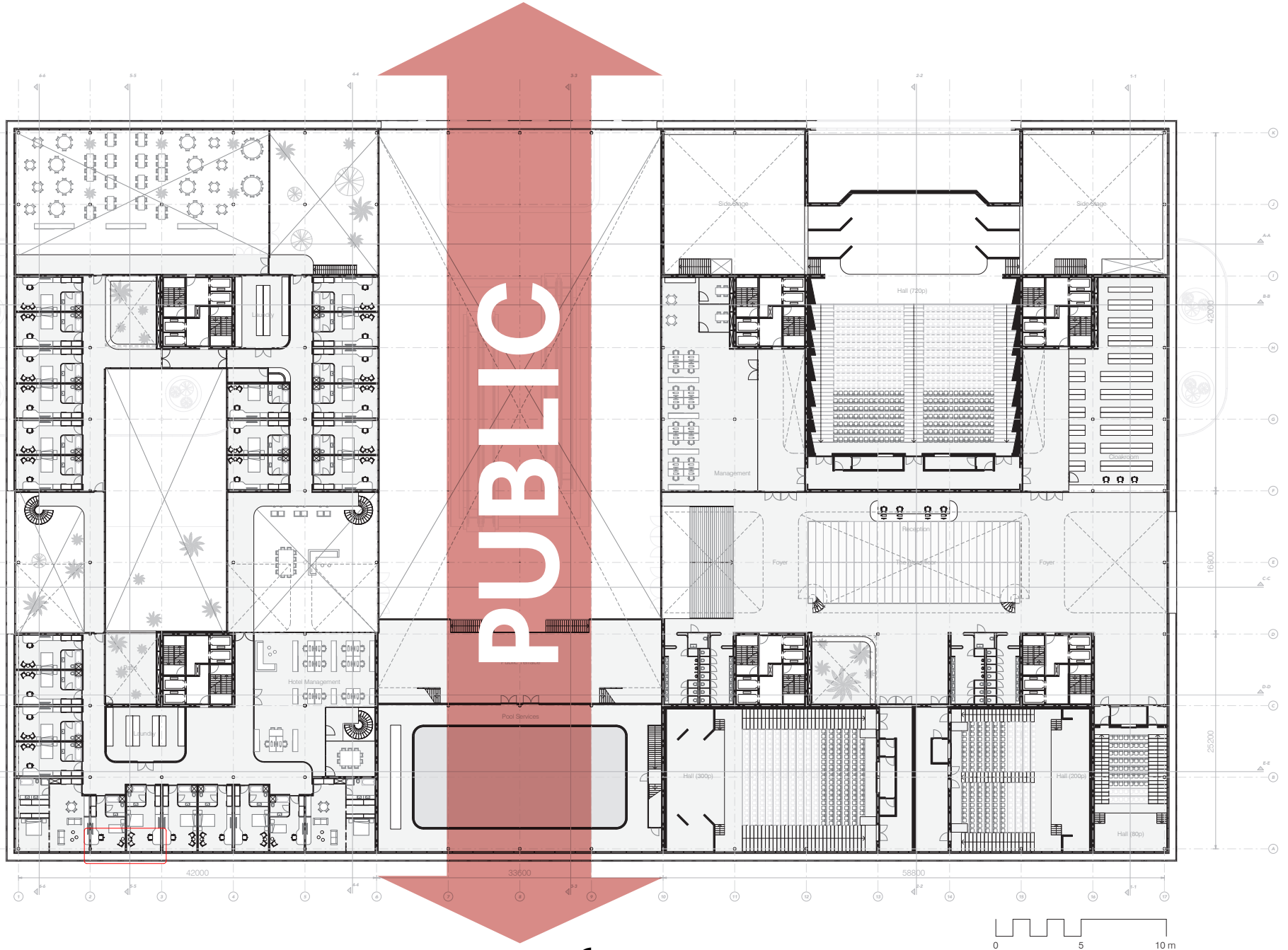

Design

VISUAL AXIS

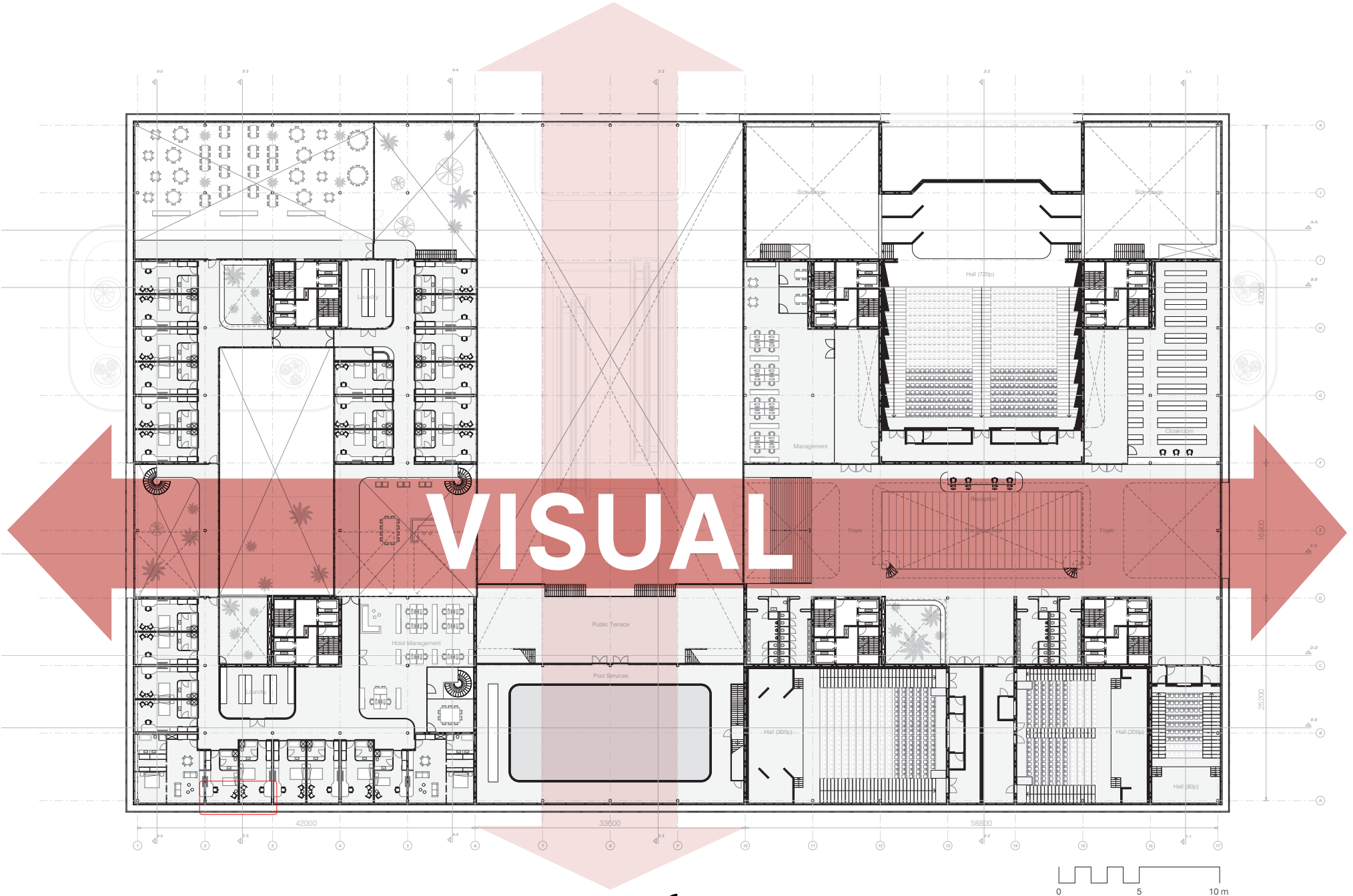

VISUAL AXIS

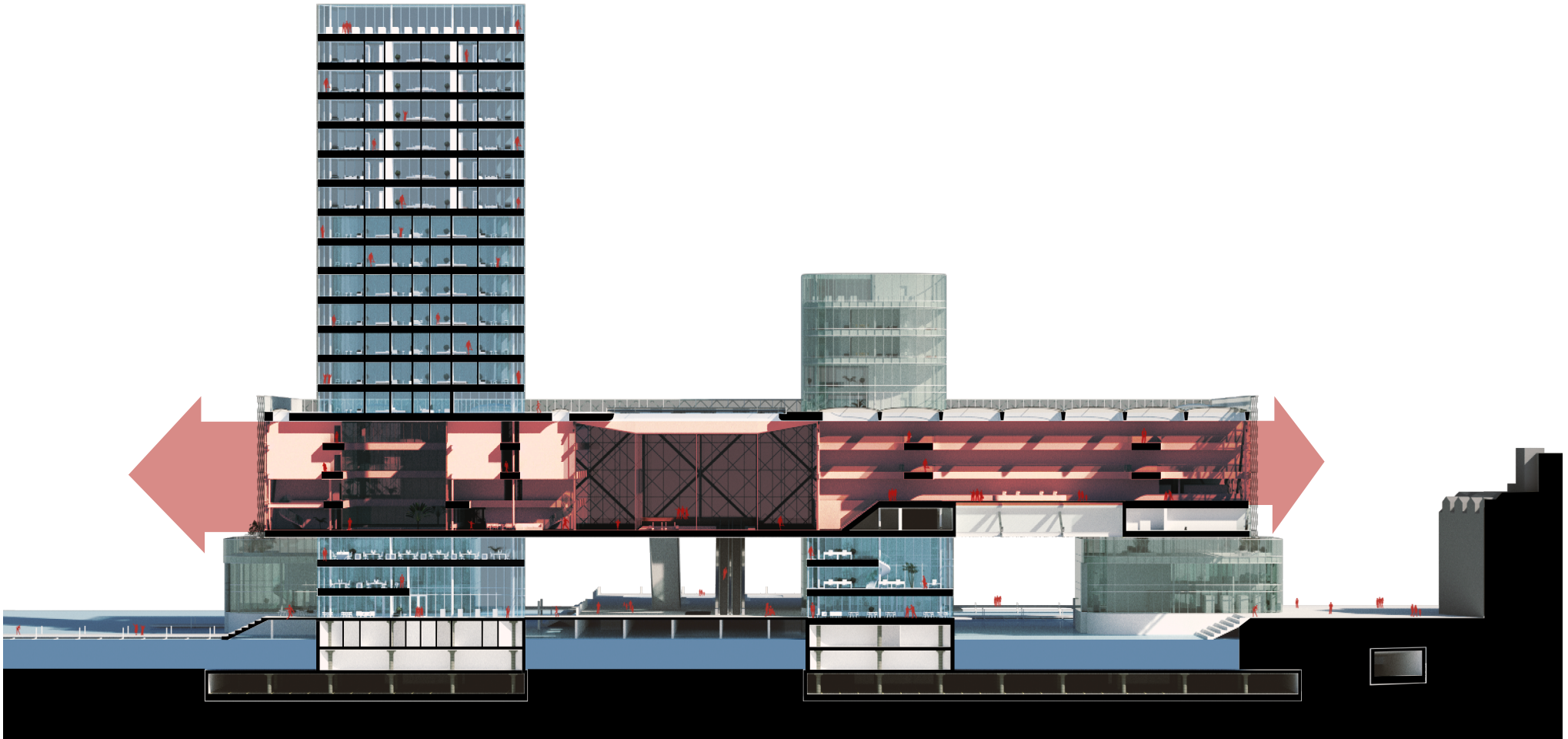

VISUAL AXIS



FOYER FRAGMENT

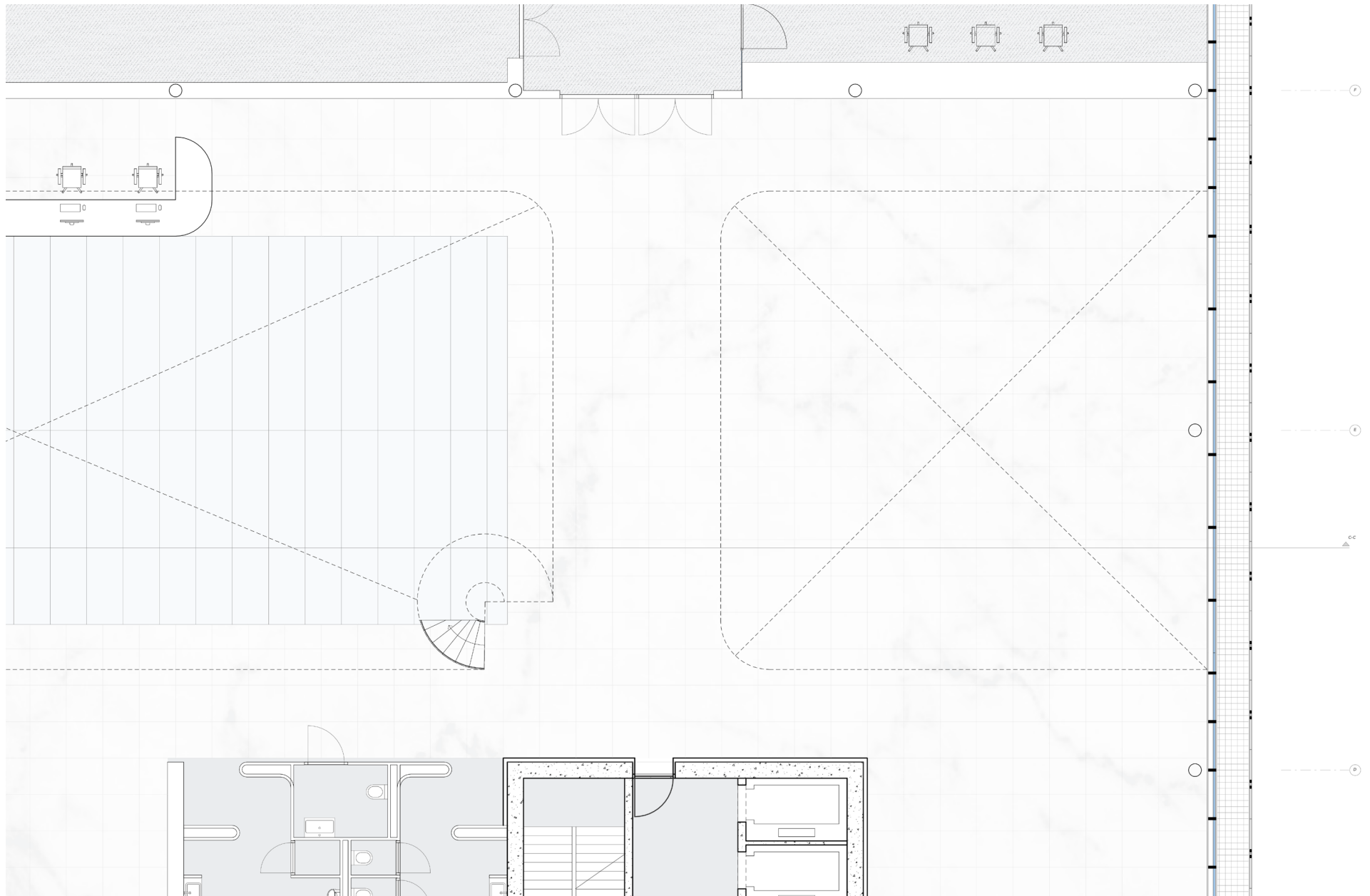

Design

FOYER FRAGMENT

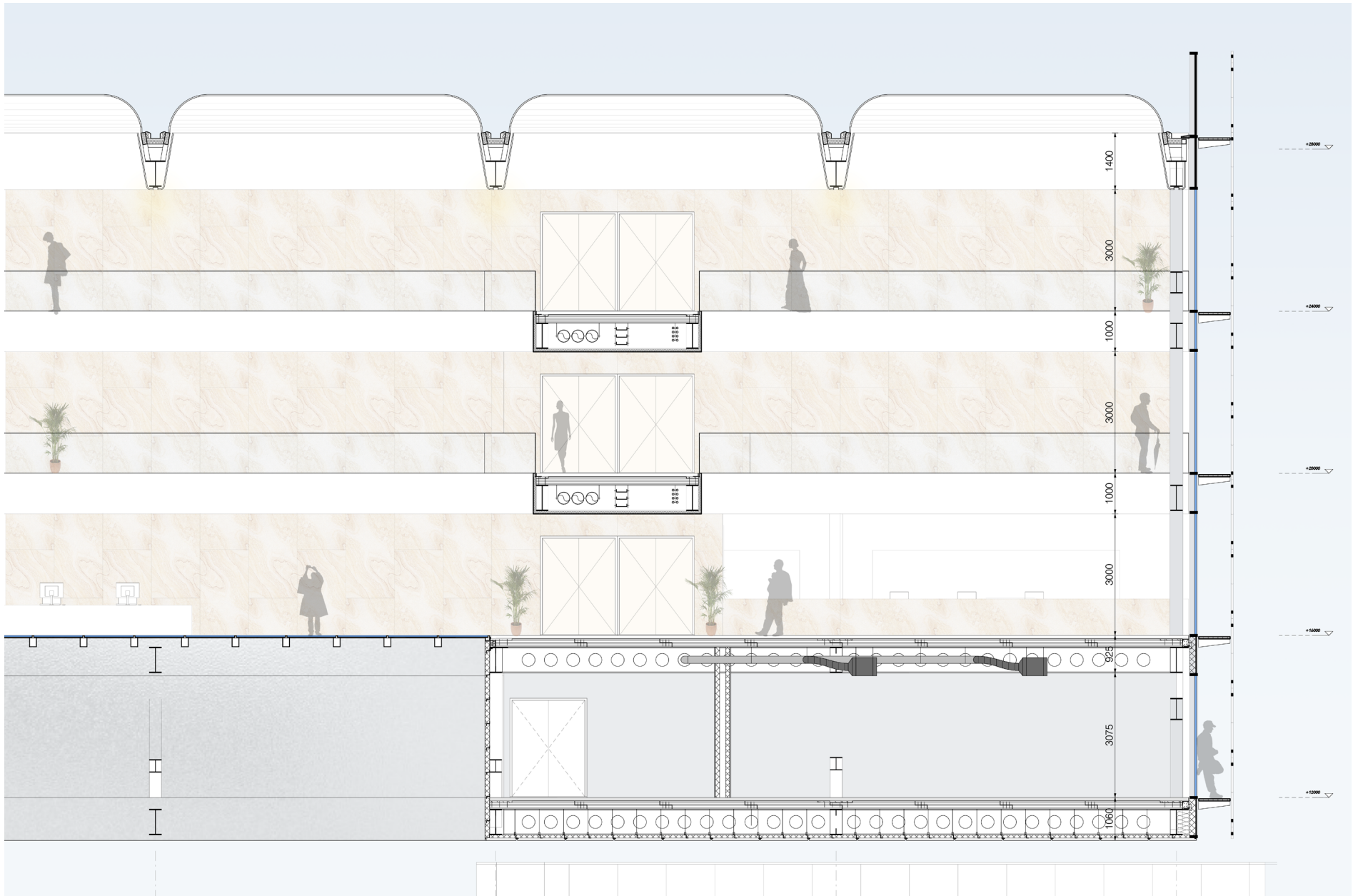

Design
FOYER



Design

CULTURAL CENTER



Design

MAASPODIUM

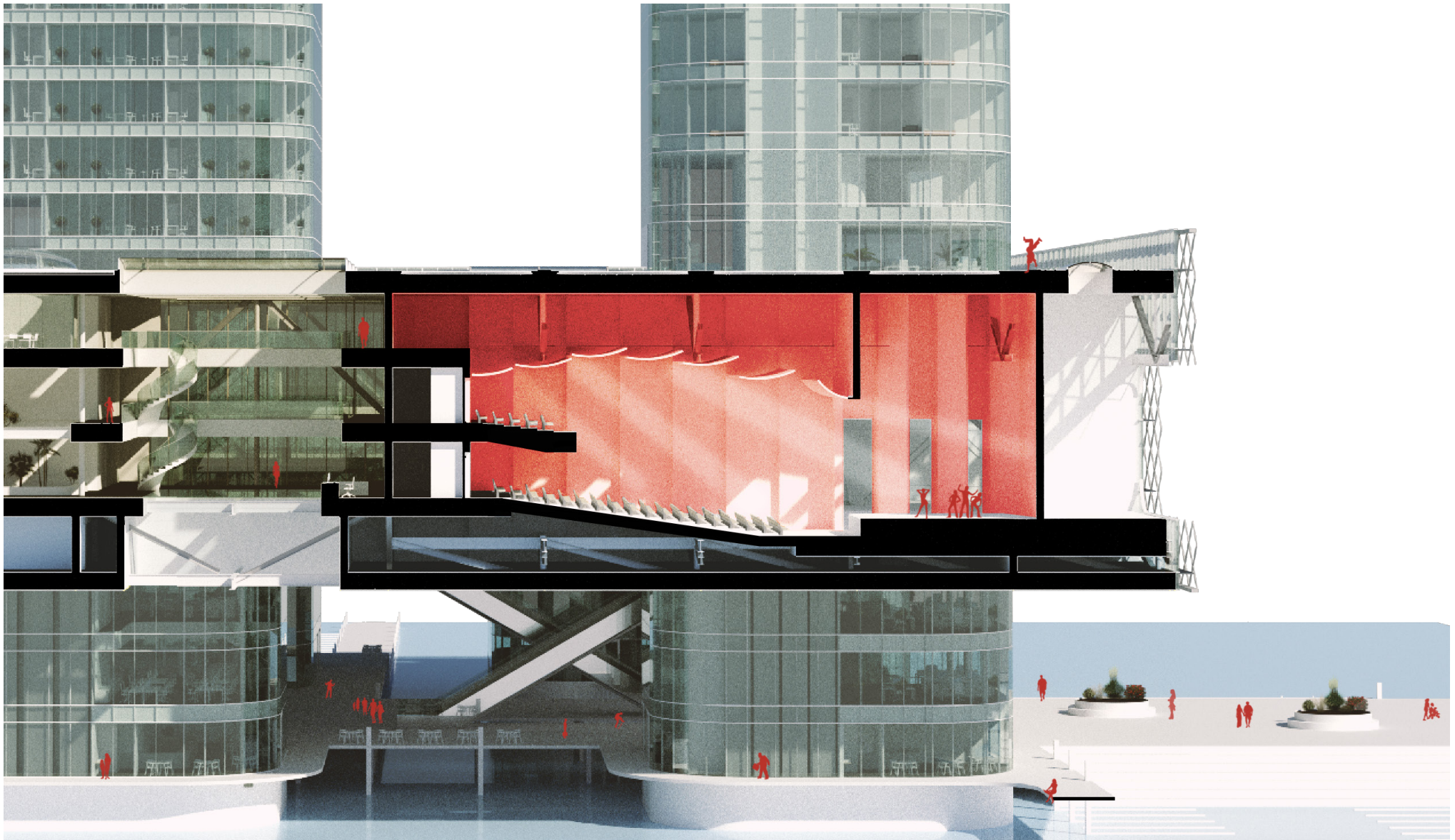

Design

MAASPODIUM



Design

MAASPODIUM



Design

+20.00M PLAN (LV5)

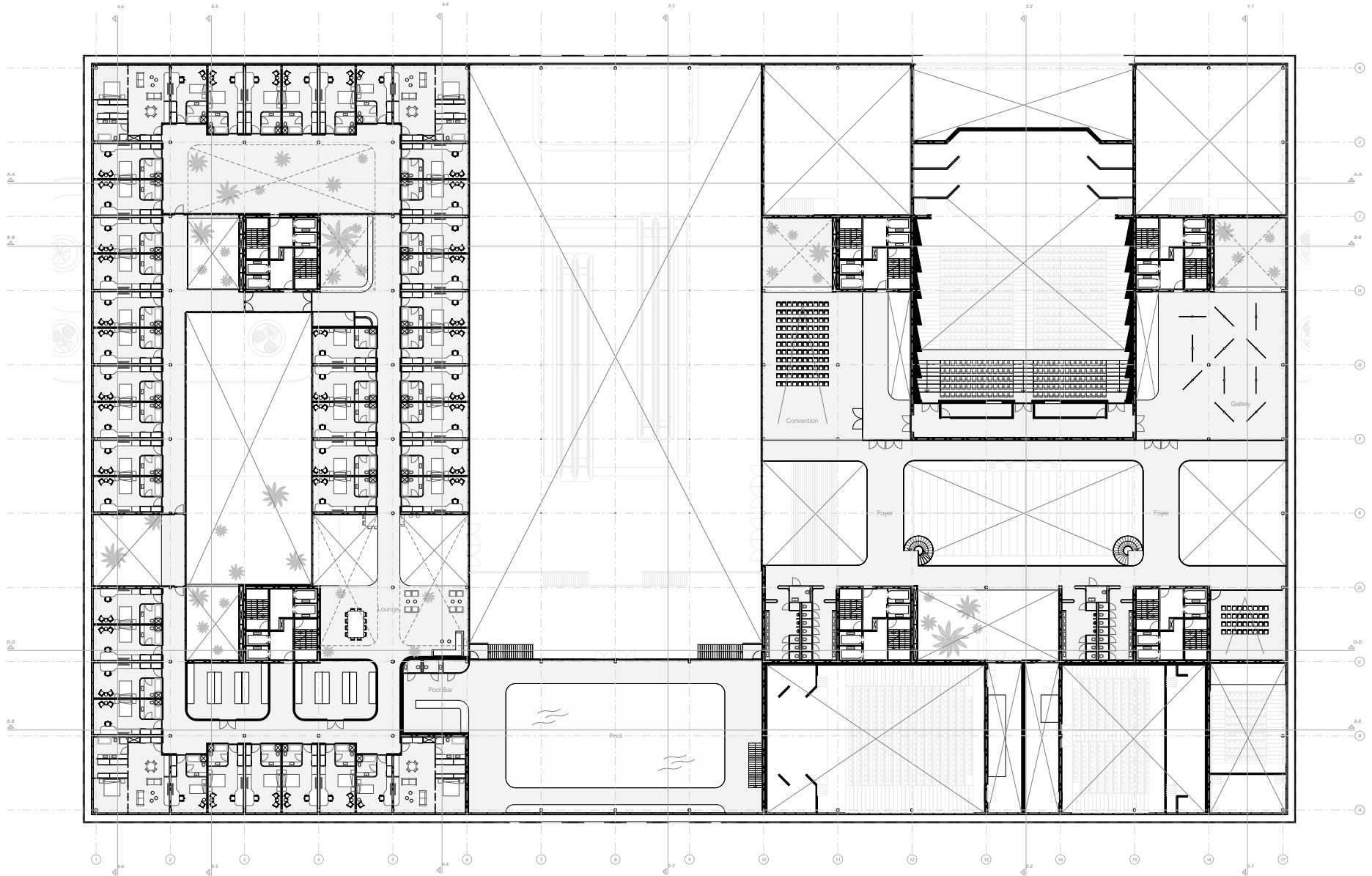

+24.00M PLAN (LV6)

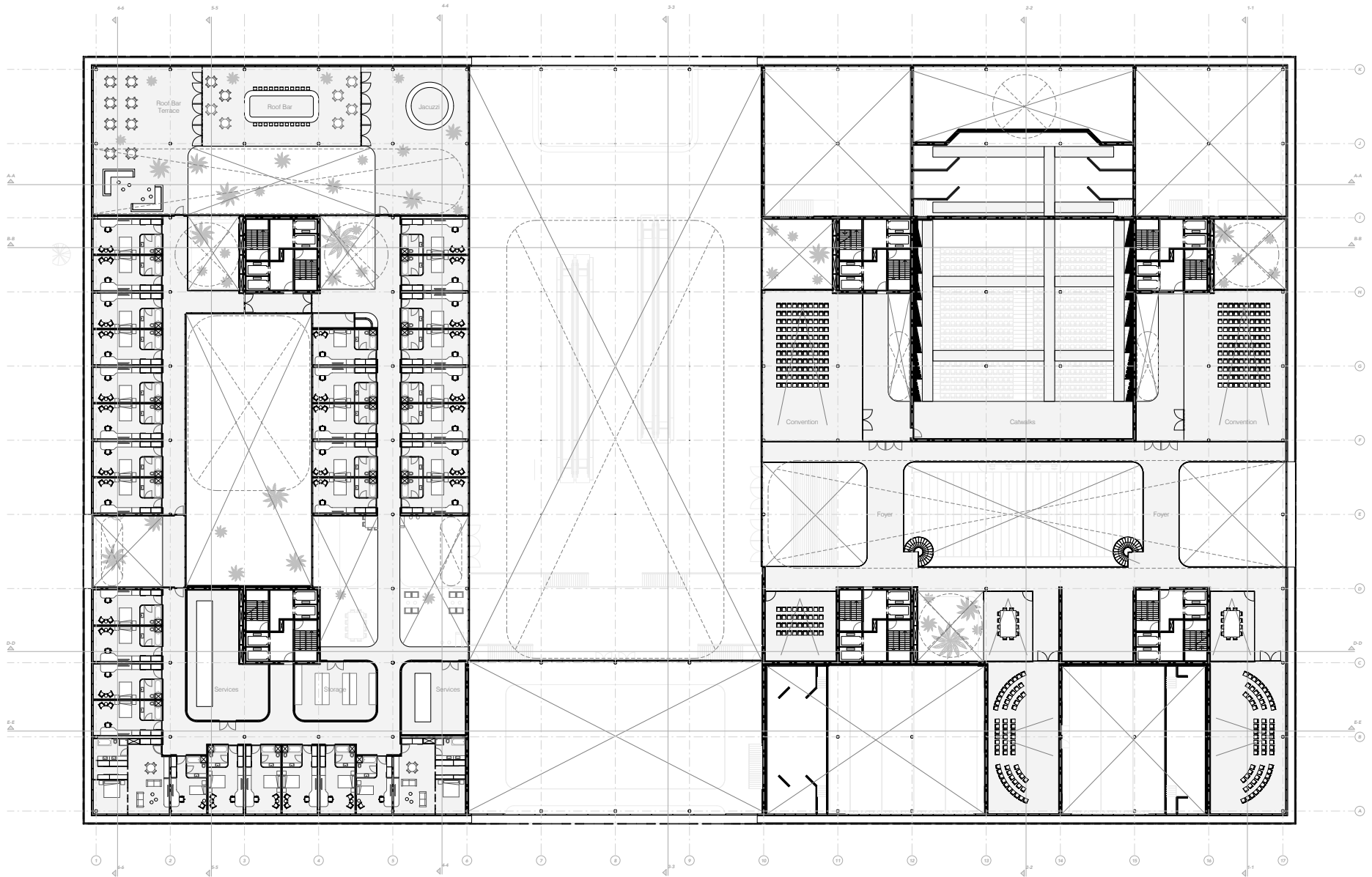

Design

VOLUMETRIC BASE +12.00m

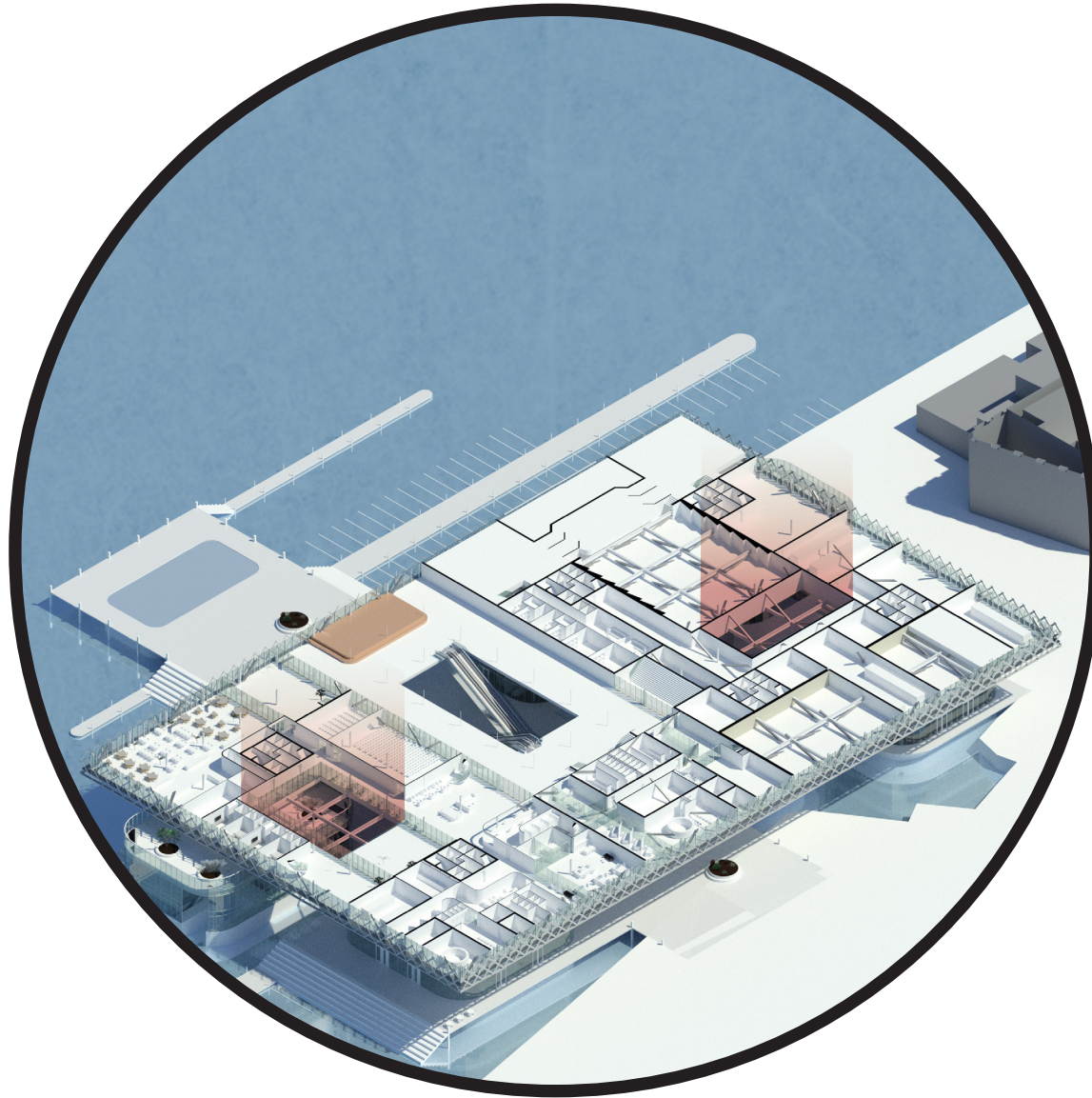

Design

VOLUMETRIC BASE +16.00m

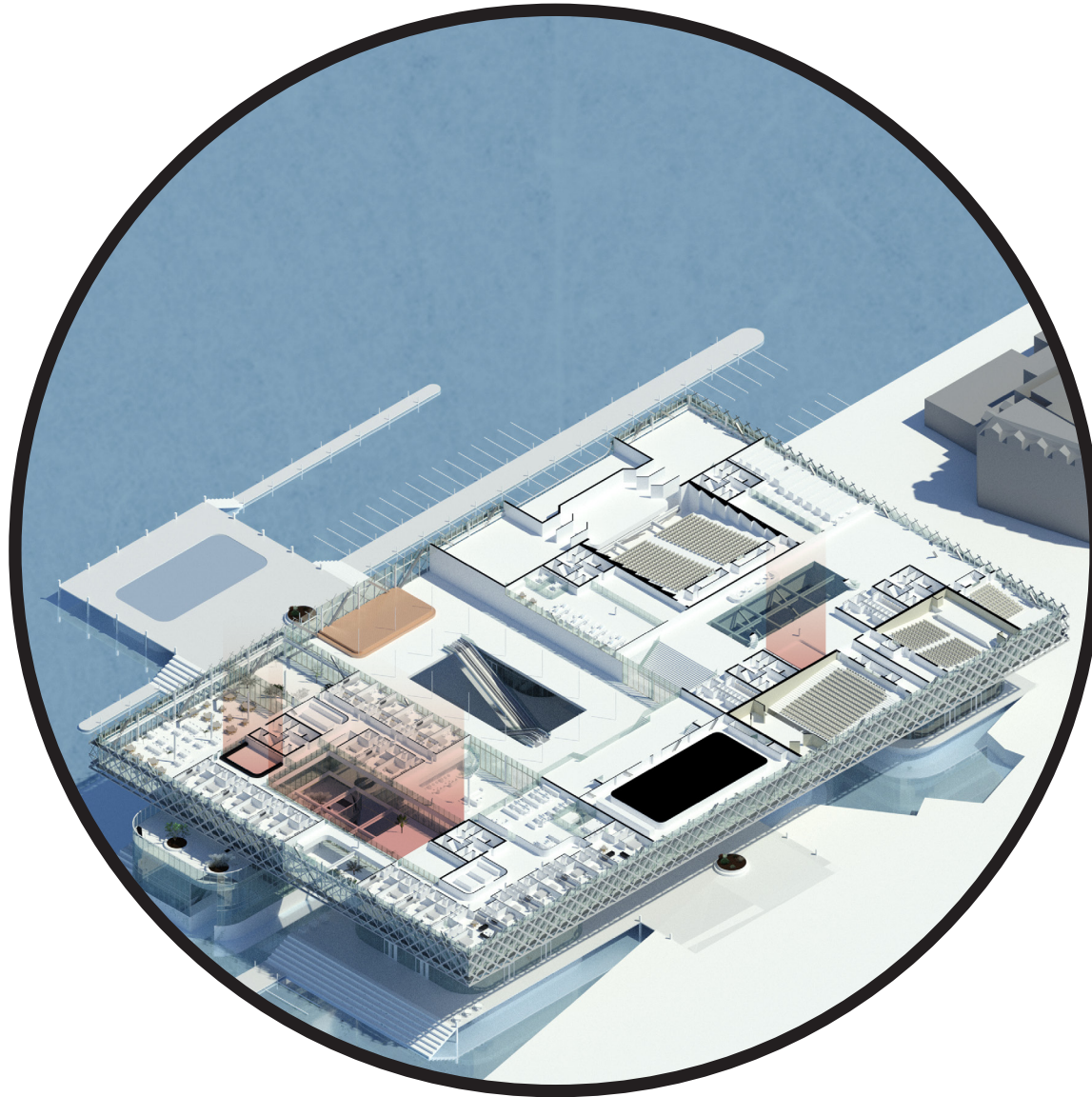

Design

VOLUMETRIC BASE +20.00m

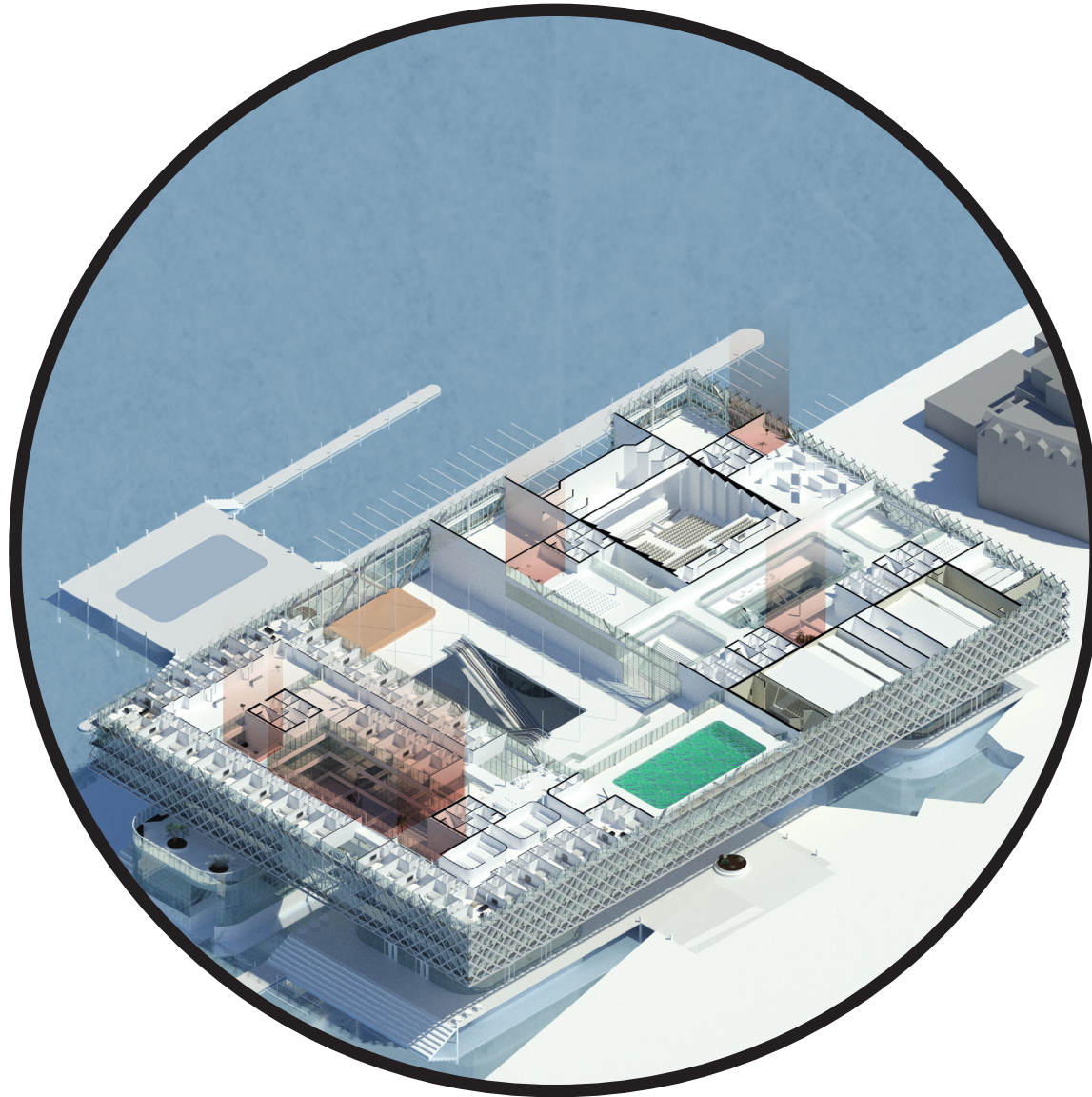

Design

VOLUMETRIC BASE +24.00m

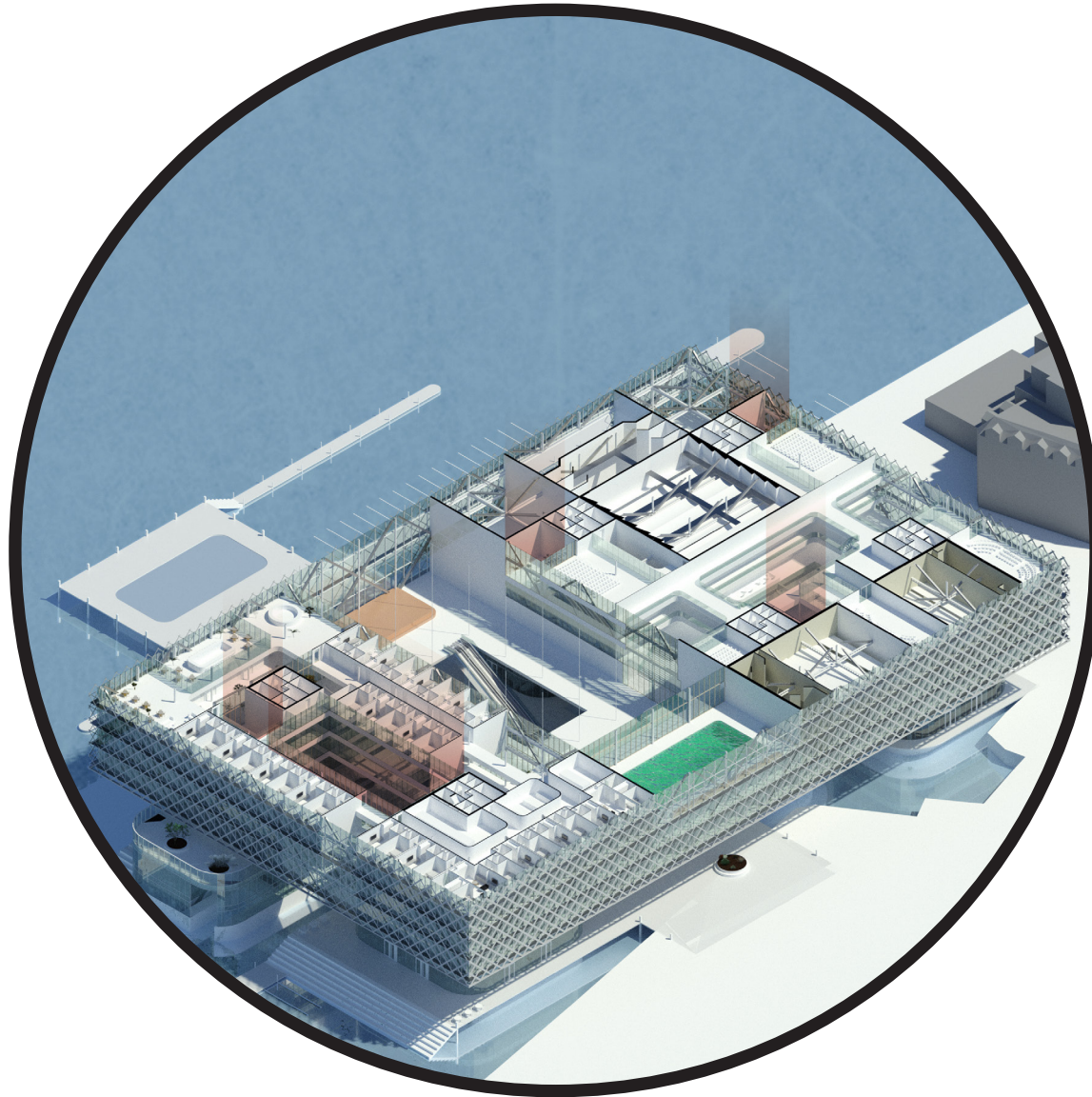

Design

VOLUMETRIC BASE +28.00m

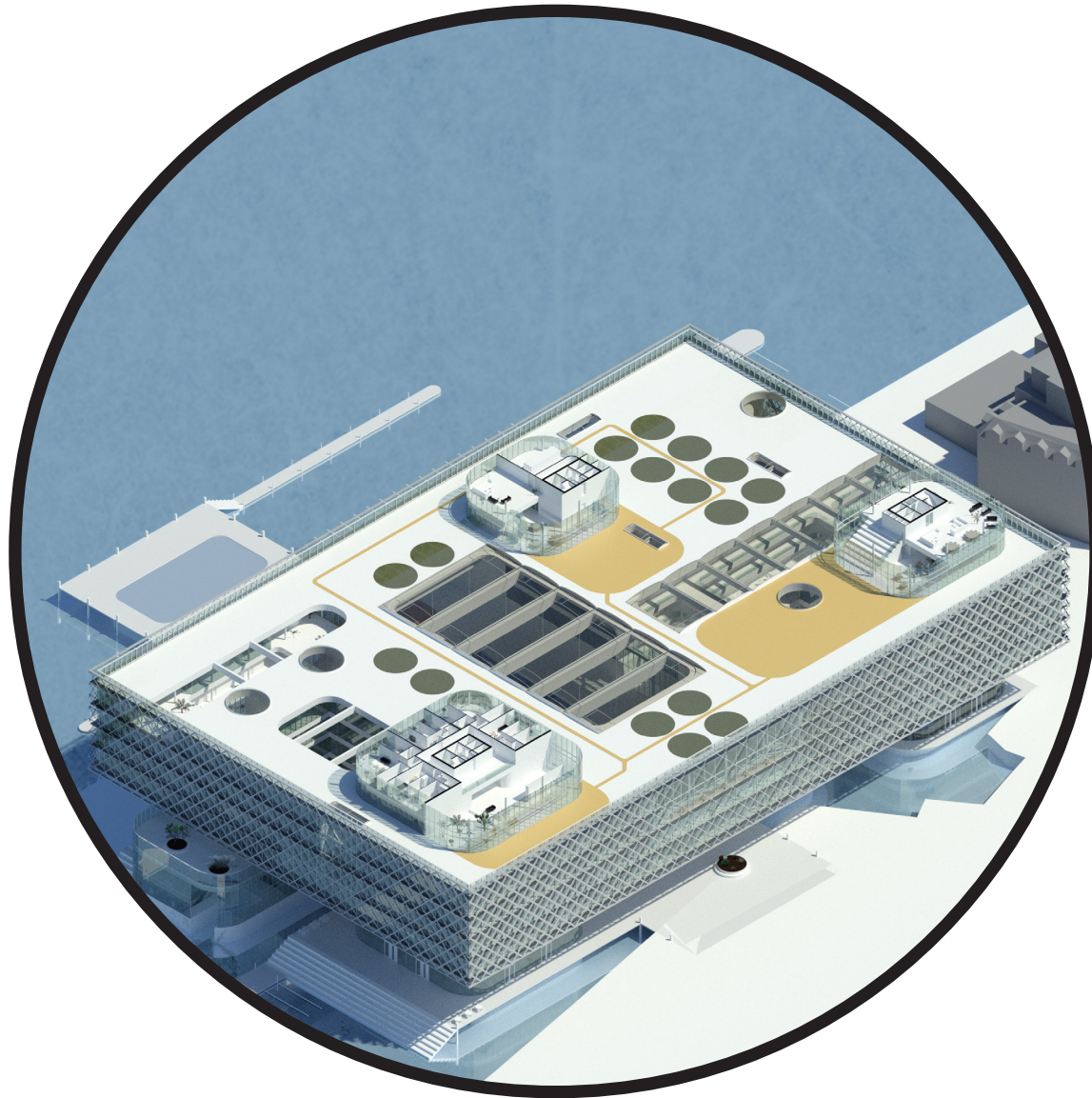

VOLUMETRIC BASE

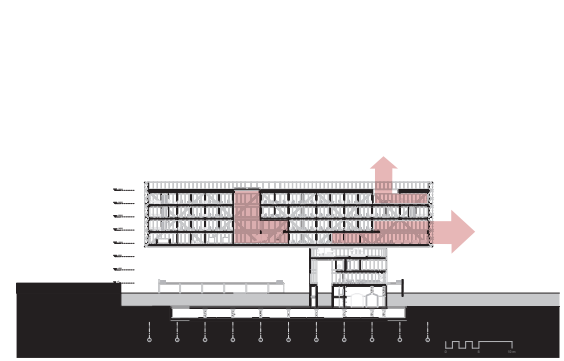
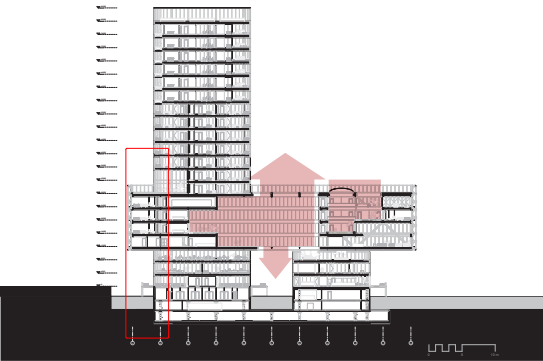
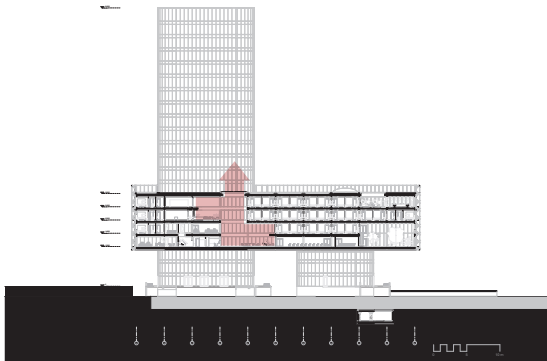
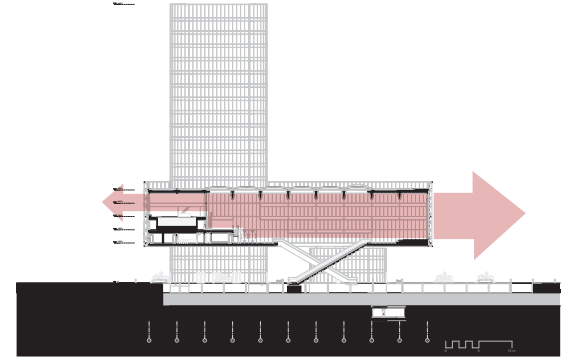
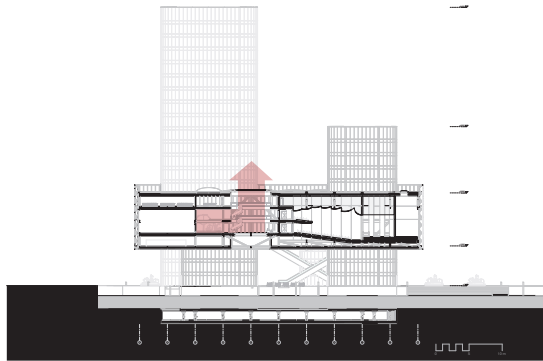
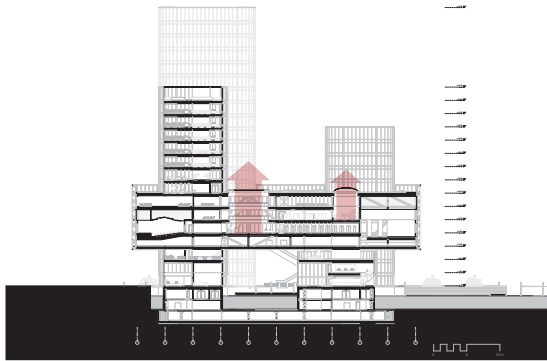

Design

INDOOR GARDENS



COMMUNAL ROOF (+28.00m)

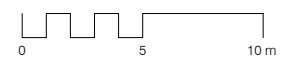
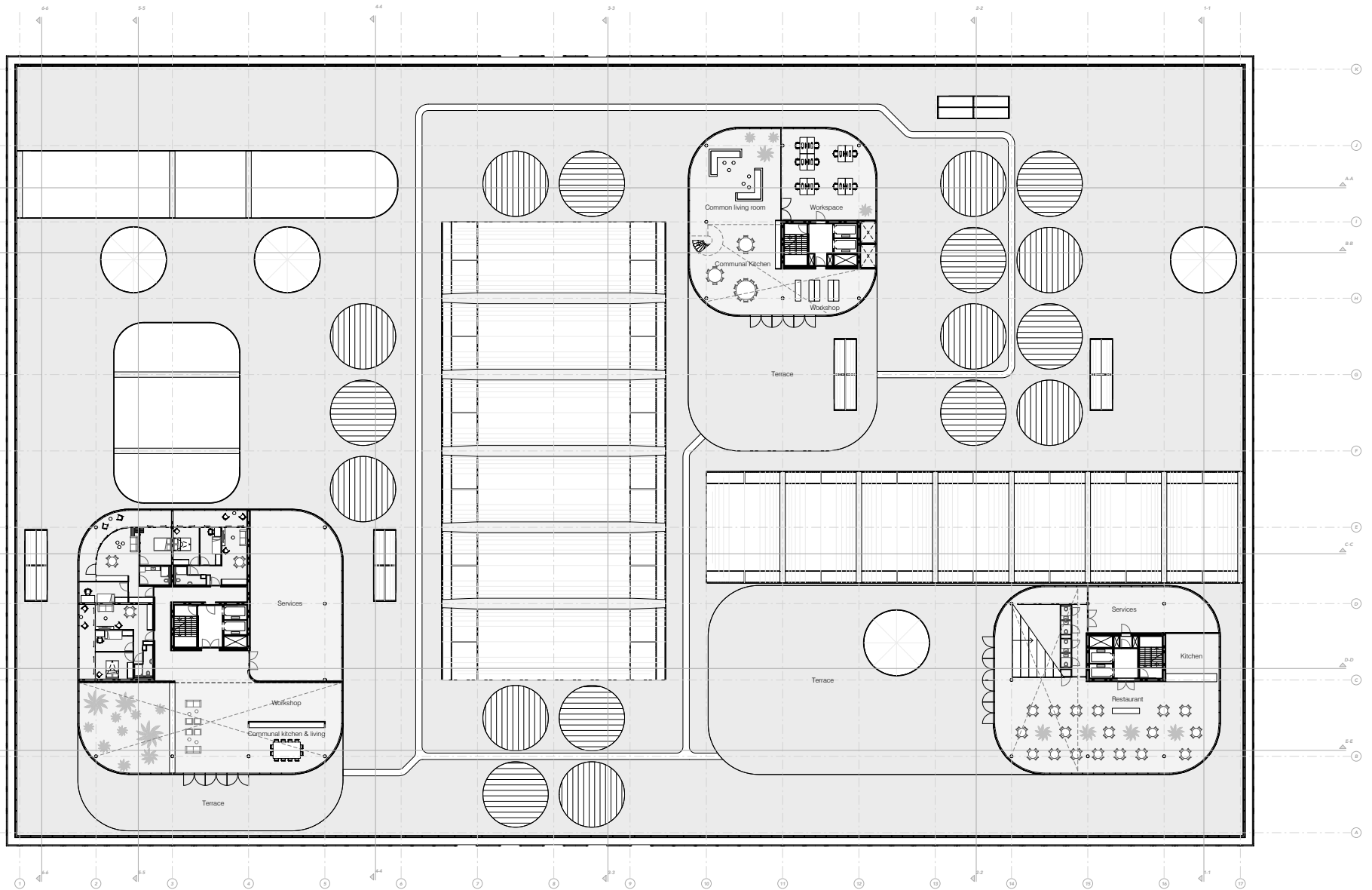

+28.00M PLAN (LV7)

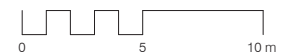
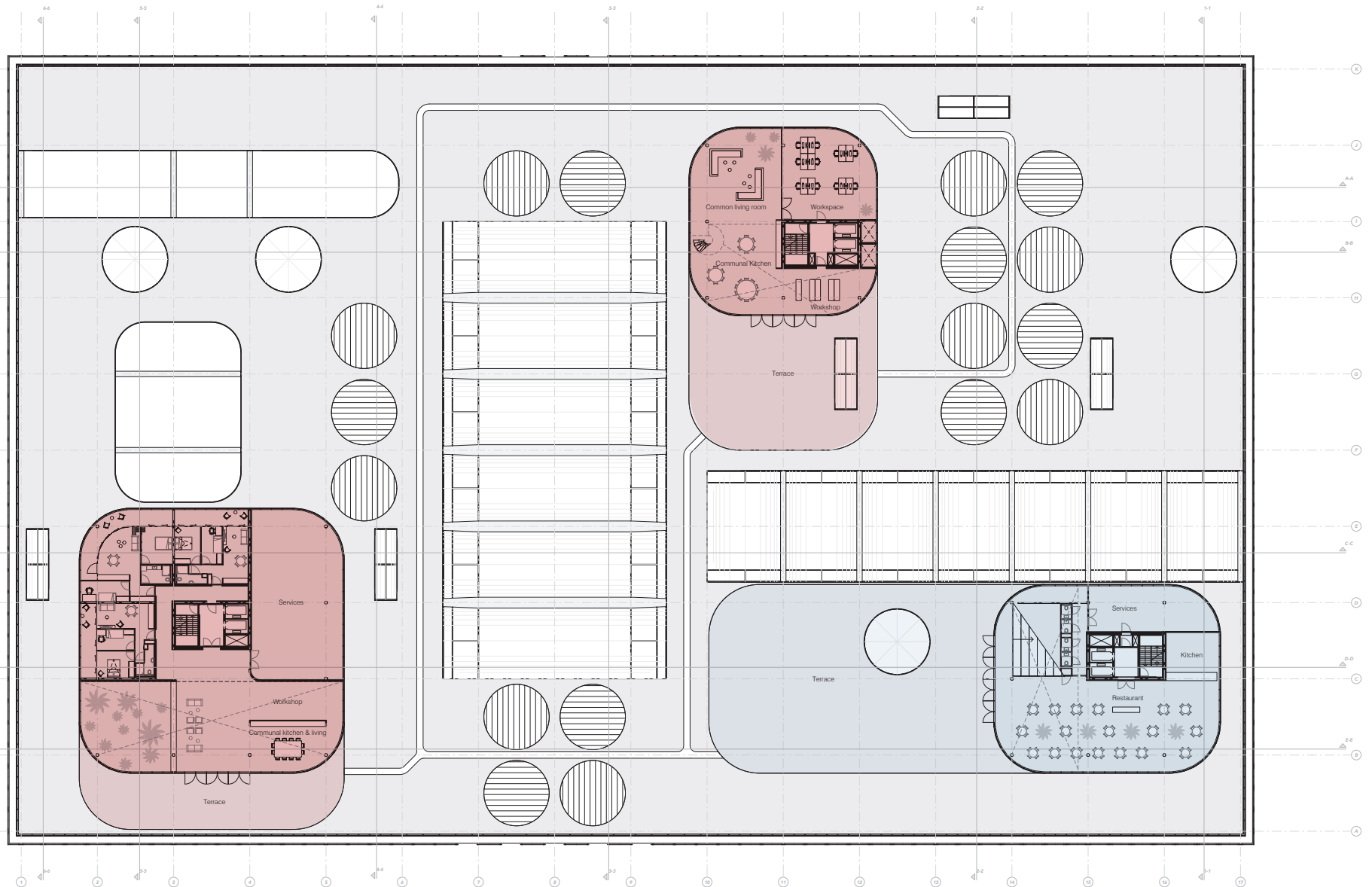

Design

COMMUNAL ROOF



Design

DOUBLE-HIGH CONNECTORS

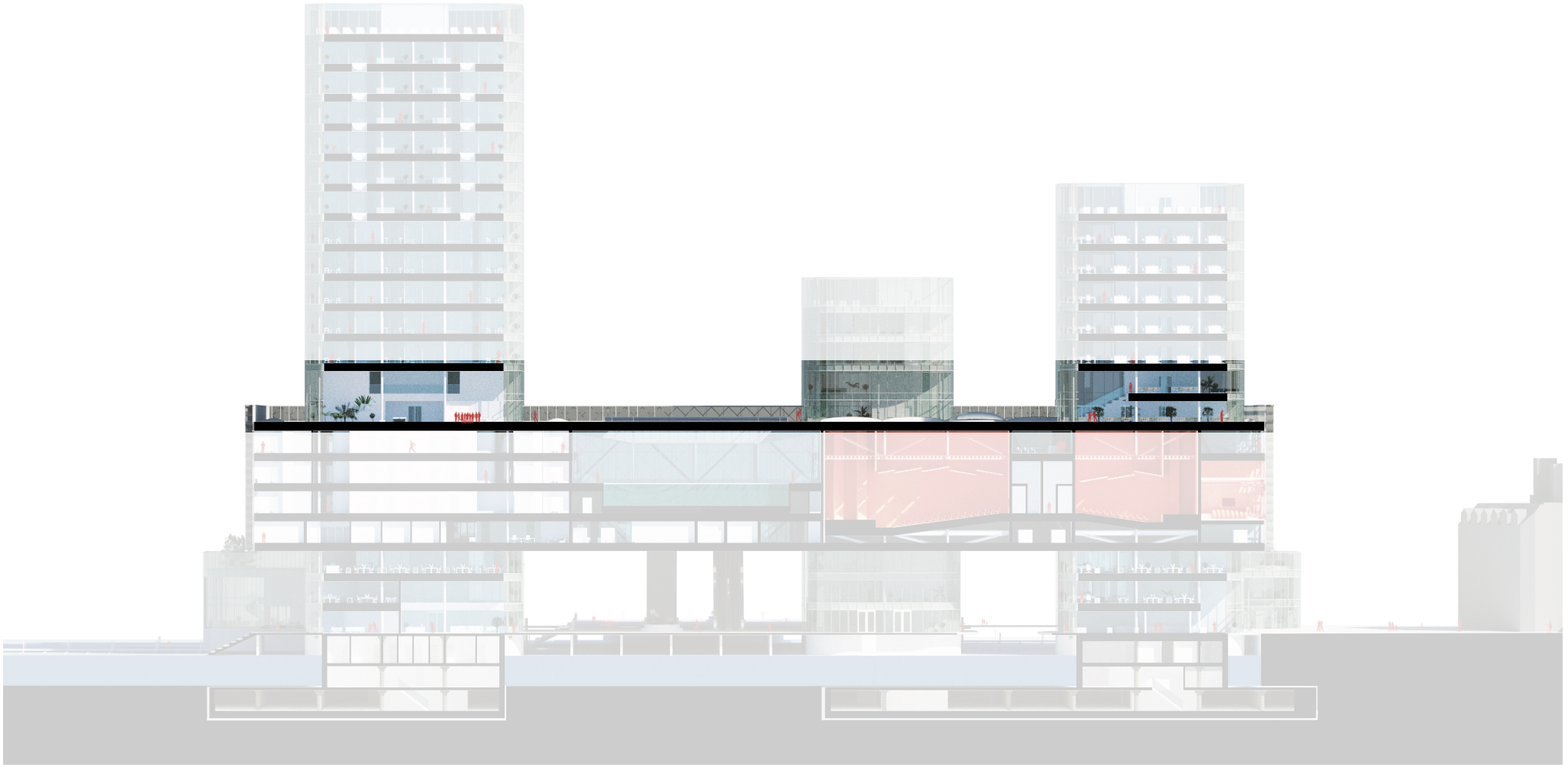

Design

COMMUNAL ROOF



+28.00M PLAN (LV7)

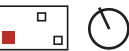
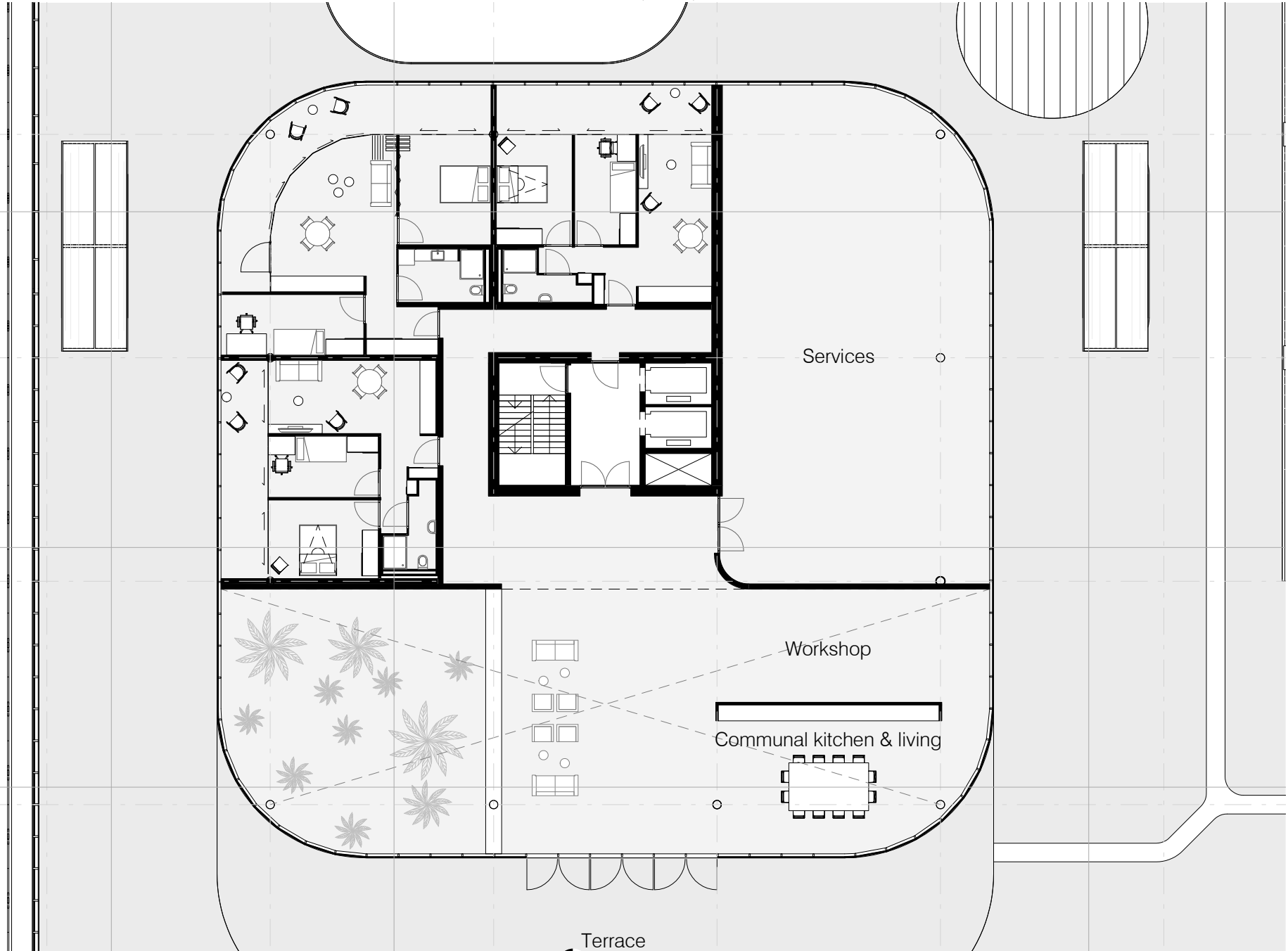

Design

+32.00M PLAN (LV8)

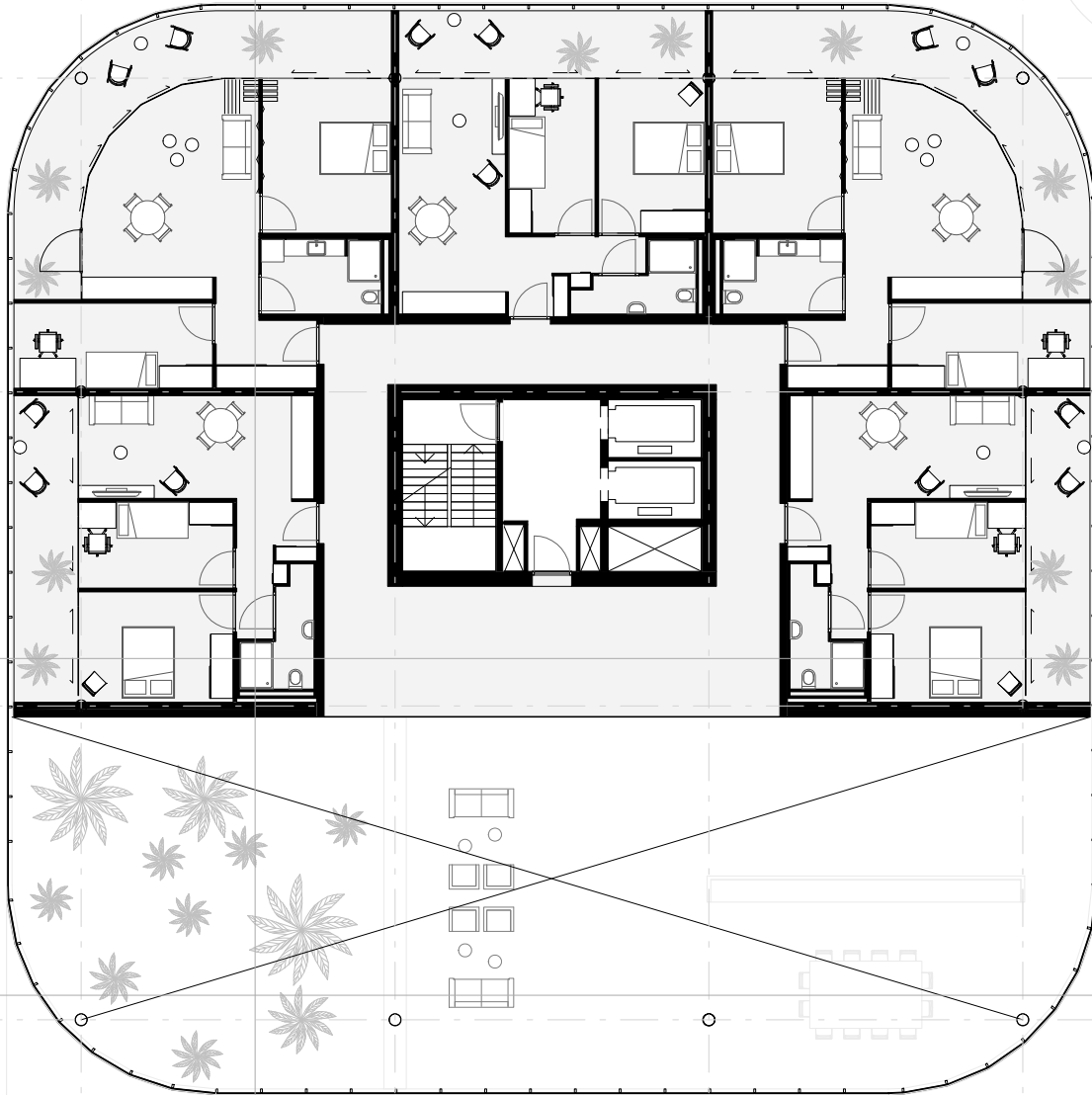

Design

+36.00M PLAN (LV9)

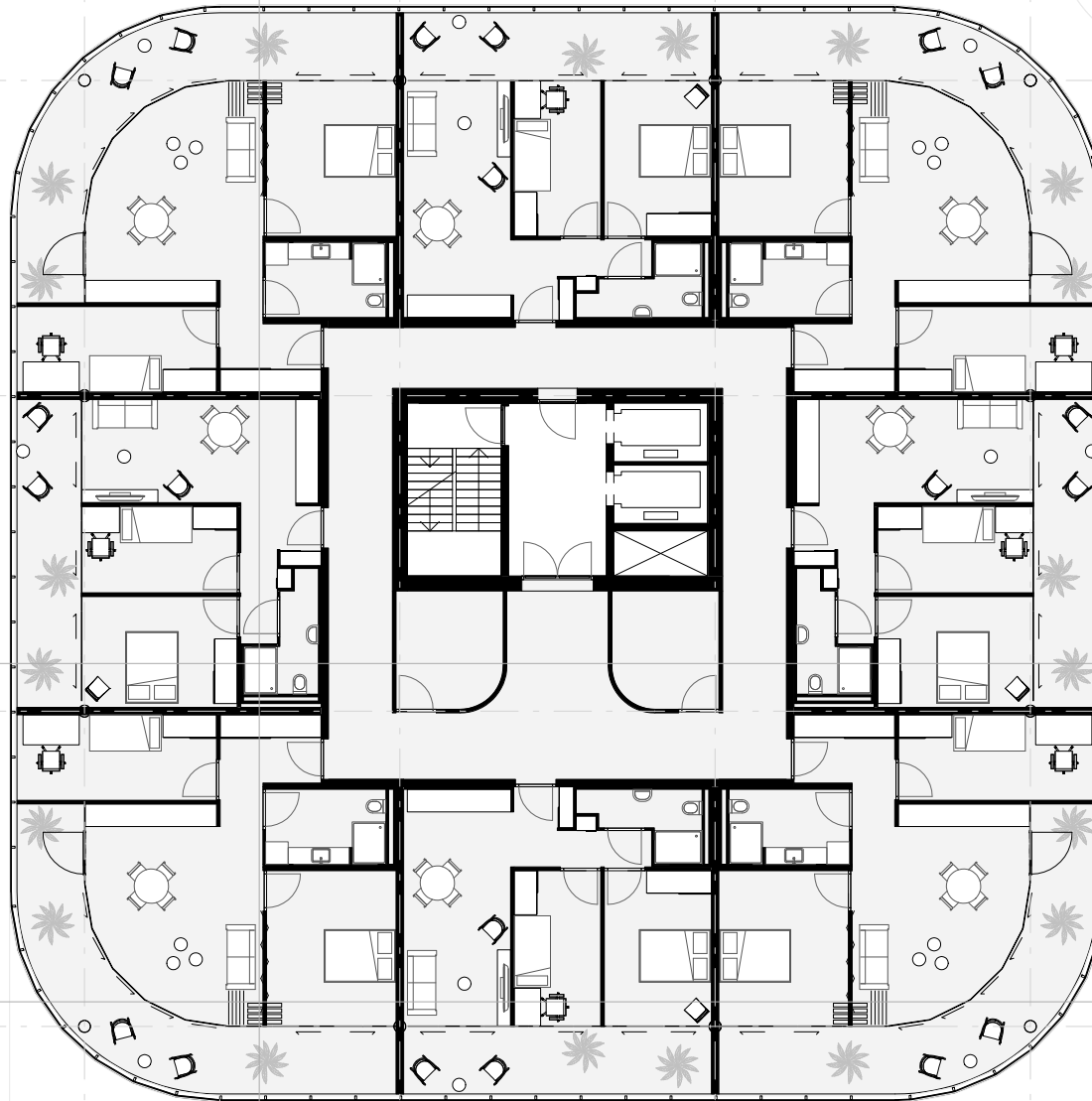

Design

+56.00M PLAN (LV14)

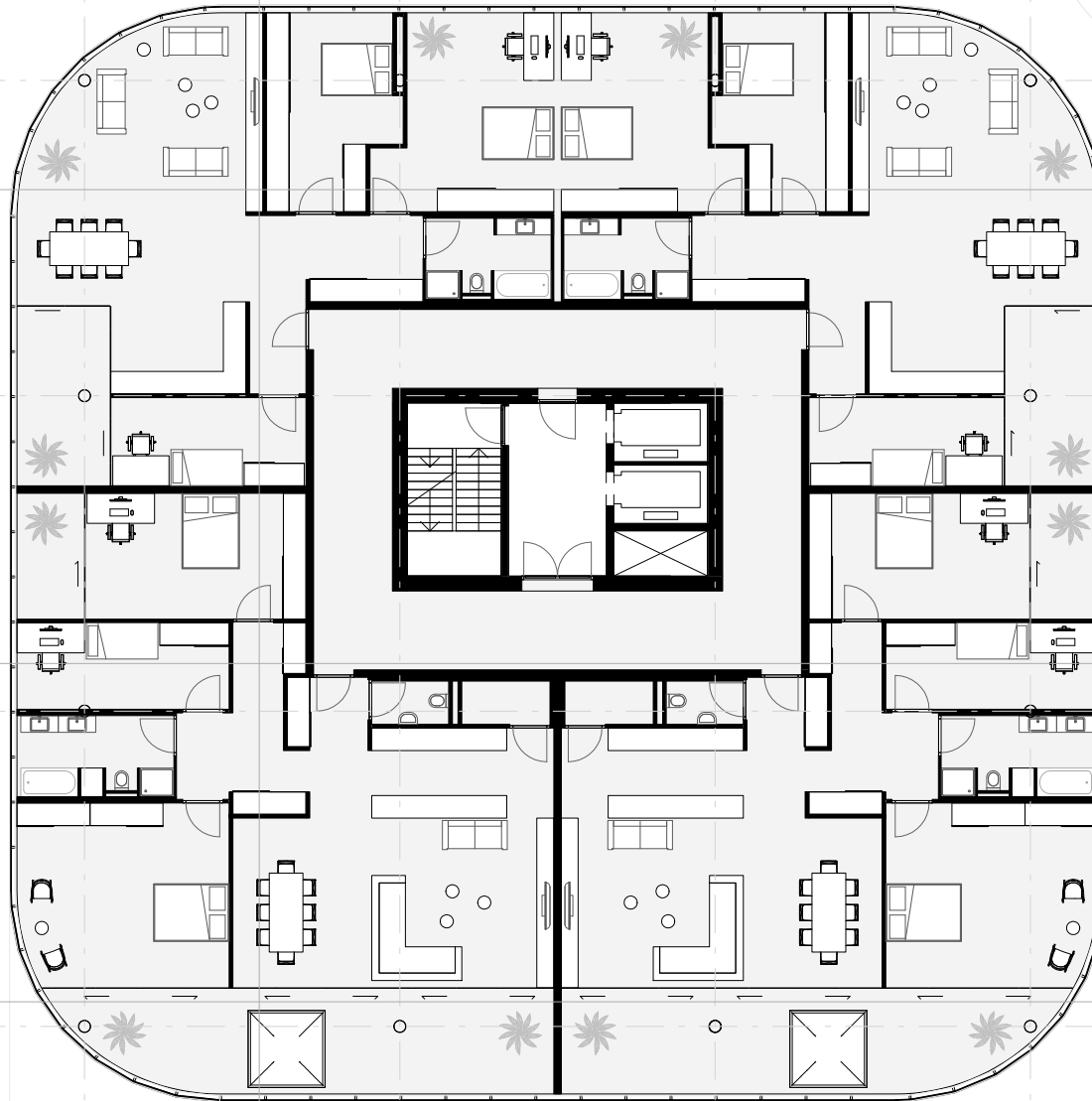

Design

CORNER RESIDENCE



Design

JACUZZI BALCONY



+28.00M PLAN (LV7)



Terrace



+32.00M PLAN (LV8)

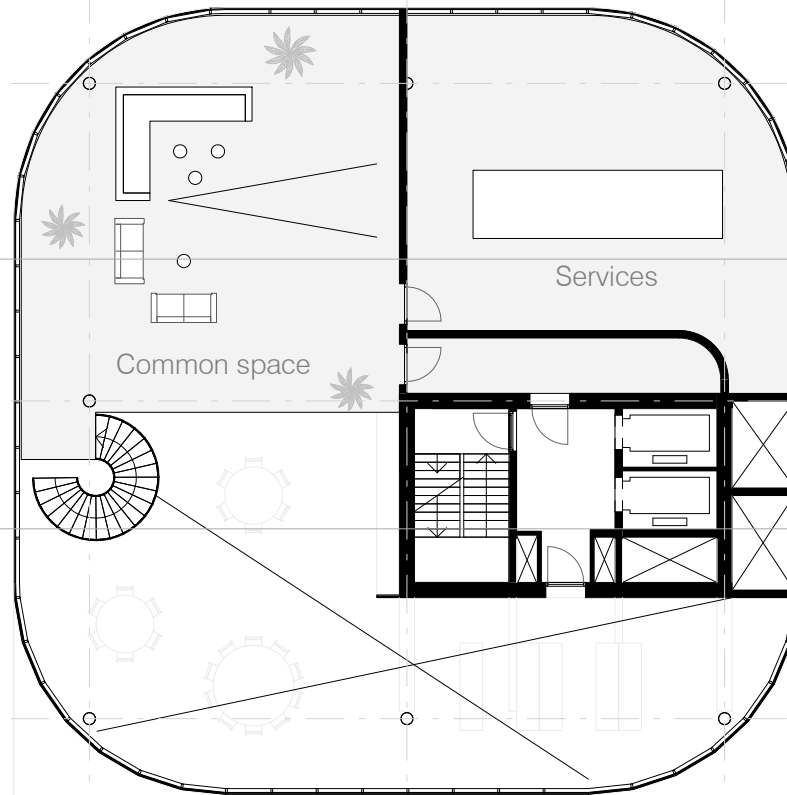

+36.00M PLAN (LV9)

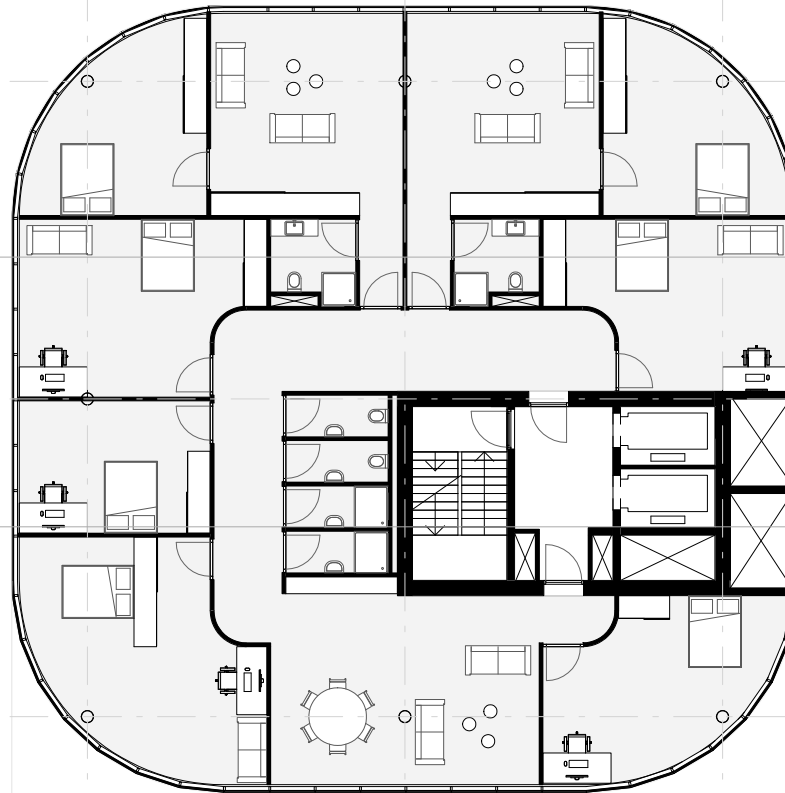

+28.00M PLAN (LV7)

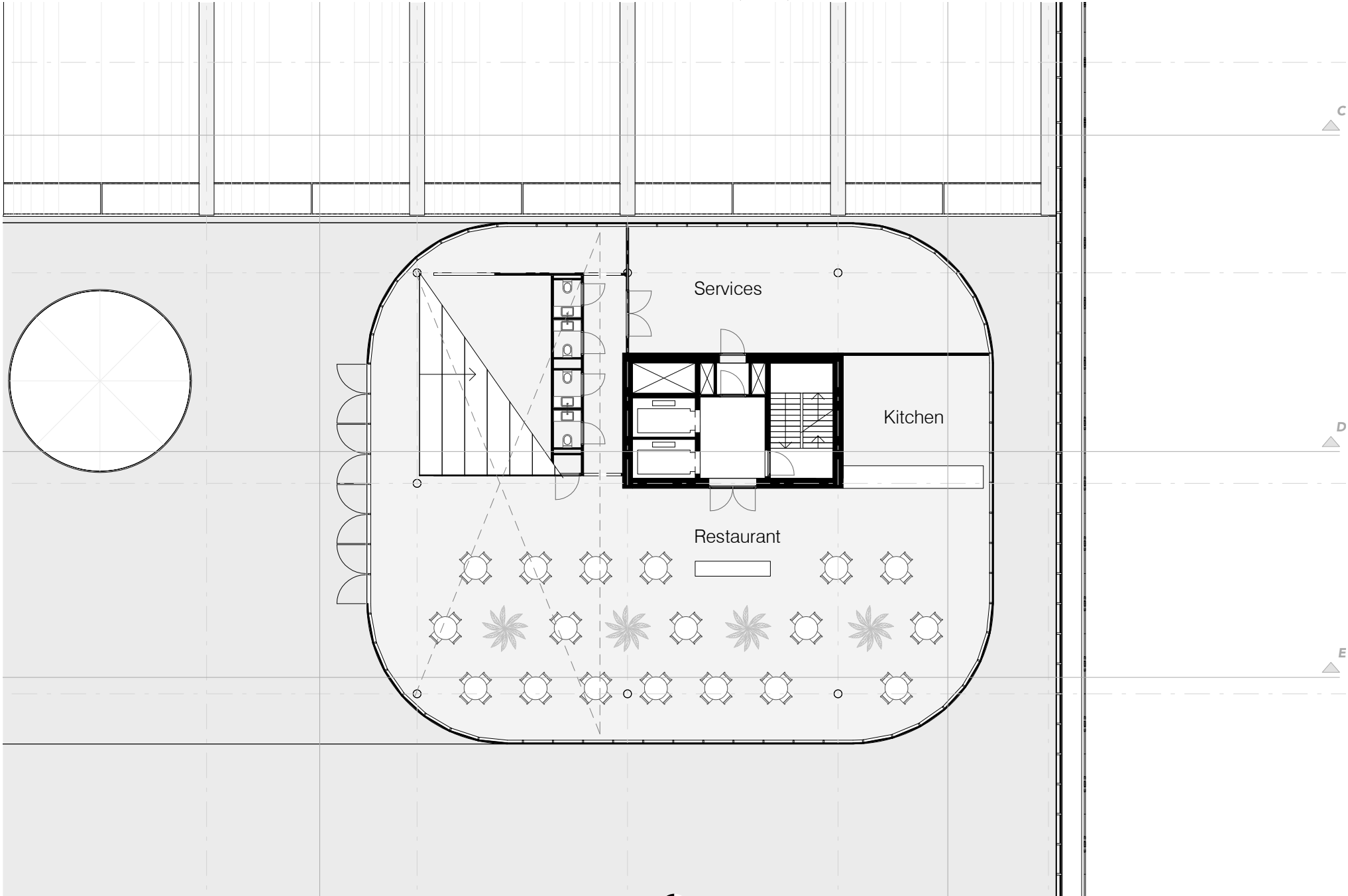

+32.00M PLAN (LV8)

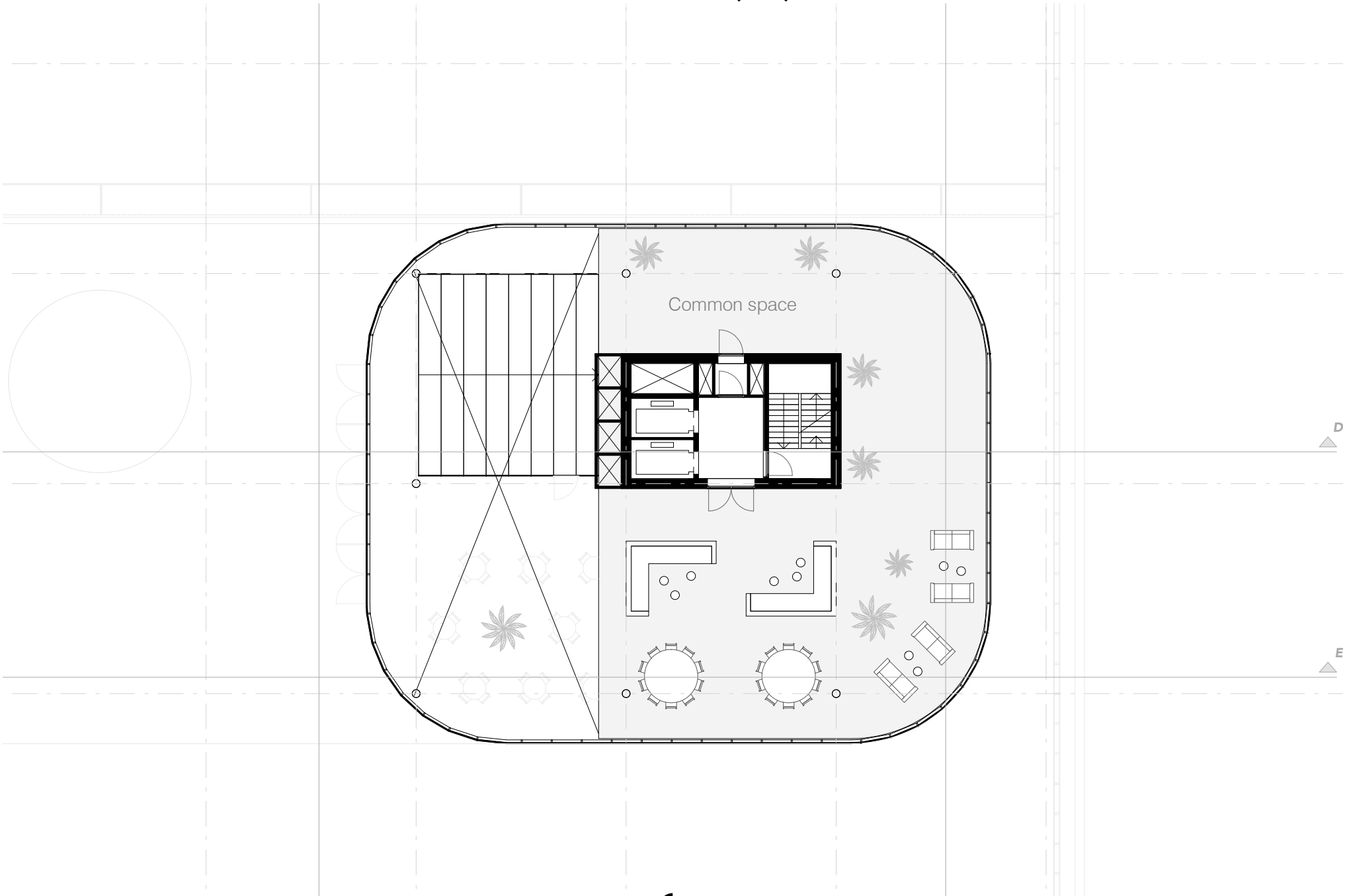

+36.00M PLAN (LV9)

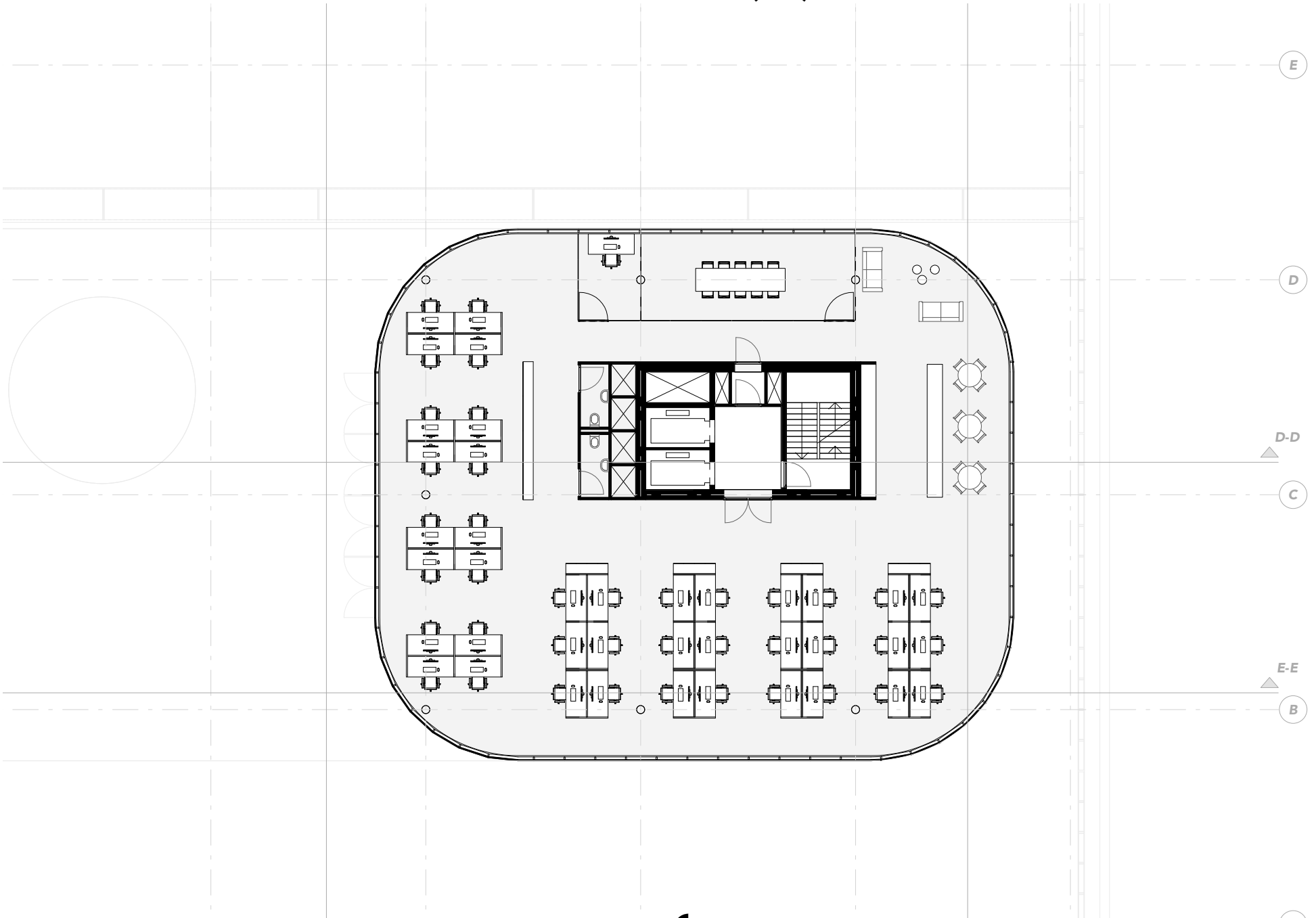

+44.00M PLAN (LV11)

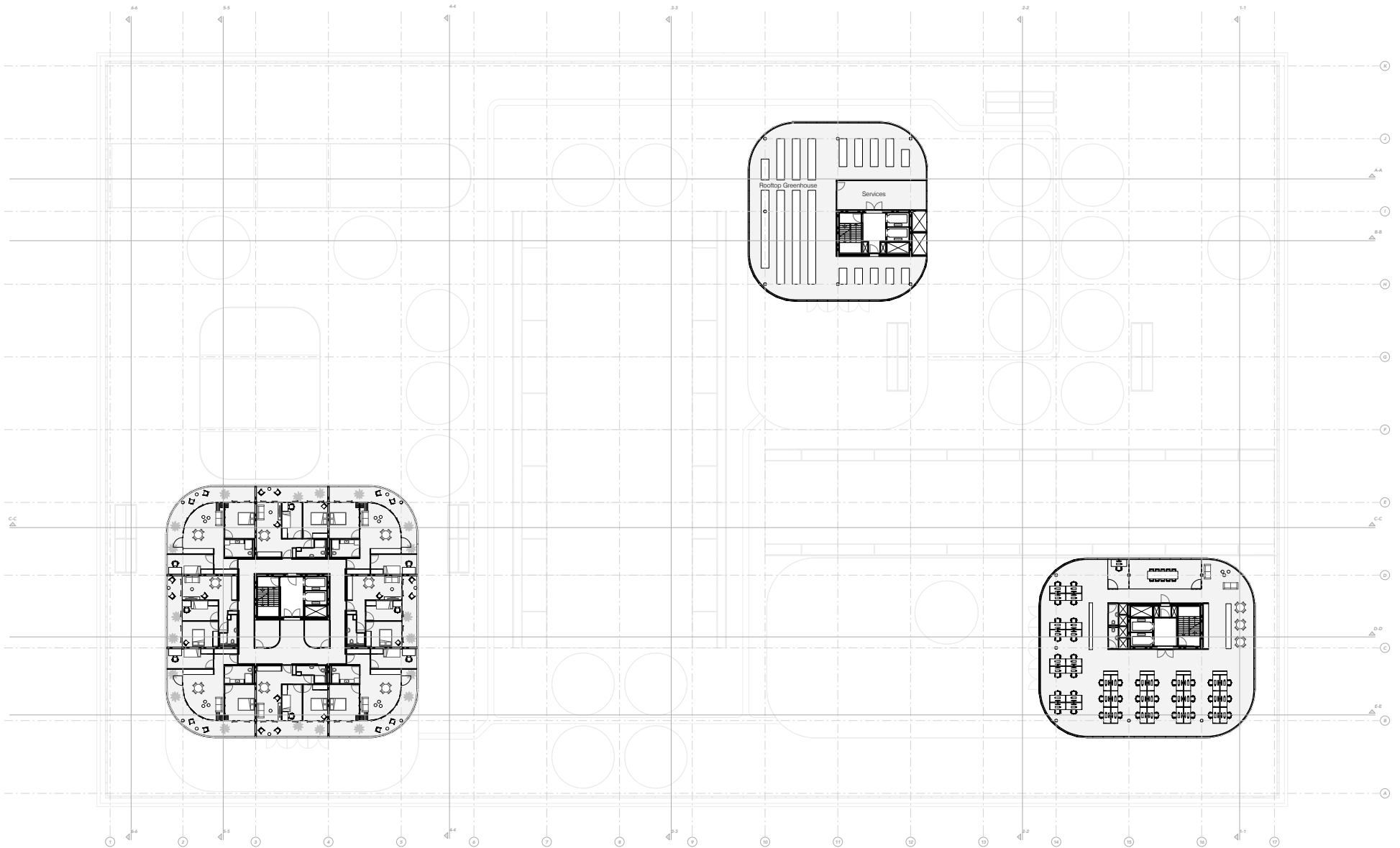

Design

+56.00M PLAN (LV14)

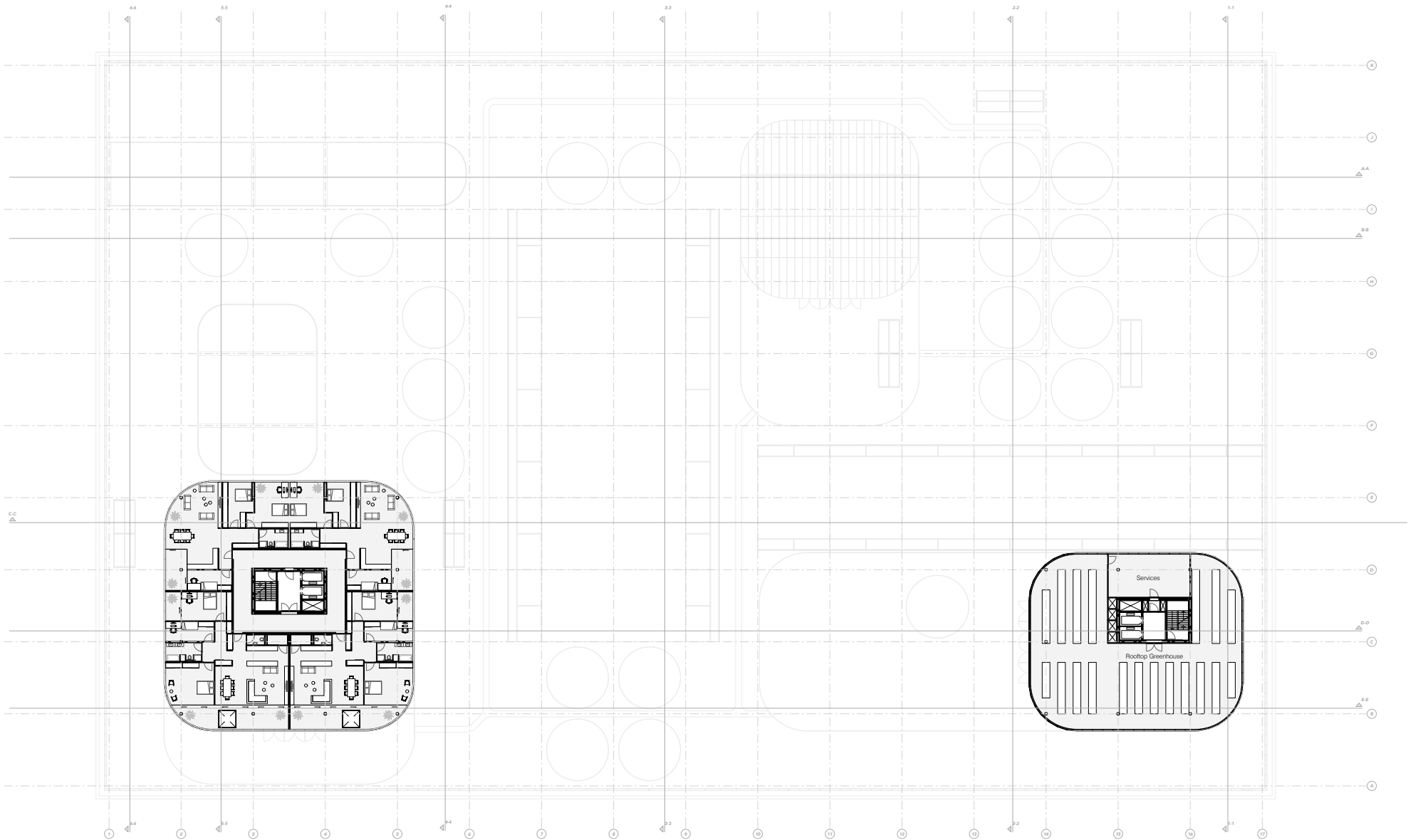

Design

+80.00M PLAN (LV20)

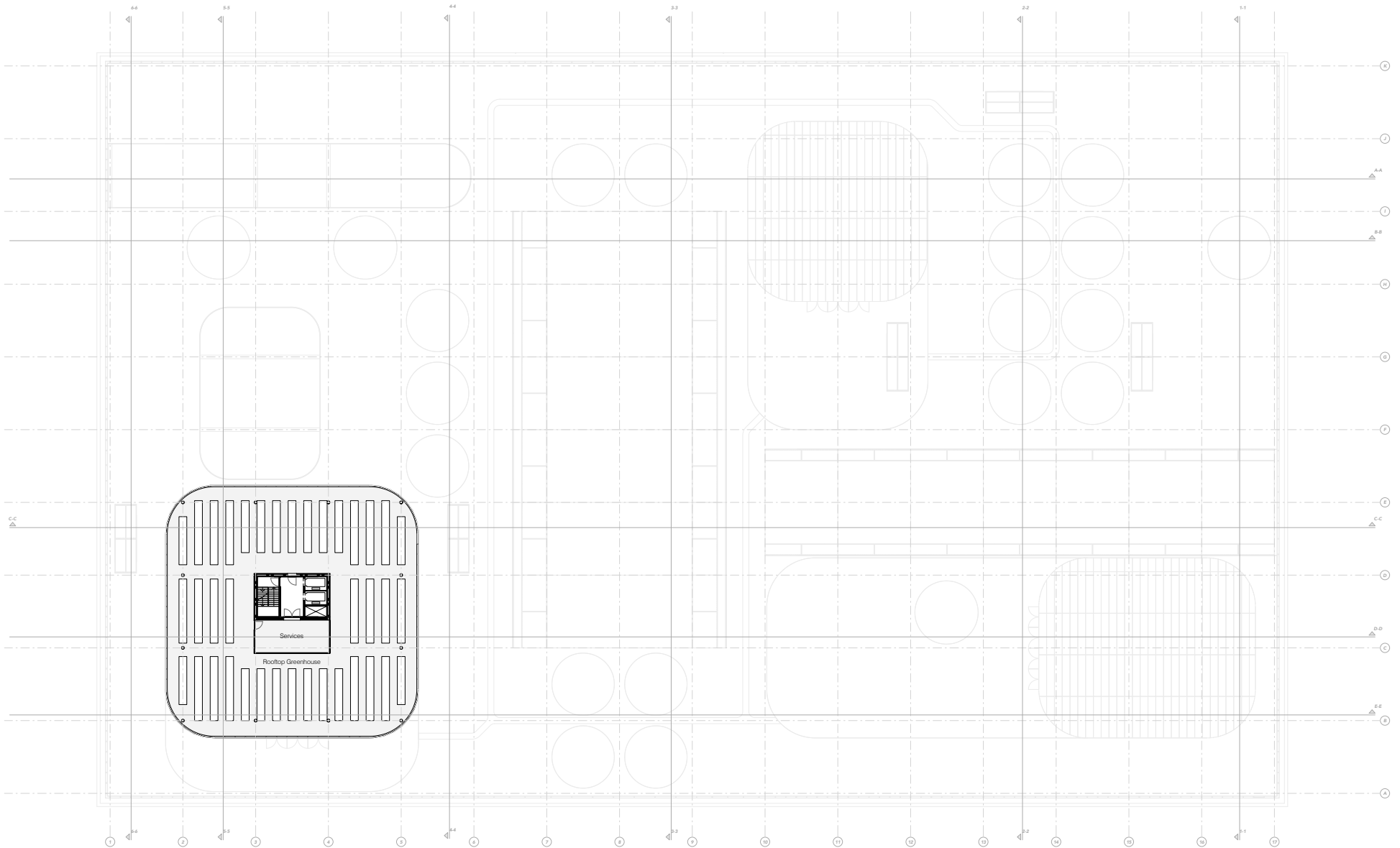

ICE BUFFER - SPRING/SUMMER/AUTUMN

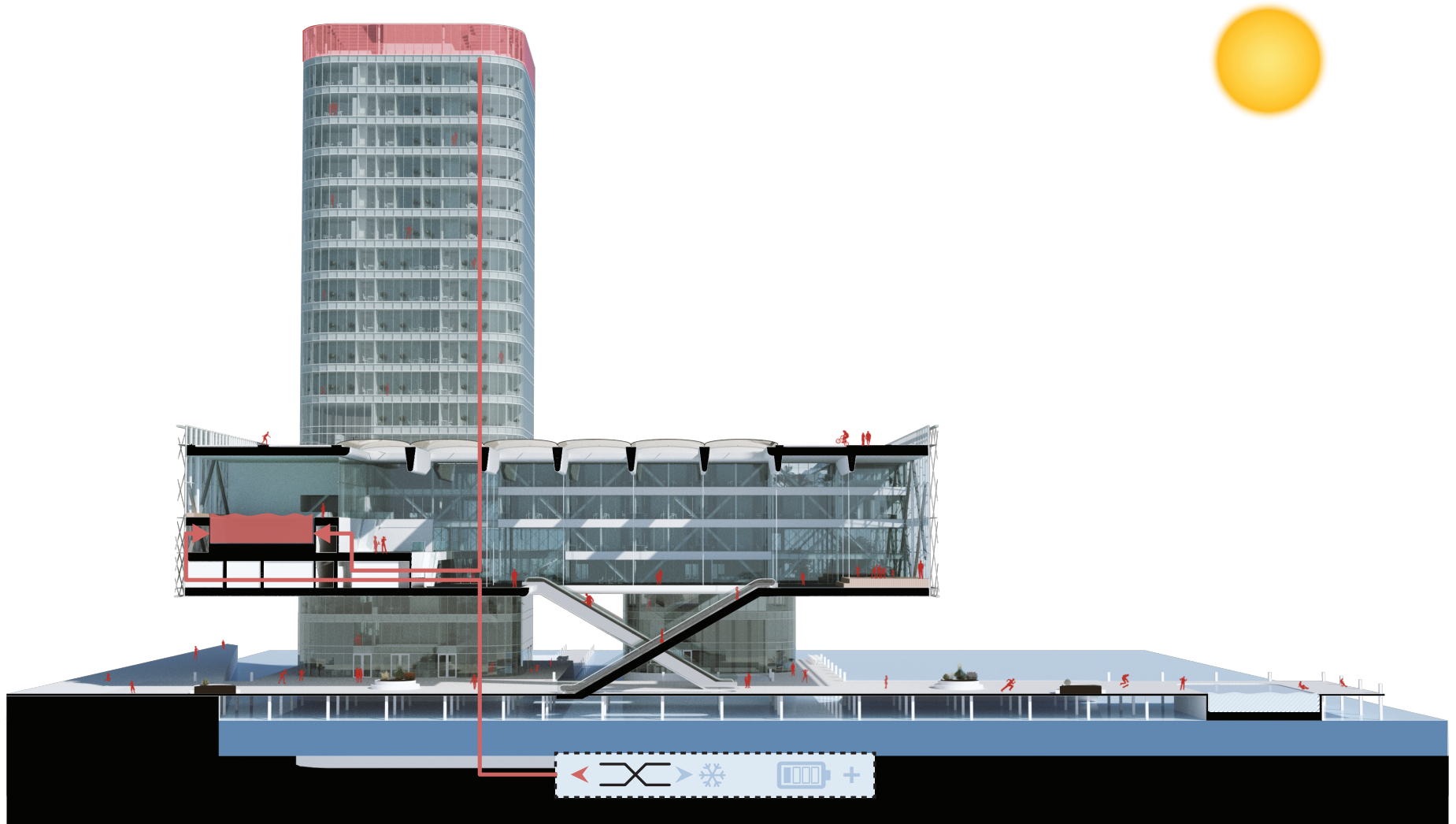

Design

ICE BUFFER - WINTER

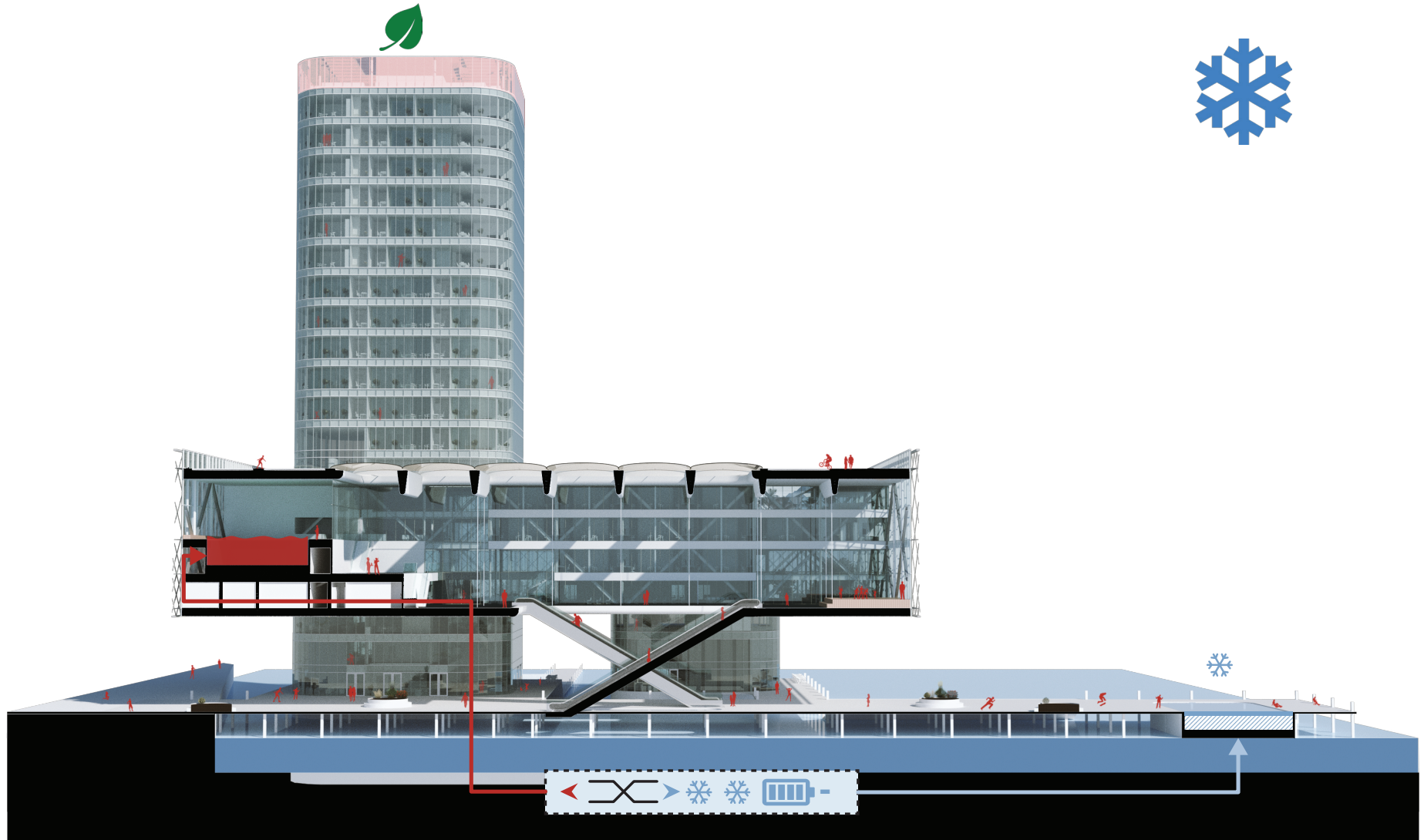

SUSTAINABLE FEATURES

Rooftop Greenhouse

Food production and exhaust ventilation



Rooftop Farming

Food production and communal gardens



Waste Collection

Waste is separated within the complex and composted or reused



Biodiversity

Shallow water provide for regeneration of biodiversity in old harbor area



Skylights

Roof openings and atria provide for much natural light



Prefabrication

Elements within the main structure are prefabricated and shipped to site



PV Facade

Floating plinth facade is covered for 10% with PV cells



Greywater Toilets

Floating plinth roof collects rainwater for usage in toilets & farming

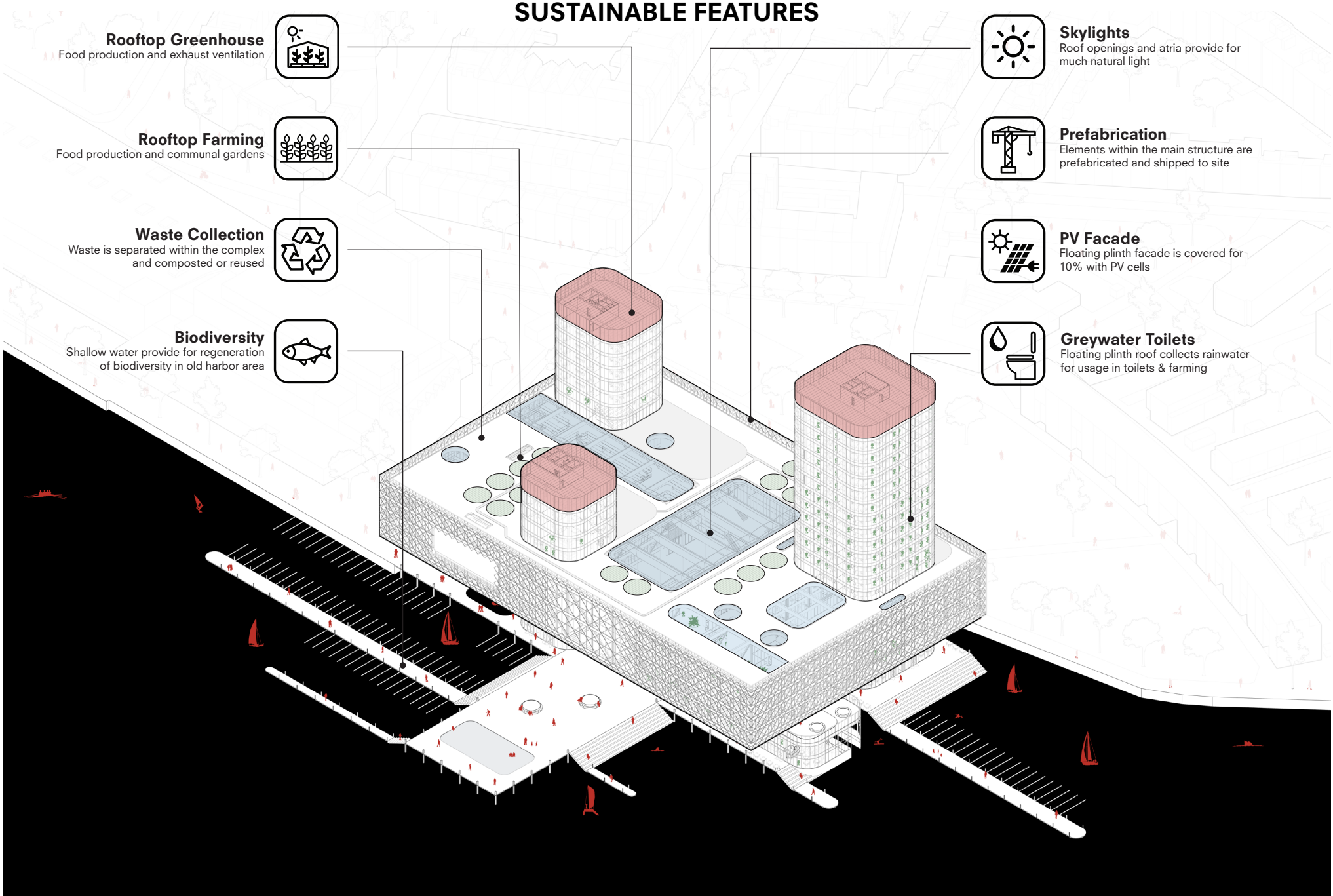

CLIMATIZATION PRINCIPLES

Enclosed Balconies
At towers per floor and high insulation



Low-temperature Systems
All HVAC systems are low-temperature for high efficiency and comfort



Decentral Ventilation
Localized AHU's with low pressure and maximum use of natural ventilation

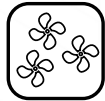

Ice Buffer Between Pools
Ice buffer creates heat sink between pools and usage for ice skating



Rooftop Greenhouse
Heat sink for pools with ice buffer



Maas River
River water as heat sink for heat pump for HVAC systems

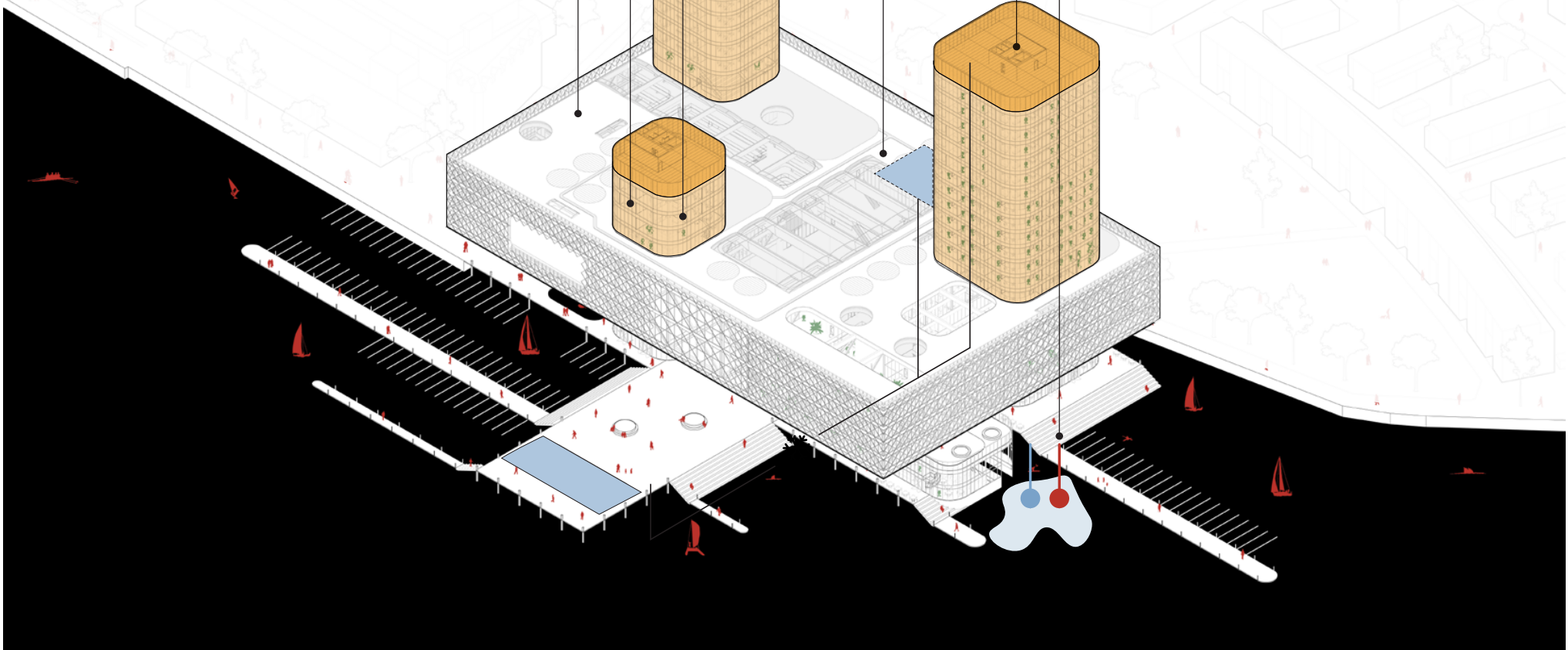

CLIMATE - SPRING/AUTUMN

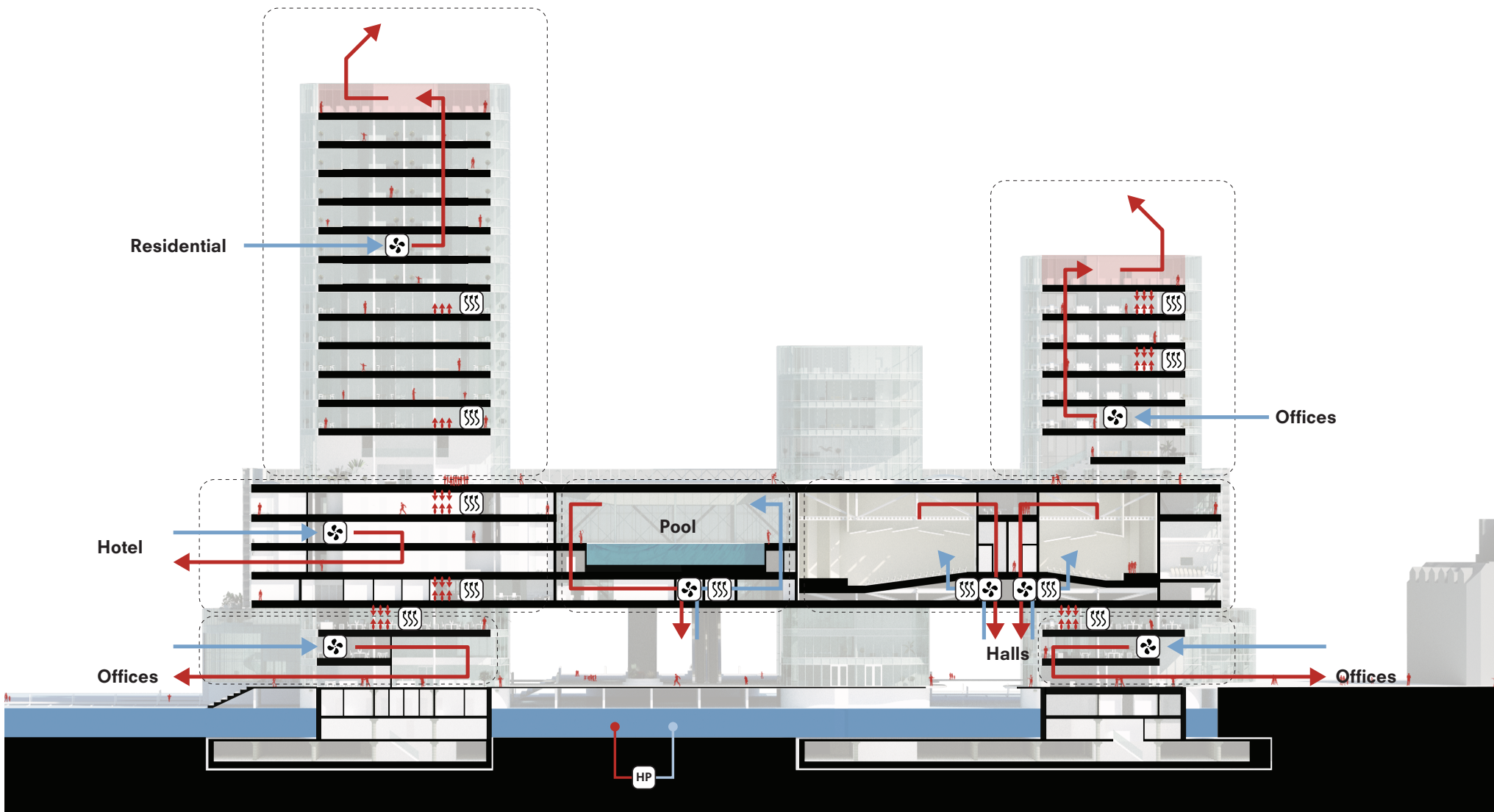

 Mech. vent. (heat rec., CO₂)  HP Heat pump (Maas)  Heating

CLIMATE - SUMMER

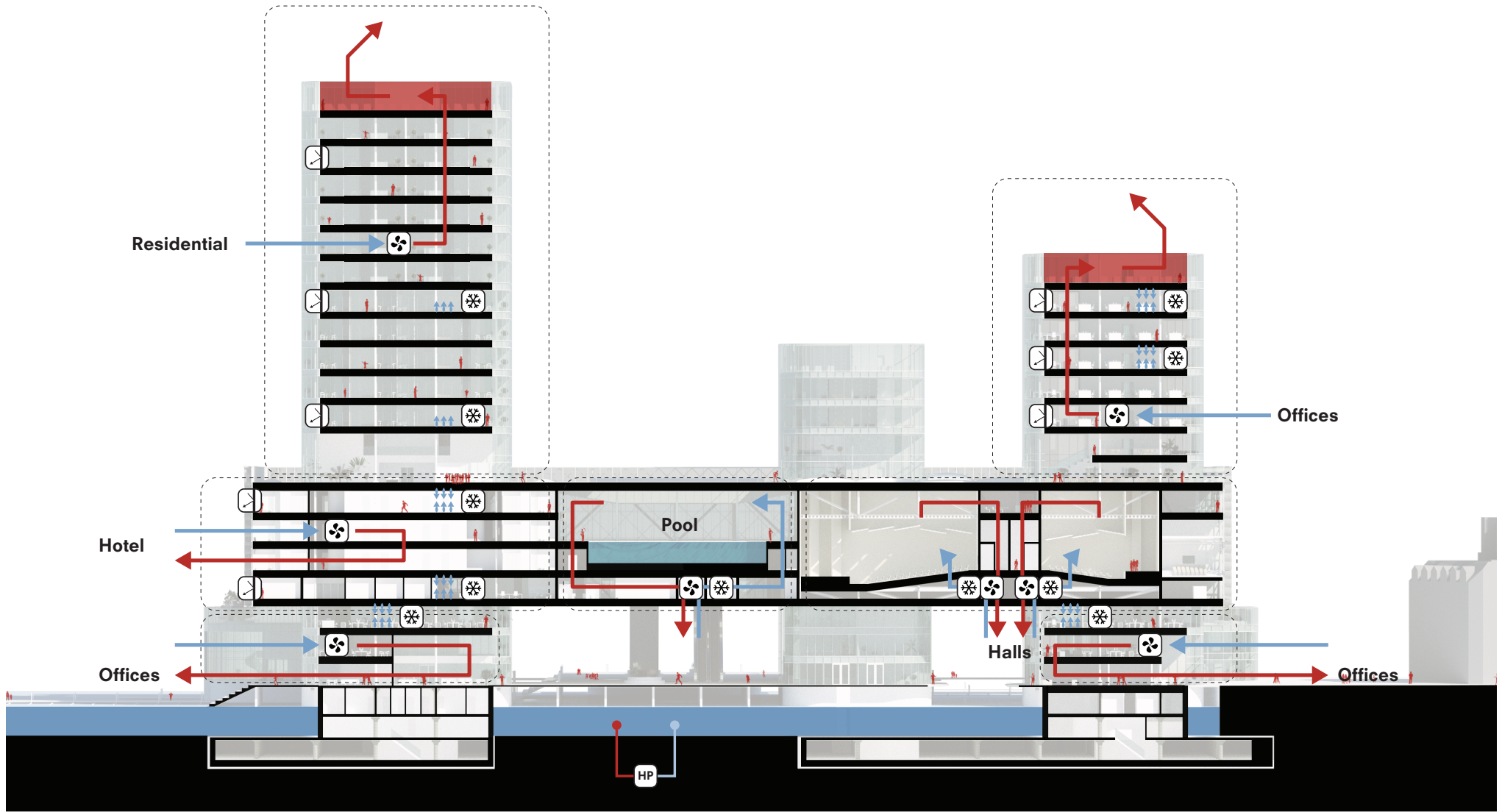

Mech. vent. (bypass, CO₂) Heat pump (Maas) Shading Cooling

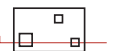

CLIMATE - WINTER

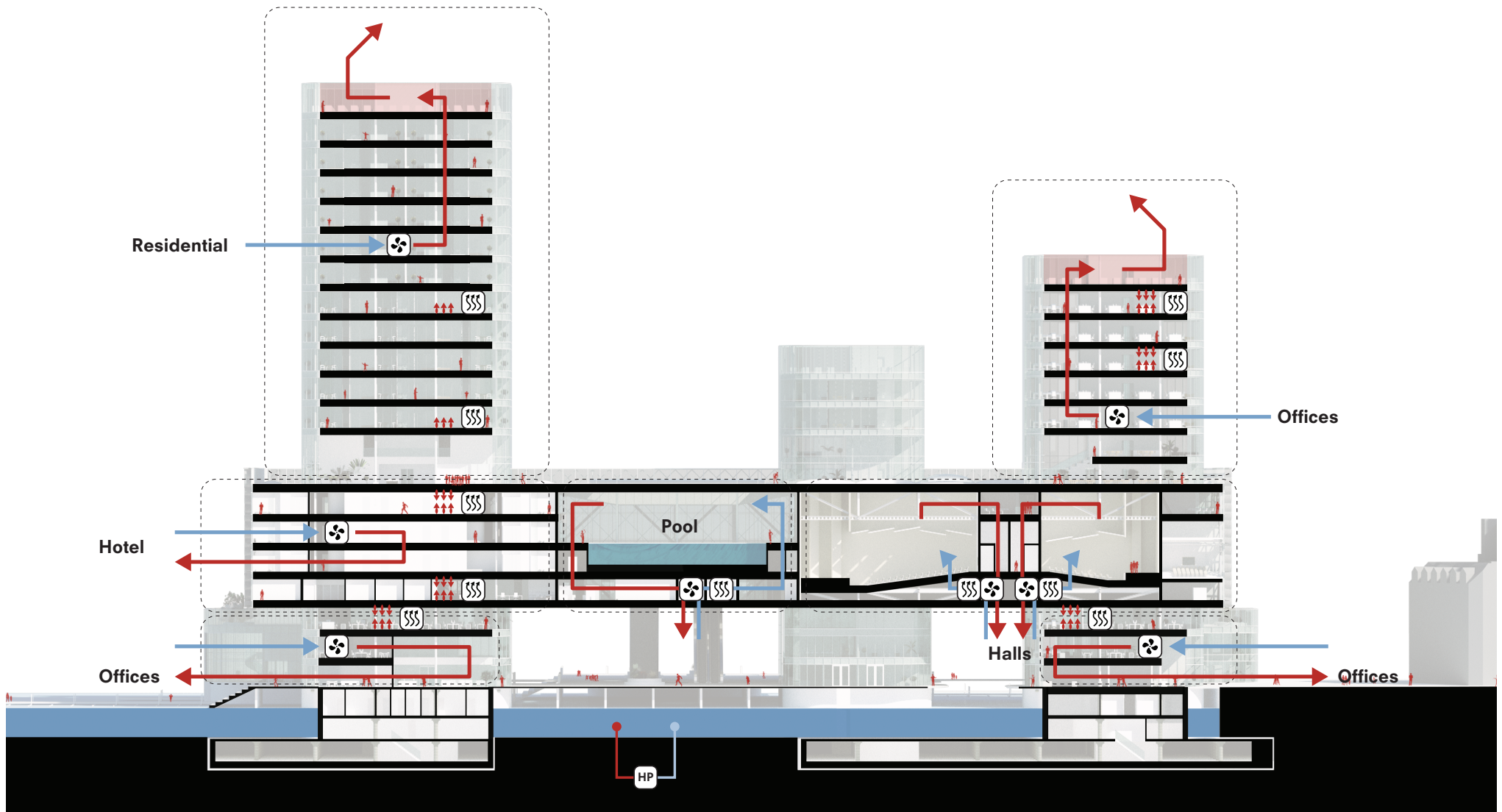

 Mech. vent. (heat rec., CO₂)  HP Heat pump (Maas)  SSS Heating

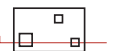

Design

STRUCTURAL DESIGN

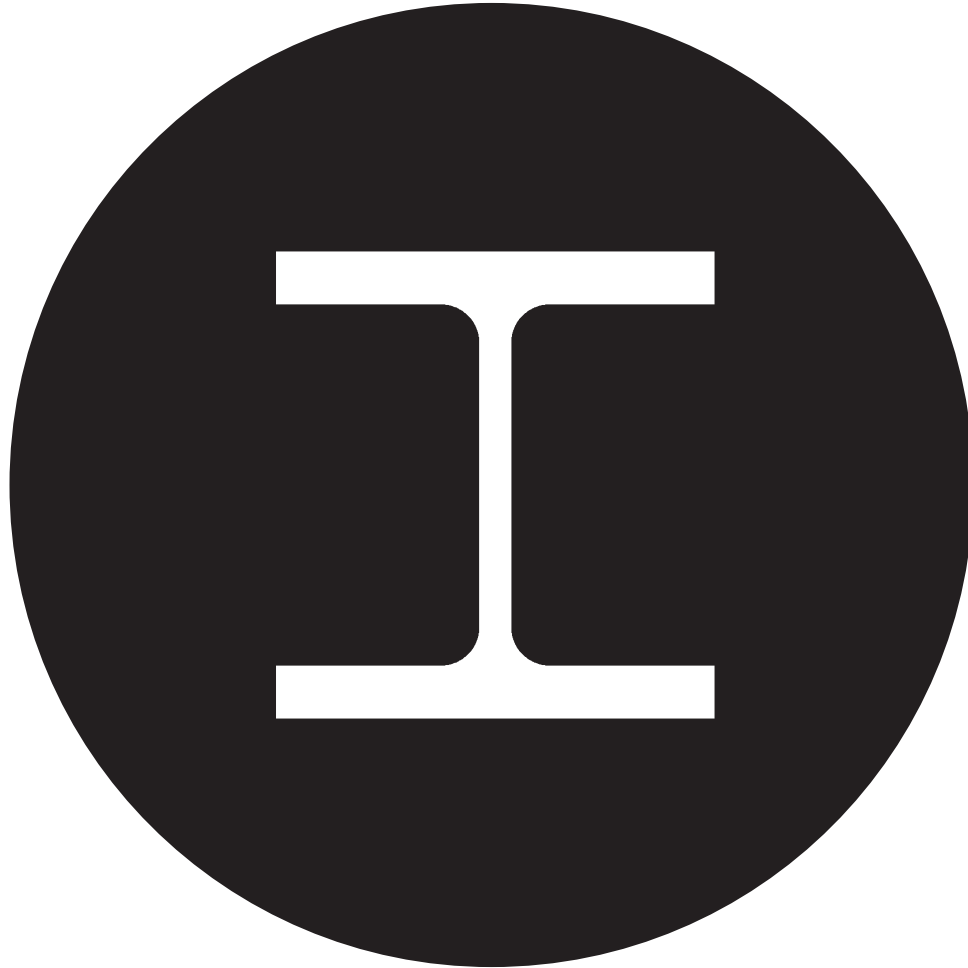

STRUCTURAL CONCEPT

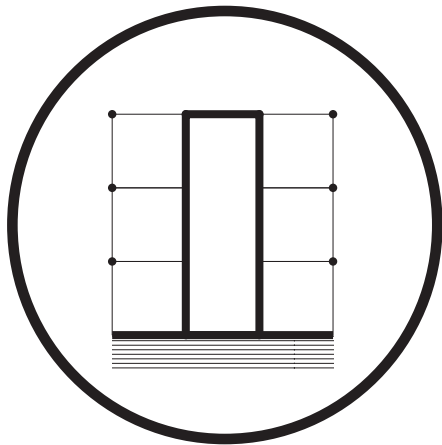

Sectional Base
Core + Columns

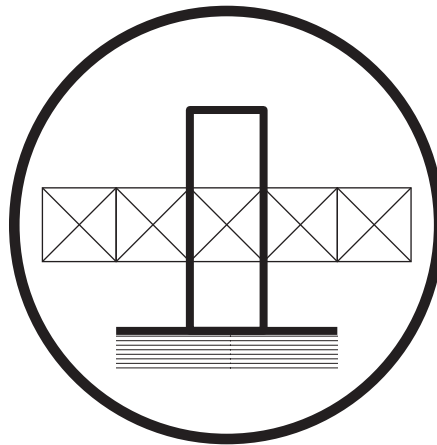

Raised Plinth
Cores + Braced Frame

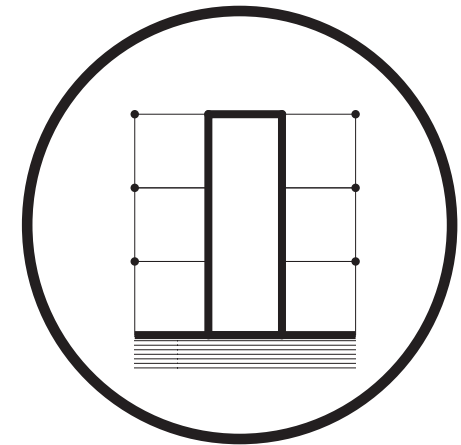

Visible Towers
Core + Columns

ANALYSIS SETUP

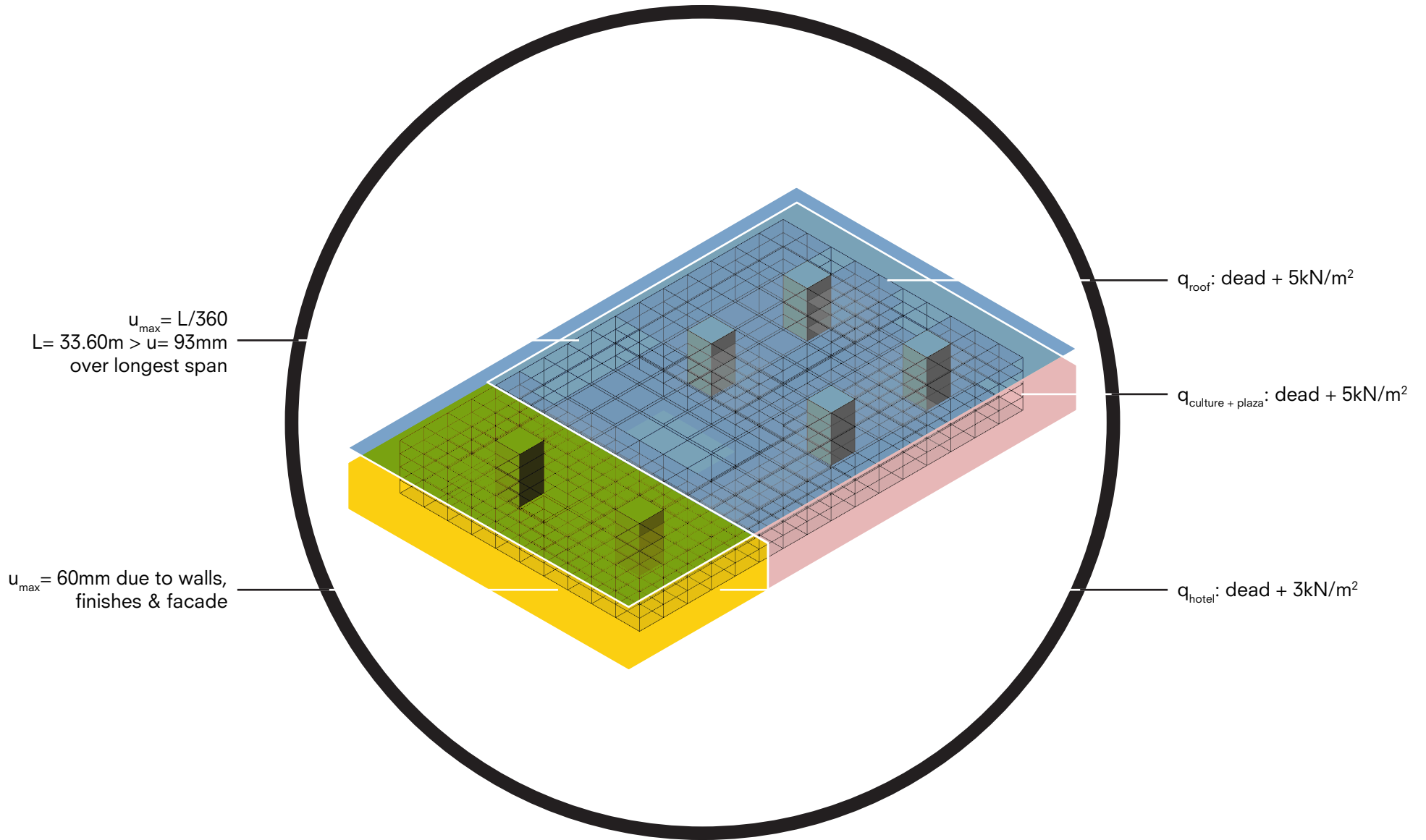

First order structural analysis for small deflections

Rhino + Grasshopper + Karamba3D

ANALYSIS RESULTS

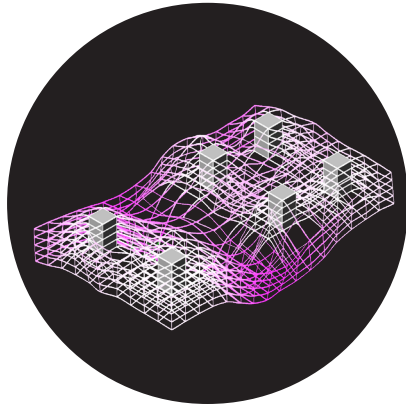

-1227mm
Vierendeel

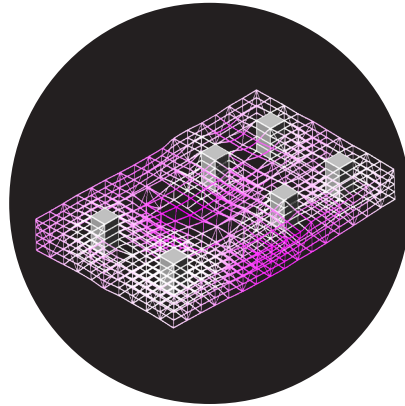

-371mm
Facade Truss

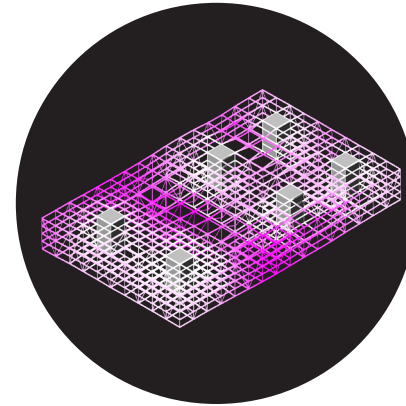

-308mm
Plaza Reinforcement

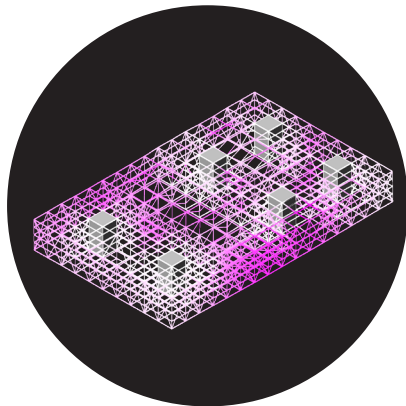

-187mm
Facade Reinforcement

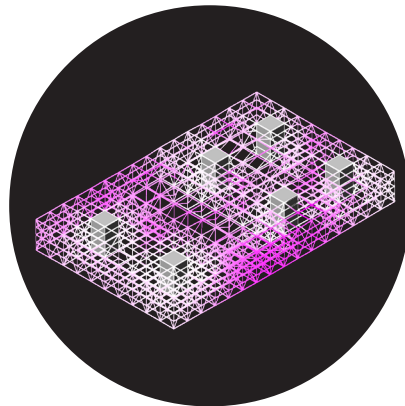

-111mm
Cores + Braced Frame

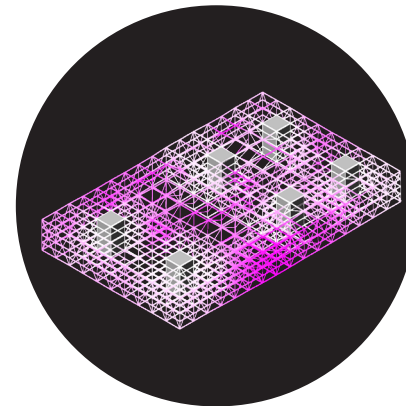

-59mm
Cores + Braced Frame

Design

FINAL STRUCTURE

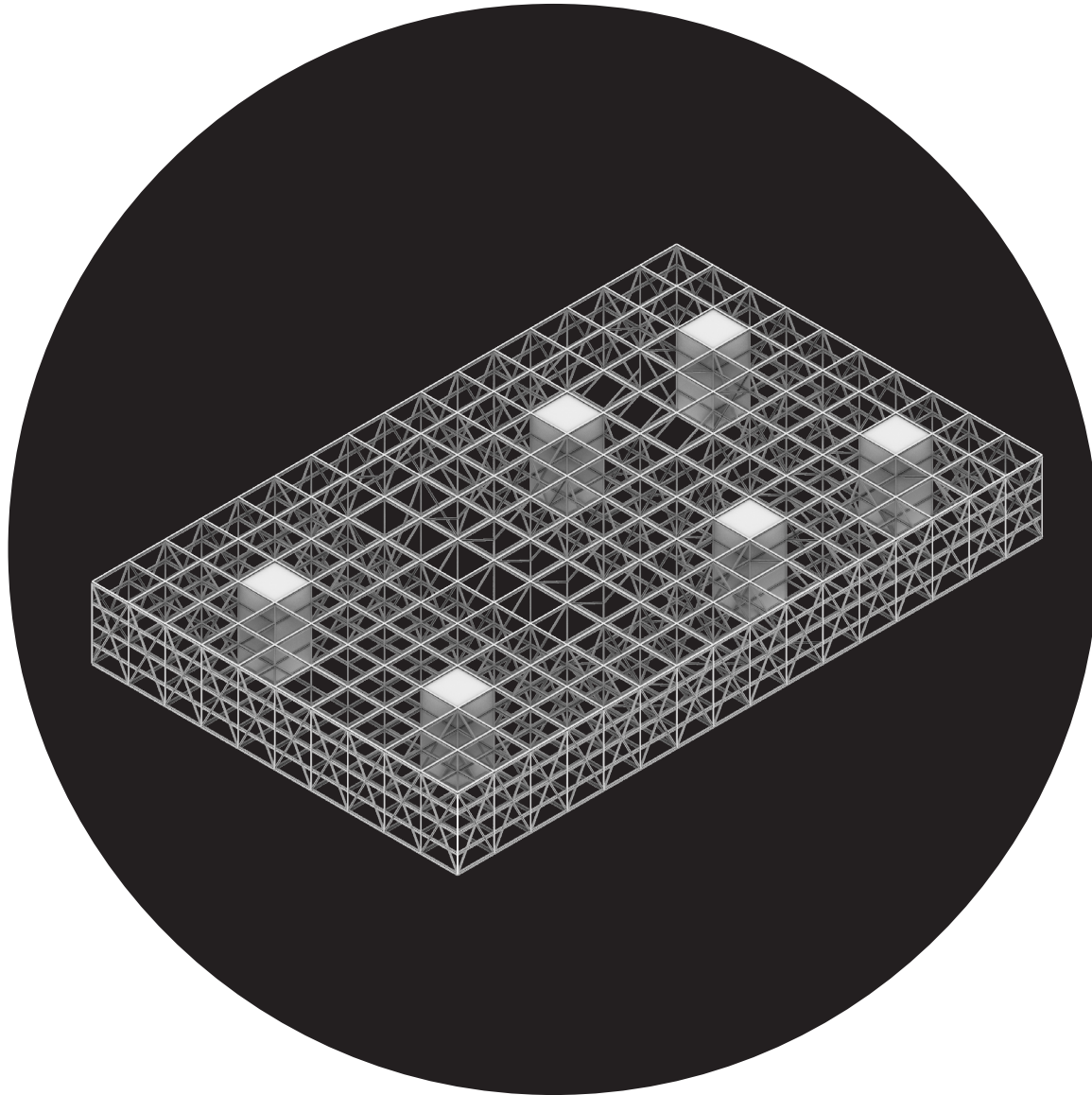

CHS324x20



HEB400



HEB650

Design

CONCRETE CORES

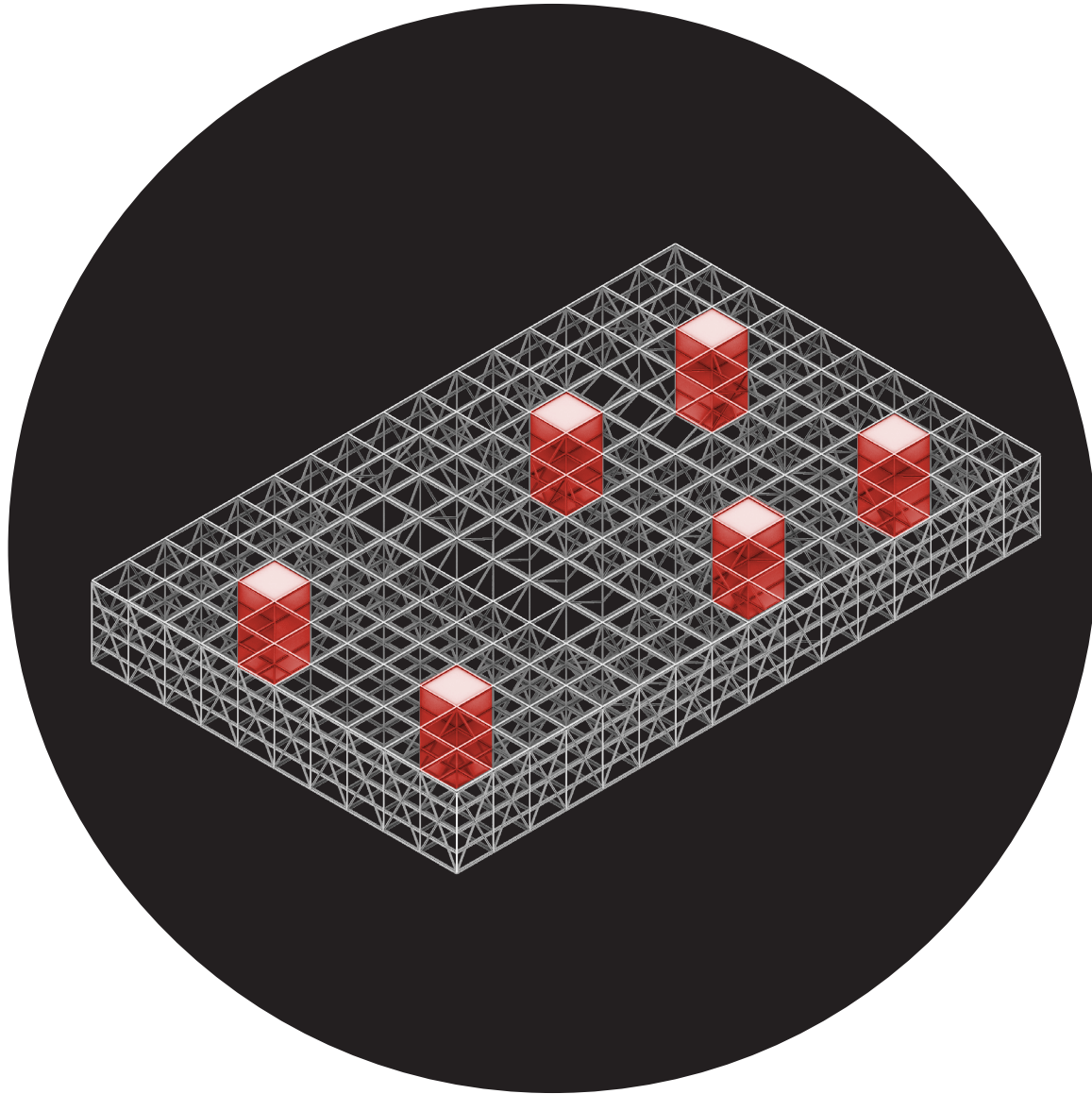

Design

FACADE-CORE CONNECTION

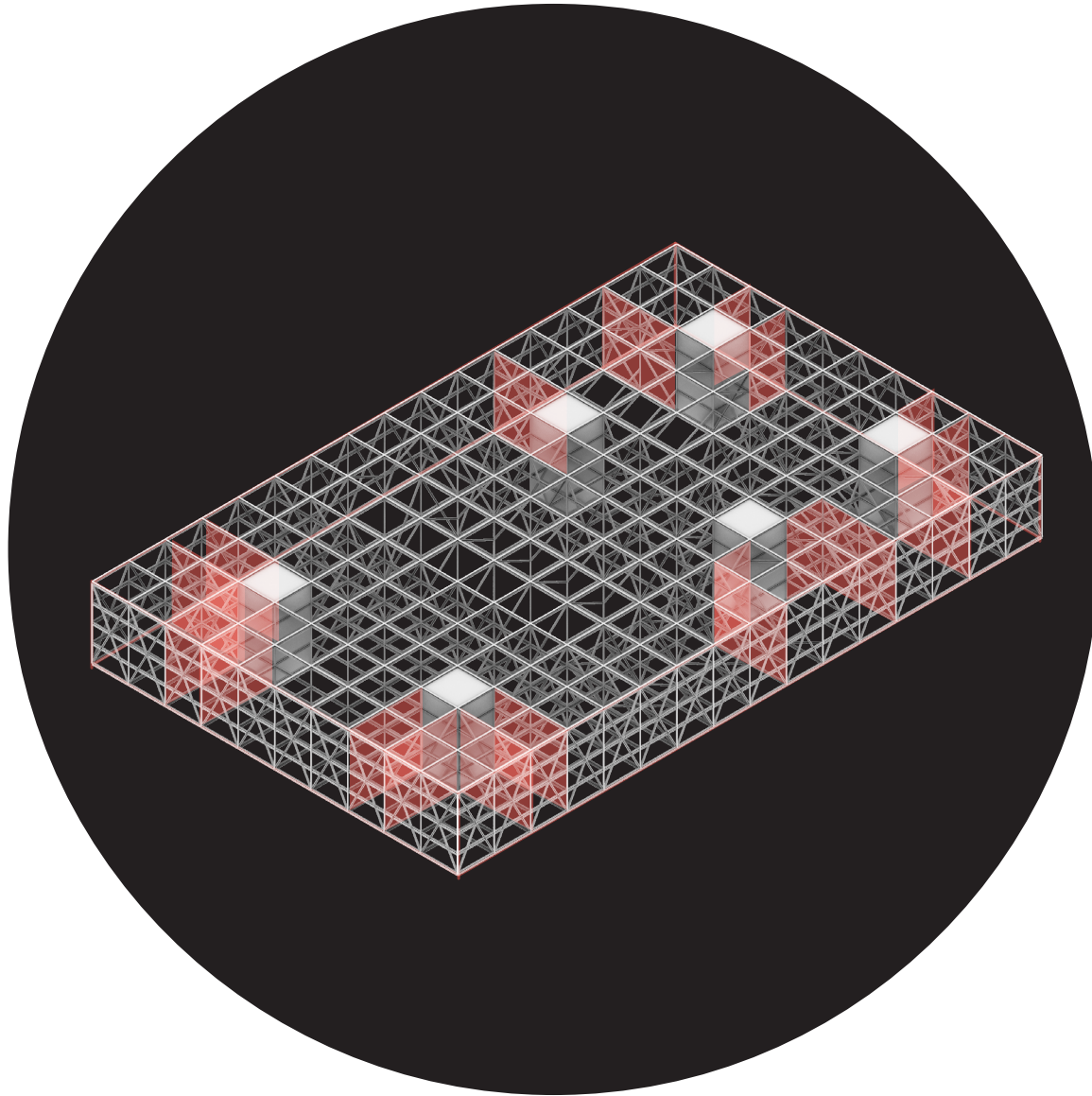

Design

FACADE BRACES

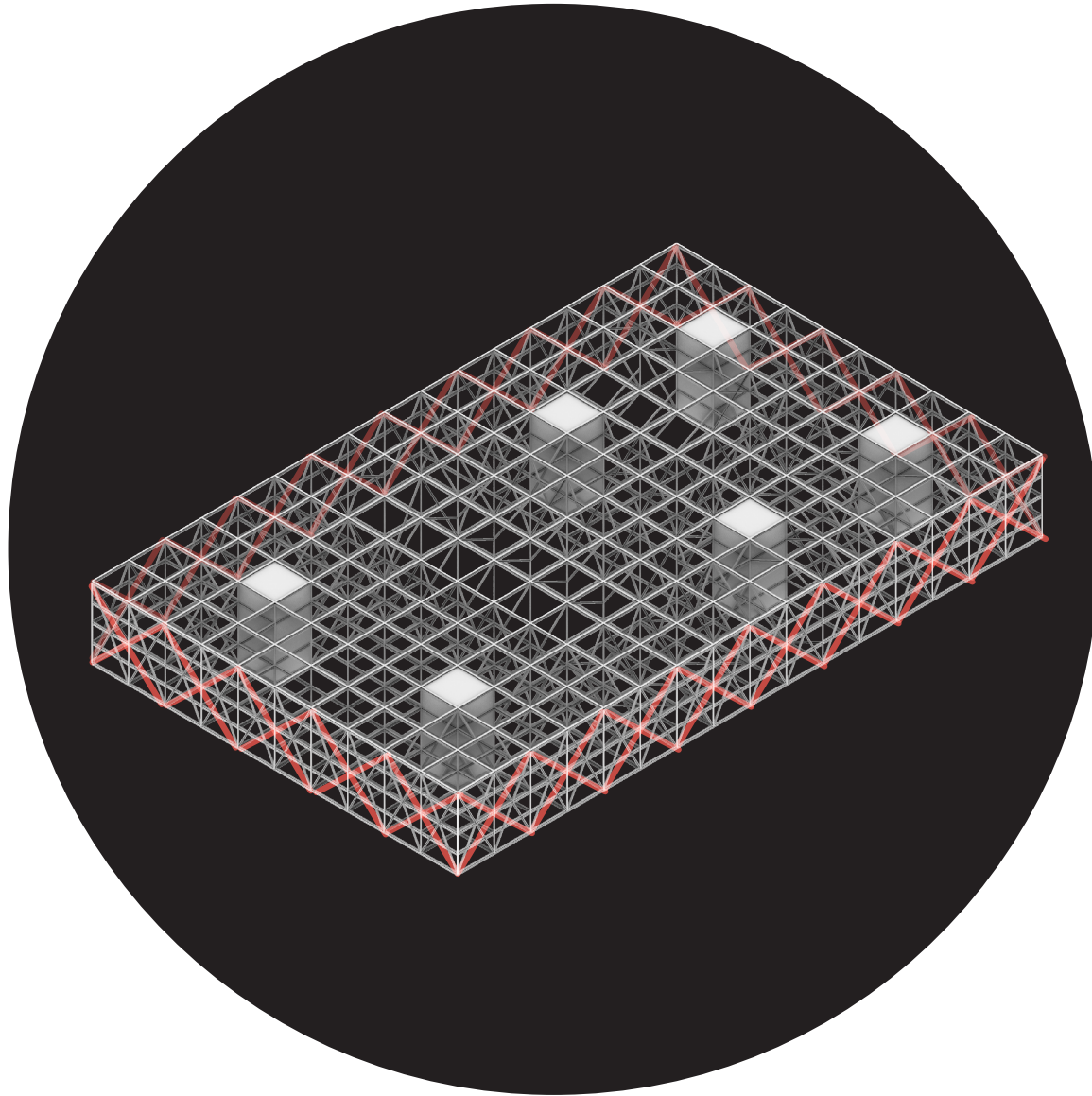

Design

PLAZA TRUSSES

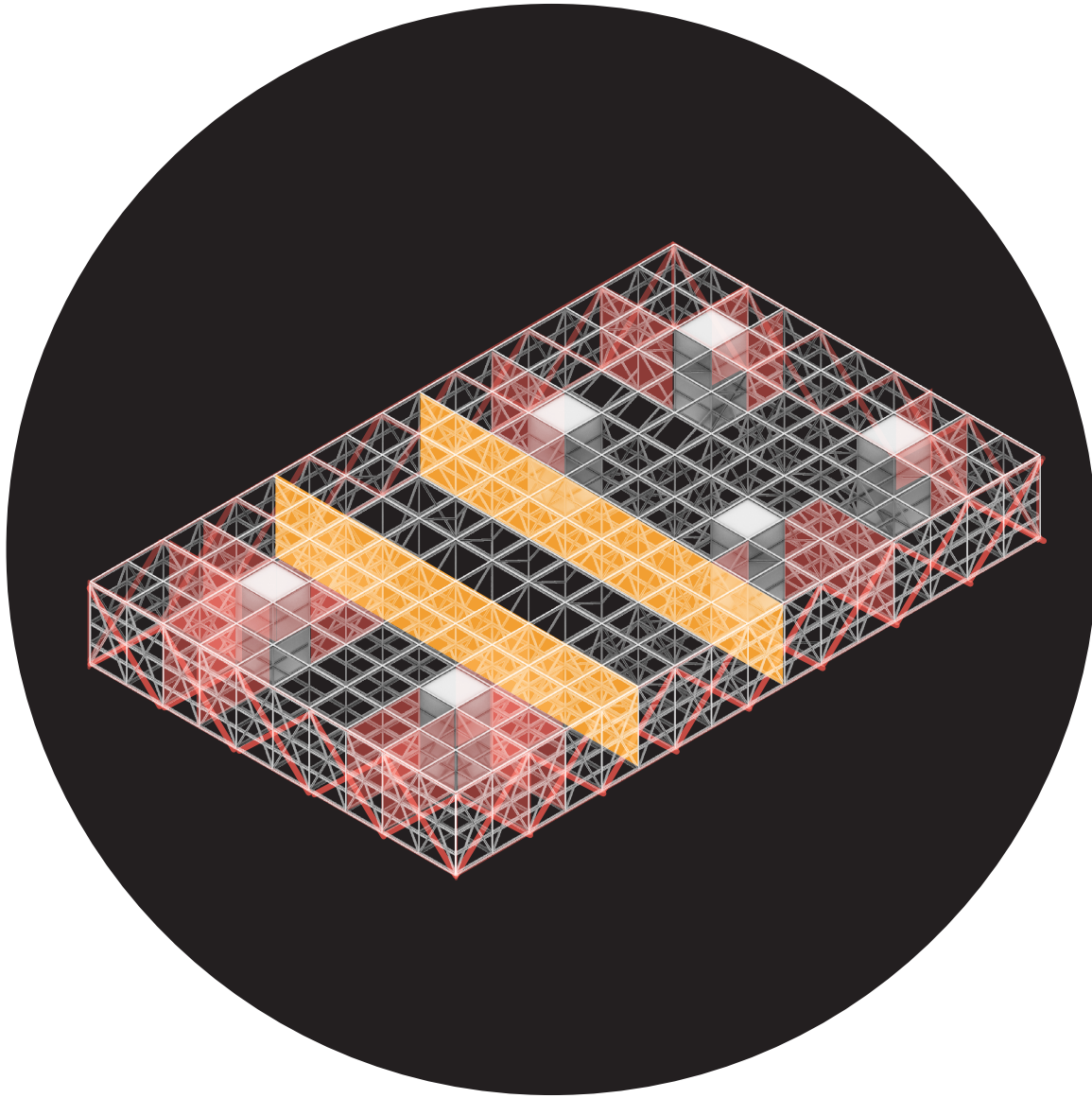

Design

PLAZA ROOF TRUSSES

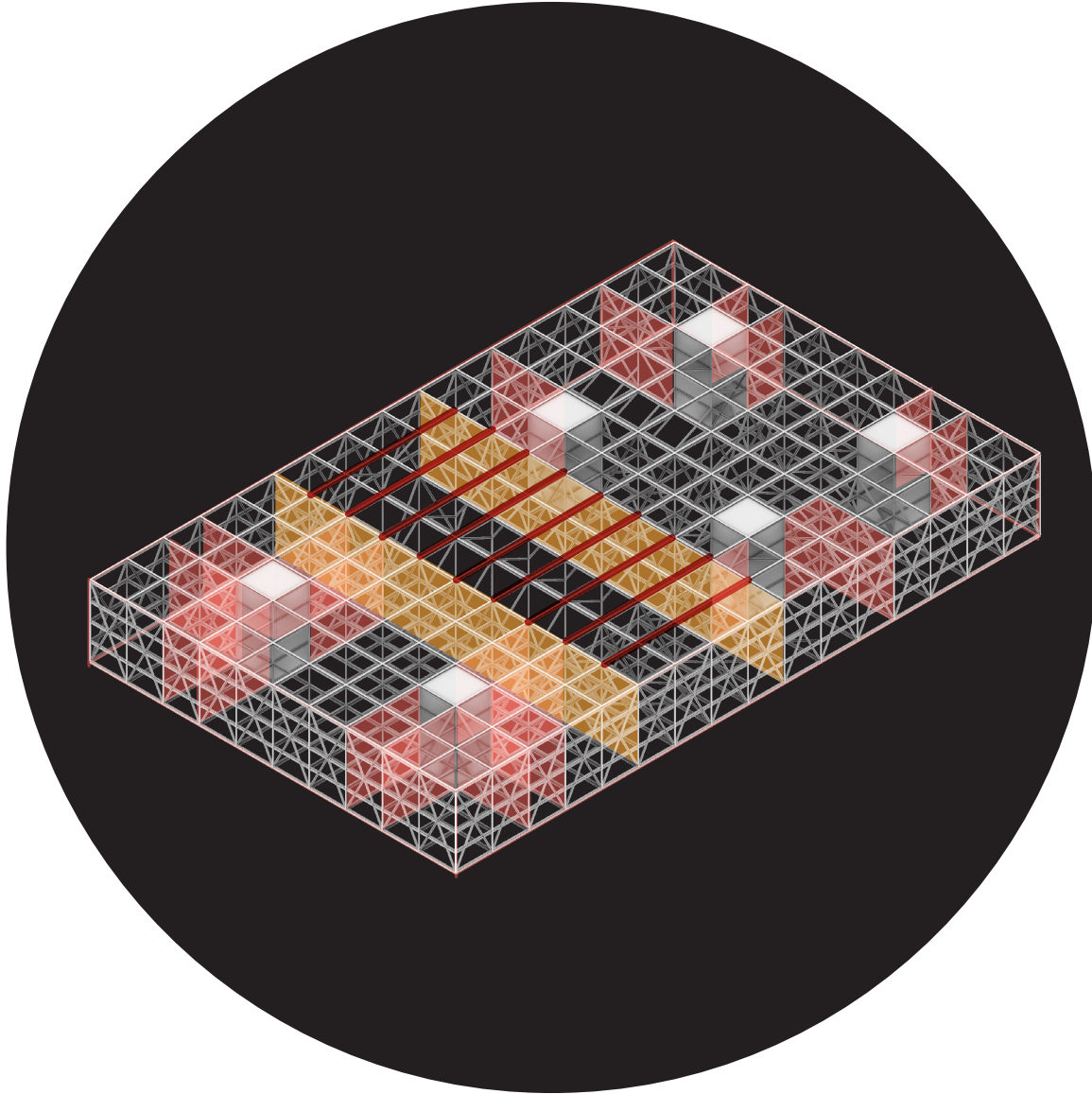

Design

POOL TRUSSES

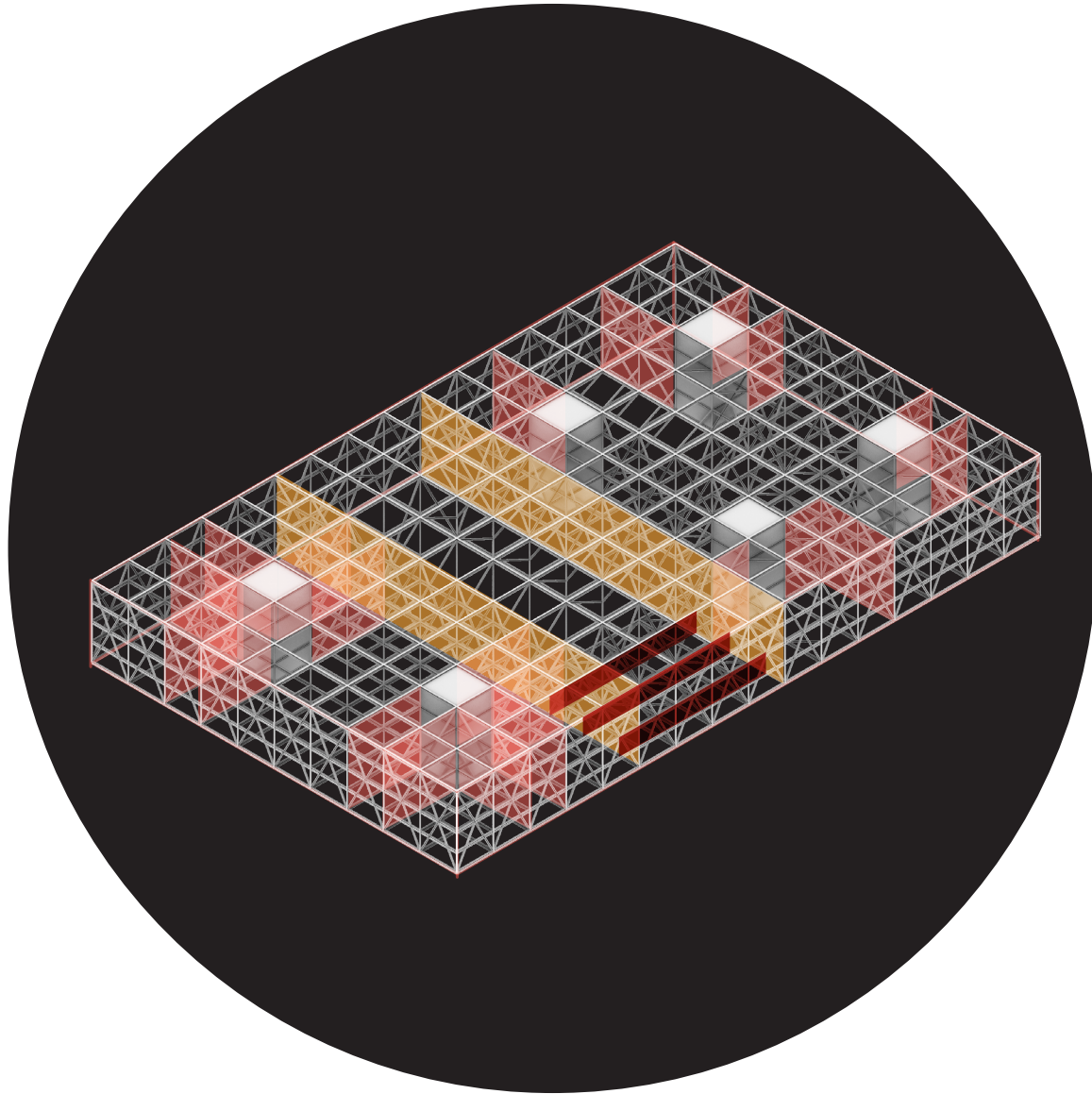

Design

BEAM LAYOUT

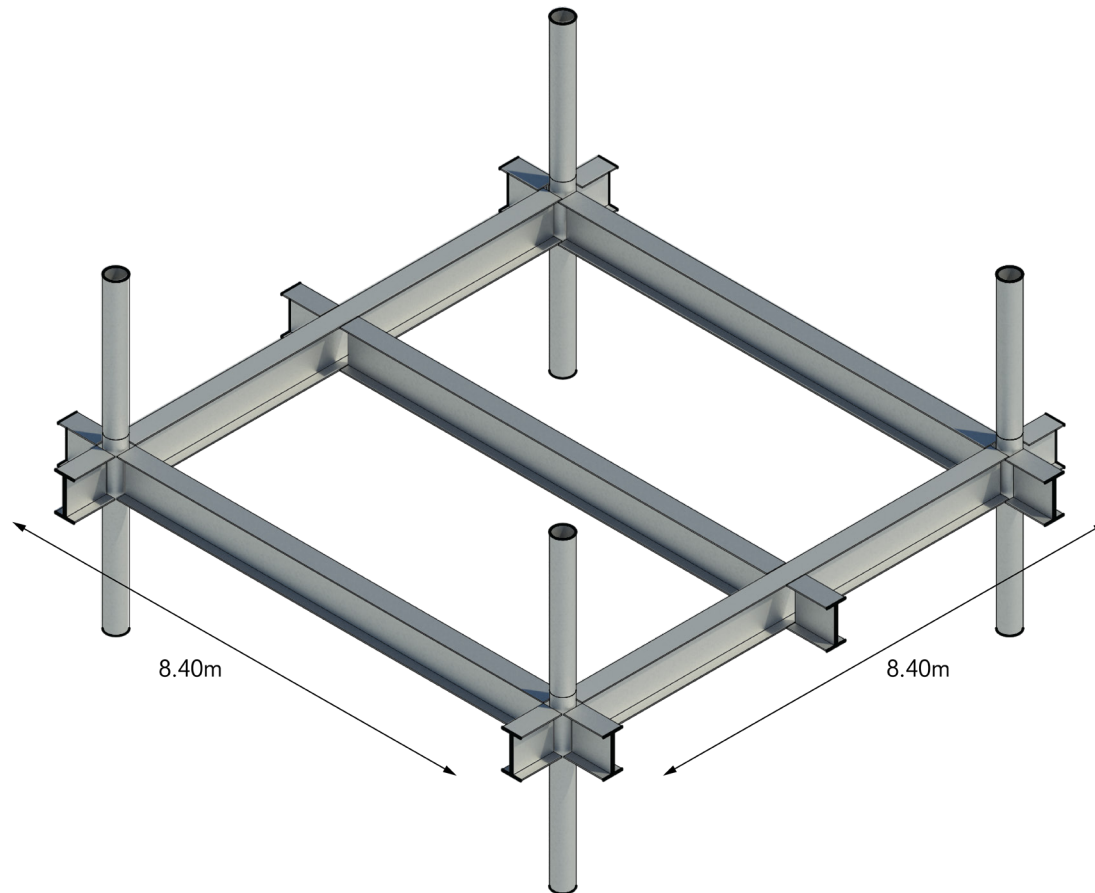

Design

CLT SLABS

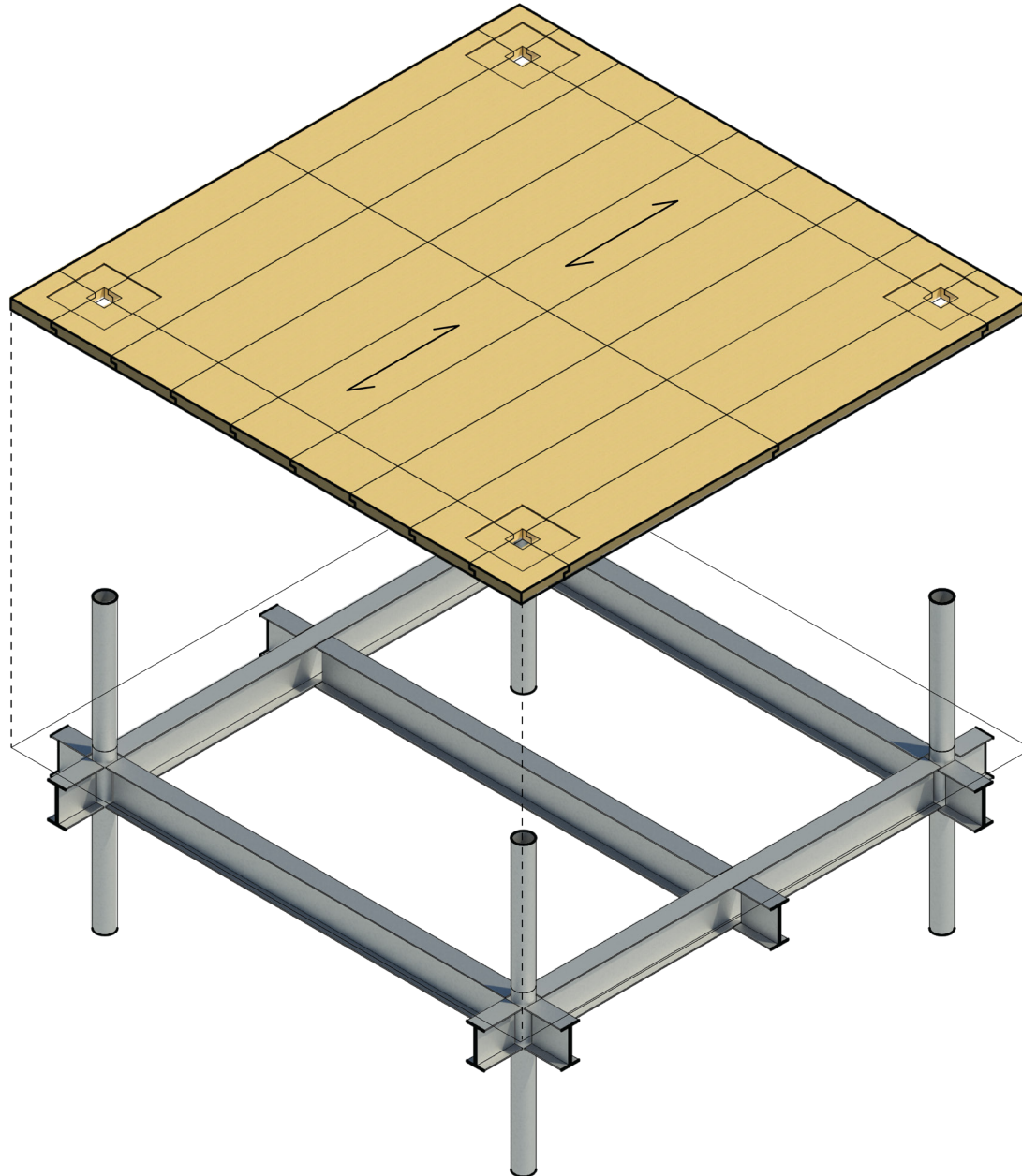

Design

SELF-TAPPING SCREWS

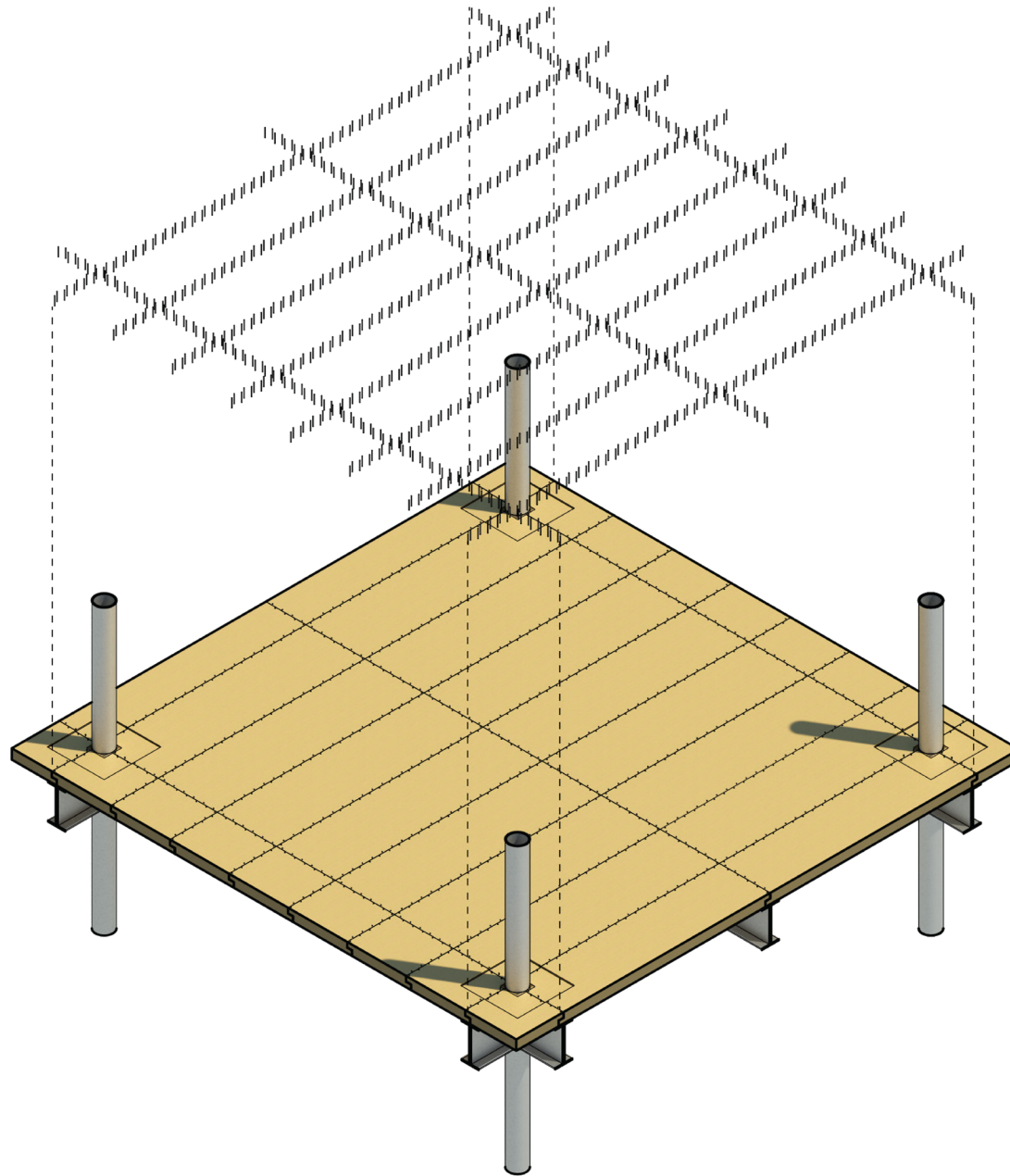

Design

HARDWOOD PANELS

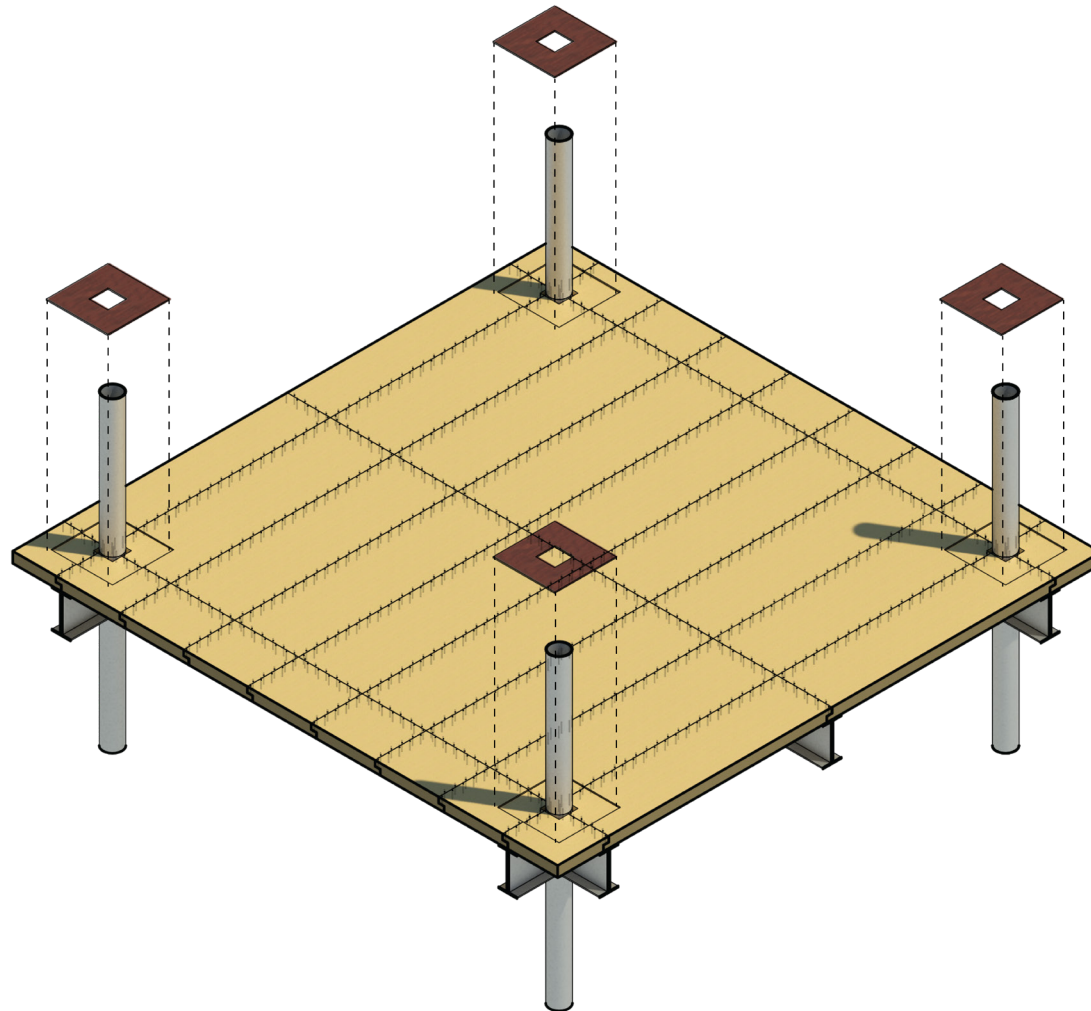

Design

BOLTED CONNECTORS

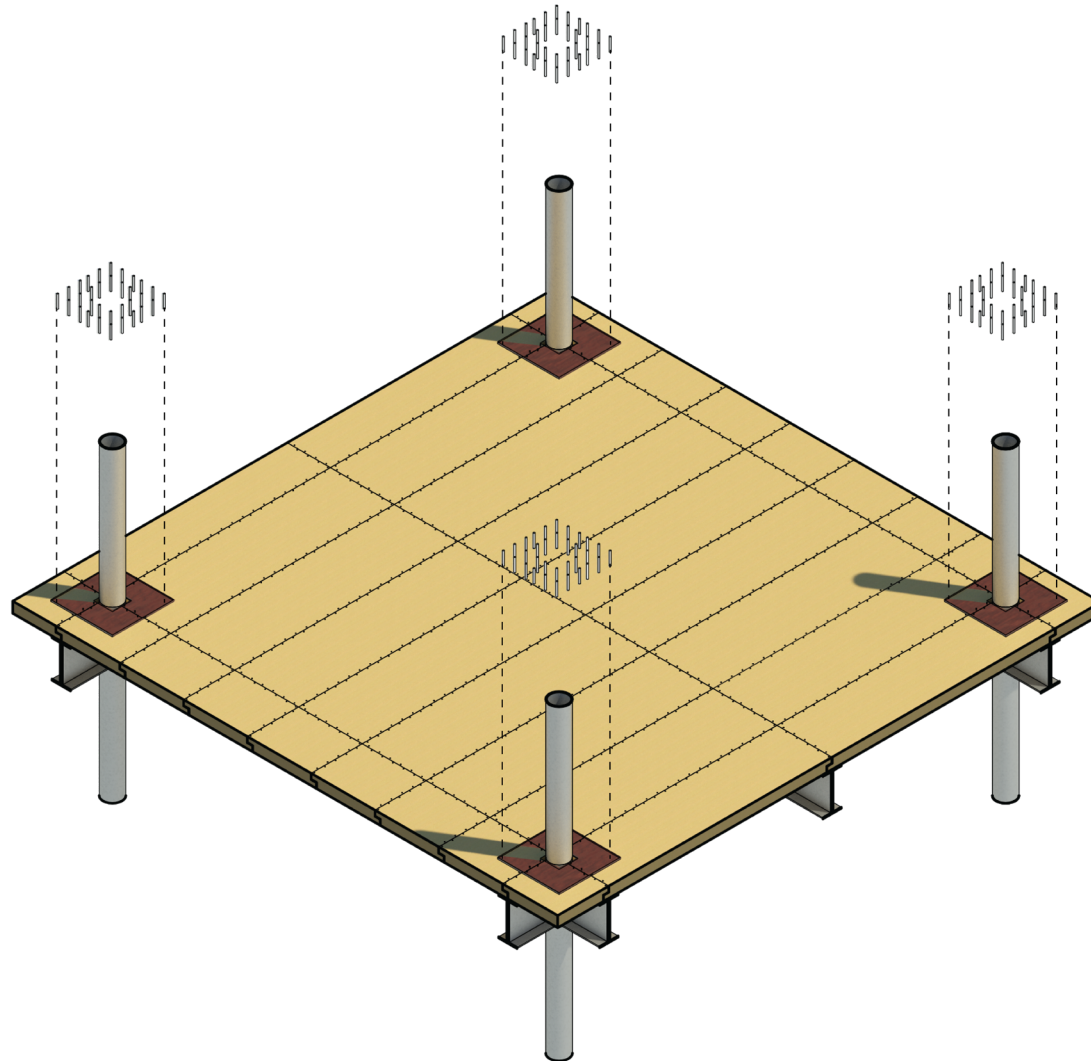

Design

HYBRID CONSTRUCTION



-70%

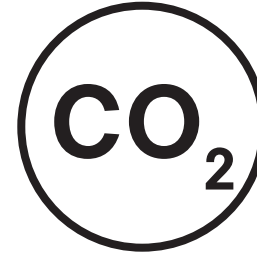

-65%

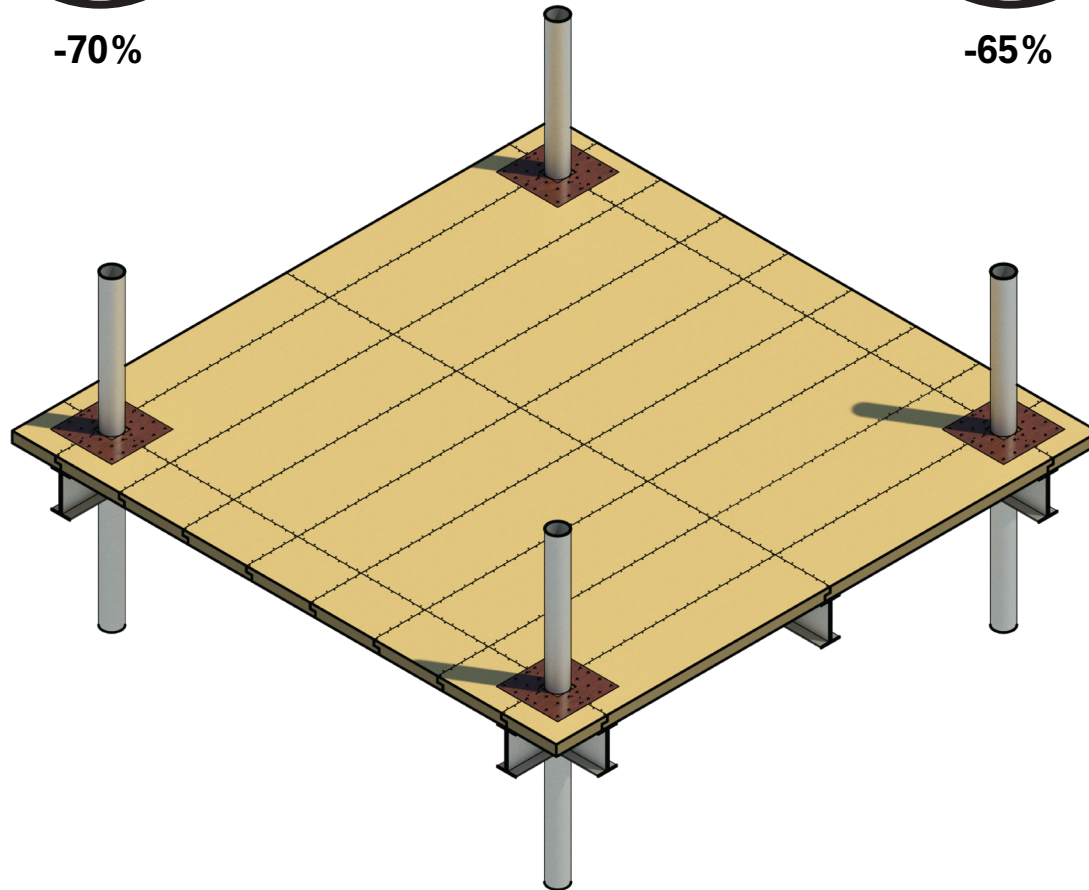

Design

FACADE DESIGN

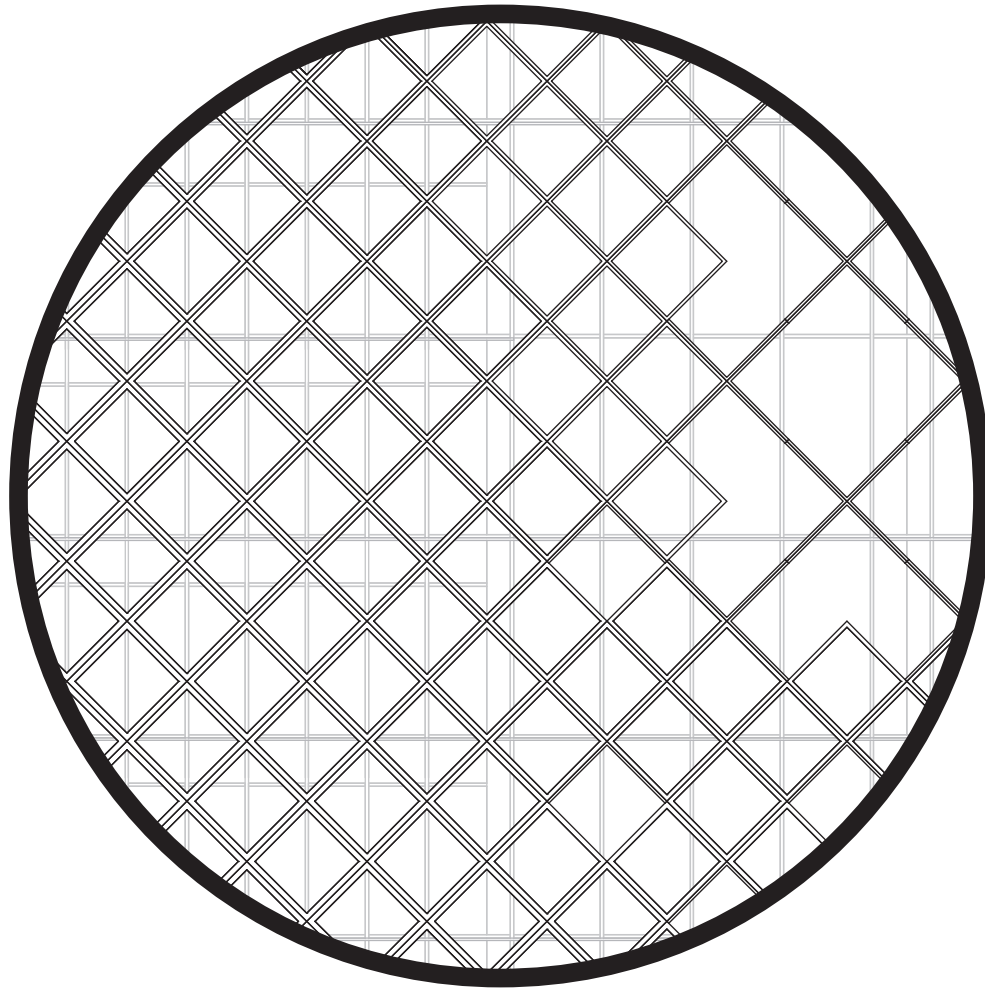

Design

PARAMETRIC FACADE

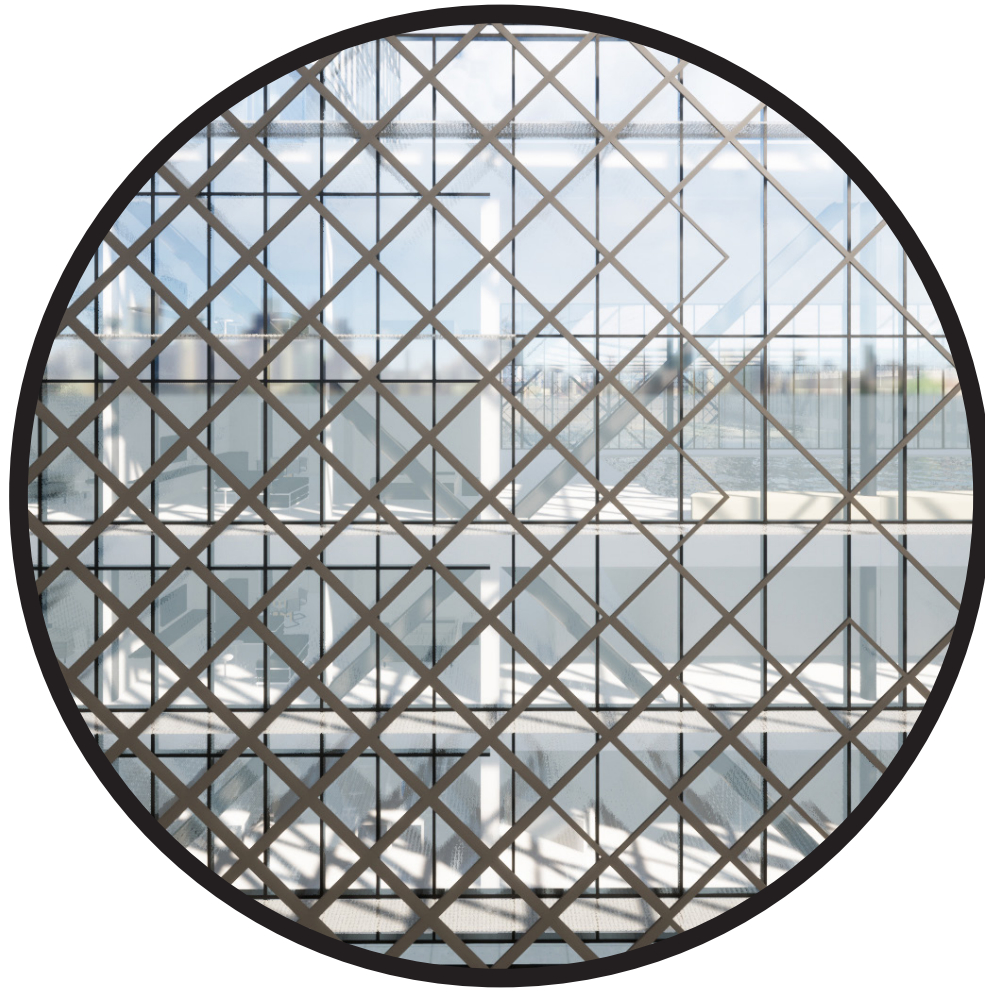

Design

TRANSPARENT & CLOSED

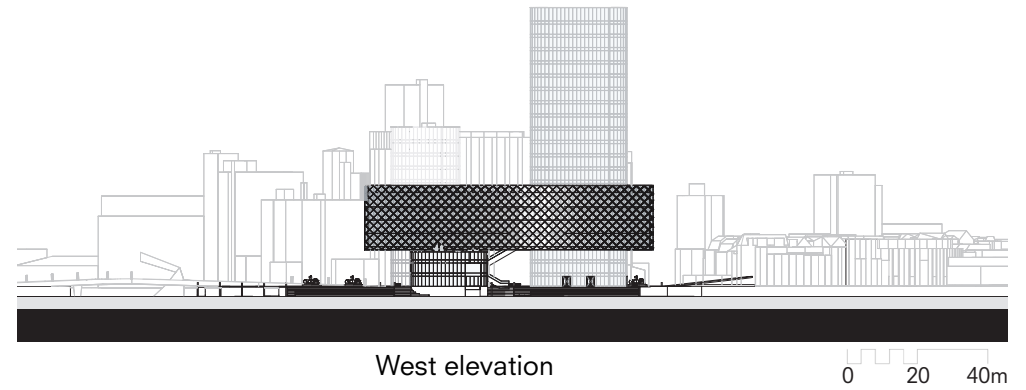
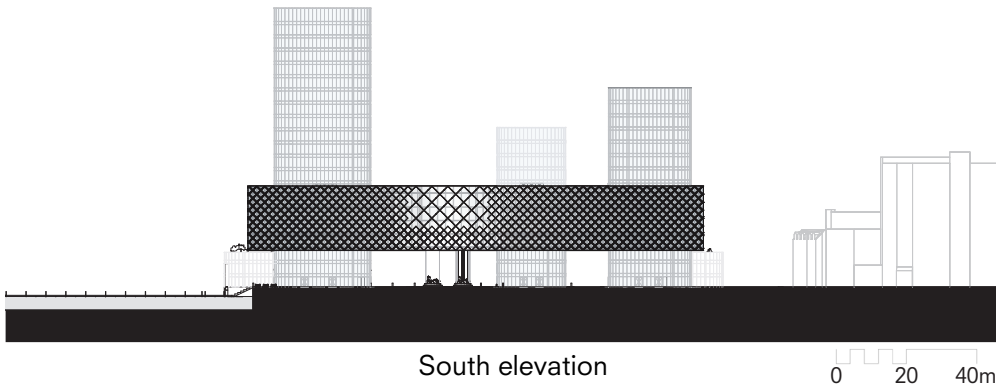
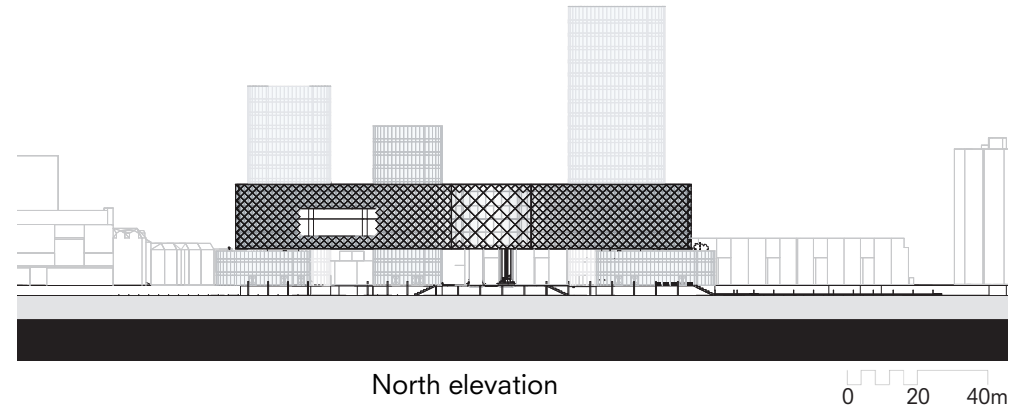
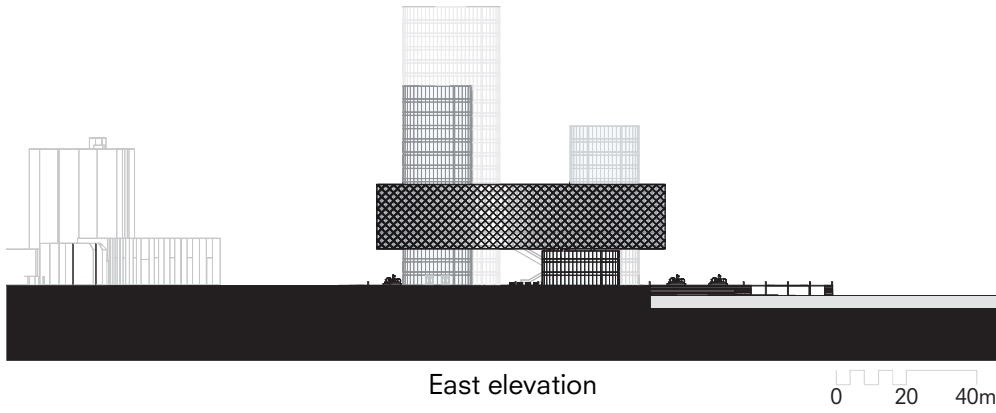

Design

FACADE DESIGN

Curtain wall grid

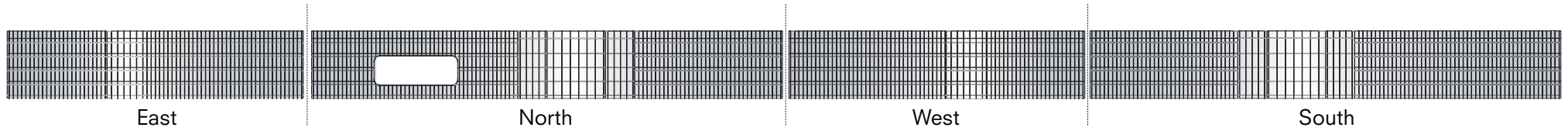

FACADE DESIGN

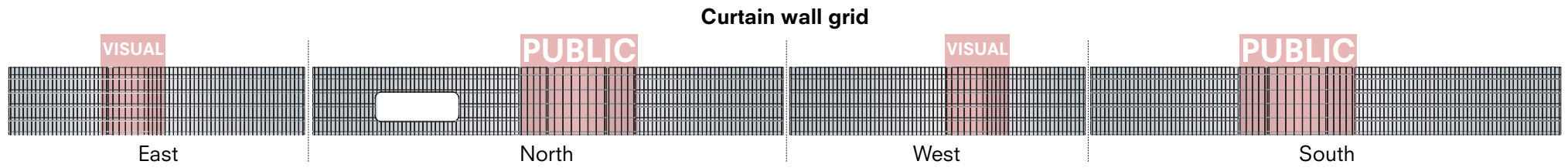

FACADE DESIGN

Curtain wall grid

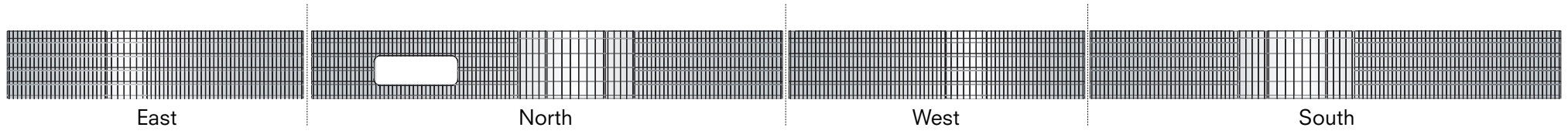

PV facade

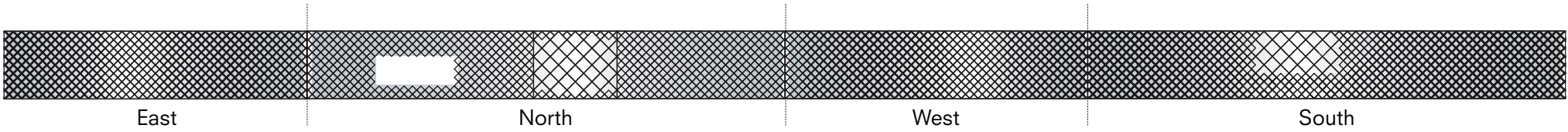

FACADE DESIGN

Curtain wall grid

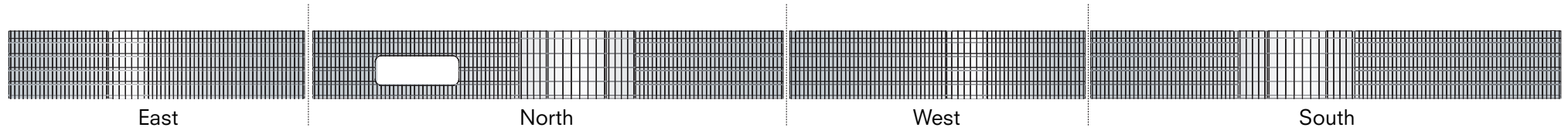

PV facade

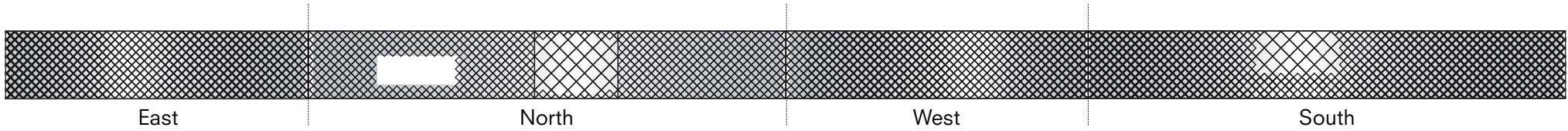

Base solar radiation

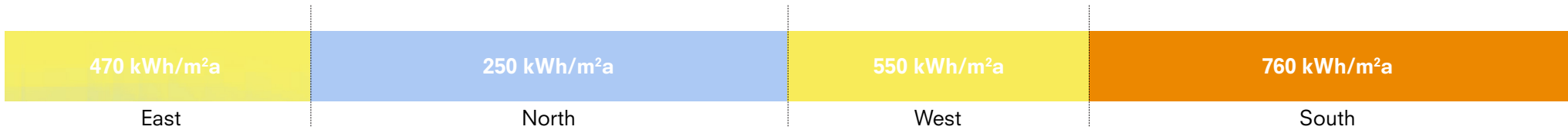

FACADE DESIGN

Curtain wall grid

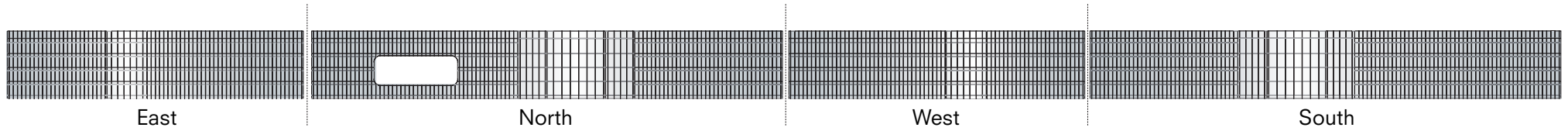

PV facade

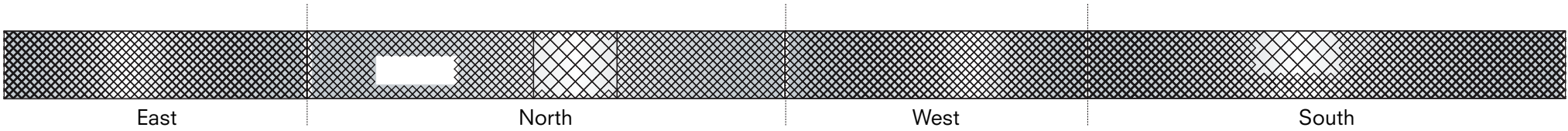

Base solar radiation

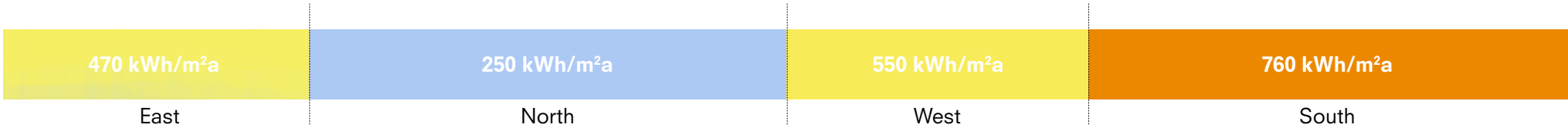

Solar radiation with PV facade

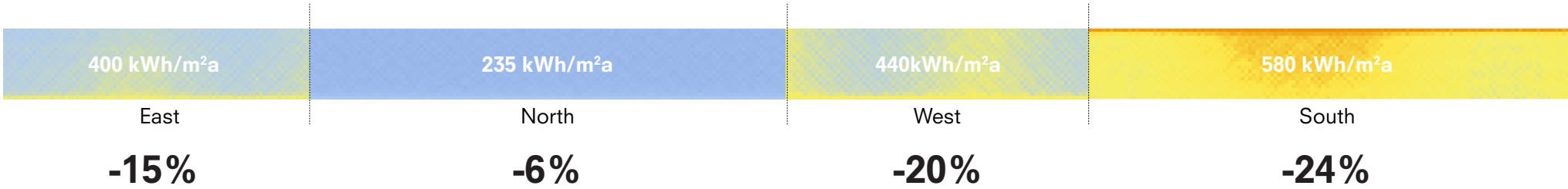

PV ELECTRIC YIELD

Curtain wall grid

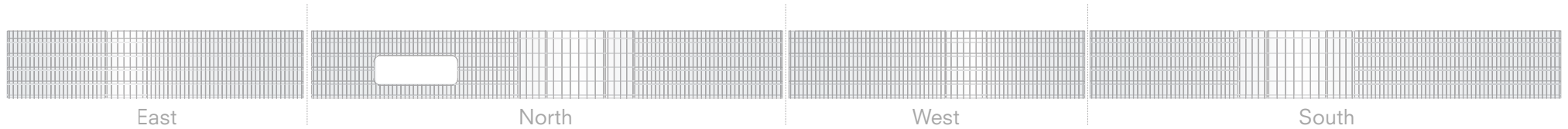

PV facade

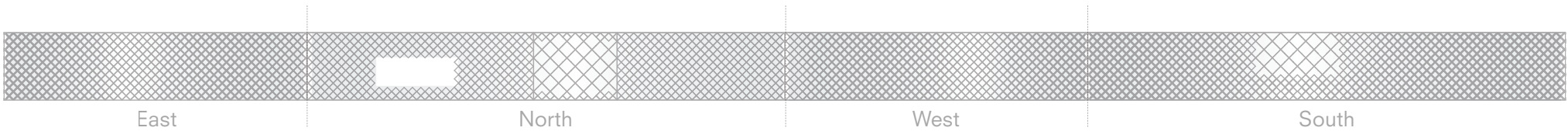

Base solar radiation



Solar radiation with PV facade

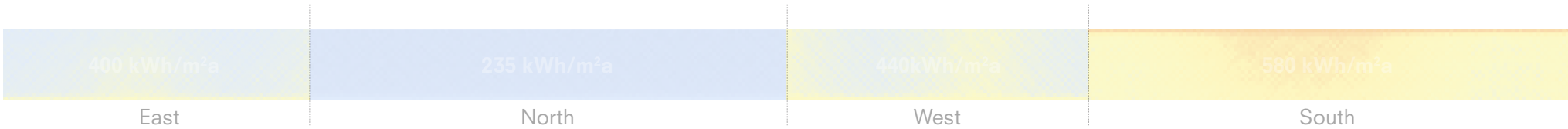

-15%
15.6 MWh

-6%
5.3 MWh

-20%
24.5 MWh

-24%
64.6 MWh

FACADE FRAGMENT 1:50

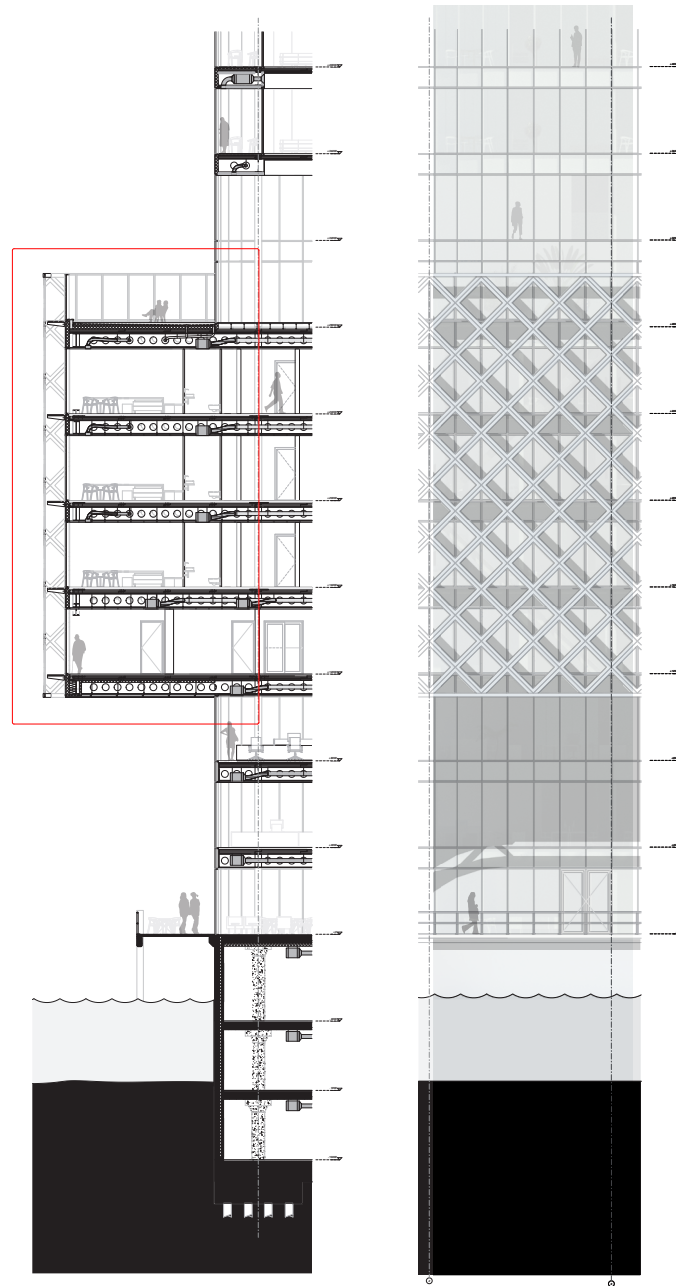

BASEMENT

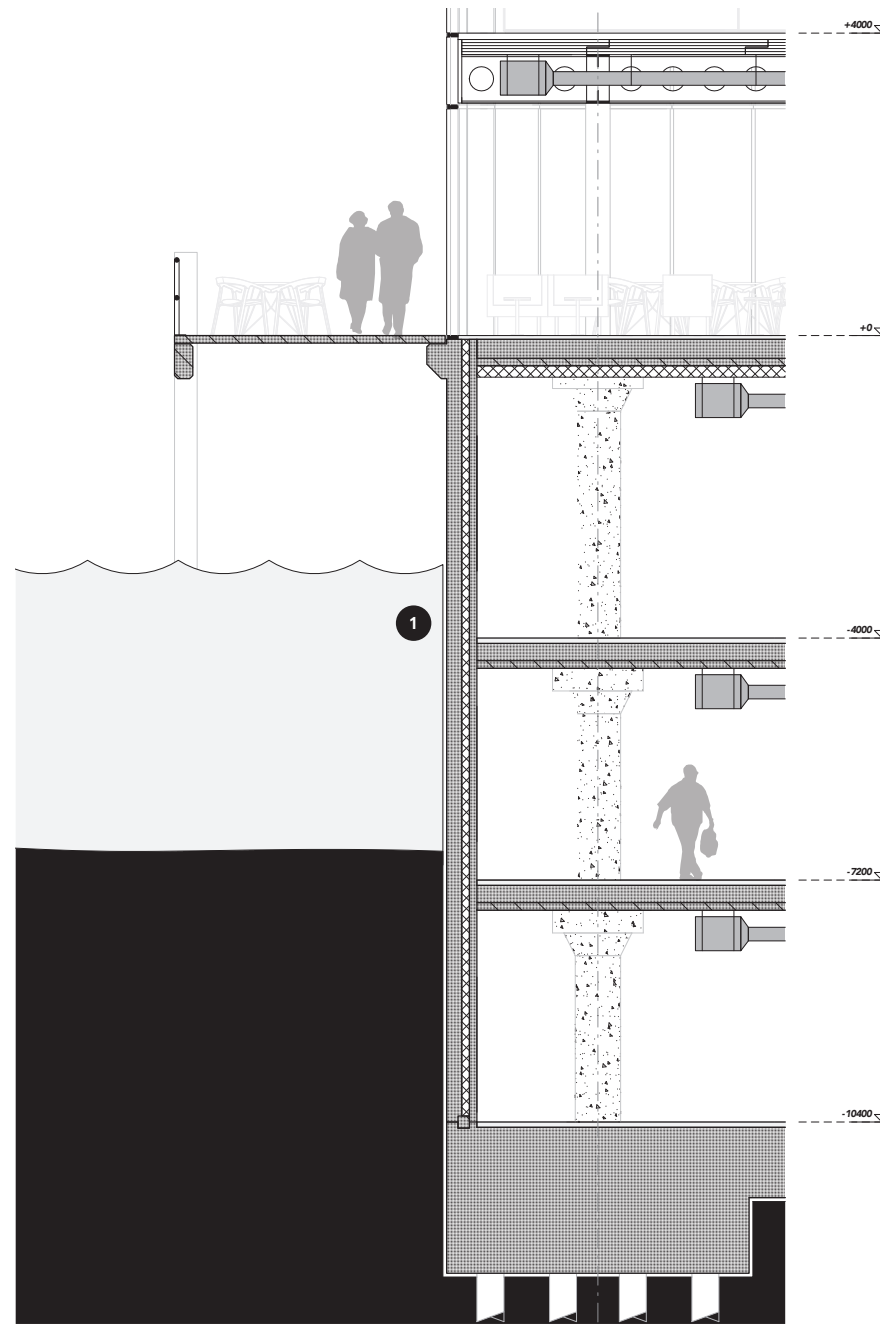

- 1 Cast in-situ concrete water-repellant wall, 200mm outer leaf, 100mm PIR insulation, 100mm inner leaf, $R_c = 4.5\text{m}^2\text{K/W}$

RESIDENCES

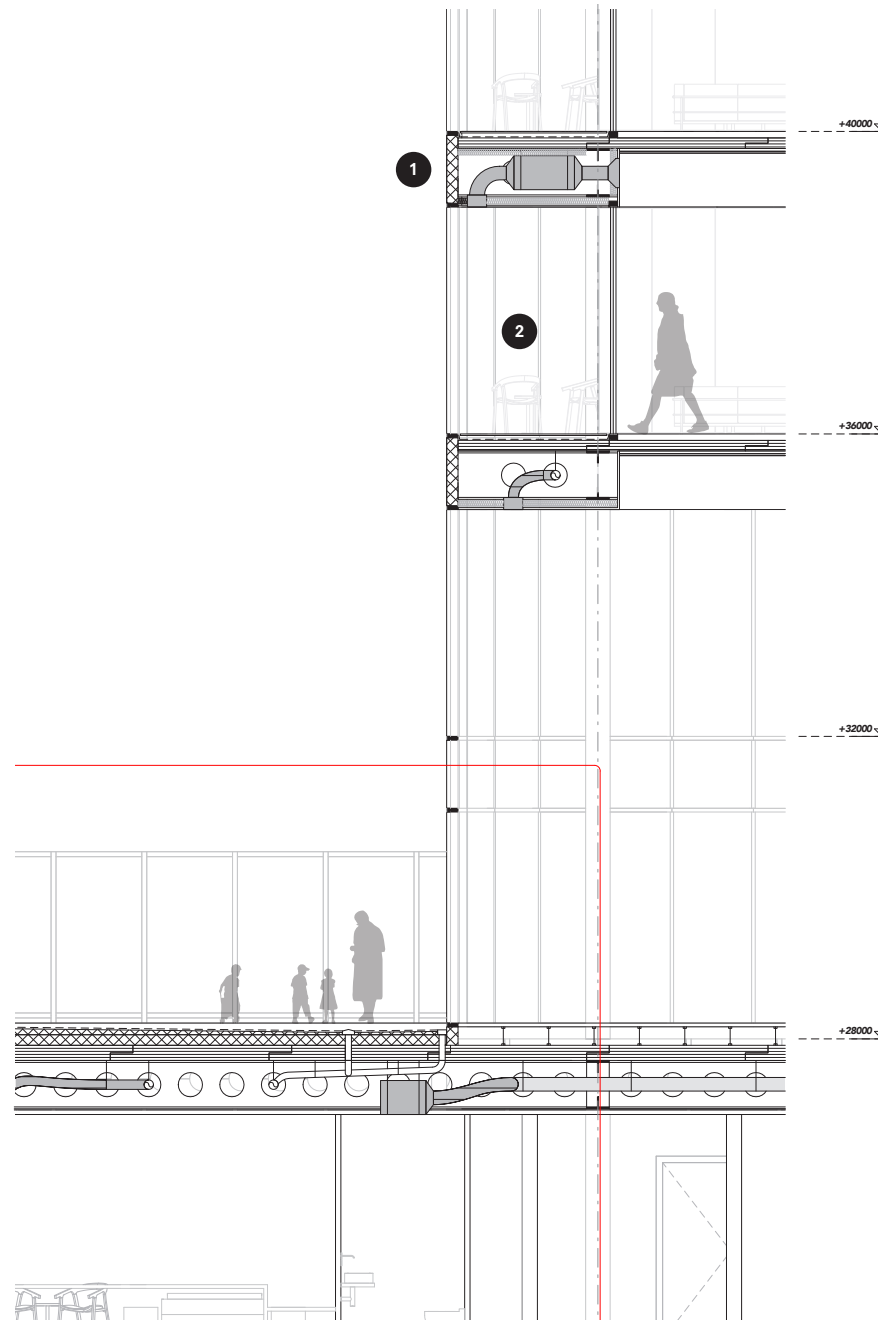

- 1 Decentralized HRU ventilation units integrated into ceiling in terrace
- 2 Balcony as intermediate climate space

FLOATING PLINTH FRAGMENT

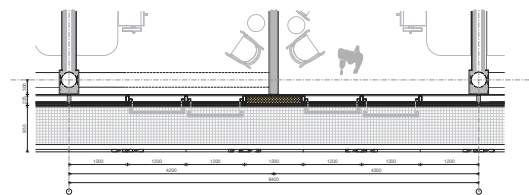
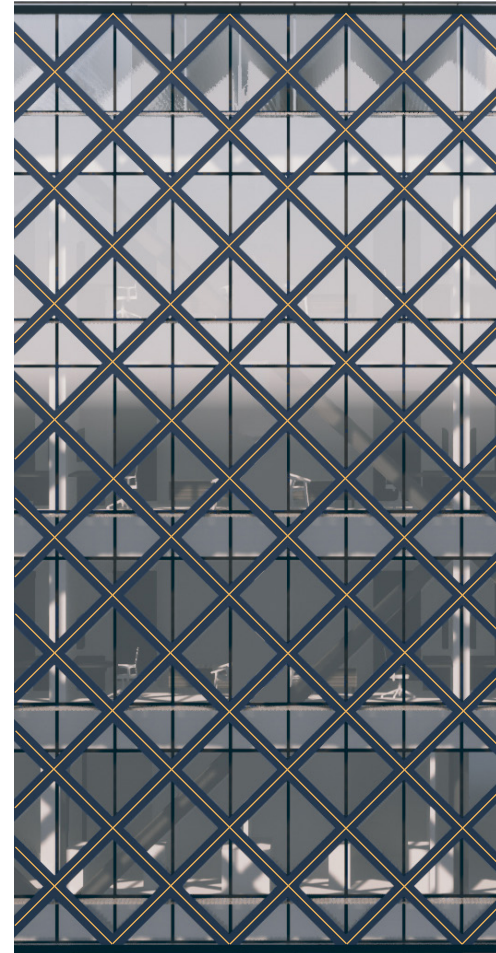
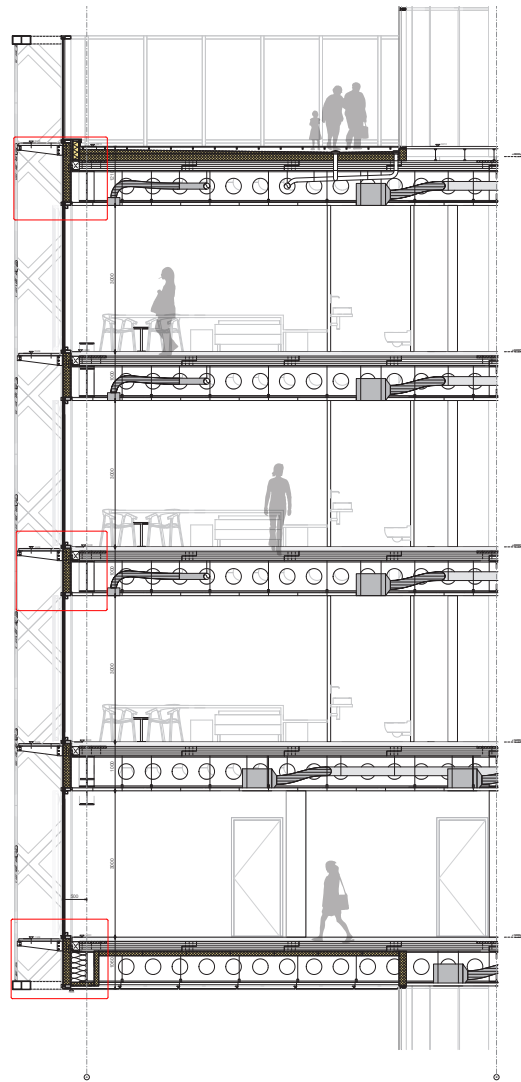

FLOATING PLINTH FRAGMENT

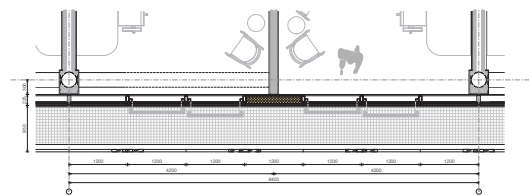
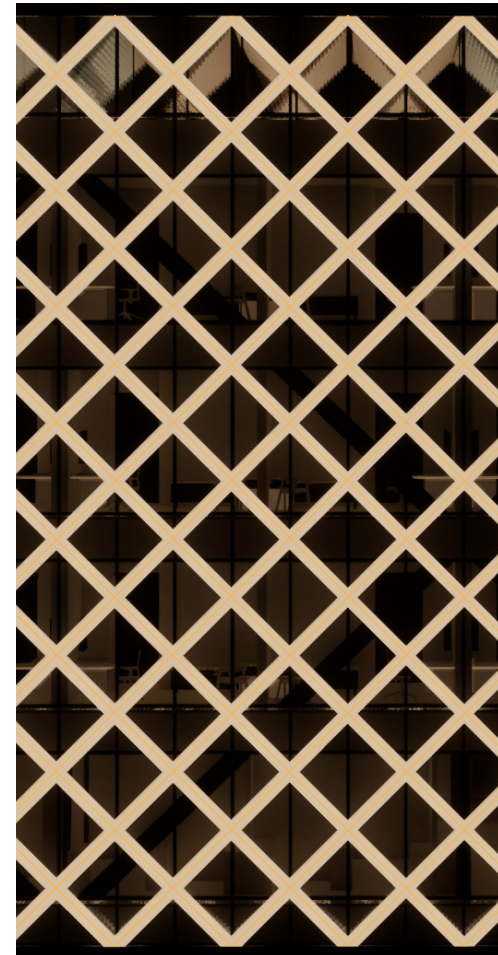
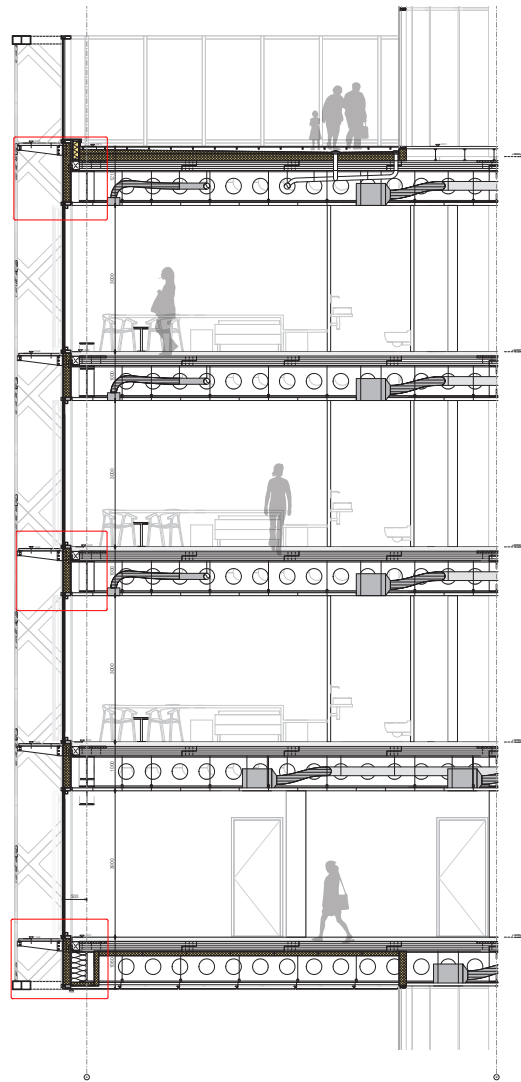

LAYERED SHADING

- PV shading (passive) **I**
- Low SHGC glass (passive) **II**
- Indoor shades (electric with manual override) **III**

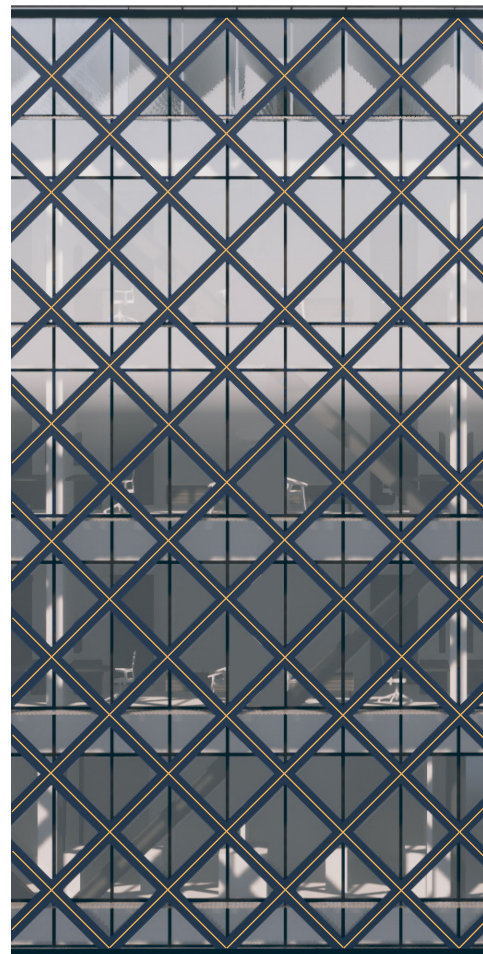
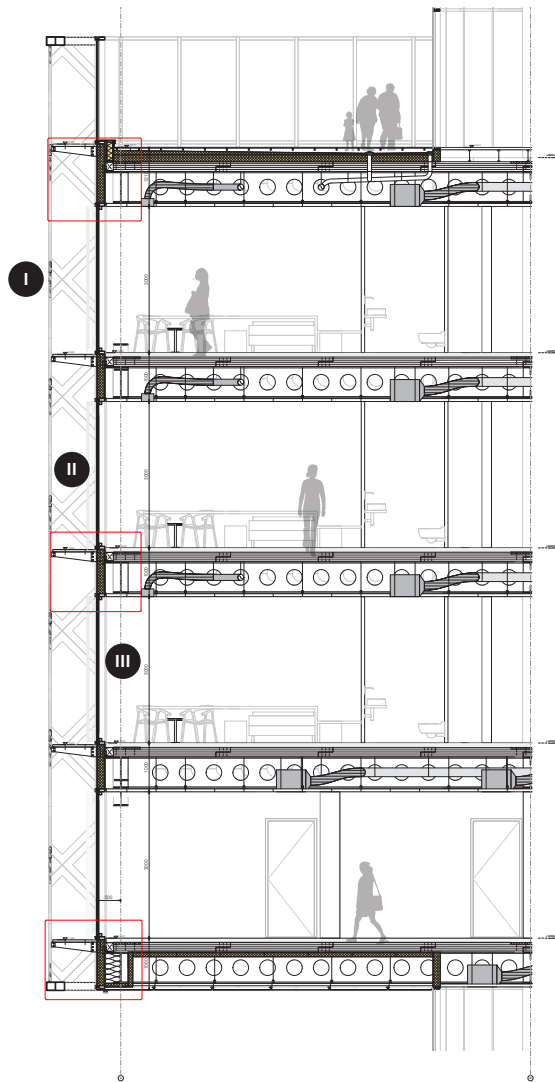

Design

HVAC

- Mechanical ventilation **I**
- Electrically-operable windows **II**
- Floor heating/cooling **III**
- Climate ceilings **IV**

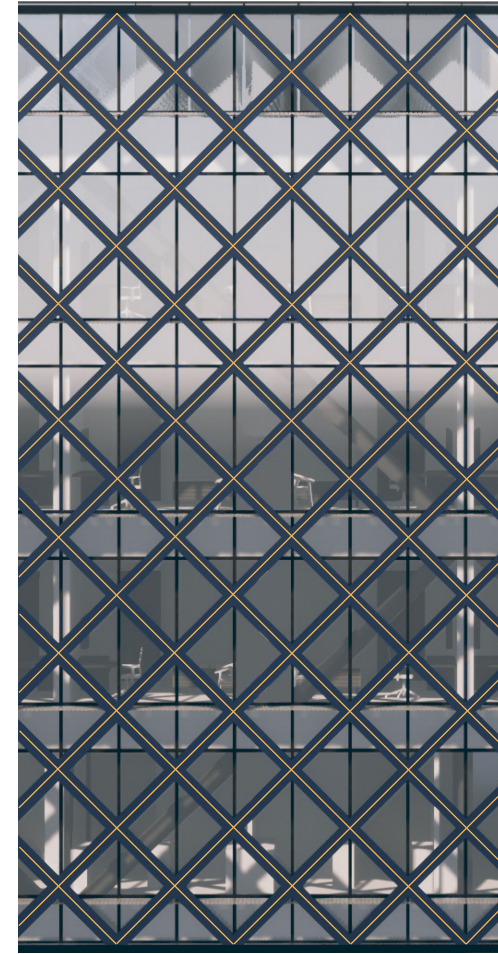
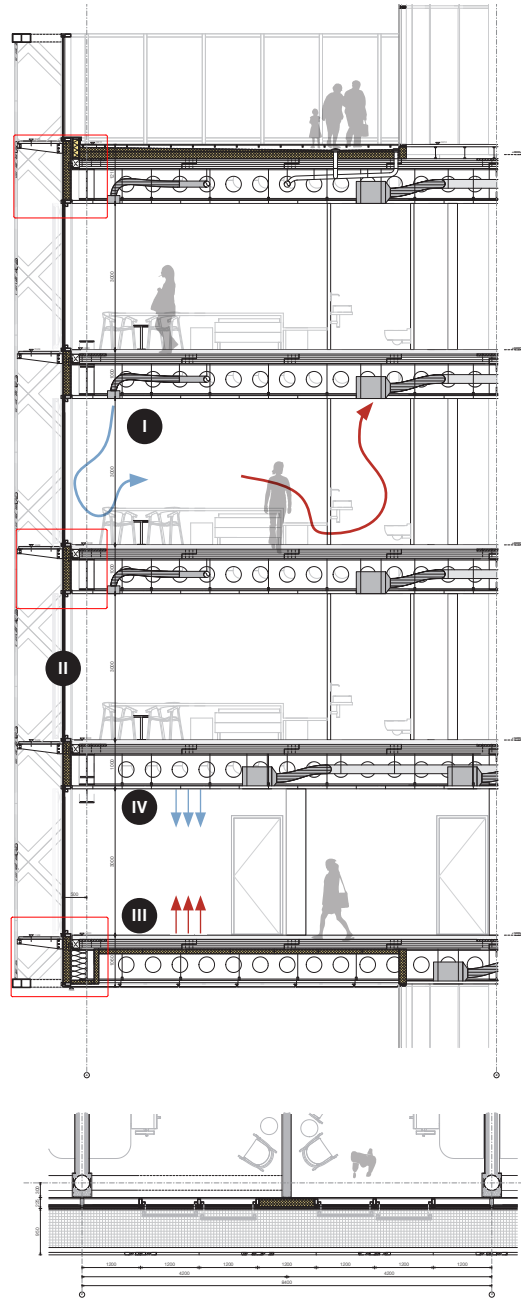

DETAILS

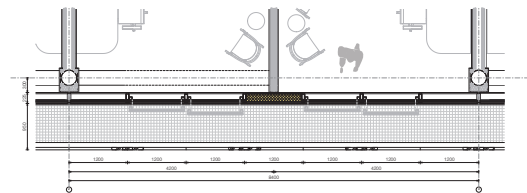
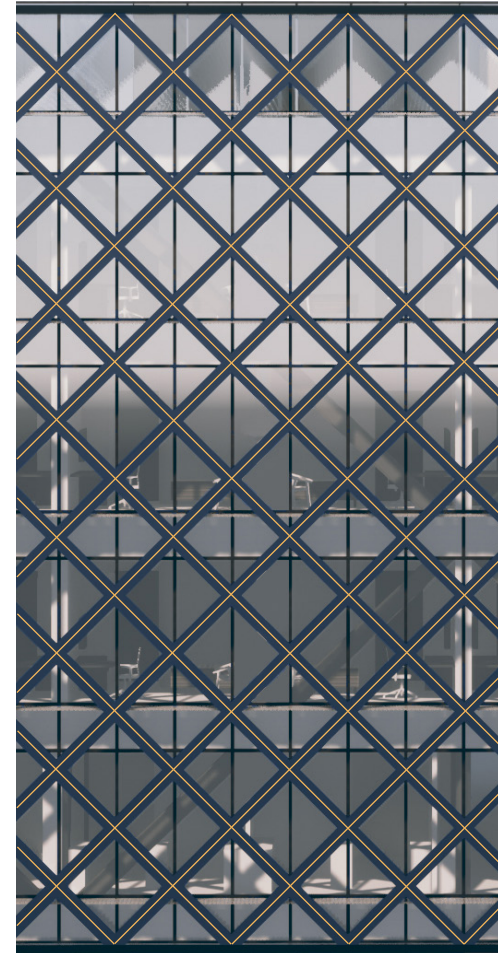
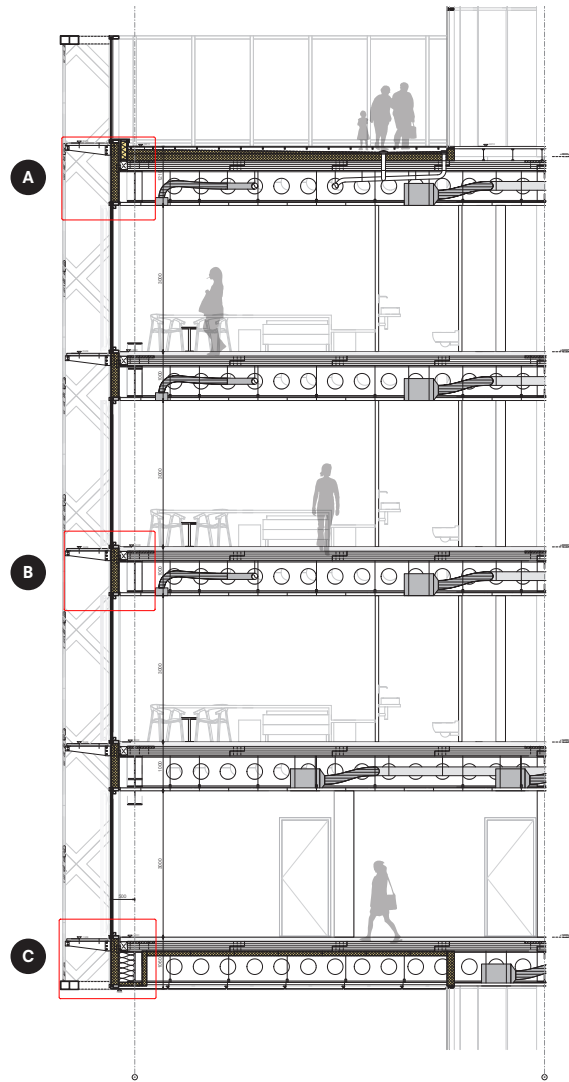

DETAIL A

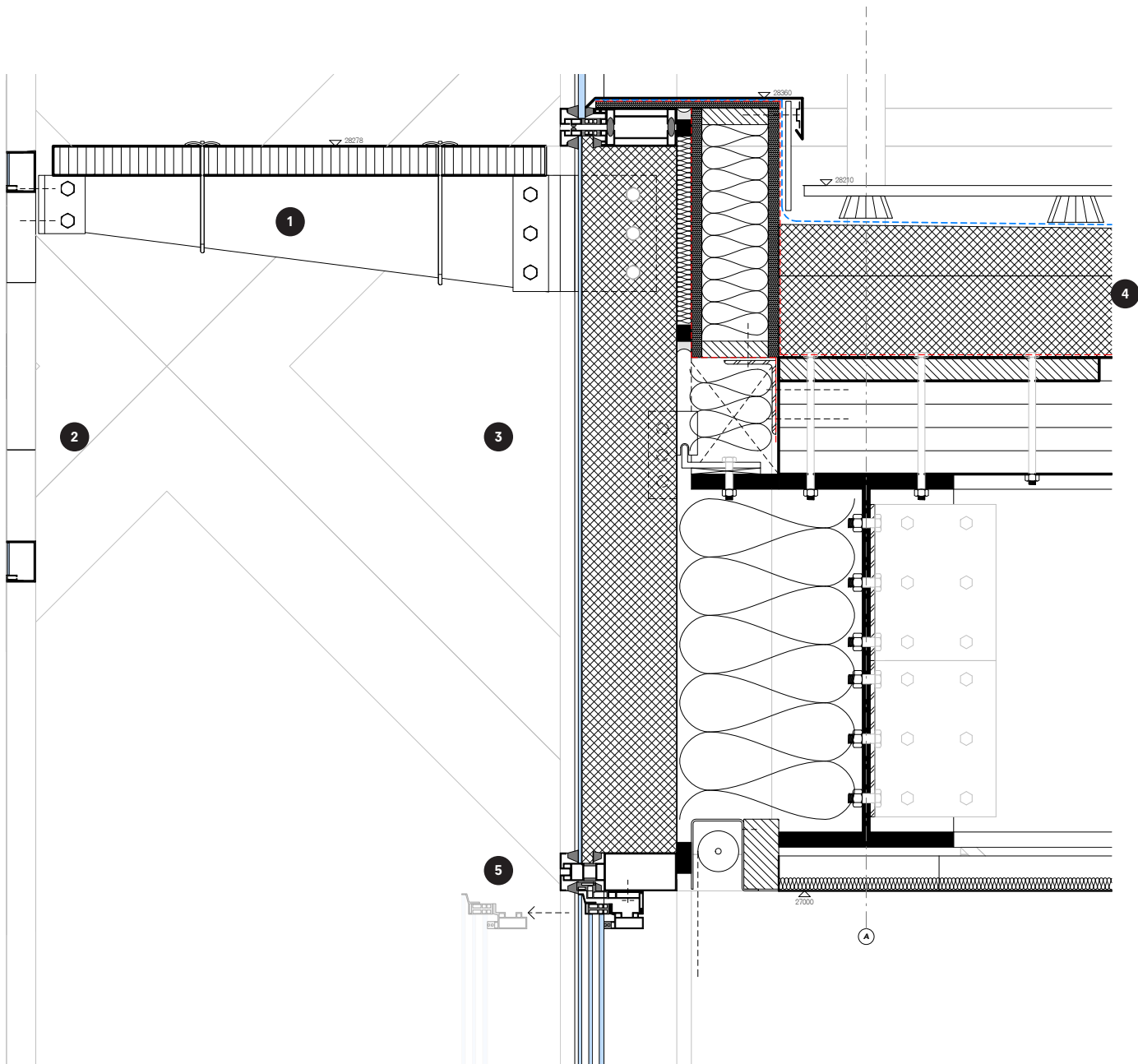

- 1 Cantilever extension (12mm steel plate) attached to curtain wall with CFRP thermally broken Y connector. 25x3mm steel grate floor connected with J struts.
- 2 PV facade, 900mm from curtain wall with maintenance catwalk.
- 3 Unitized aluminum curtain wall, 67x200mm framing with laminated triple glazing (4*4-12Kr-6-12Kr-4)
- 4 Roof buildup: timber decking on plastic feet, 2mm EPDM roofing, 140+60mm sloped FM approved PIR insulation, vapor barrier, CLT200 floor plates
- 5 Parallel opening window with structurally glazed insert

DETAIL B

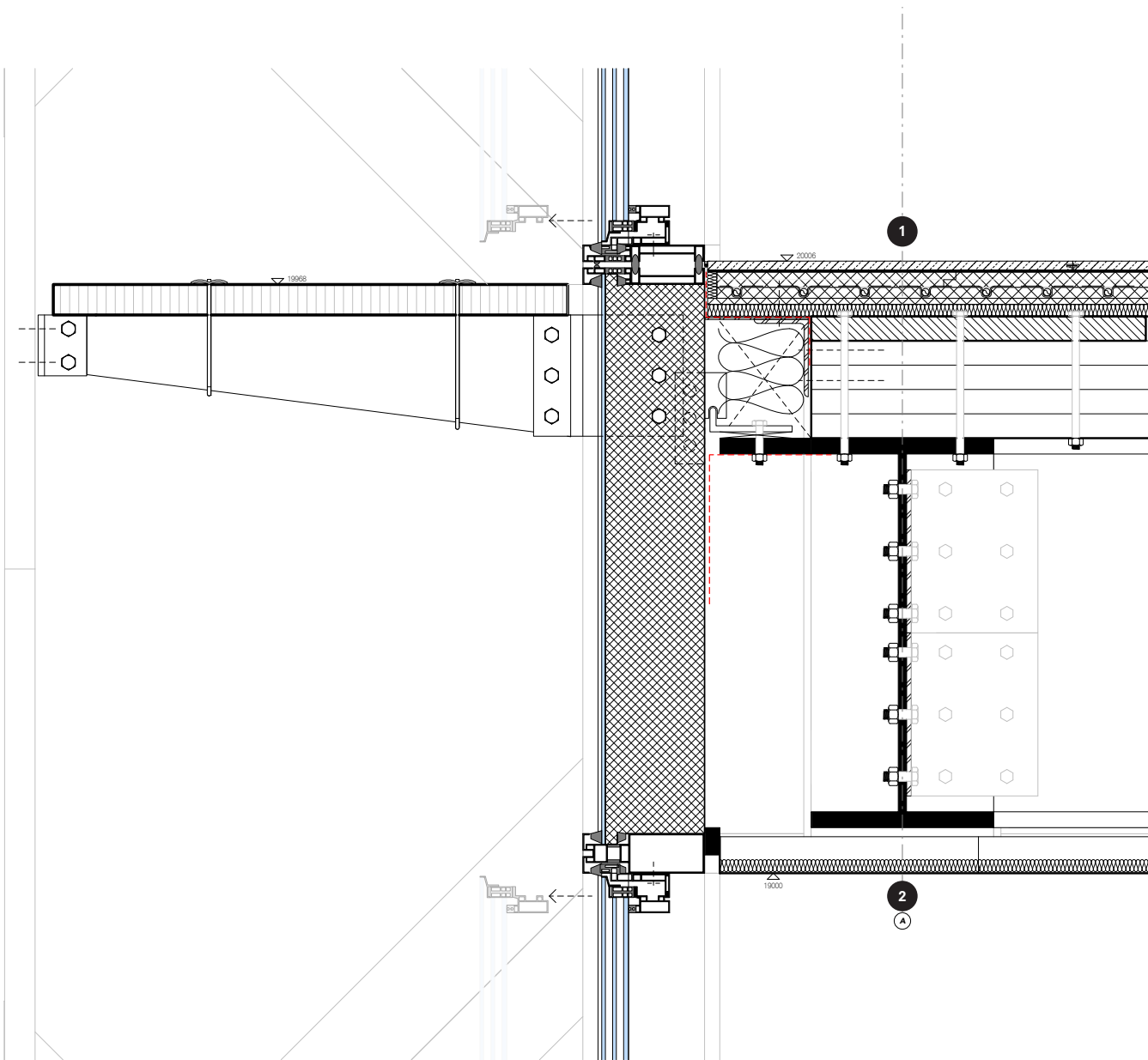

1 Dry floor buildup: 18mm clicking natural stone tiles (900x900mm), double layer gypsum fiber board (25mm), 18mm pre-cut gypsum fiber board with floor heating with aluminum fins, 10mm gypsum fiber board, 20mm hard-press rockwool, CLT200 floor slab with hardwood connector plates

2 Acoustic climate ceiling

DETAIL C

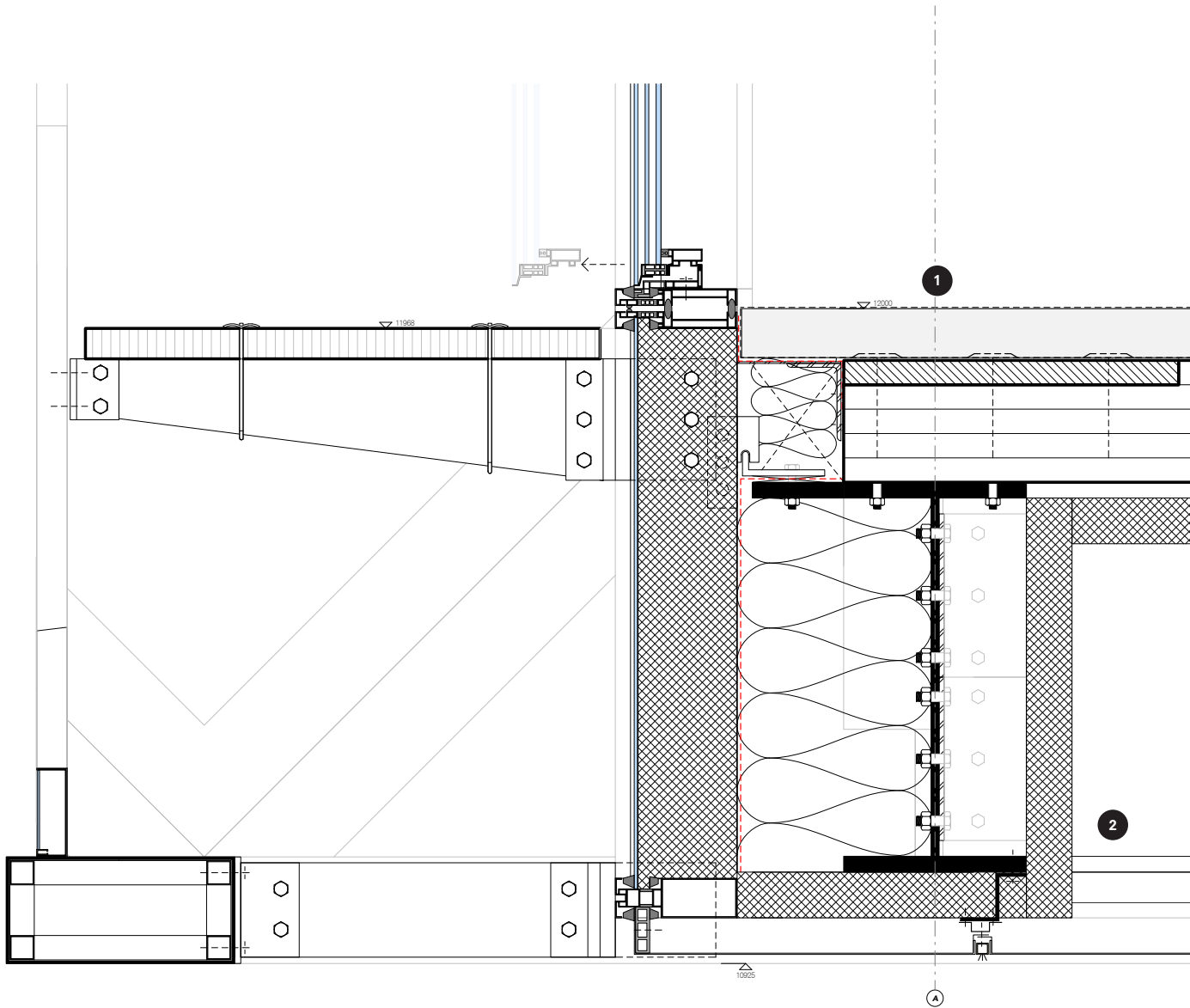

- 1 Wet floor buildup: 50mm cement screed, watertight lining, CLT200 floor slab
- 2 Floating plinth ceiling: 70mm PIR insulation attached to CLT floor, mirror panels suspended from omega mounting profiles (100x20mm) and L mounting profiles (40x40mm) attached to Z hooks, mirror reflective ceiling panels (1200x1200mm) (3mm thick sandwich with mirror coating)

Introduction

Research

Design Brief

Design

Conclusion

INDEX

A WATER CITY IN SEARCH OF A WATERFRONT



RESEARCH QUESTION

**How can waterfront densification
contribute to interiorizing the Maas river?**

TRANSVERSAL APPROACH

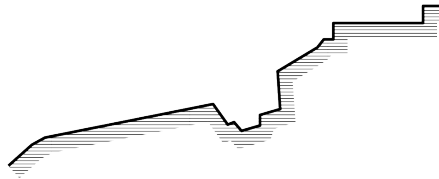

SITE

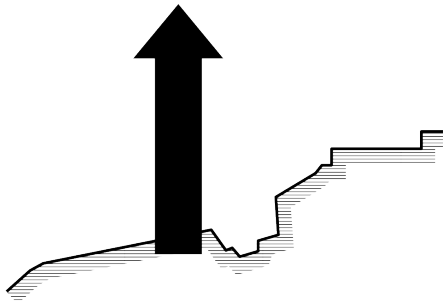

PUBLIC PIER

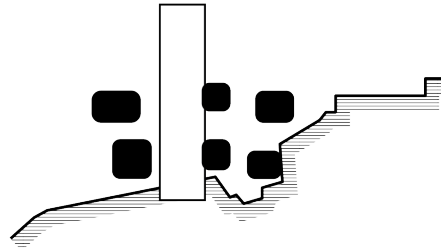

SECTIONAL BASE

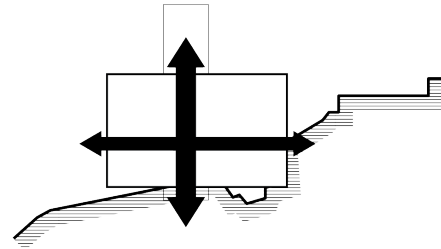

RAISED PLINTH

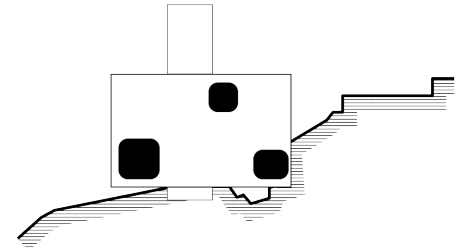

URBAN TOWERS

NEW URBAN FRONT

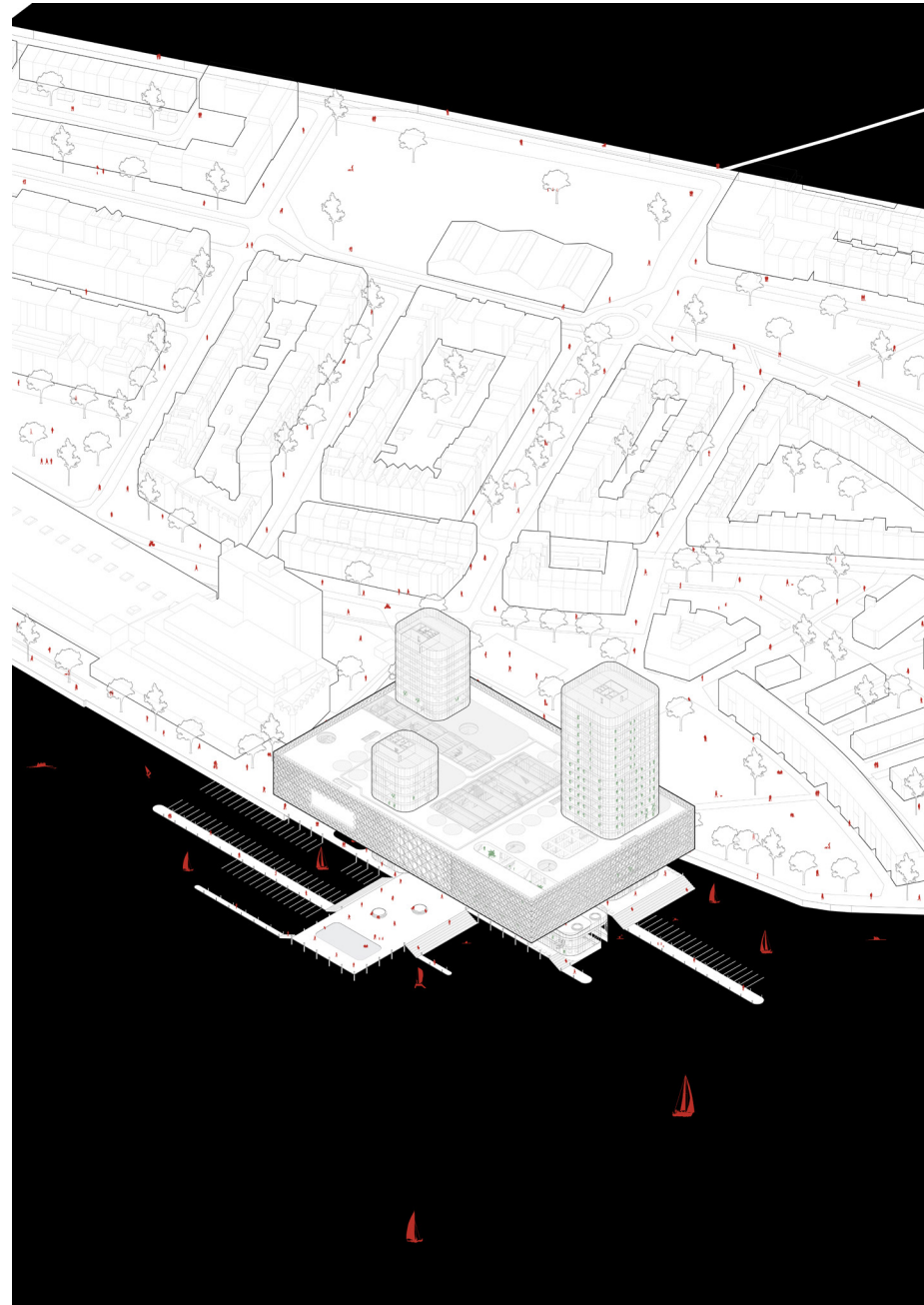

Conclusion

INTERIORIZING THE MAAS



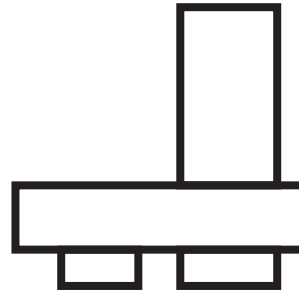

THANK YOU



complex projects