



TRANSFORMATIE VAN EEN FABRIEKSHAL IN ZEVENAAR

Peiling 5 Eelco Wind, 17 April 2012

Inhoud P5

Zevenaar

Masterplan

Gebouwkeuze

Concept

Ontwerp

Techniek

Rondleiding

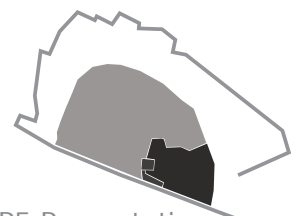

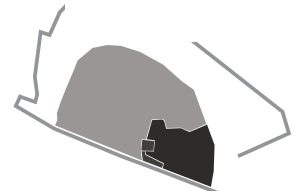
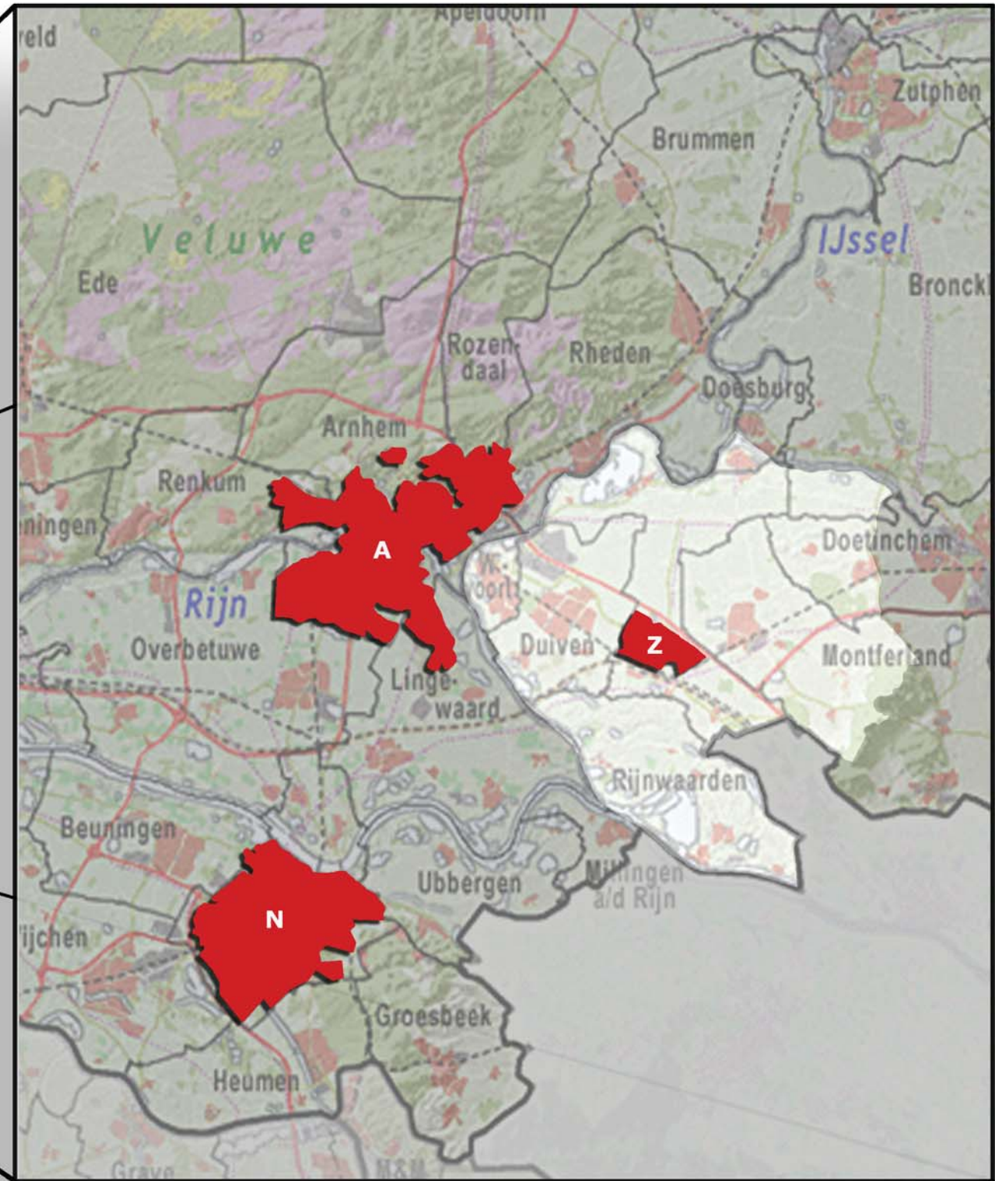
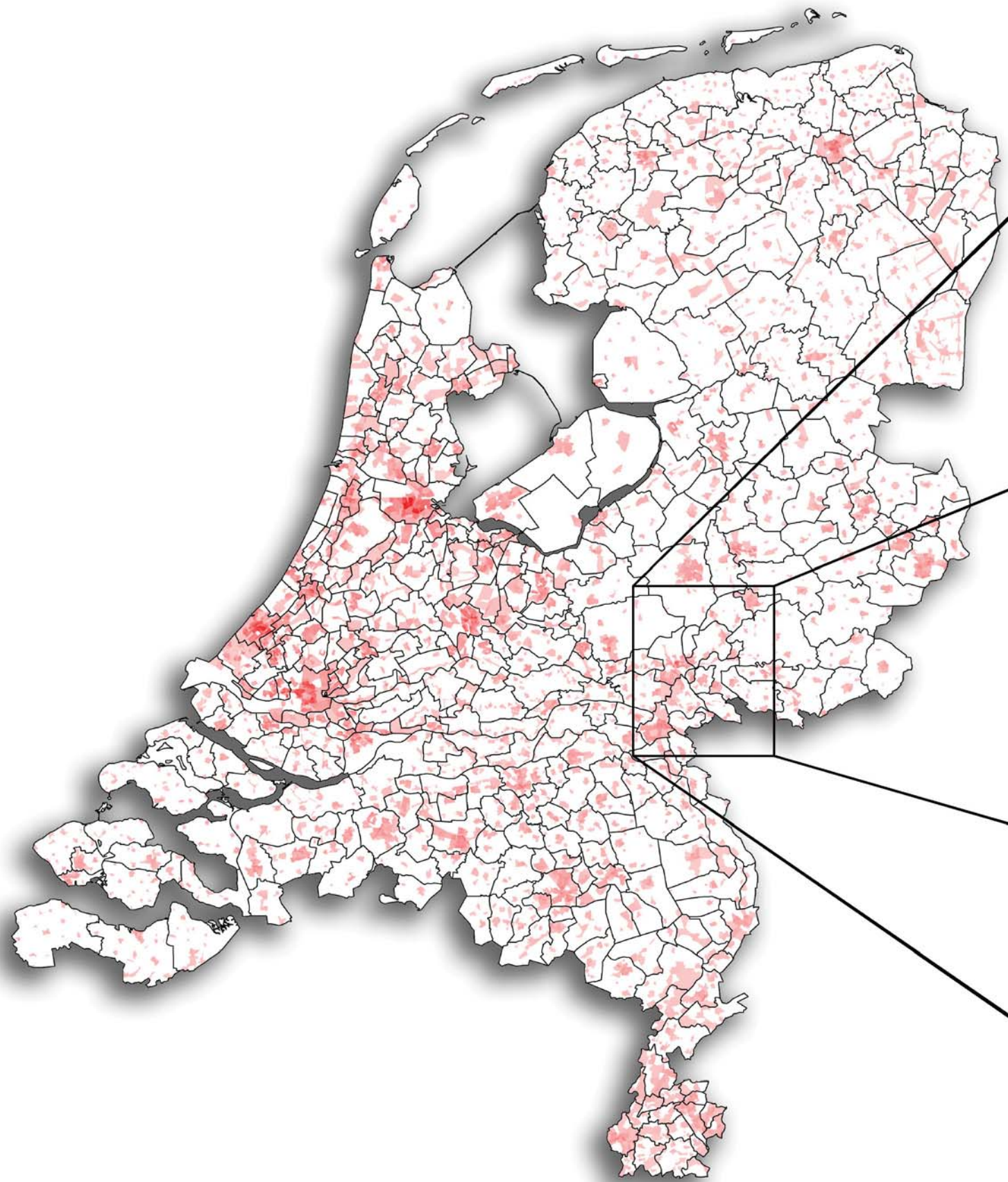



1966

Zevenaar

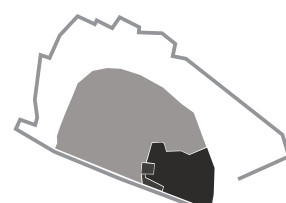



2011+

Zevenaar

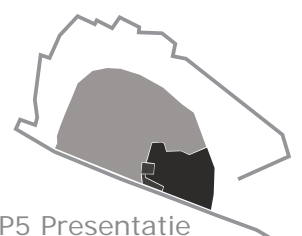

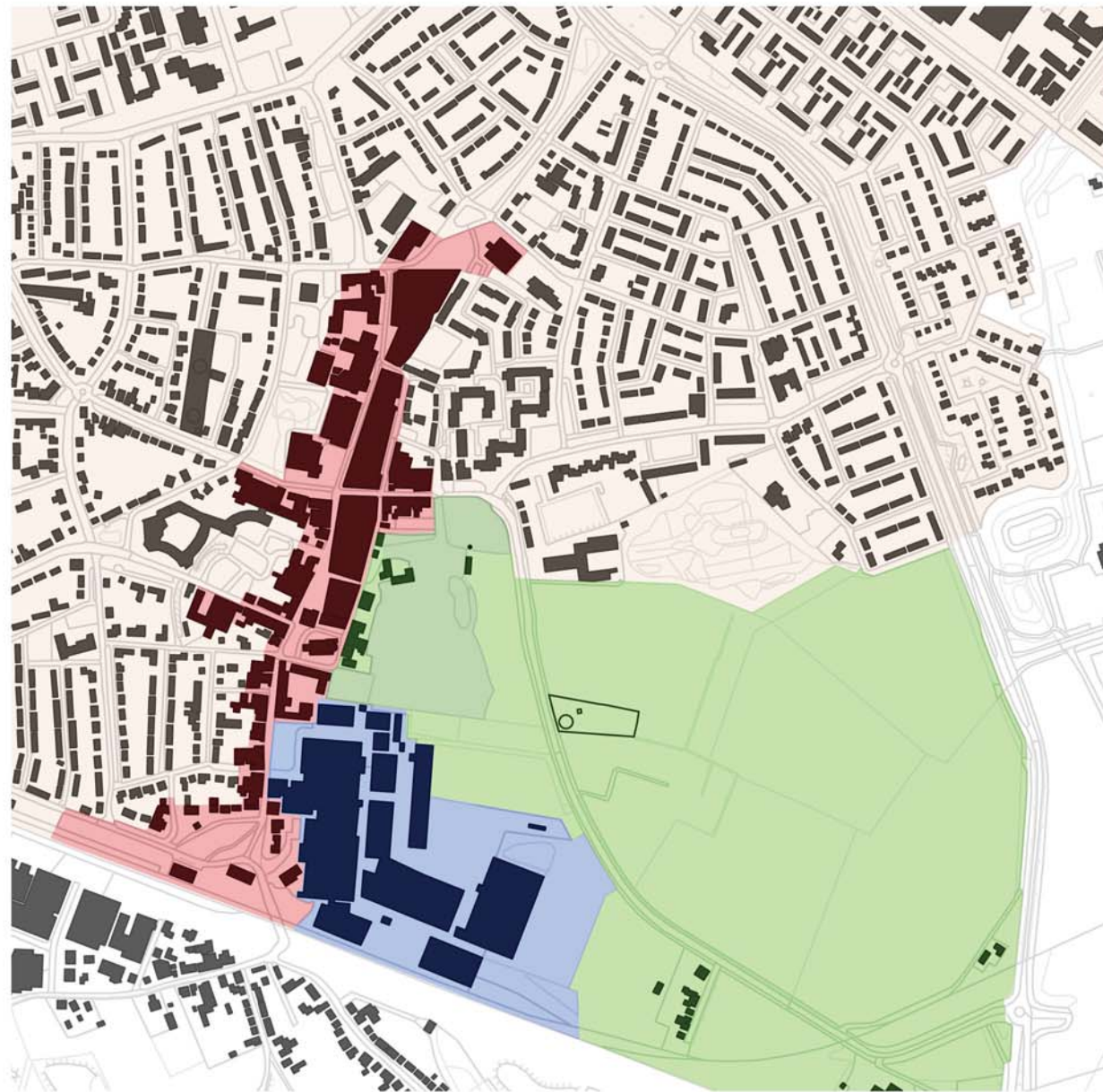

Drie identiteiten



Centrum van de Liemers

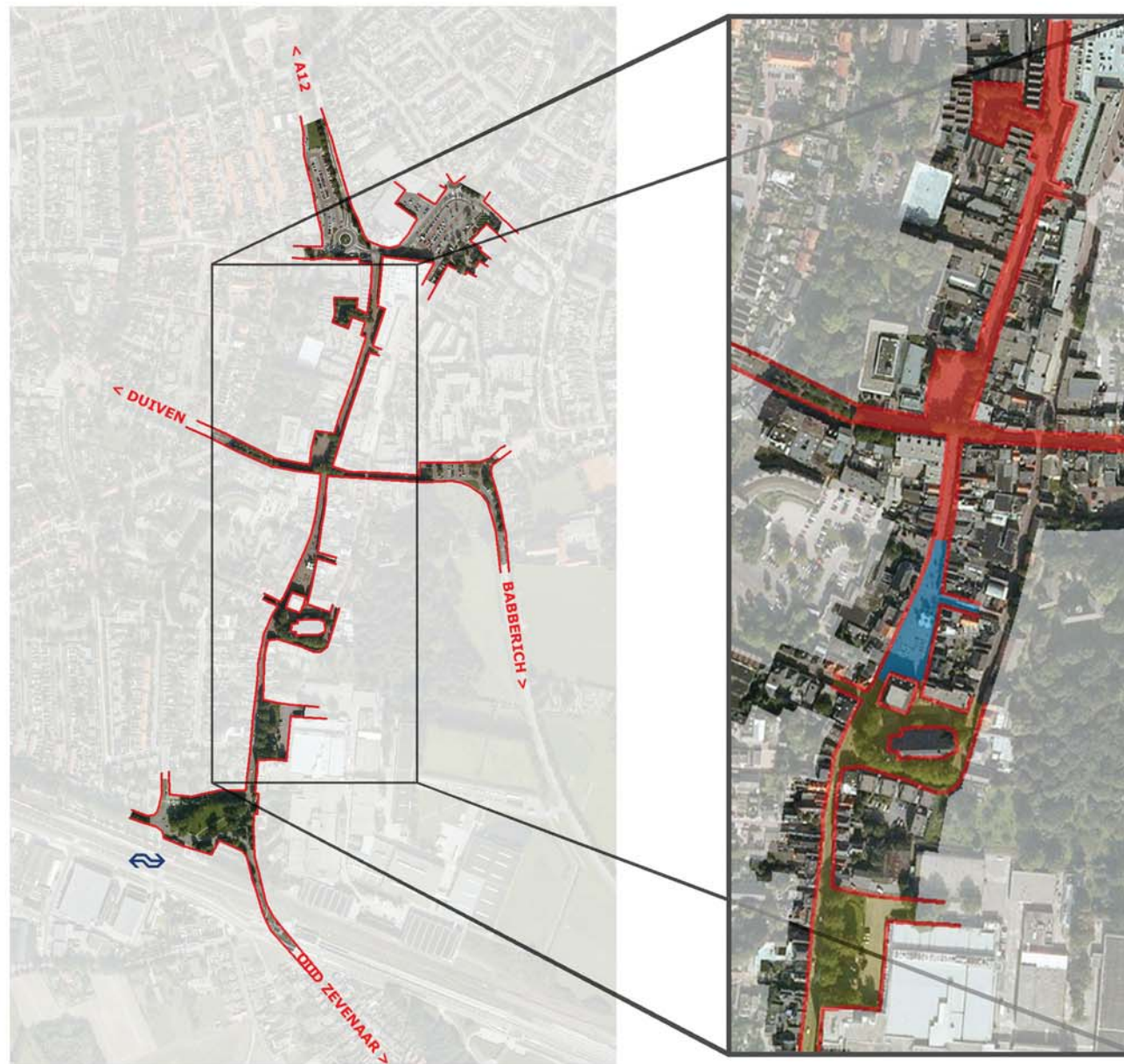
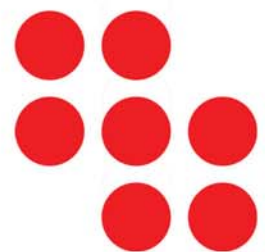

Centrum van de Liemers



Gesloten Landgoed



Gesloten Landgoed

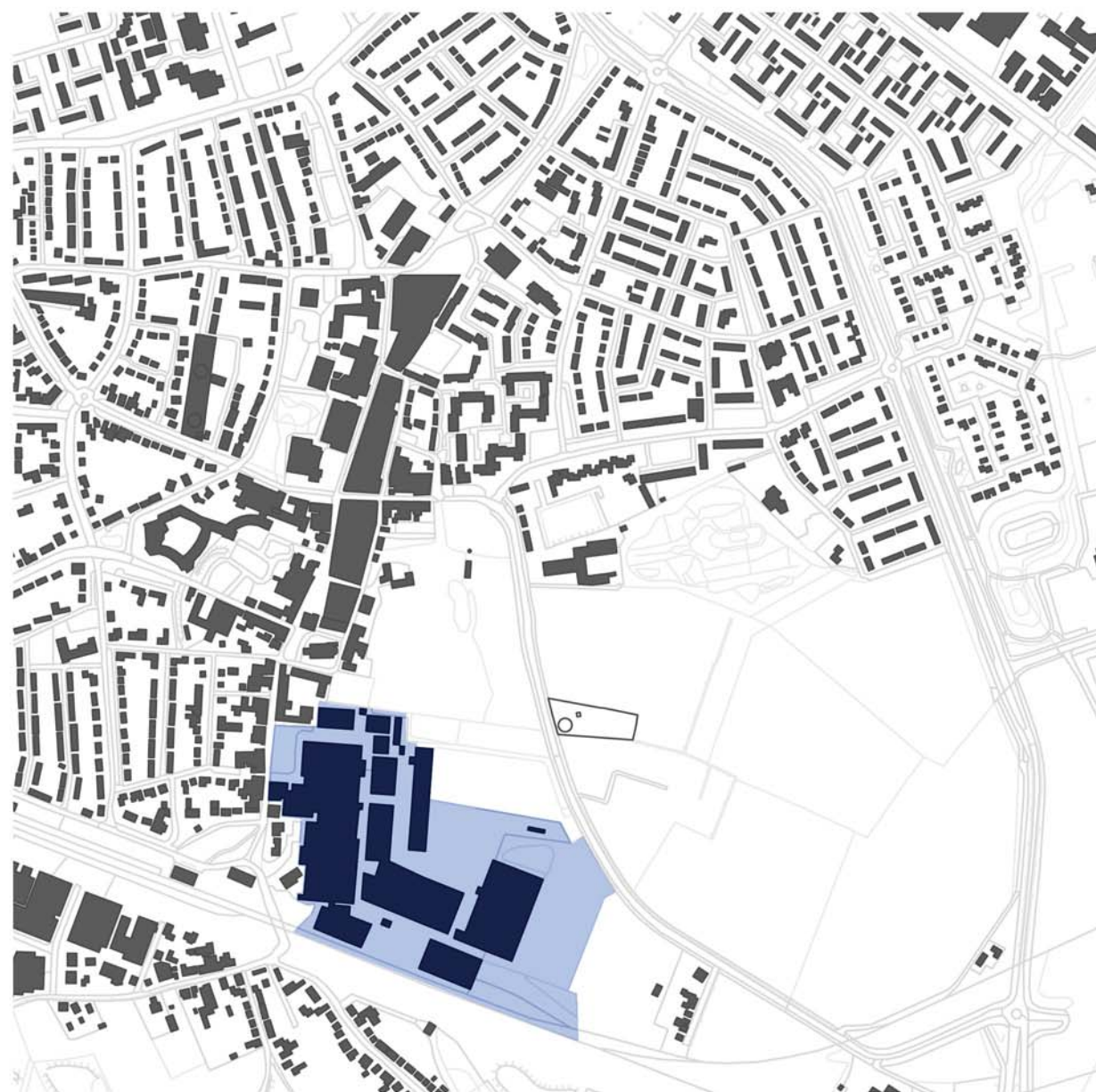

Gesloten Turmac Fabrieksterrein



Gesloten Turmac Fabrieksterrein



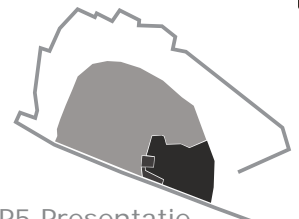

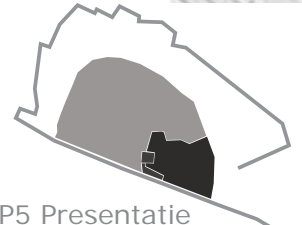
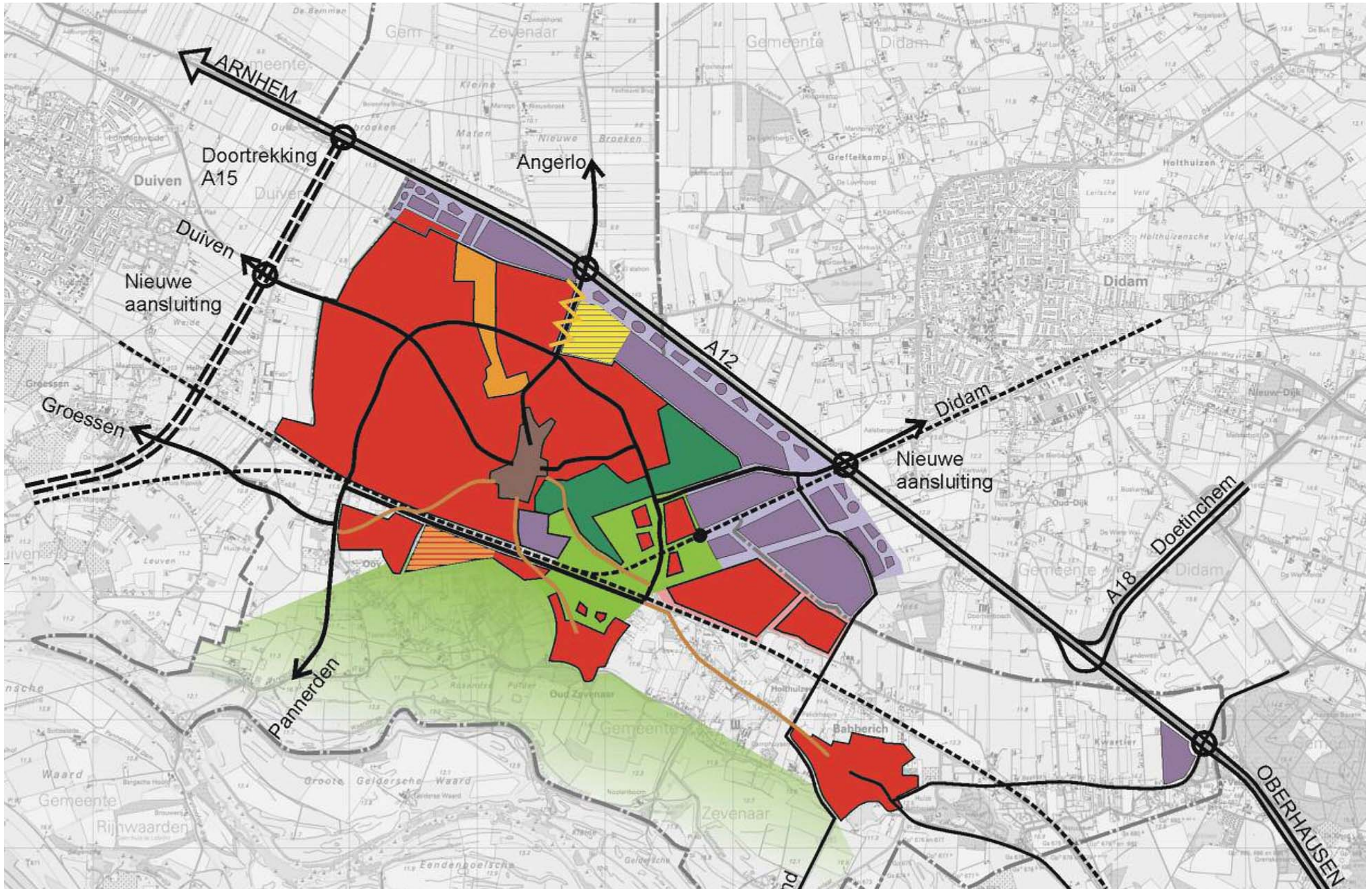

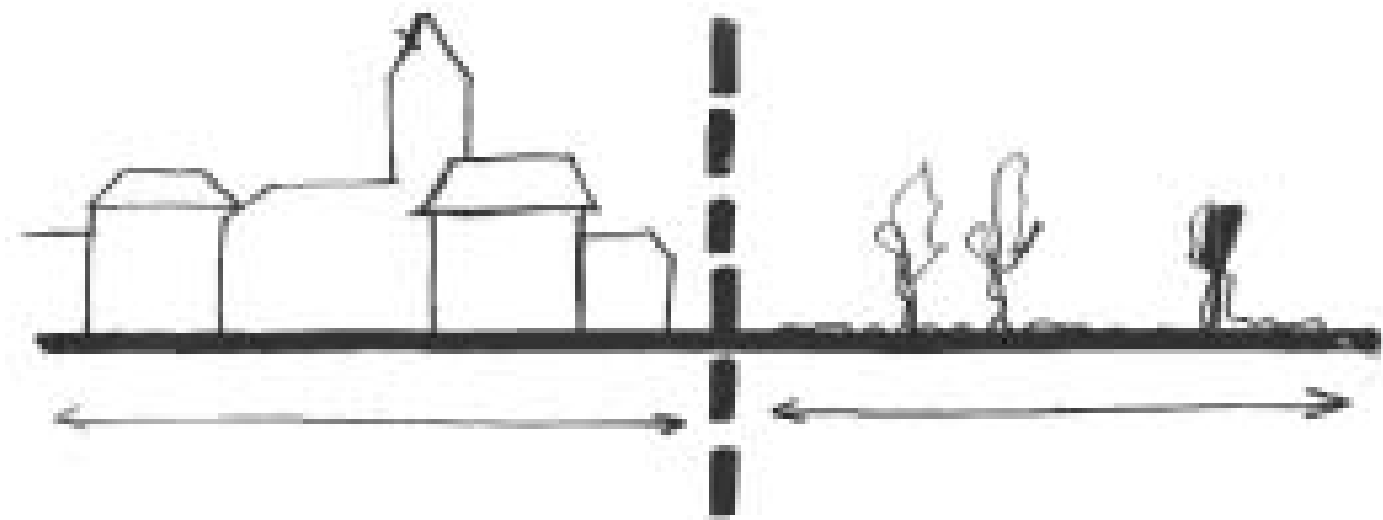
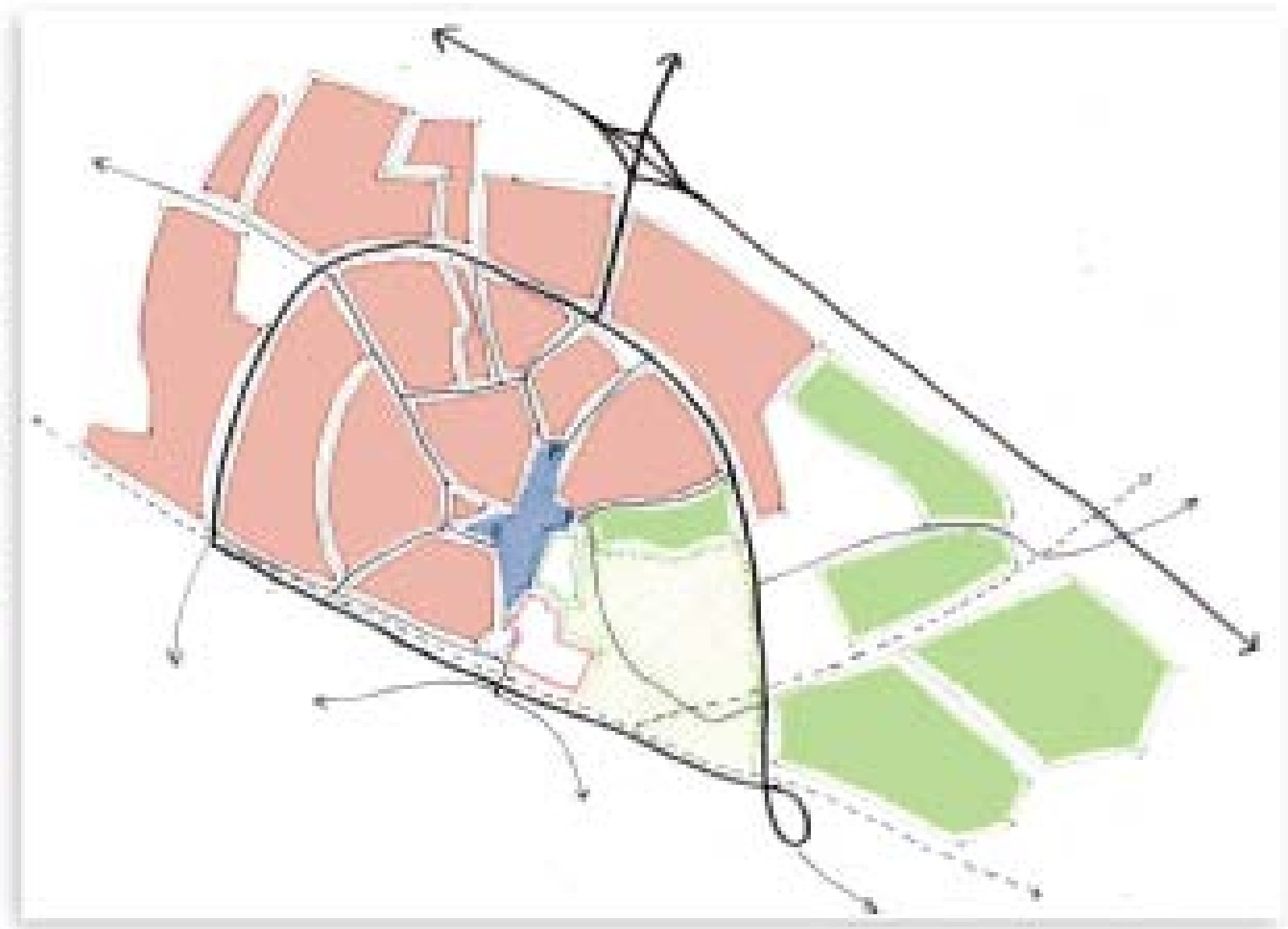

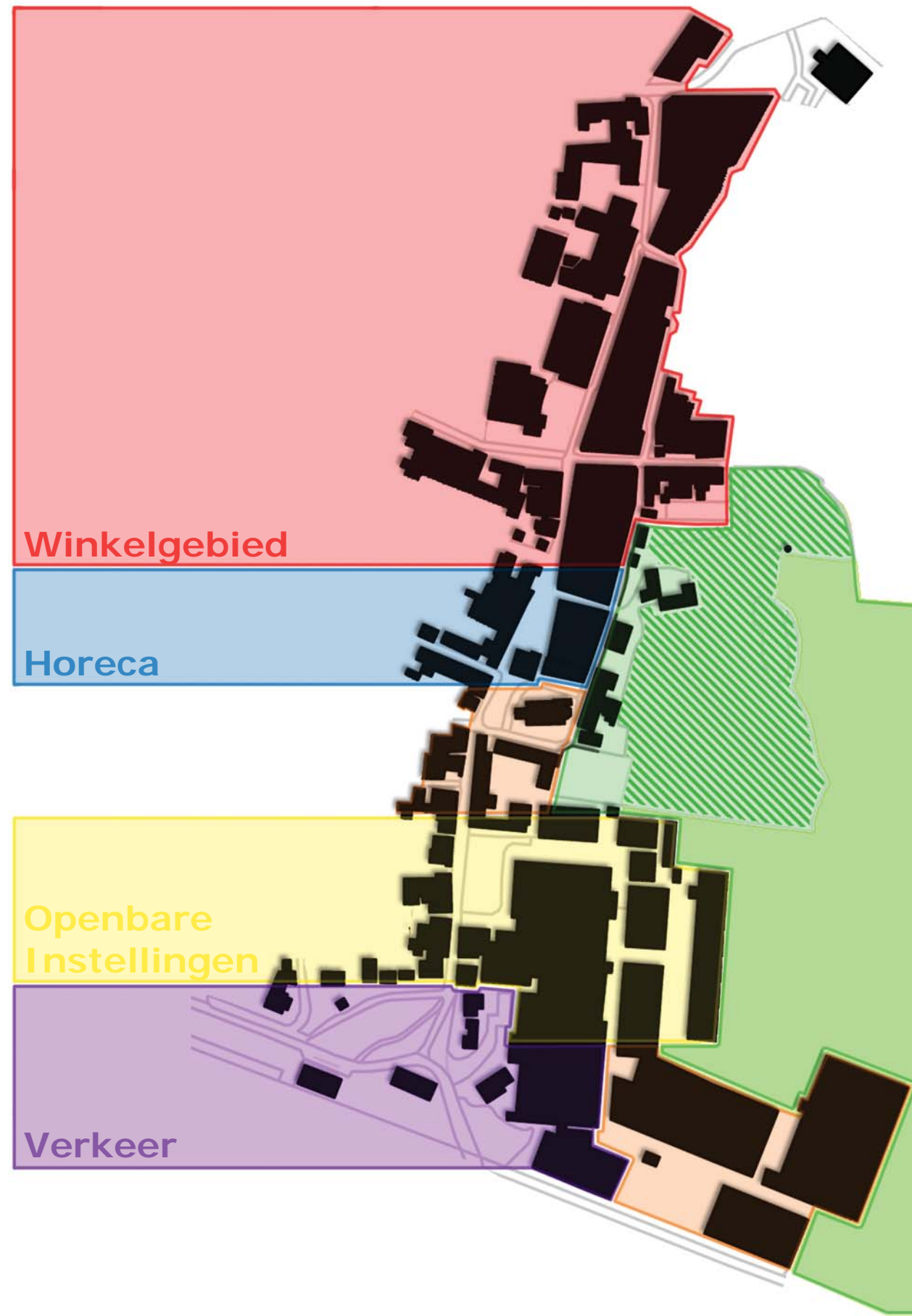
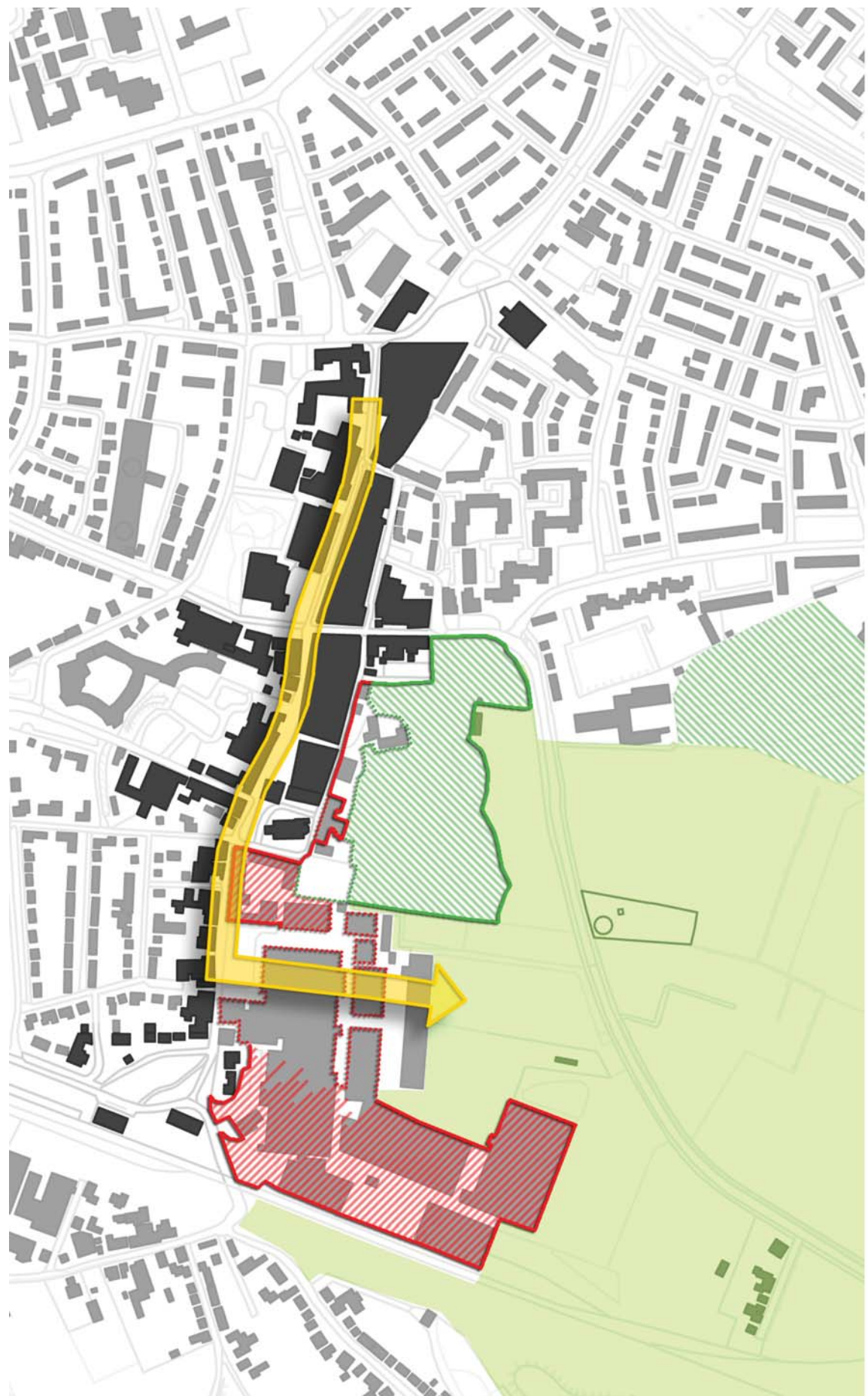

Winkelgebied

Horeca

Openbare
Instellingen

Verkeer

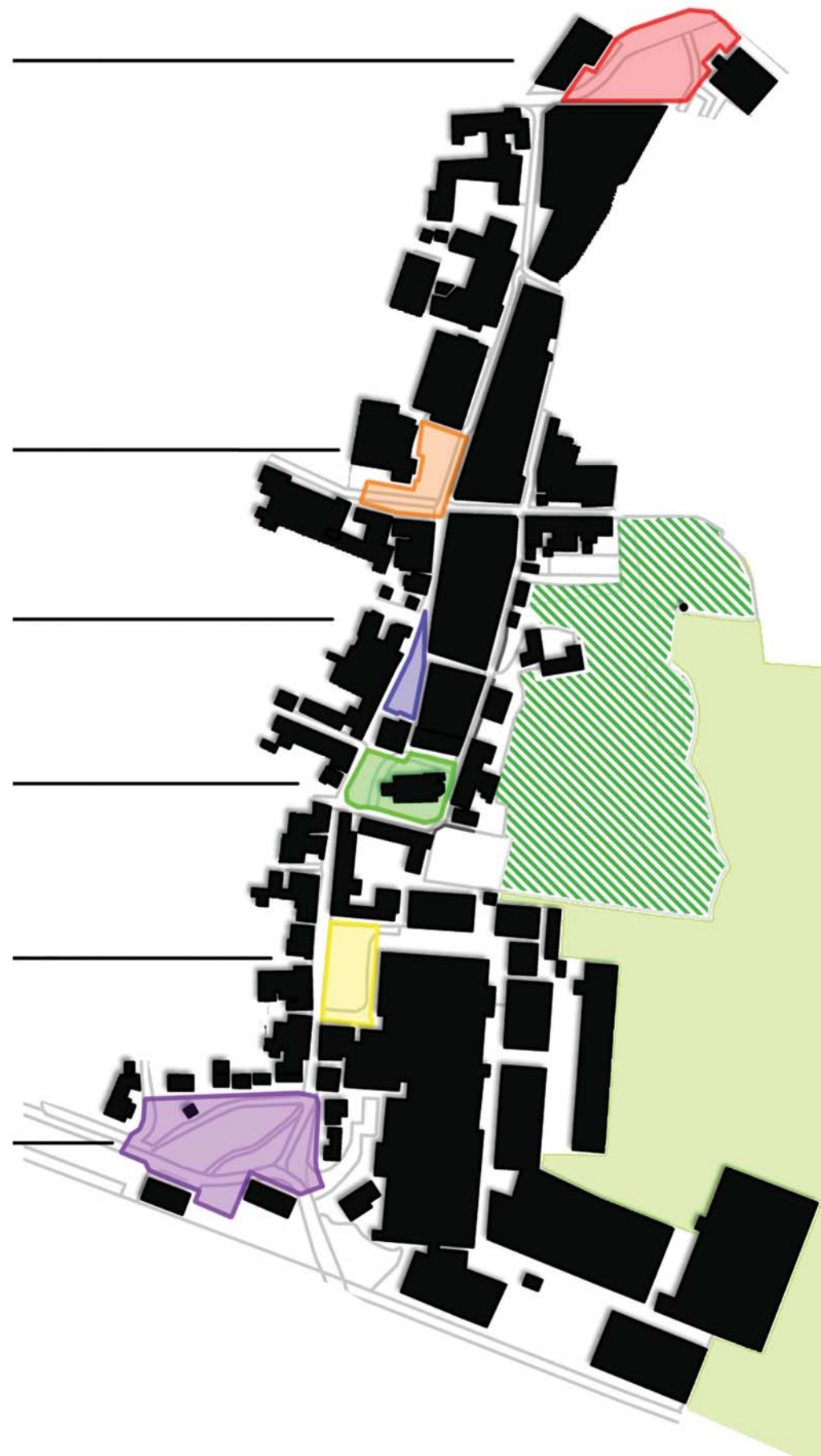
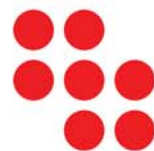
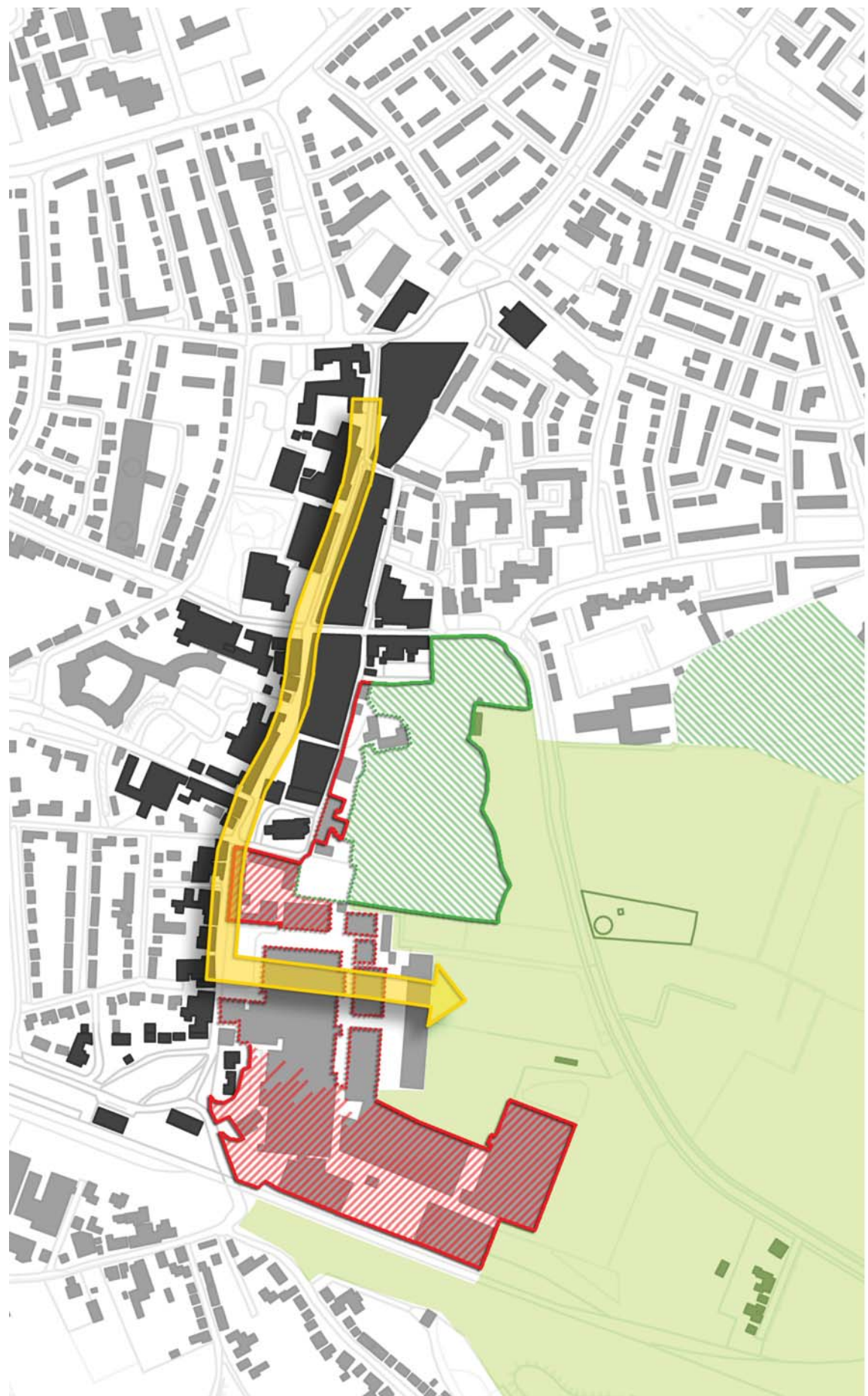

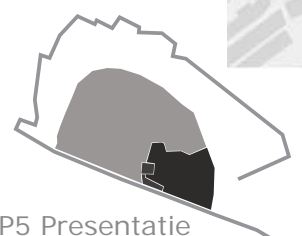
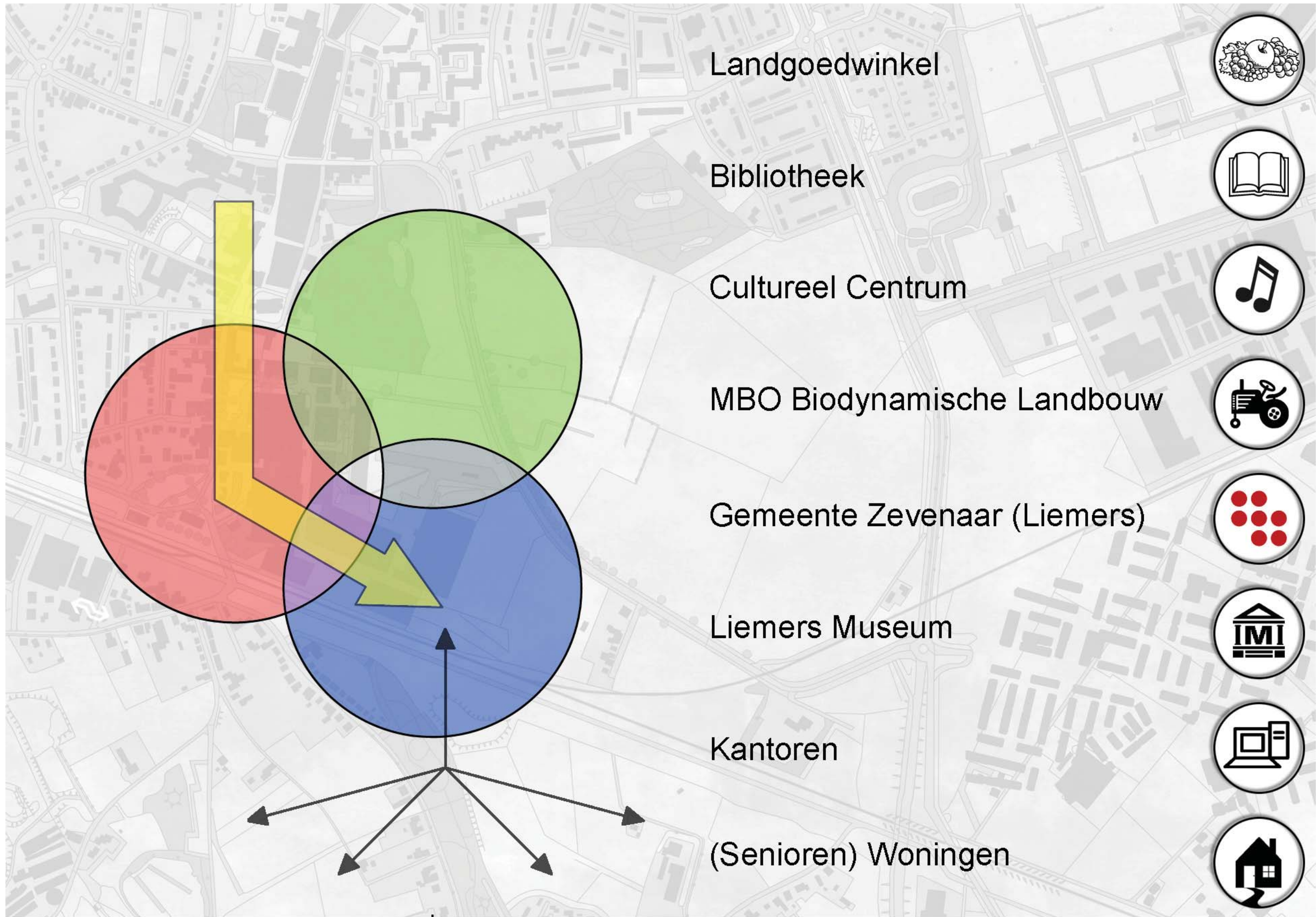

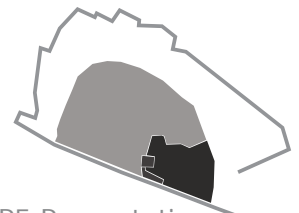
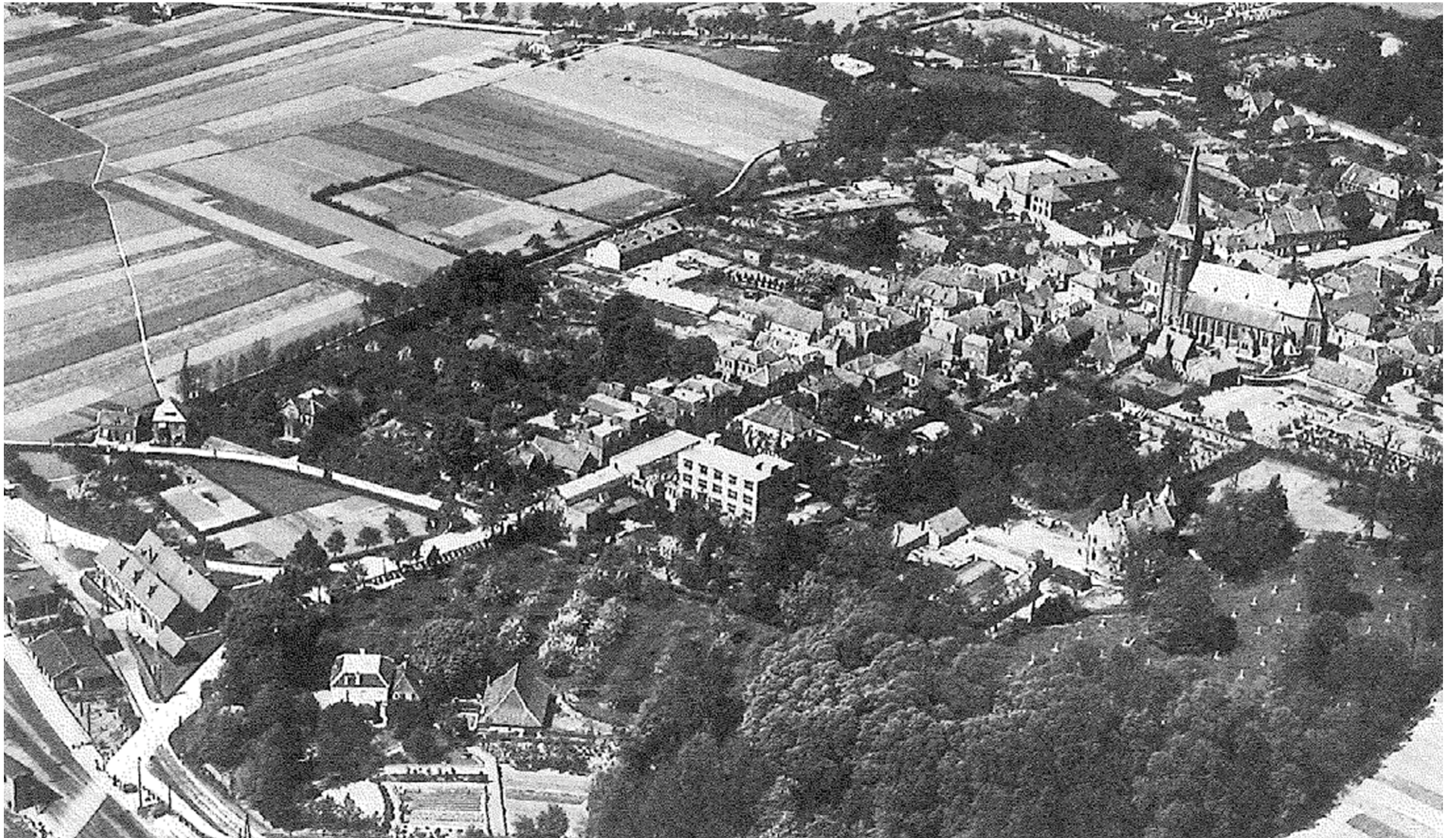



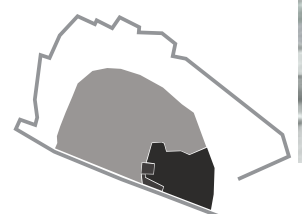
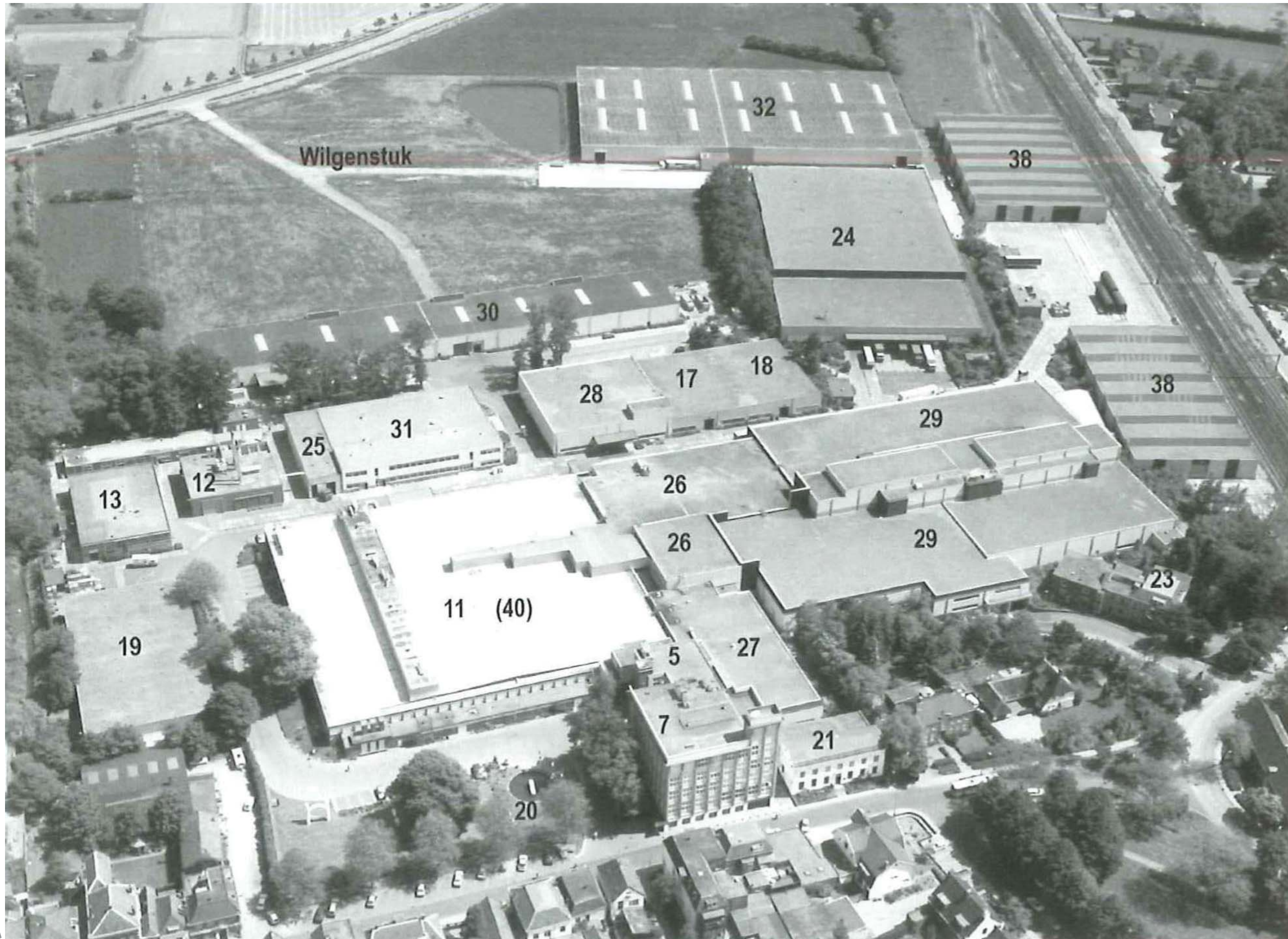

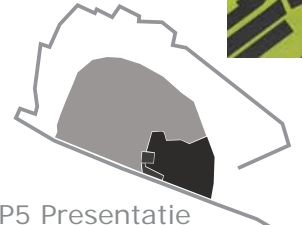

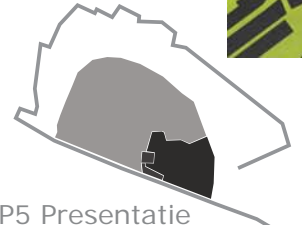

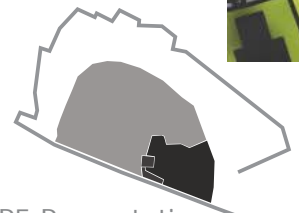



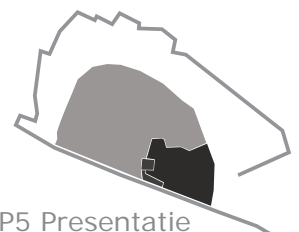
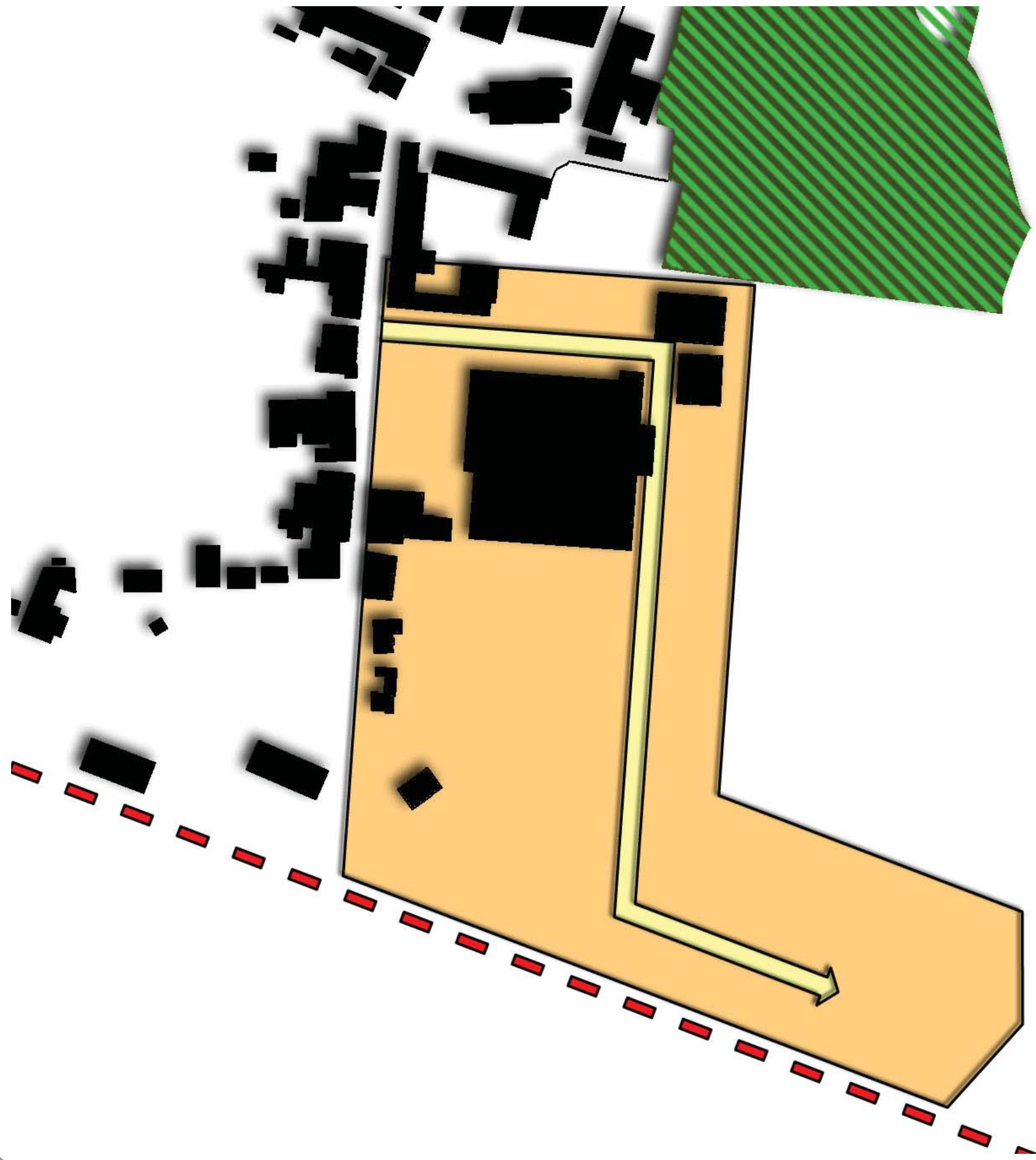

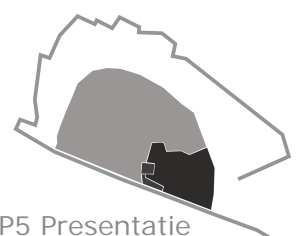
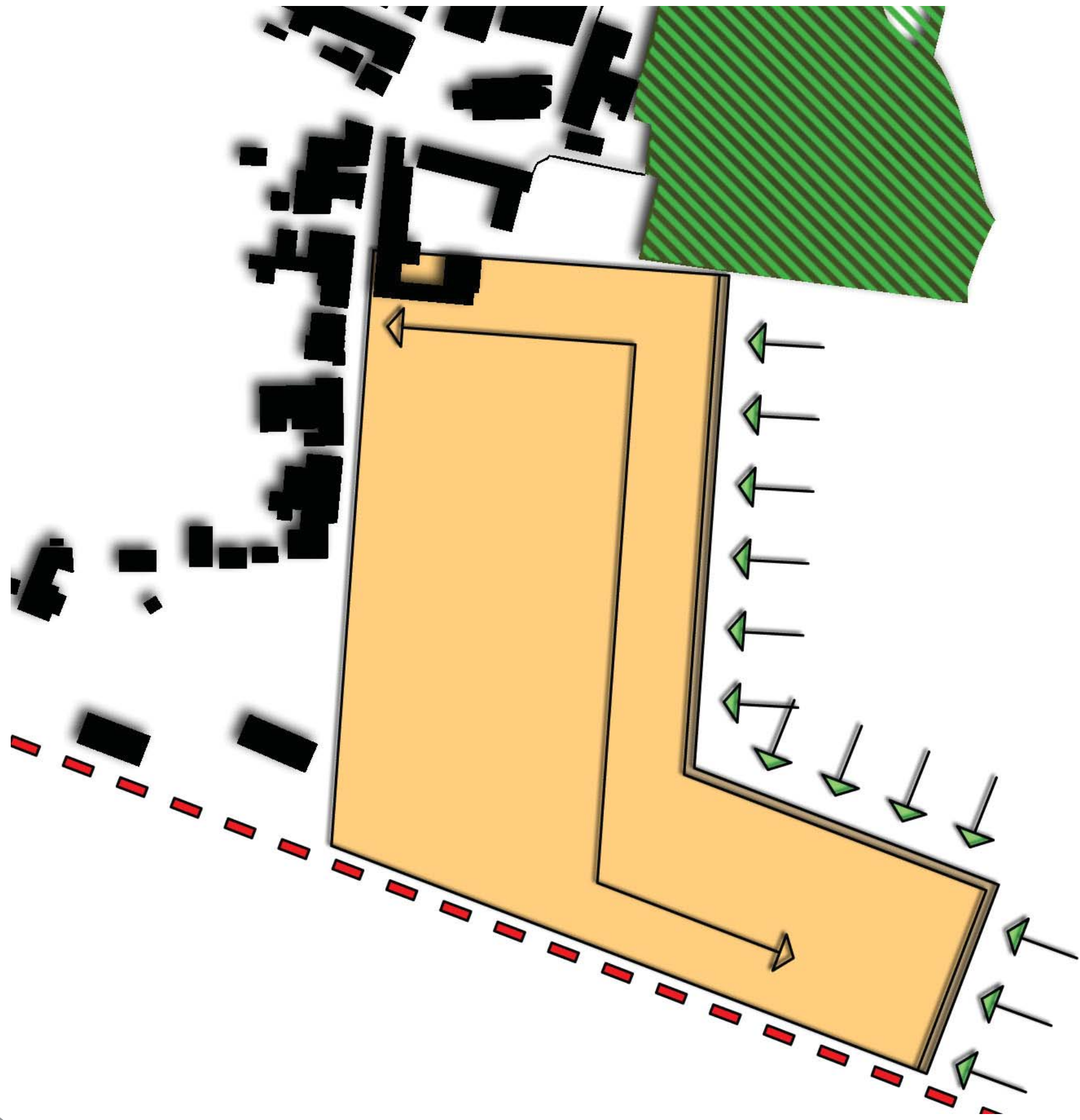

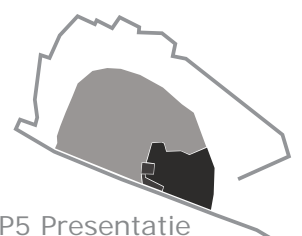
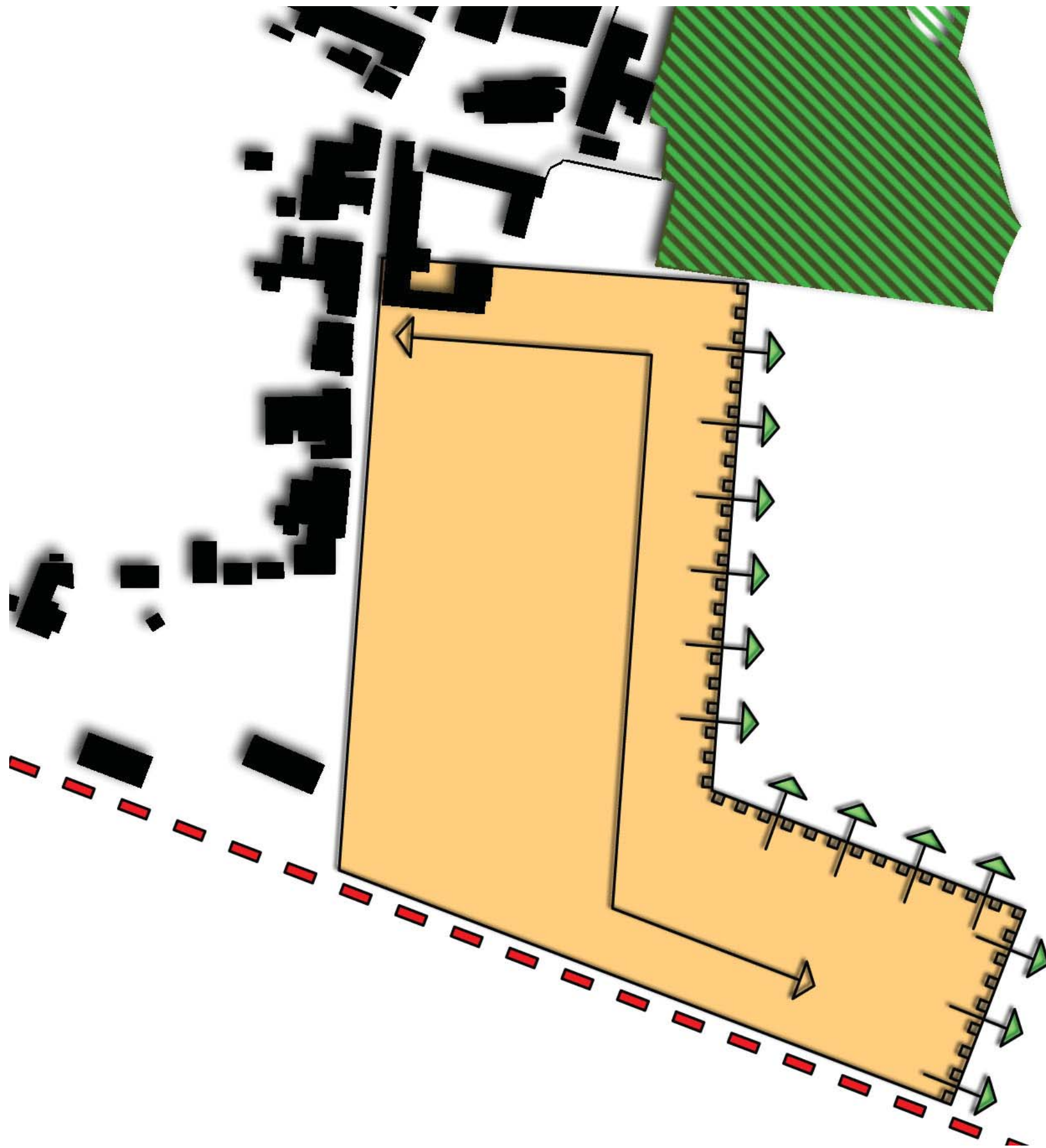

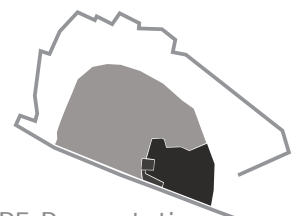
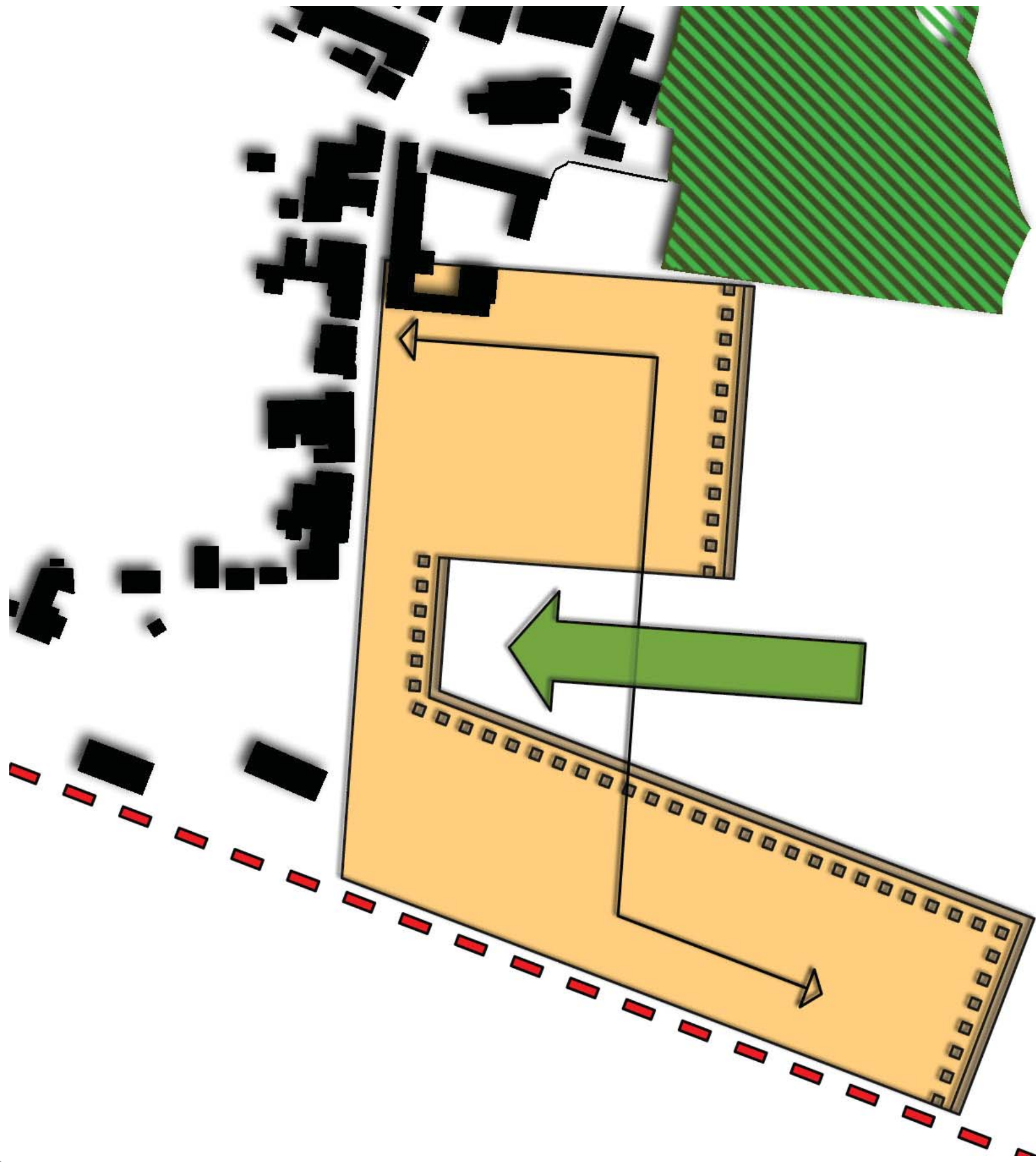

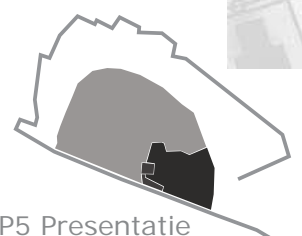
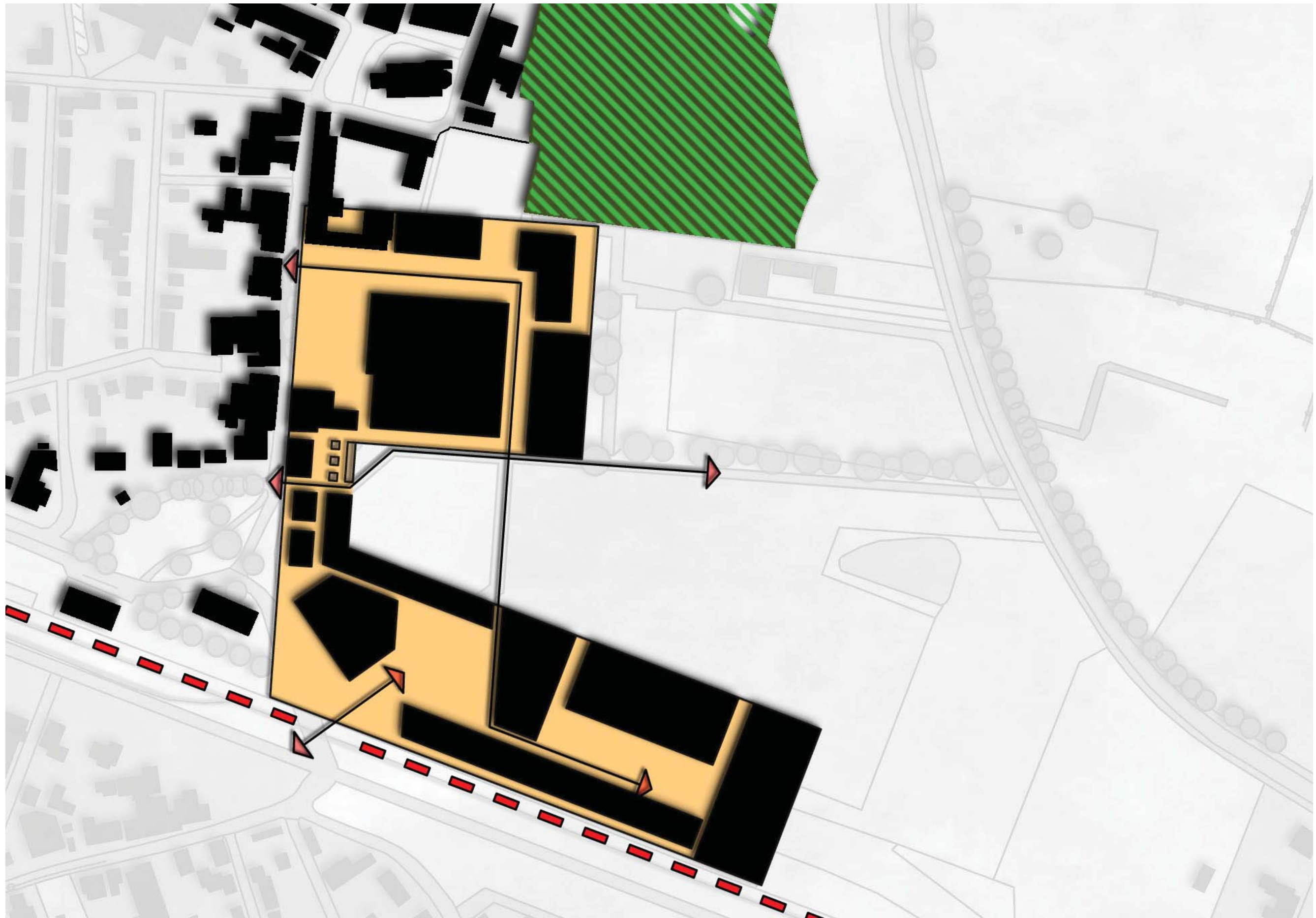



-
-
-
-
-
-
-
-





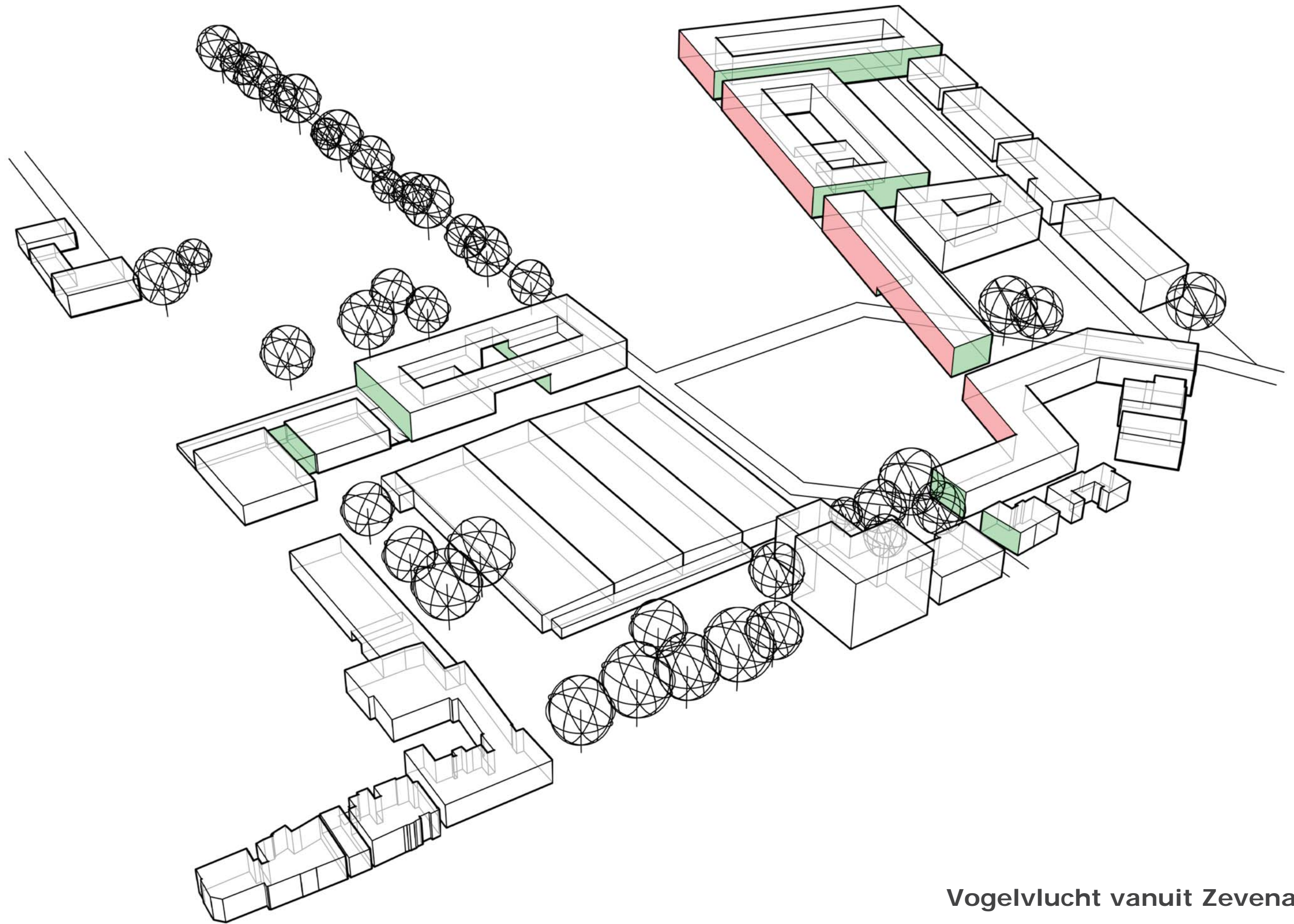

Vogelvlucht vanuit Zevenaar

Masterplan

34/106

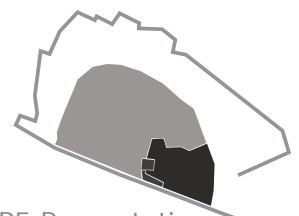

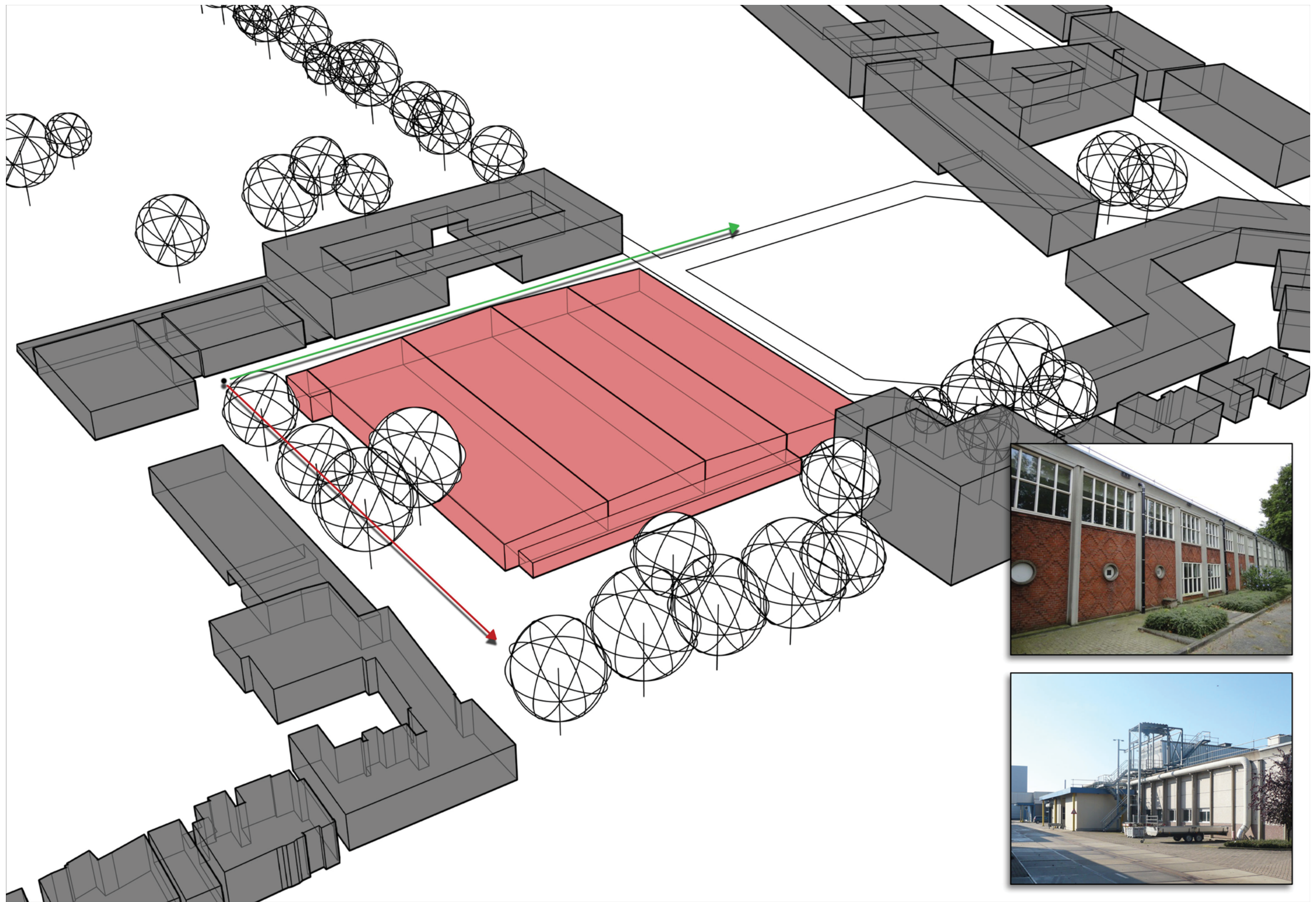

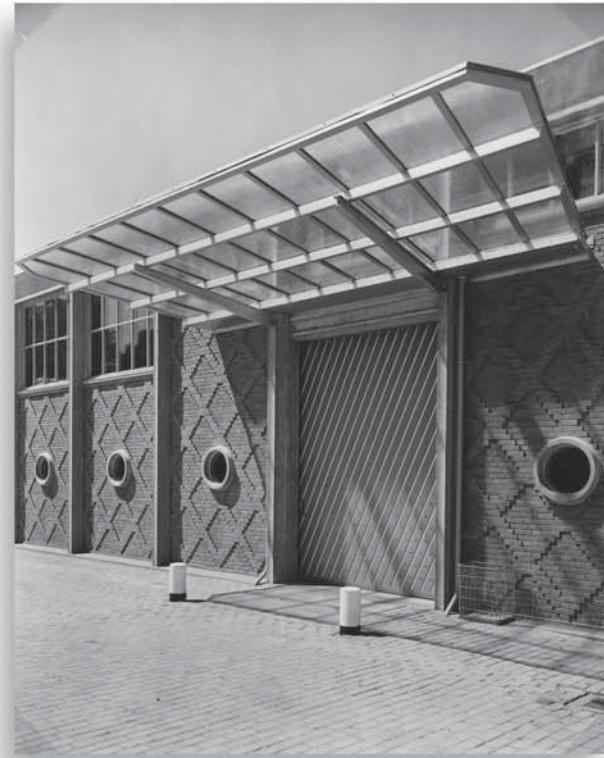
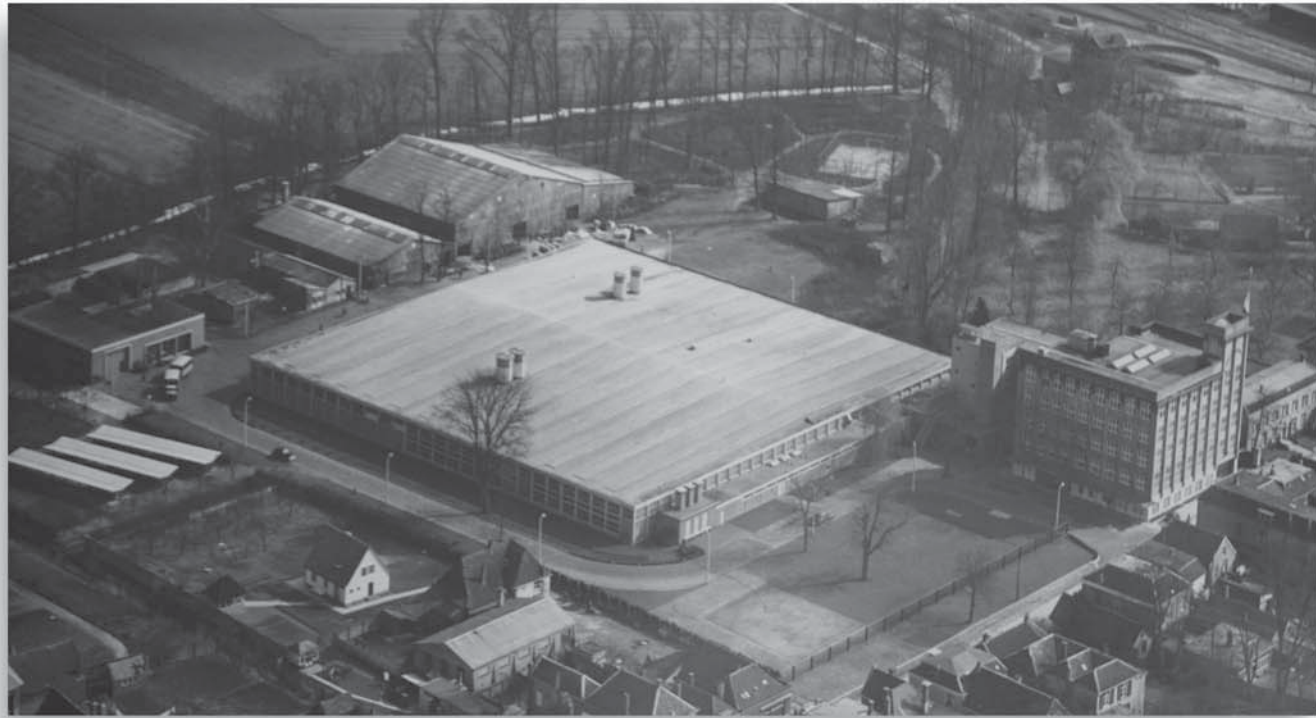

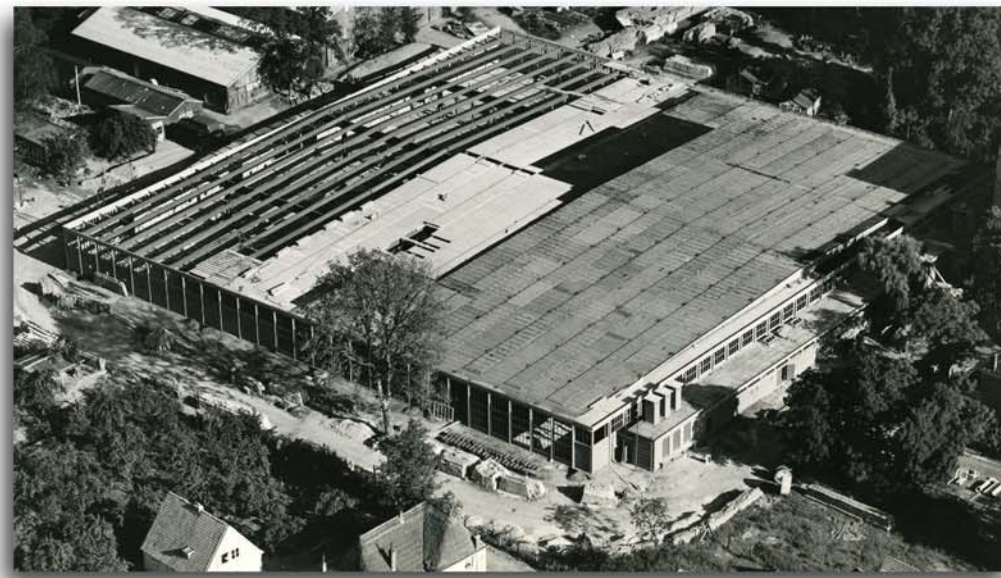



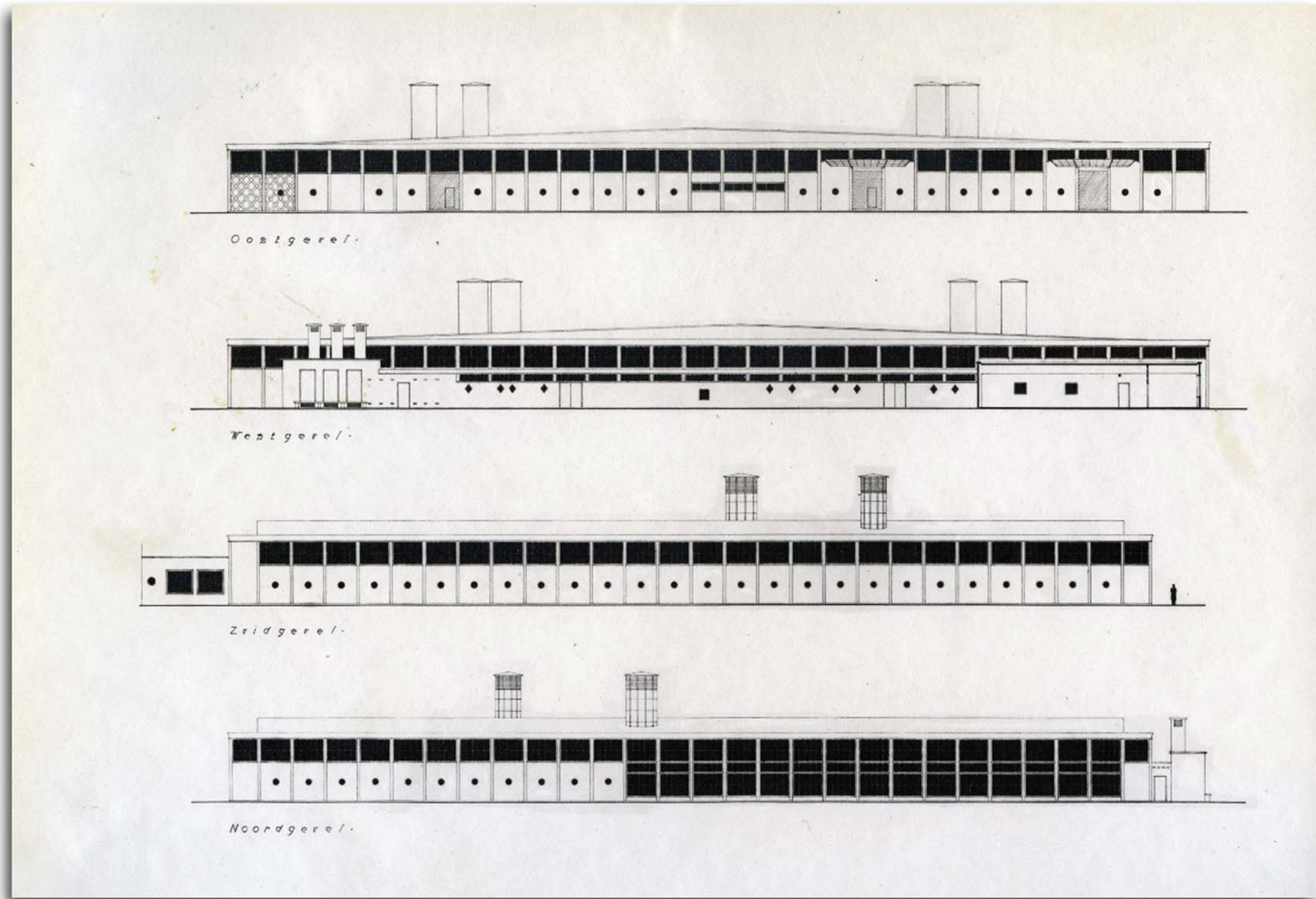

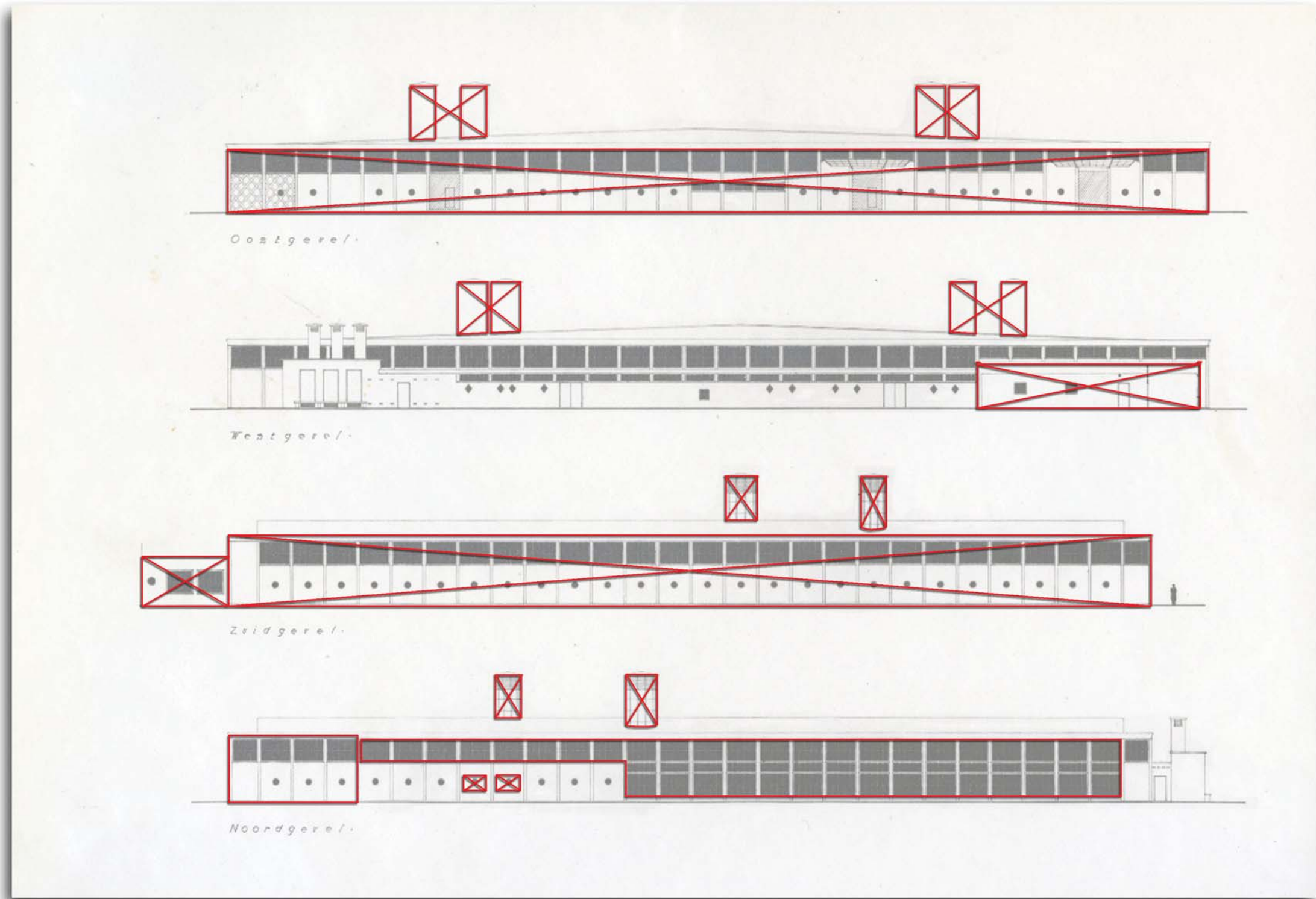



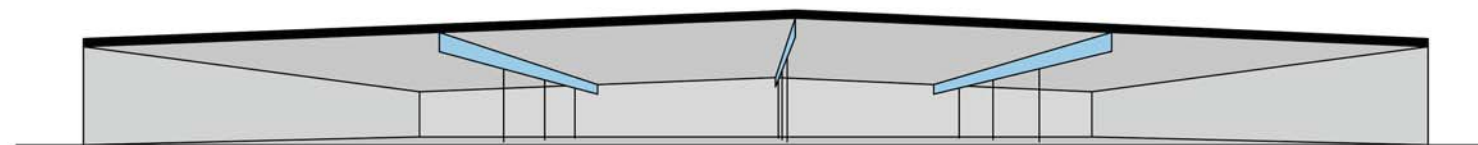
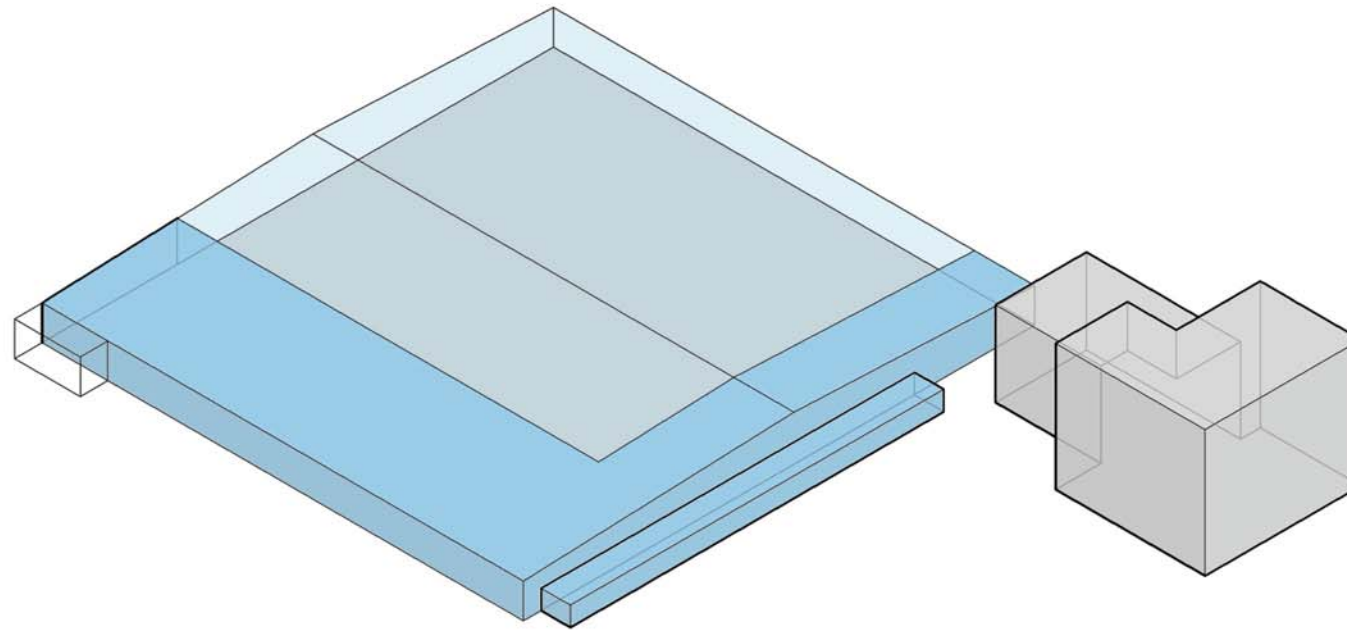

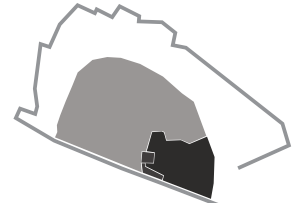
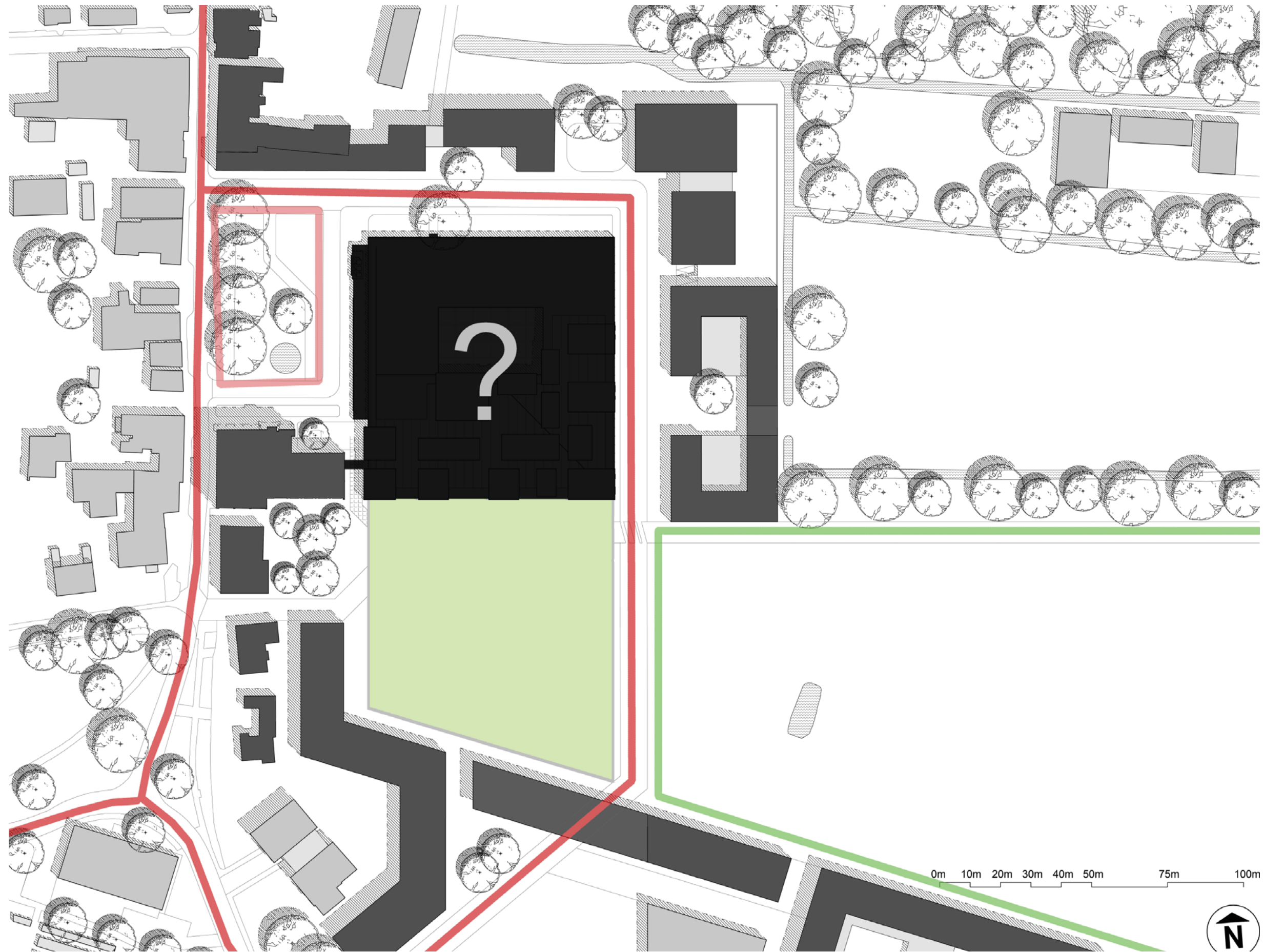

Cultureel Centrum:

Entree		
Infobalie		
Garderobe		
Expositieruimte	135m2	
Cafe / Restaurant		
Keuken		
Auditorium / Theater	850m2	
Tuin	500m2	
Cursusruimten voor:		
- dans en theater		
- pop- en percussie muziek		
- keramiek en beeldhouwen		
- tekenen en schilderen	1250m2	
Kantoren		
Overlegplekken		
Pantry	125m2	
Technische ruimte		
Opslagmogelijkheden	250m2	
10% Verkeer en Constructie	330m2	+
Totaal	3500m2	

Gemeente Zevenaar:

Entree		
Infobalie		
Foyer		
Frontoffice		
Garderobe		
Expositieruimte	600m2	
Restaurant / Lunchruimte		
Keuken	270m2	
(Stadscafé	200m2)	
Raadzaal / Trouwzaal	160m2	
200 Werkplekken	4250m2	
Vergadercentrum	1250m2	
Archiefruimte		
Technische ruimte		
Opslagruimte	700m2	
10% Verkeer en Constructie	750m2	+
Totaal	8000m2	

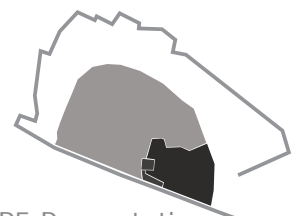

Cultureel Centrum:

Entree	
Infobalie	
Garderobe	
Expositieruimte	135m2
Cafe / Restaurant	
Keuken	
Auditorium / Theater	850m2
Tuin	500m2
Cursusruimten voor:	
- dans en theater	
- pop- en percussie muziek	
- keramiek en beeldhouwen	
- tekenen en schilderen	1250m2
Kantoren	
Overlegplekken	
Pantry	125m2
Technische ruimte	
Opslagmogelijkheden	250m2
10% Verkeer en Constructie	330m2 +
Totaal	3500m2

Gedeeld:

Entree	
Infobalie	
Garderobe	
Expositieruimte	135m2
Restaurant / Lunchruimte	
Keuken	500m2
(+ Stadscafé	200m2)
Overlegplekken	75m2
Technische ruimte	200m2 +
Totaal	900m2

Gemeente Zevenaar:

Entree	
Infobalie	
Foyer	
Frontoffice	
Garderobe	
Expositieruimte	600m2
Restaurant / Lunchruimte	
Keuken	270m2
(Stadscafé	200m2)
Raadzaal / Trouwzaal	160m2
200 Werkplekken	4250m2
Vergadercentrum	1250m2
Archiefruimte	
Technische ruimte	
Opslagruimte	700m2
10% Verkeer en Constructie	750m2 +
Totaal	8000m2

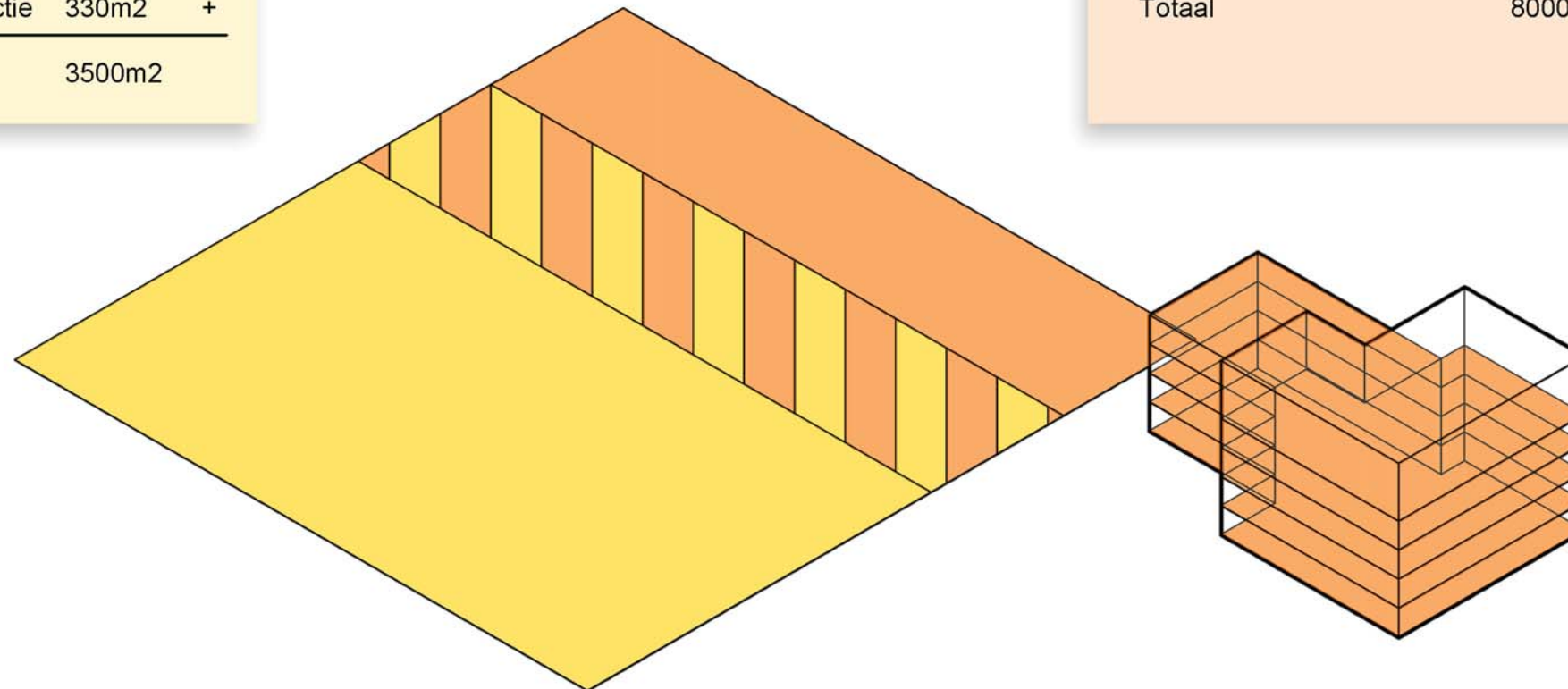

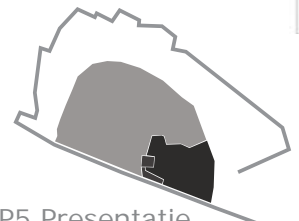
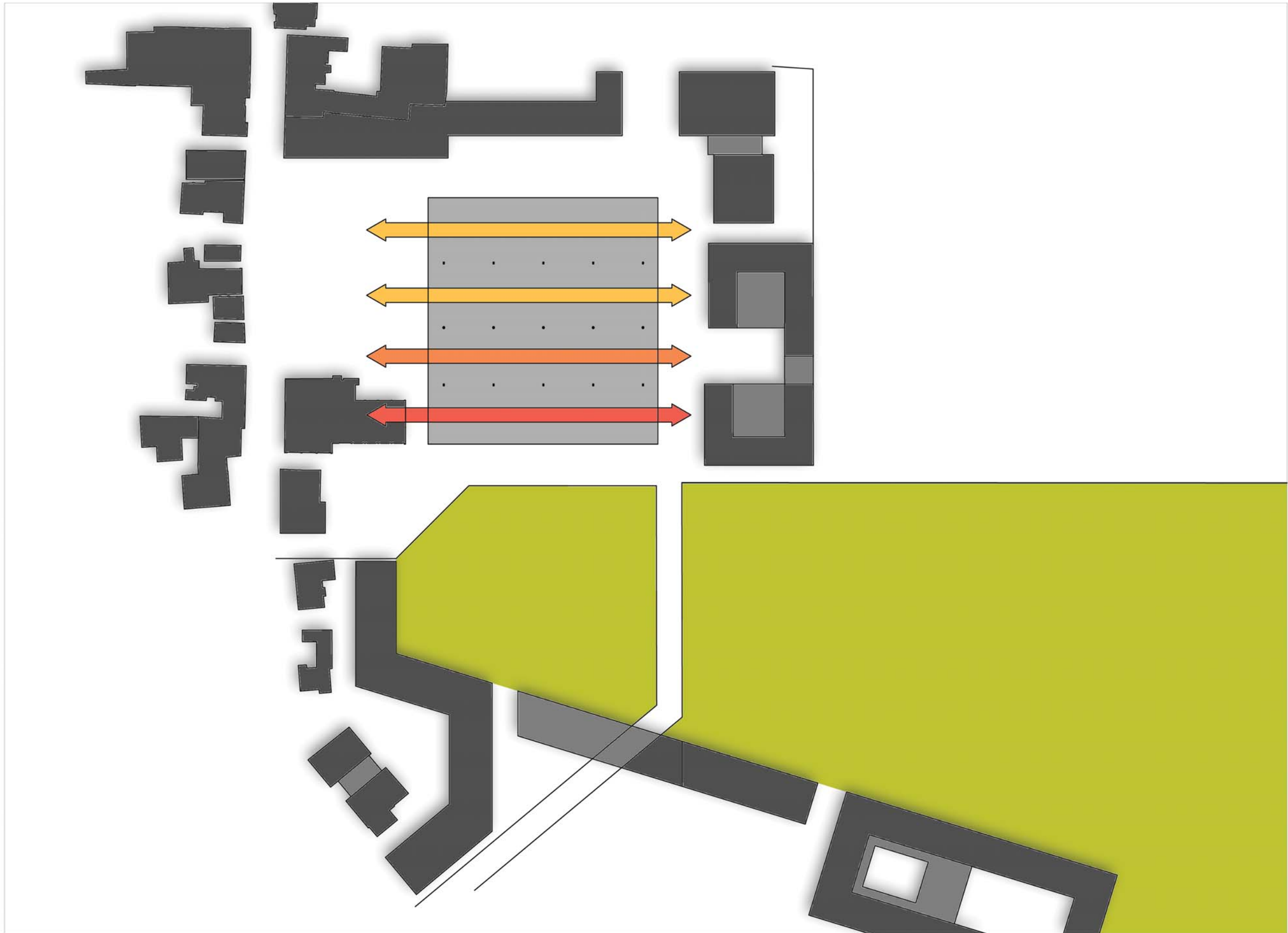

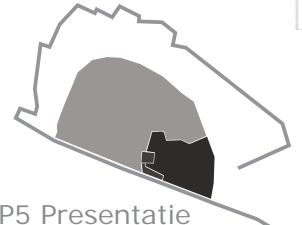
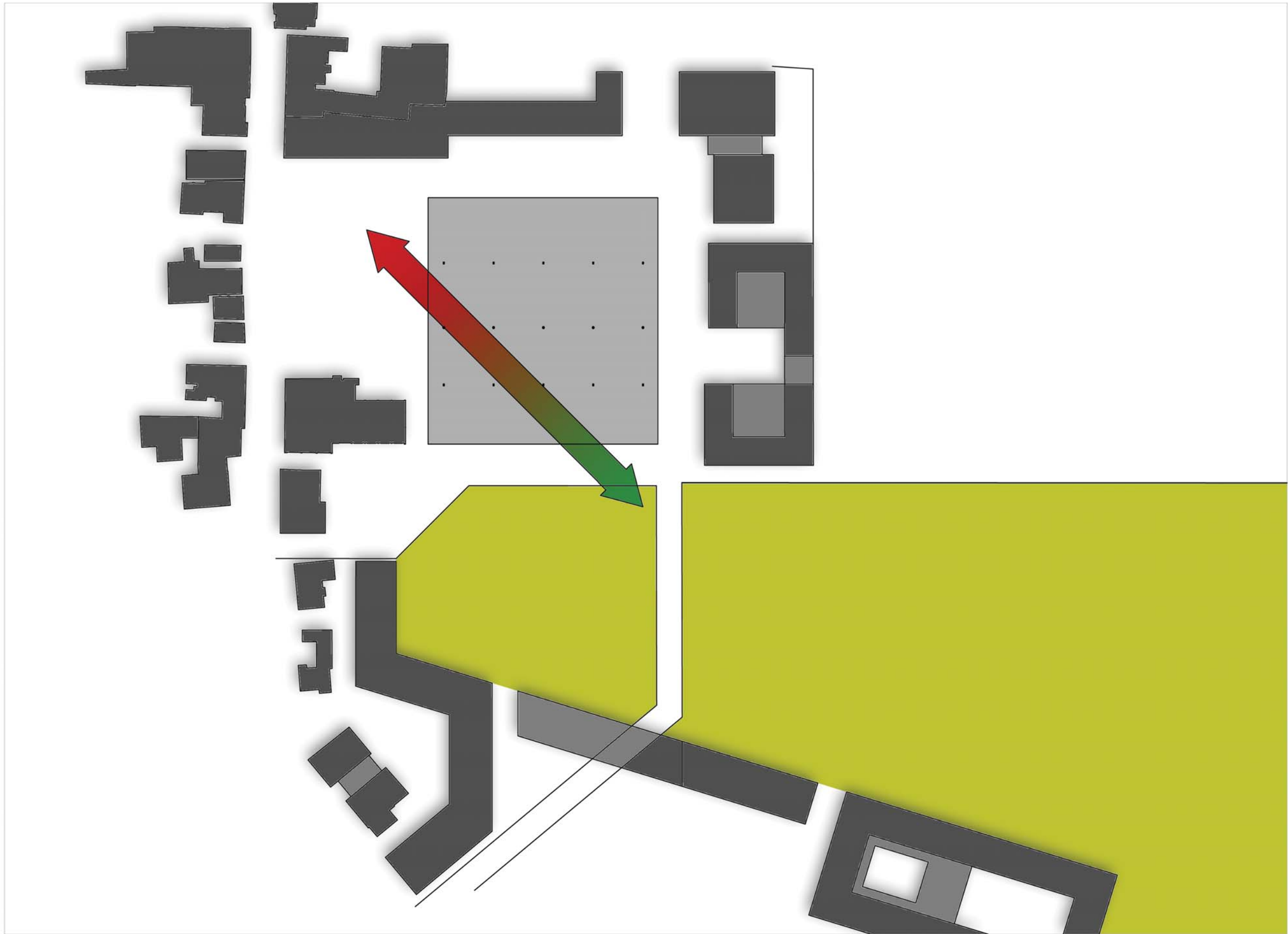

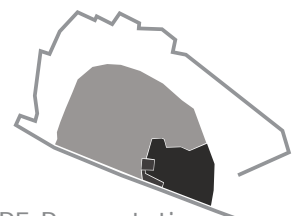
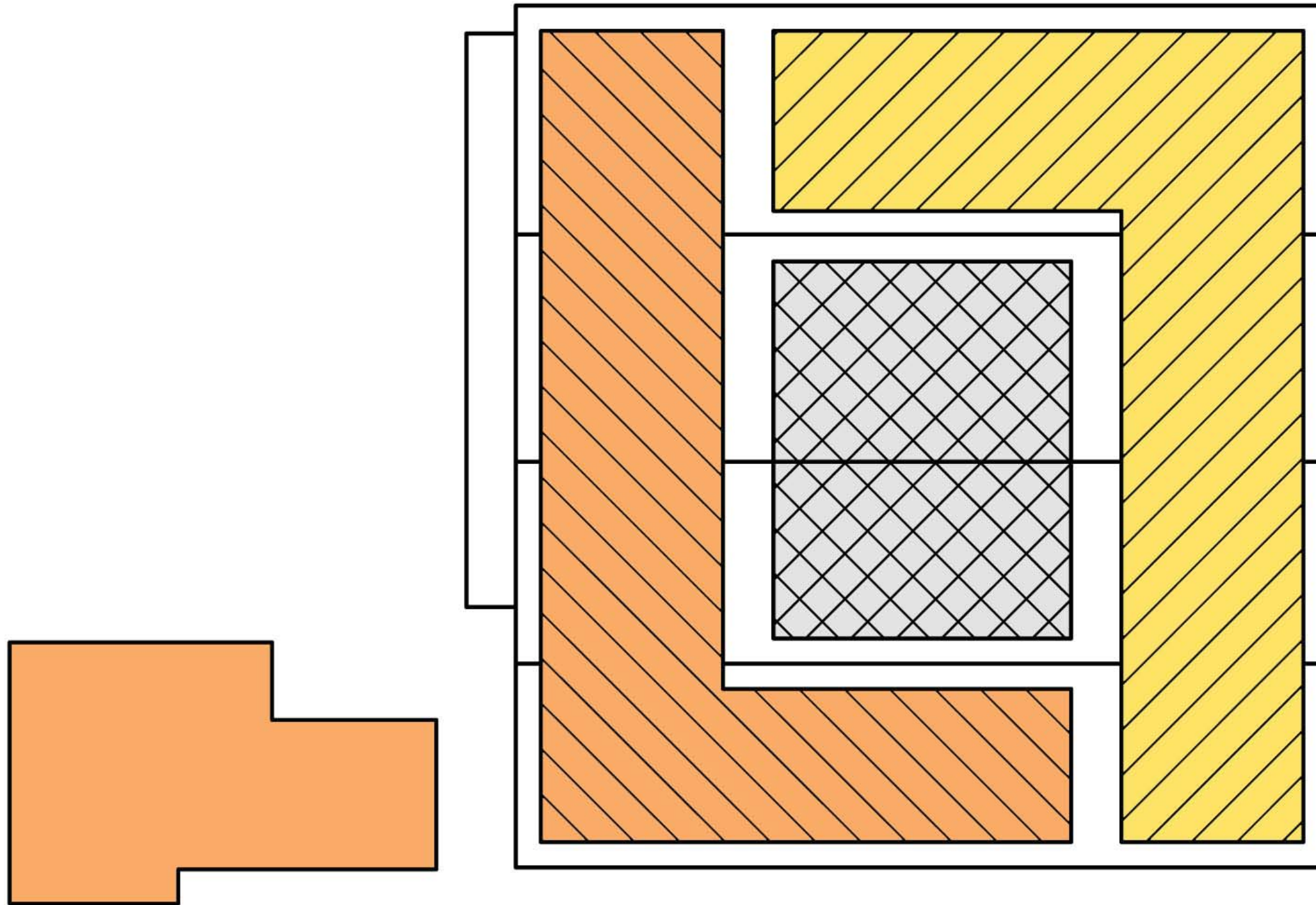

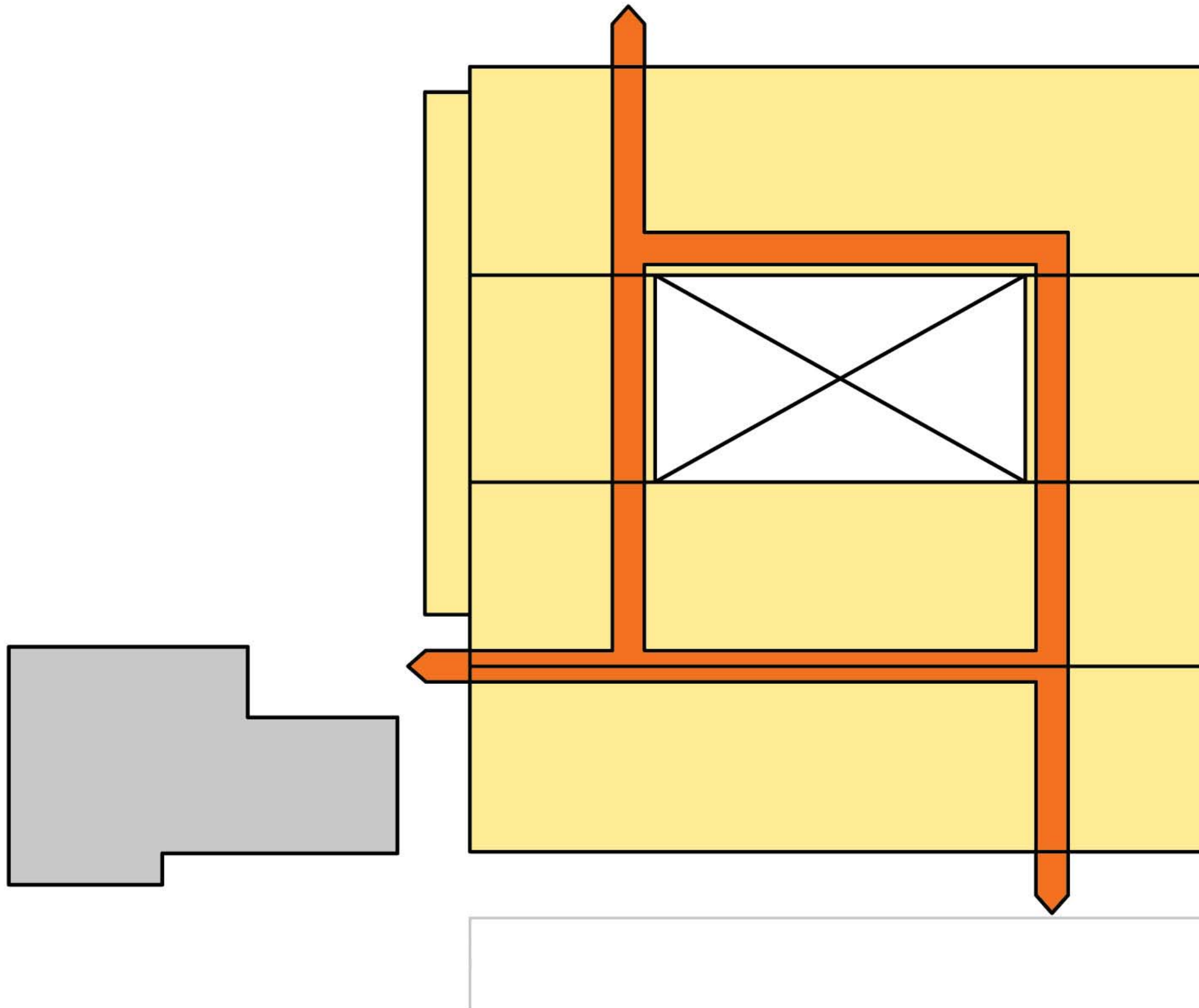

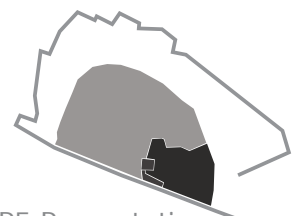
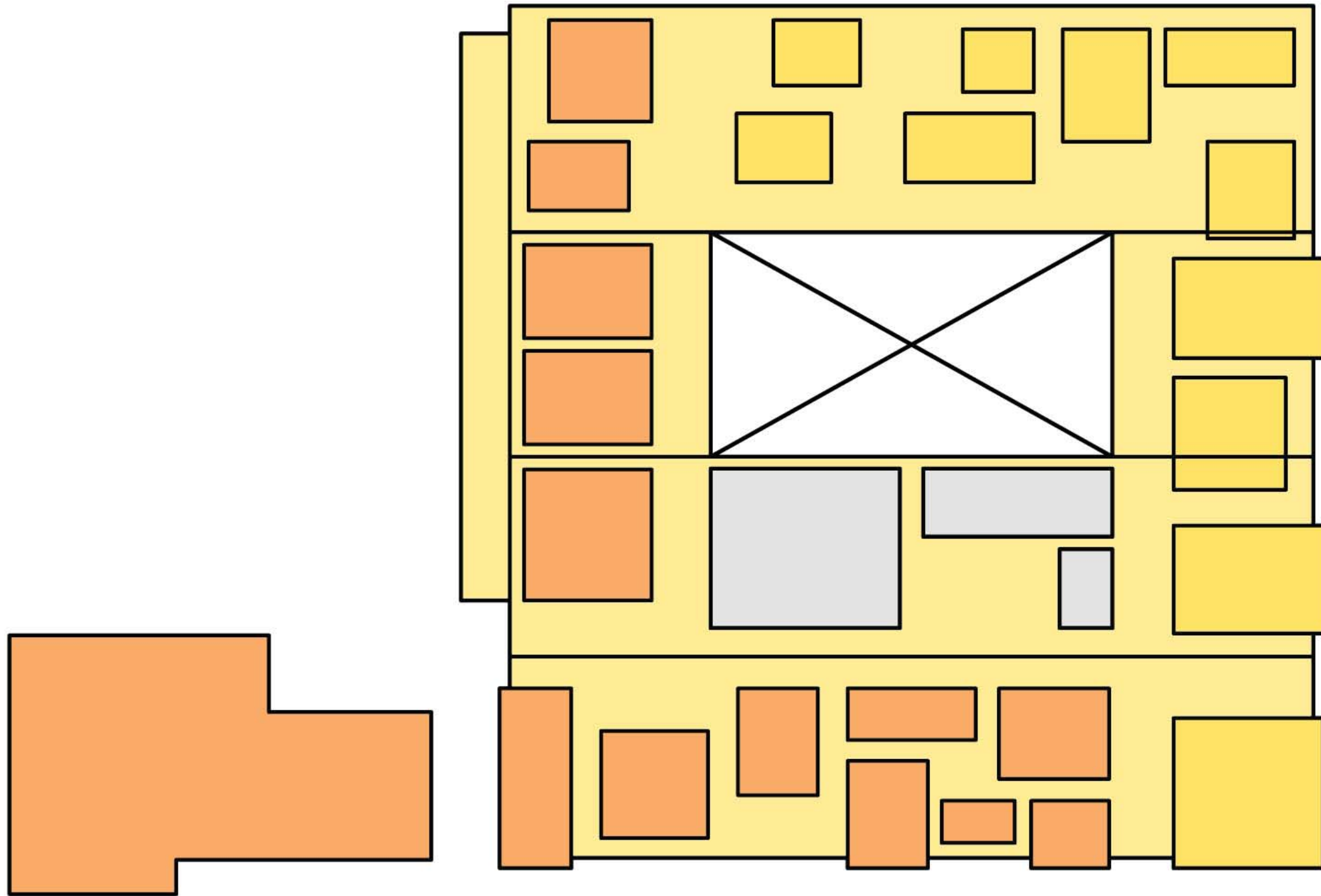

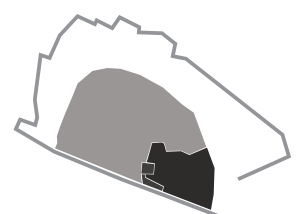
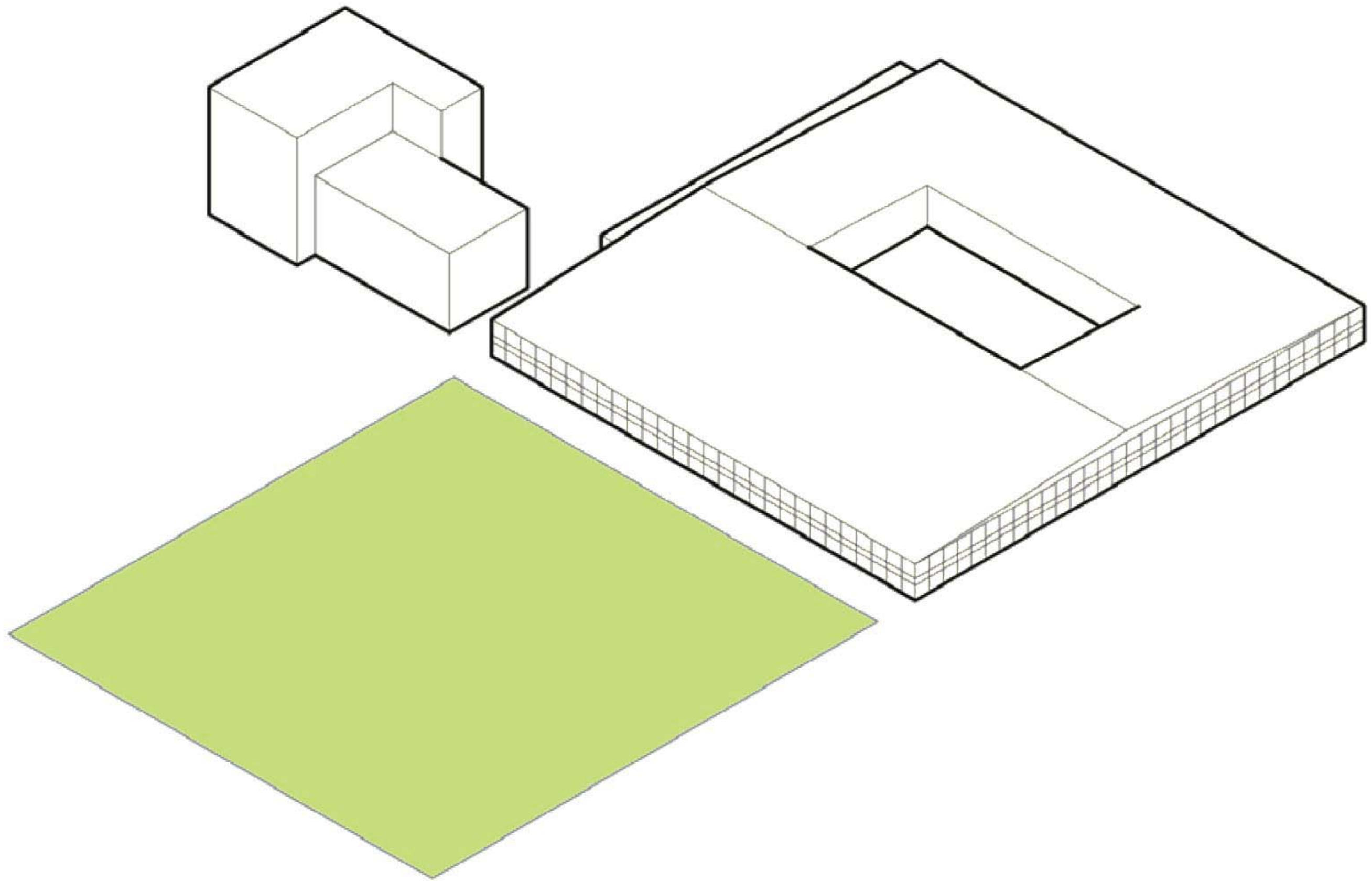

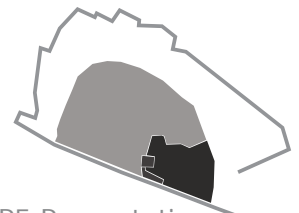
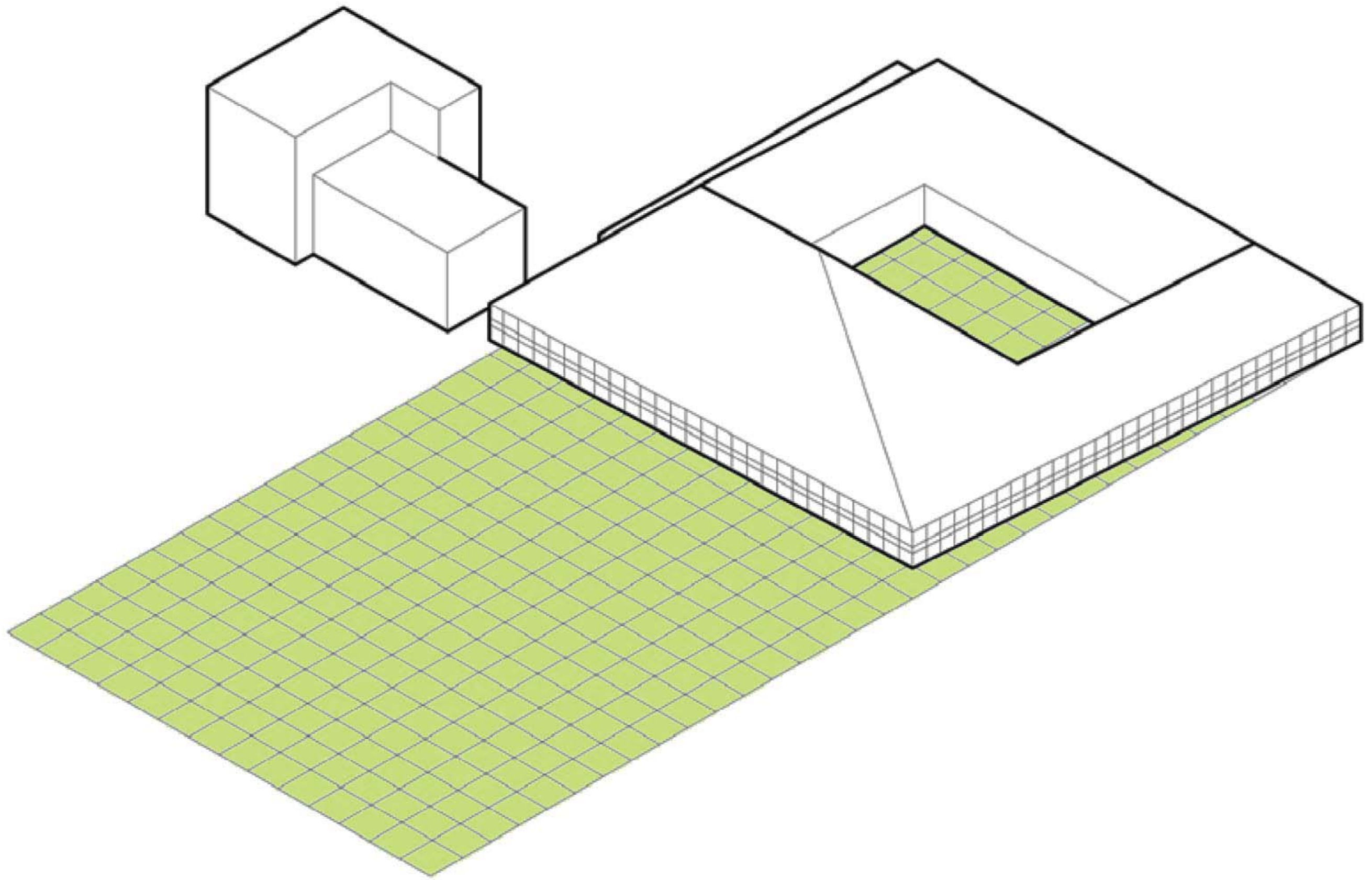

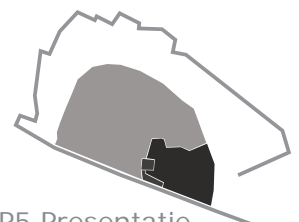
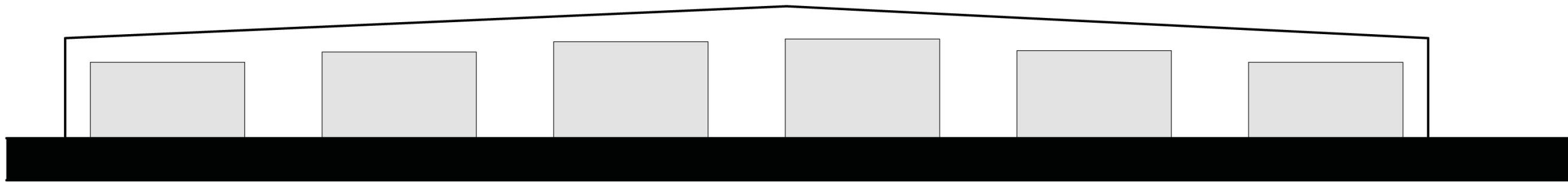

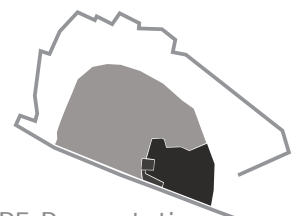
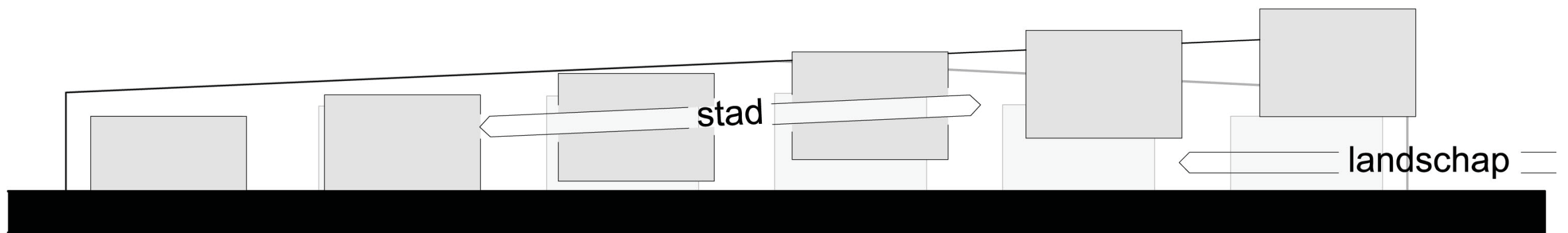

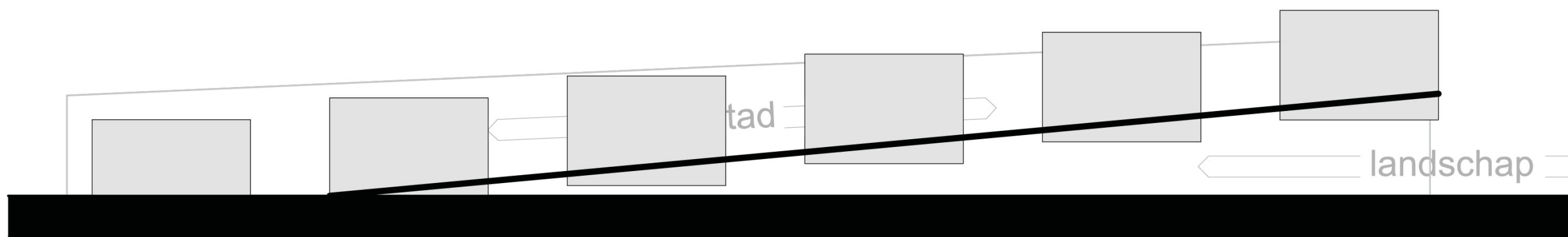

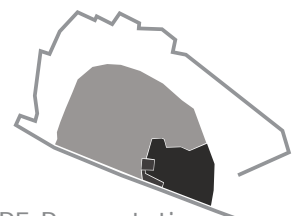
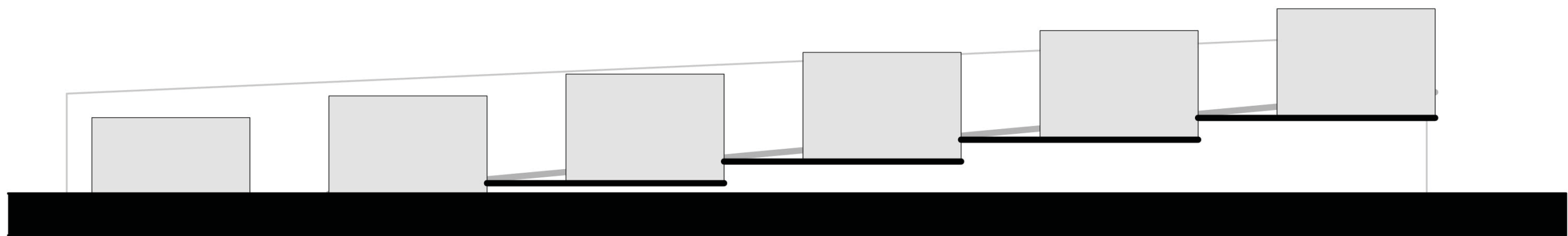

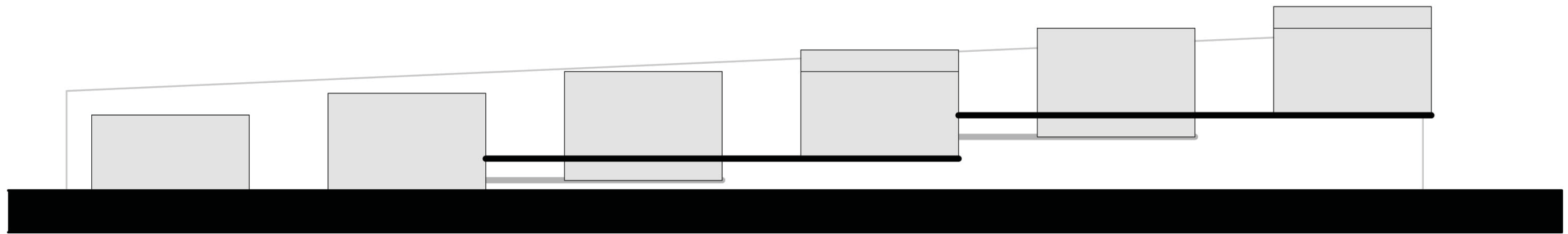

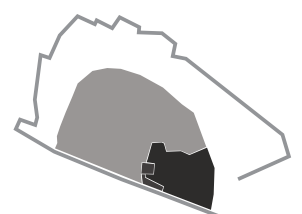
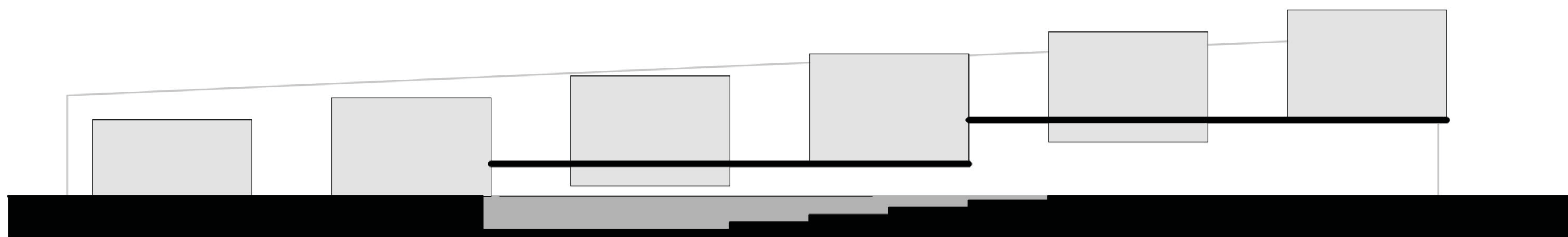



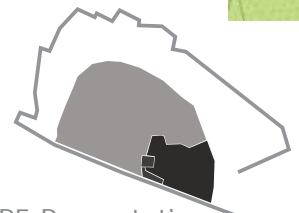
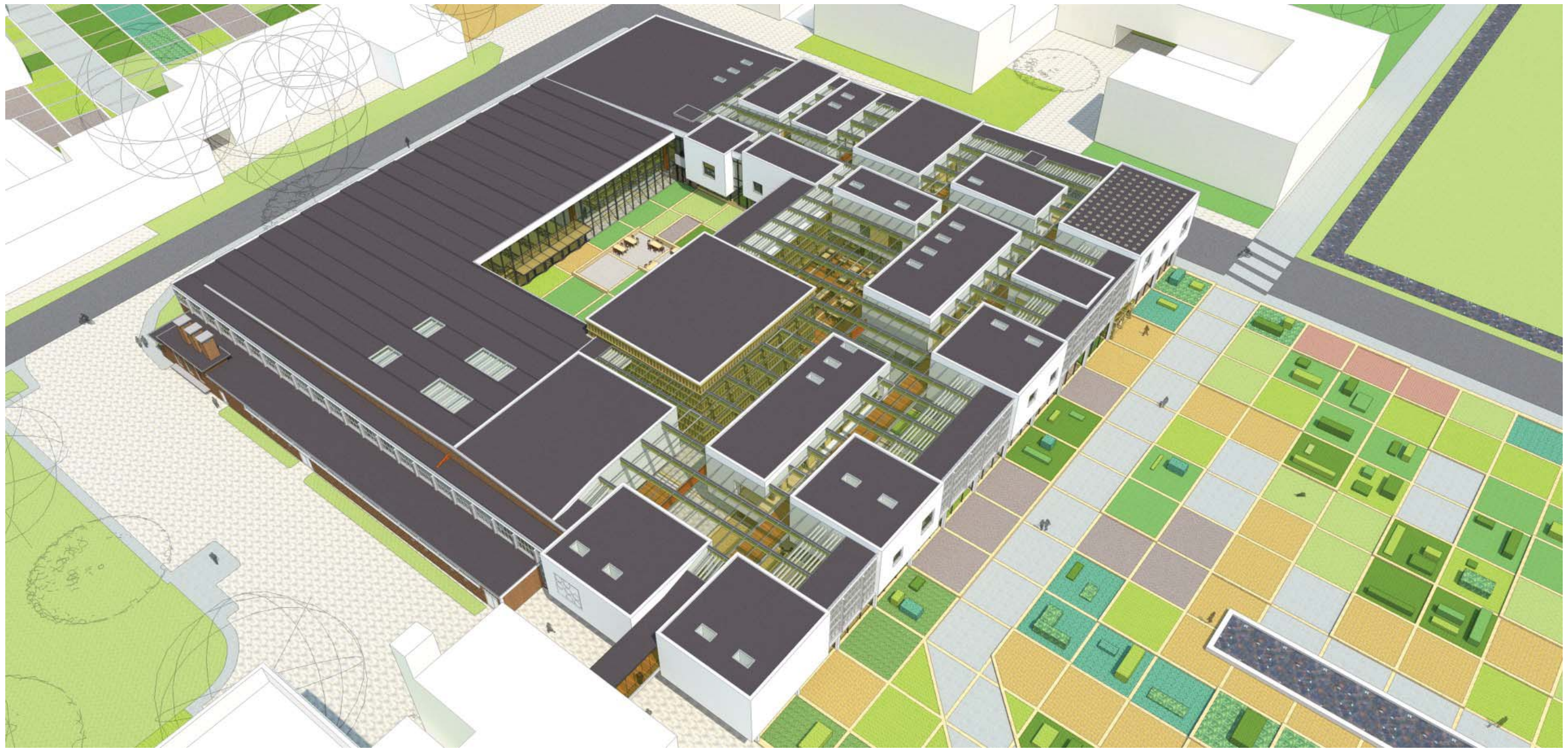

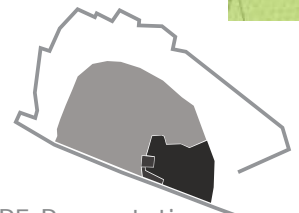
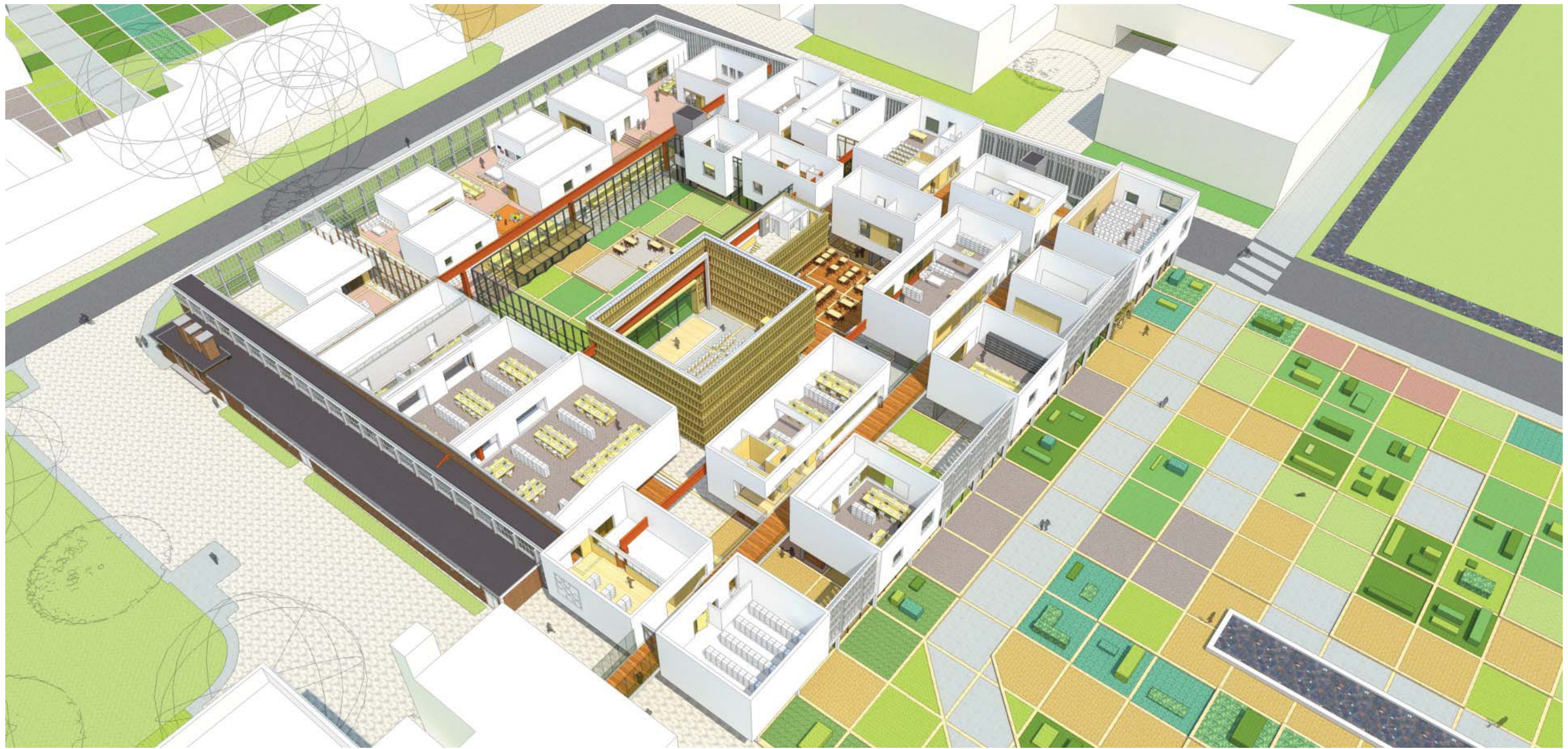

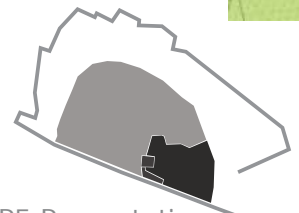
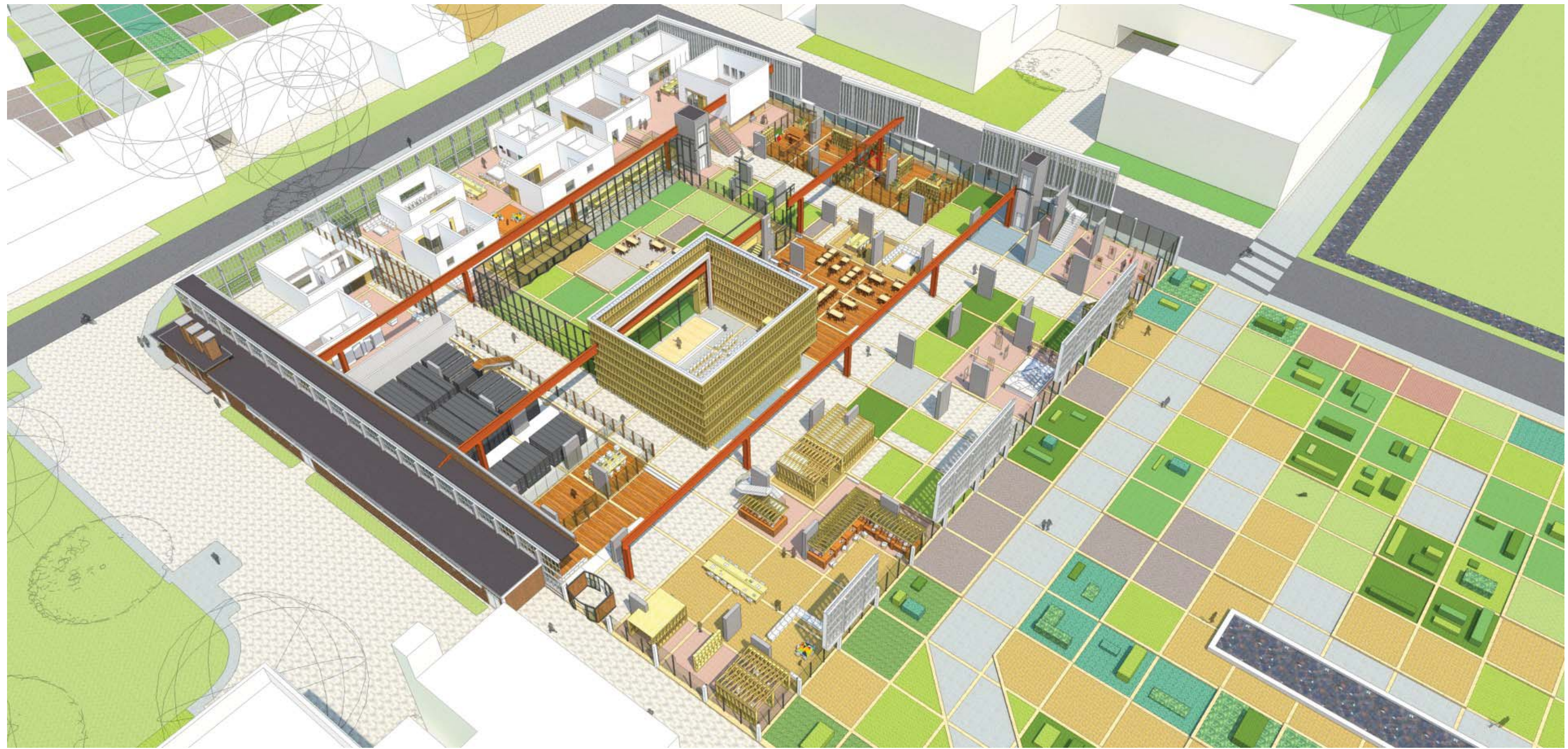

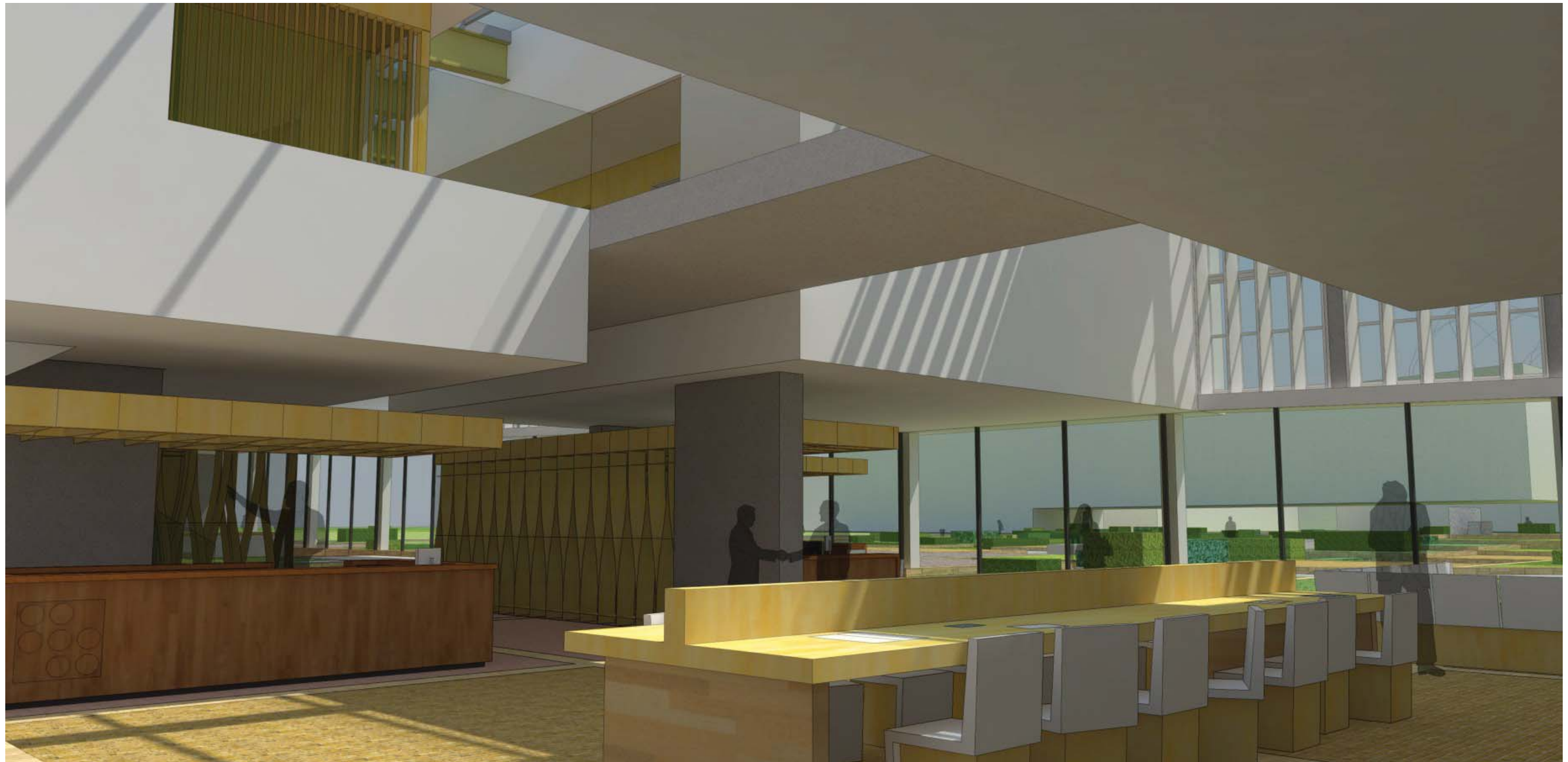

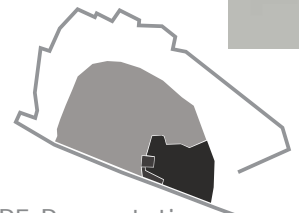
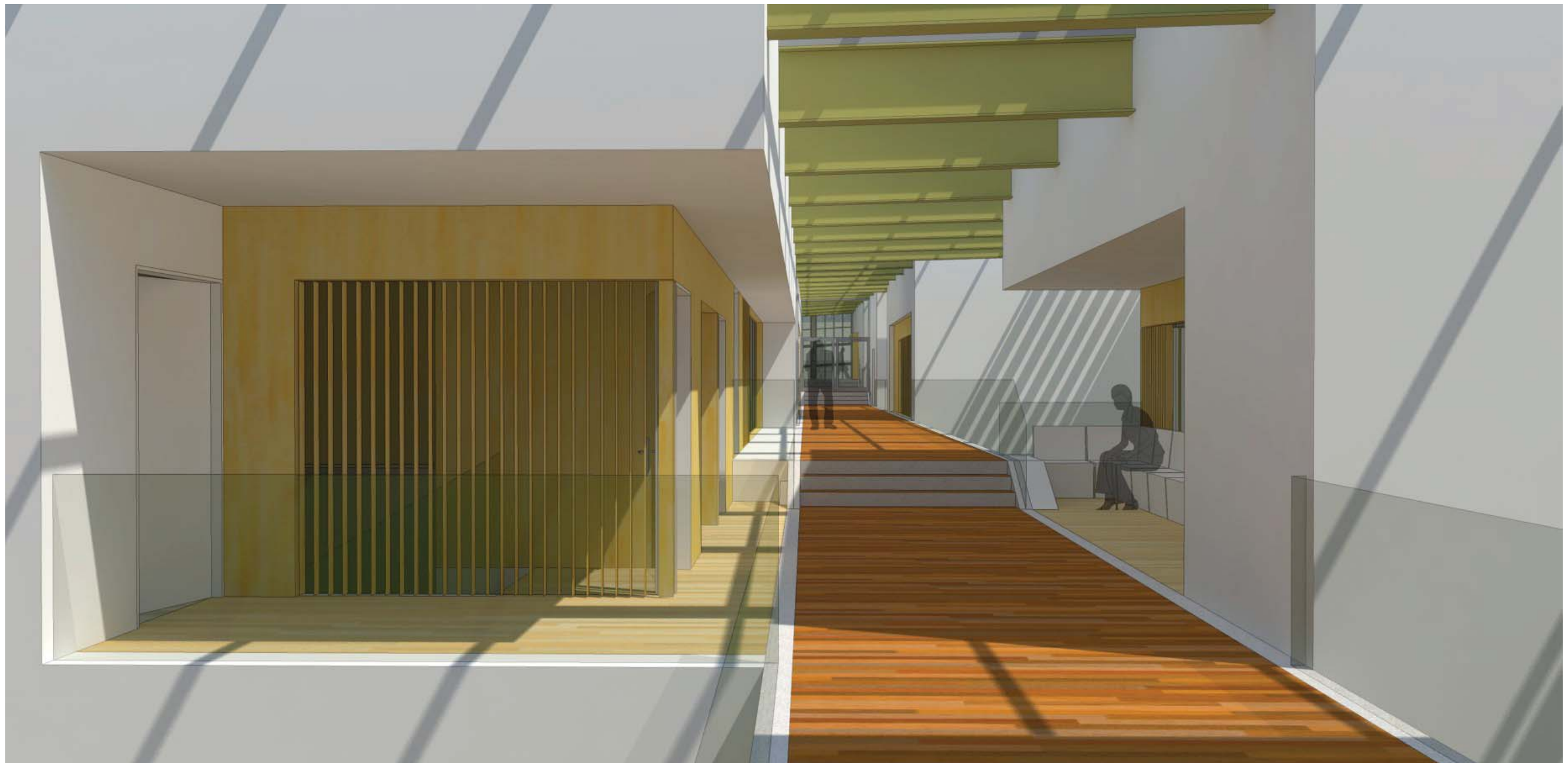

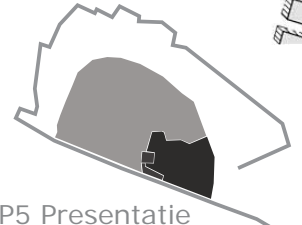

Situatie

Ontwerp



Plattegrond begane grond



Plattegrond verdieping

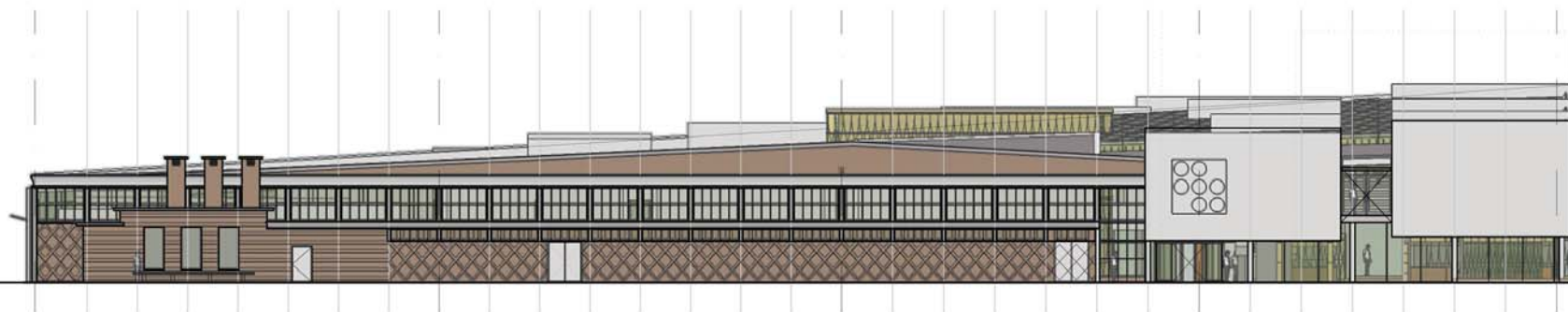

Westgevel



Noordgevel

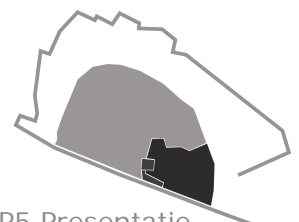



Zuidgevel



Oostgevel





Dwarsdoorsnede 1

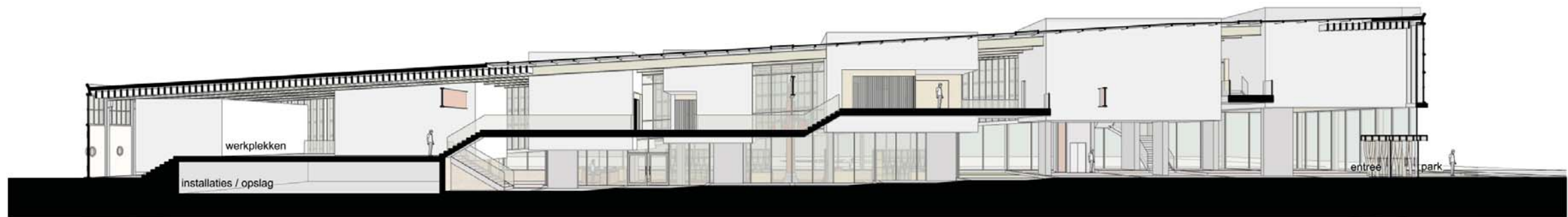

Dwarsdoorsnede 2



Langsdoorsnede 1



Langsdoorsnede 2

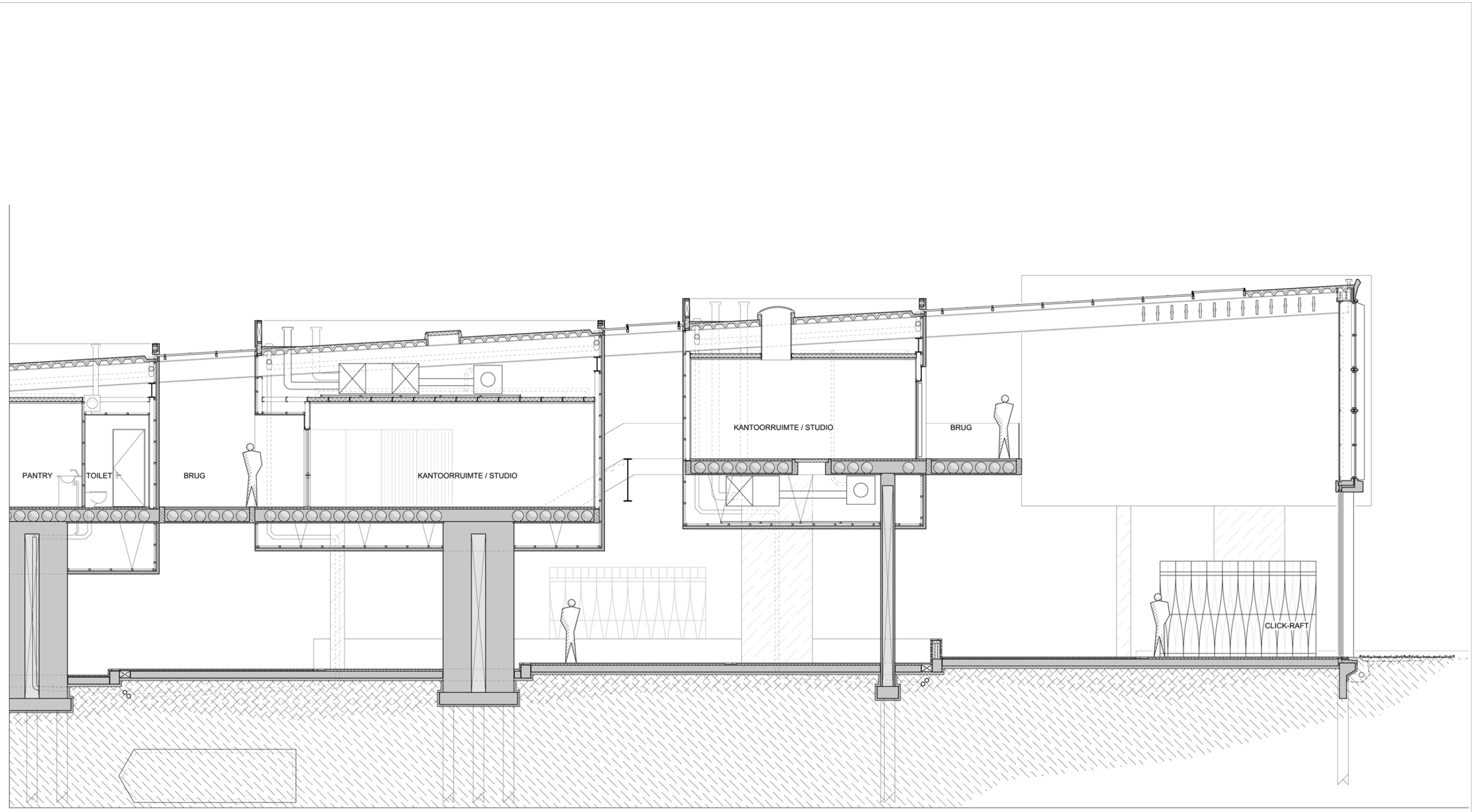

Principeddoorsnede

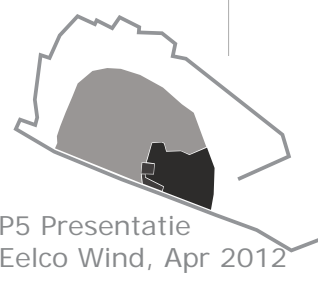

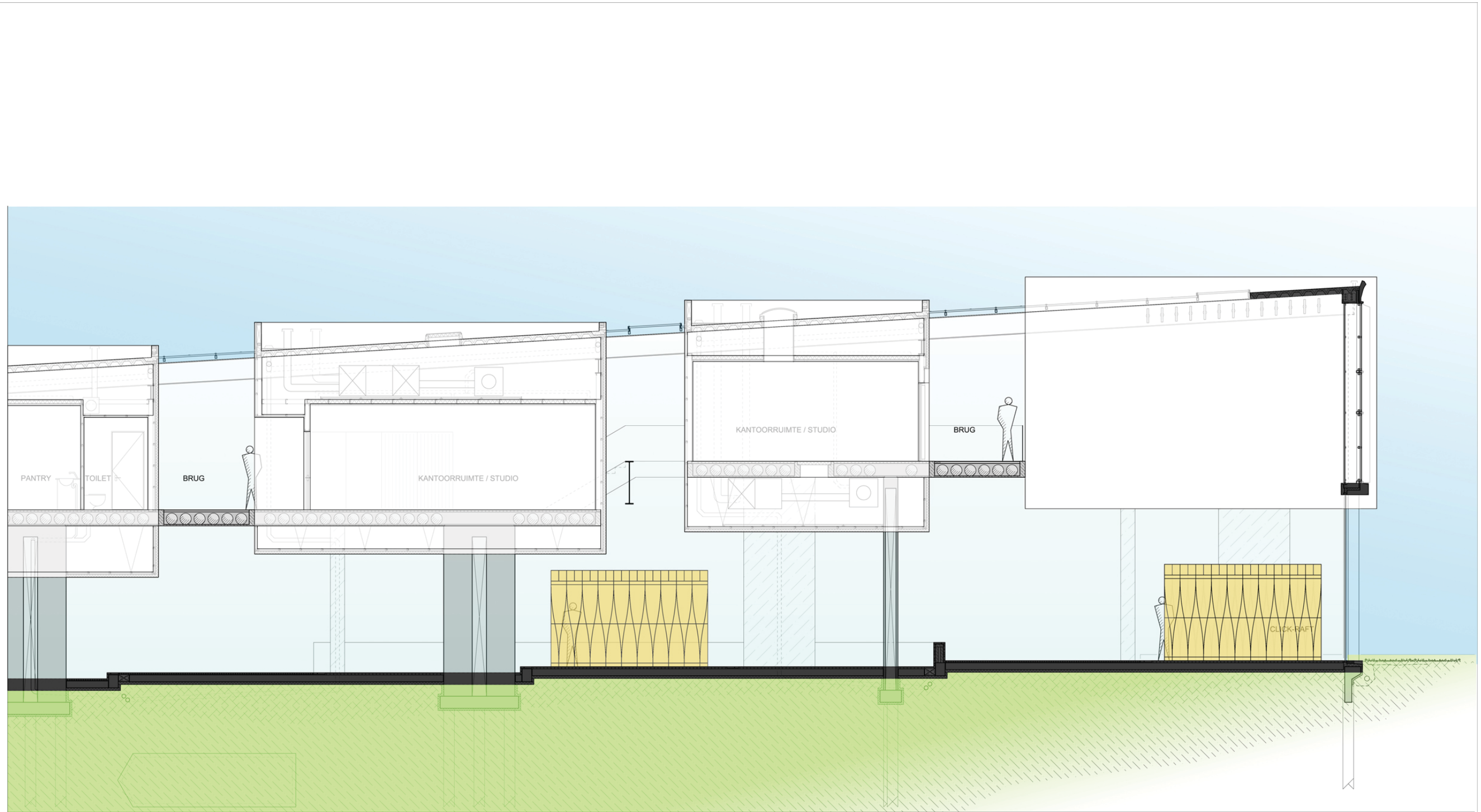

Stad en landschap

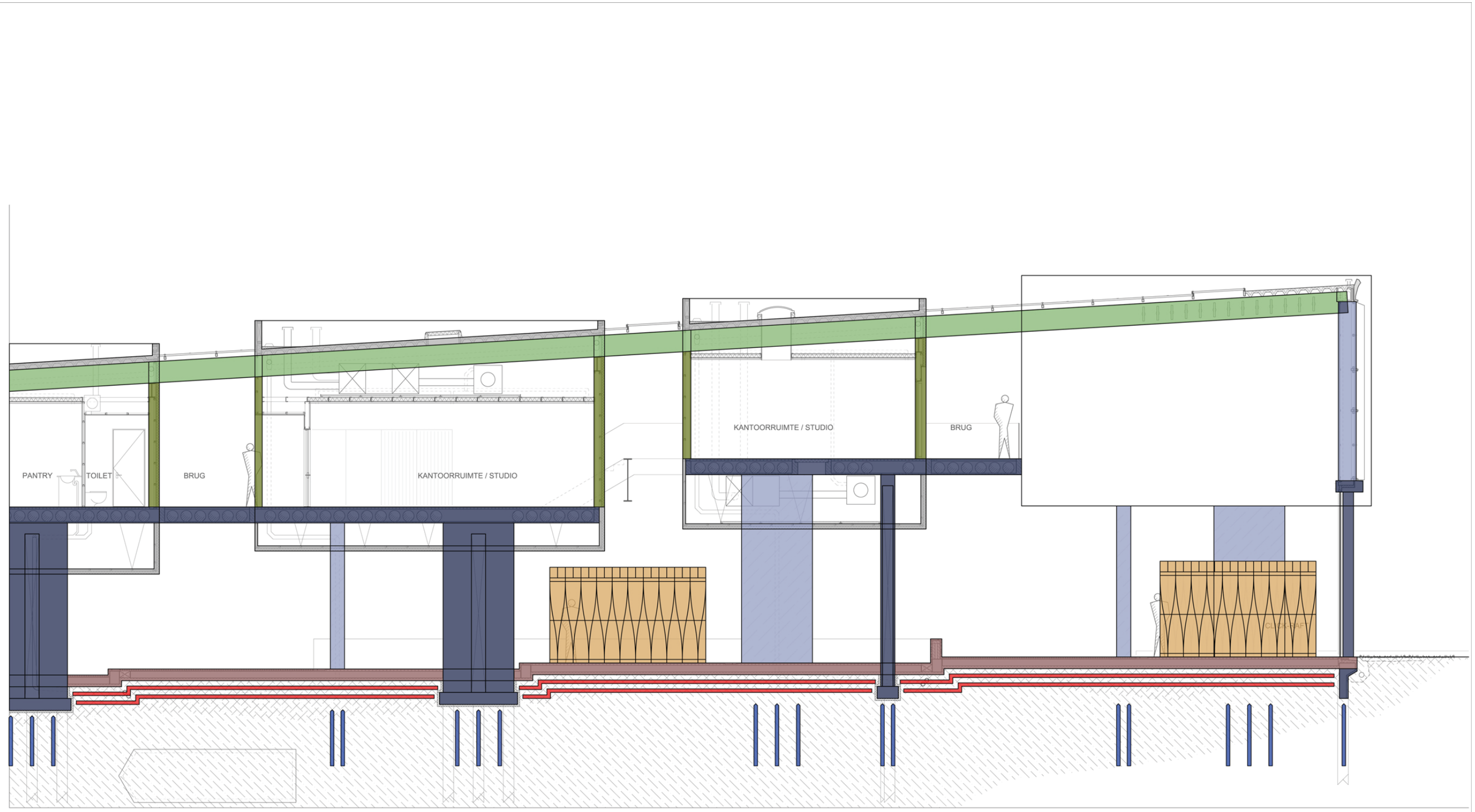

Constructie

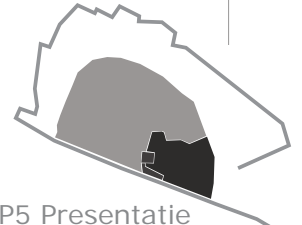

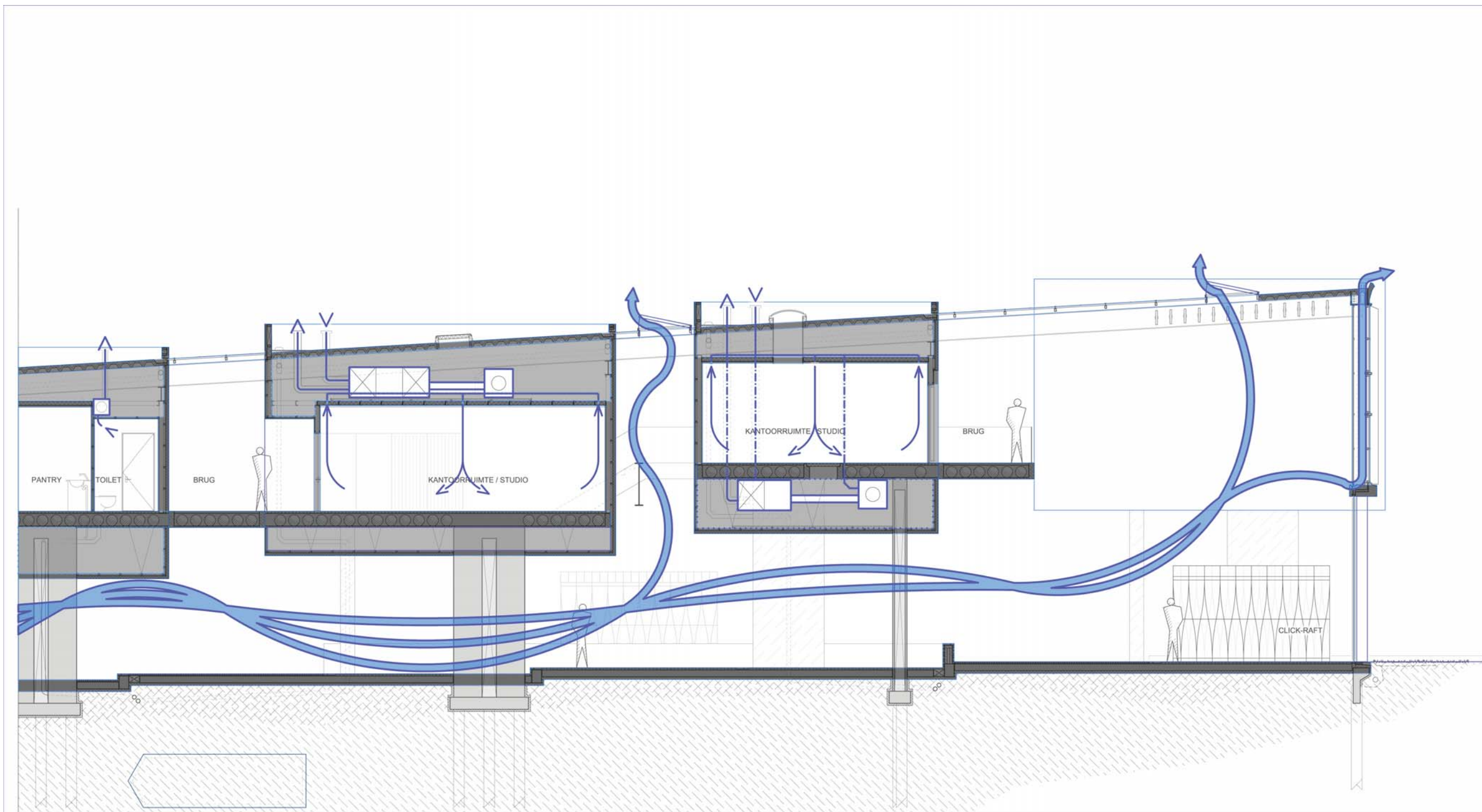

Ventilatie

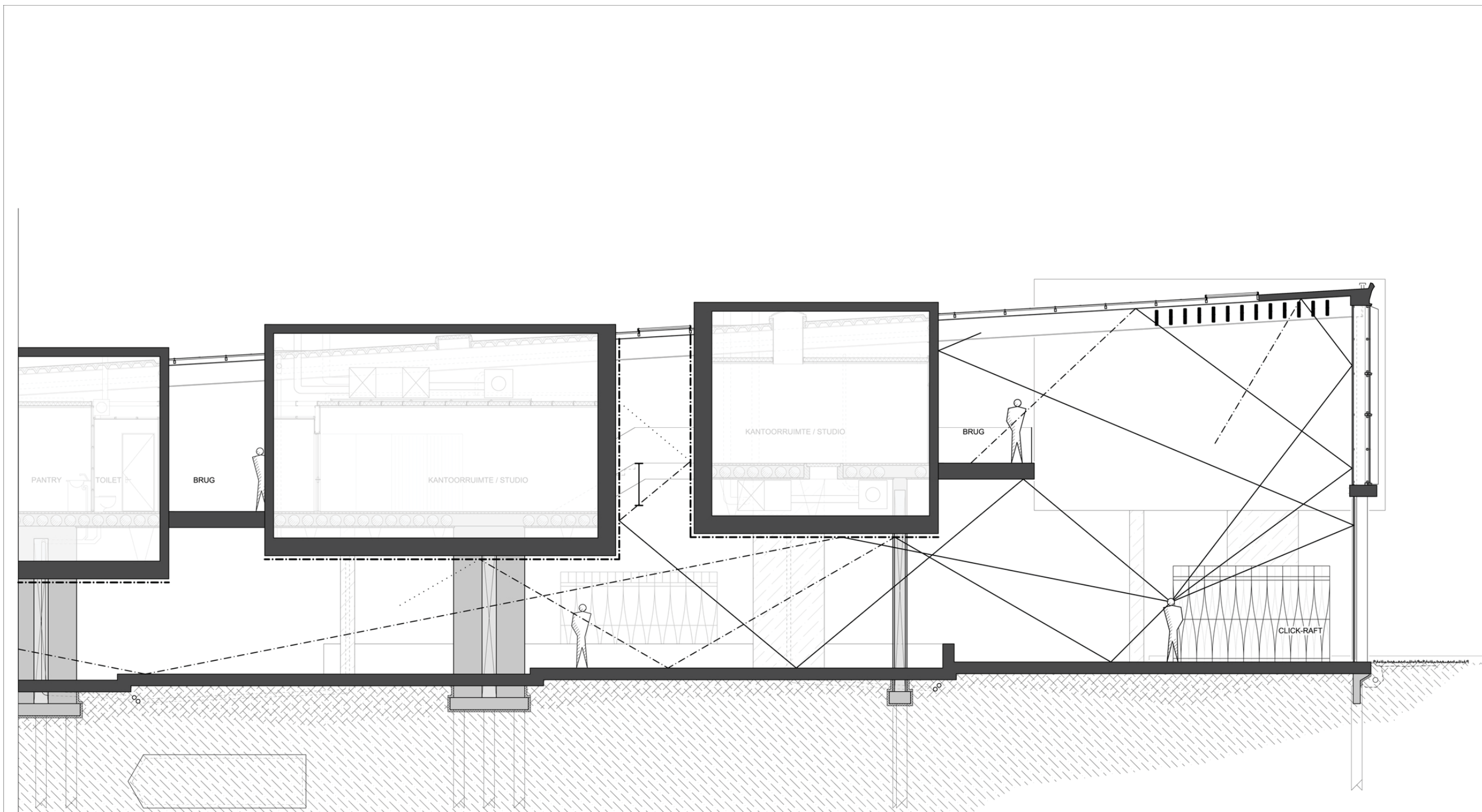

Akoestiek

Techniek

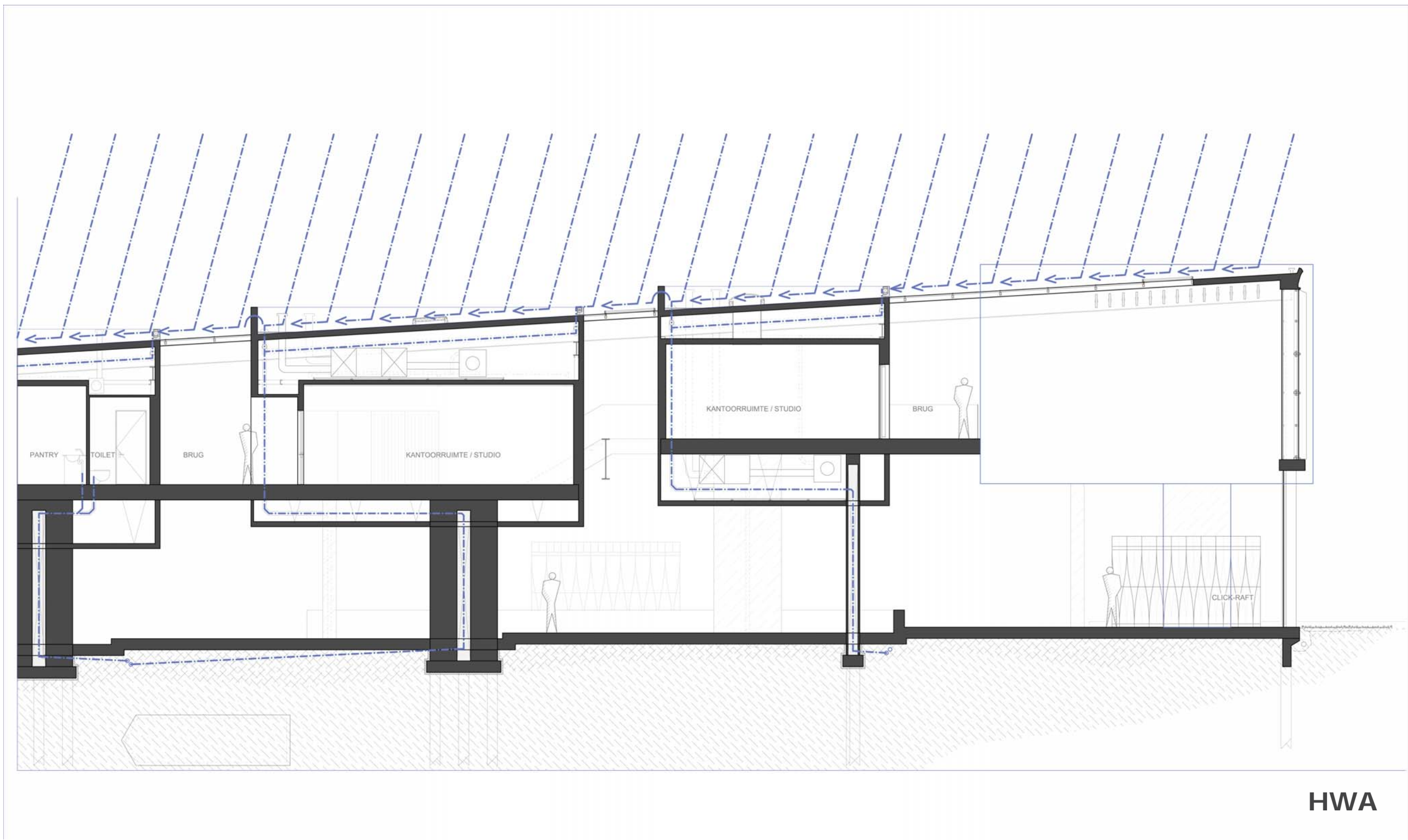

HWA

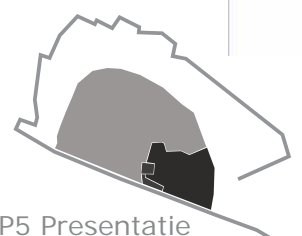

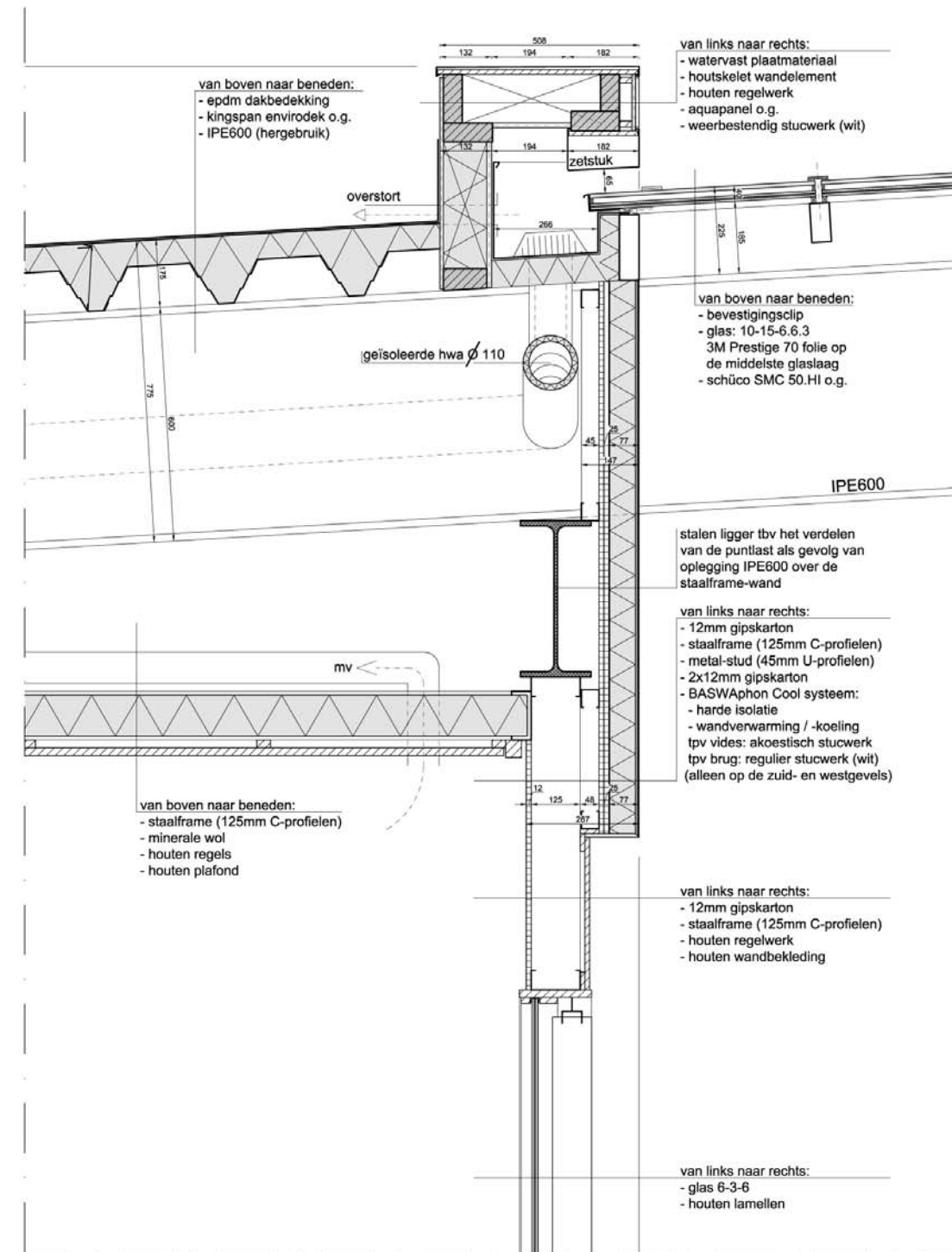
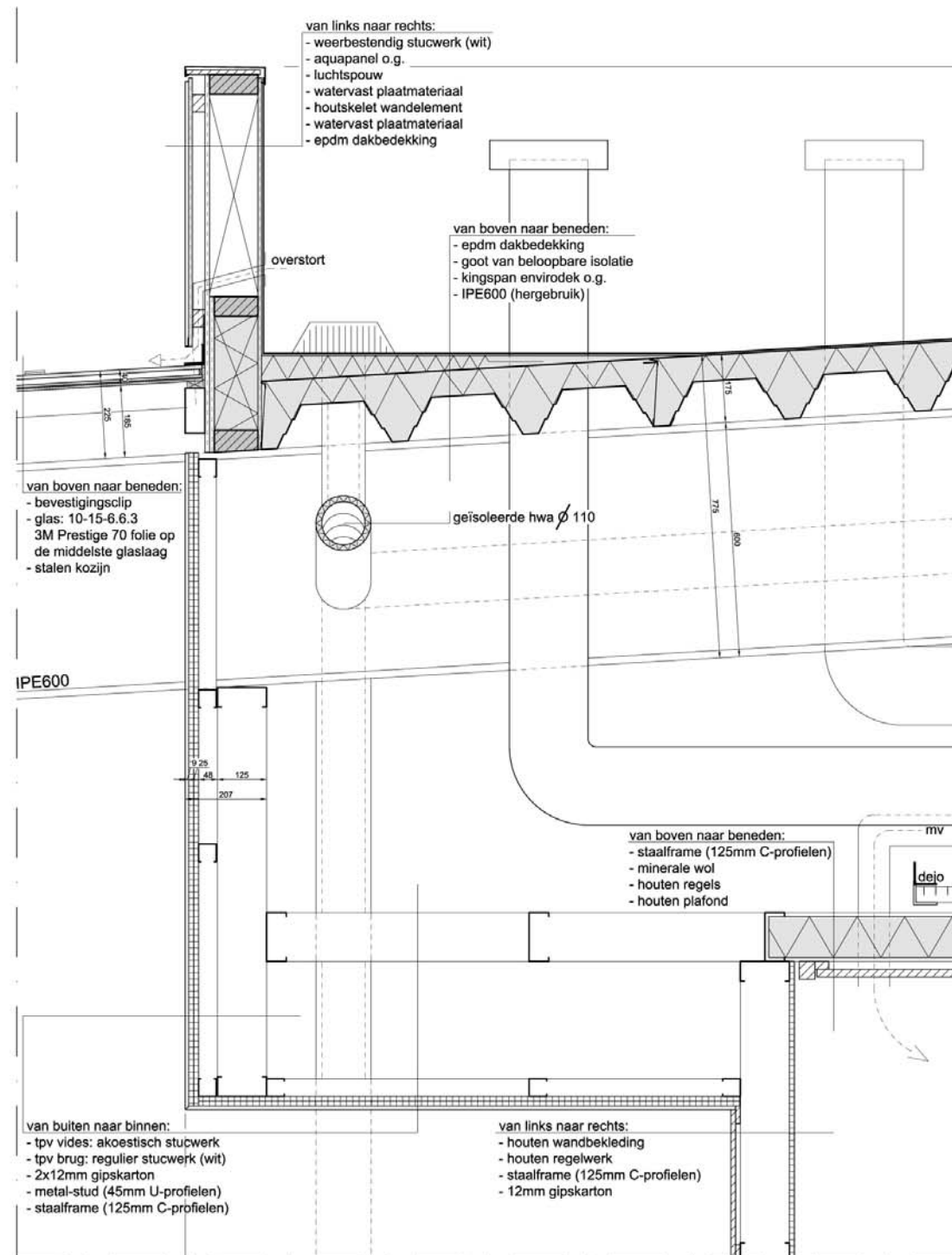

HWA

Techniek

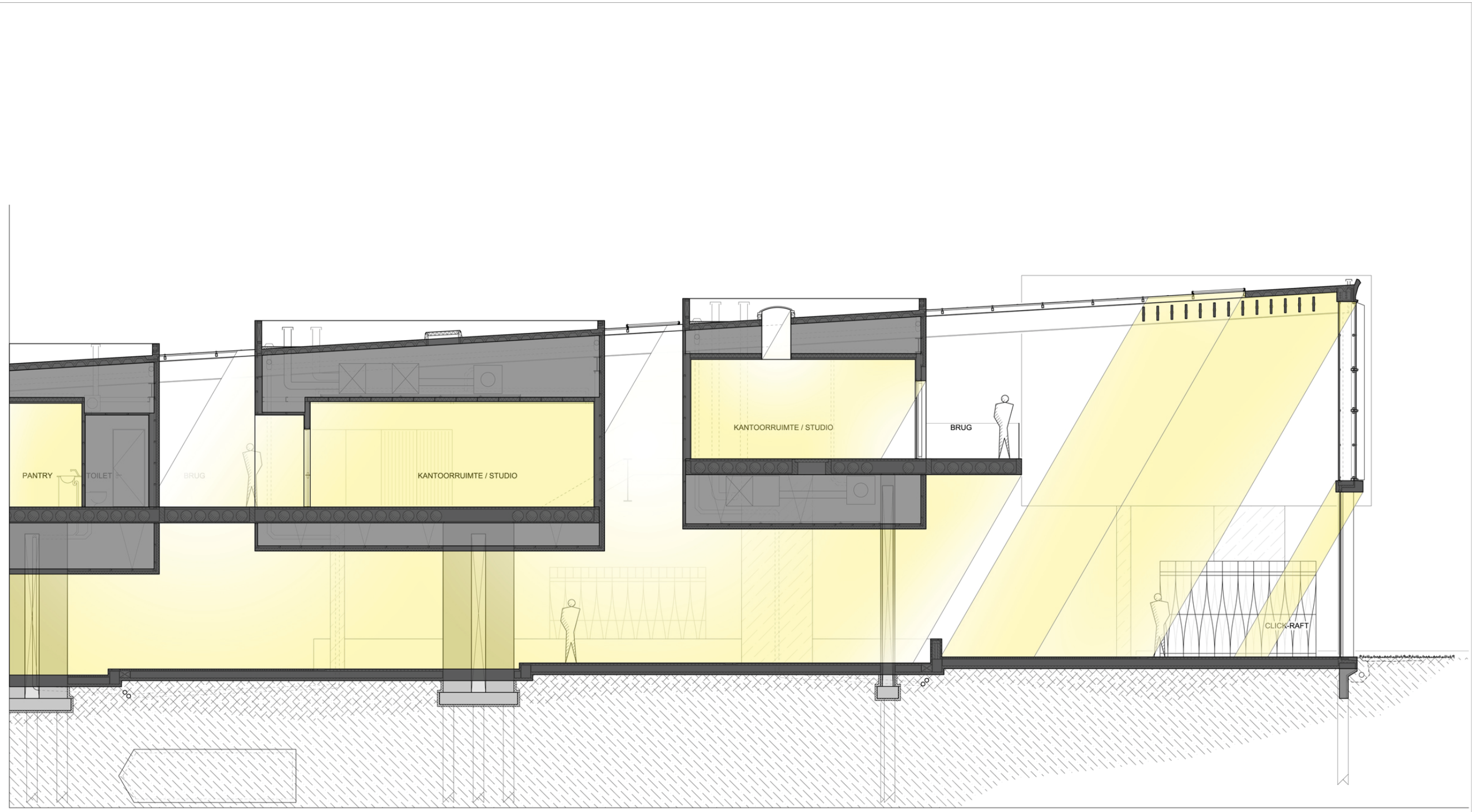

Daglichttoetreding

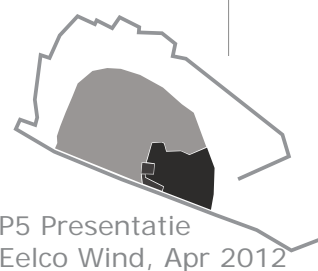

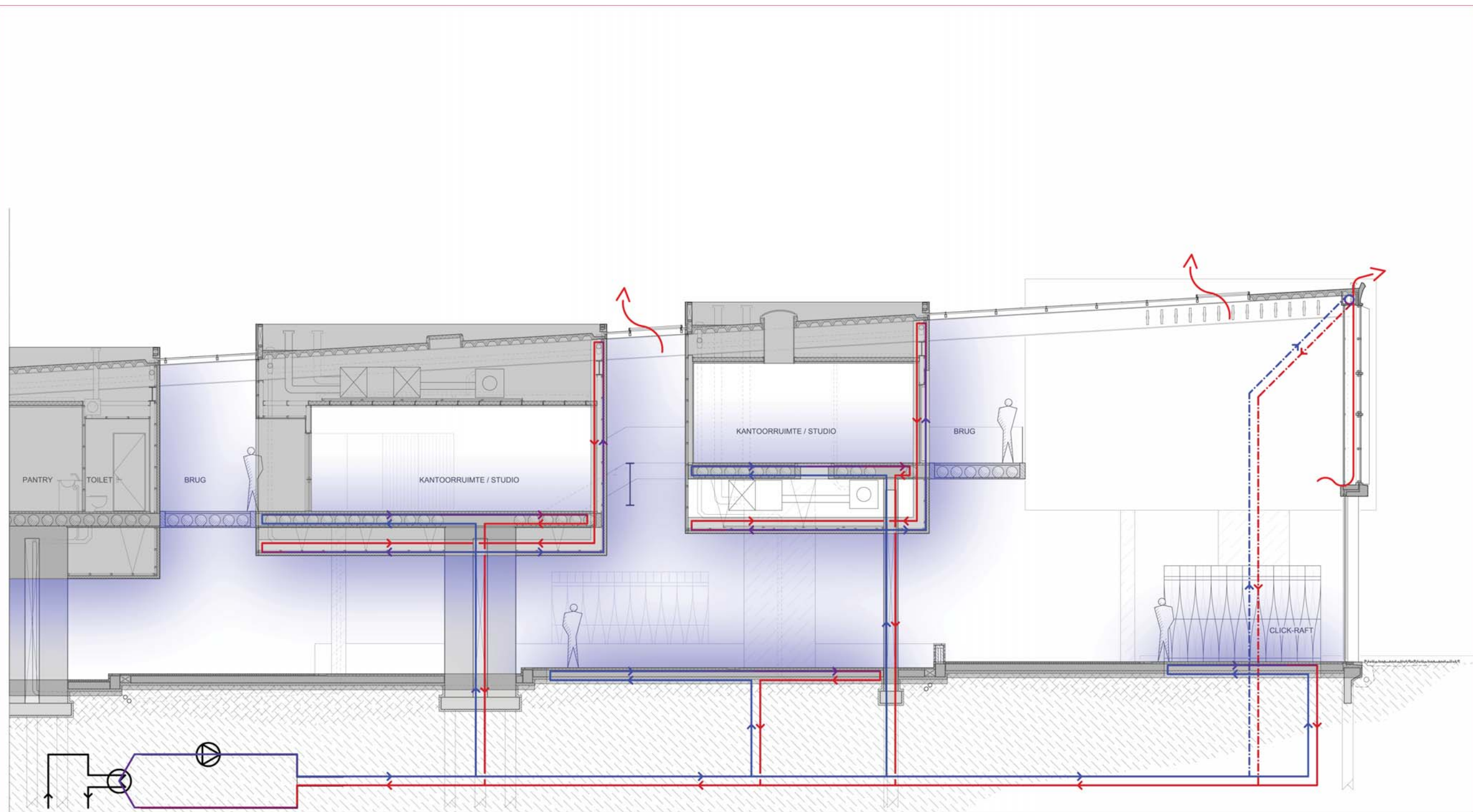

Zomersituatie: koelen

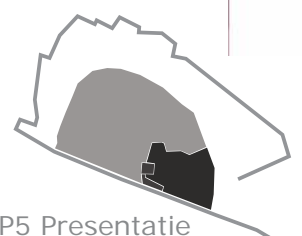

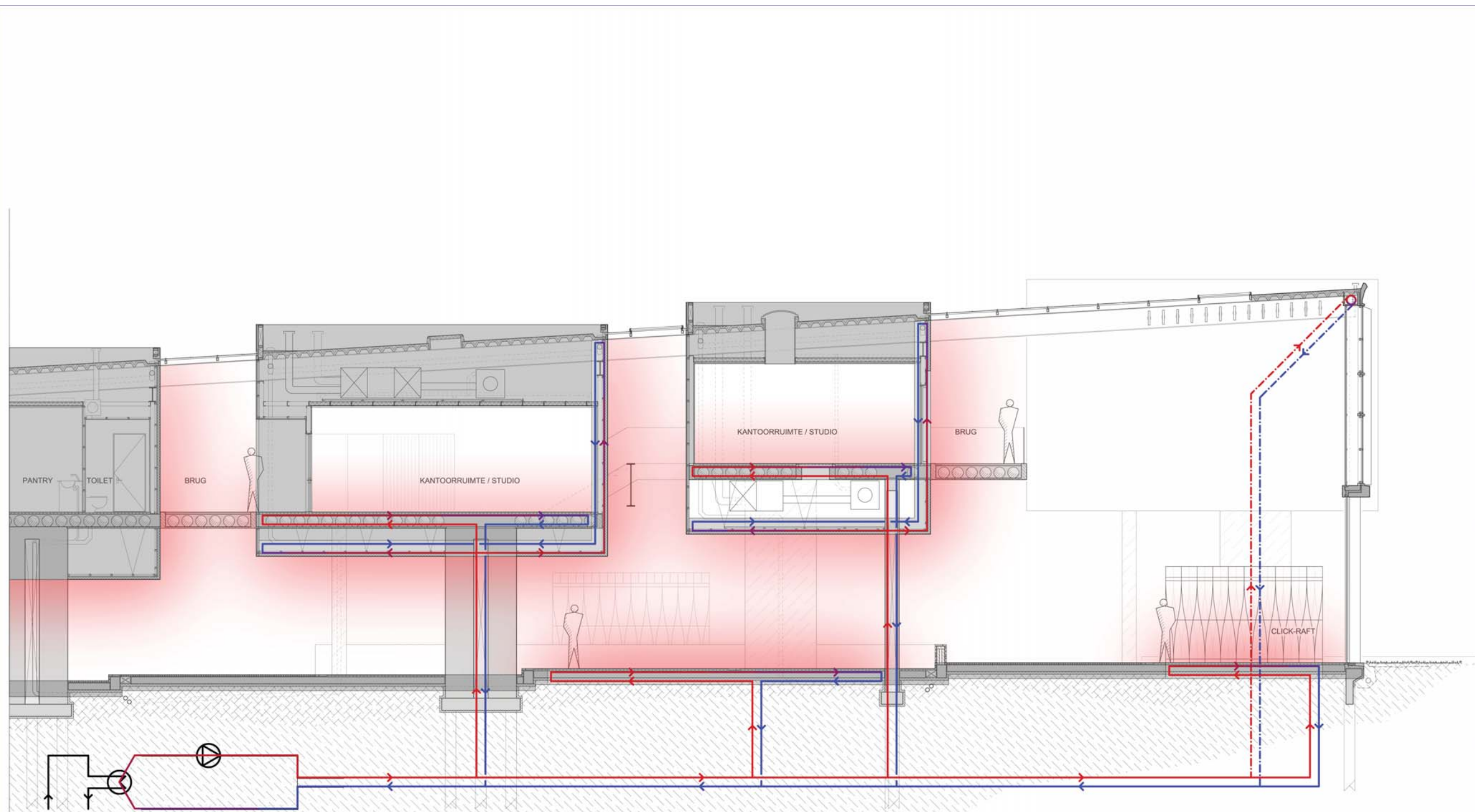

Wintersituatie: verwarmen

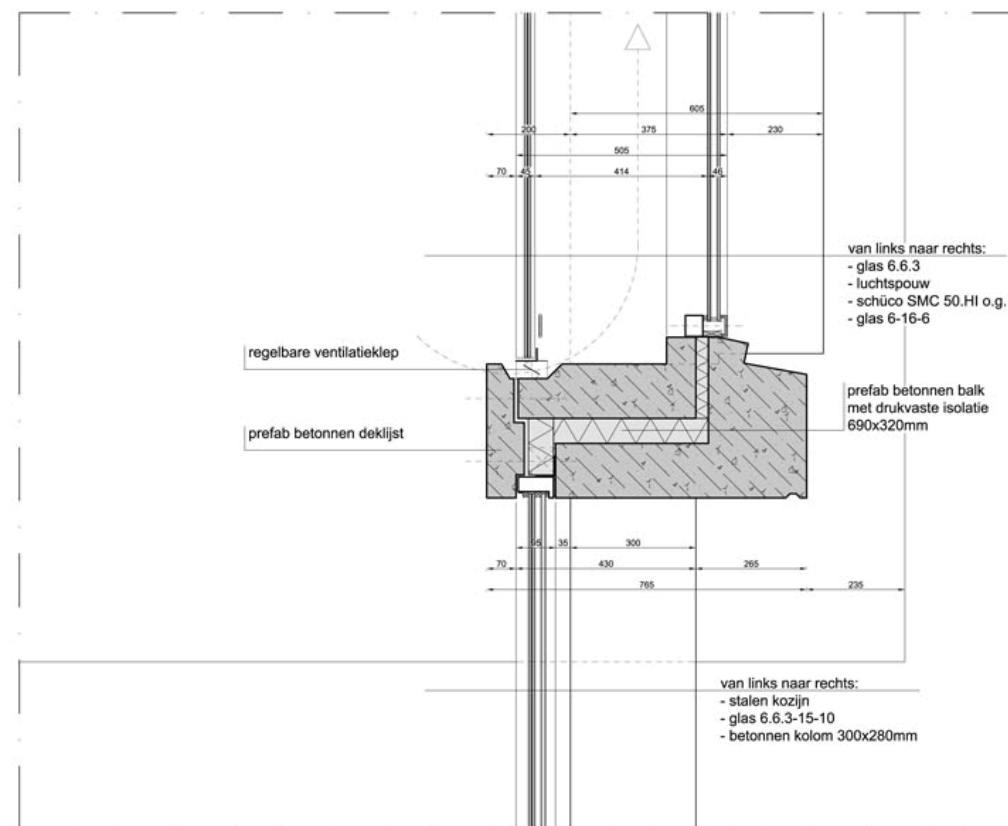
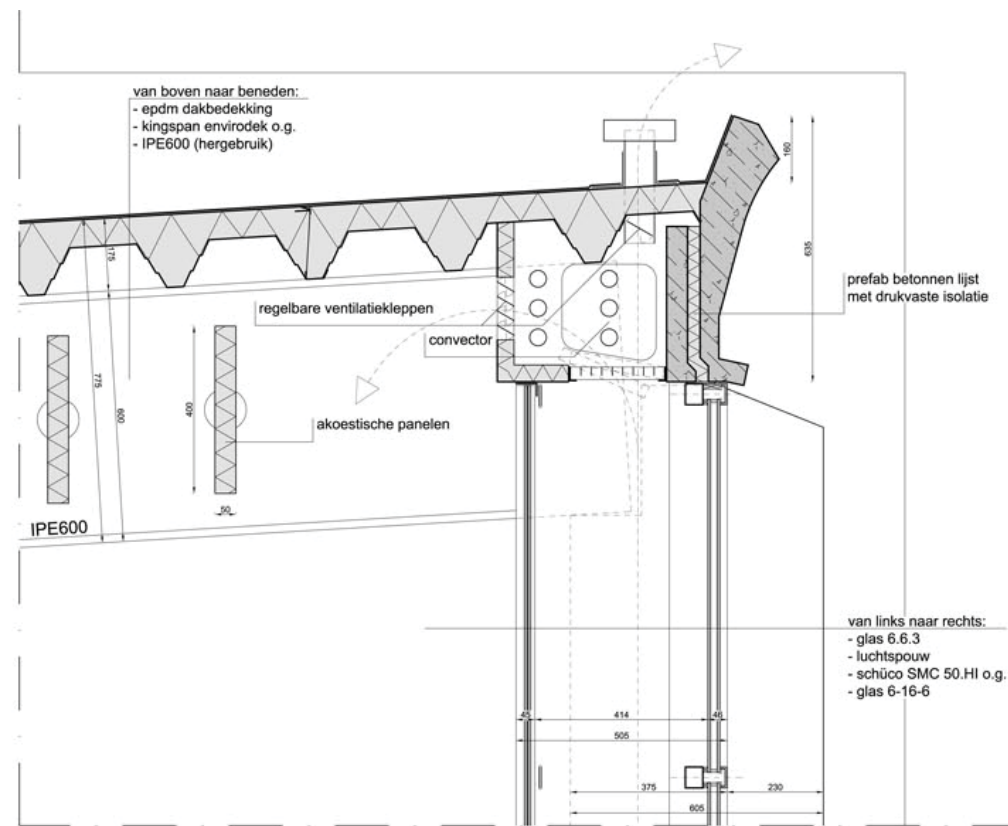

Klimaatgevel

