

THE GREEN HAVEN



CONTENT



01

MIDDEN
DEFLAND



02

TARGET
GROUP



03

RESEARCH



04

AMBITIONS

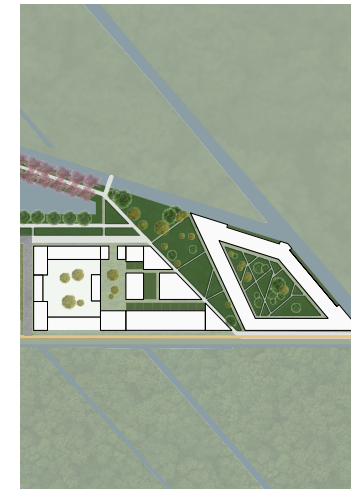

05

MASTERPLAN



06

BUILDING
TECHNOLOGY

01 CLIMATE ADAPTABILITY

PEAT POLDERS

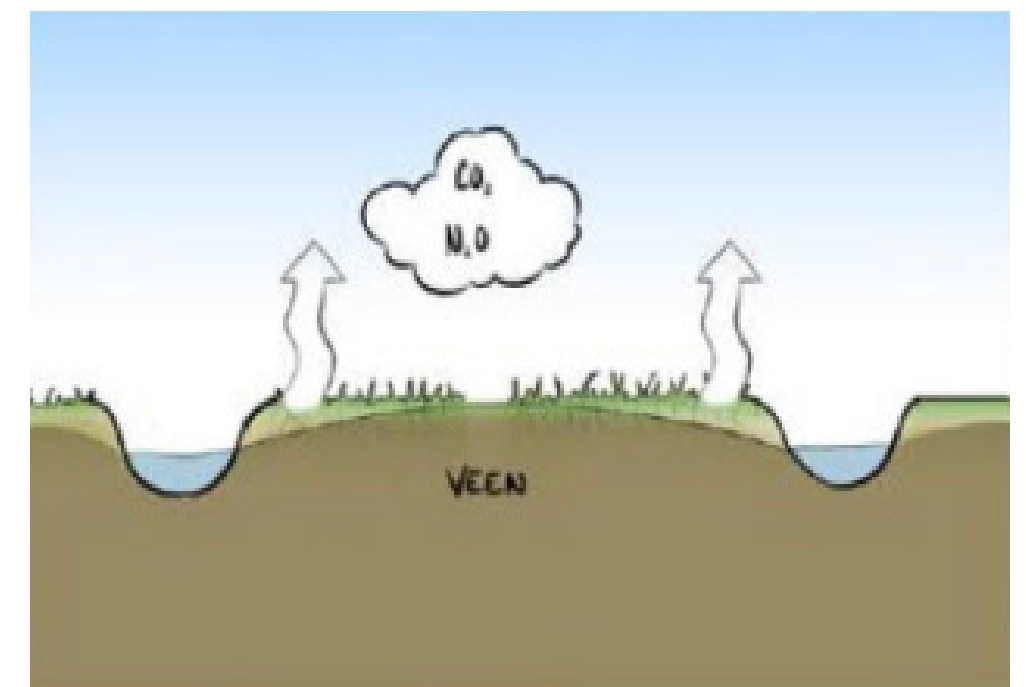
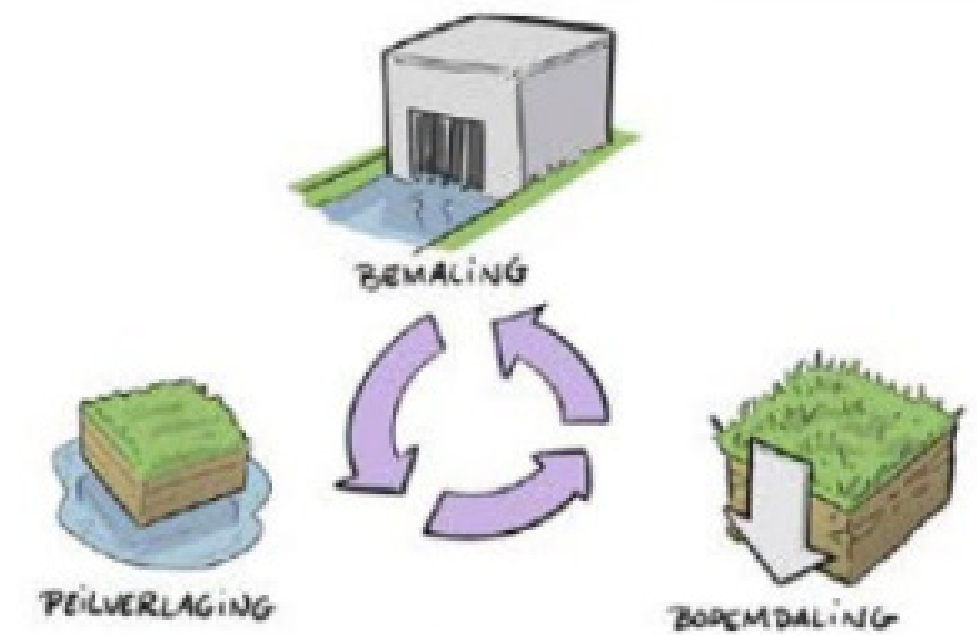
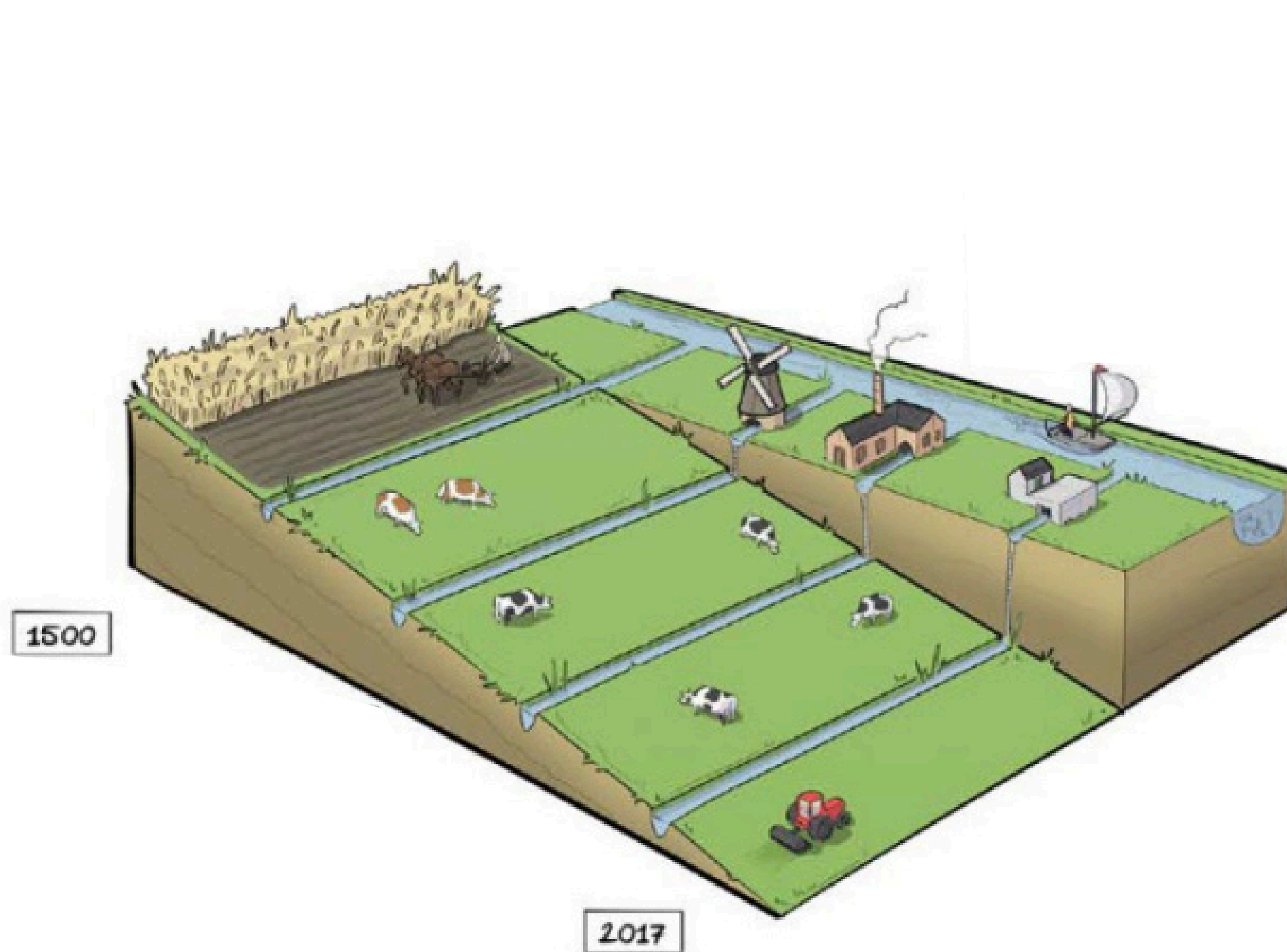

01 MIDDEN DELFLAND

SOUTH HOLLAND

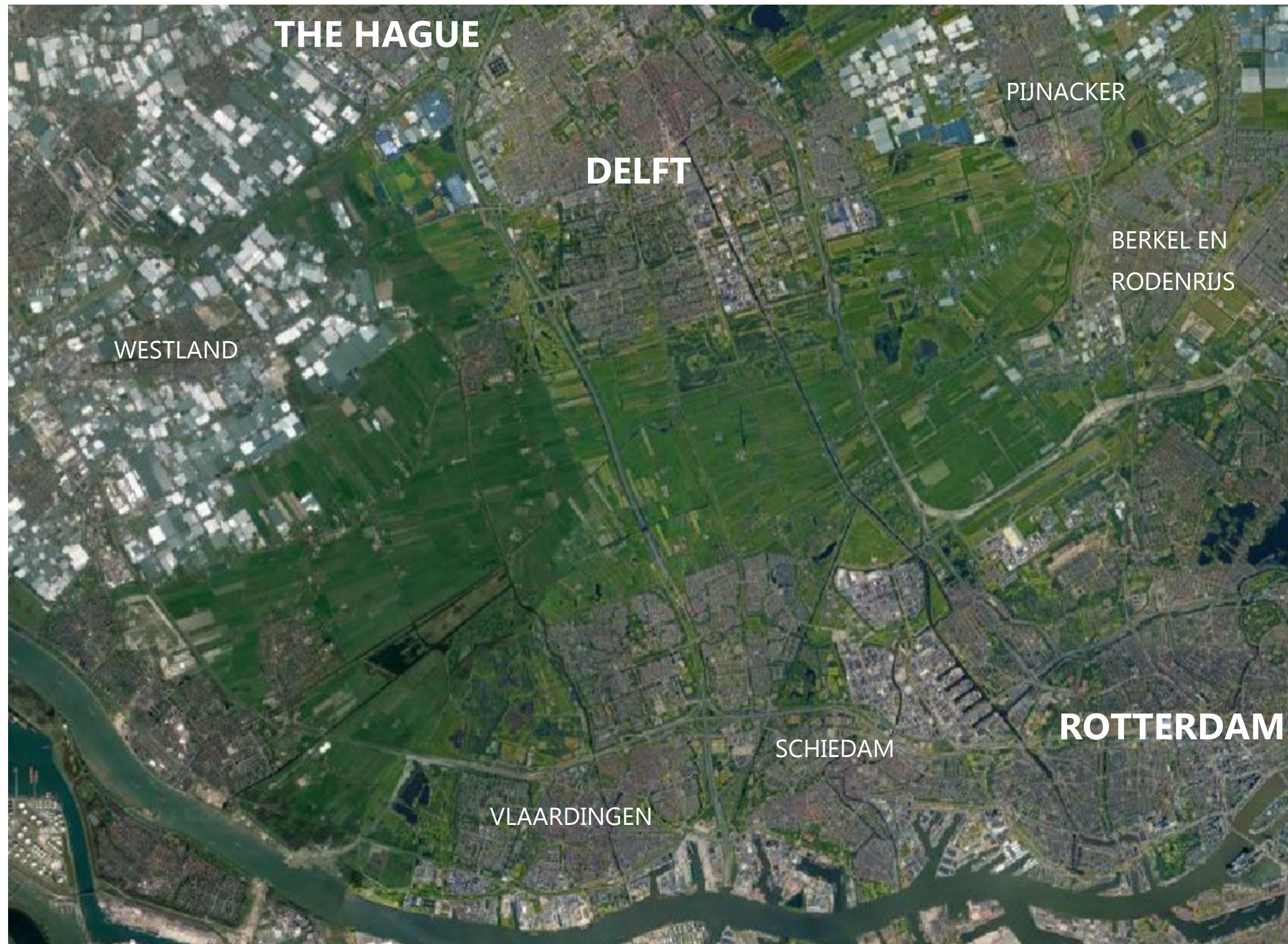

01 MIDDEN DELFLAND

SOUTH HOLLAND

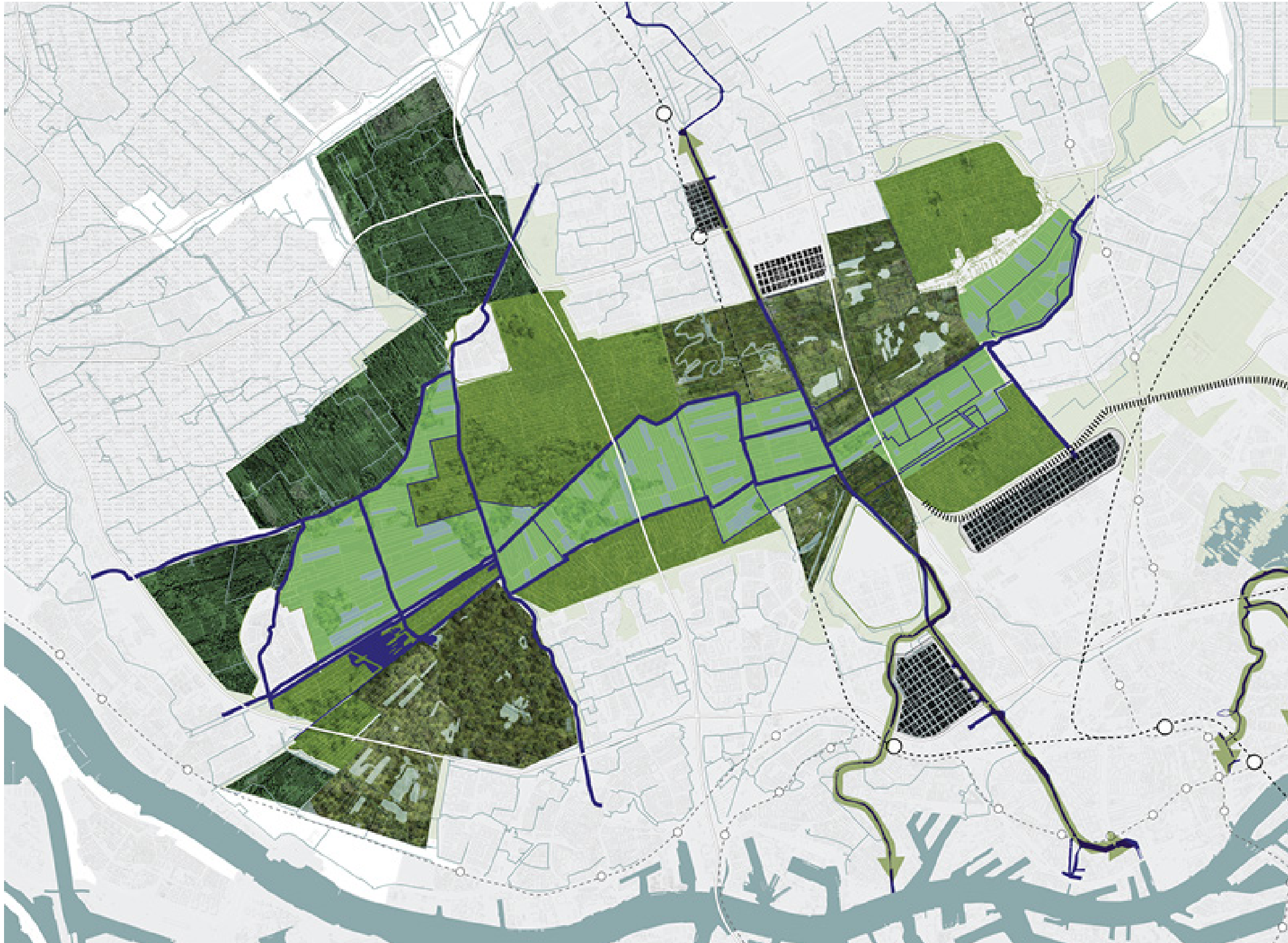

01 NATIONAL PRODUCTIVE PARK DELFLAND

MIDDEN DELFLAND



01 A GREEN LUNG FOR THE CITY

MIDDEN DELFLAND

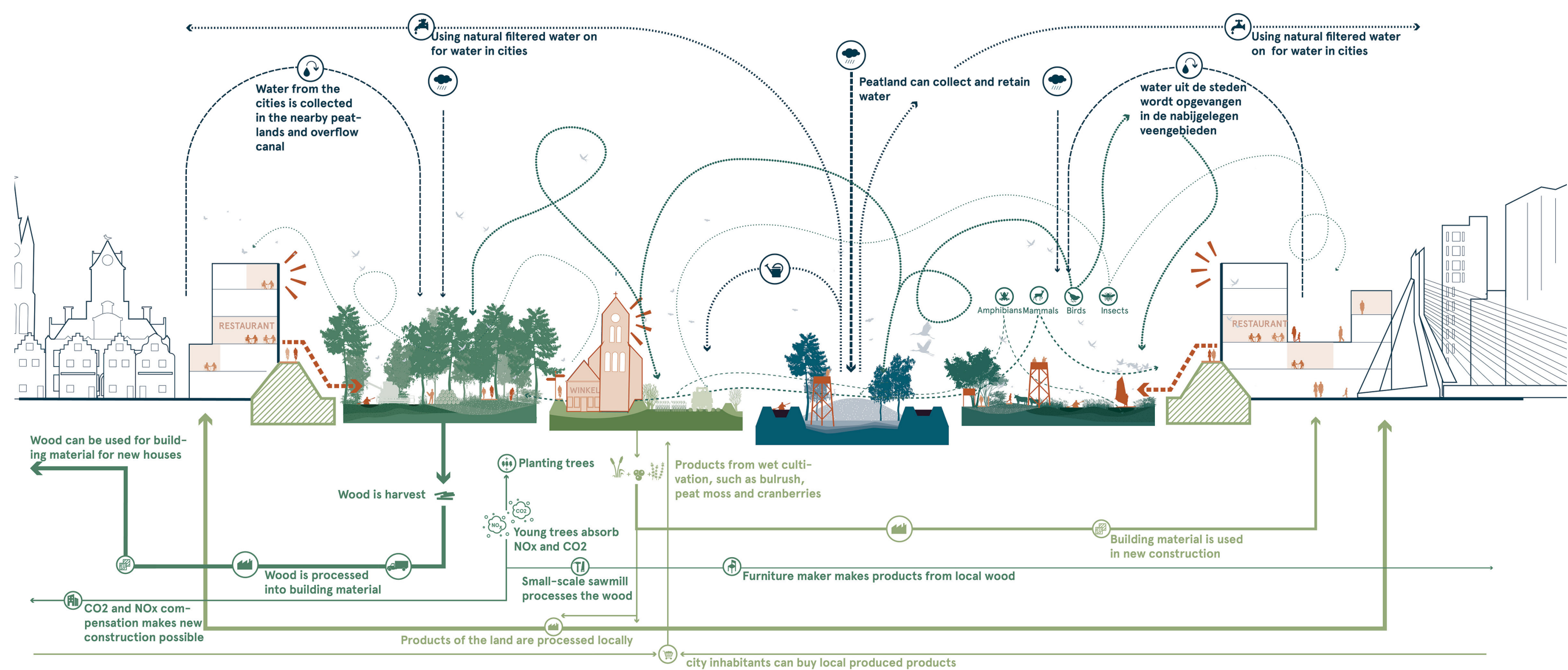

01 CHOSEN LOCATIONS

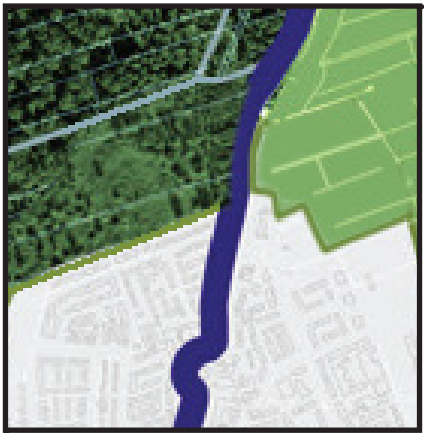

Maasland,
production
forest and
wetland

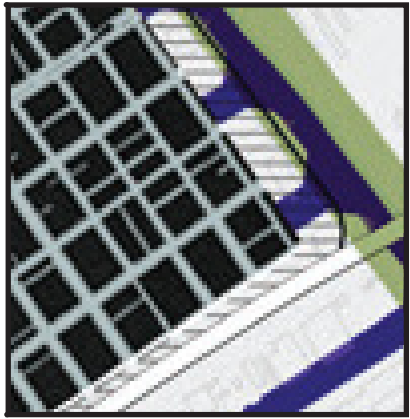

Spaanse polder
Industry



01 CHOSEN LOCATIONS

FUTURE SITUATION

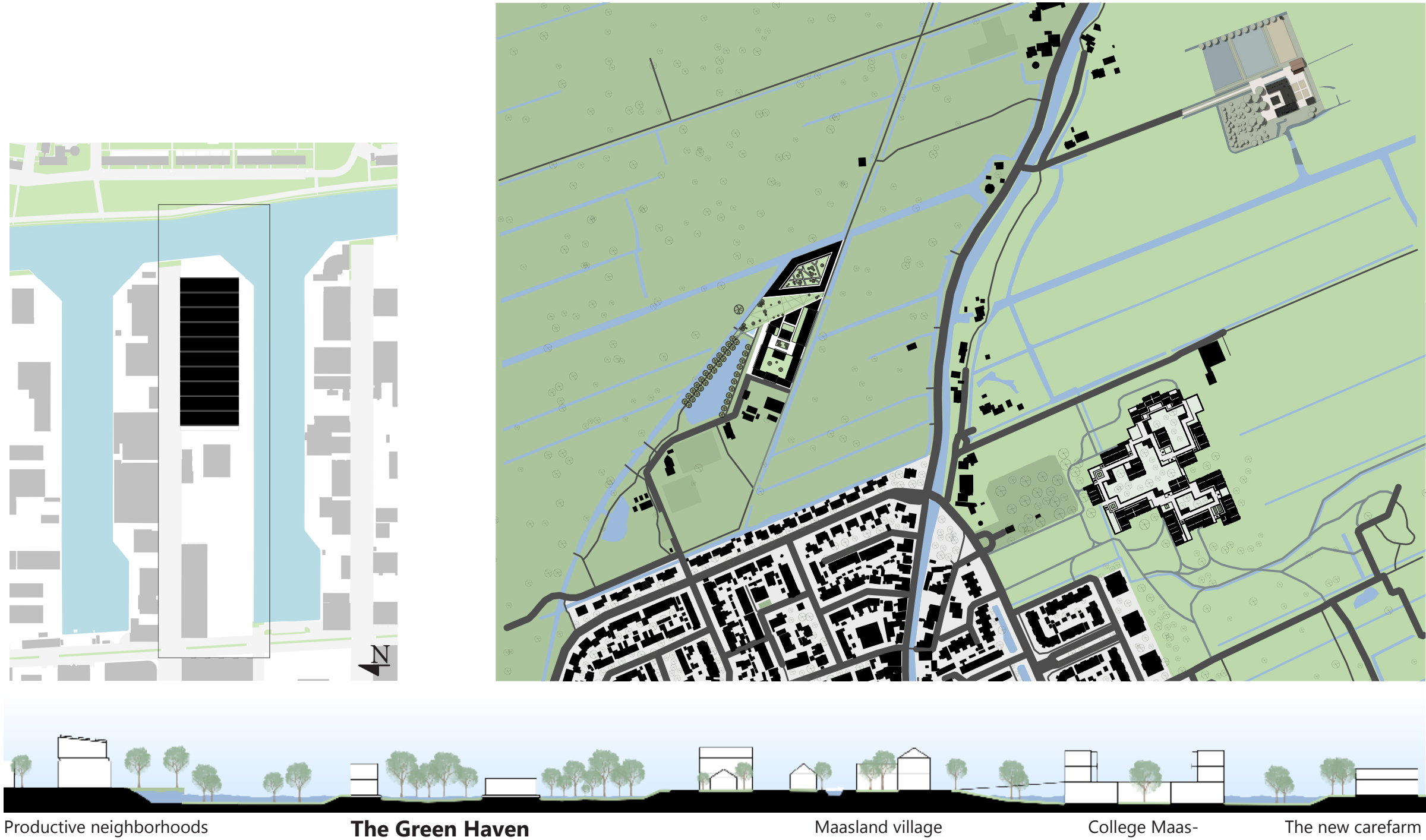

01 MAASLAND

EXISTING SITUATION

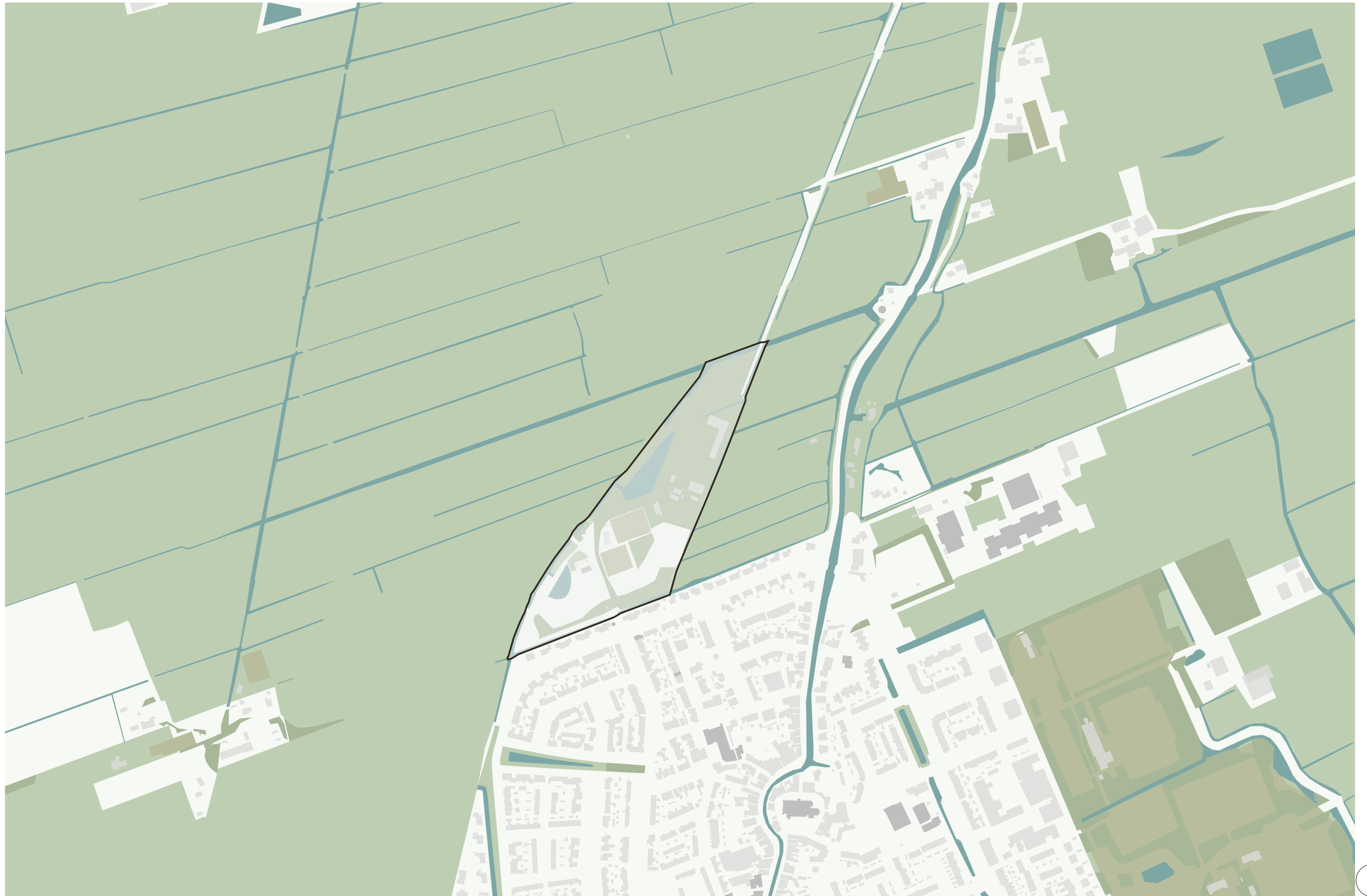

SCALE 1:5000 10

02
T
A
R
G
E
T

G
R
O
U
P



02

T
A
R
G
E
T

G
R
O
U
P

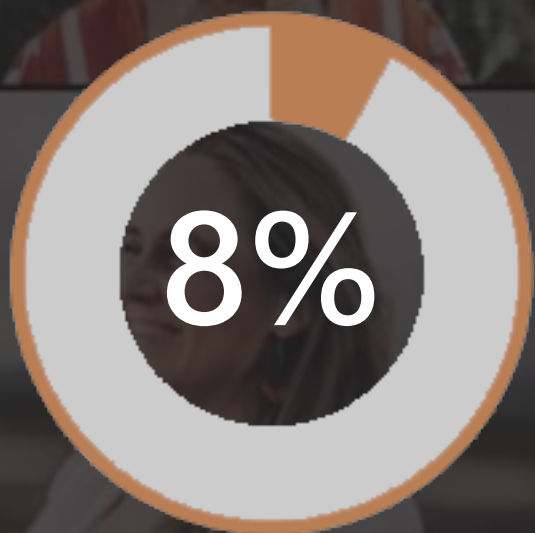

13.000
annually

1
death per month

Dutch citizens of 16+

02
T
A
R
G
E
T

G
R
O
U
P

200.000
victims annually



45%
of 18 - 70 year victim



58%
families with children
from 0 - 18 year

119.000
victims of child abuse

03 RESEARCH

PROBLEM STATEMENT

THERE IS AN URGENT NEED
FOR **HIGH-QUALITY** AND **COMPREHENSIVE CARE** AND **HOUSING**
FOR VICTIMS OF DOMESTIC VIOLENCE IN WOMEN'S SHELTERS.

QUESTION

"HOW CAN **ARCHITECTURAL DESIGN** AND **NATURAL ENVIRONMENTS**
BE OPTIMIZED TO ENHANCE THE **RECOVERY** AND **WELL-BEING**
OF VICTIMS IN WOMEN'S SHELTERS?"

03 RESEARCH

WOMEN'S SHELTER MIDDEN-DELFLAND

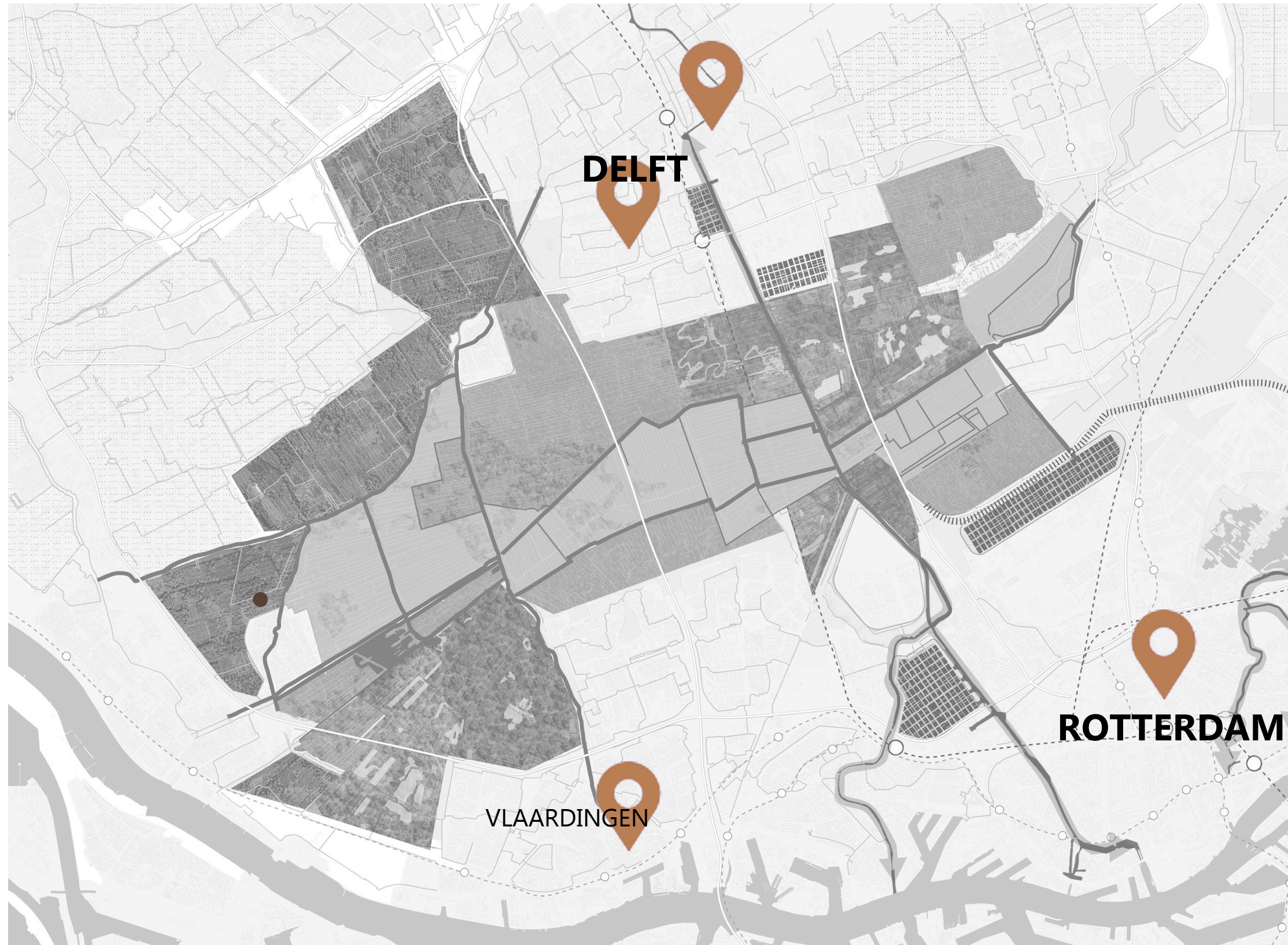

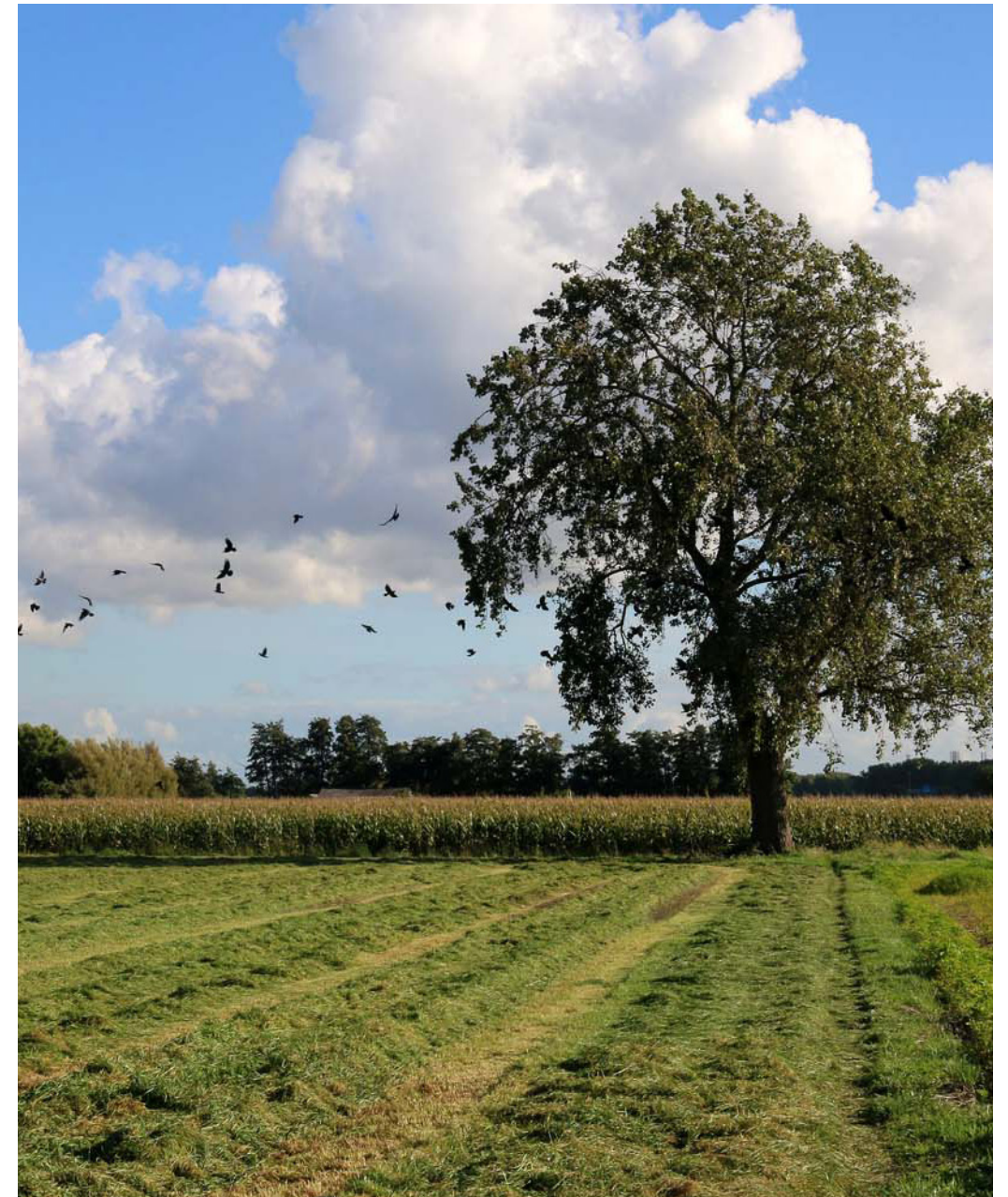



03 HEALING ARCHITECTURE

THE WELL BUILDING STANDARD



AIR

effective ventilation
comfort & well-being



WATER



NOURISHMENT

access & views of nature
calming environment

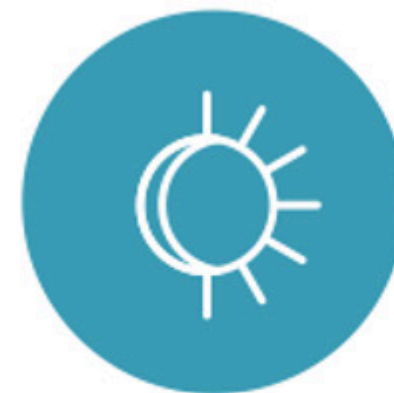

LIGHT

natural light
reduced stress levels

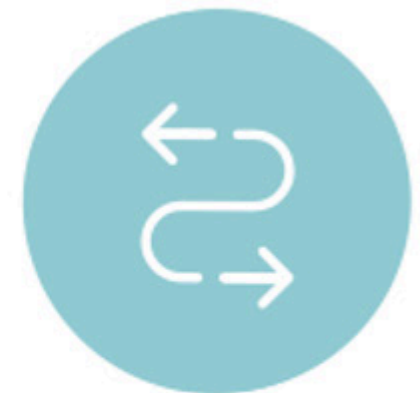

MOVEMENT

easy-to-navigate
safety



THERMAL
COMFORT



SOUND

absorbing materials
peaceful environment



MATERIALS

calming colors
comfort & safety



MIND



COMMUNITY

private & communal
mental health support

03 CASE STUDIES: HUBERTUSHUIS

ALDO VAN EYCK. 1973 - 1978



03 CASE STUDIES: HUBERTUSHUIS

ALDO VAN EYCK, 1973 - 1978

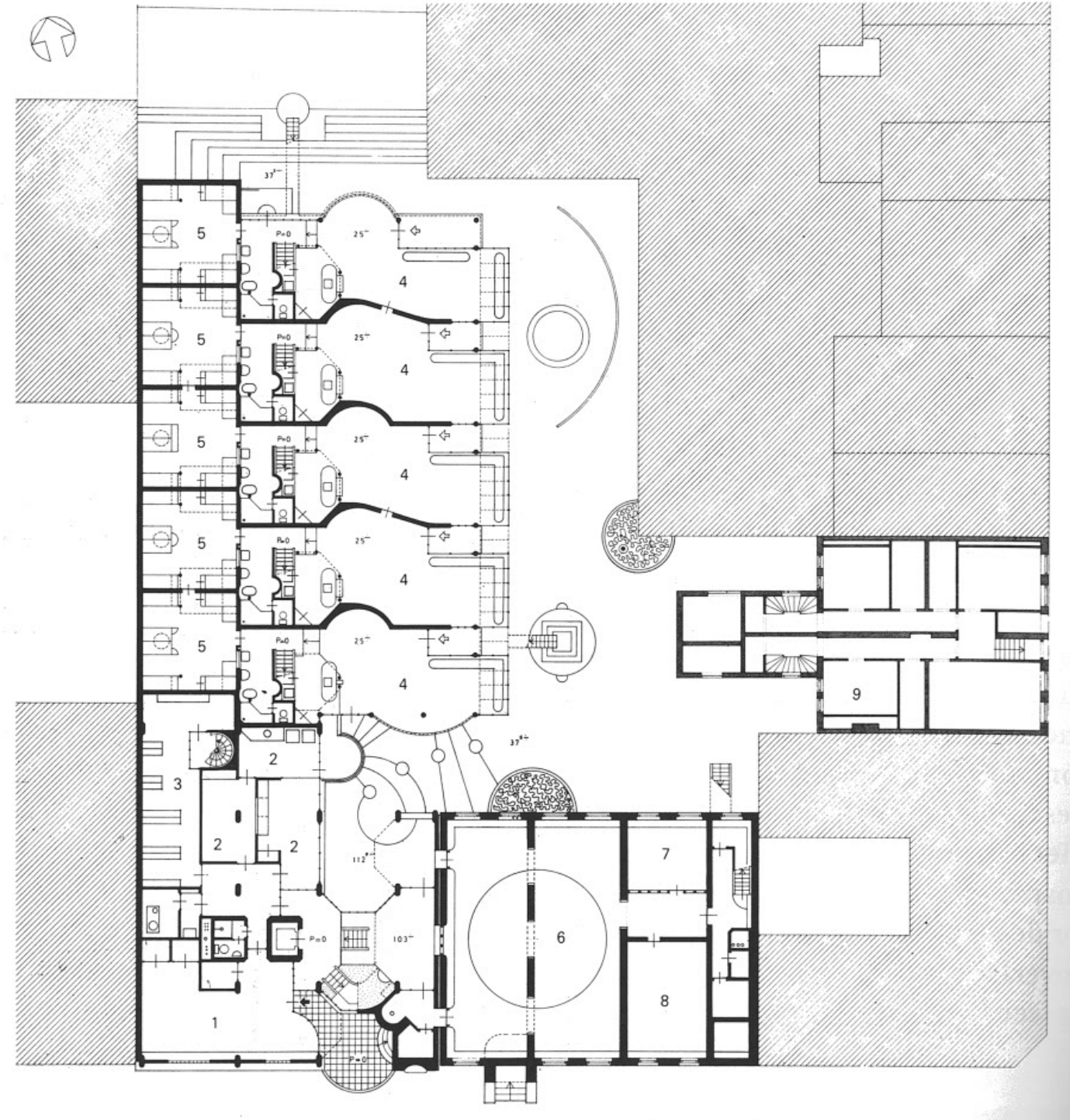
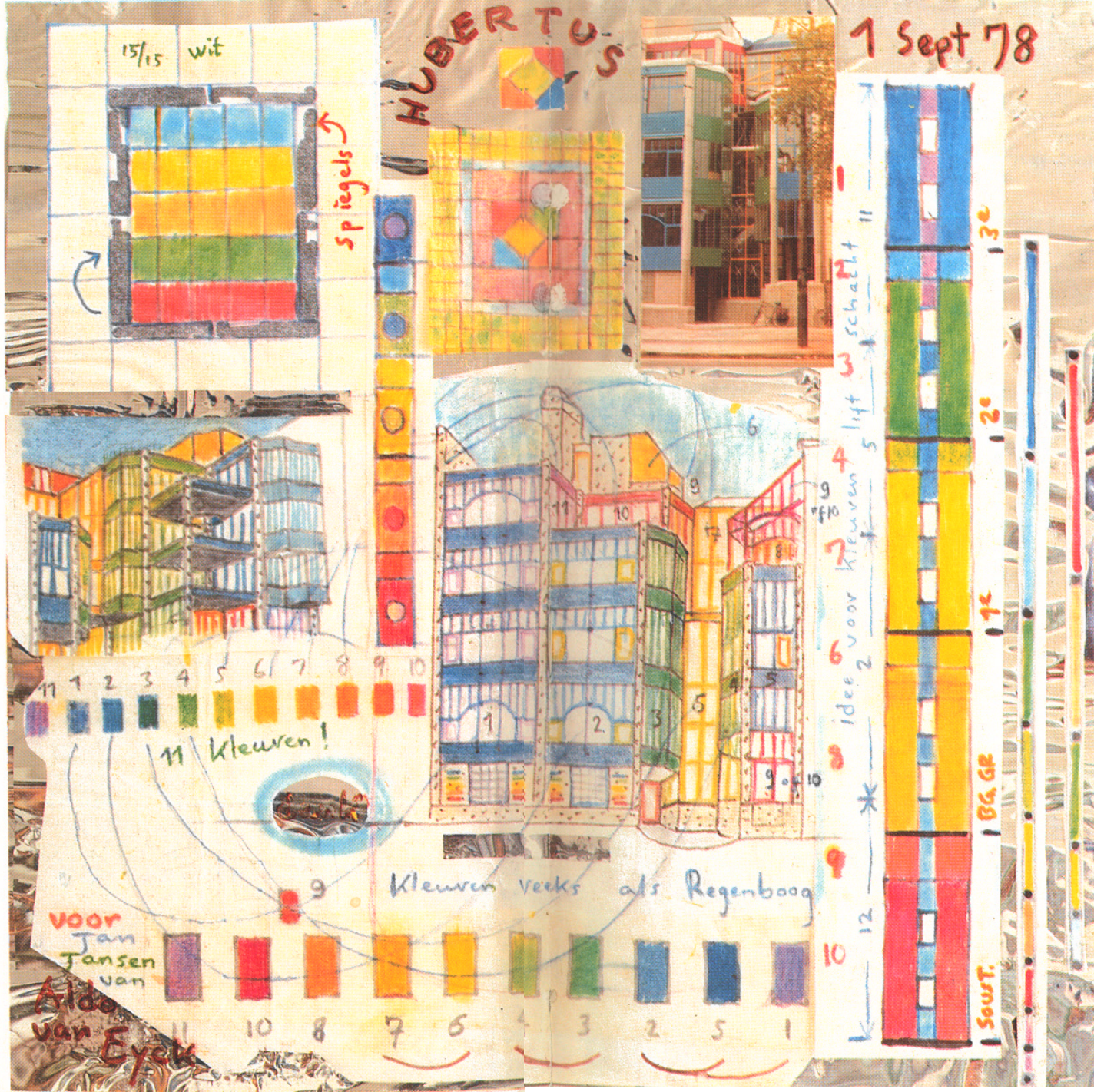

04 AMBITIONS

NEEDS AND WISHES



HOUSING & CARE

individual, collective
& public space
comfort



PRIVACY & SAFETY

objective & subjective
safety



OUTDOOR SPACE & CITY

daily amenities,
general practice, school,
childcare & police

04 AMBITIONS

PROGRAM

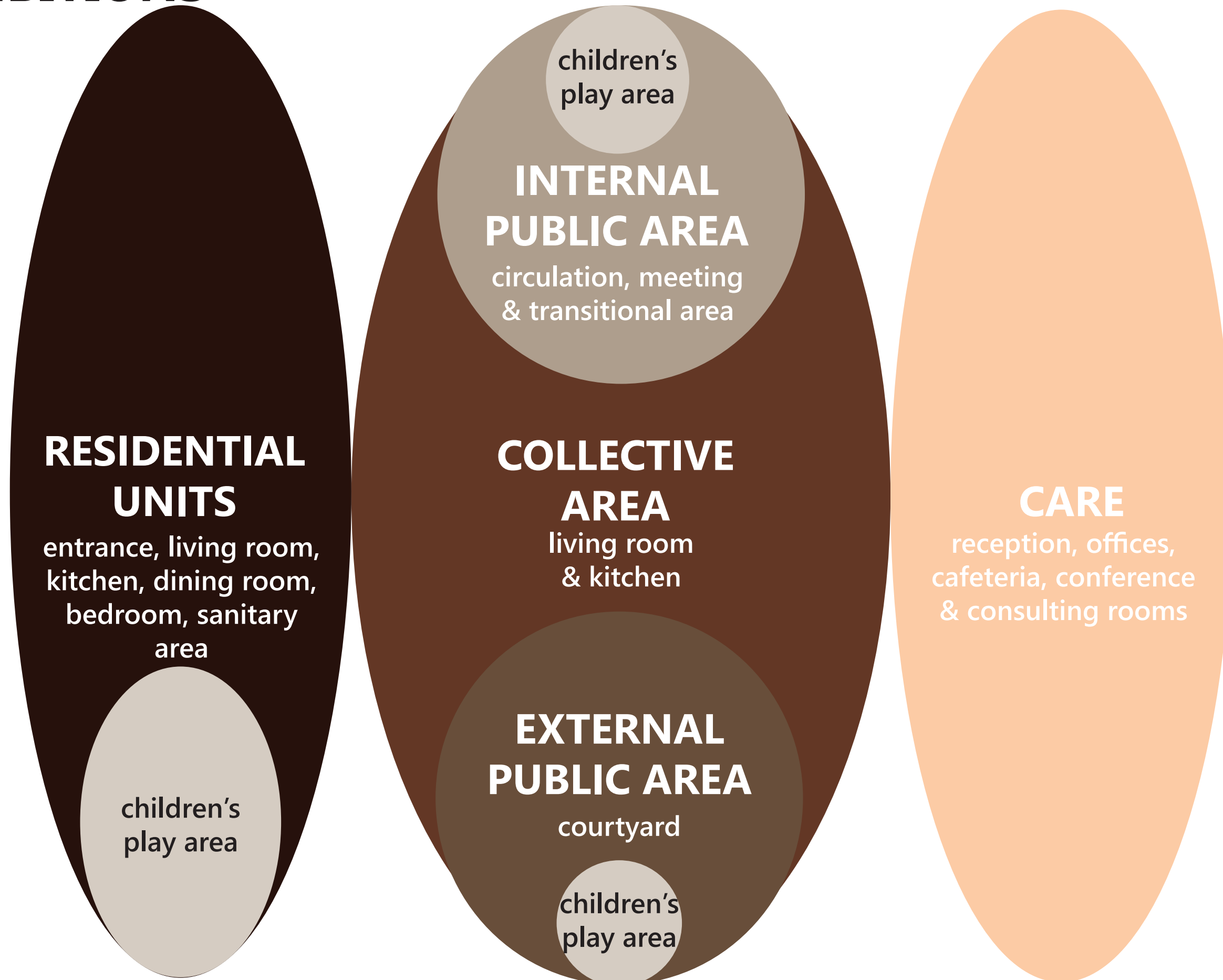

04 CURRENT SITUATION

THE INSULAR PART OF MAASLAND

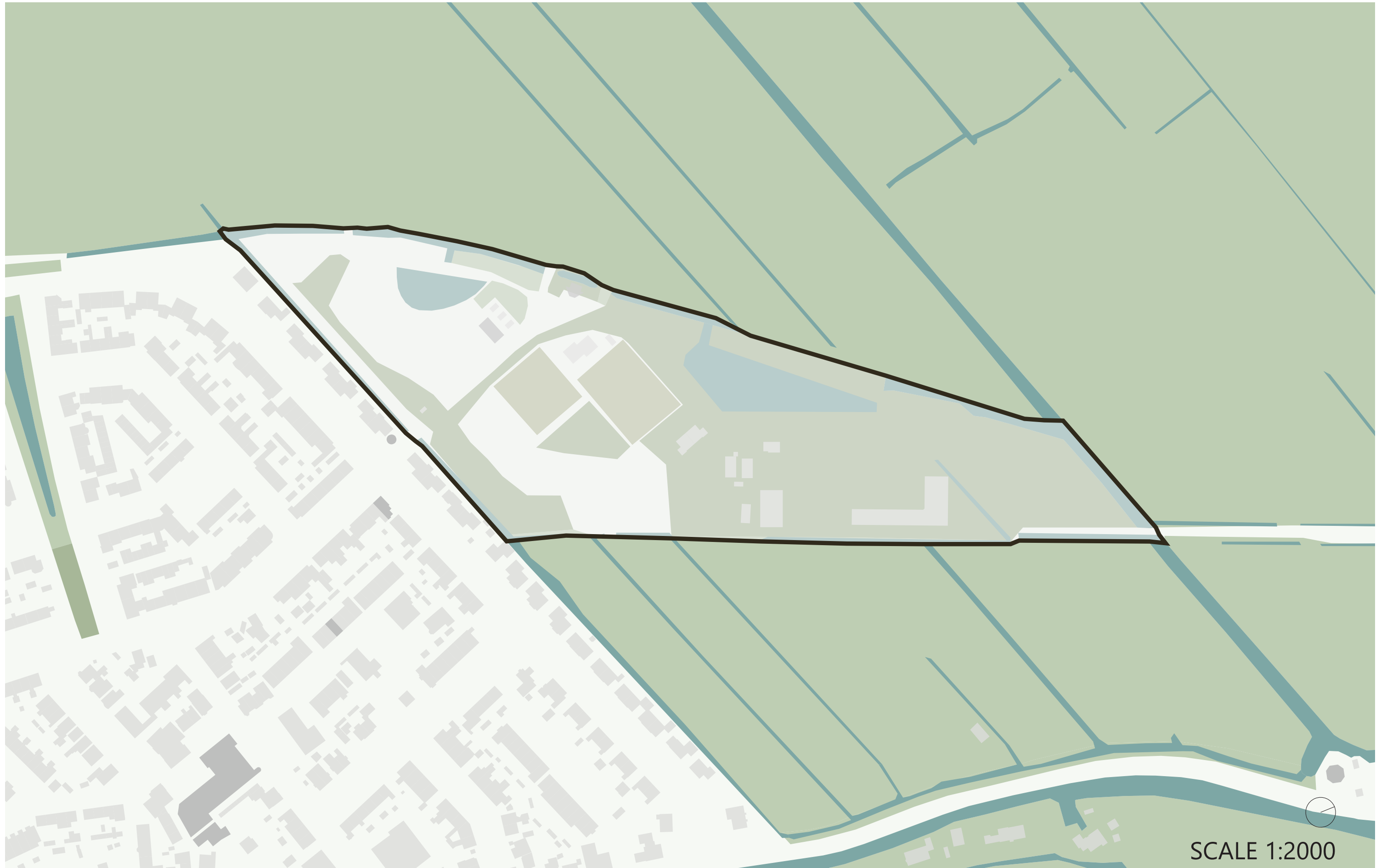

05 MASTERPLAN

EMBEDDED IN ENVIRONMENT



05 GREEN ENVIRONMENT

PUBLIC, COLLECTIVE AND PRIVATE ZONES

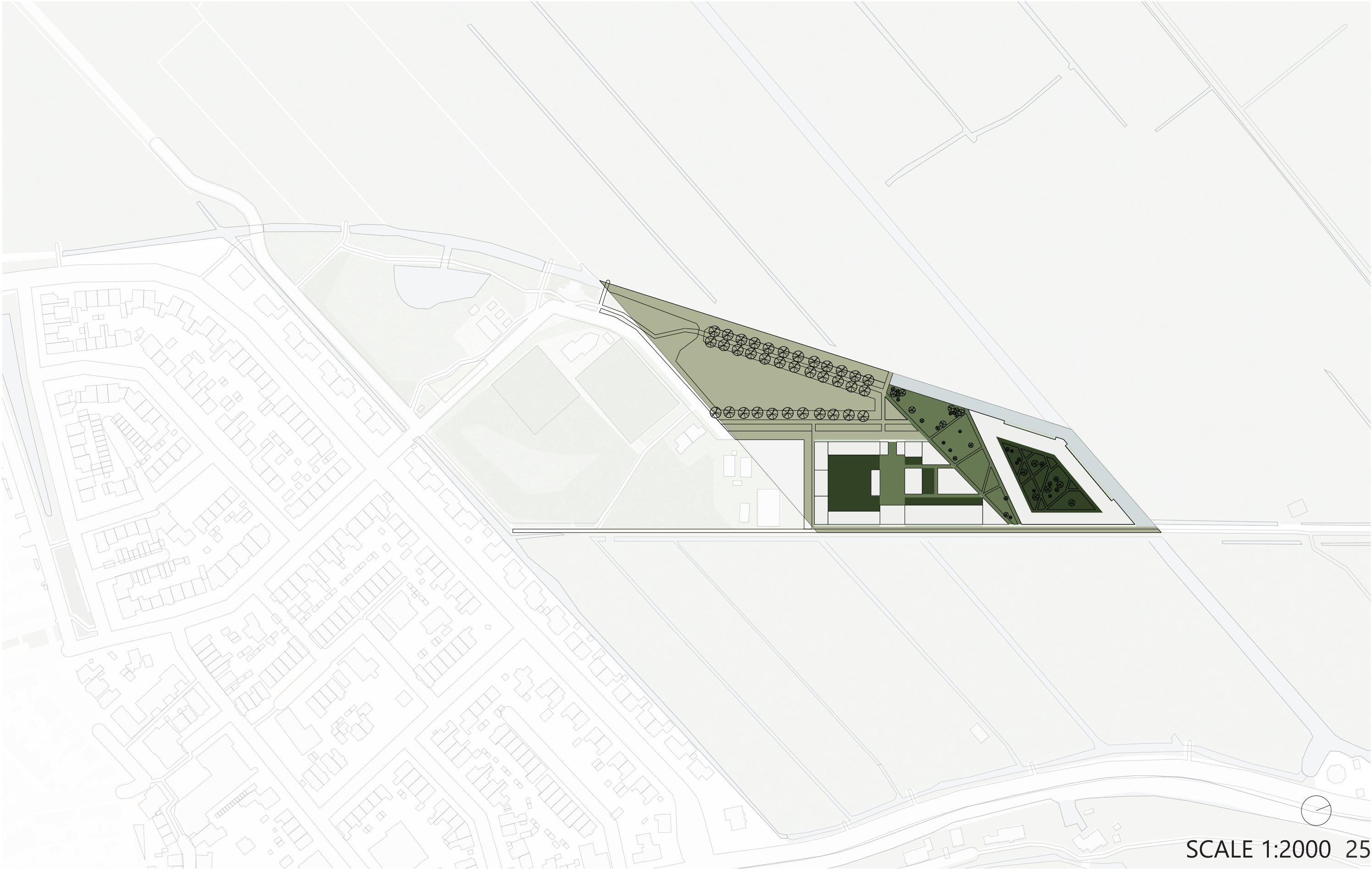

05 BLOCK TYPOLOGIES

OPEN TO CLOSED

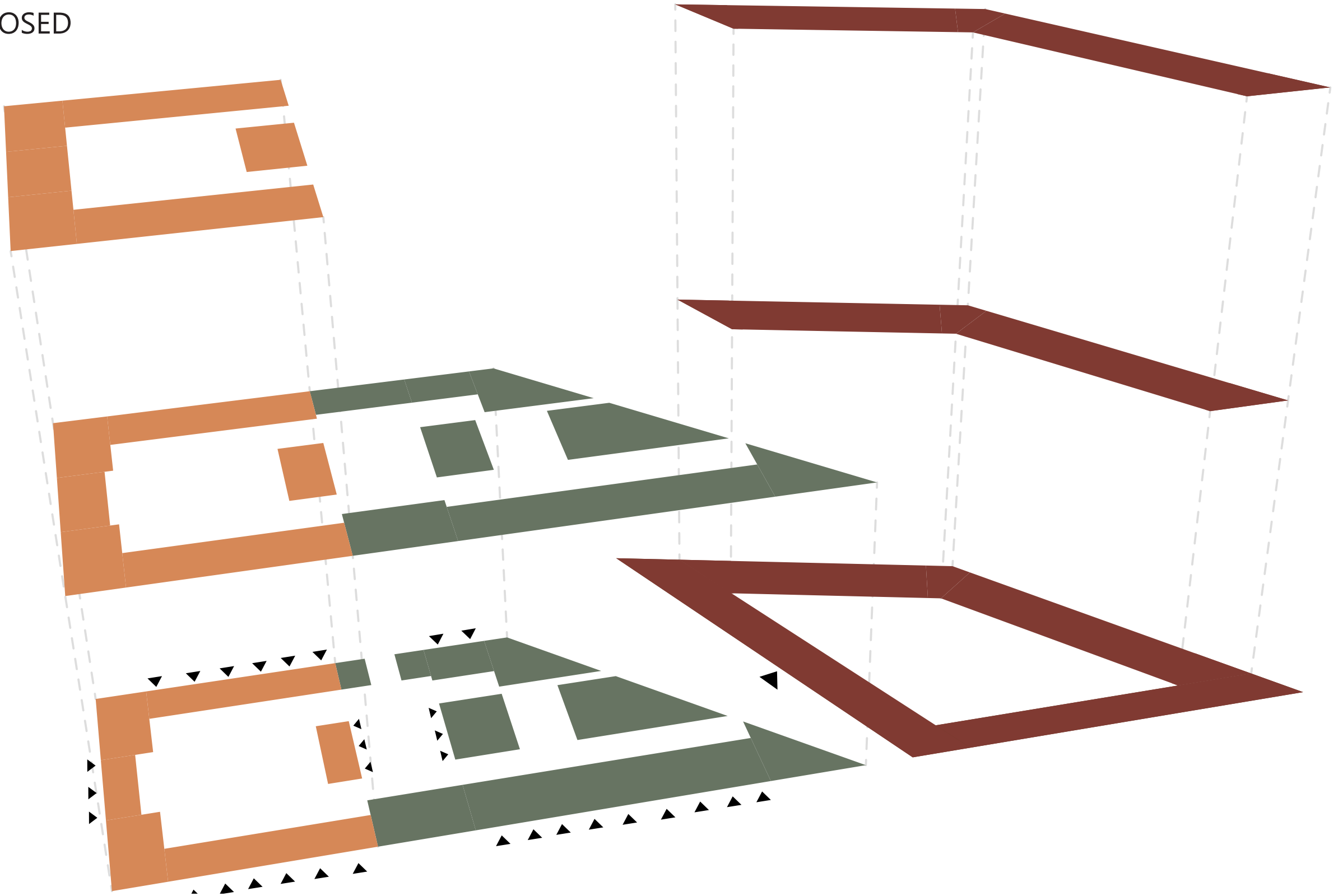

INTERMEDIATE BLOCK



OPEN BLOCK



CLOSED BLOCK

05 GREEN ENVIRONMENT

PUBLIC, COLLECTIVE AND PRIVATE ZONES



05 PROGRAM

MASTERPLAN

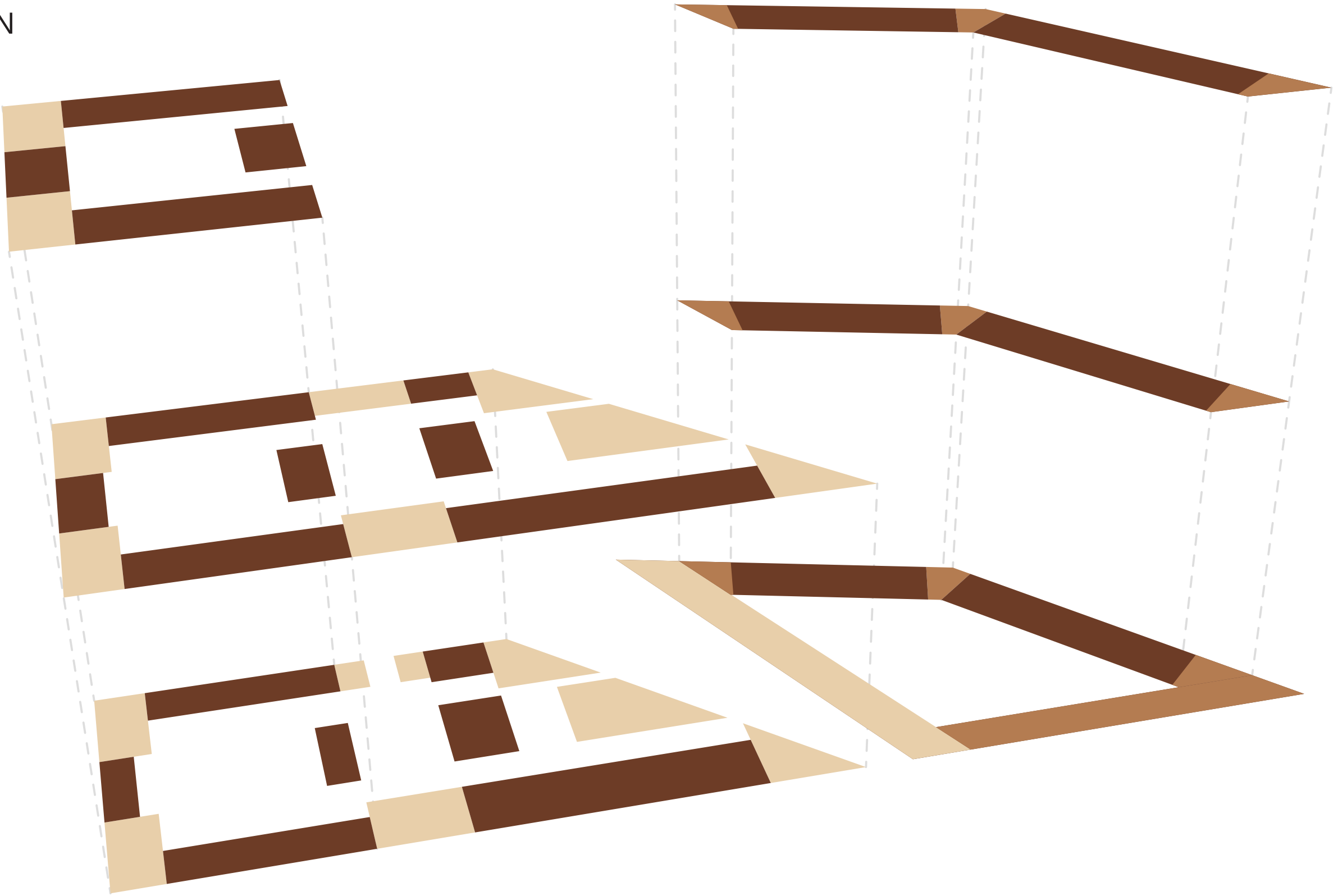

62 RESIDENTIAL UNITS
from 40 m2 - 120 m2

COLLECTIVE AREA
circulation, meeting & transitional area,
courtyard, play area,
living room & kitchen

CARE
reception, offices, cafeteria,
conference & consulting rooms

05 PROGRAM

COLLECTIVE AREA AND CARE

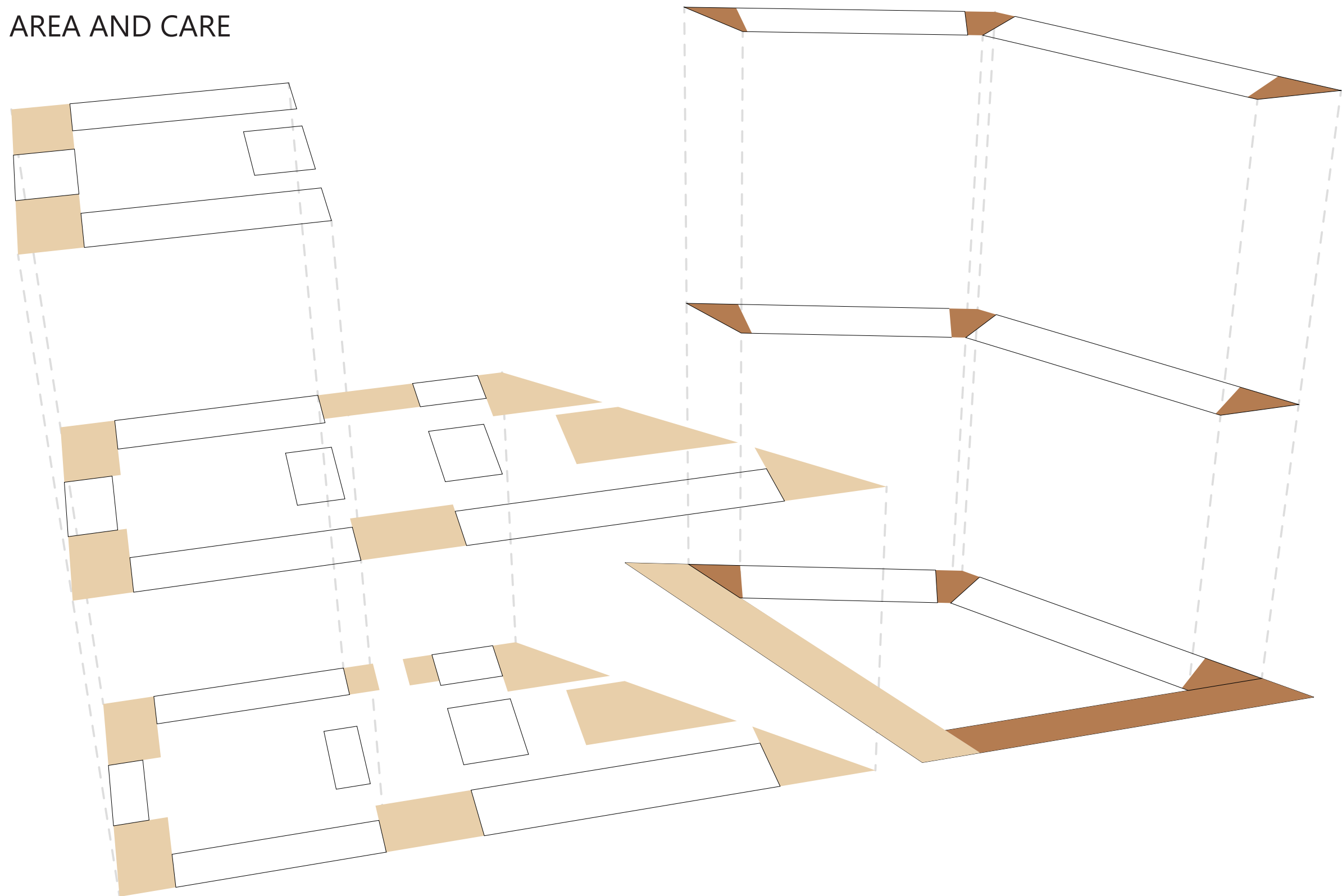

- 1. OFFICES/ MEETING ROOM
- 2. BICYCLE STORAGE
- 3. CANTEEN

- 4. FITNESS ROOM
- 5. GARDENING
- 6. RECEPTION

- 7. SECOND HAND STORE
- 8. KINDER GARDEN
- 9. YOUTH SPACE

- 10. KITCHEN/ LIVING ROOM
- 11. STAIRWELL

05 PROGRAM

DWELLING TYPES

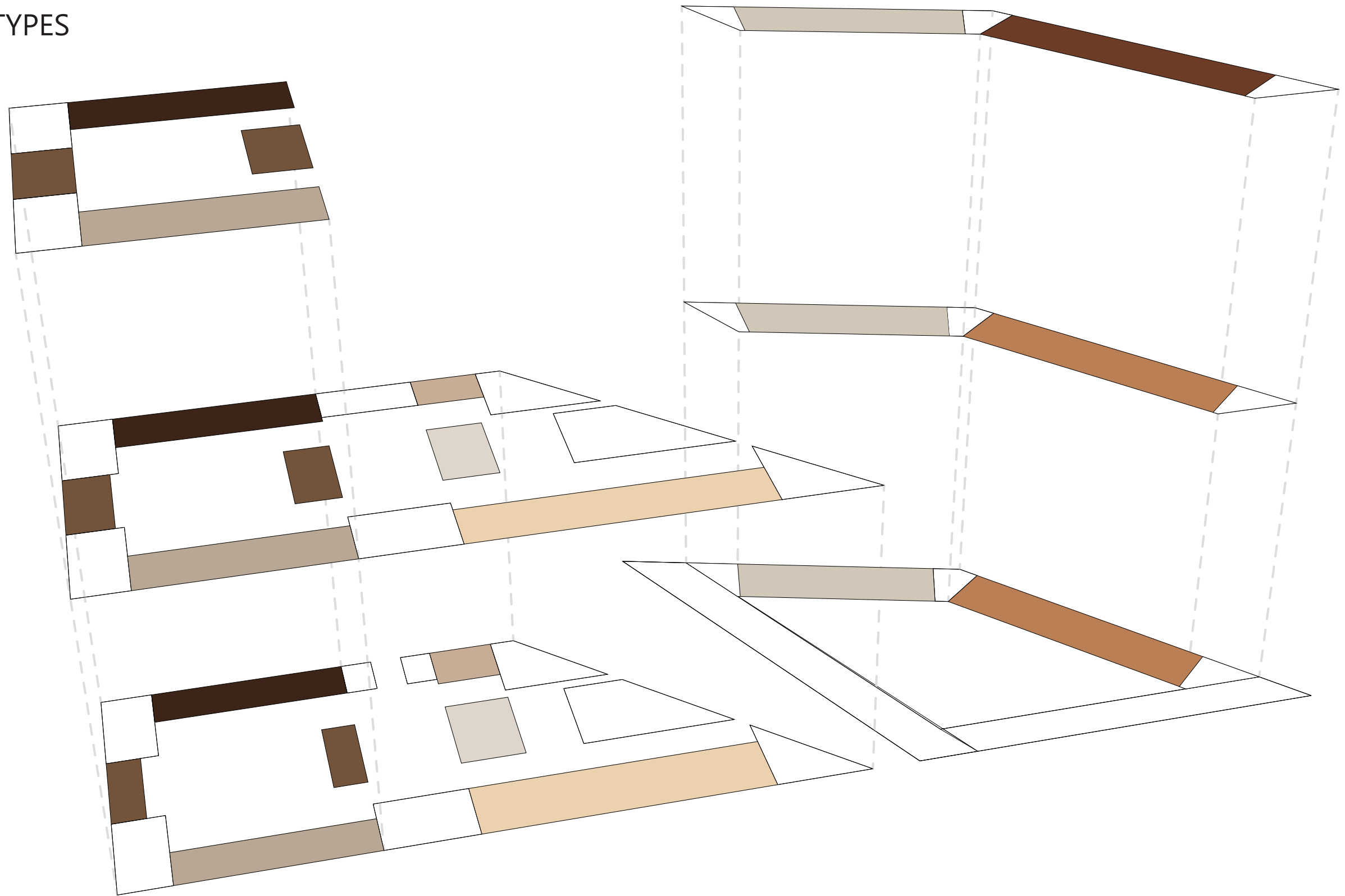

     SINGLE-FAMILY HOUSE

 STUDIO

 MAISONNETTE

 PENTHOUSE₃₀

GROUND FLOOR

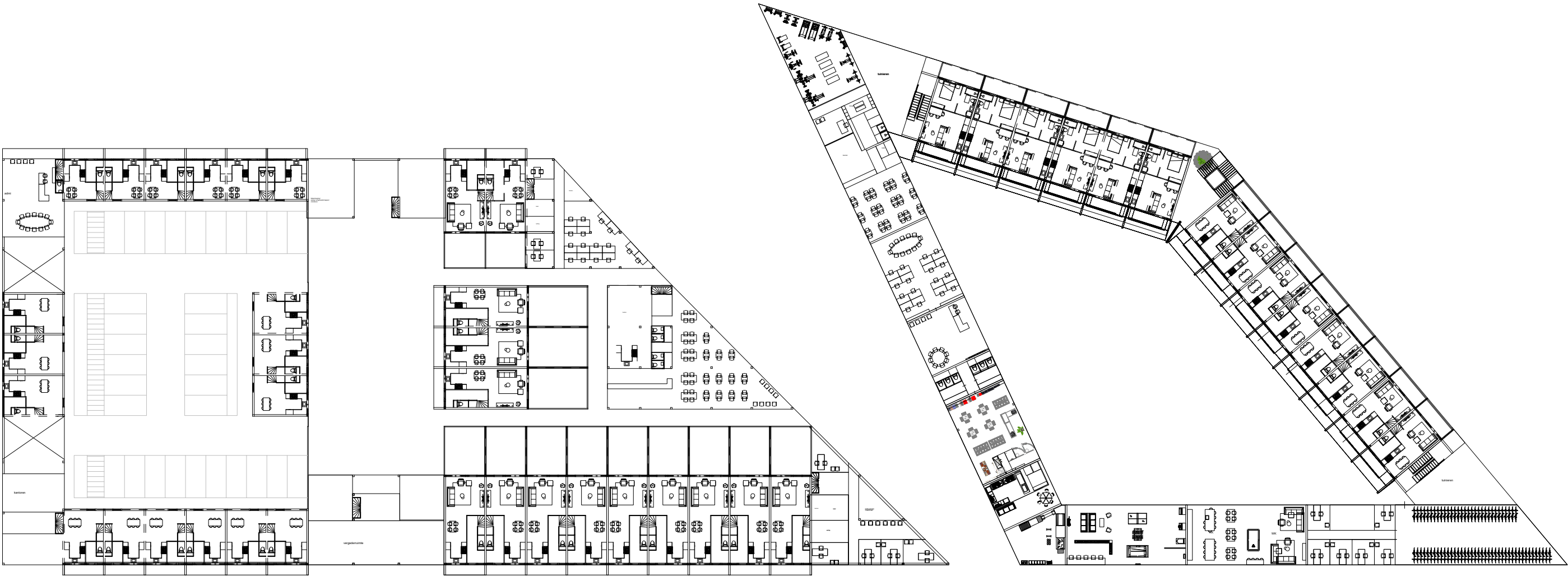

FIRST FLOOR

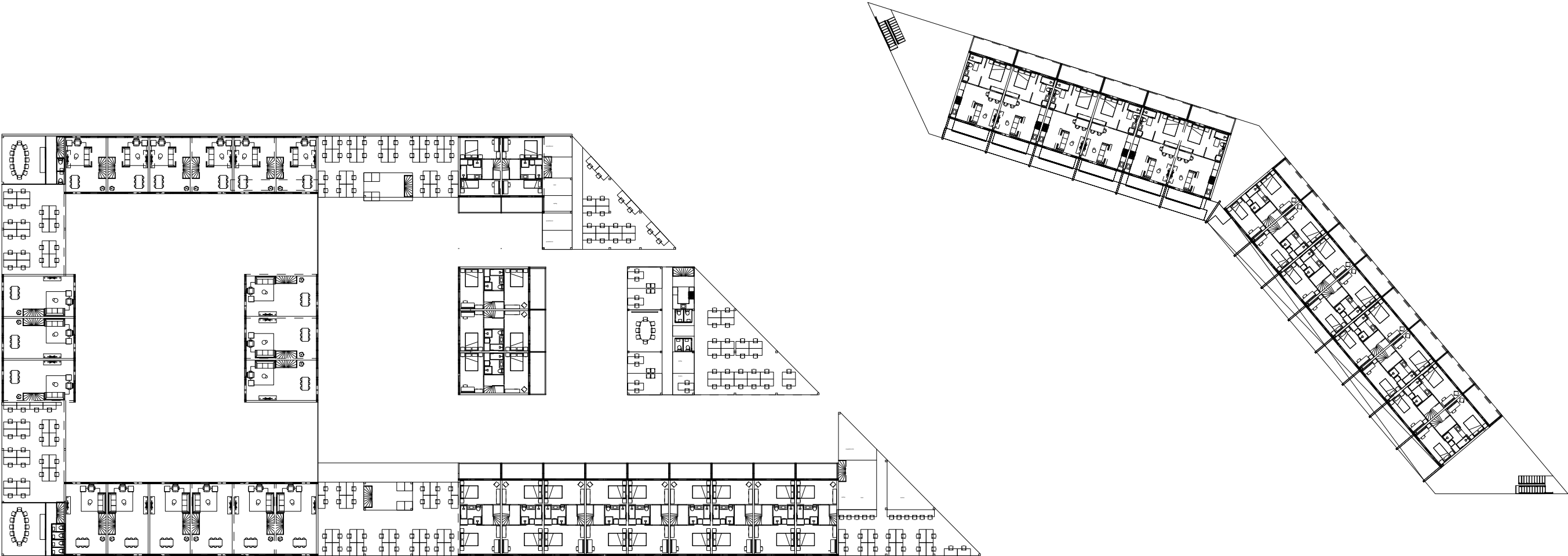

SECOND FLOOR

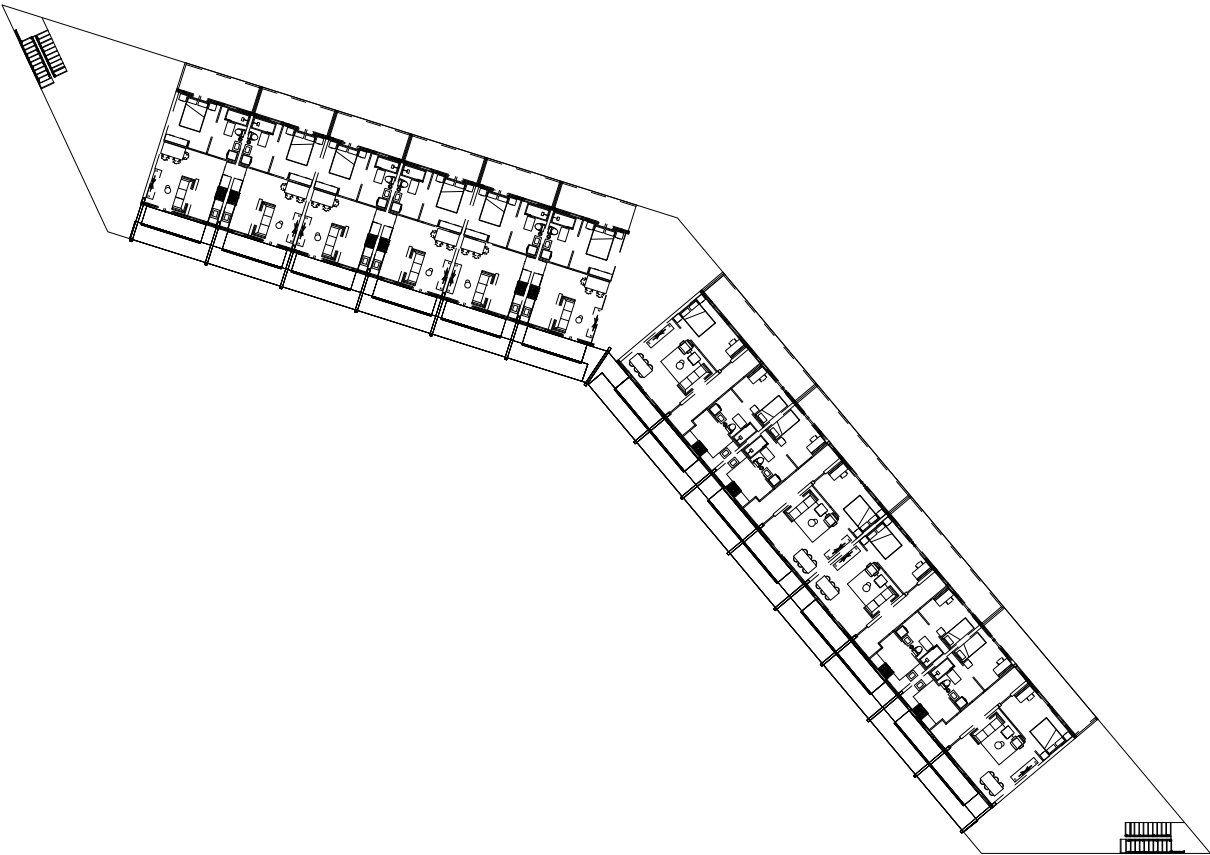
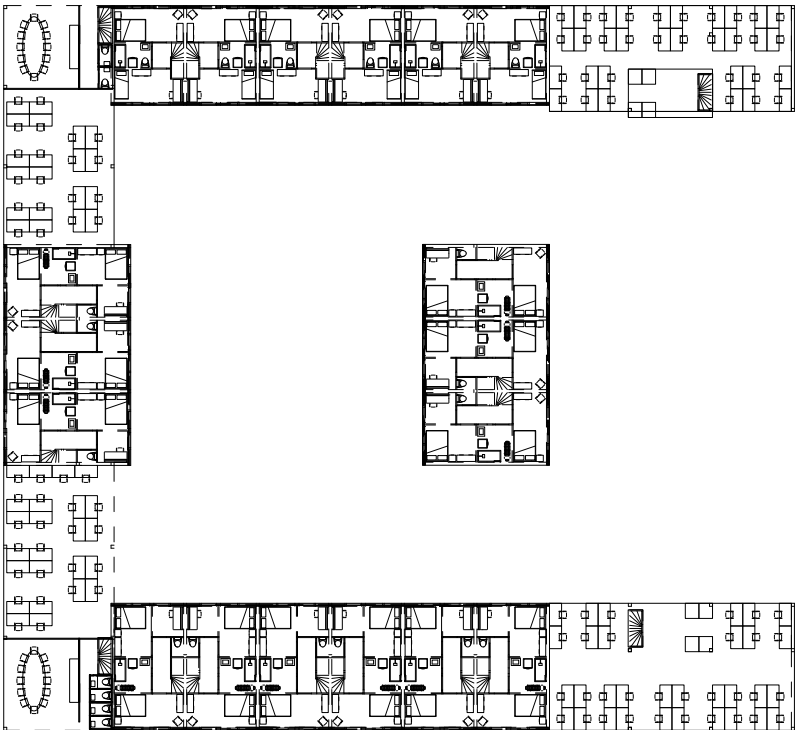

05 DWELLING VARIANTS

TOTAL OF 62 DWELLINGS

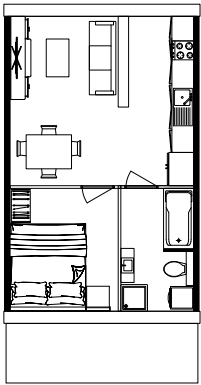

STUDIO

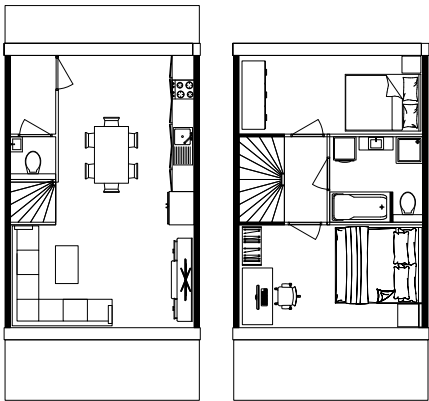

MAISONNETTE

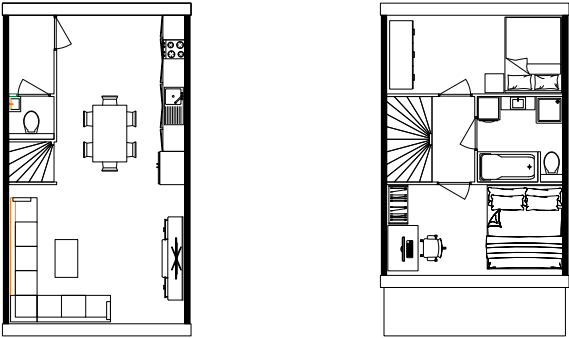

SINGLE-FAMILY HOUSE

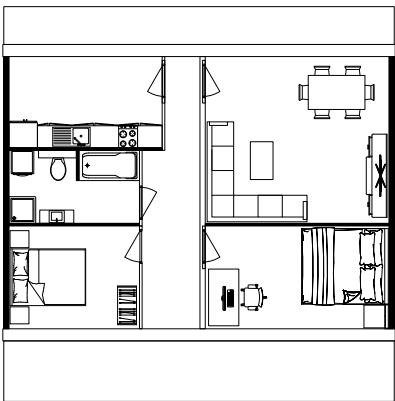

PENTHOUSE

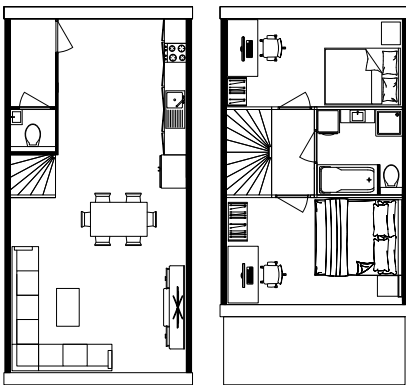

SINGLE-FAMILY HOUSE

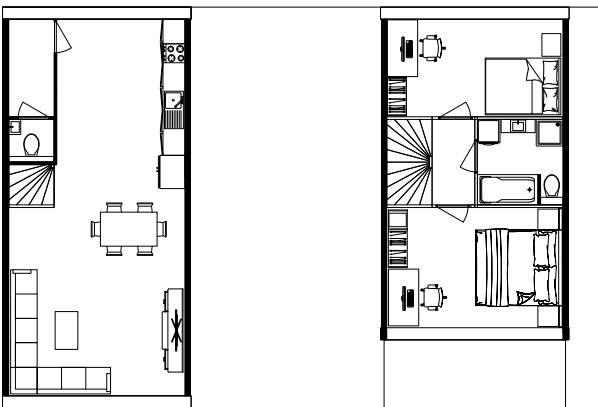

SINGLE-FAMILY HOUSE

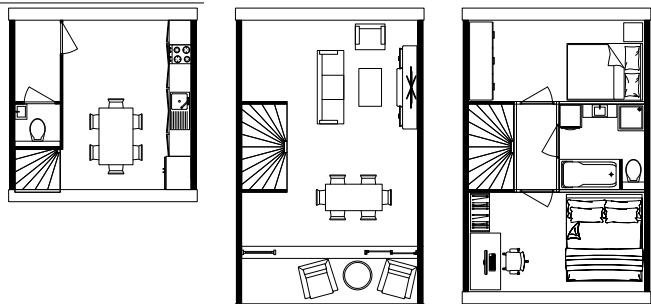

SINGLE-FAMILY HOUSE

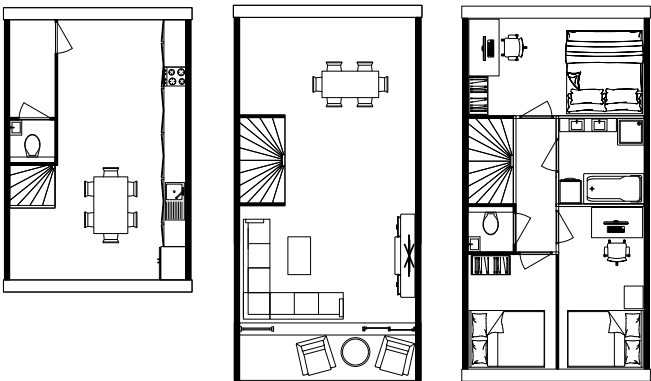

SINGLE-FAMILY HOUSE

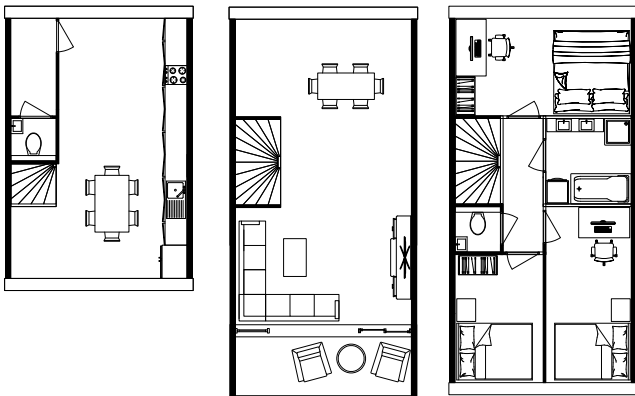

SINGLE-FAMILY HOUSE

05 DWELLING VARIATIONS



LIVING/ DINING/ KITCHEN



HALLWAY/ STAIRCASE



BEDROOM



RESTROOM/ BATHROOM

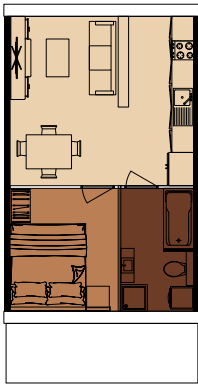

STUDIO

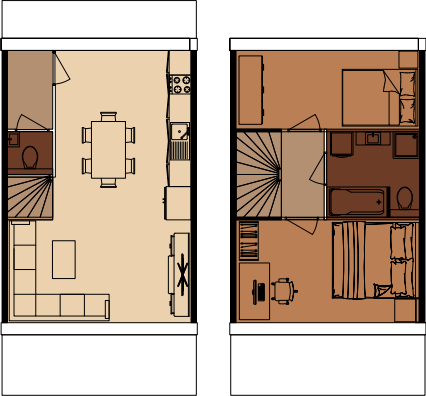

MAISONNETTE

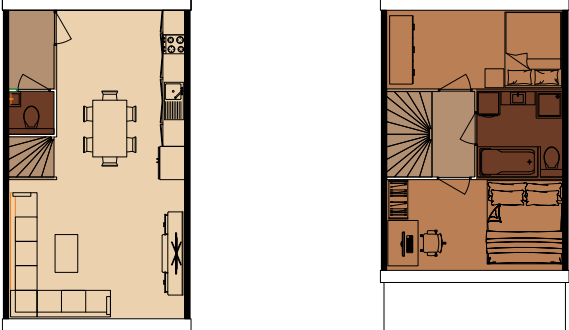

SINGLE-FAMILY HOUSE

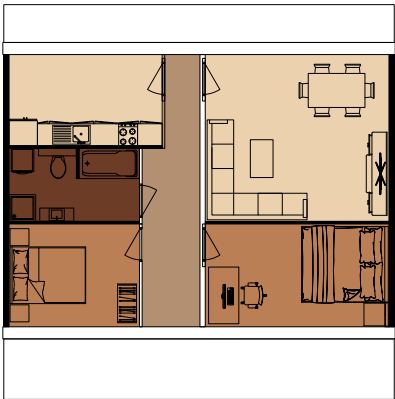

PENTHOUSE

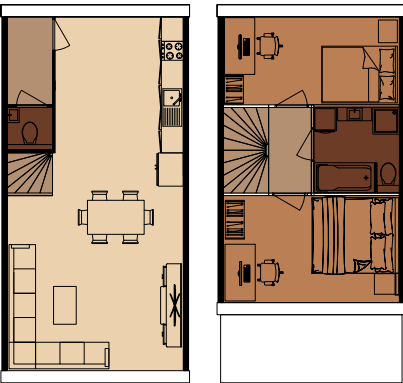

SINGLE-FAMILY HOUSE

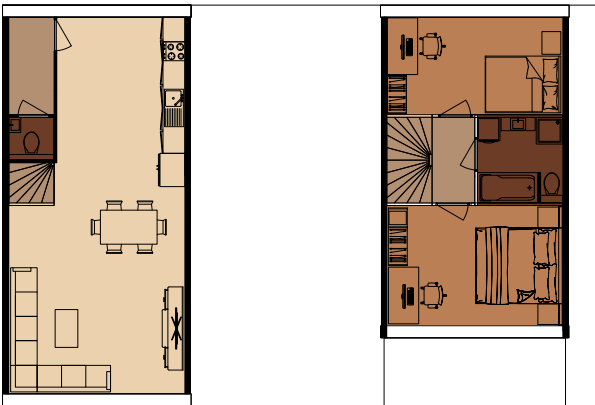

SINGLE-FAMILY HOUSE

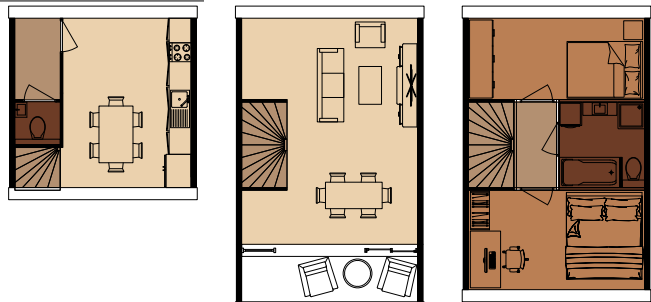

SINGLE-FAMILY HOUSE



SINGLE-FAMILY HOUSE

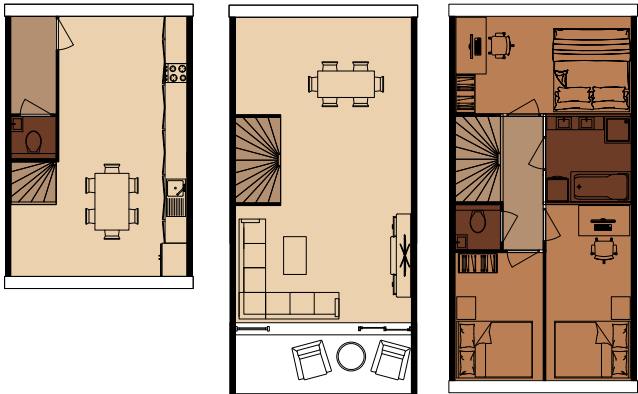

SINGLE-FAMILY HOUSE

06 SUSTAINABLE AND CIRCULAR AMBITIONS

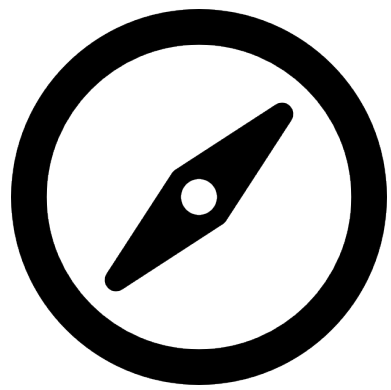

orientation

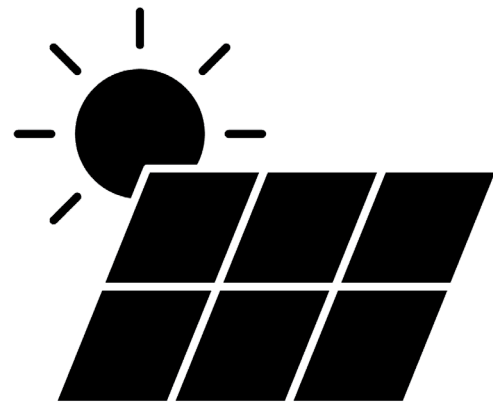

PV panels
generate energy



rainwater storage

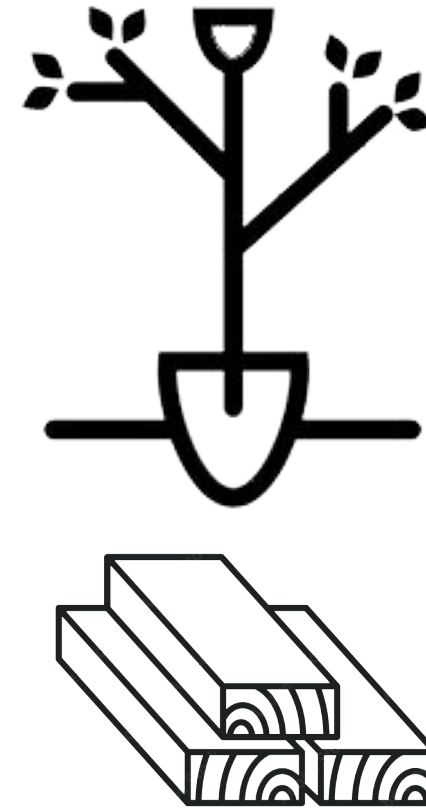

wood used is
locally planted

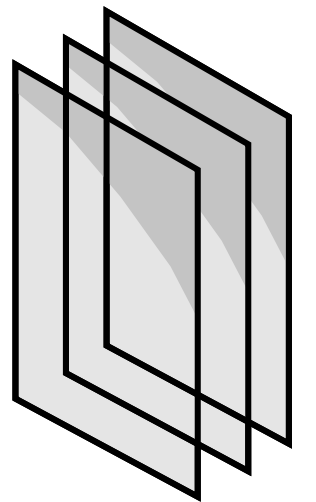

triple glazing

06 SINGLE- FAMILY HOUSE

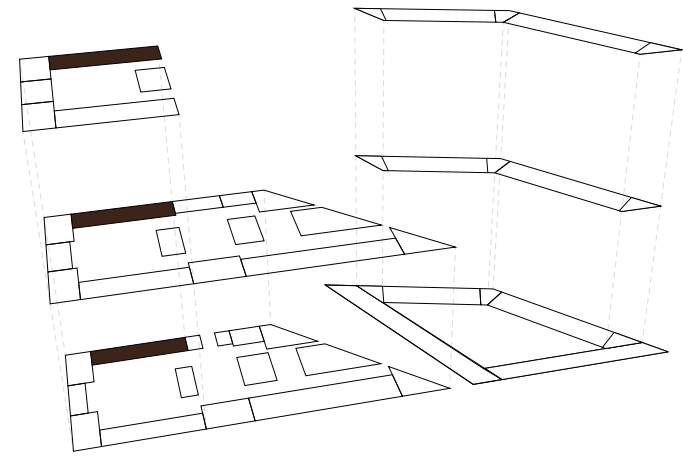
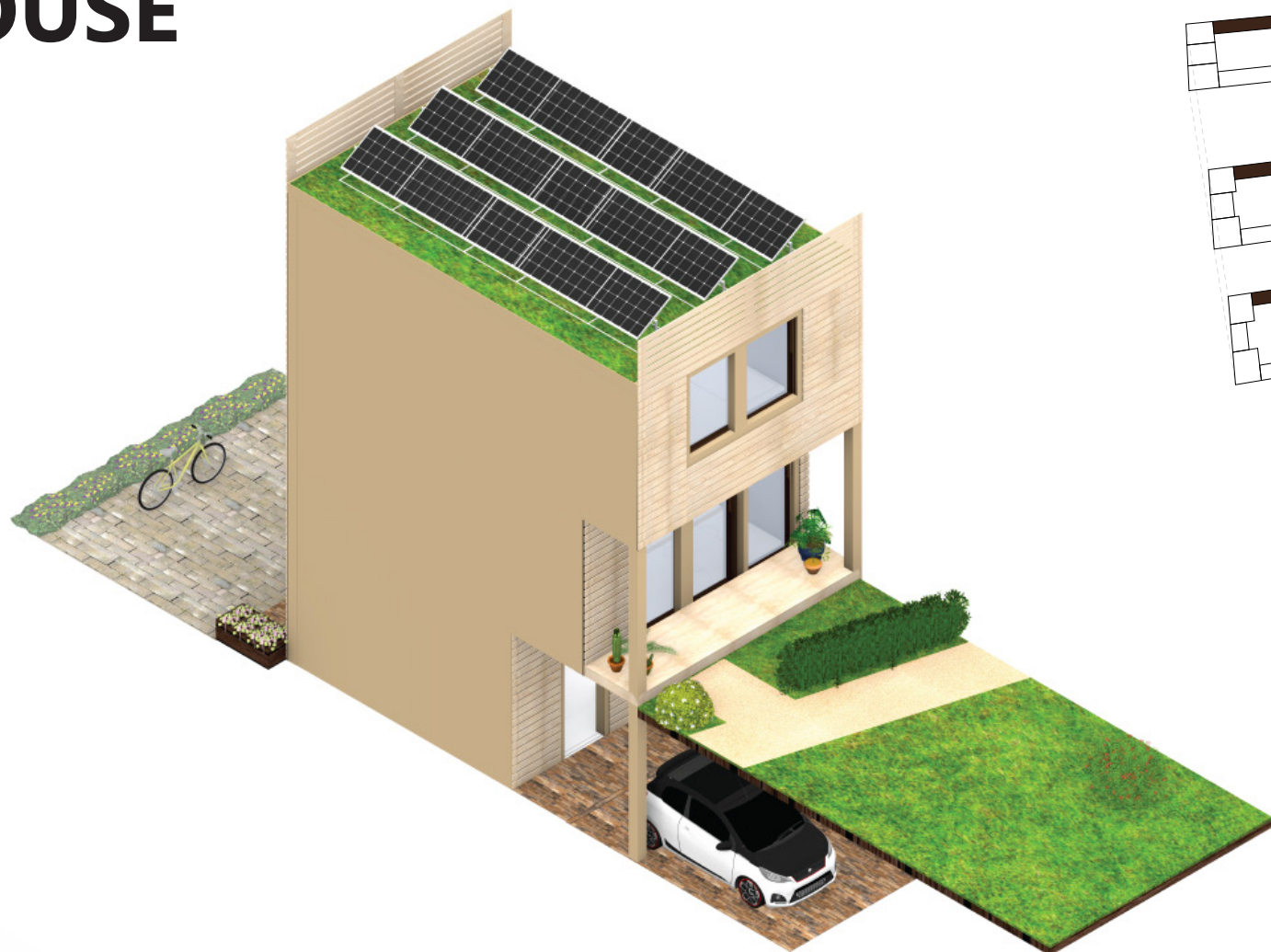
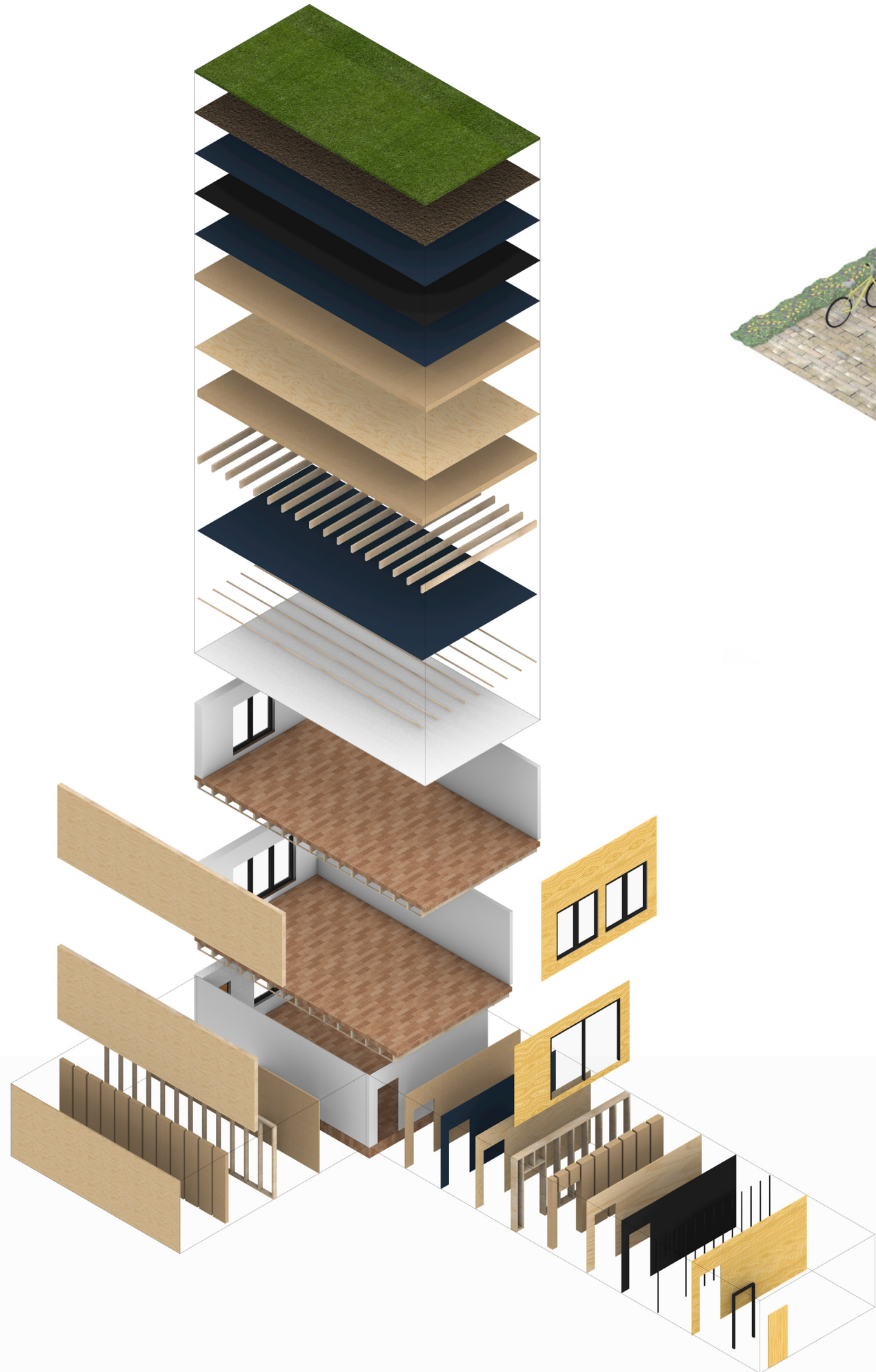

06 STRUCTURE

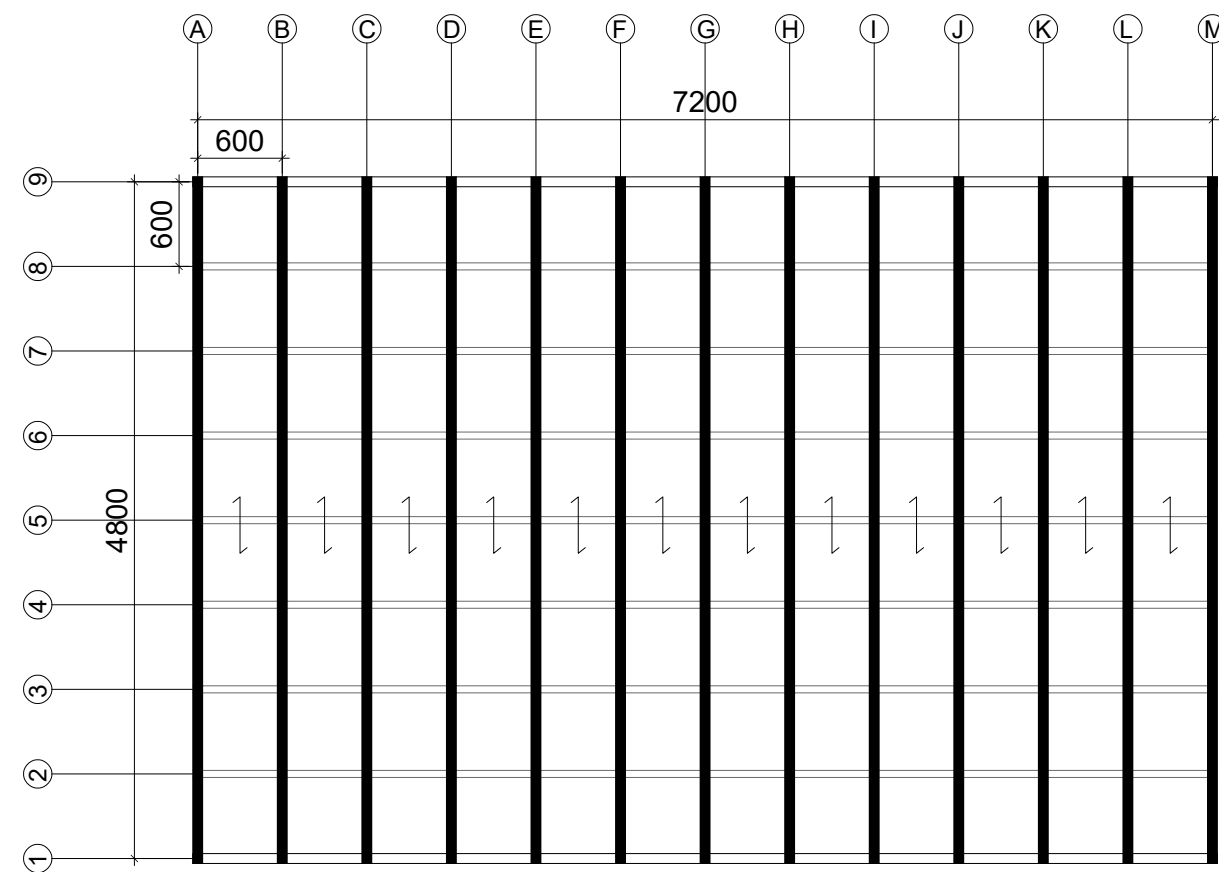
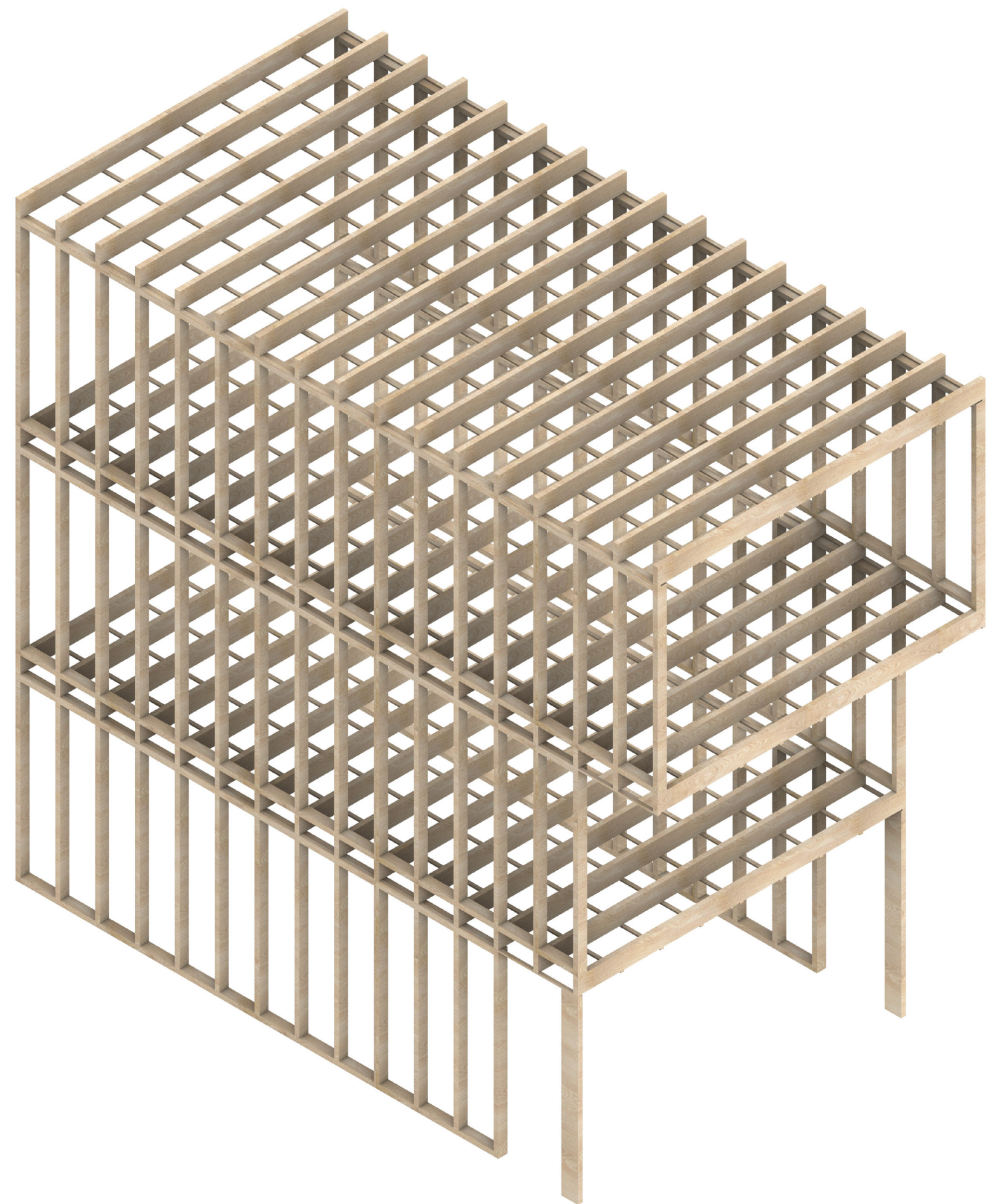

06 CLIMATE CONCEPT

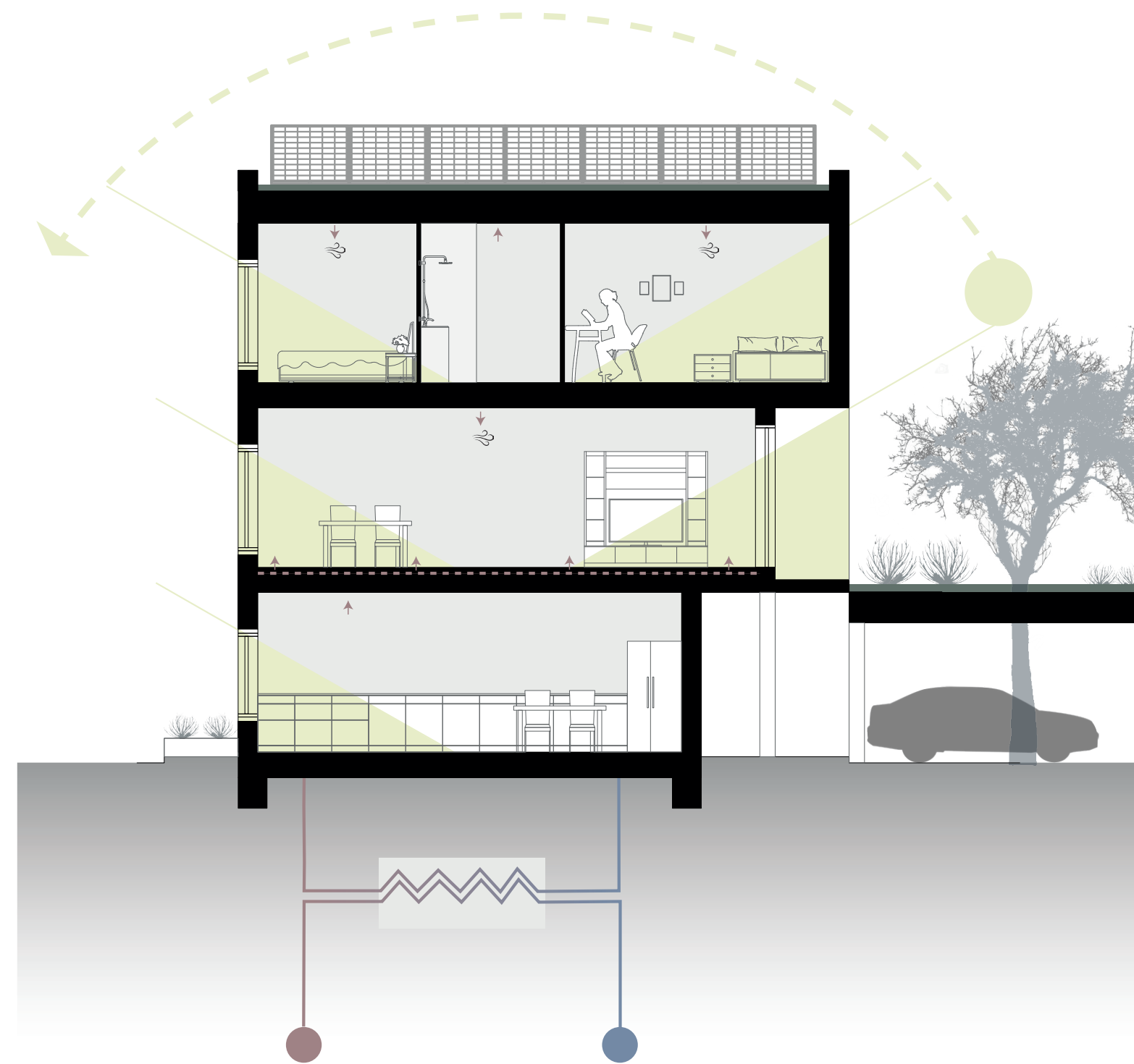
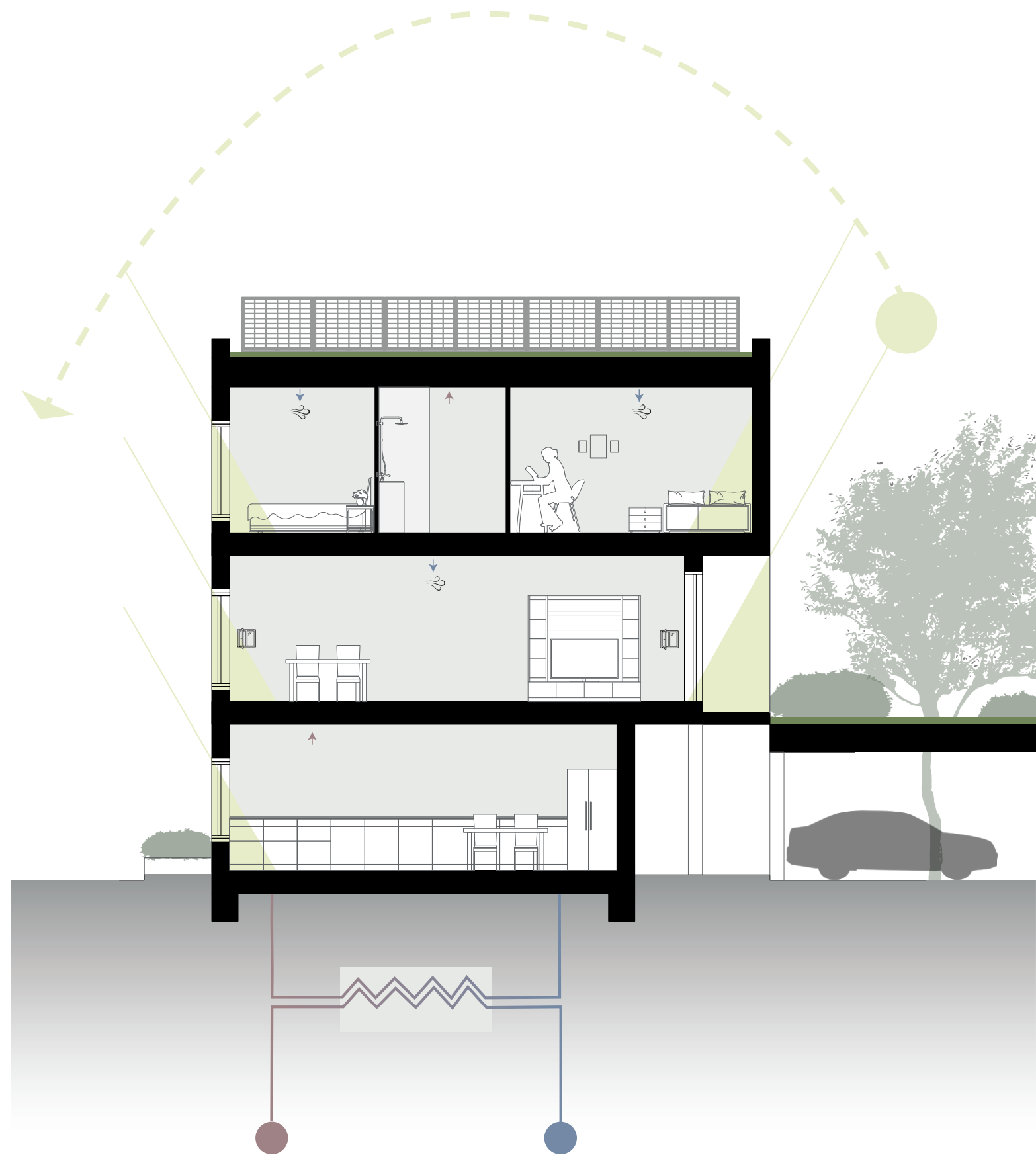

06 FACADE

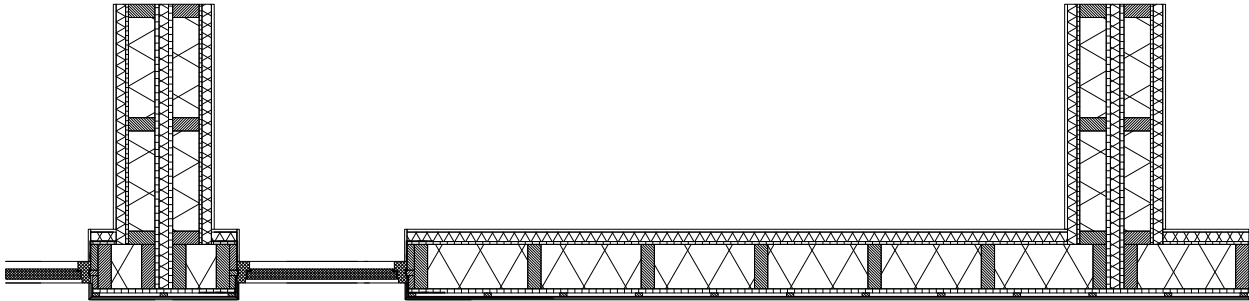
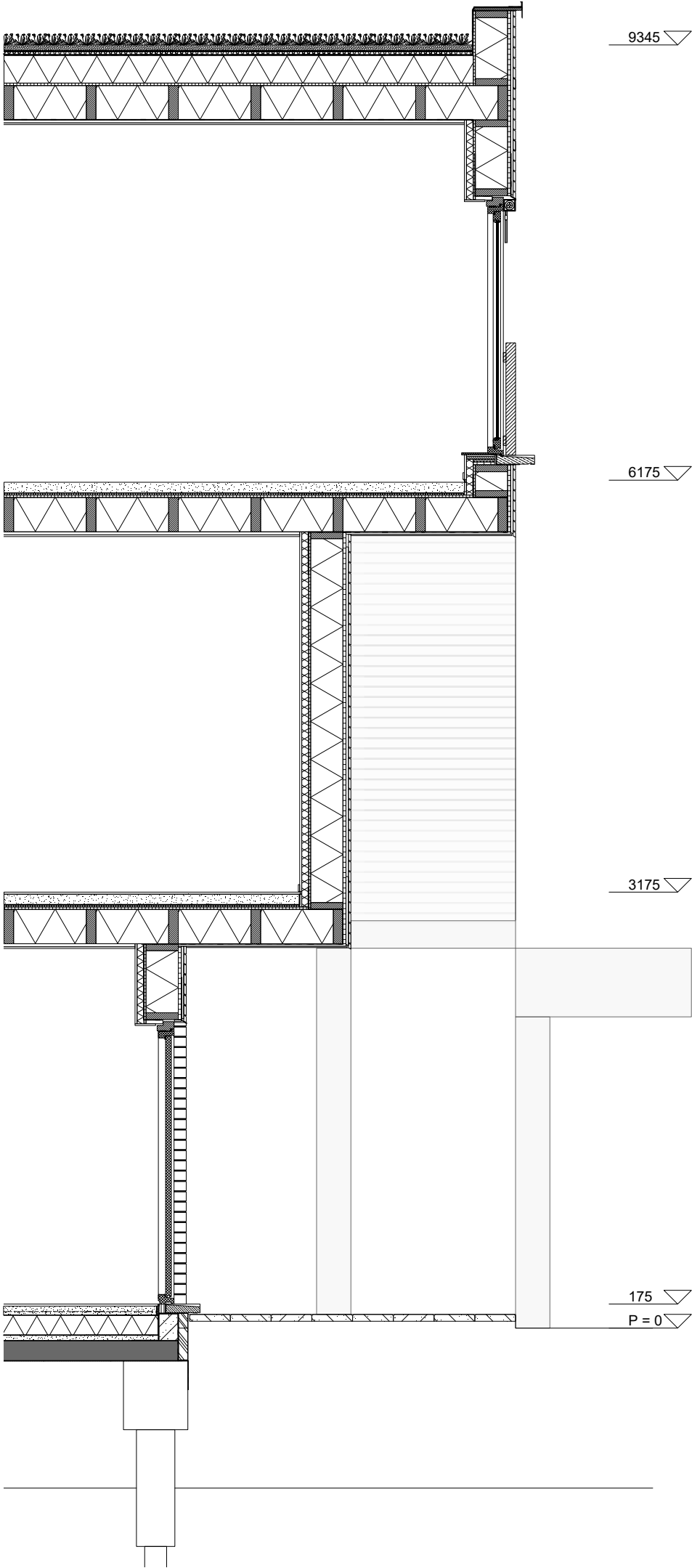



THE GREEN HAVEN

SHENAYA ROCHA-DALGER 4777735

AR3AD100 Advanced Housing Design
Architecture and Dwelling, TU Delft