

Radical Vernacular

A New Ethiopian Urbanity

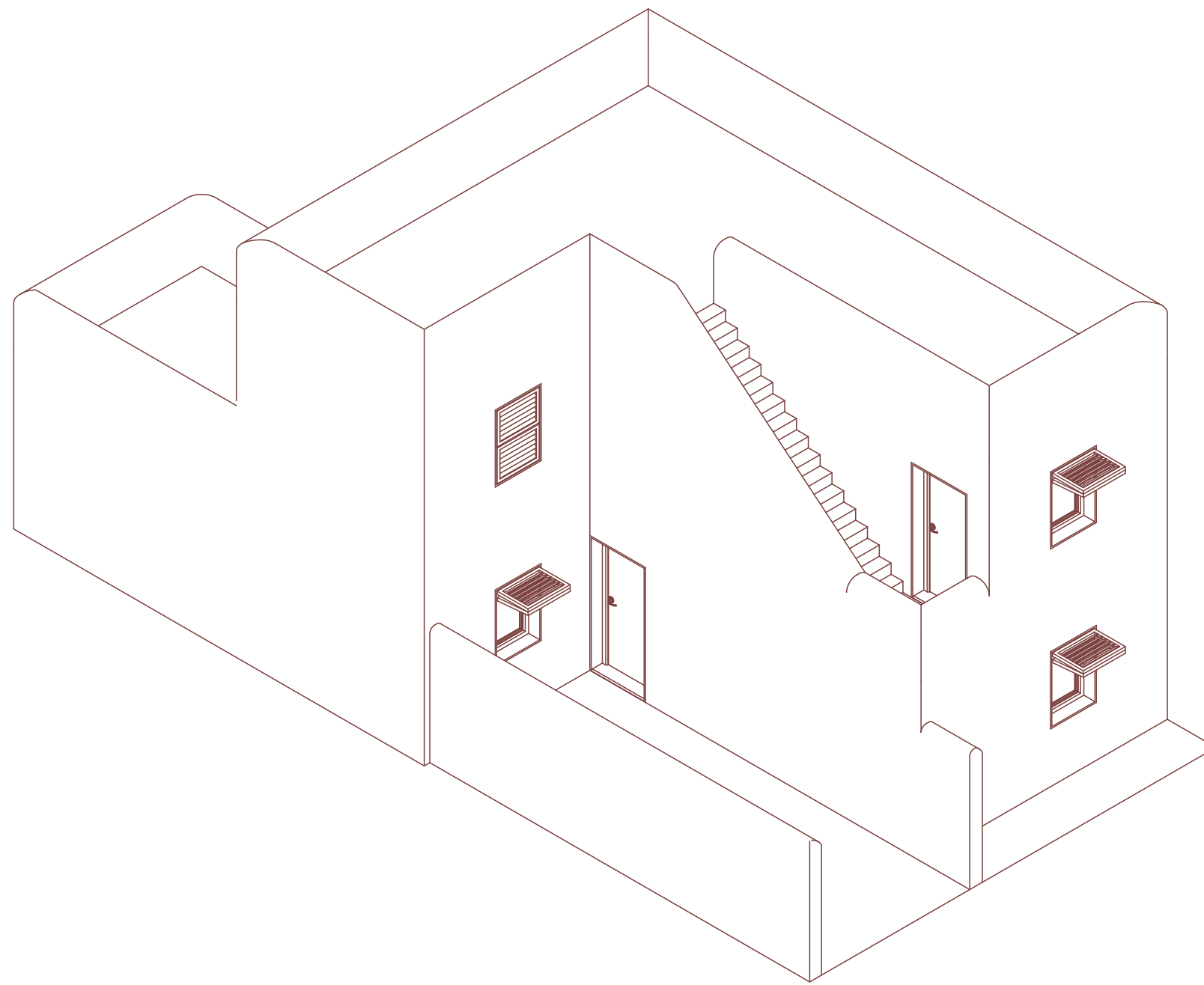

Alex Hewitson
4924843

Scheme



Type 1

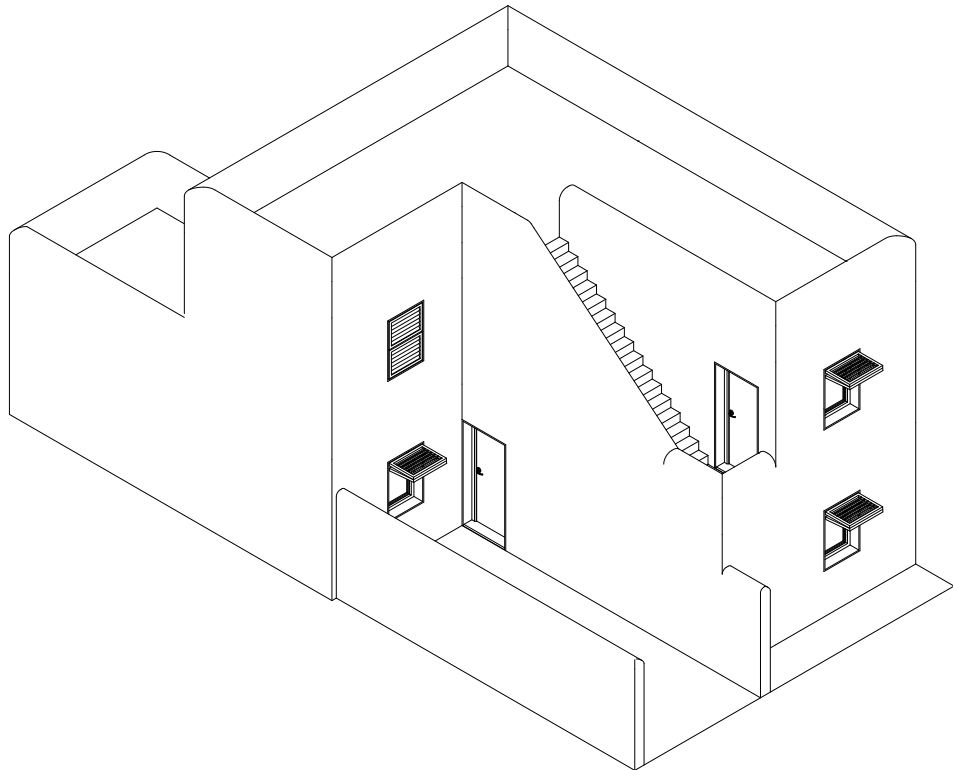

613 units

Existing Tenants
Leaseholders

Residential (+ Commercial)

Type 2

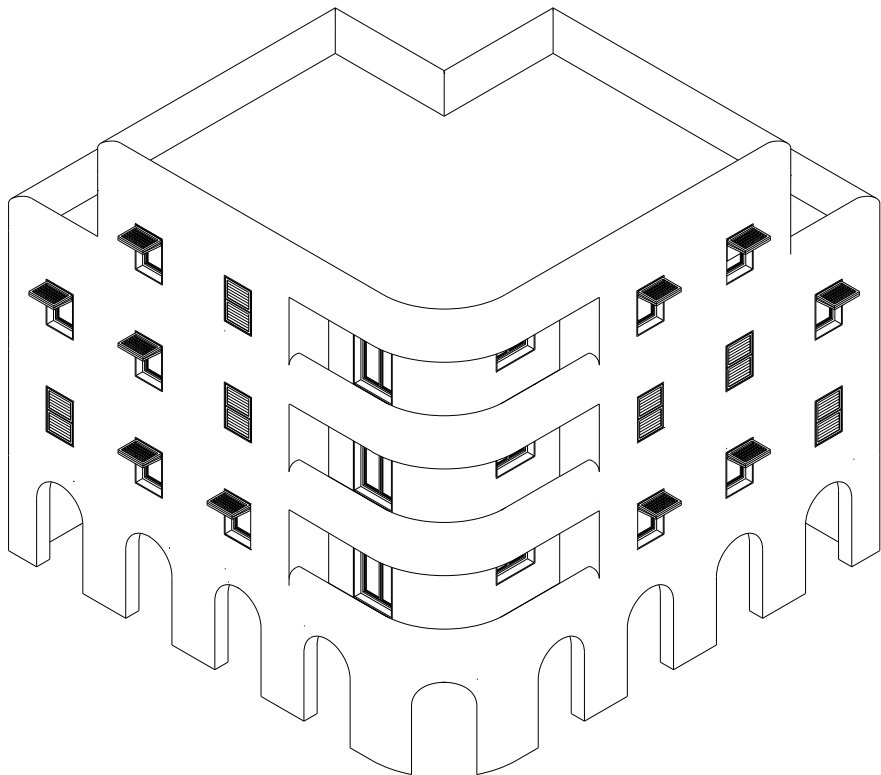

23 units

Co-operatives / Landlords
(Leaseholders)

Residential + Commercial

Type 3

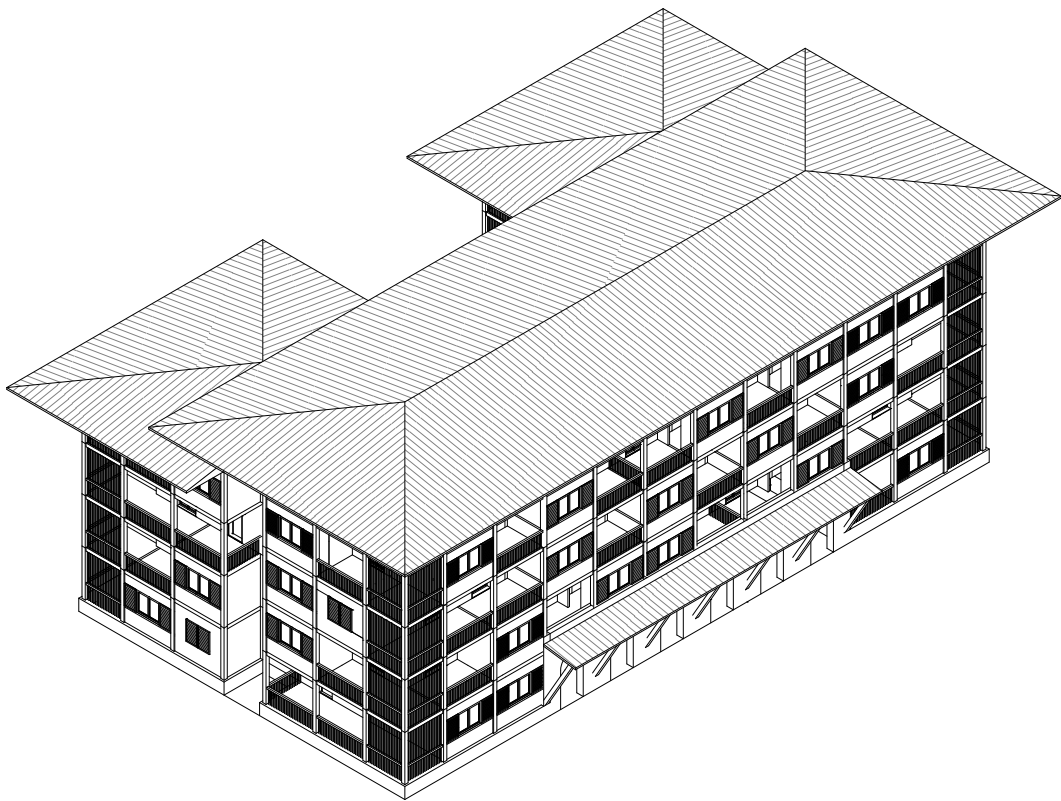

7 units

New Tenants

Residential + Commercial +
Community

Data

Existing

Site Ownership:	FHC
Tenure:	Social rental, (sub-rental)
Function:	Residential (community)

Proposed

Site Ownership:	FHC
Tenure:	Social rental, Private rental, Sub-rental Co-operatives, Leasehold
Function:	Residential, Commercial, Community

Flowchart

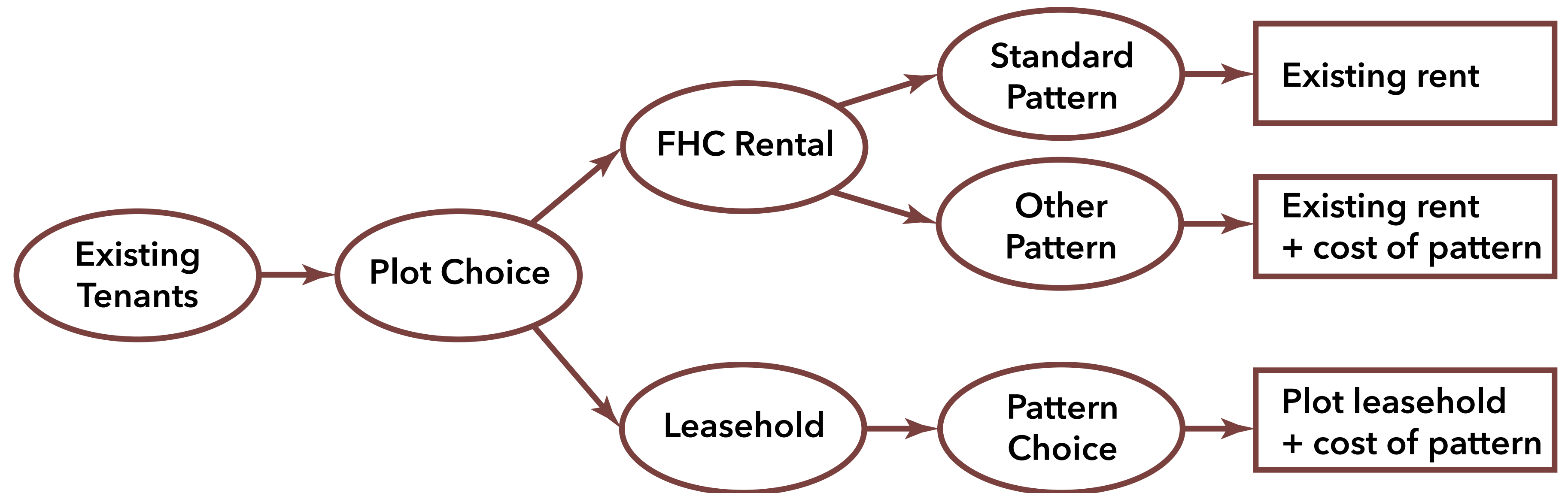

Urban Plan



Wind



Prevailing
Wind



Water

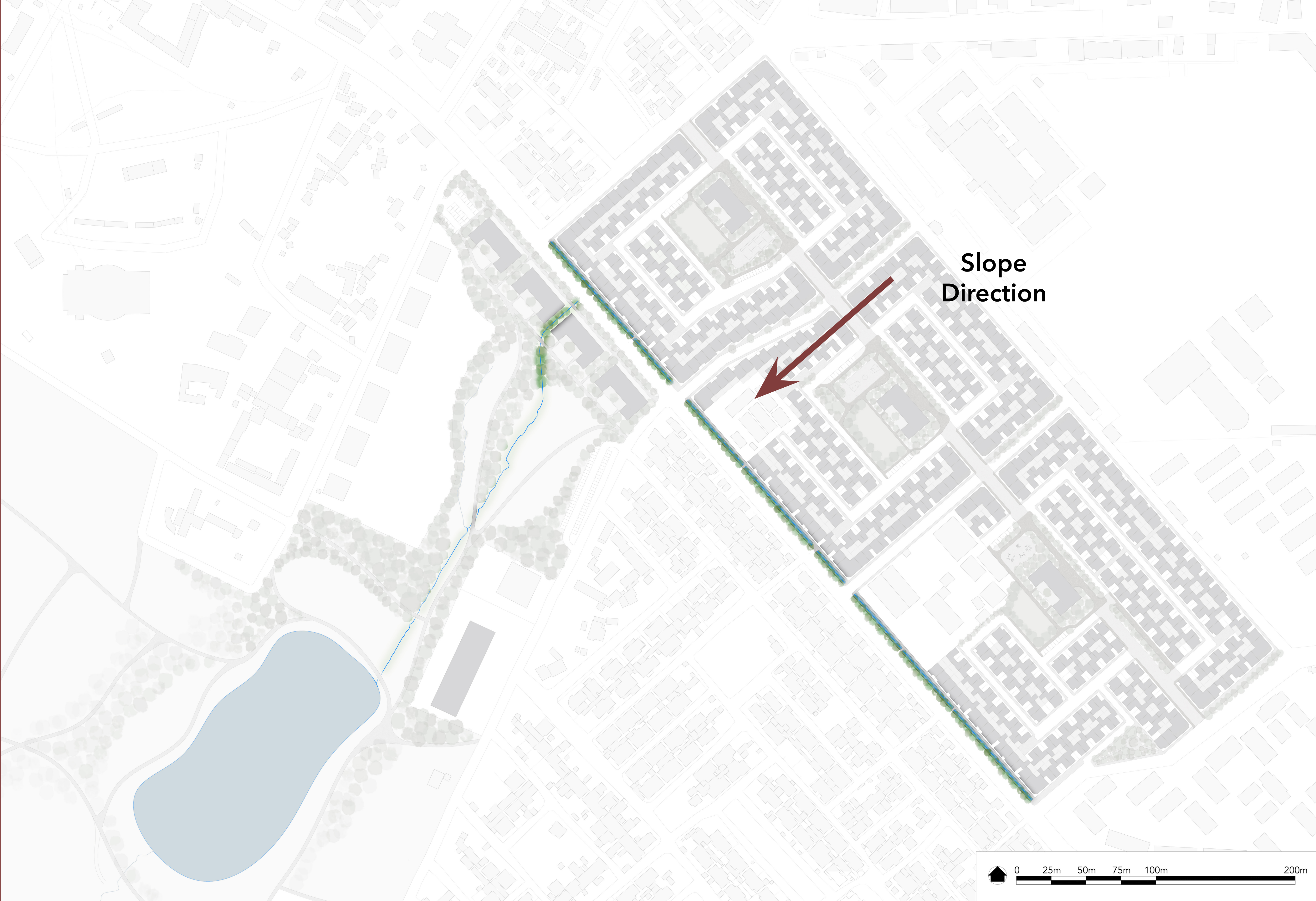

Slope
Direction



Quarters

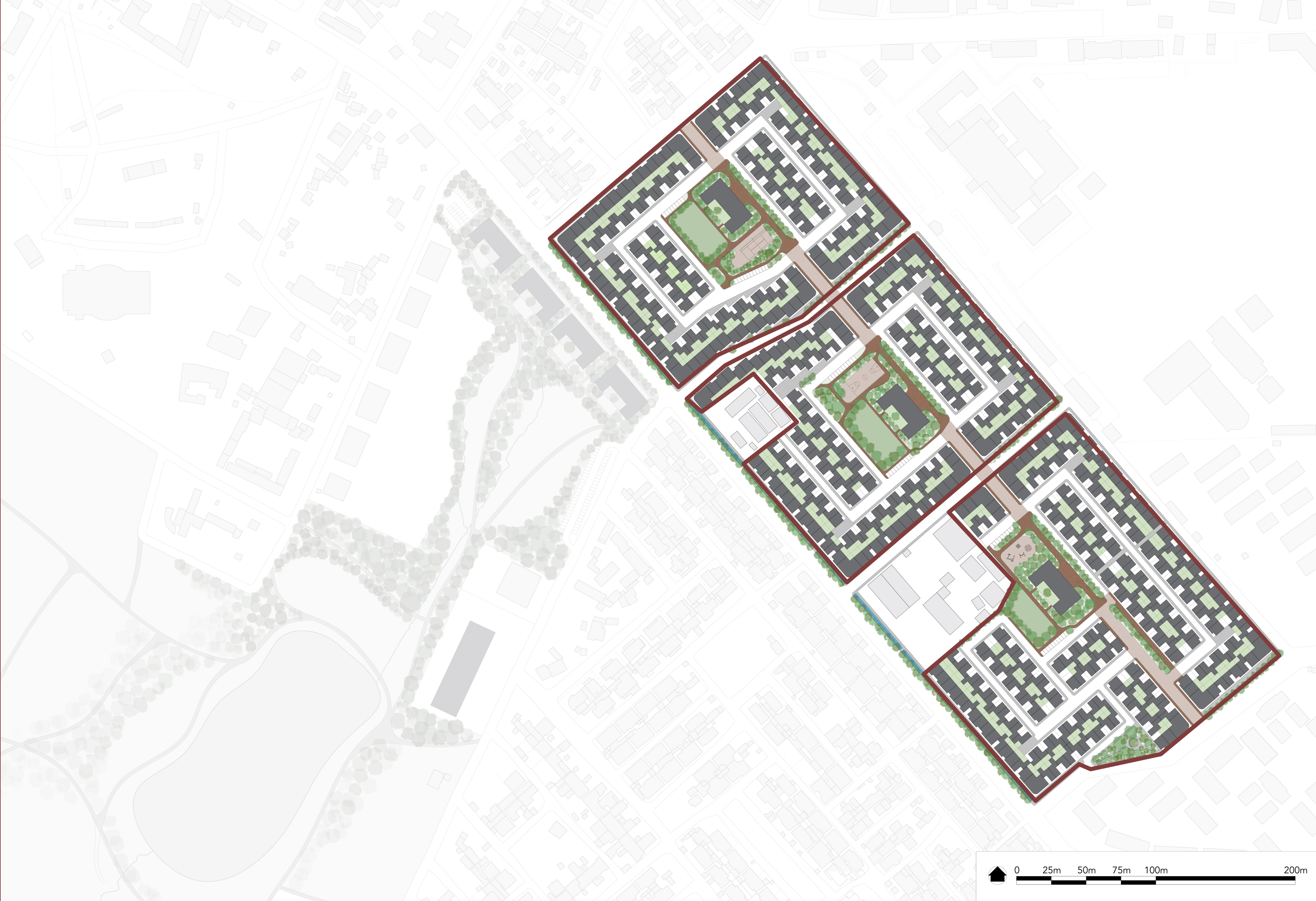

Social Corridor





Commercial

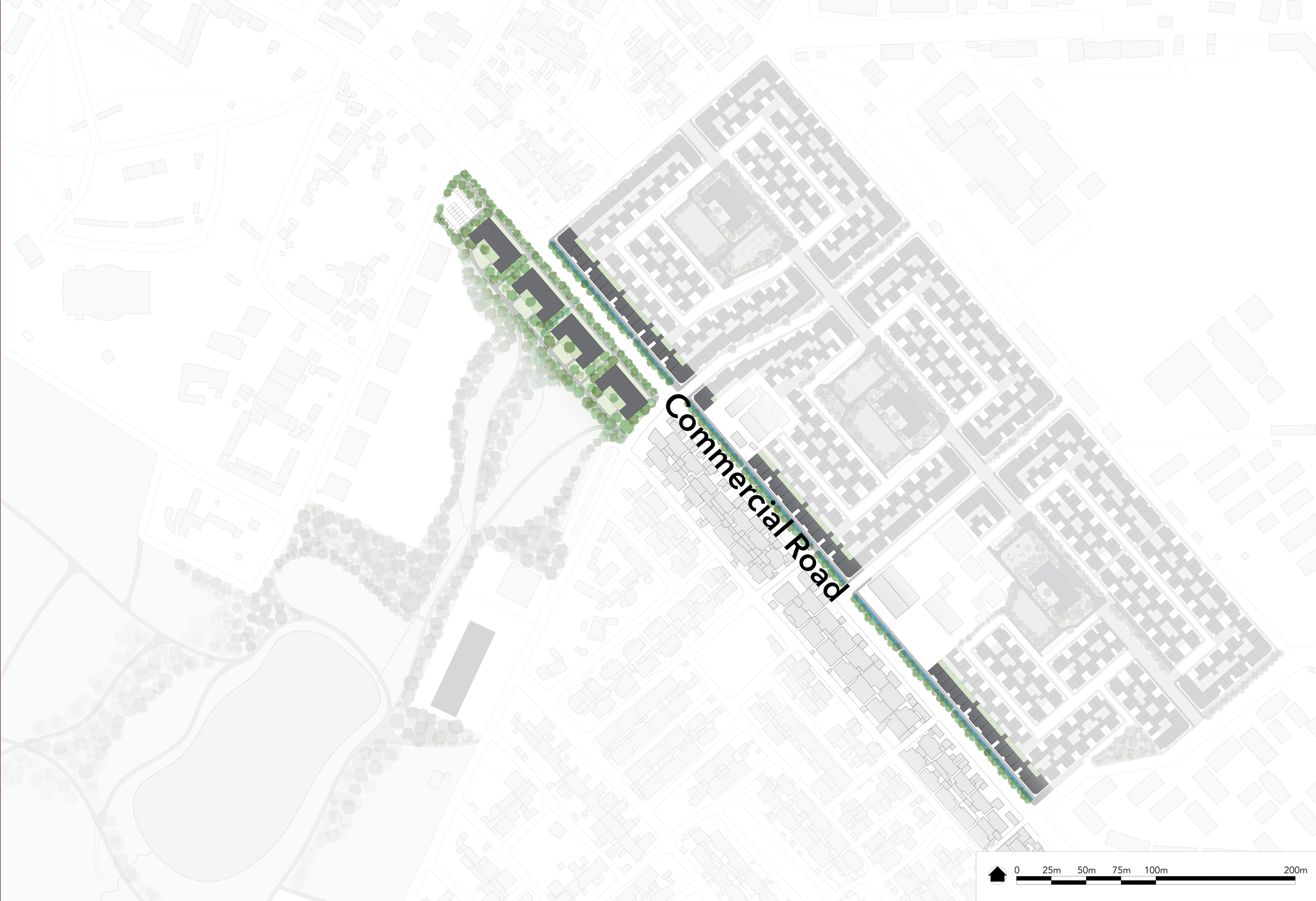



የትስ ራፋኤል ጽሕፍት
0911 122546/0910 065037



TOMOCAL

Adwa Park

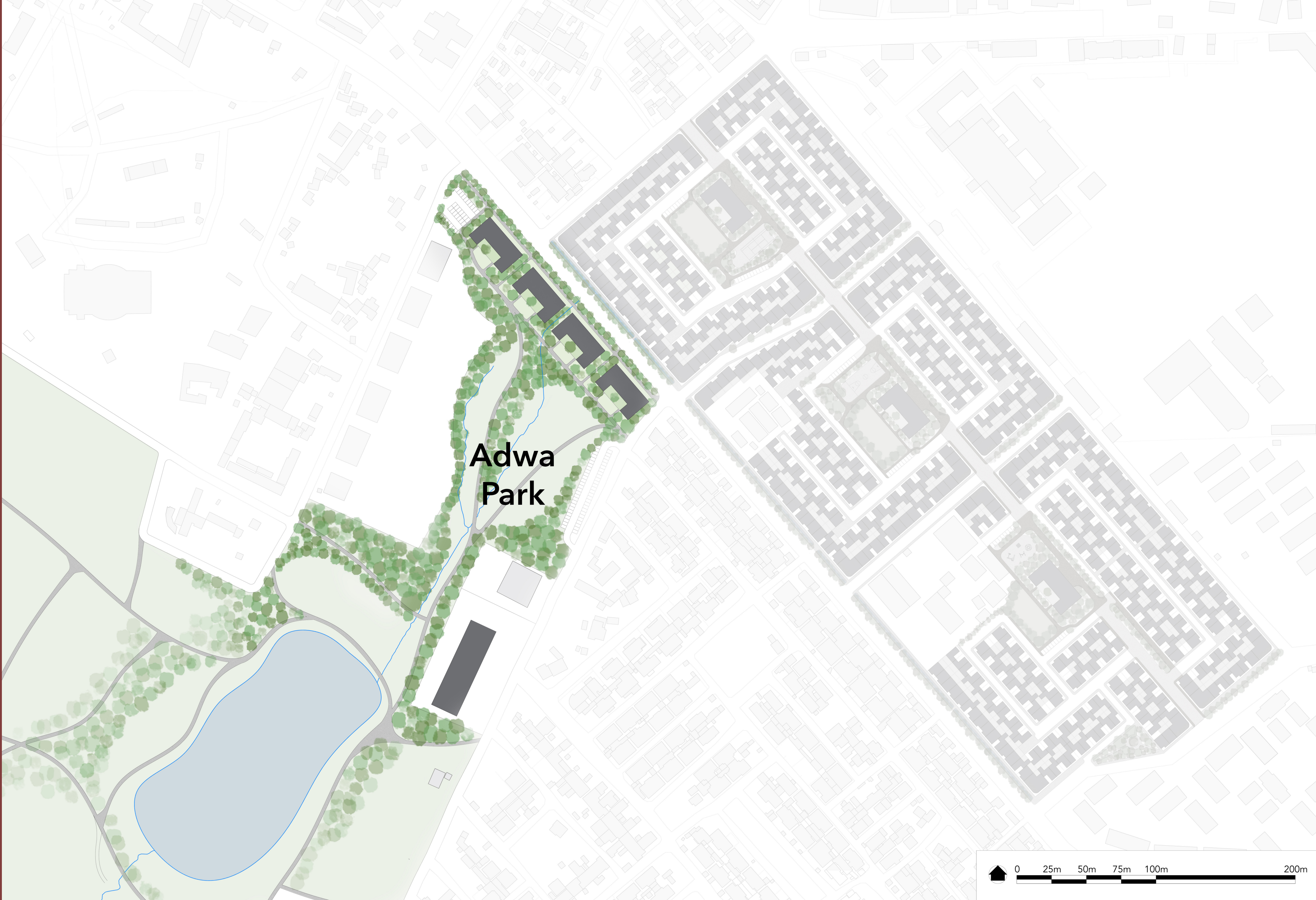

Factory

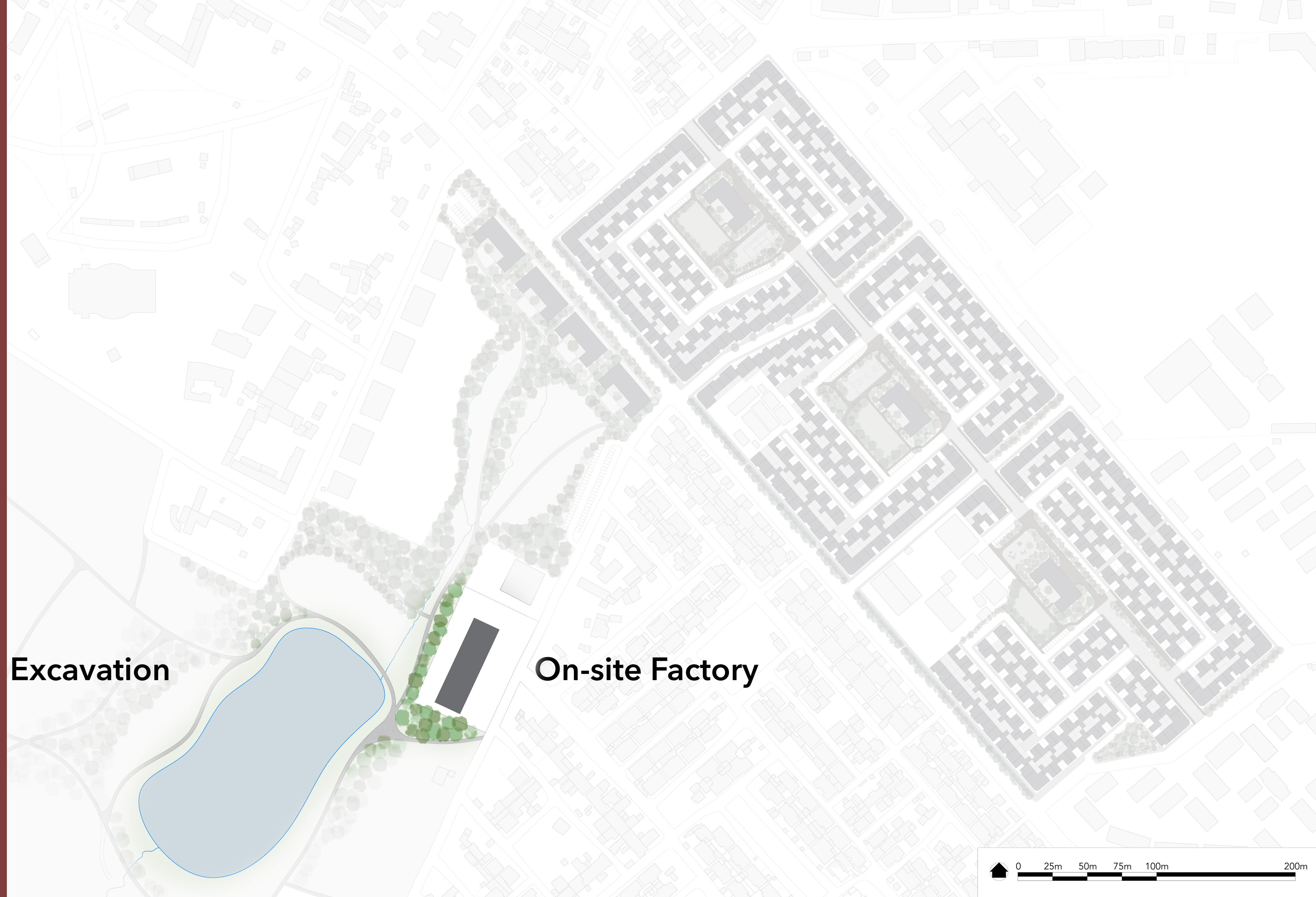

Excavation

On-site Factory



Adobe



Image source:
[https://commons.wikimedia.org/wiki/File:Mud_Brick_Wall_at_Ashkelon_\(5758799883\).jpg](https://commons.wikimedia.org/wiki/File:Mud_Brick_Wall_at_Ashkelon_(5758799883).jpg)

Adobe

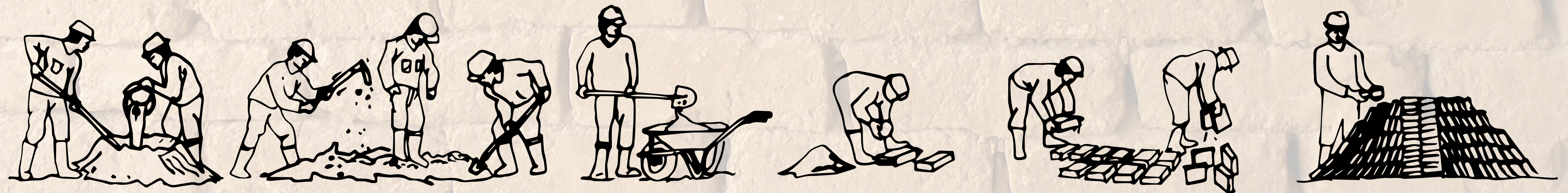

Image sources:
[https://commons.wikimedia.org/wiki/File:Mud_Brick_Wall_at_Ashkelon_\(5758799883\).jpg](https://commons.wikimedia.org/wiki/File:Mud_Brick_Wall_at_Ashkelon_(5758799883).jpg)
<https://madeinearth.in/topics/techniques/adobe/>
(adapted)

Adobe

Gerji:

Clay: 50 - 70%
Sand: 30 - 50%

(Montmorillonite:
45 - 50%)

Adobe:

Clay: 20 - 28%
Sand: 62 - 70%
Straw: 10%

(Montmorillonite:
18 - 20%)

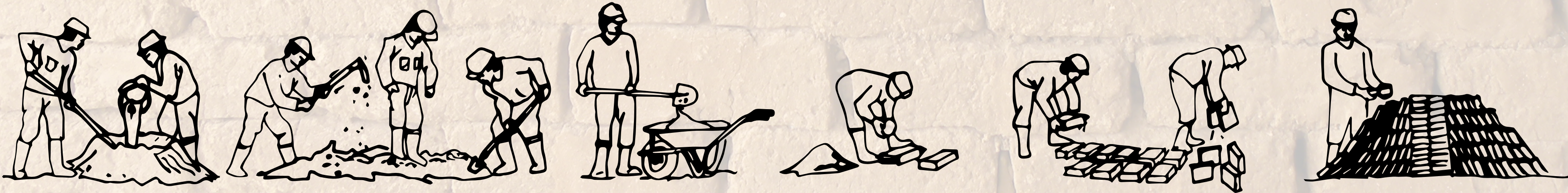
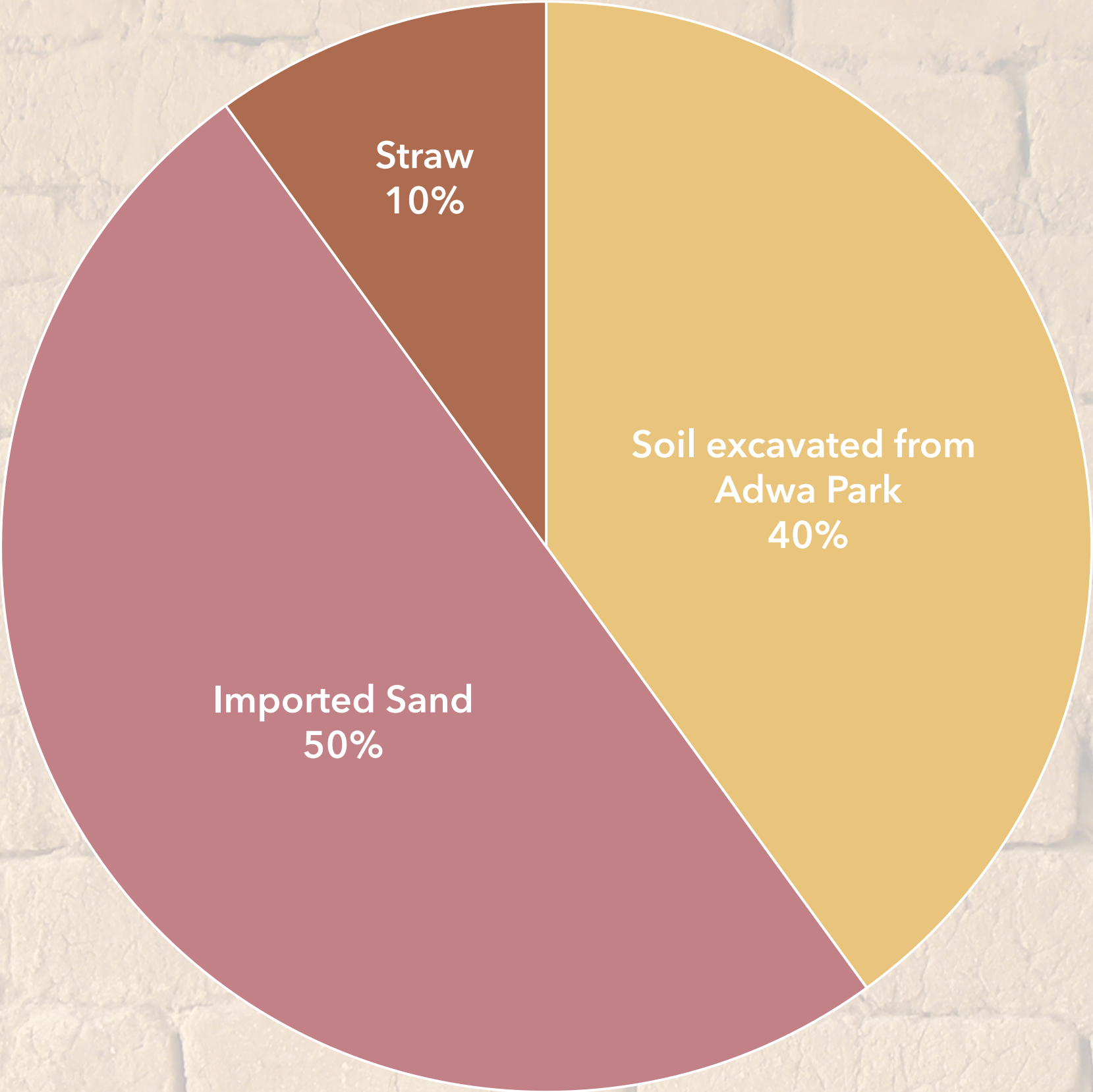
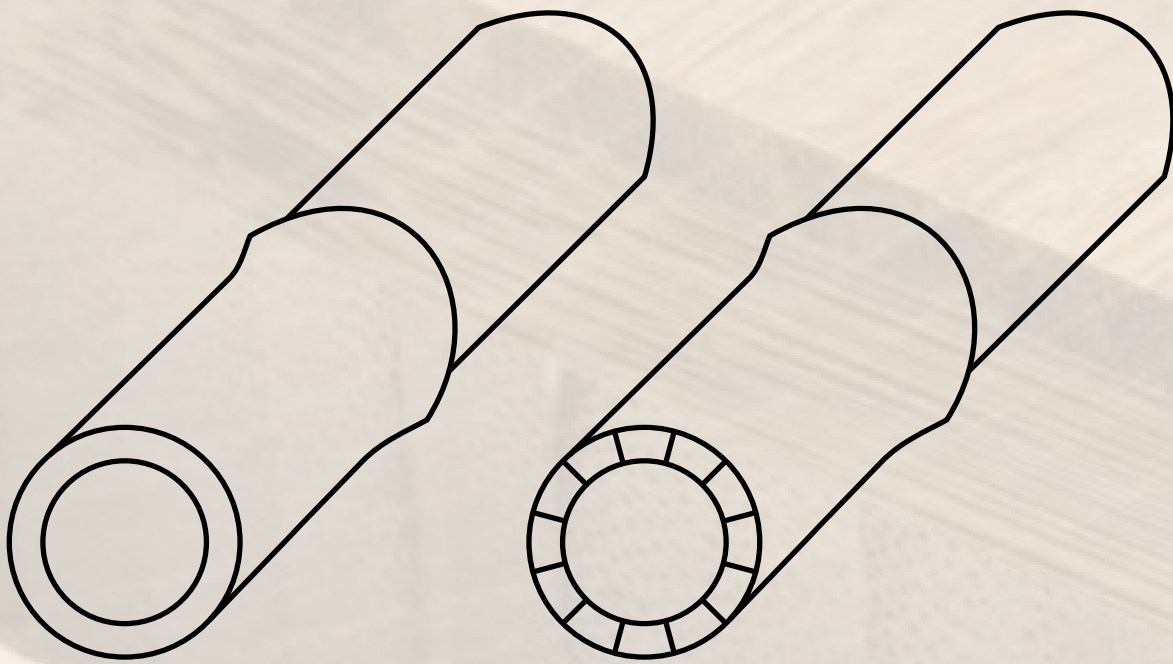

Image sources:
[https://commons.wikimedia.org/wiki/File:Mud_Brick_Wall_at_Ashkelon_\(5758799883\).jpg](https://commons.wikimedia.org/wiki/File:Mud_Brick_Wall_at_Ashkelon_(5758799883).jpg)
<https://madeinearth.in/topics/techniques/adobe/>
(adapted)

LBL





Raw bamboo split

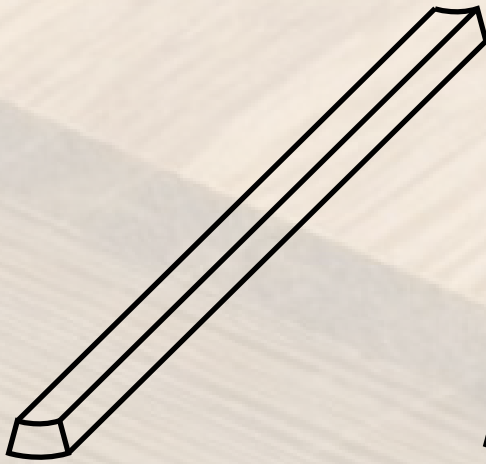

Single strip

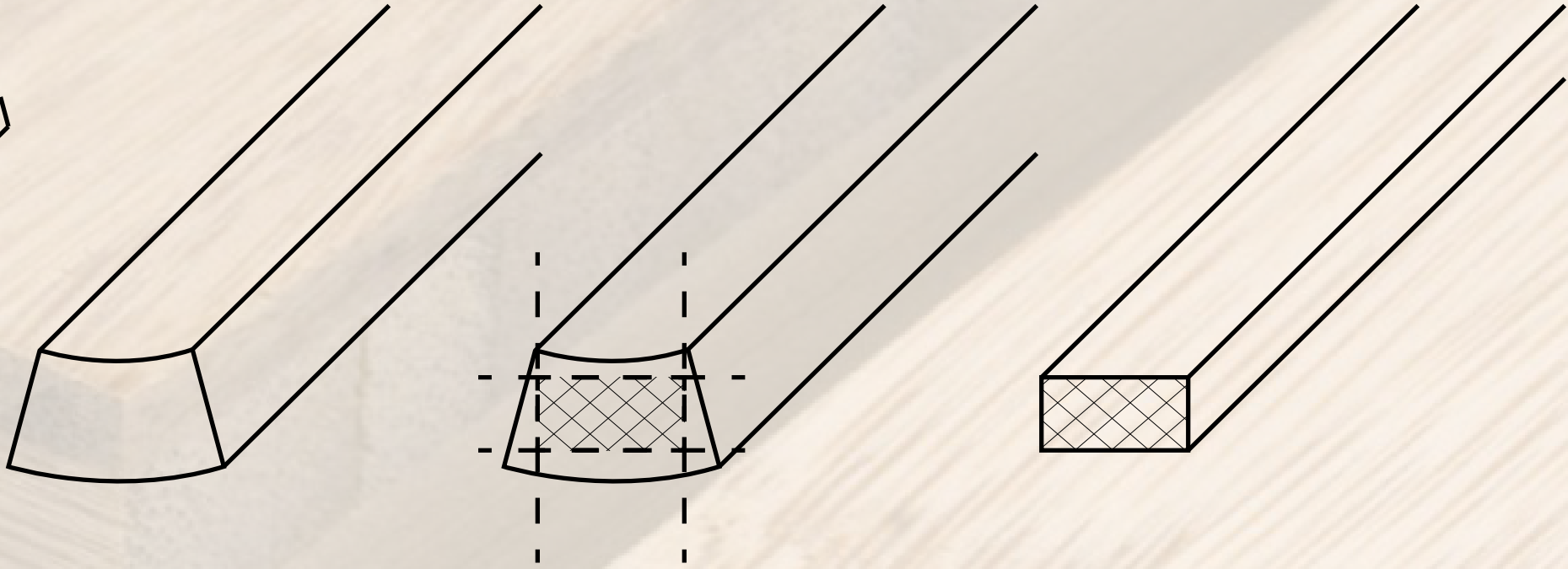

Strips planed

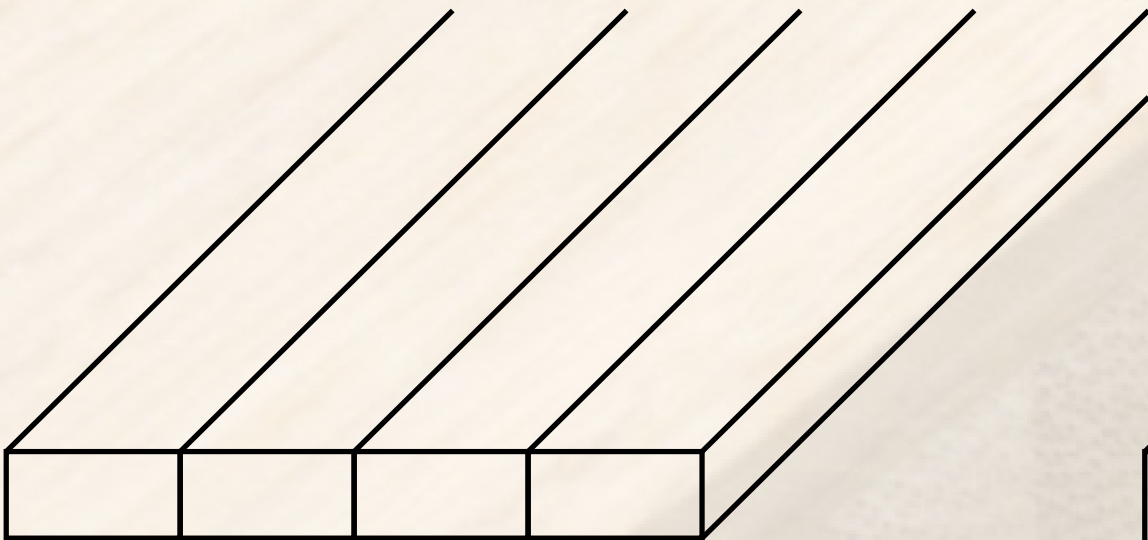

Laminated horizontally

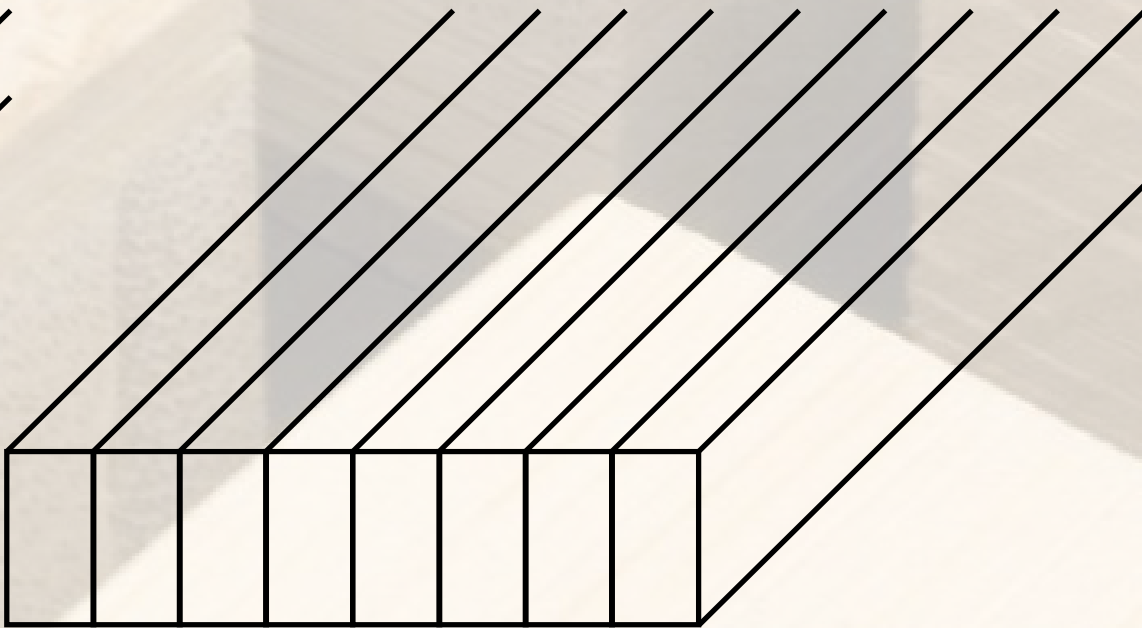

Laminated vertically

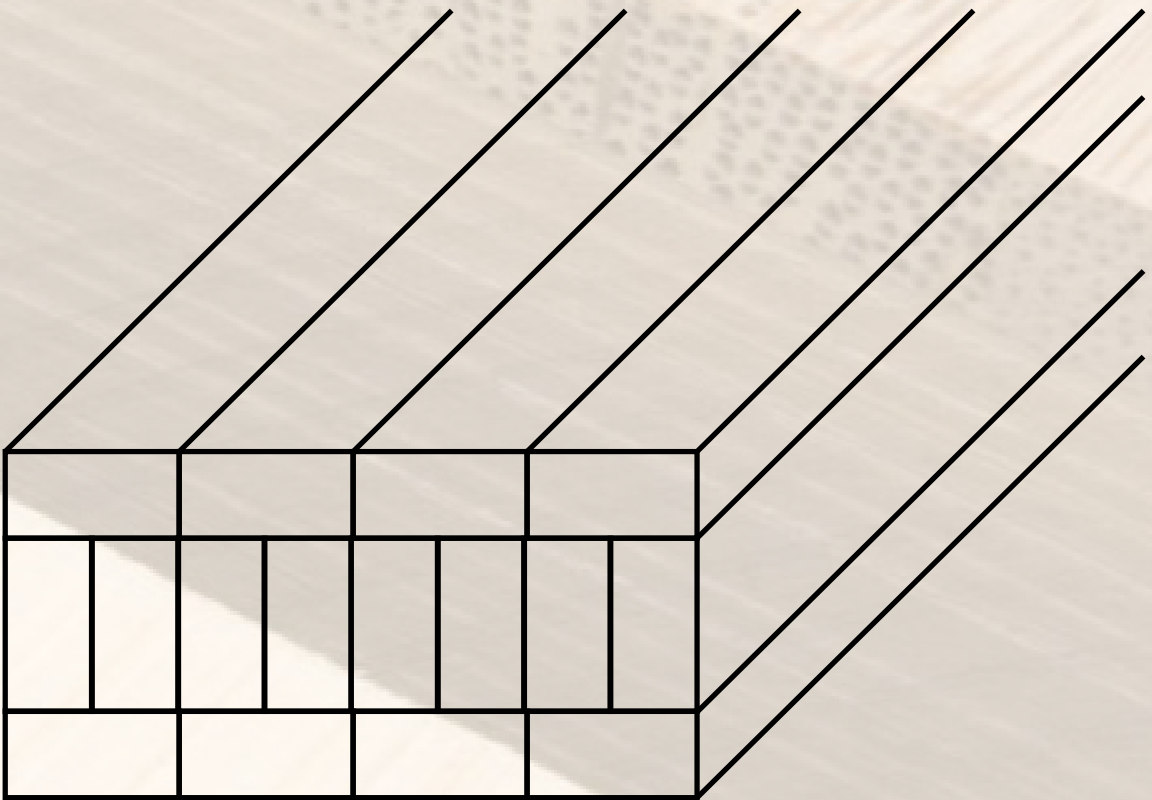

Glued

Image sources:
<https://www.bambooflooringchina.com/products/bamboo-plywood.html>
<https://ascelibrary.org/cms/asset/0f4a69b5-9a50-4074-ab61-661c95734135/4.jpg> (adapted)

Phasing



Data

Existing

Proposed

Site Ownership: FHC

Tenure: Social rental,
(sub-rental)

Function: Residential
(community)

Dwelling Units: 319
Total Units: 319

Dwellings/Hectare: 25.5

FSI: 0.43

Site Ownership: FHC

Tenure: Social rental,
Private rental,
Sub-rental
Co-operatives,
Leasehold

Function: Residential,
Commercial,
Community

Dwelling Units: 1800 (est.)
Total Units: 2000 (est.)

Dwellings/Hectare: 151 (est)

FSI: 1.8

Typologies



Key

<div></div> Type 1	<div></div> Type 2	<div></div> Type 3
--------------------	--------------------	--------------------



Typical Block



Type 1

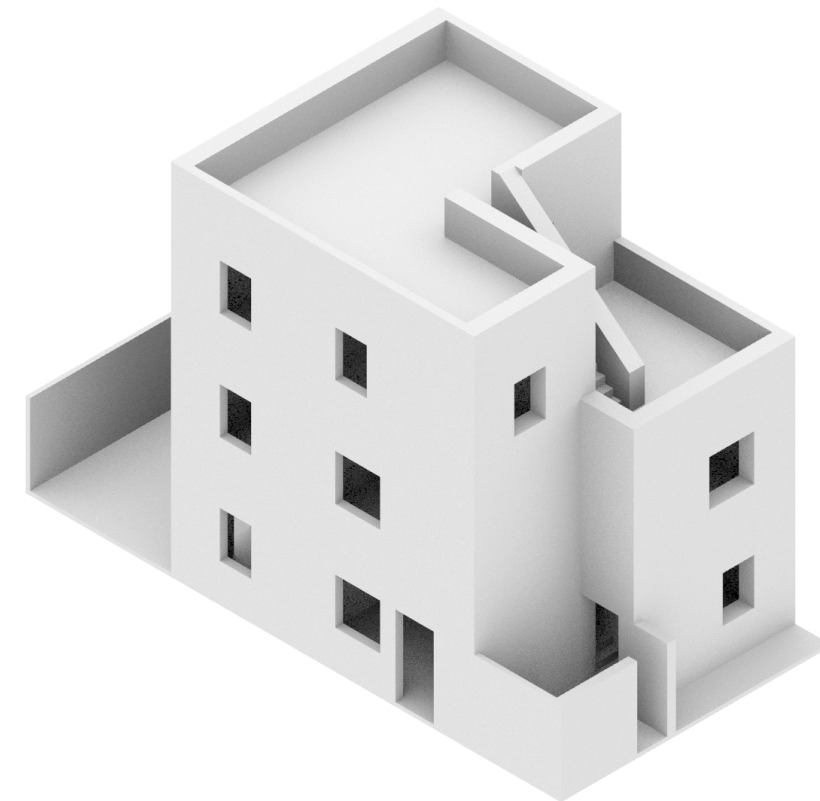
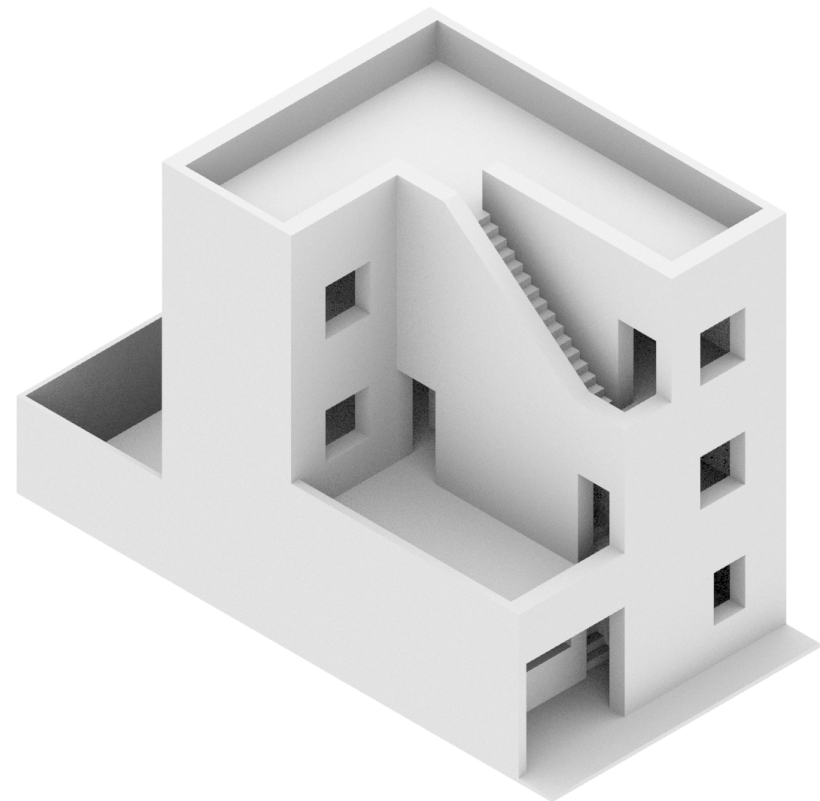
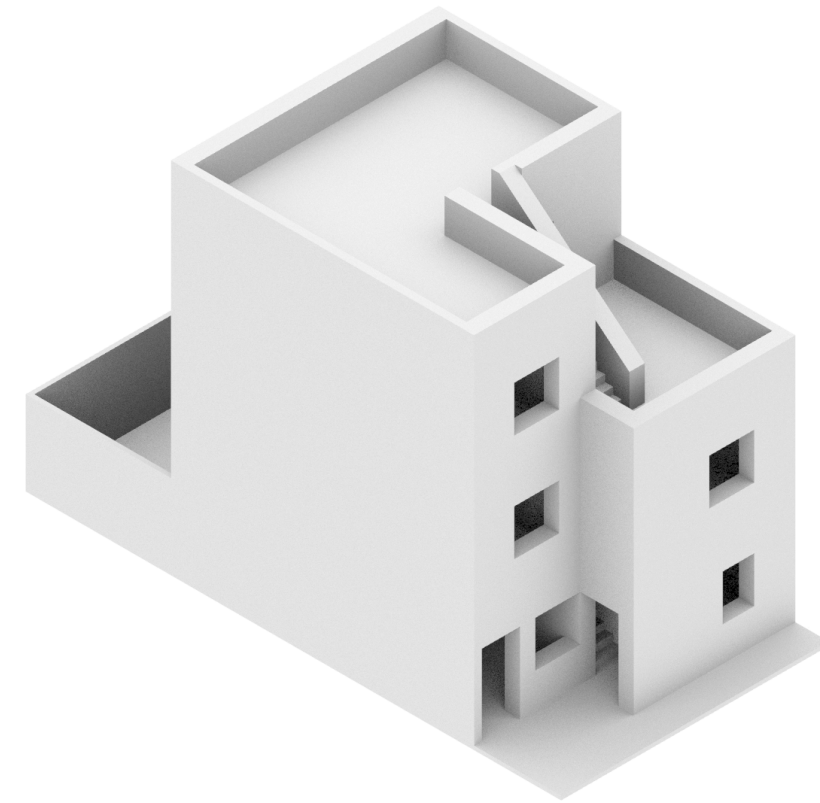
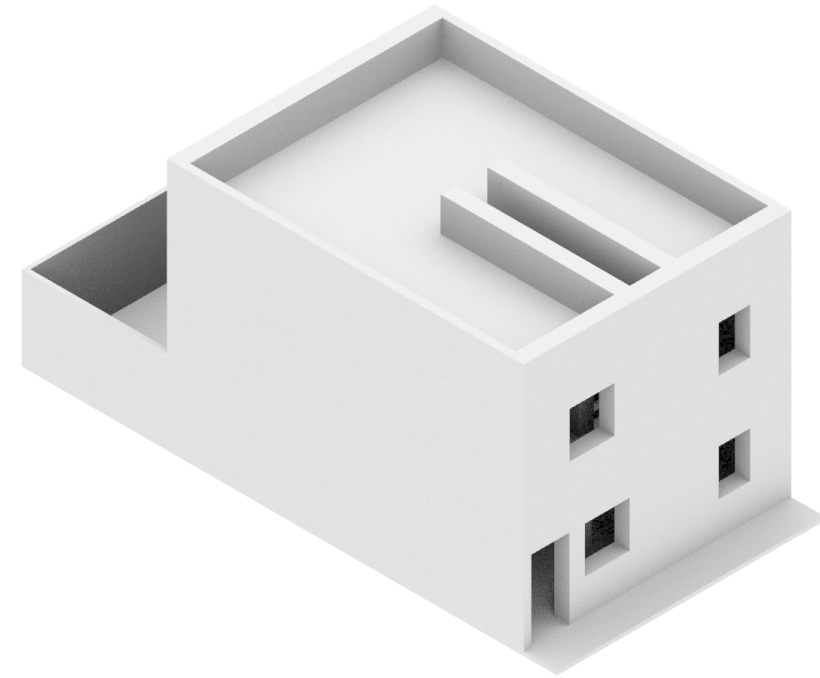
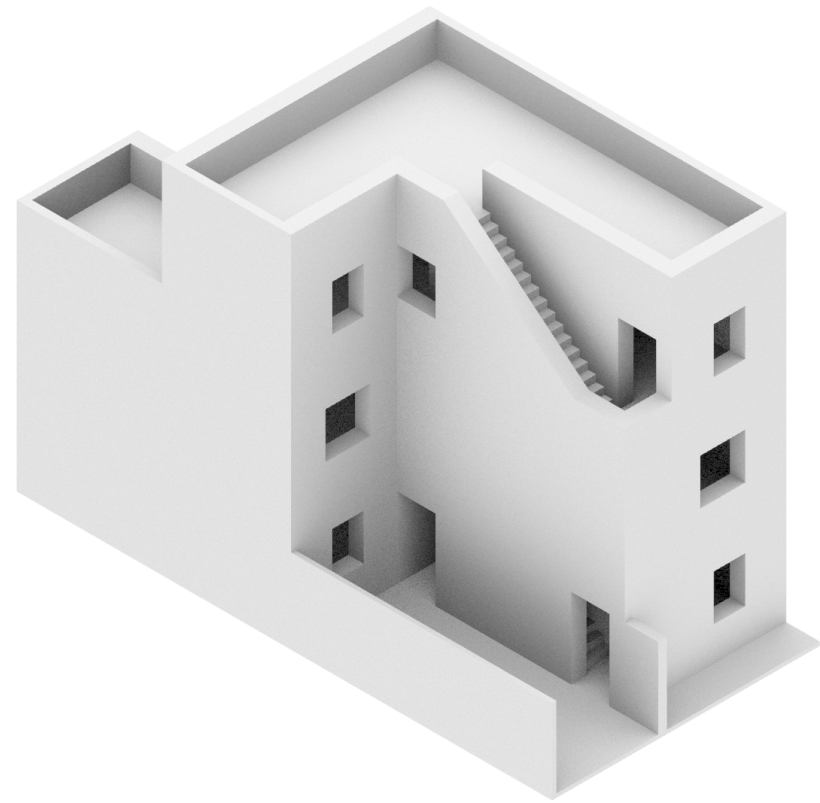
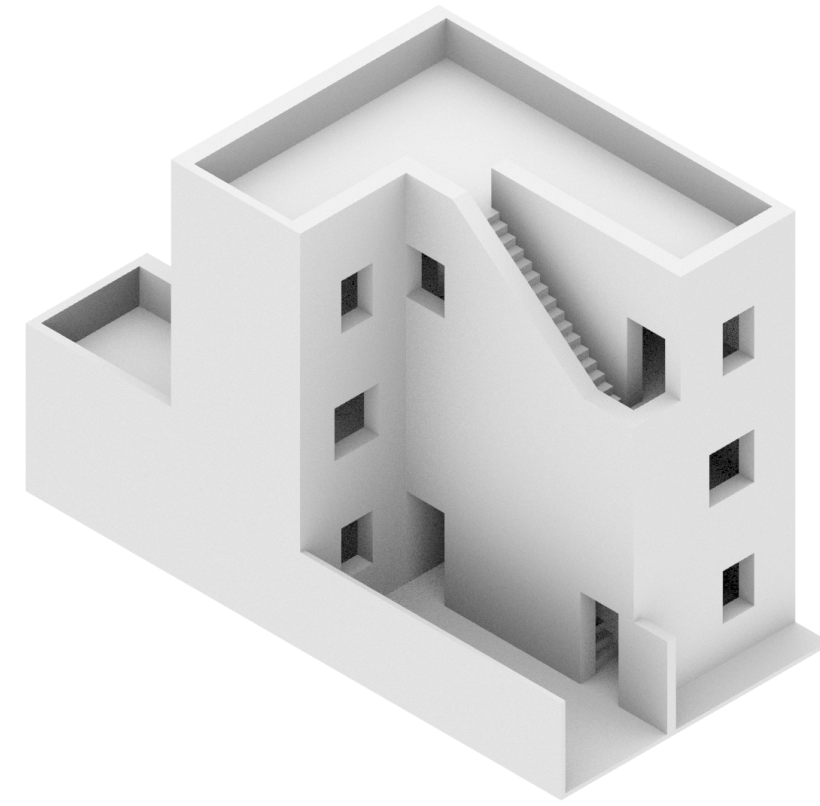
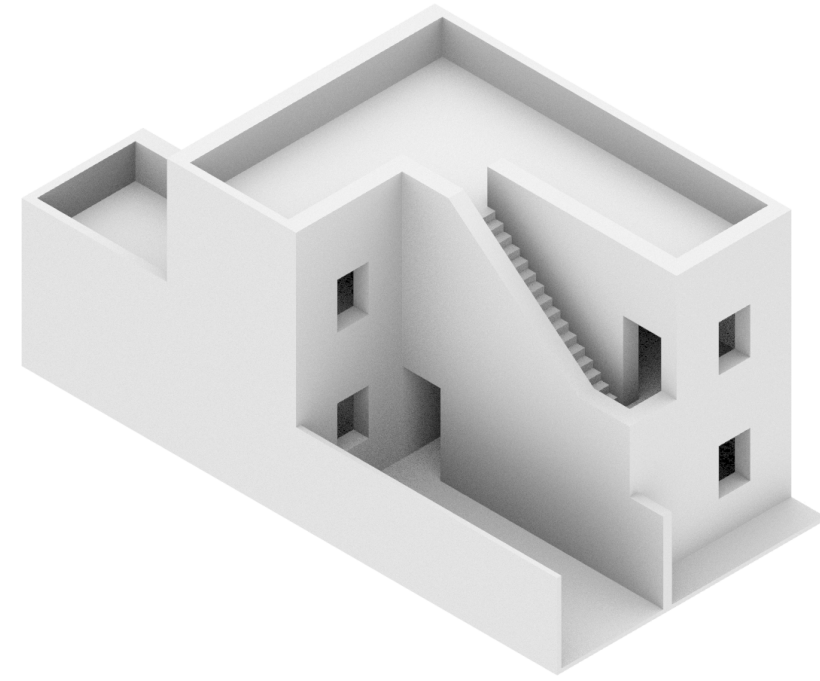
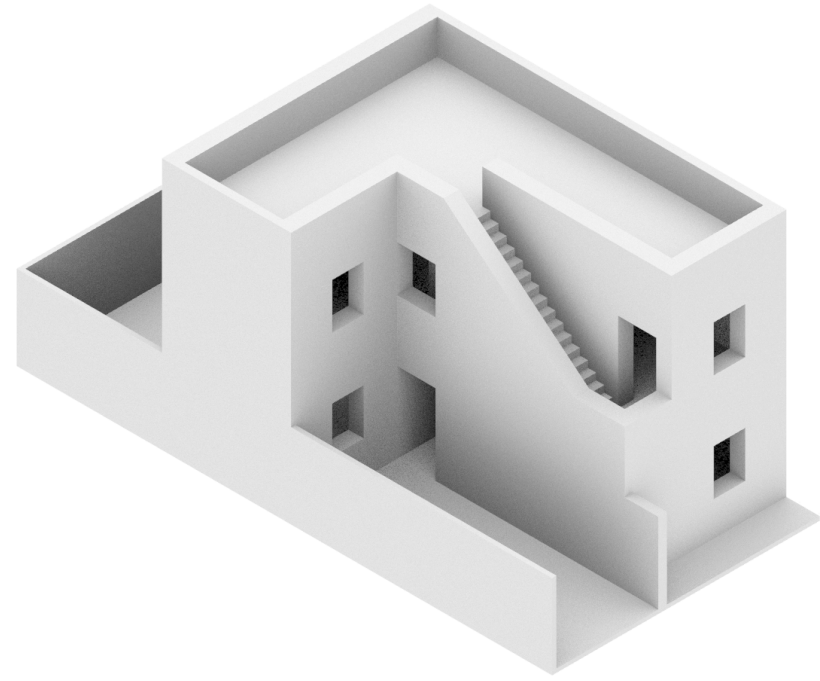



**Malagueira Housing,
Évora, Portugal
Álvaro Siza, 1973-77**

Image source: <https://befrontmag.com/2017/04/13/public-housing-and-a-teaspoon-of-ethics/>



**Street of Vernacular Housing,
Harar**

Image source: <https://www.flickr.com/photos/mytripsmypics/26692603890>

Nucleus

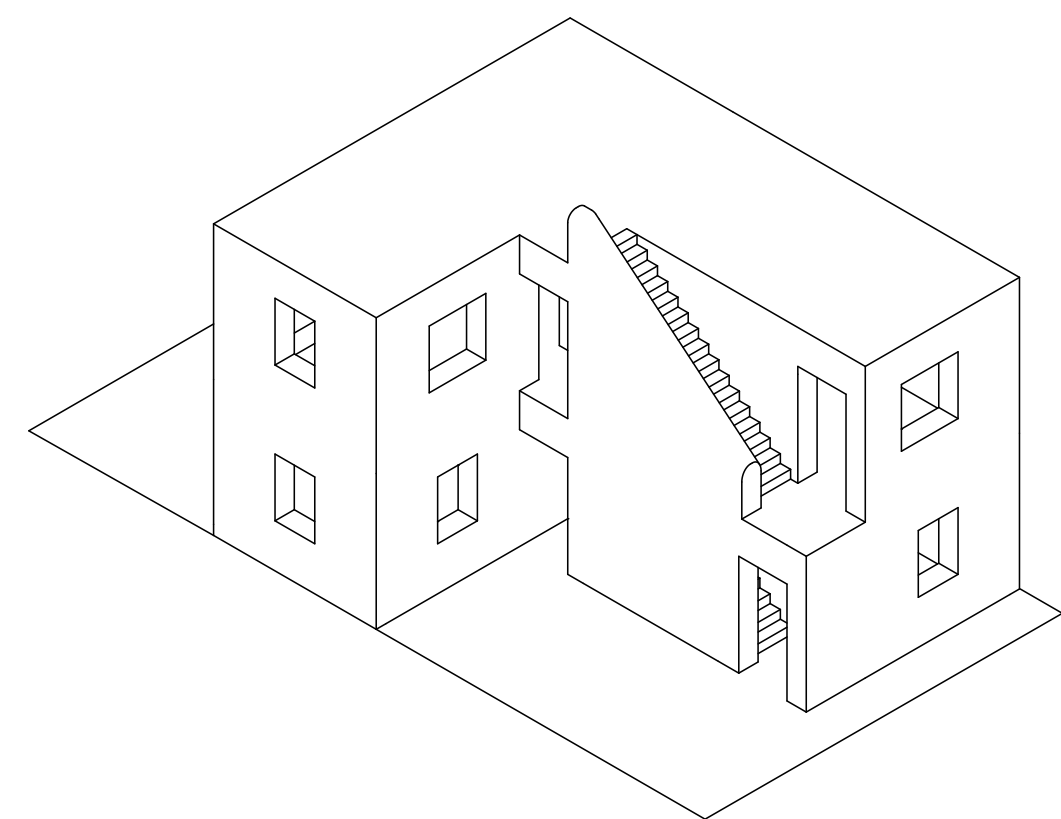

Nucleus

Nucleus

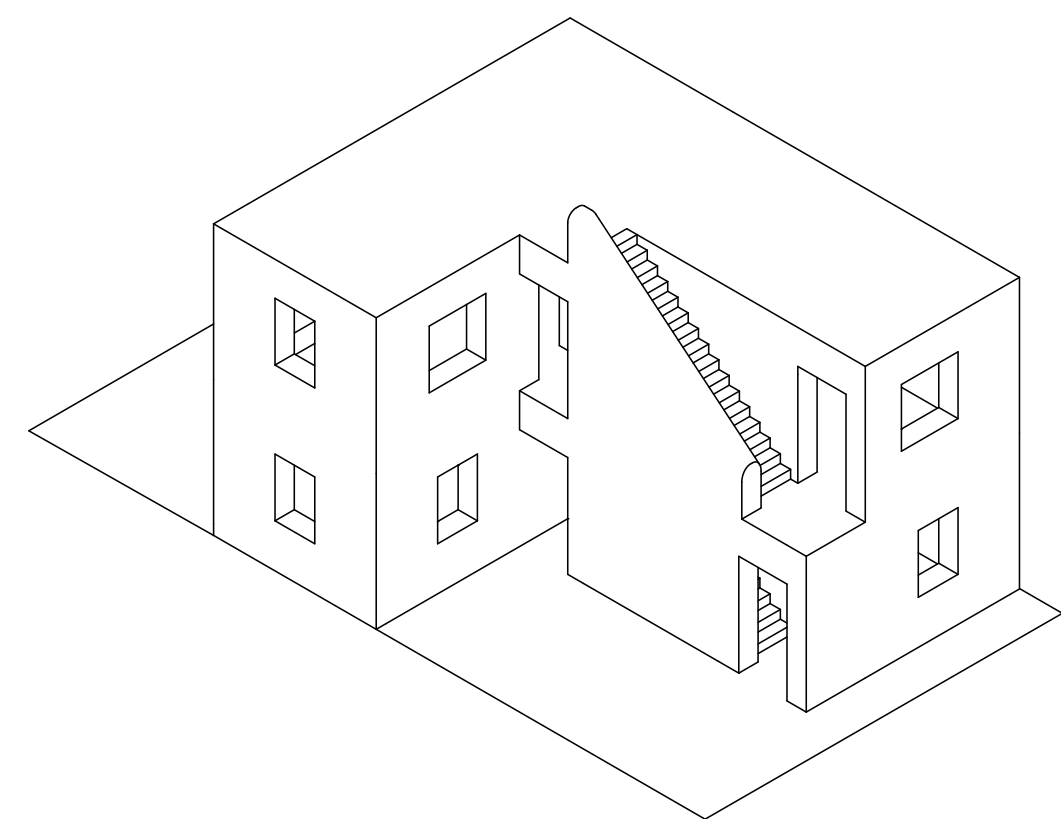

Nucleus

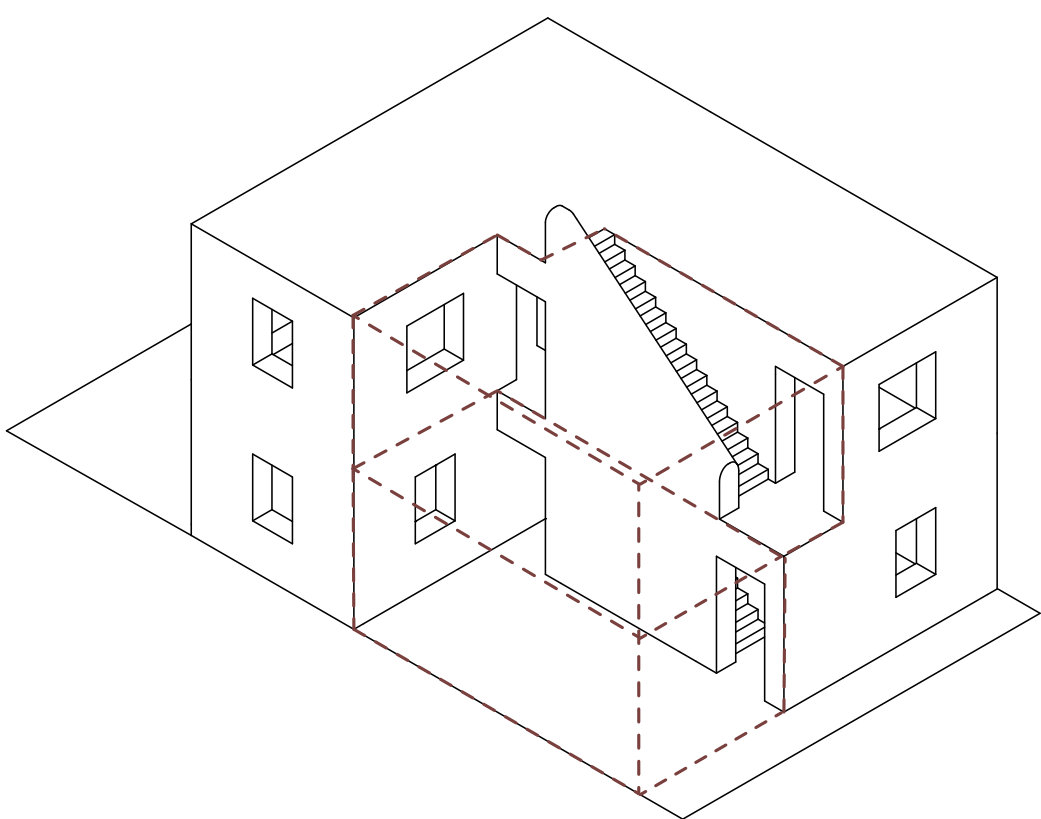

Front Extension

Nucleus

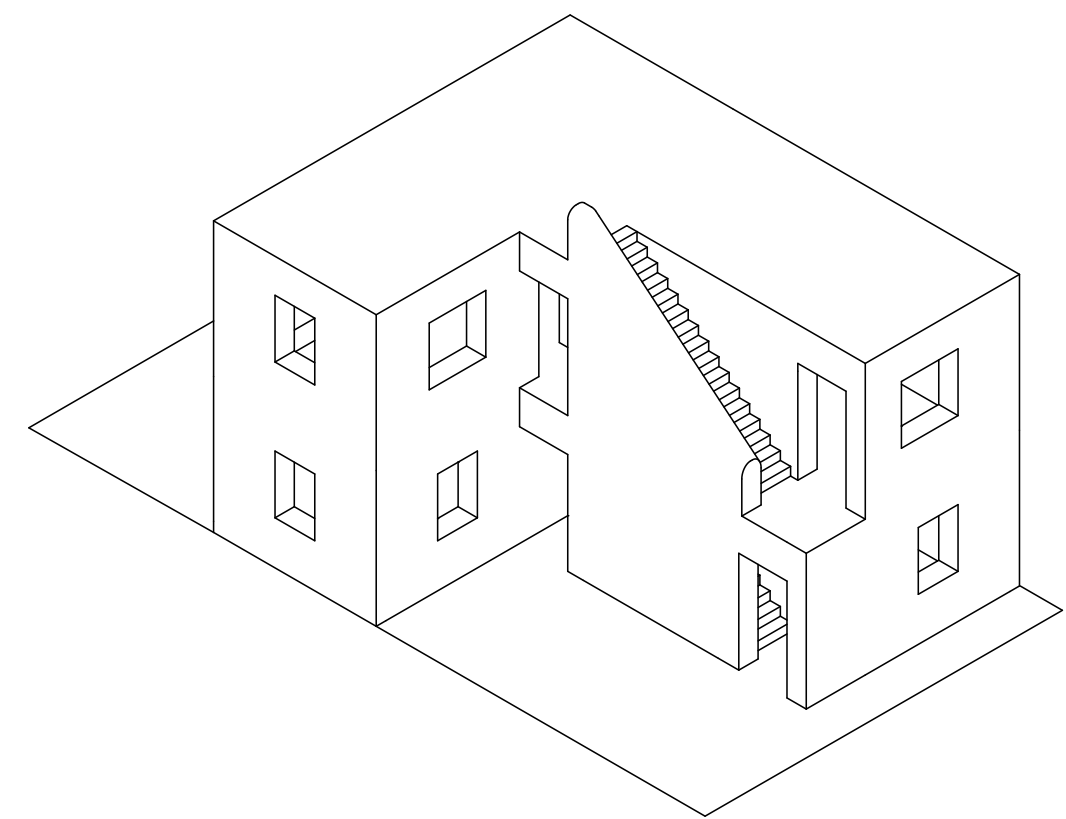

Nucleus

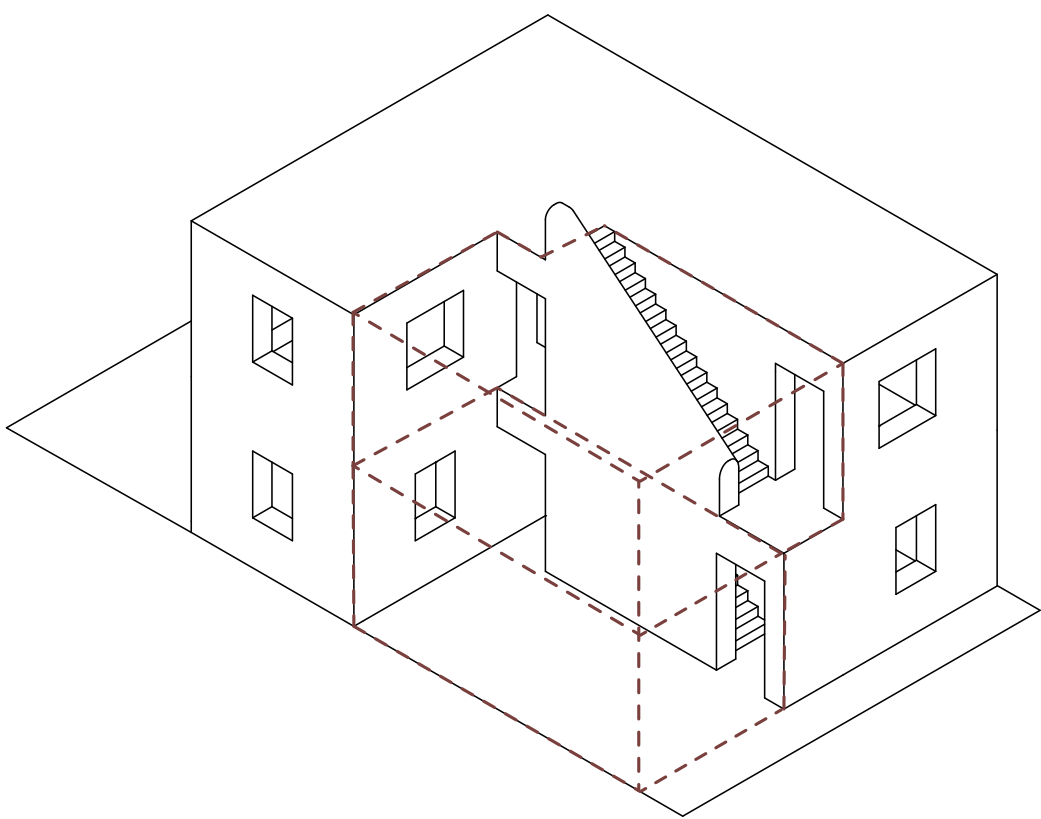

Front Extension

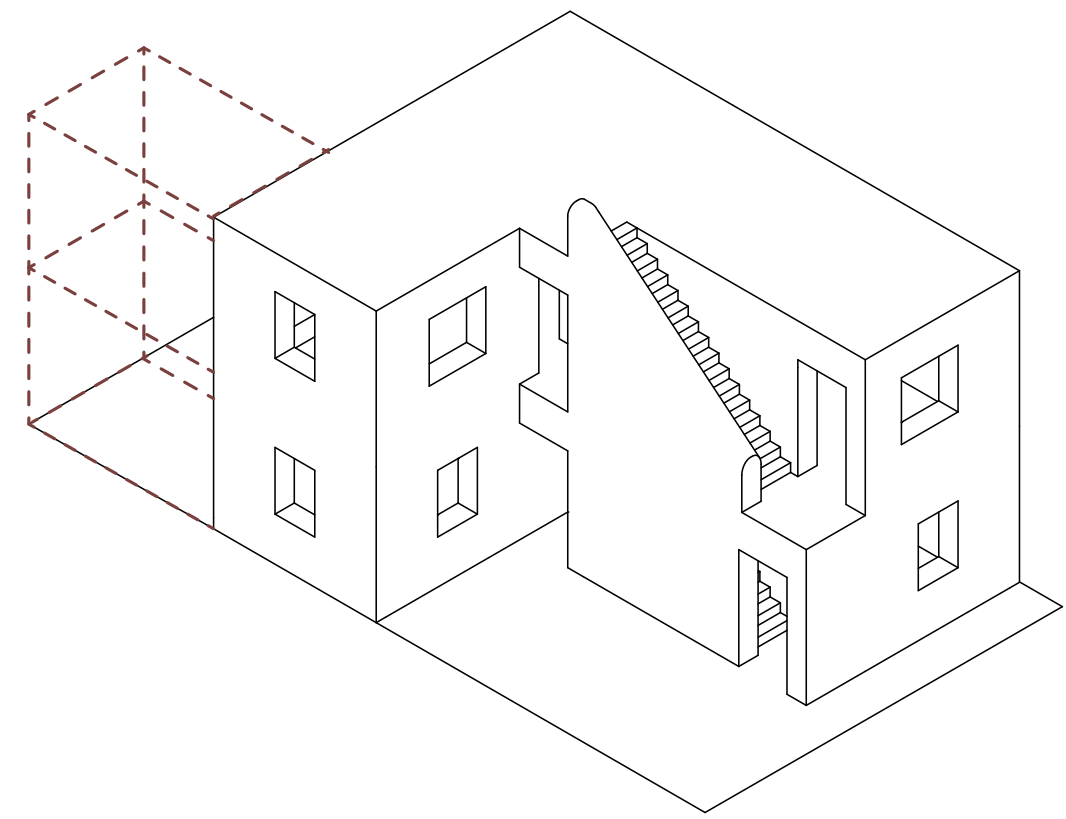

Rear Extension

Nucleus

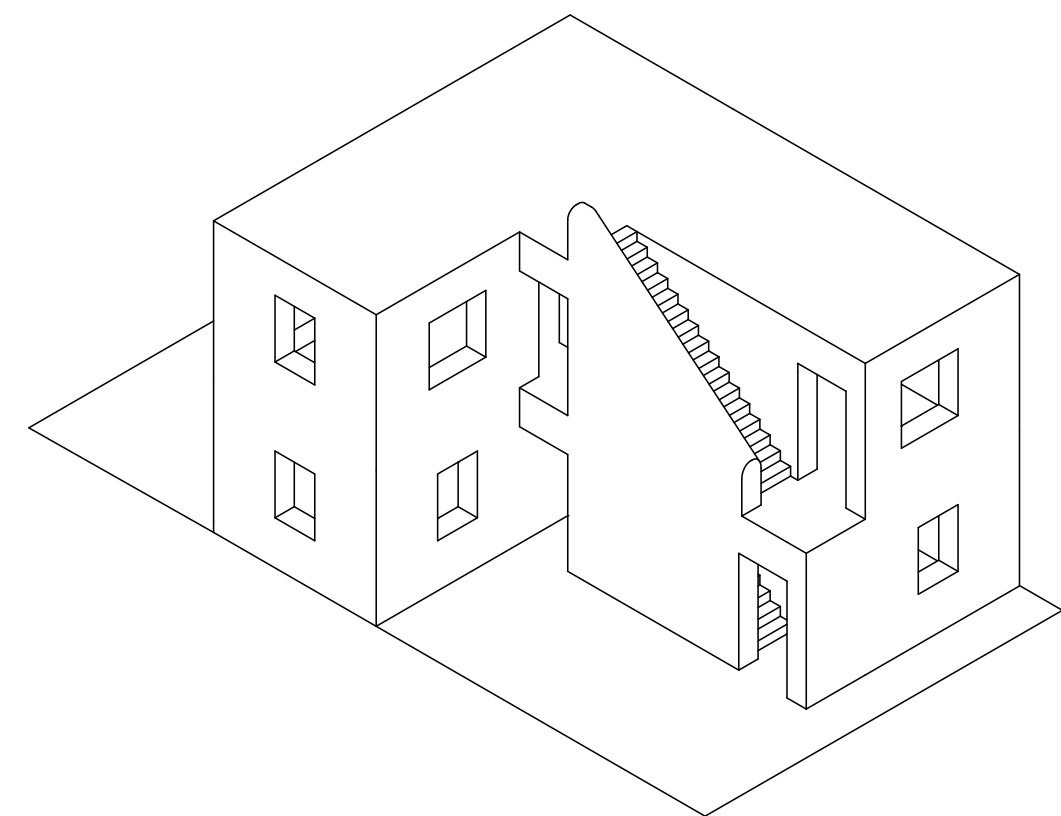

Nucleus

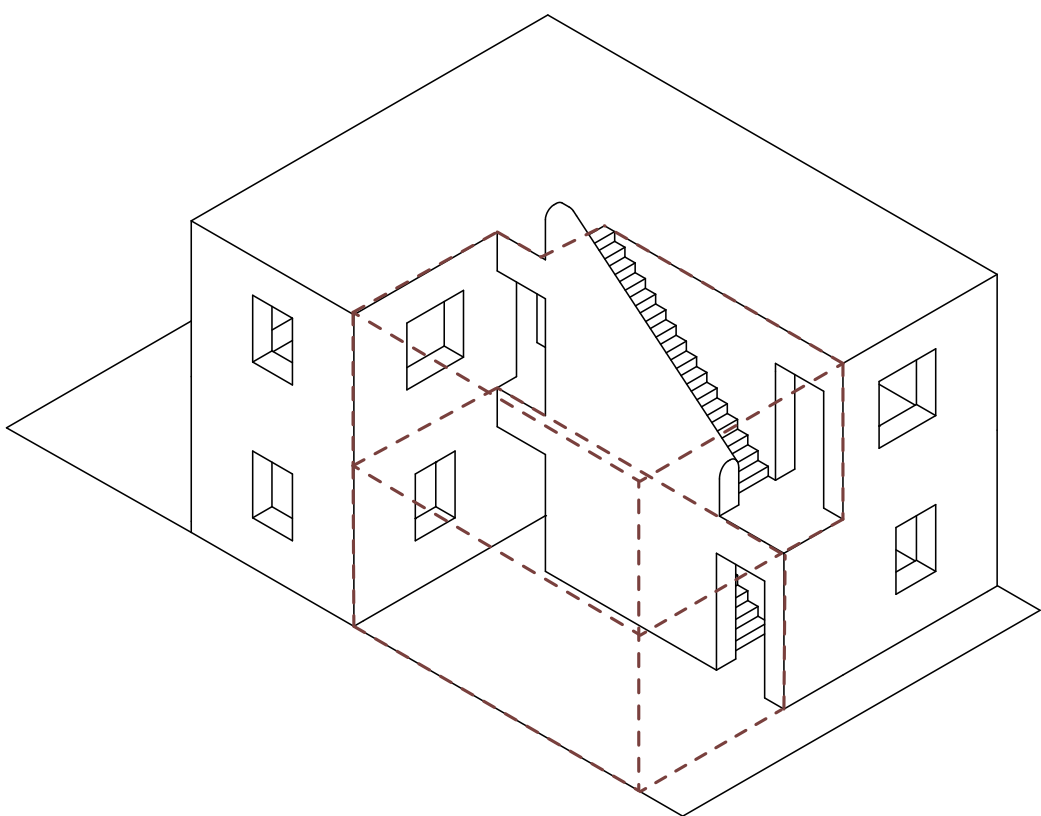

Front Extension

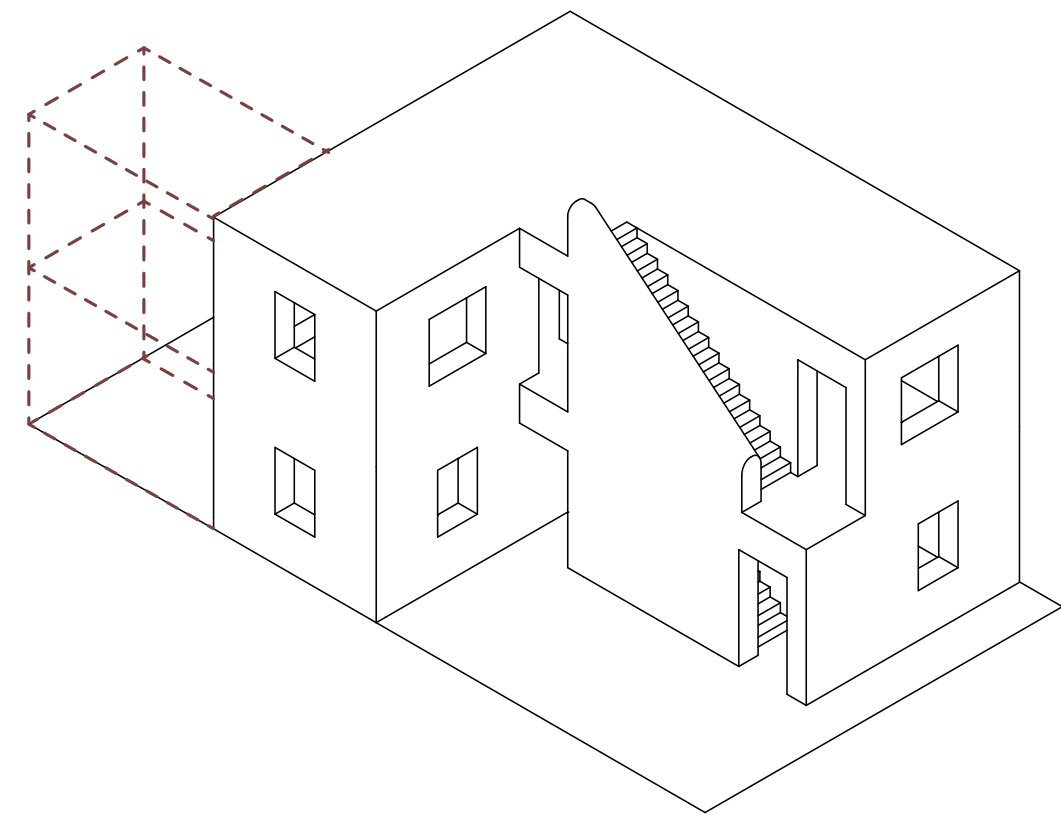

Rear Extension

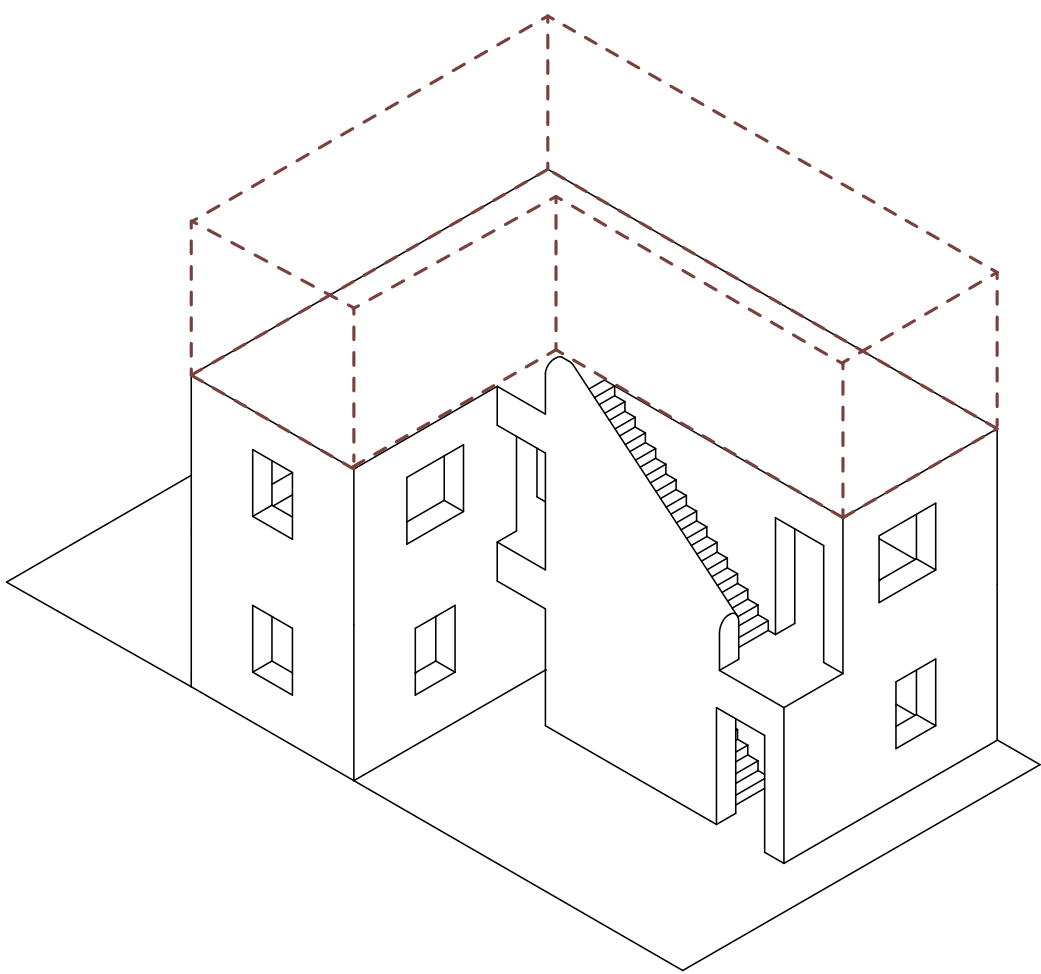

Top Extension

Type 1A

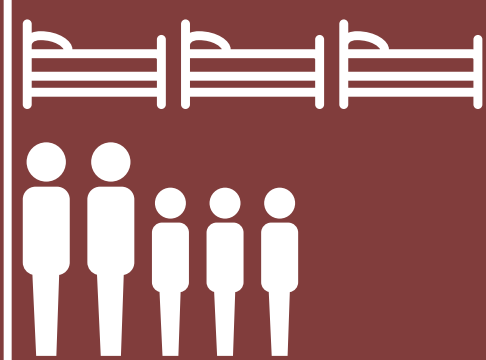

66sqm

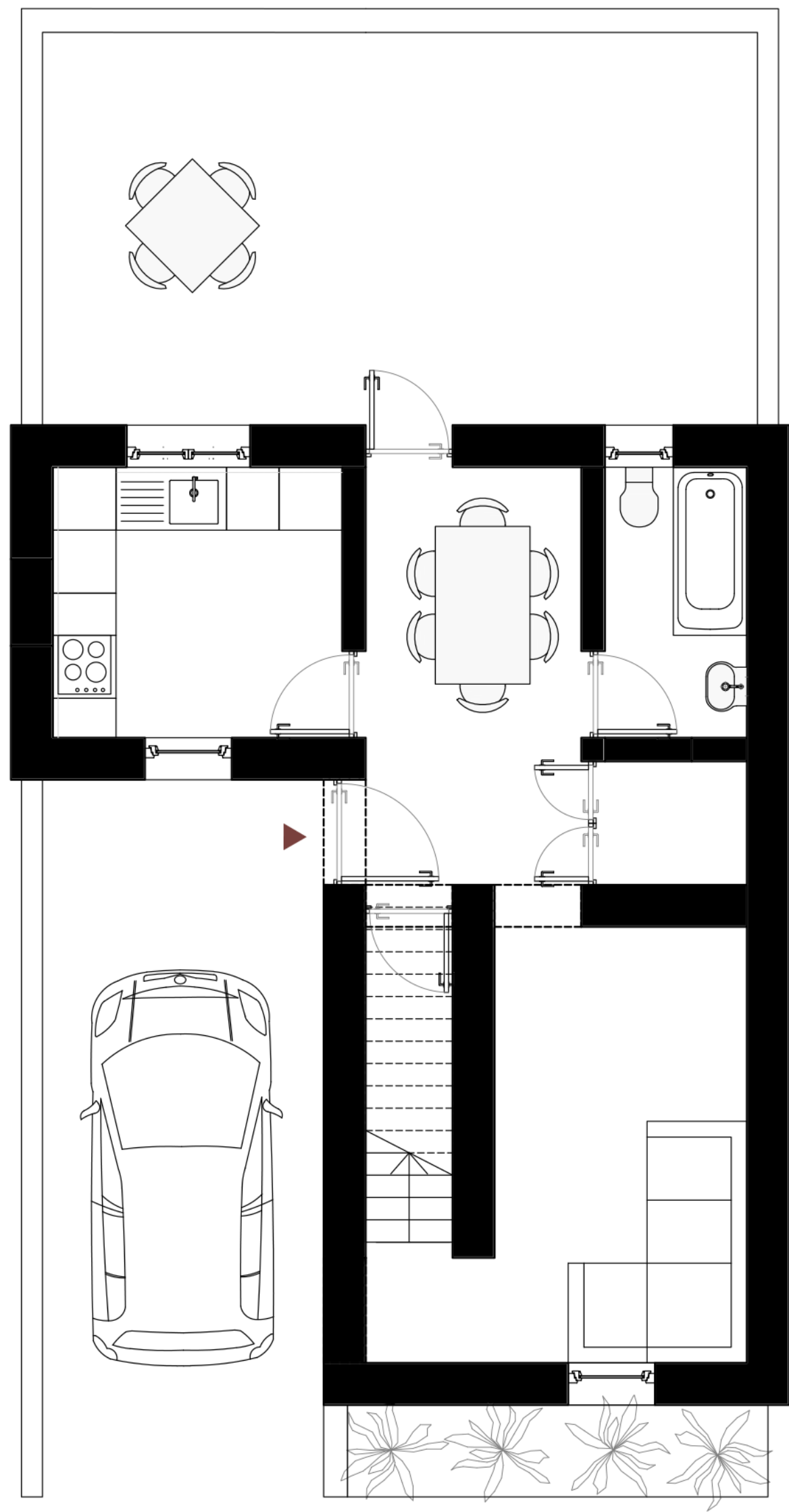

Ground Floor

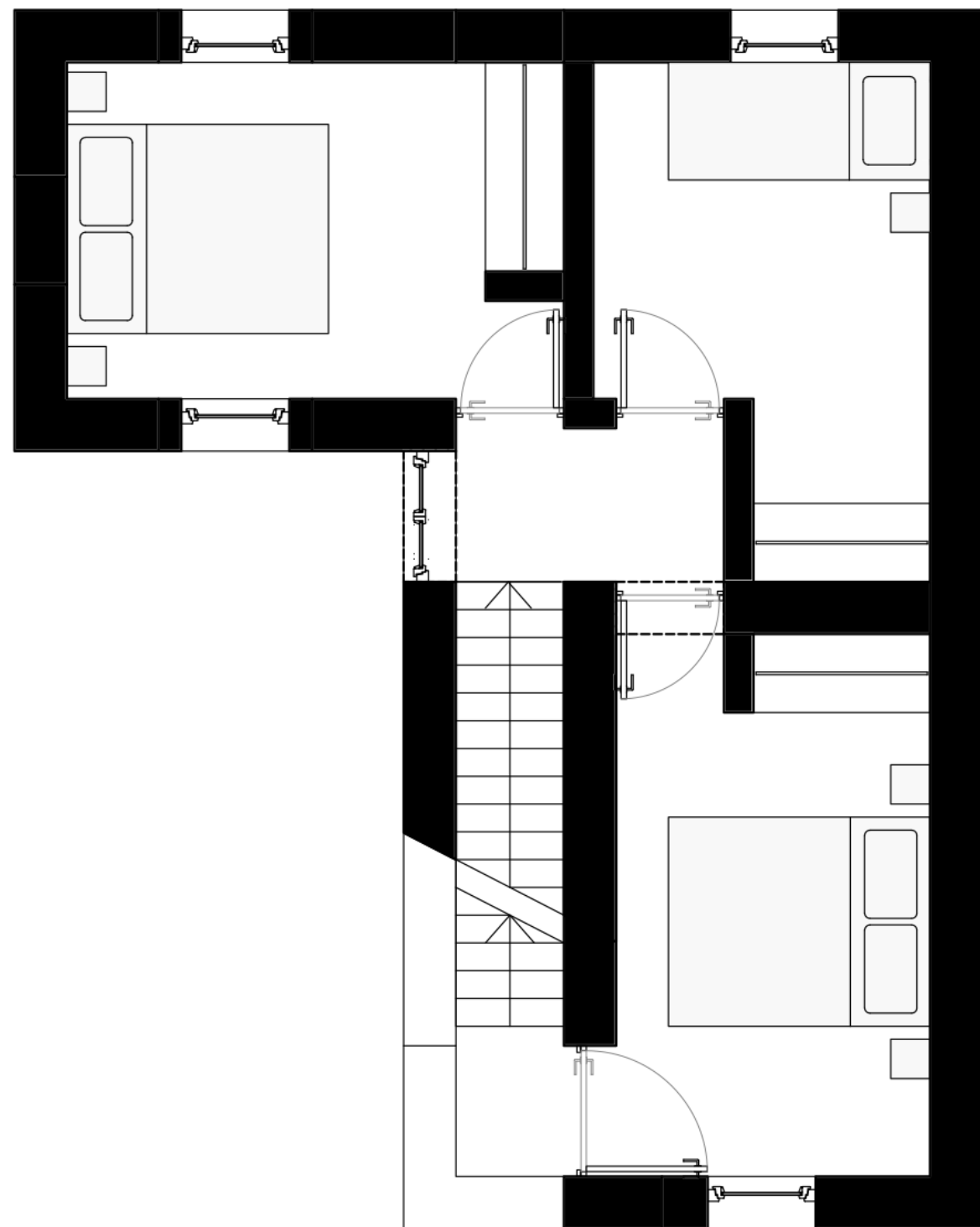

First Floor

Type 1A



66sqm

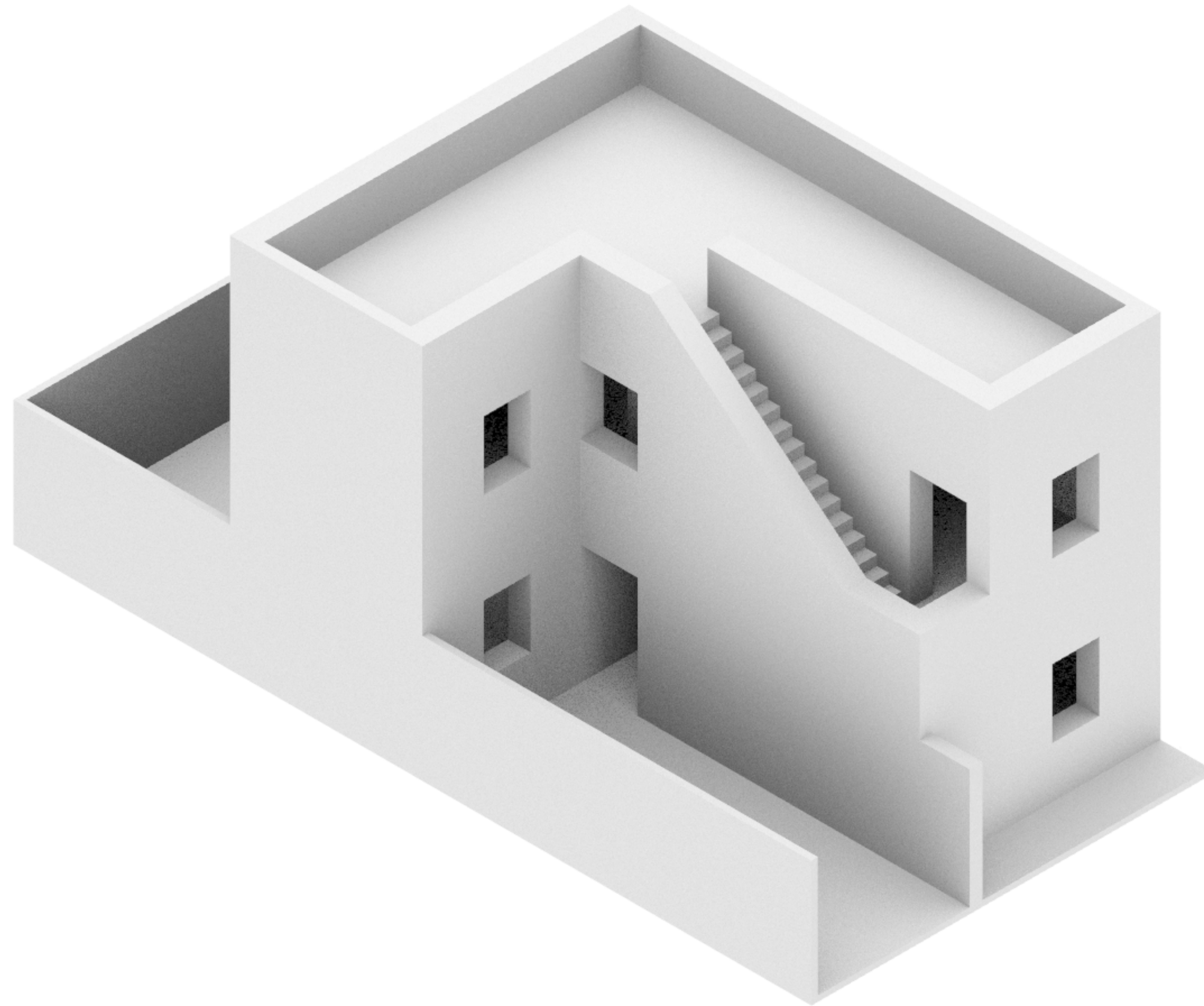

Type 1B

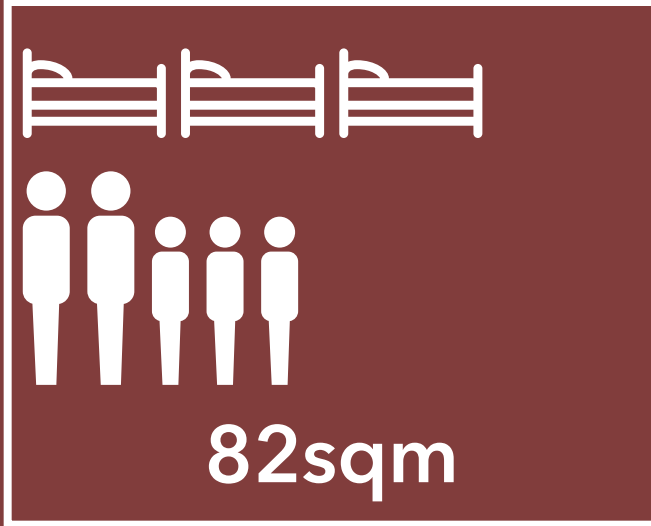

(standard offer
for existing
residents)

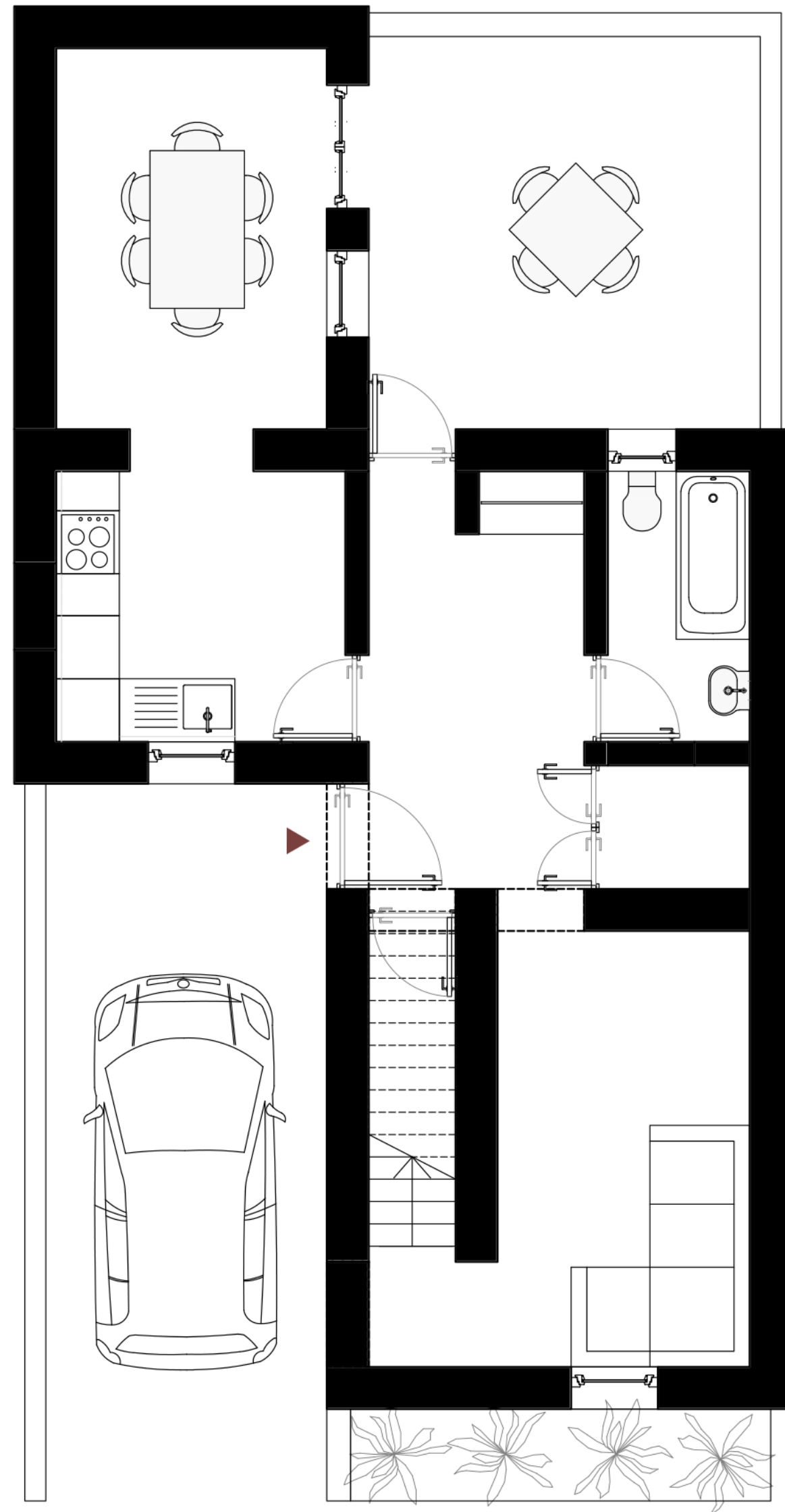

Ground Floor

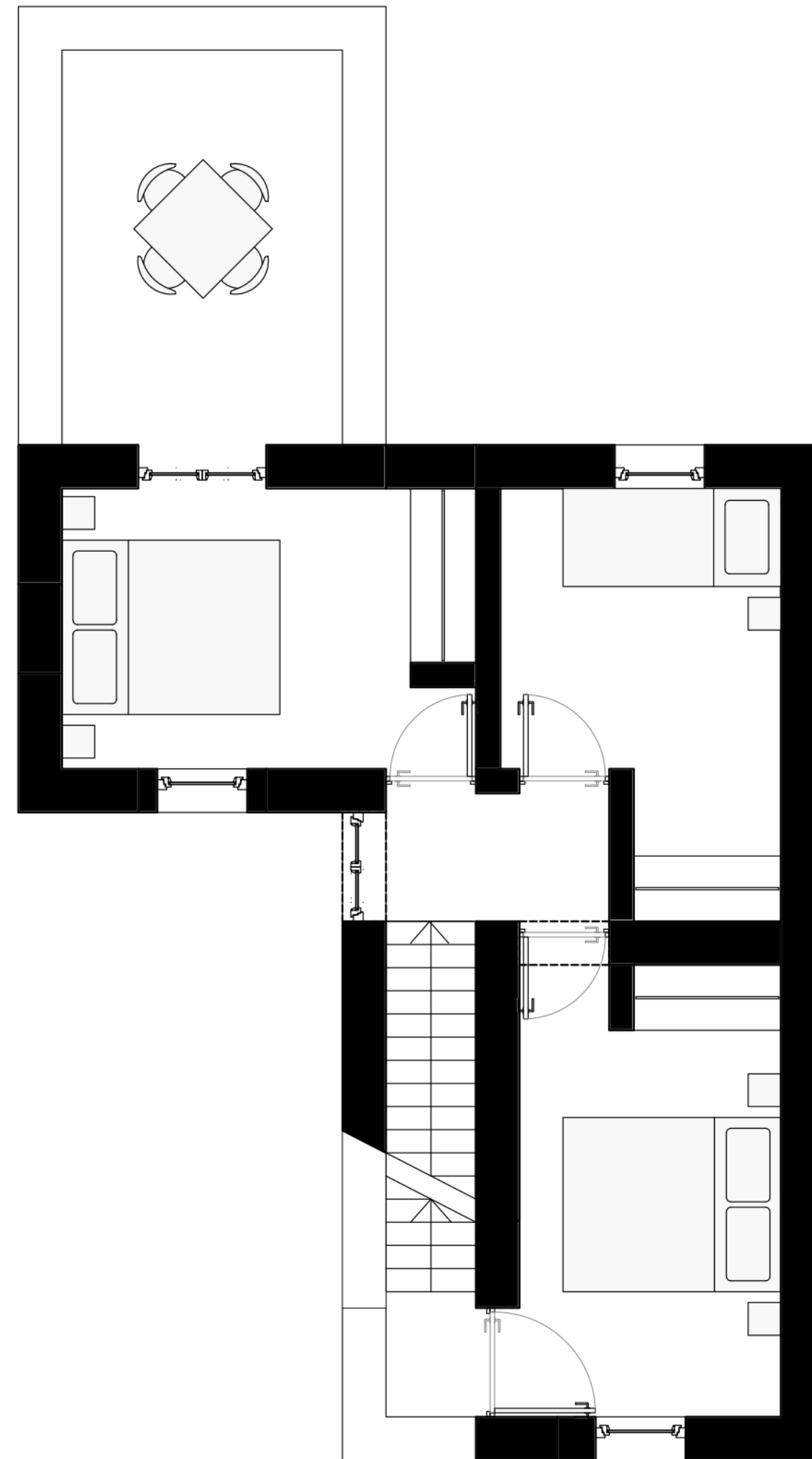

First Floor

Type 1B

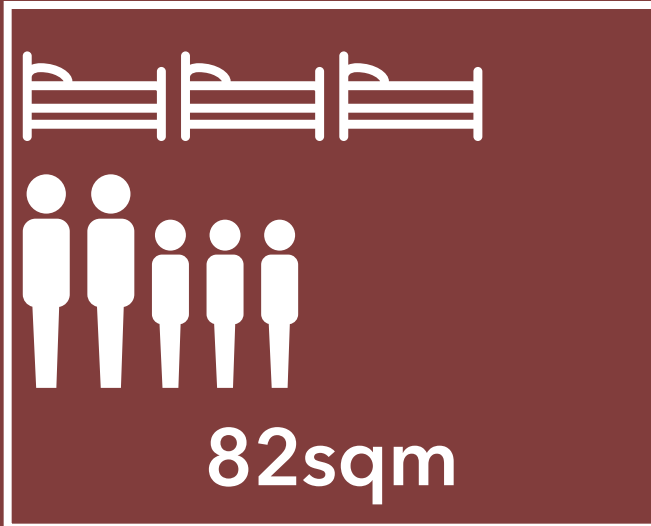

(standard offer
for existing
residents)

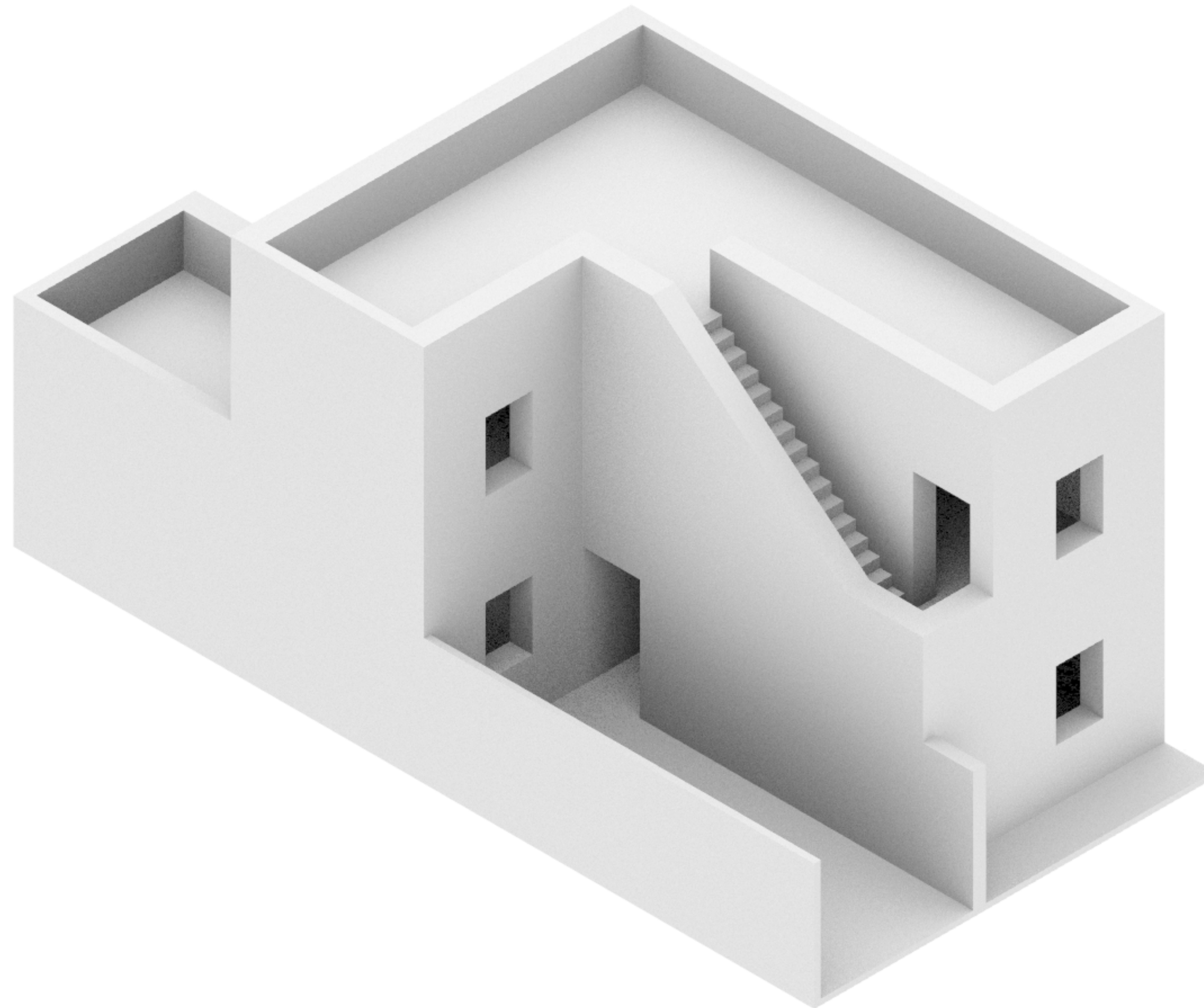

Type 1C



49sqm

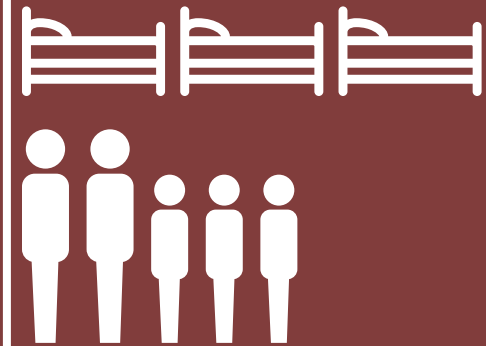

82sqm

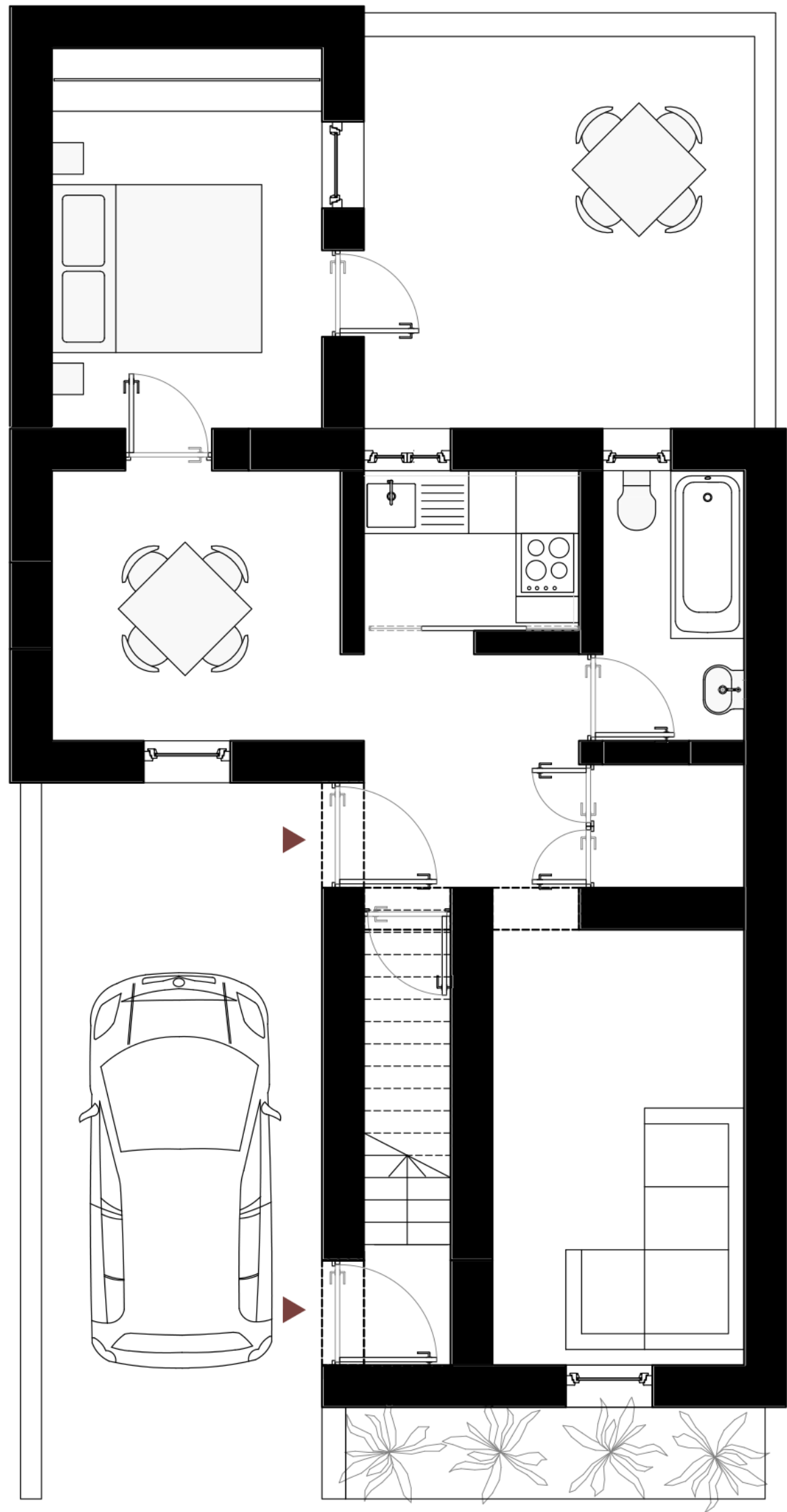

Ground Floor

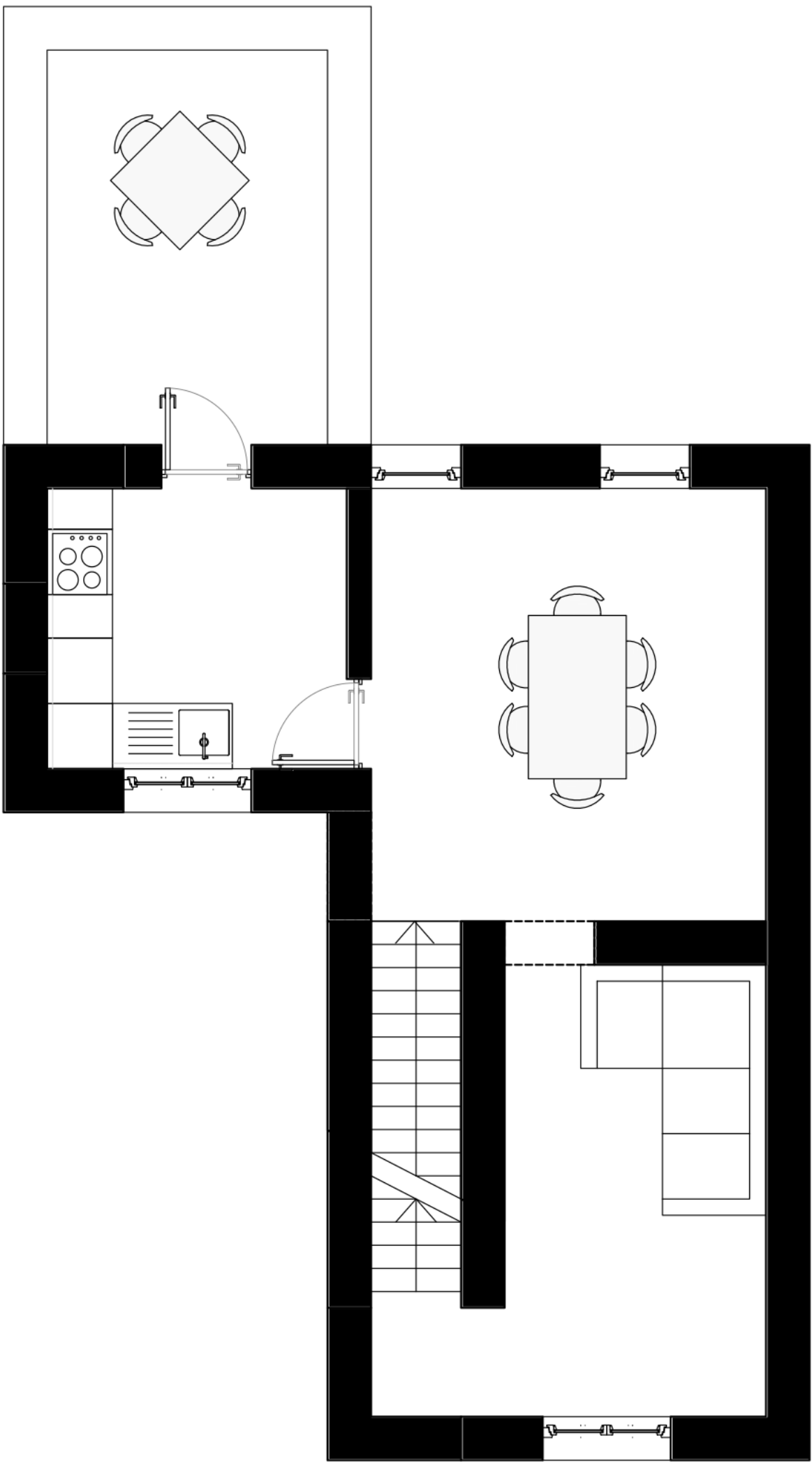

First Floor

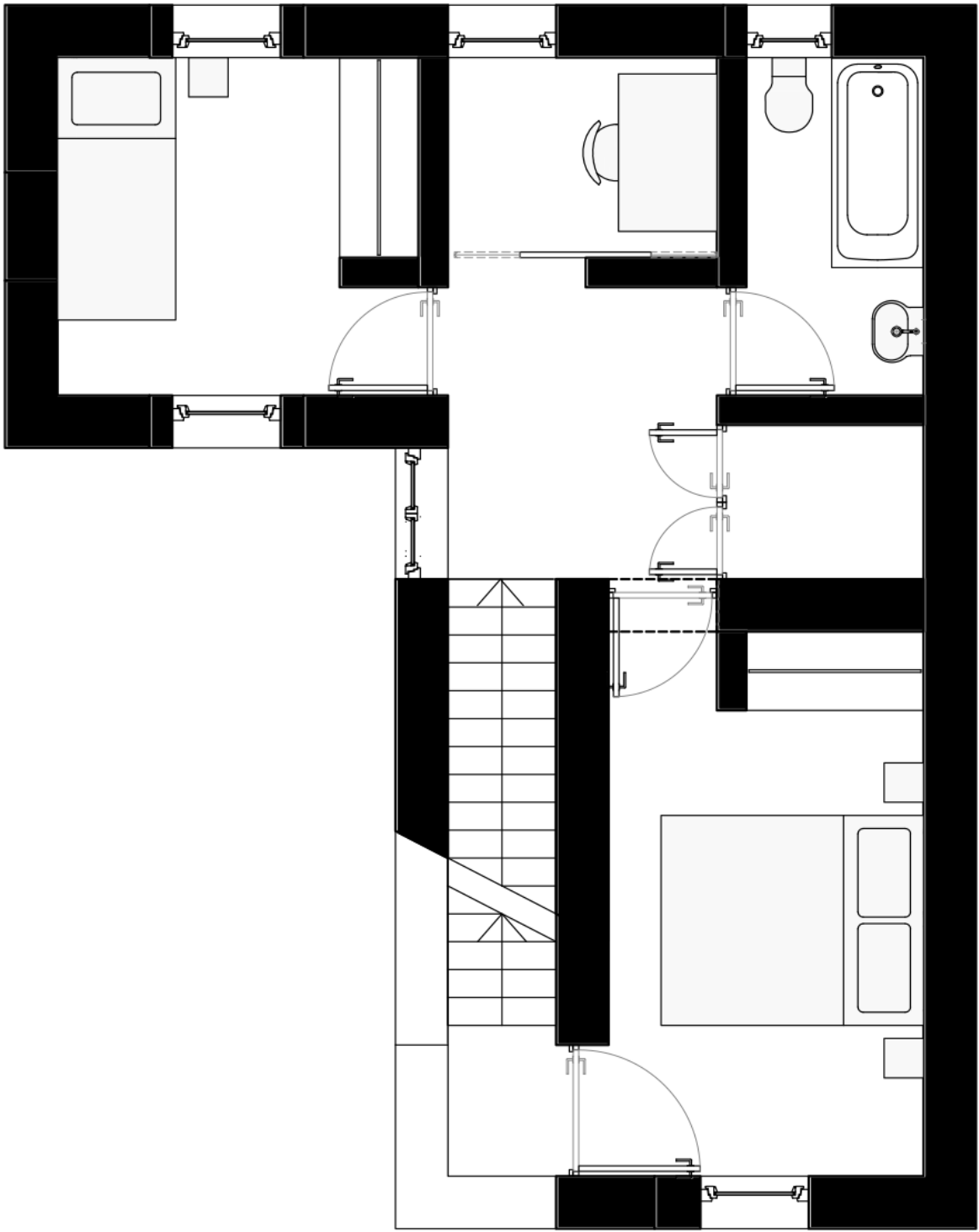

Second Floor



Type 1C



49sqm

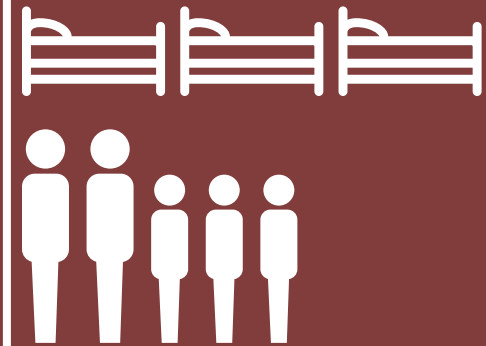

82sqm

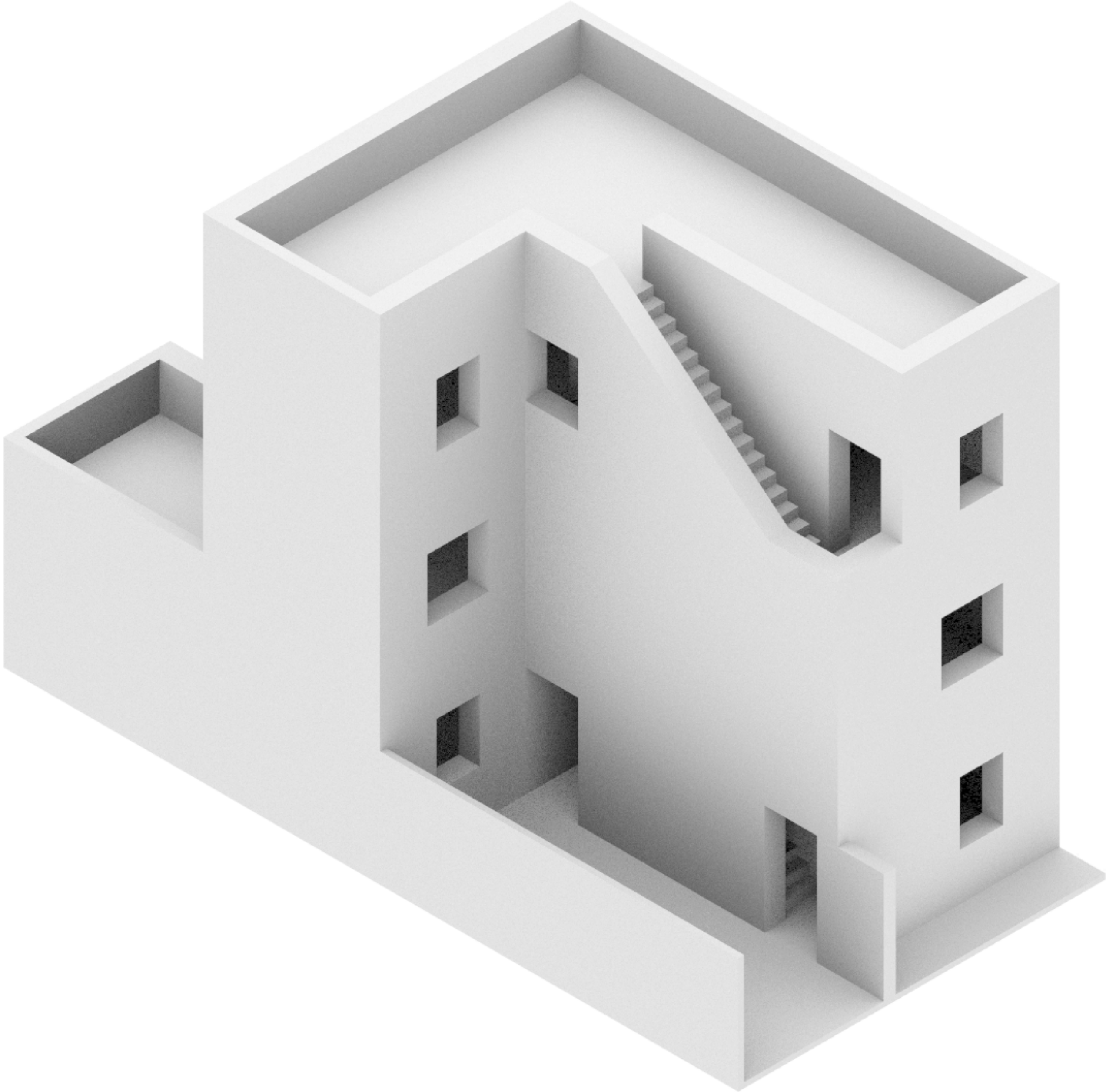

Type 1D



49sqm



29sqm



48sqm

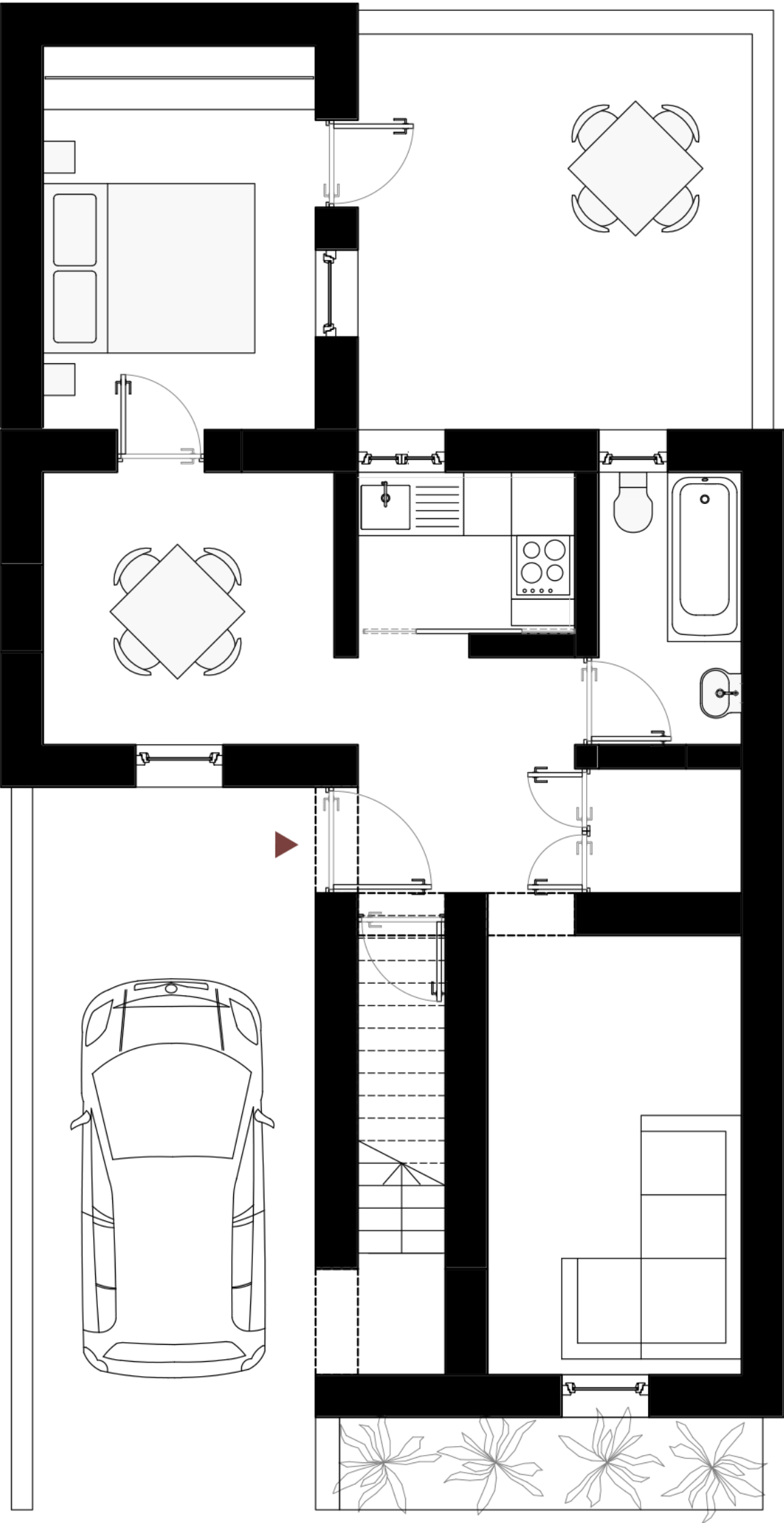

Ground Floor

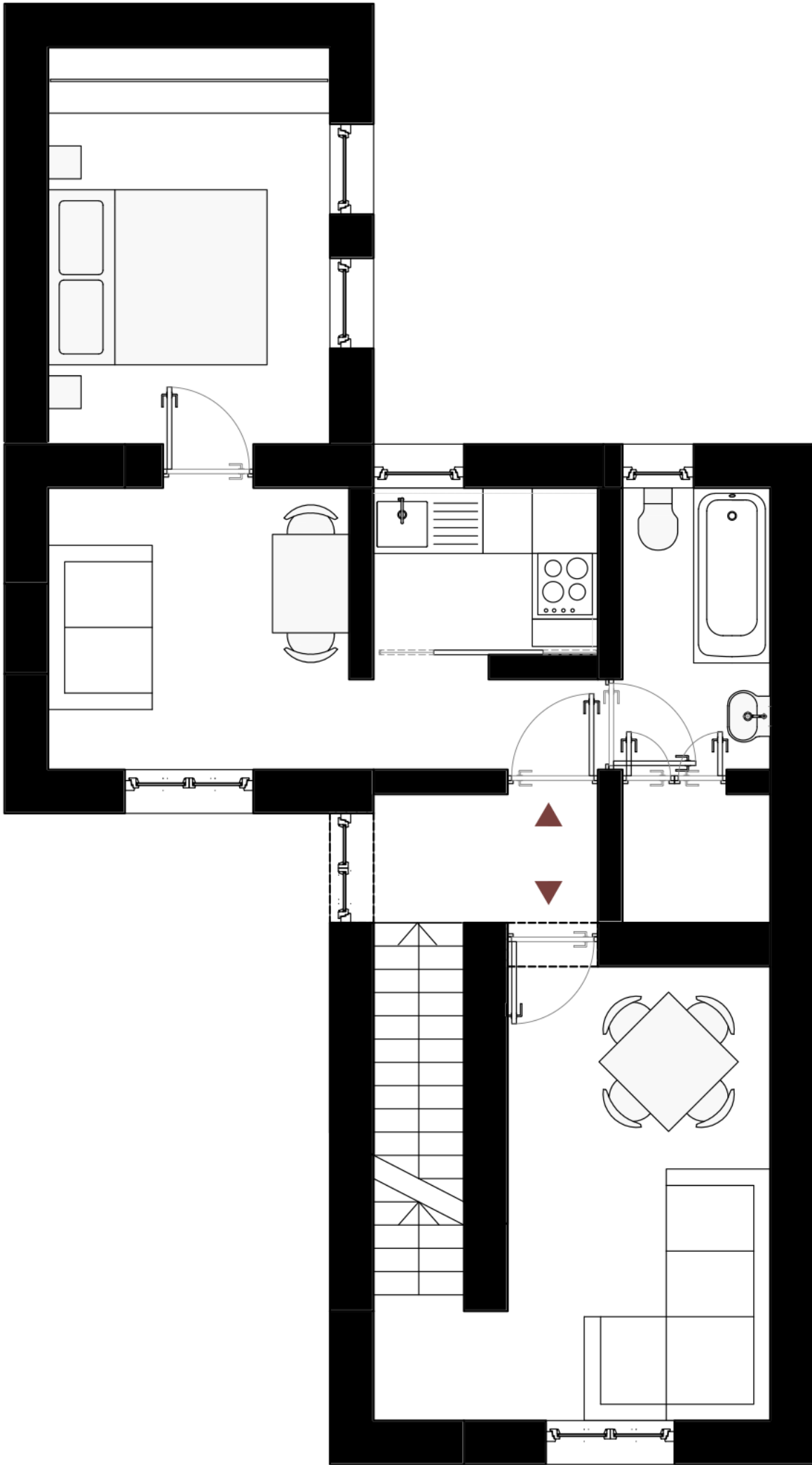

First Floor

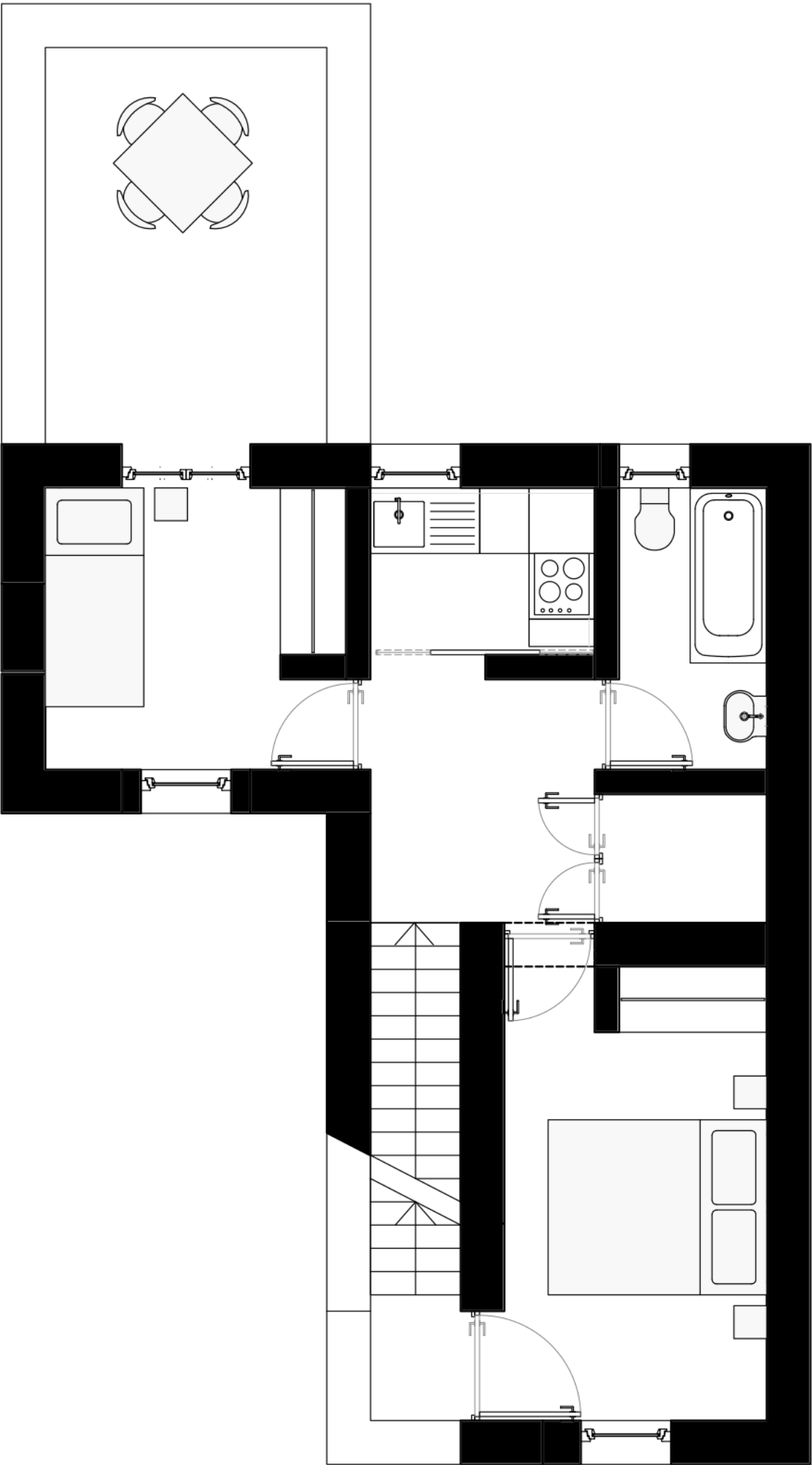

Second Floor

Type 1D



49sqm



29sqm

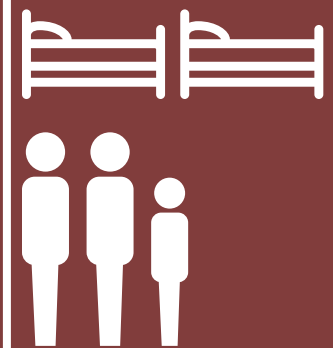

48sqm

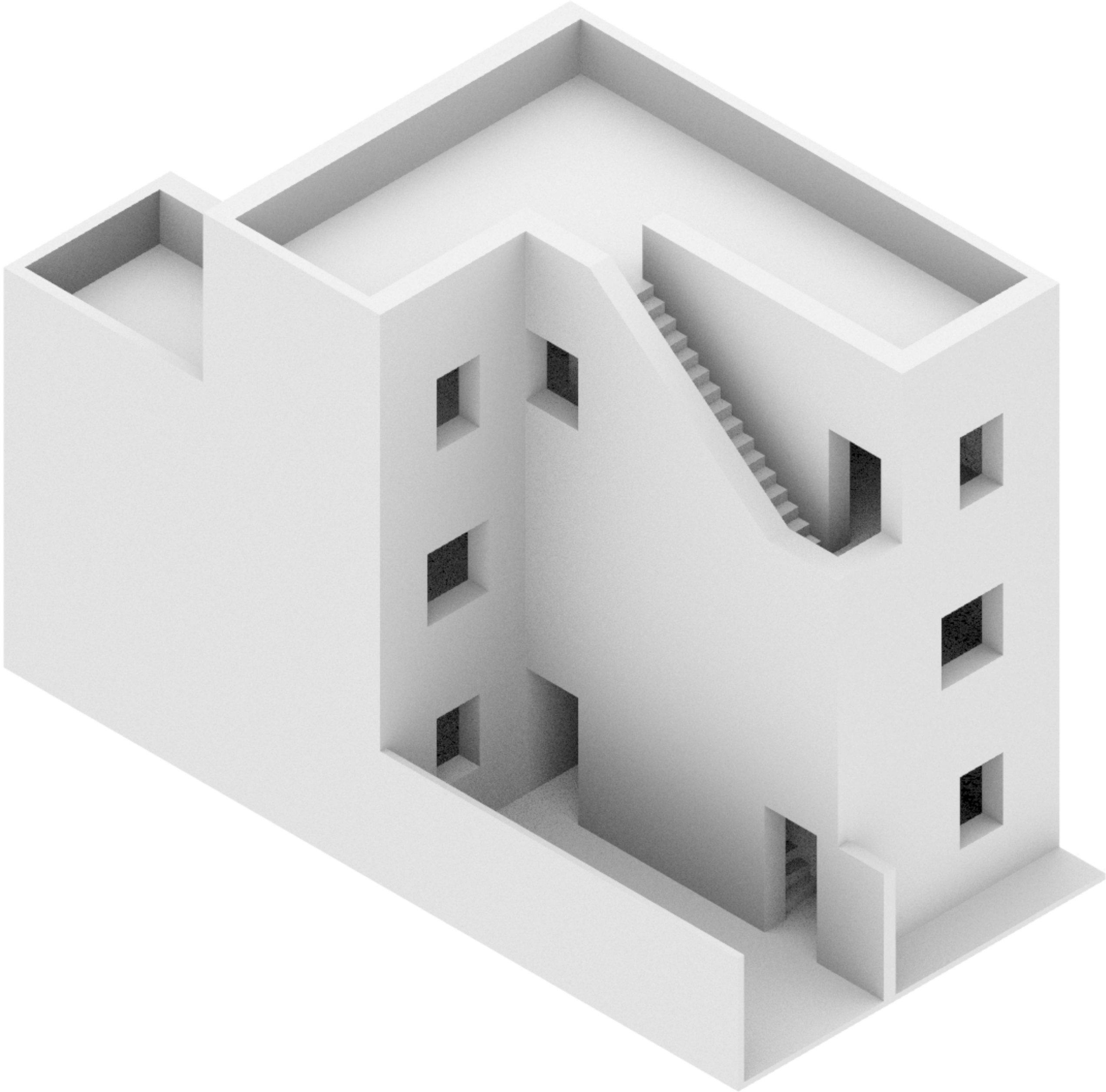

Type 1E

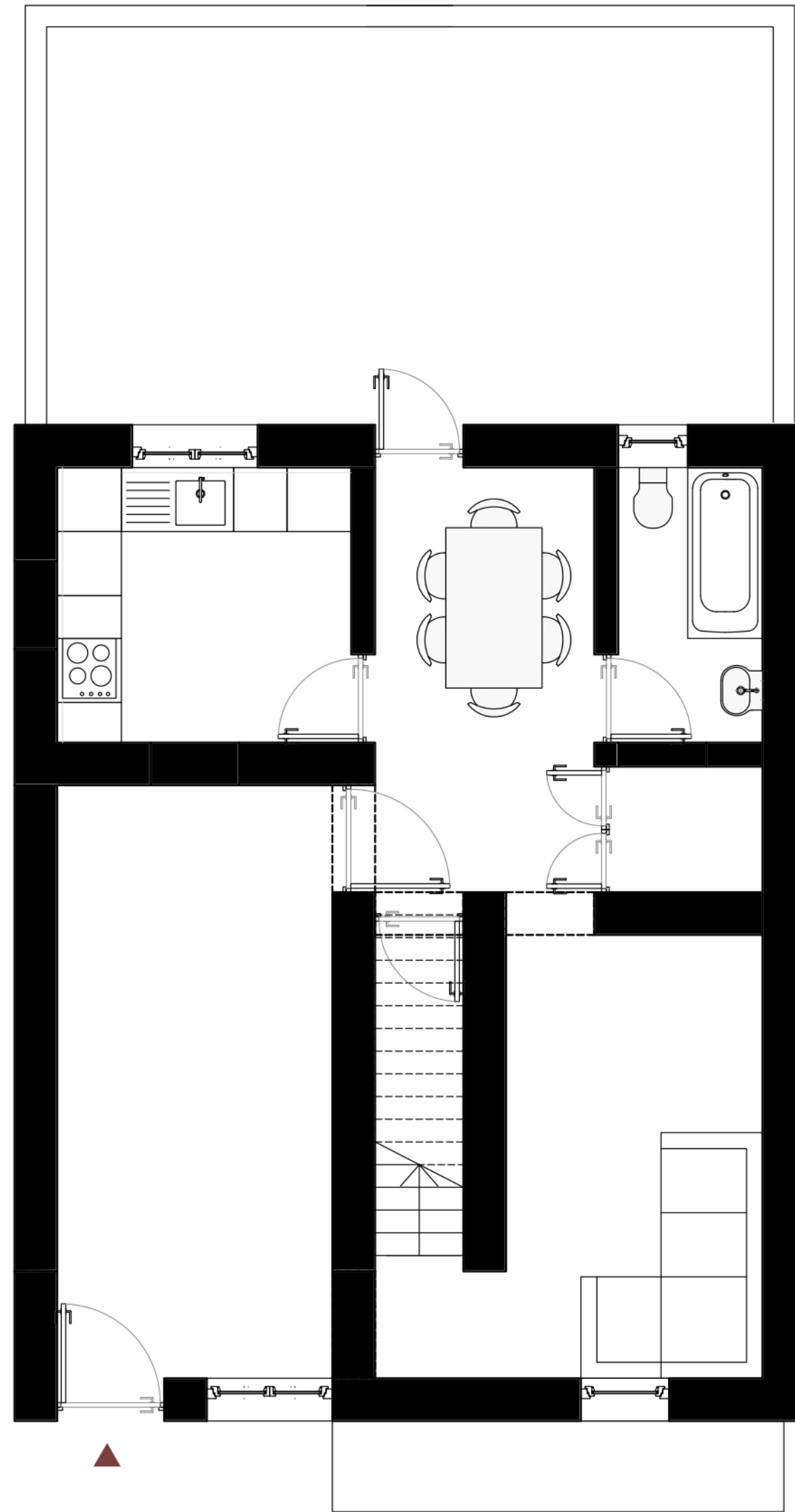
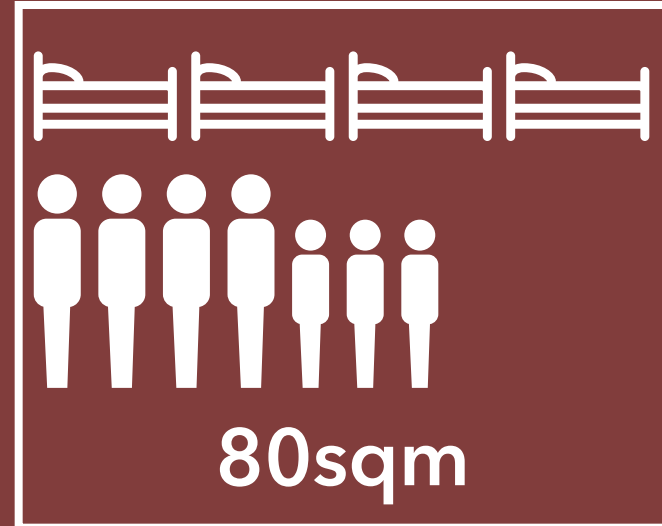

Ground Floor

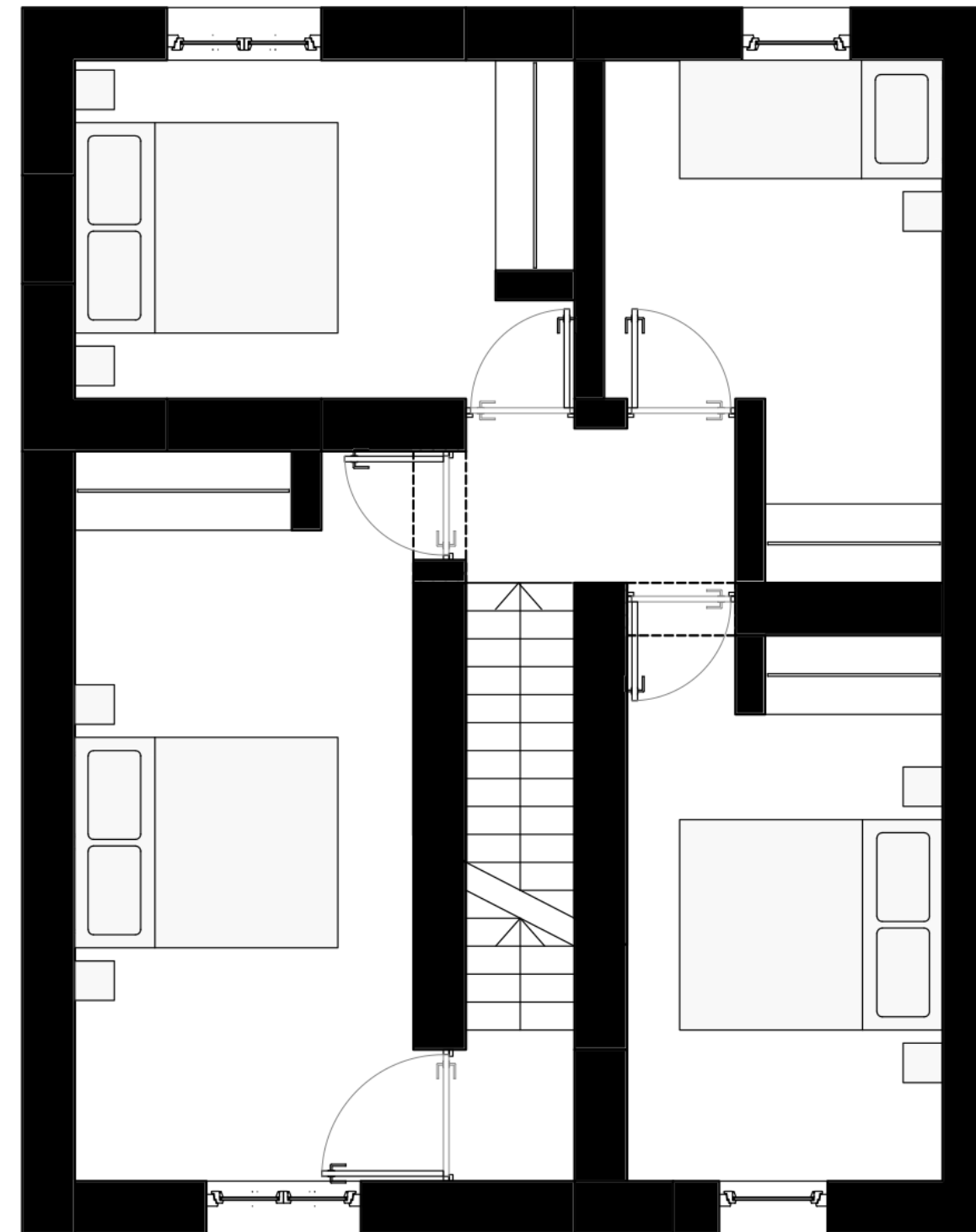

First Floor



Type 1E

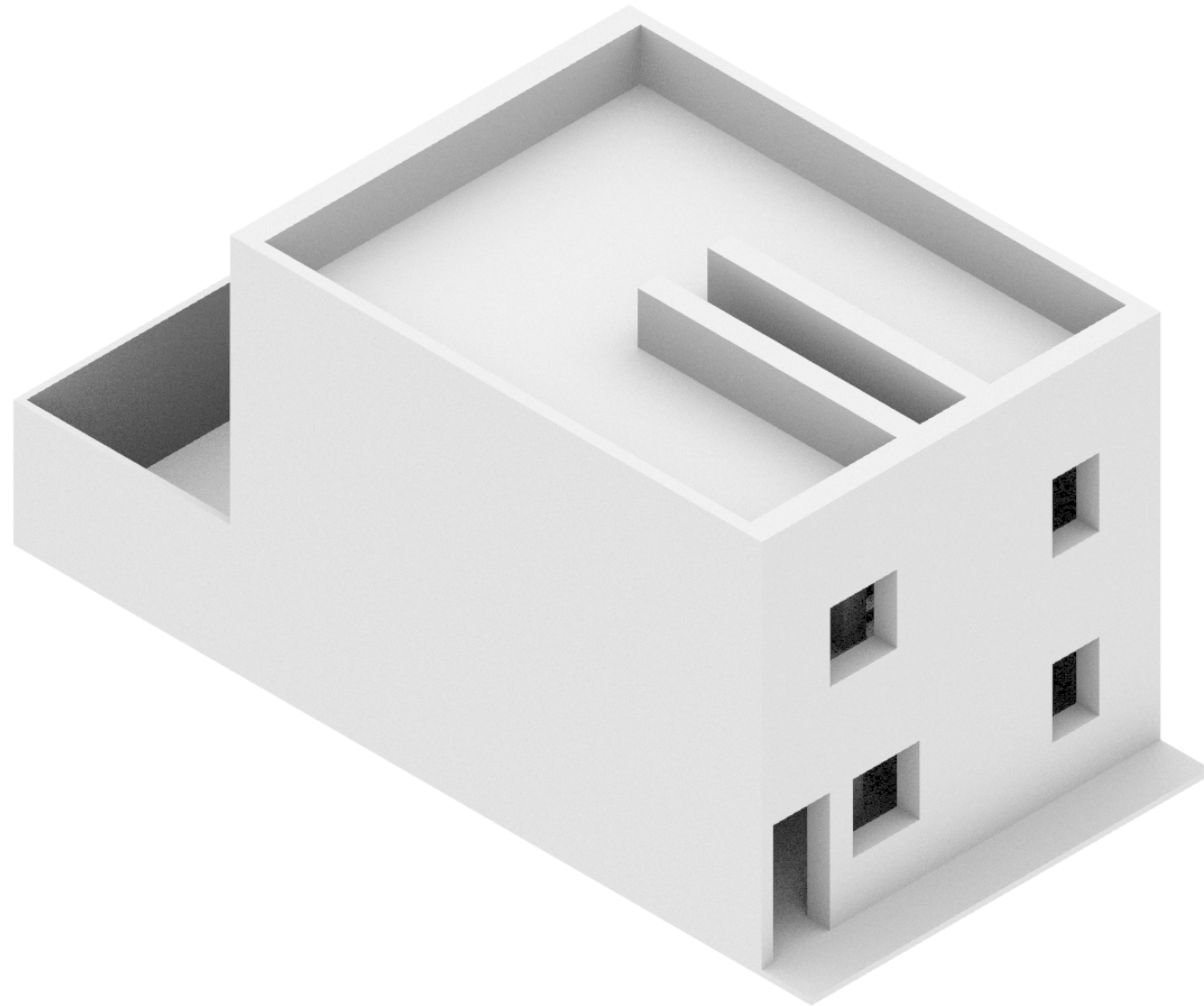
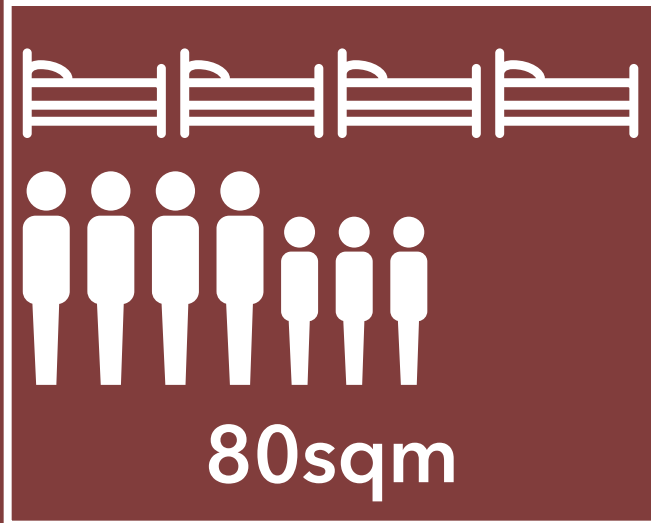

Type 1F



33sqm

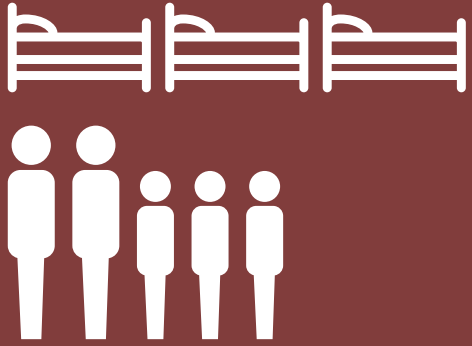

75sqm



12sqm

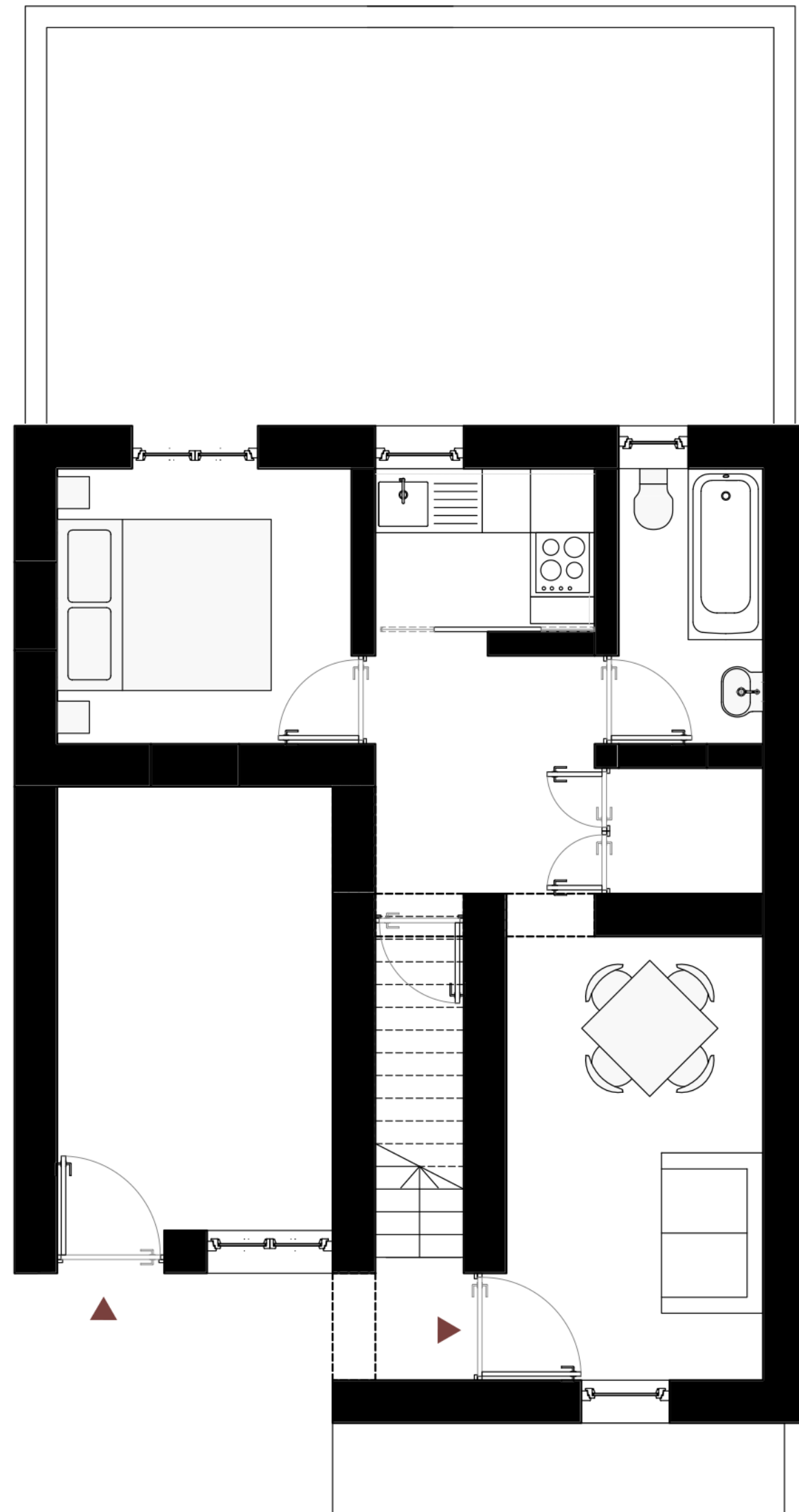

Ground Floor

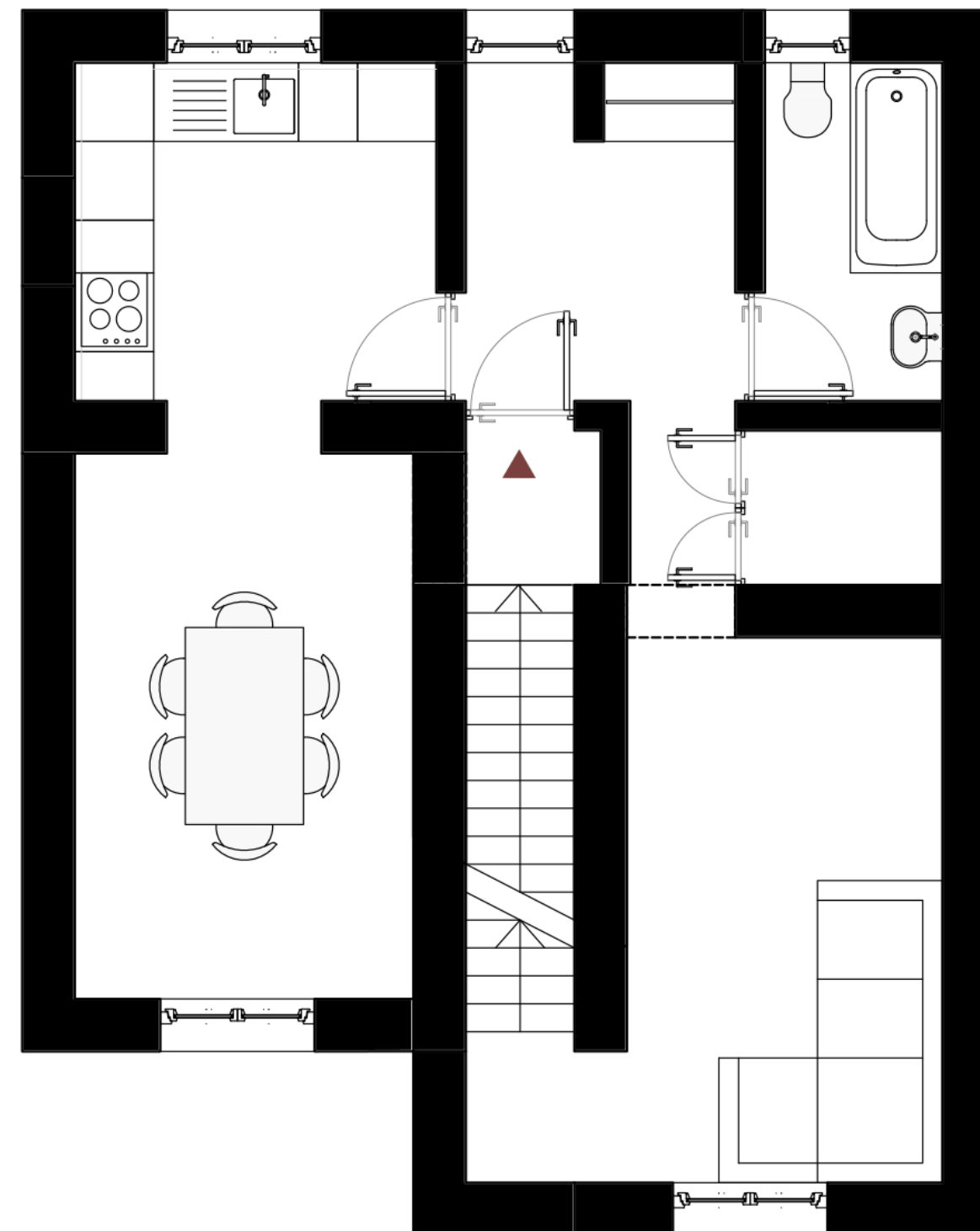

First Floor

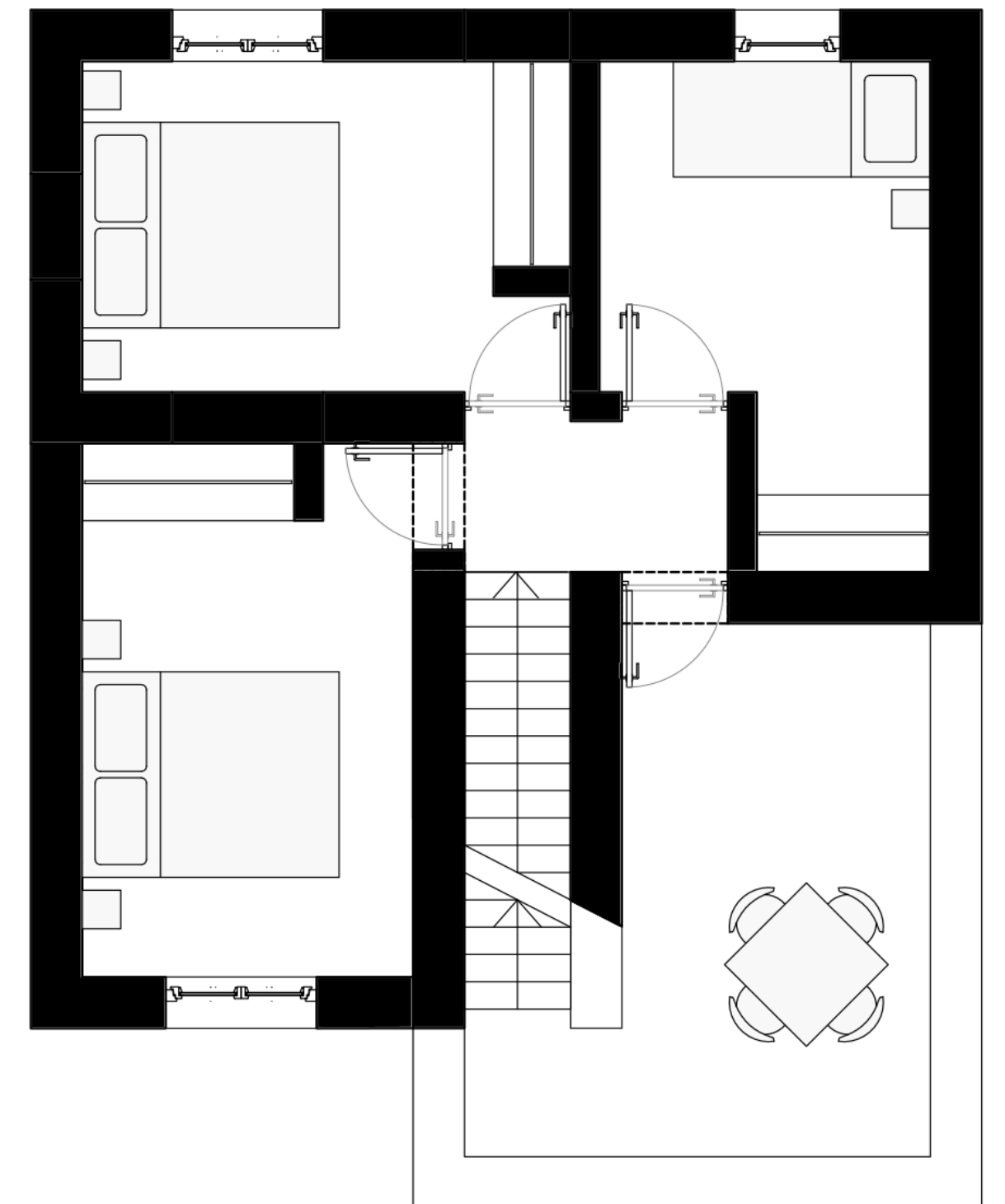

Second Floor



Type 1F



33sqm

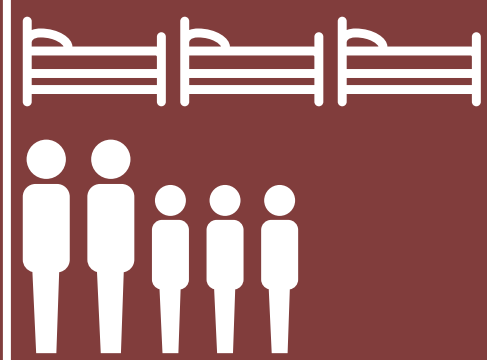

75sqm



12sqm

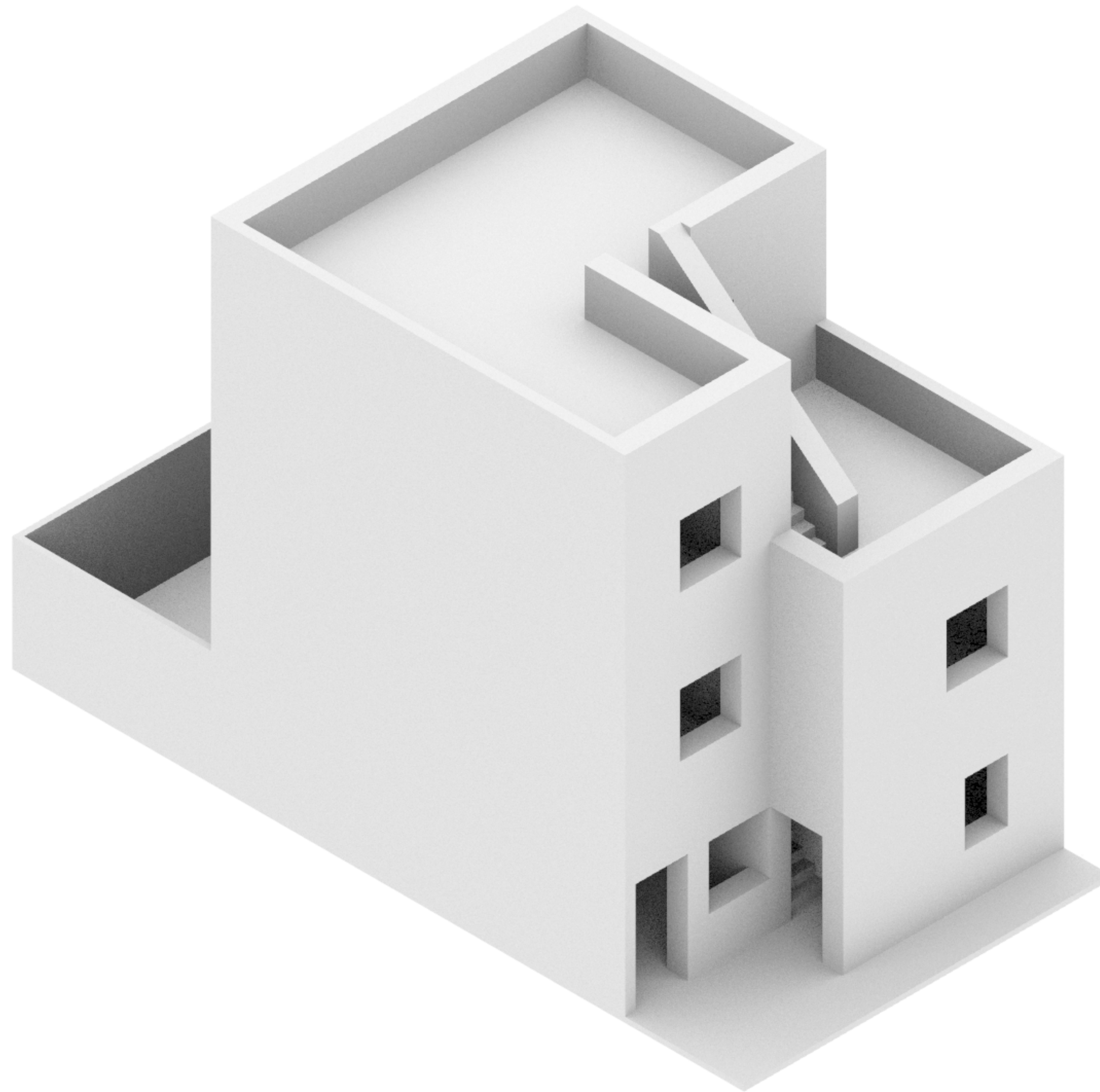

Type 1G



33sqm



33sqm



33sqm



12sqm

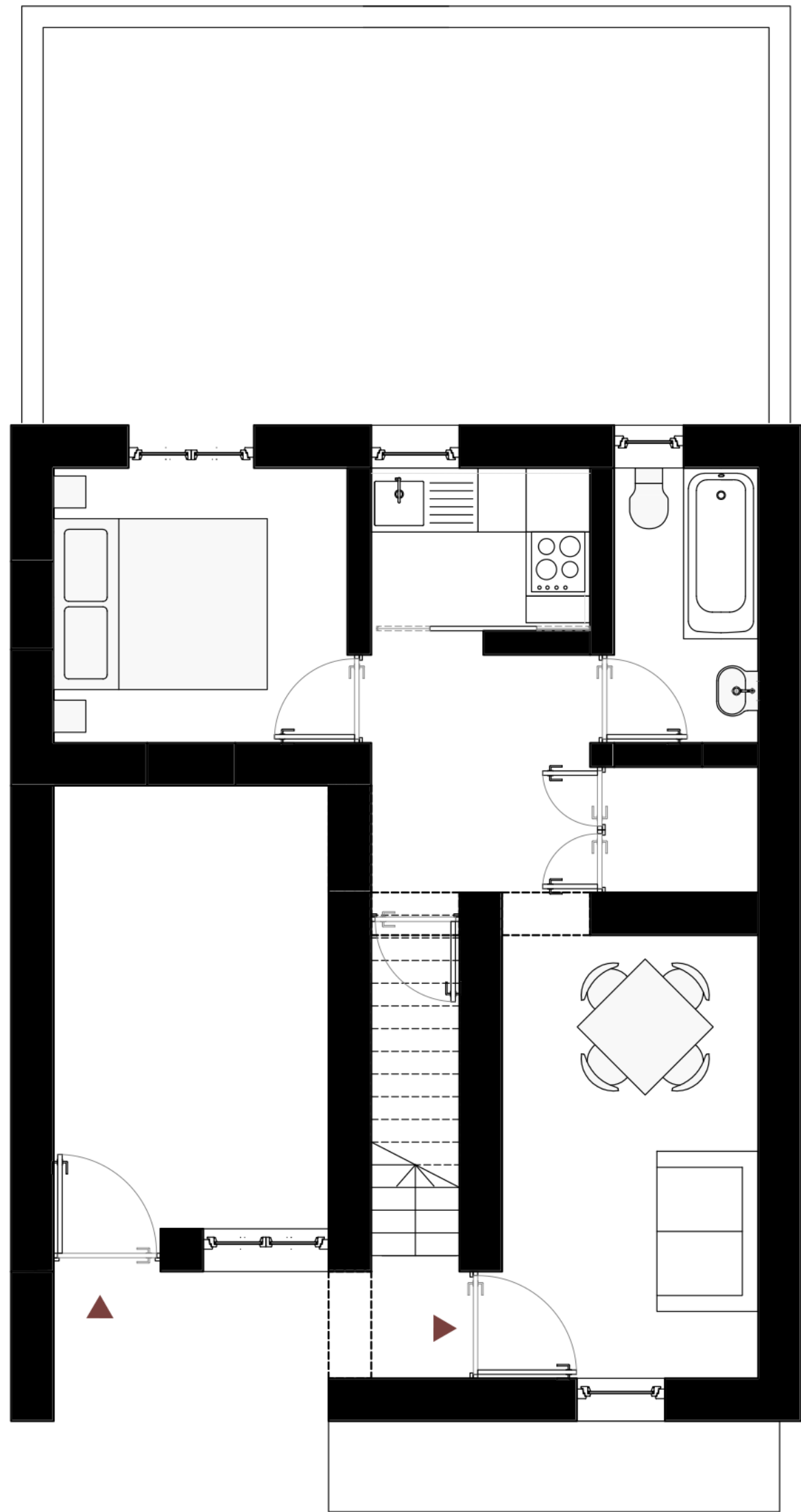

Ground Floor

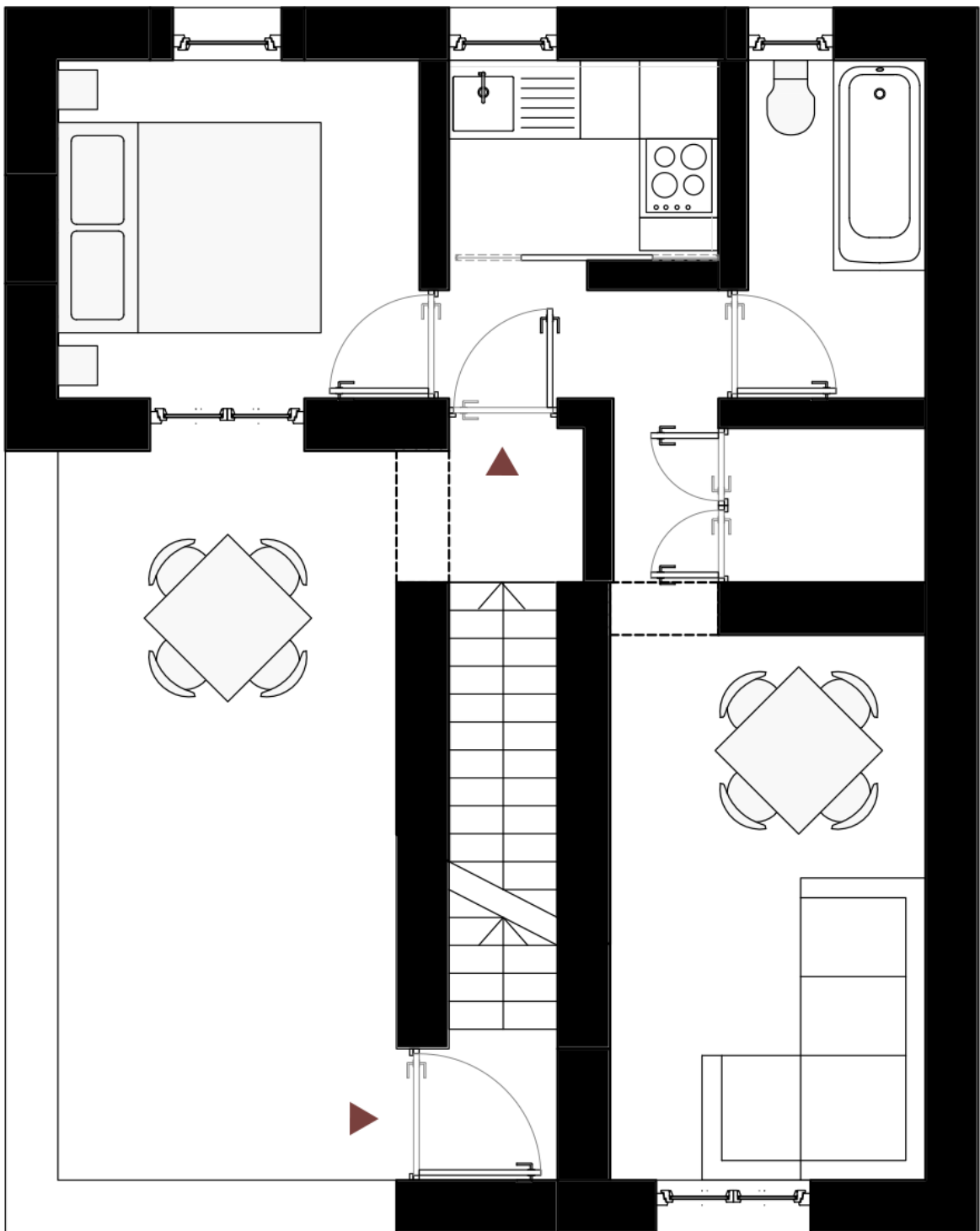

First Floor

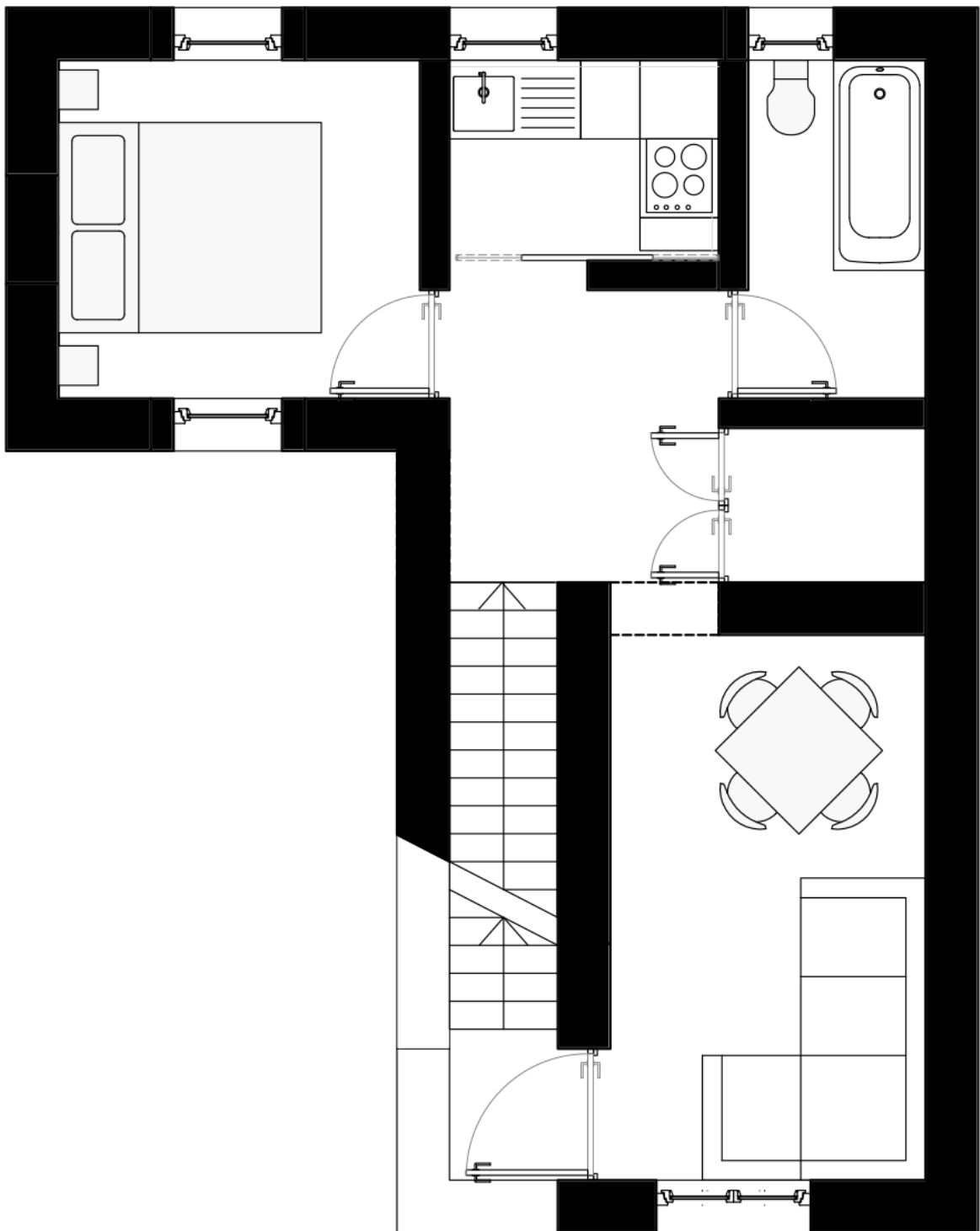

Second Floor

Type 1G



33sqm



33sqm



33sqm



12sqm

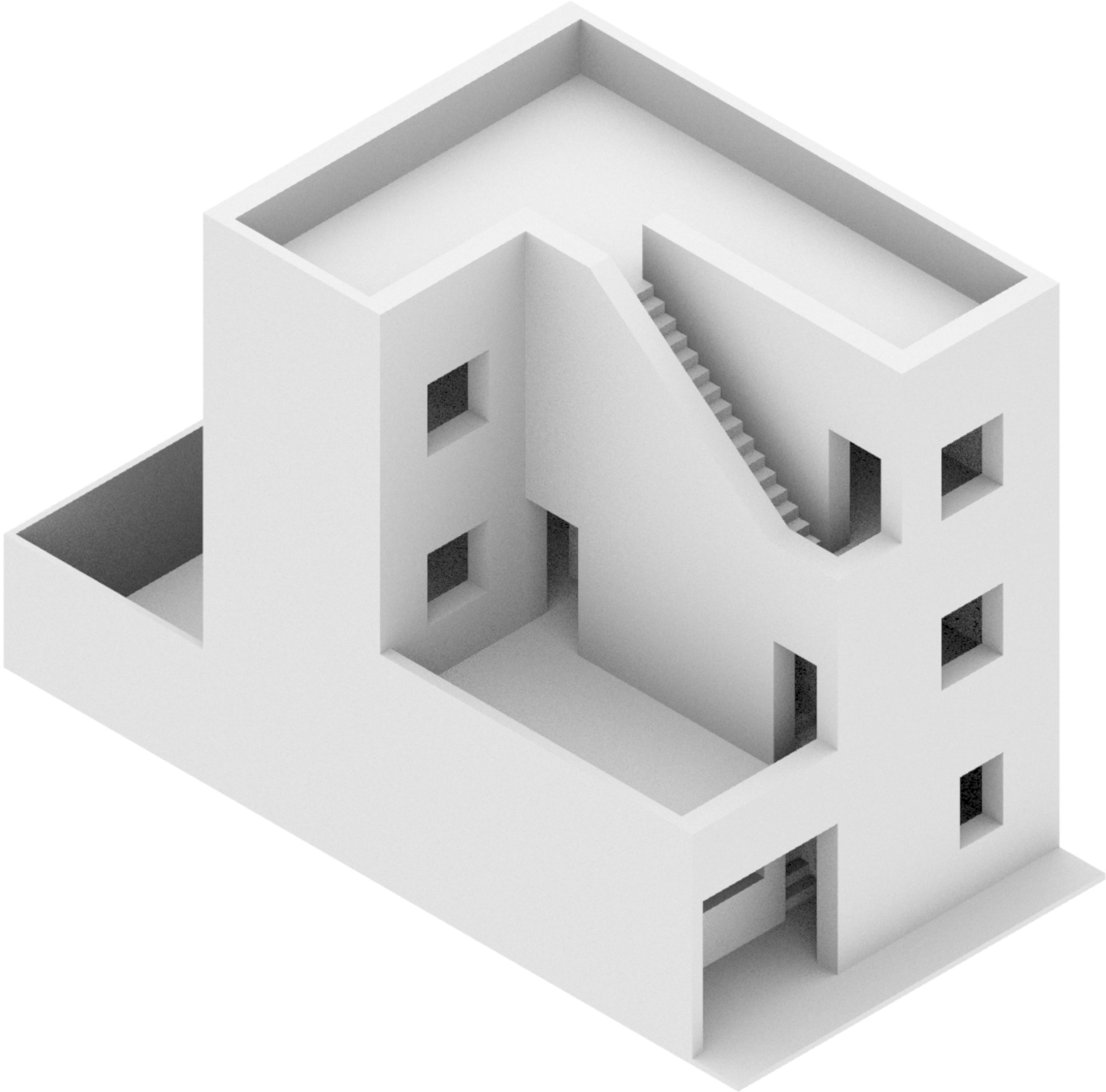

Type 1H



33sqm

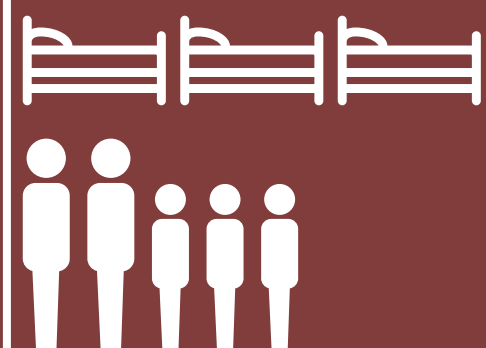

75sqm



12sqm

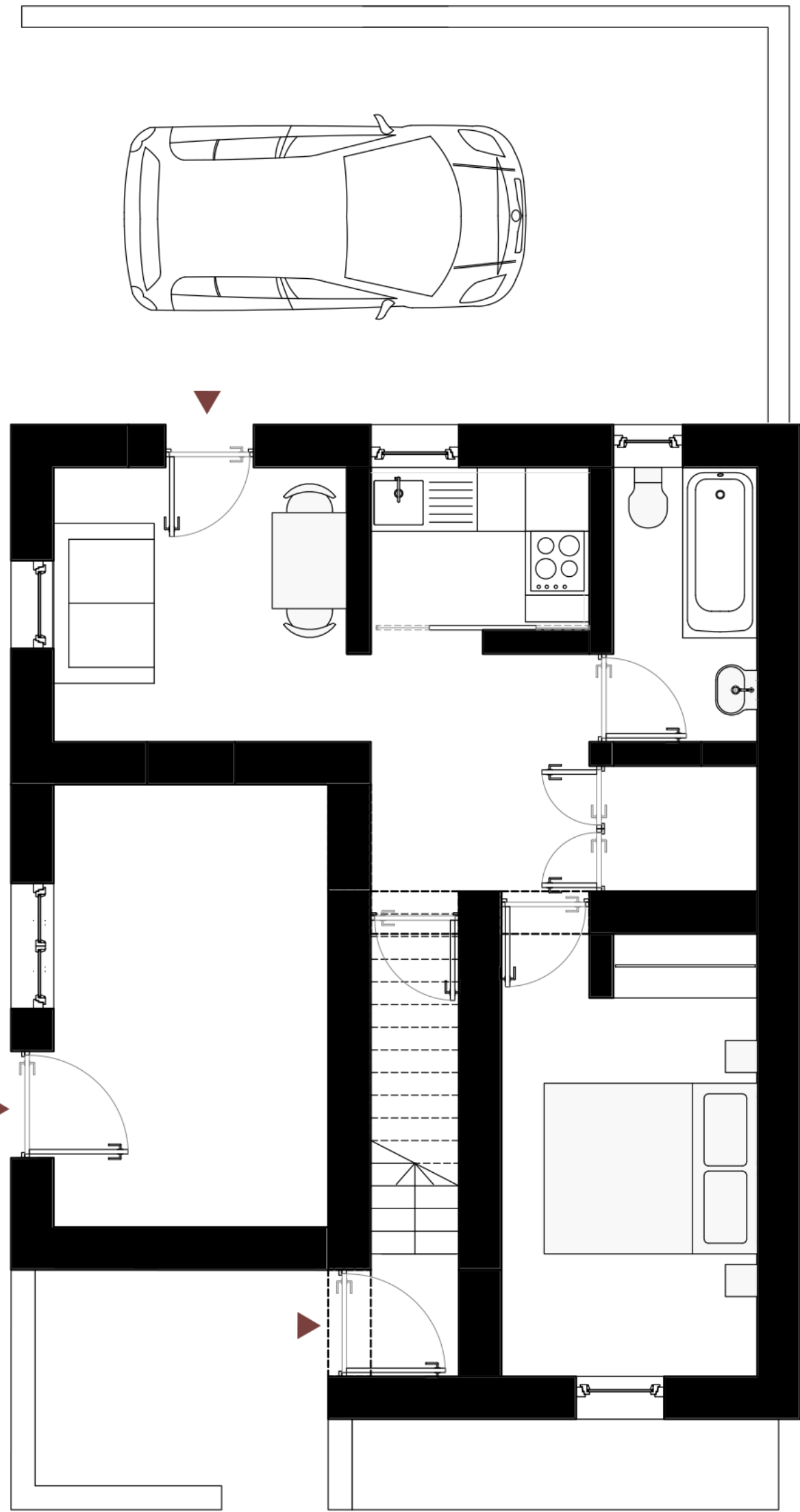

Ground Floor

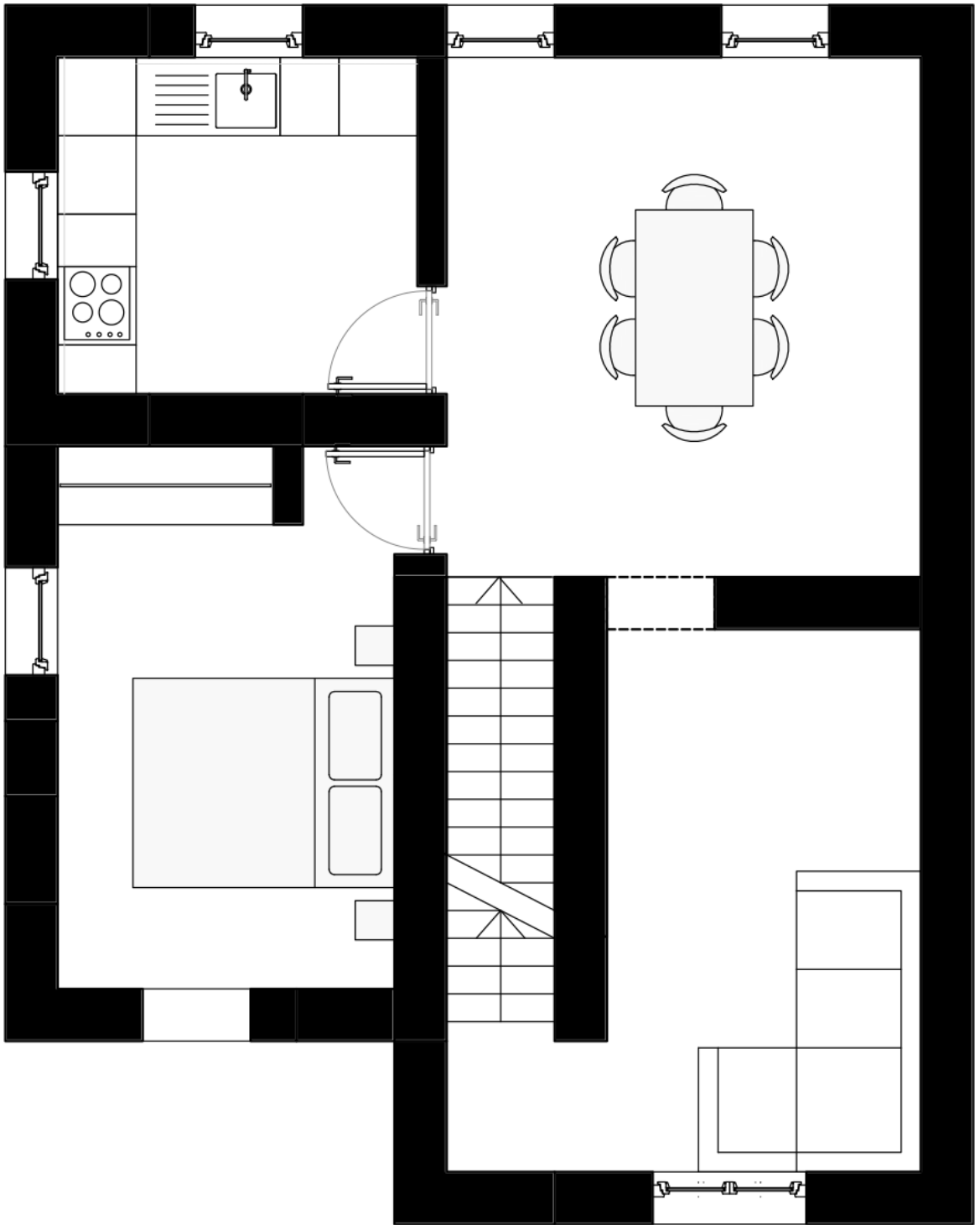

First Floor

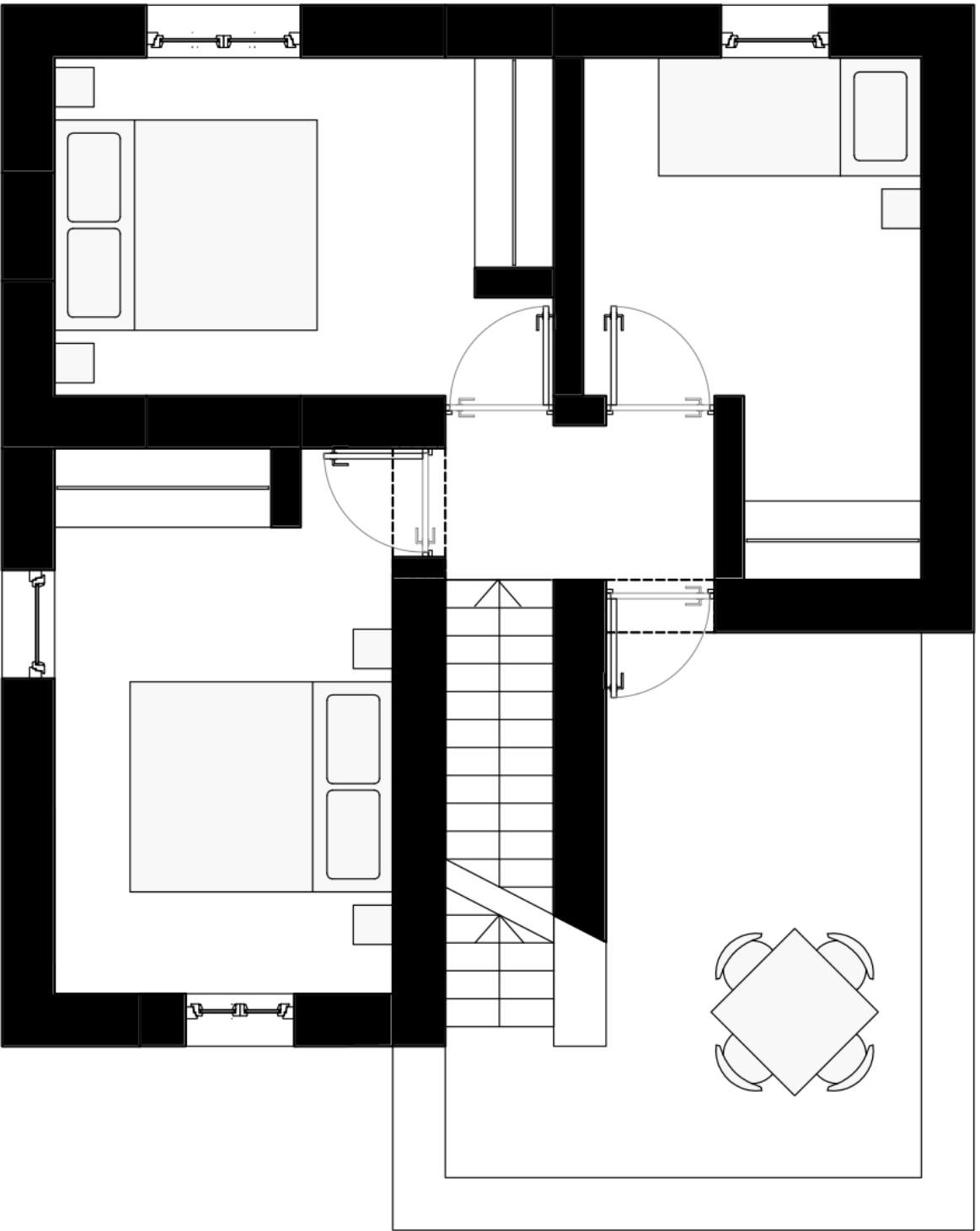

Second Floor



Type 1H



33sqm

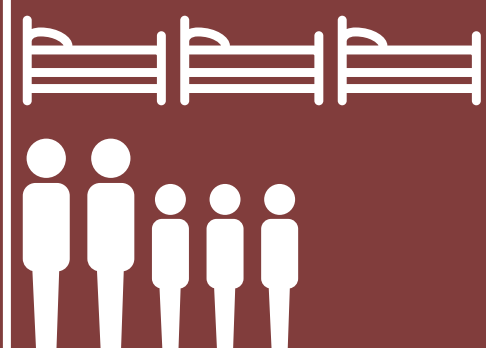

75sqm



12sqm

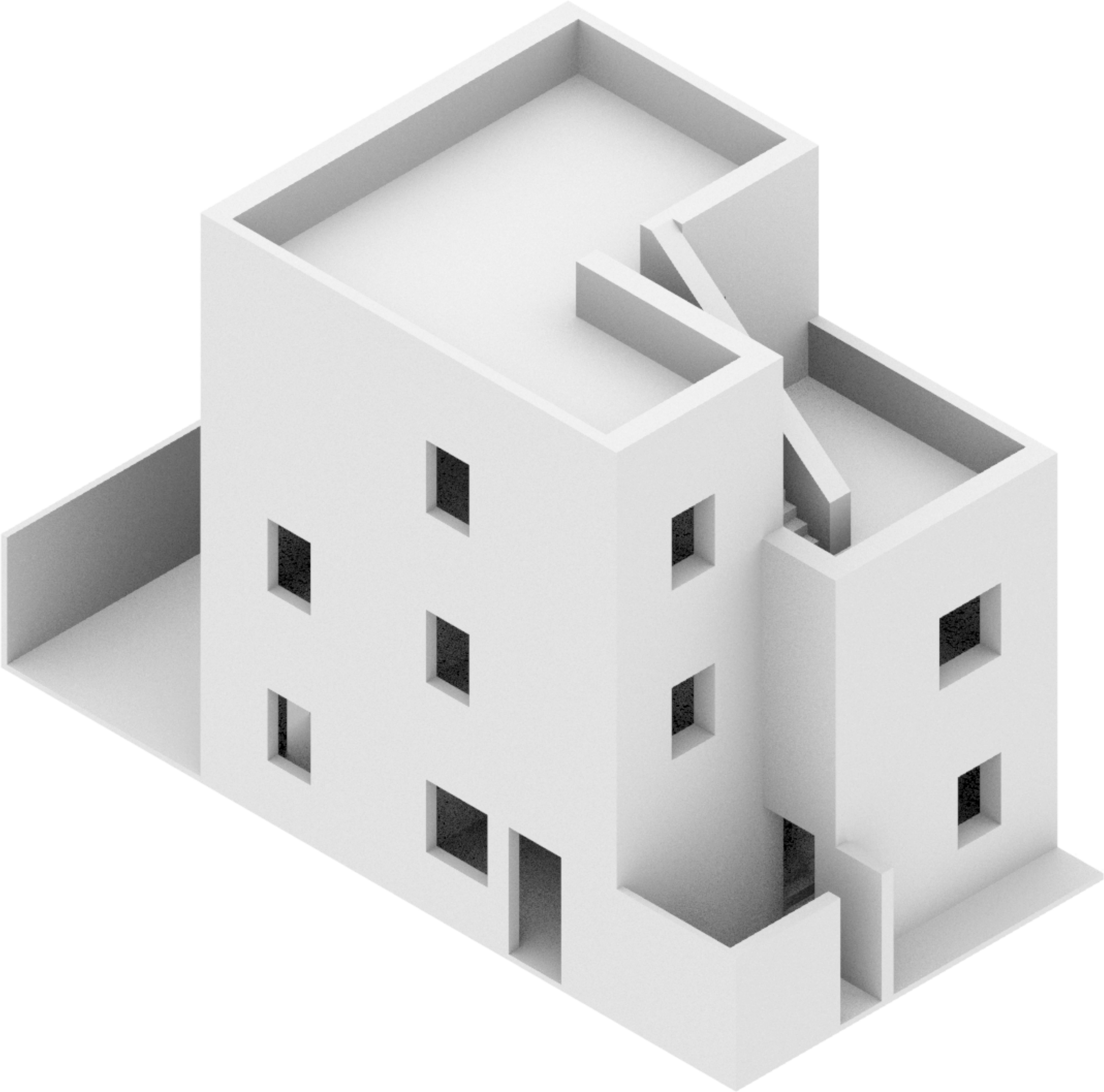

Type 1I



33sqm



30sqm



45sqm



12sqm

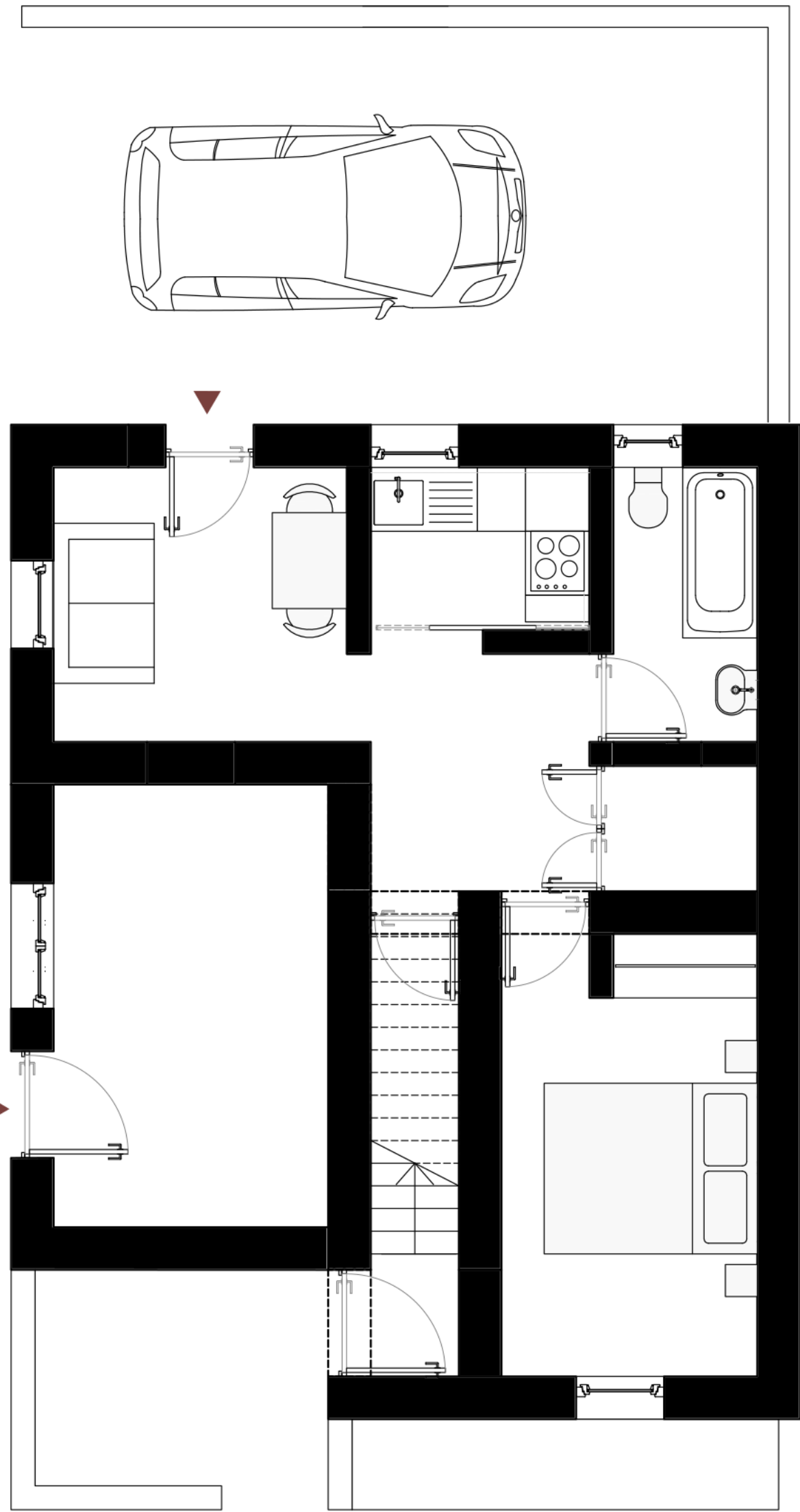

Ground Floor

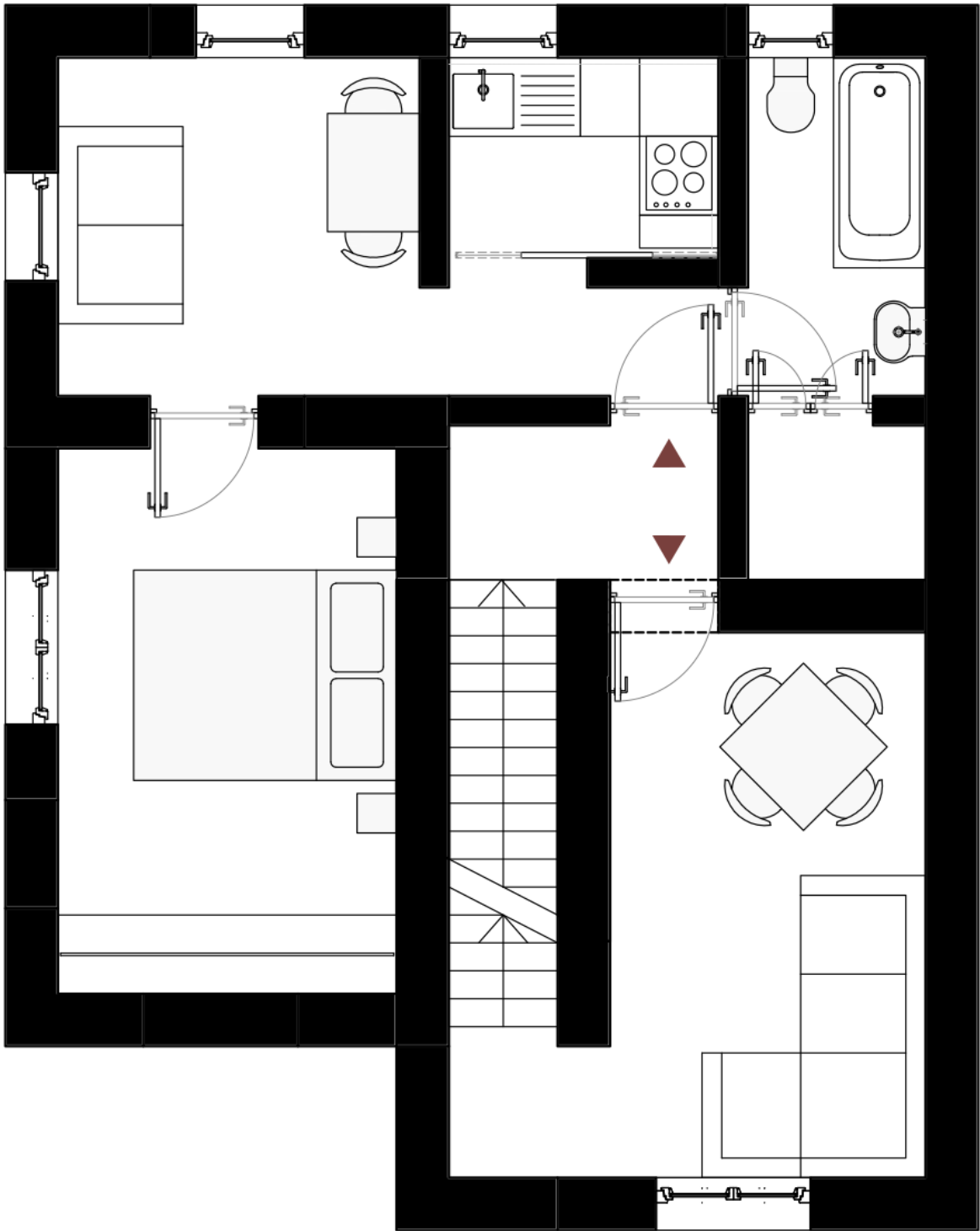

First Floor

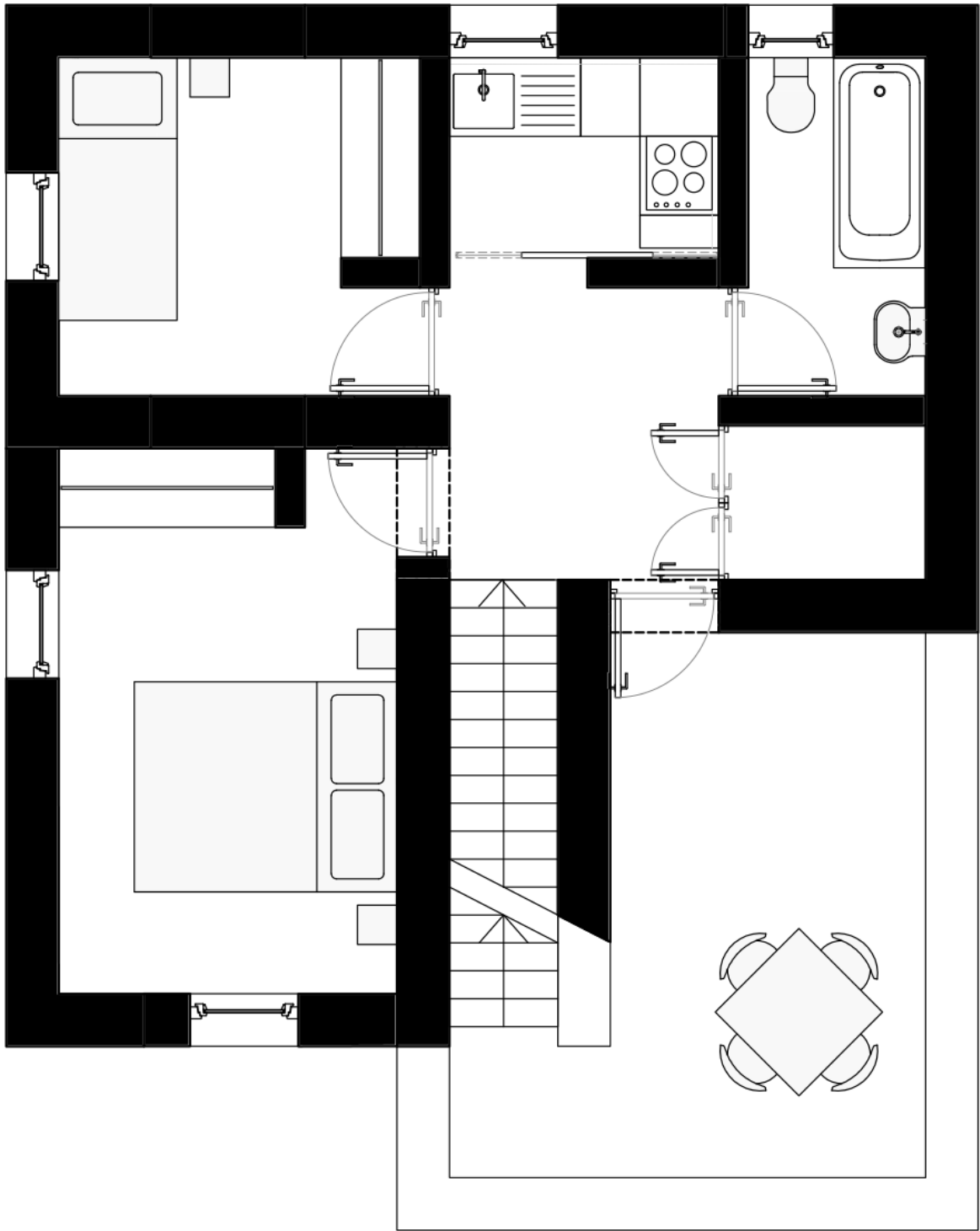

Second Floor

Type 11



33sqm

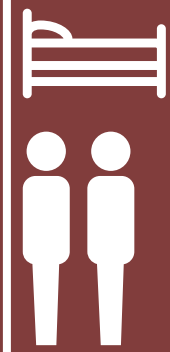

30sqm

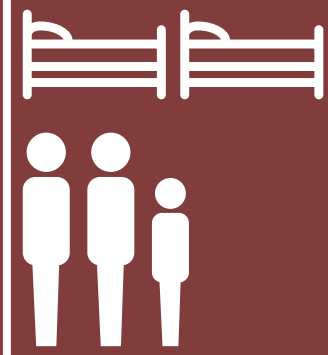

45sqm



12sqm

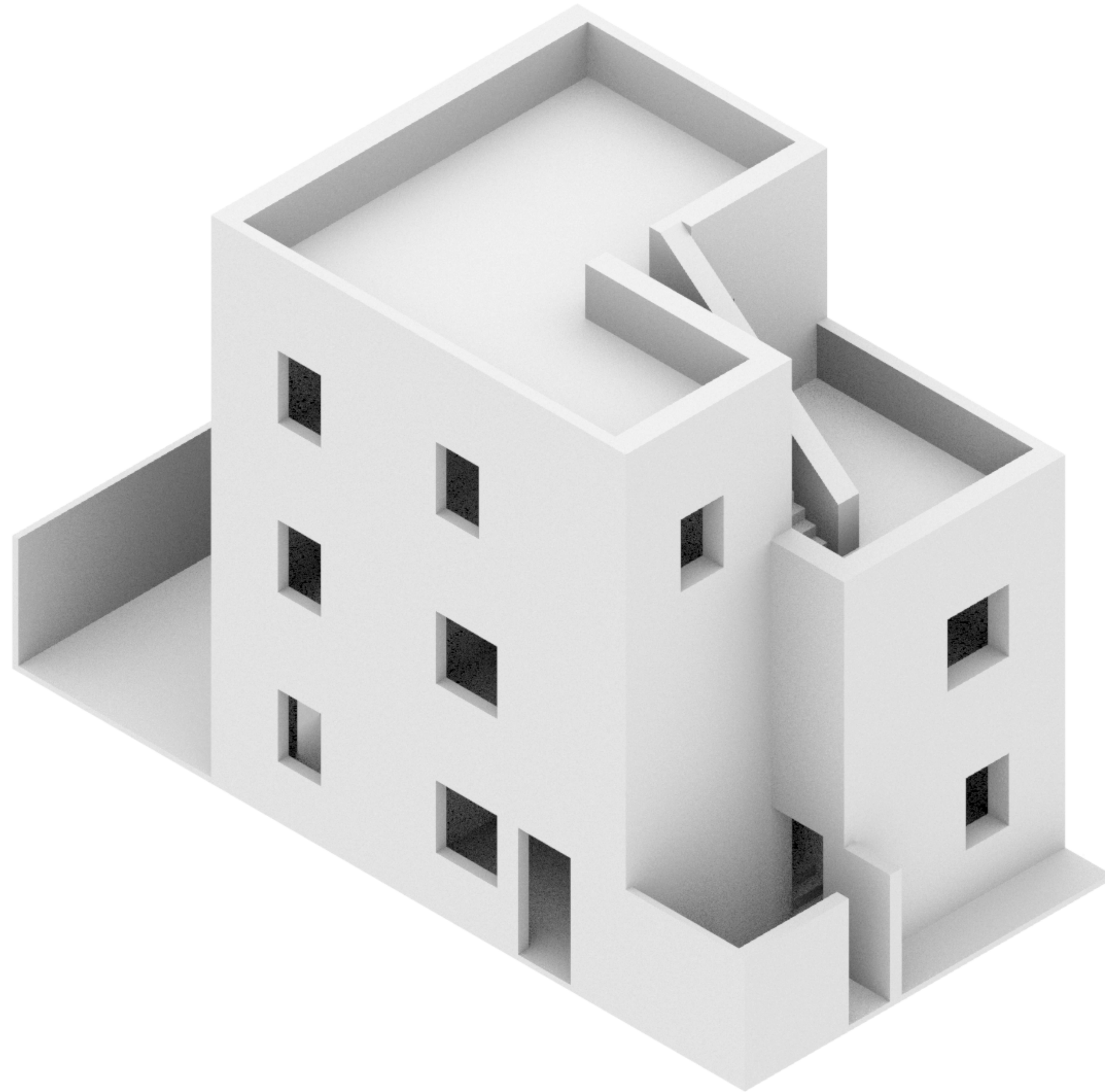

Sections

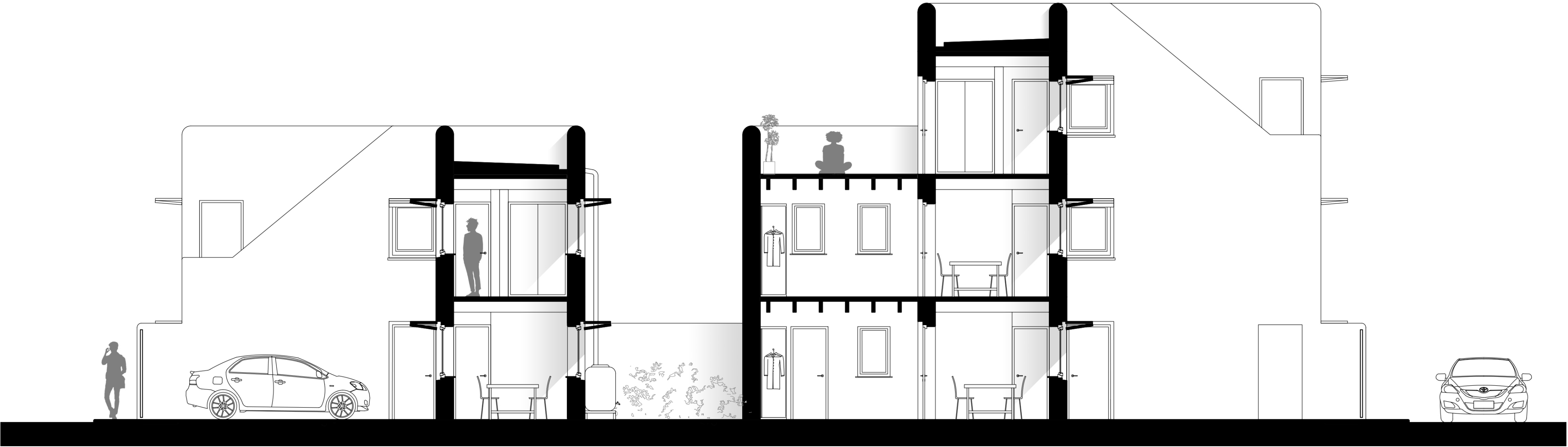

Type 1A

Type 1D

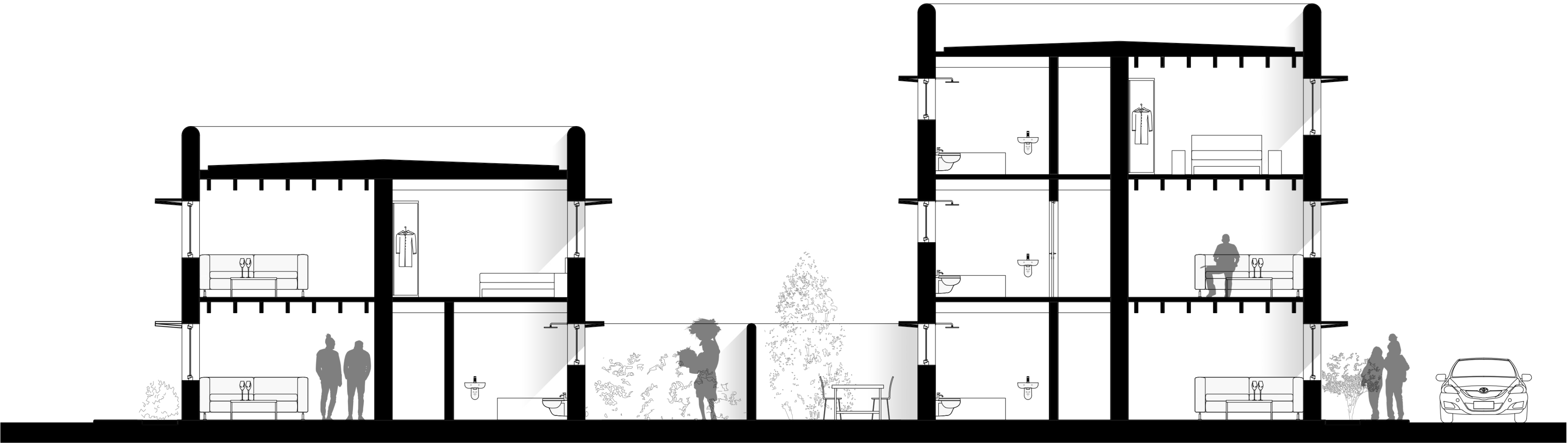

Structure

Type 1D

RC slab
foundation
+
Loadbearing
adobe walls
+
LBL floors
+
LBL flat roof

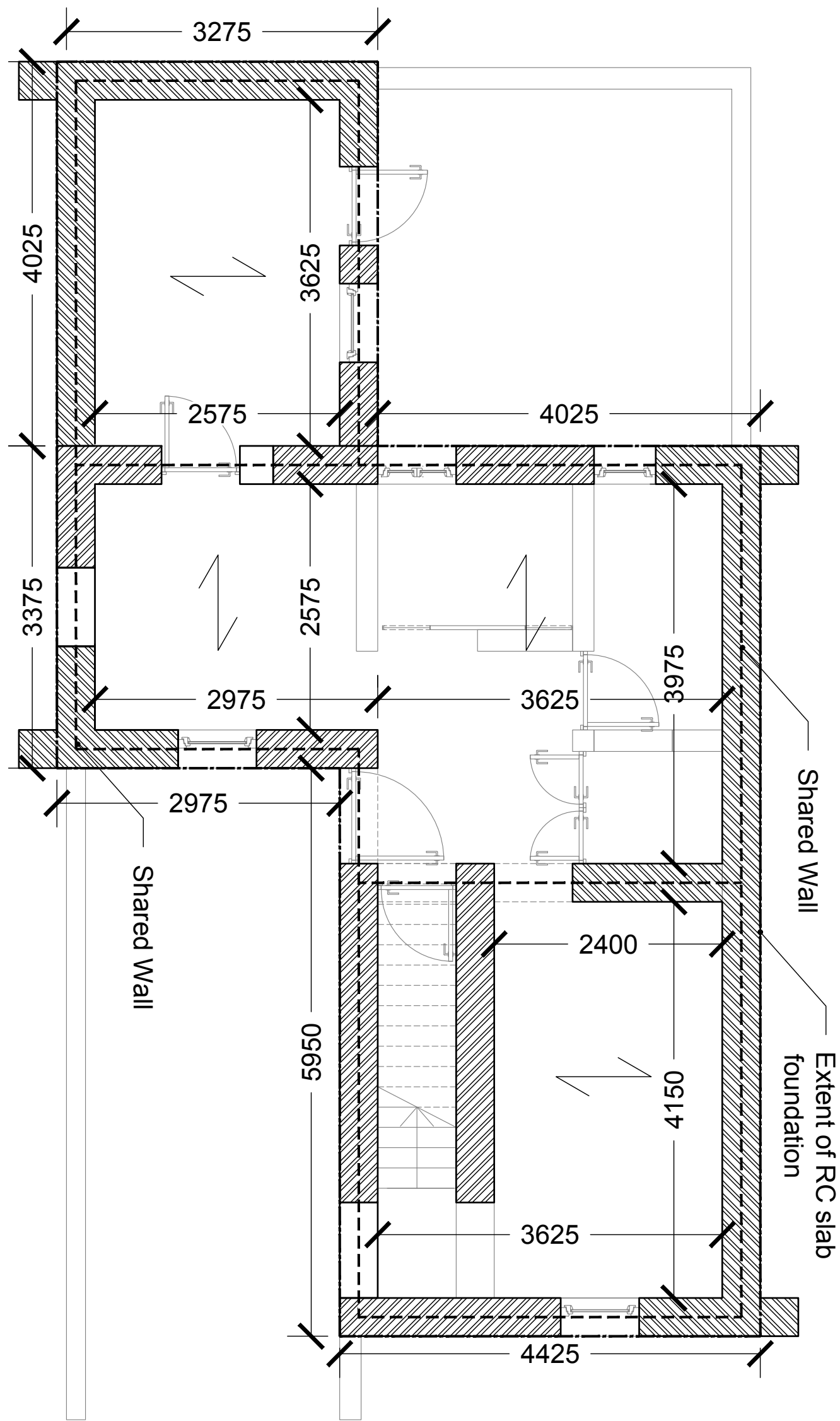

Ground Floor

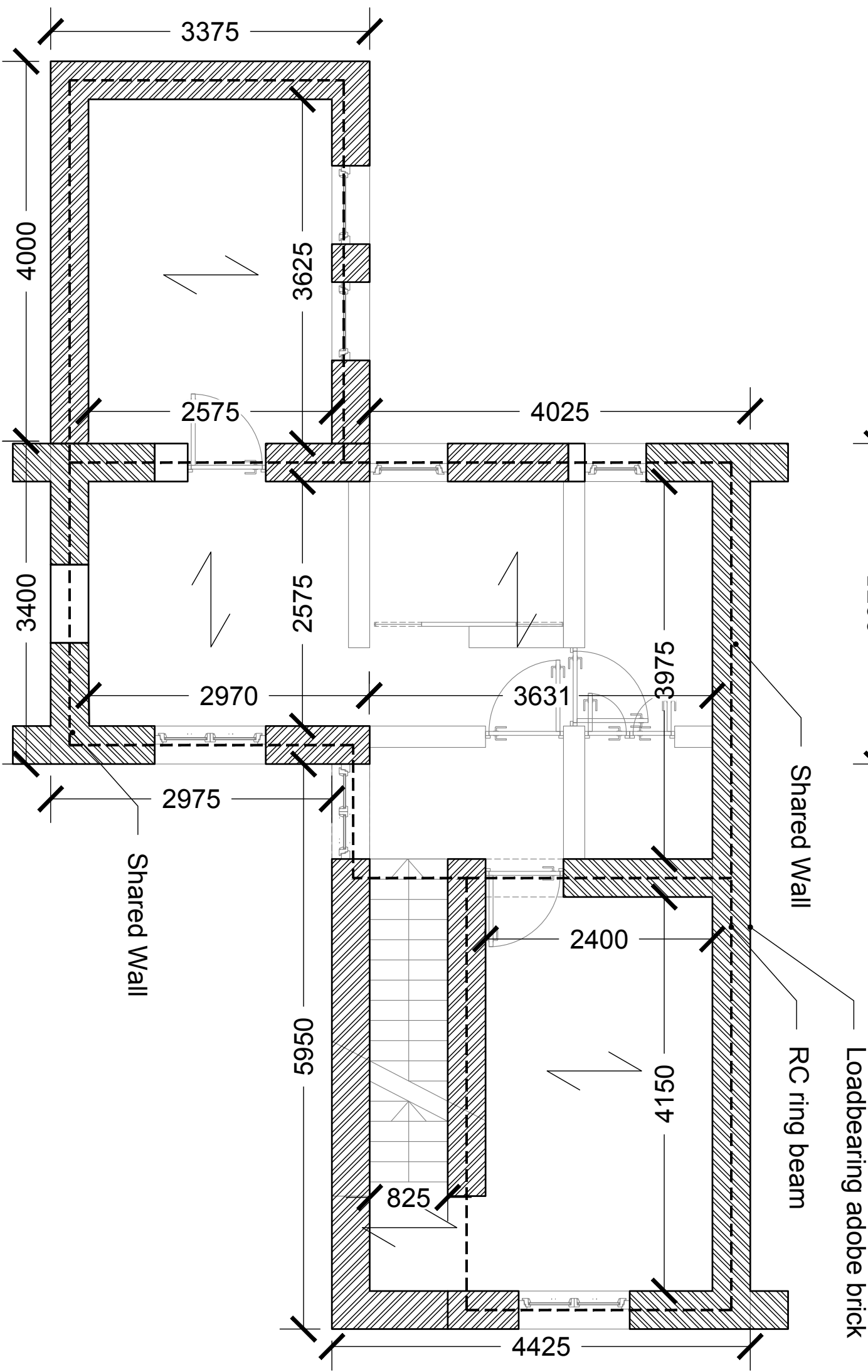

First Floor

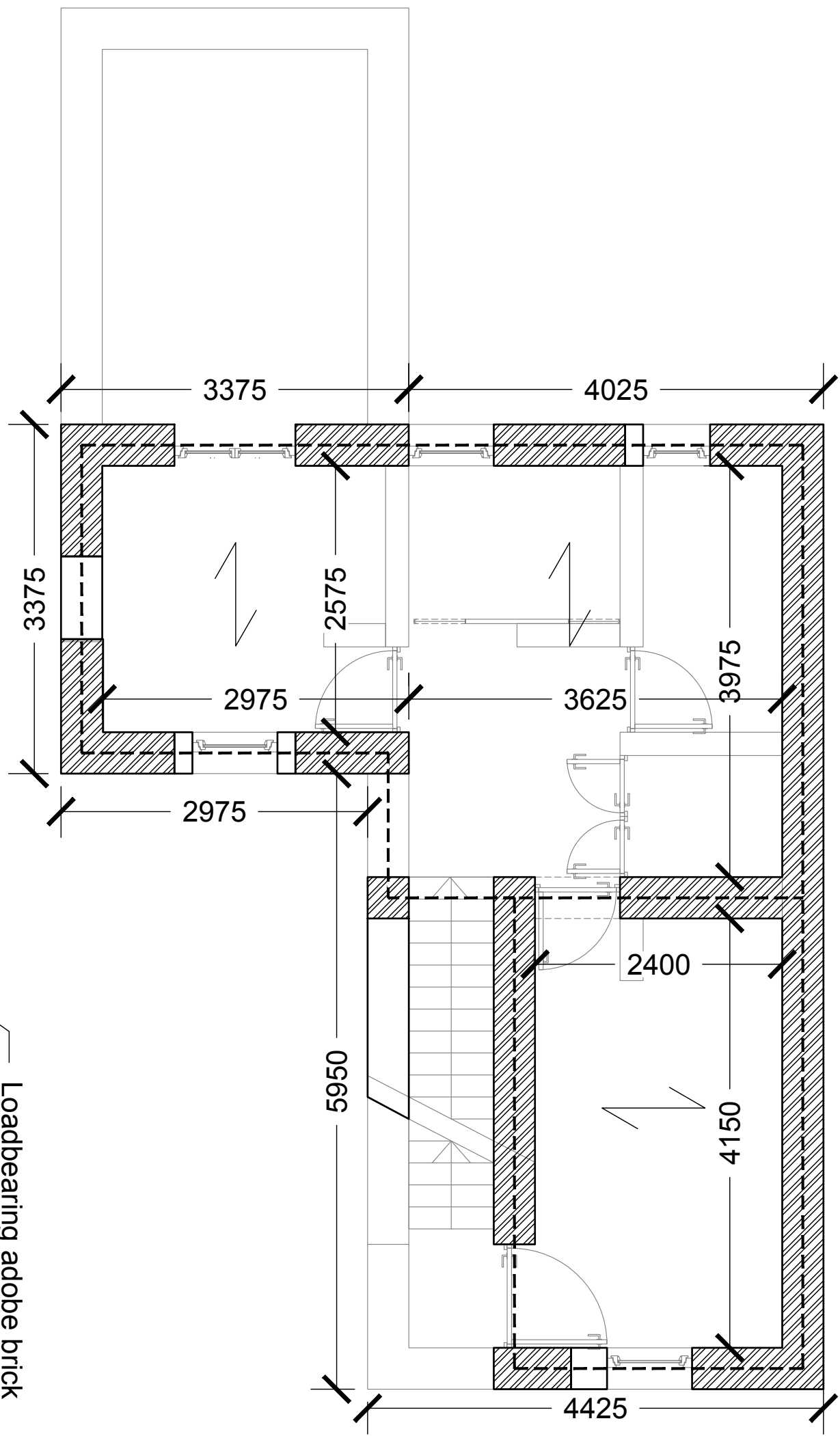

Second Floor



Facade

Type 1D

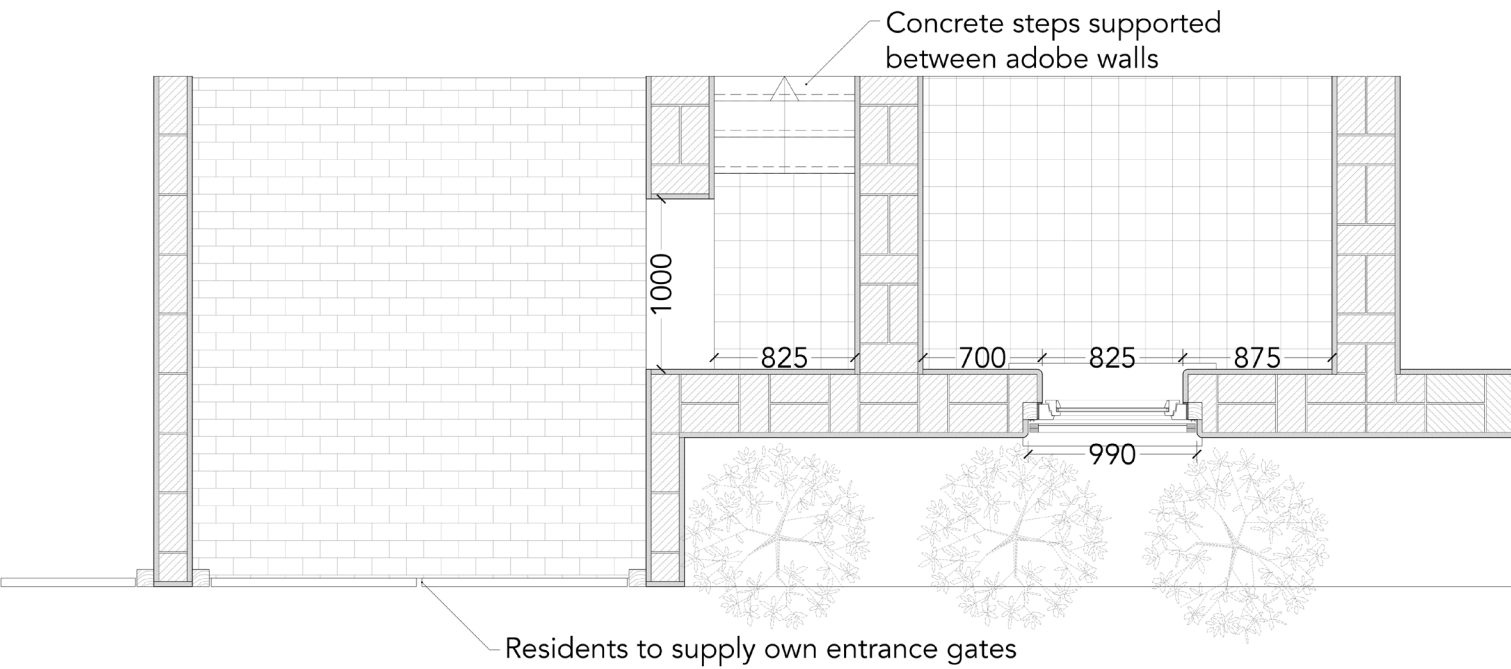
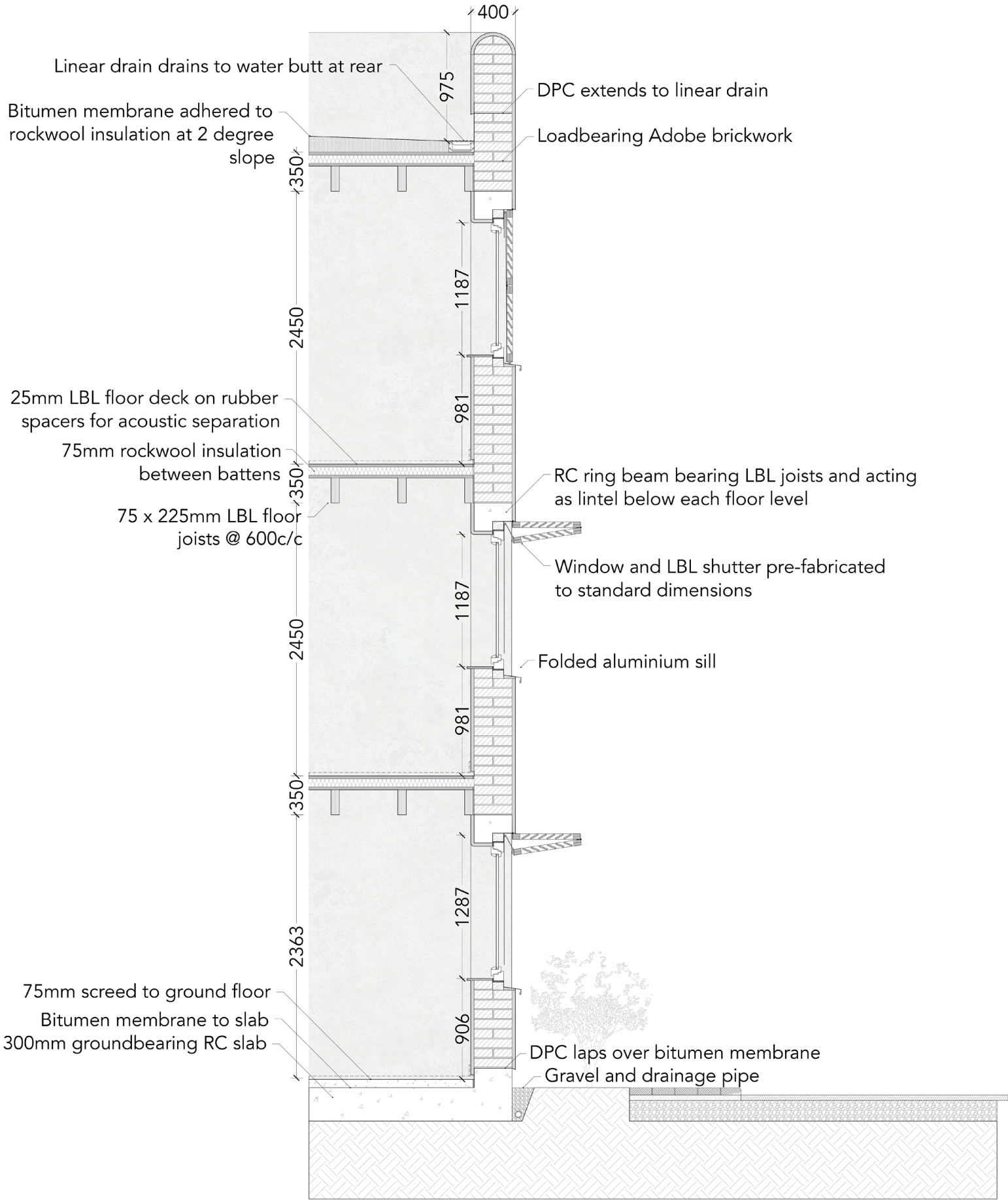

Detail

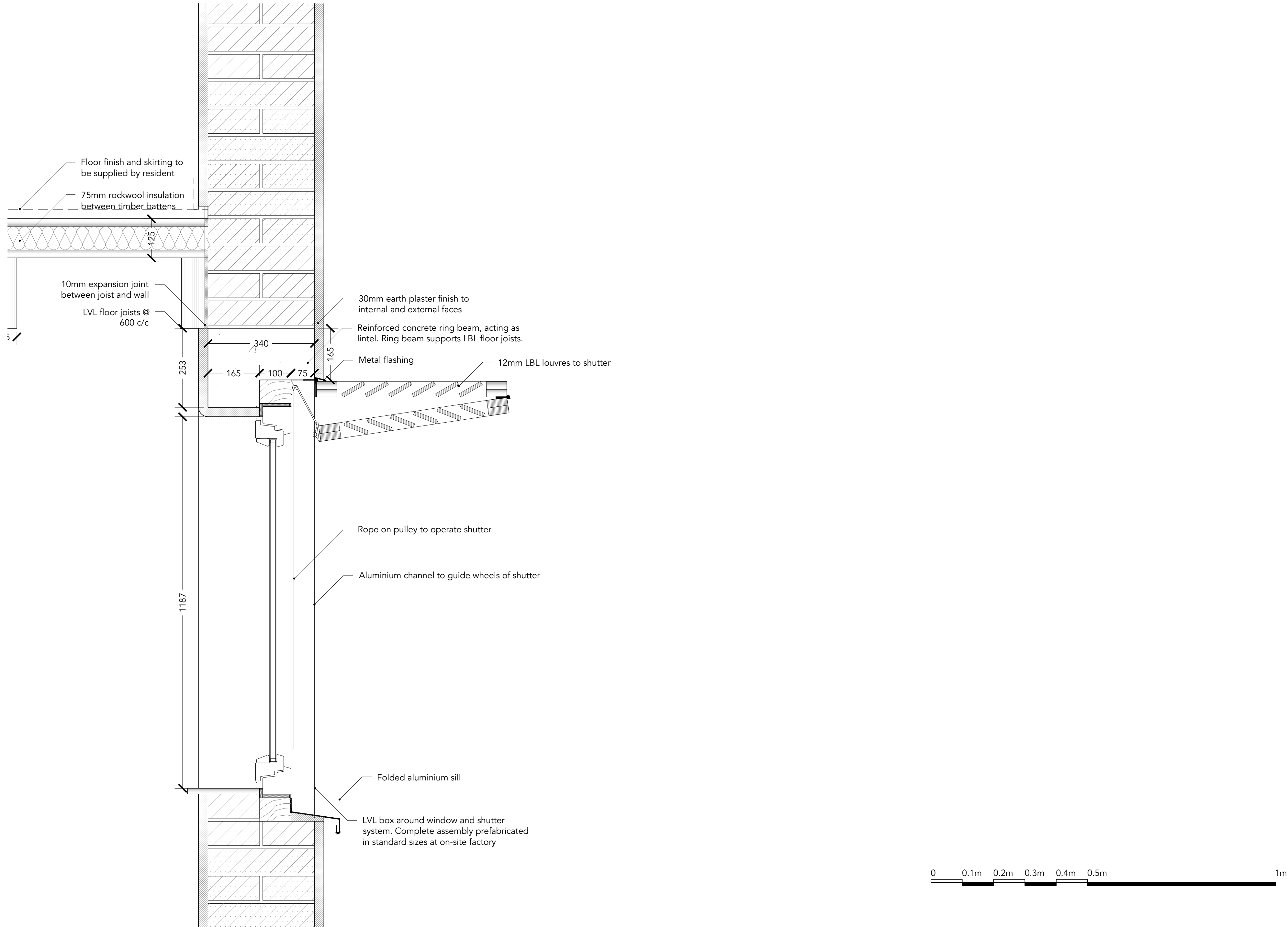

Detail

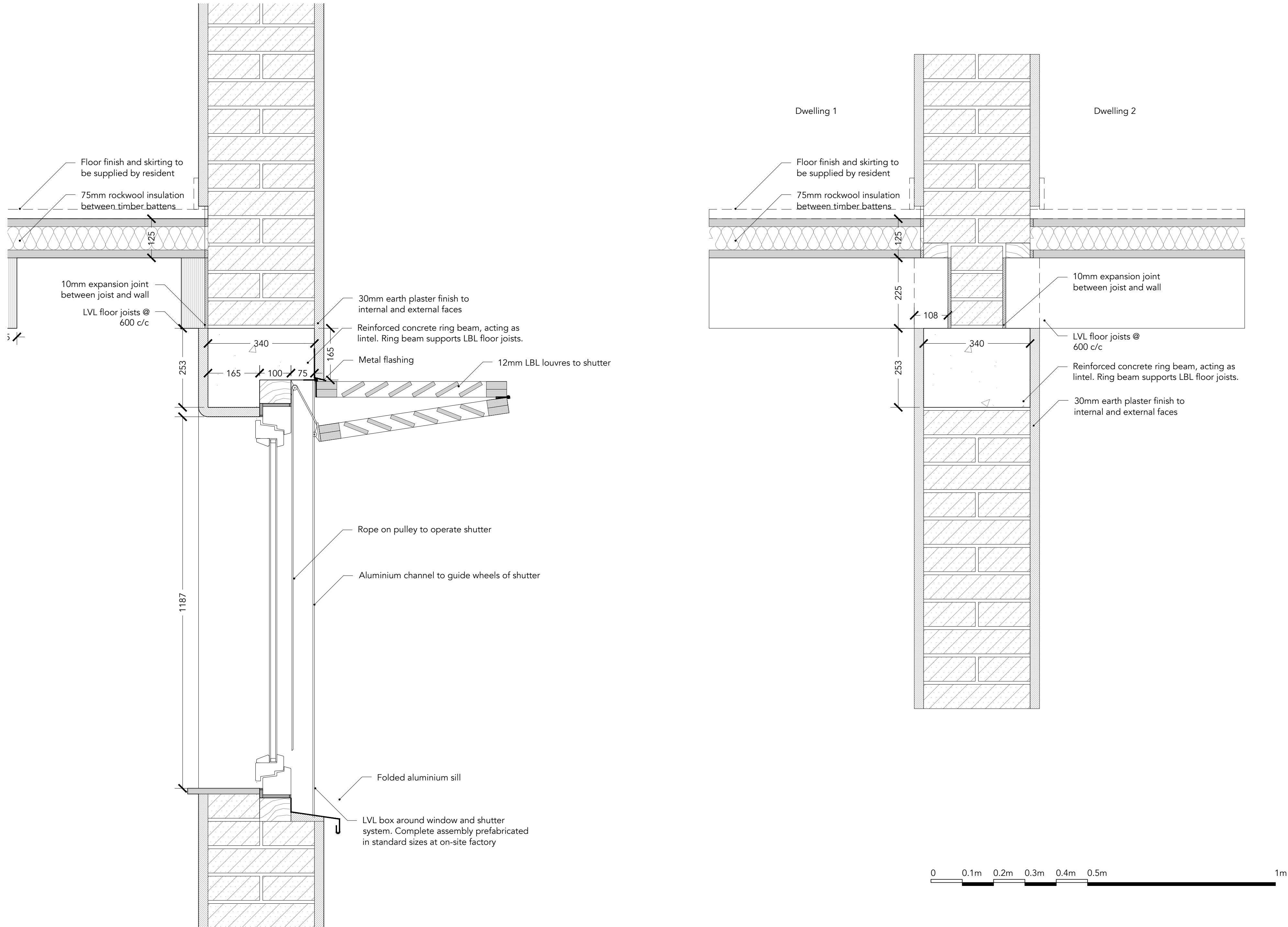

0 Years

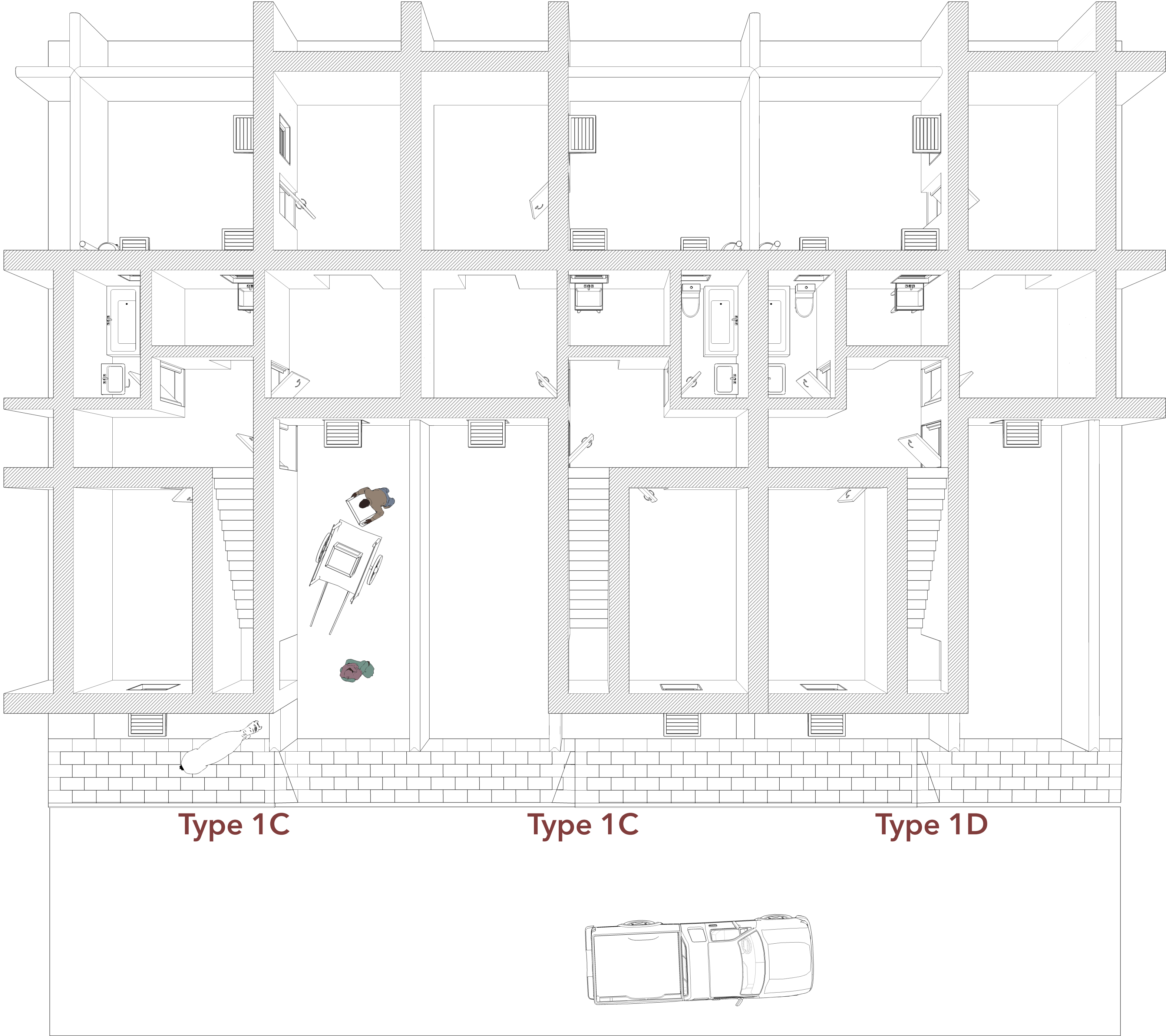

1 Year



5 Years



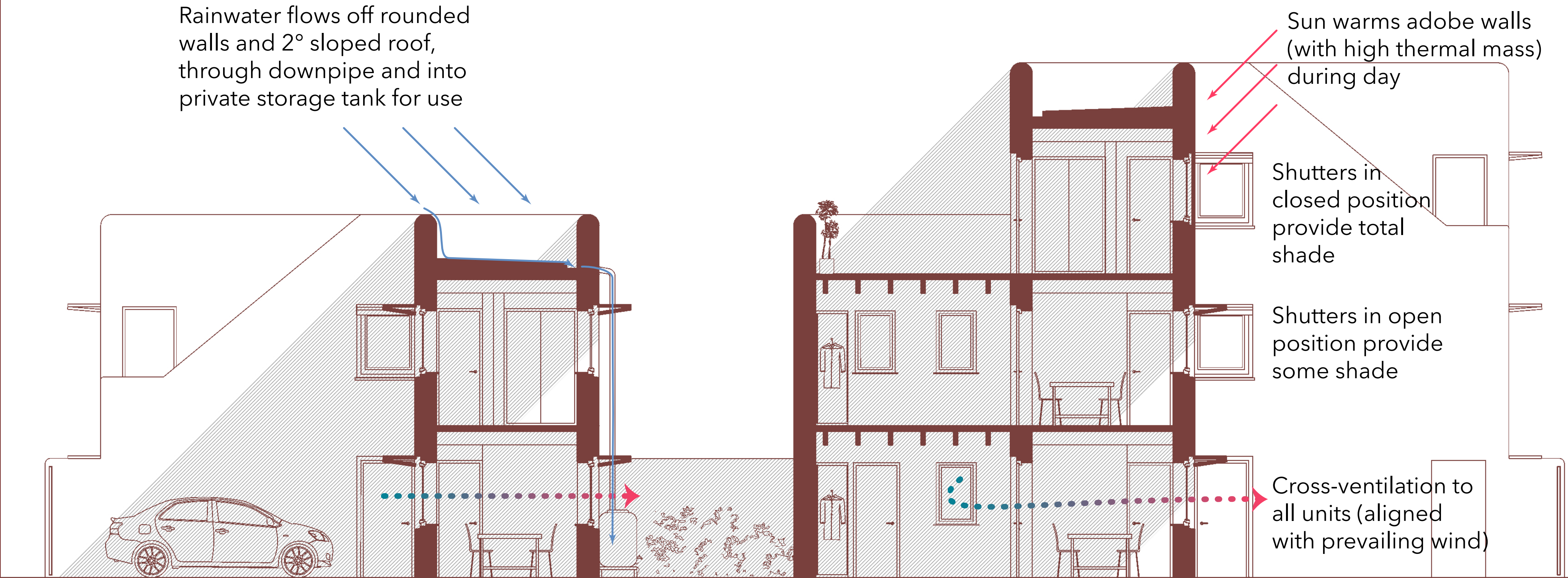

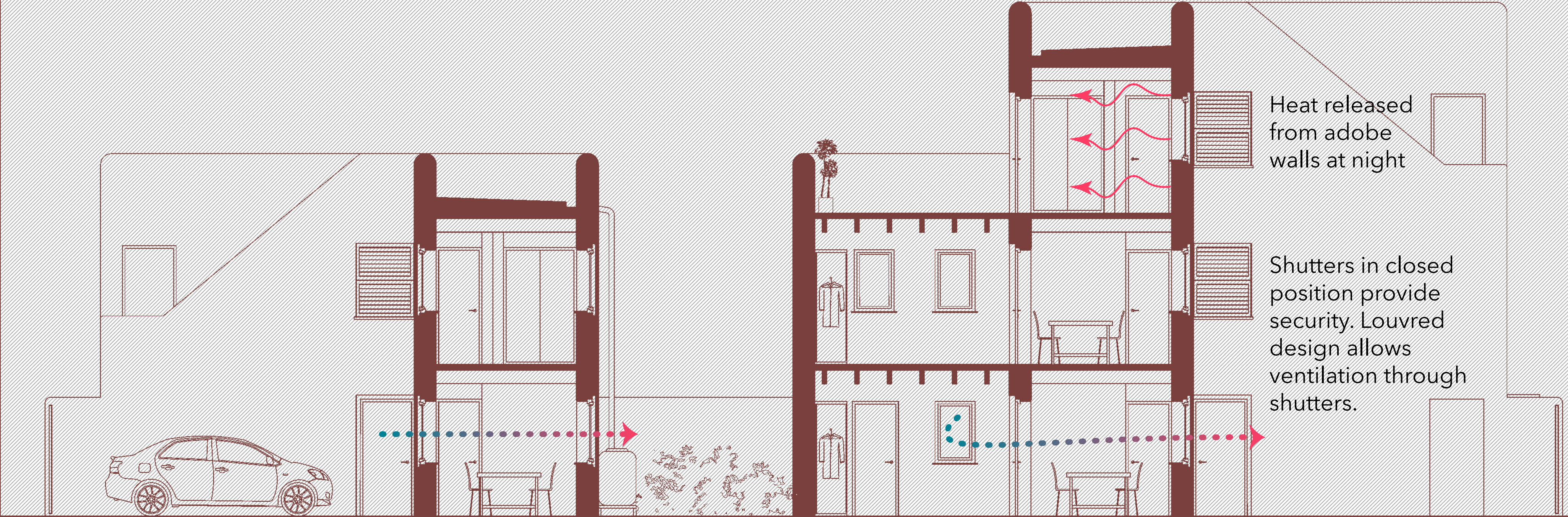



Type 2

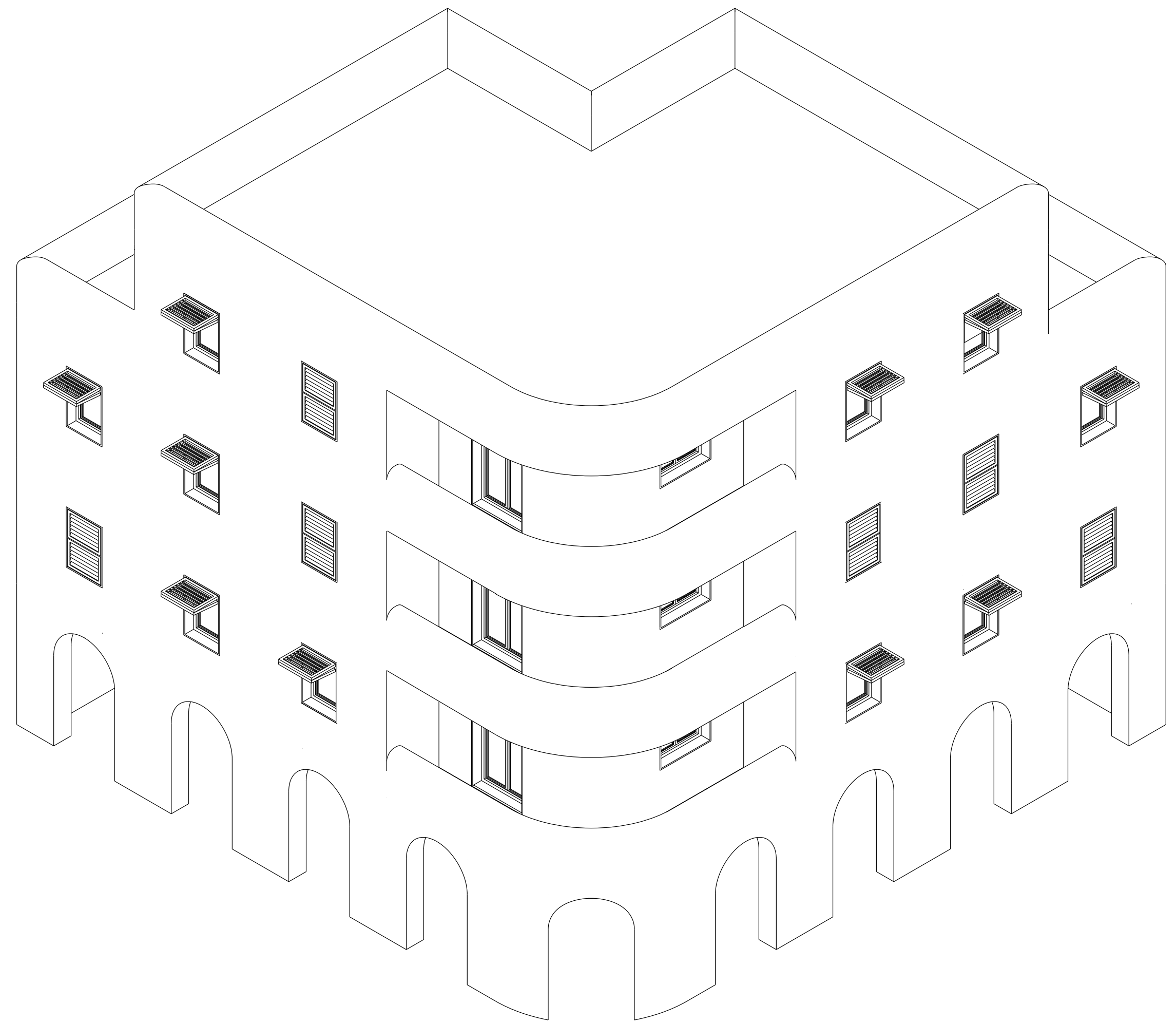



Donnybrook Quarter
London, UK
Peter Barber Architects, 2006

Image source: <http://www.peterbarberarchitects.com/donnybrook-quarter>



Ethiopia Hotel
Gondar
Unknown, c. 1930s

Ground Floor



82sqm

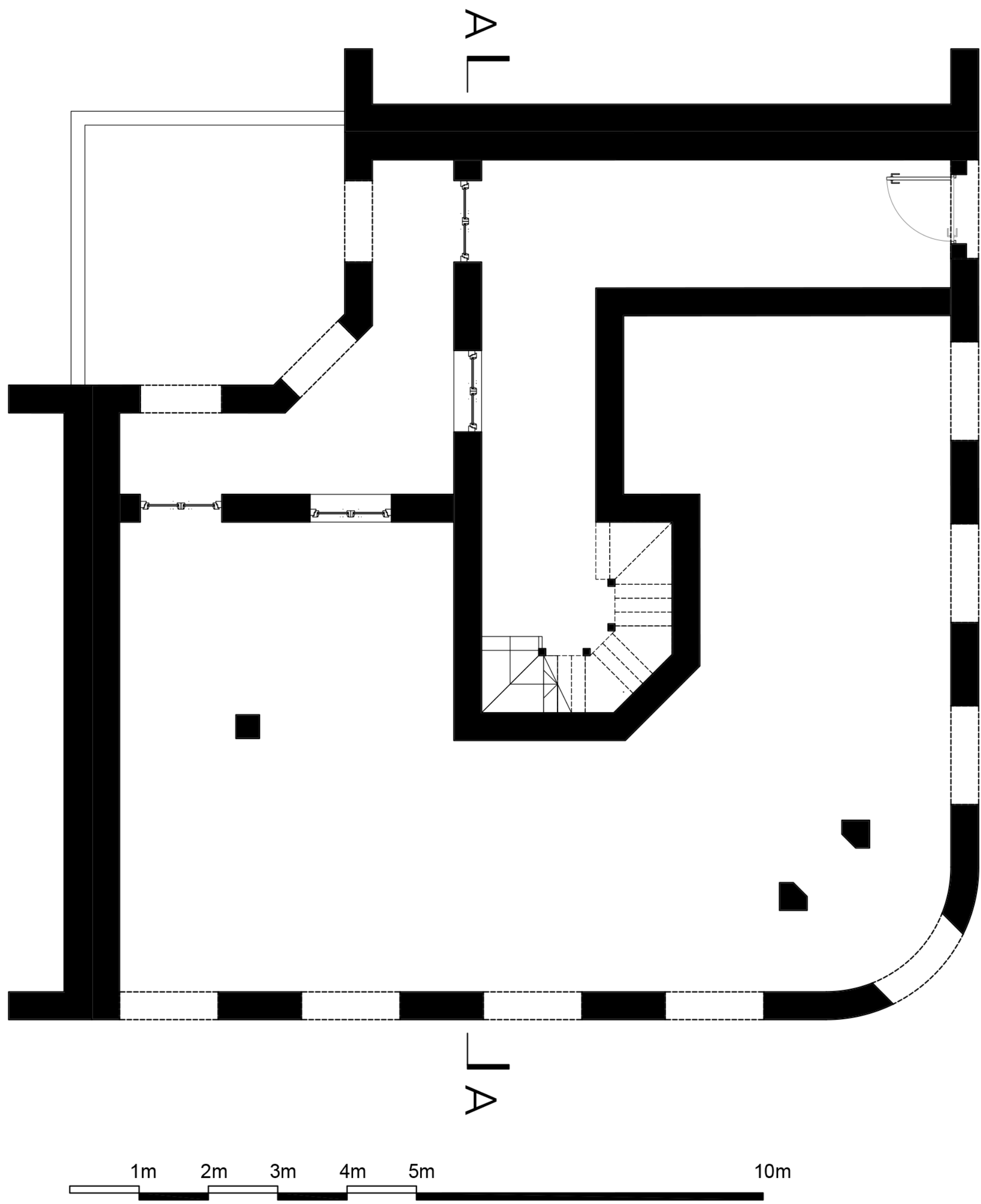

1st/2nd Floor

Icons representing two beds and four people. Text: 57sqm

Icons representing two beds and two people. Text: 75sqm

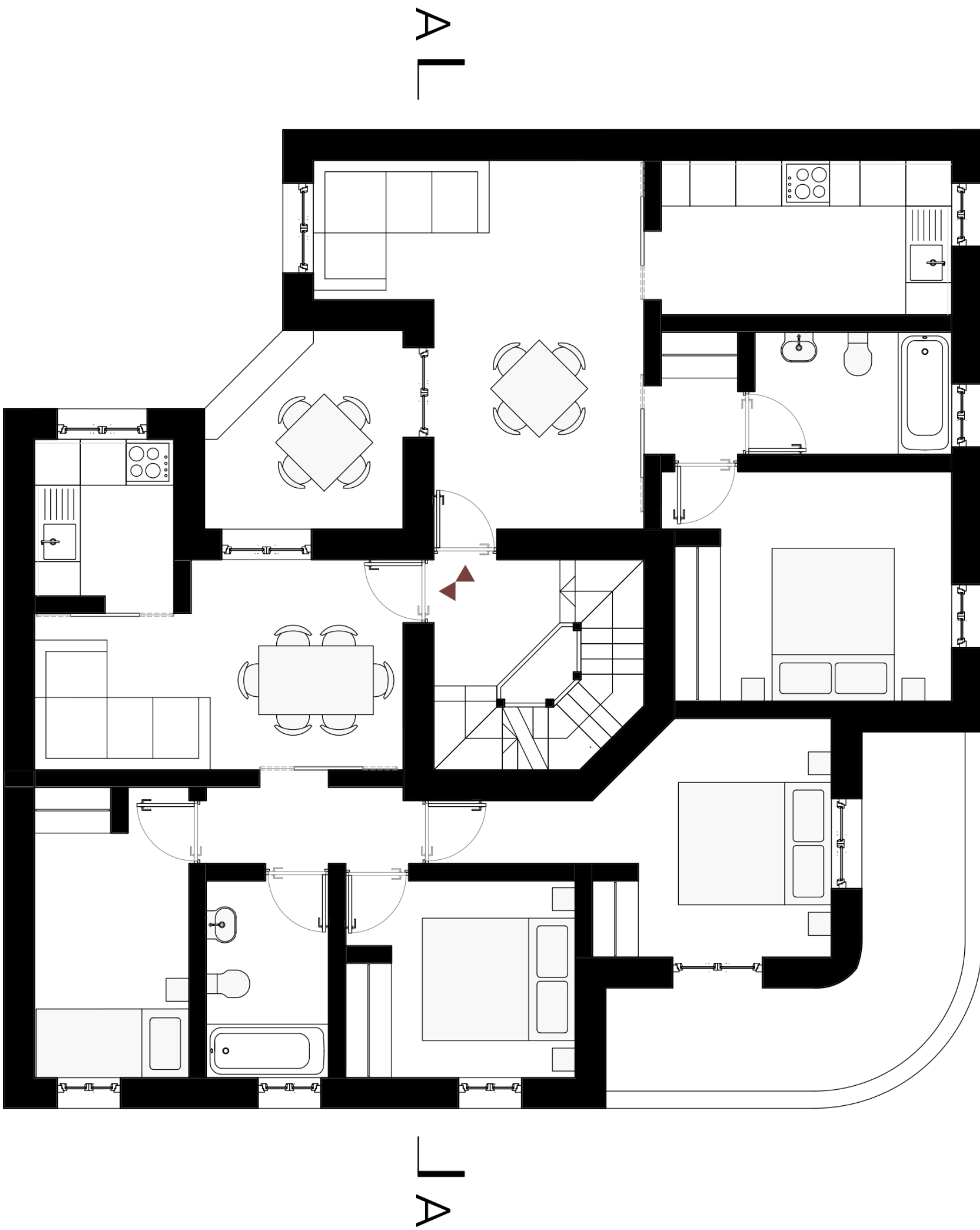
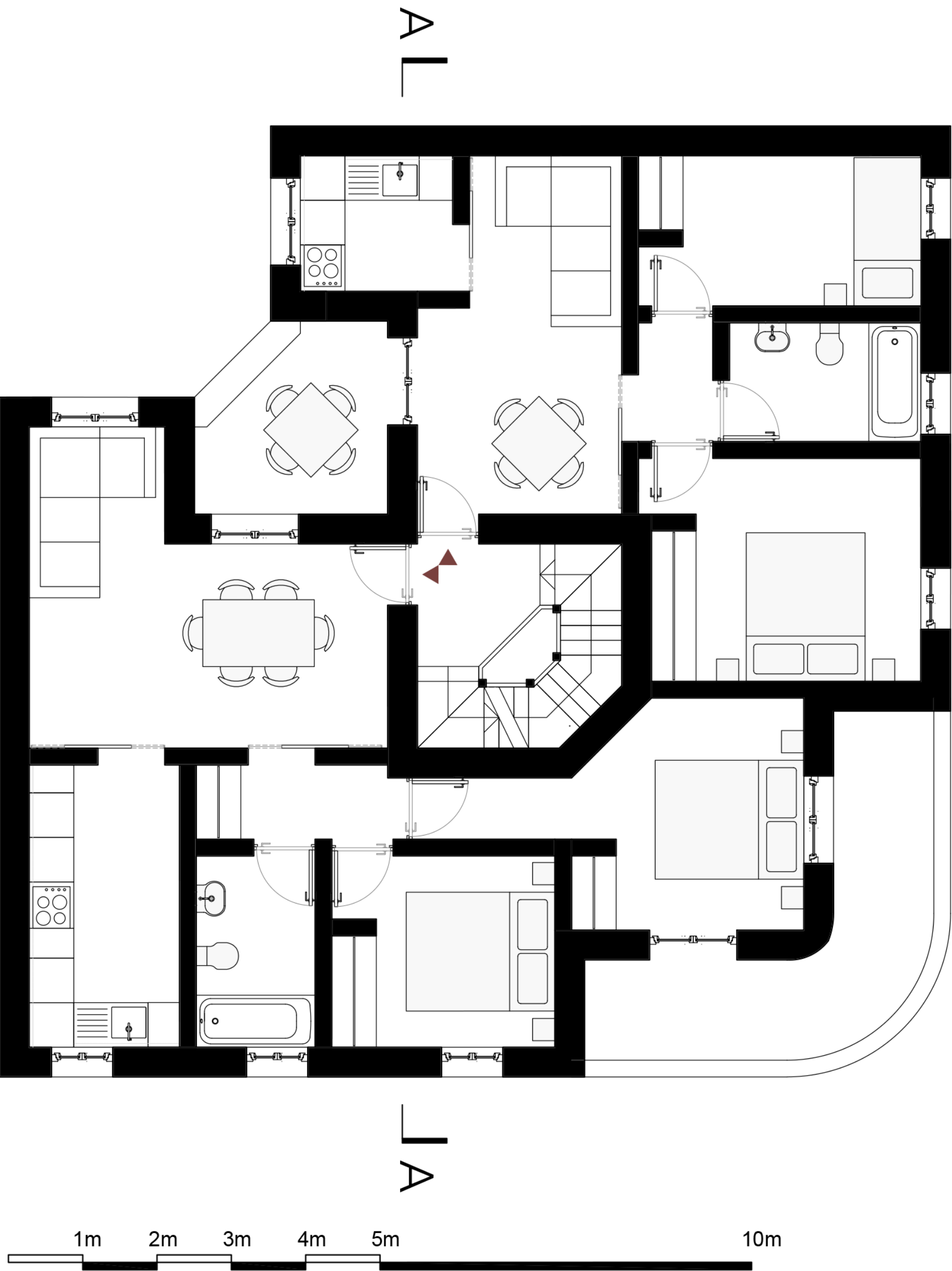

3rd Floor

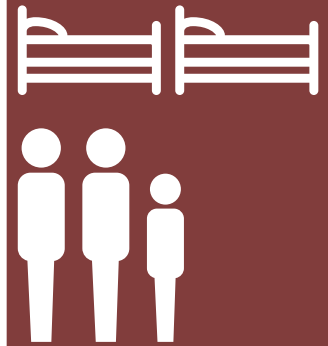

55sqm

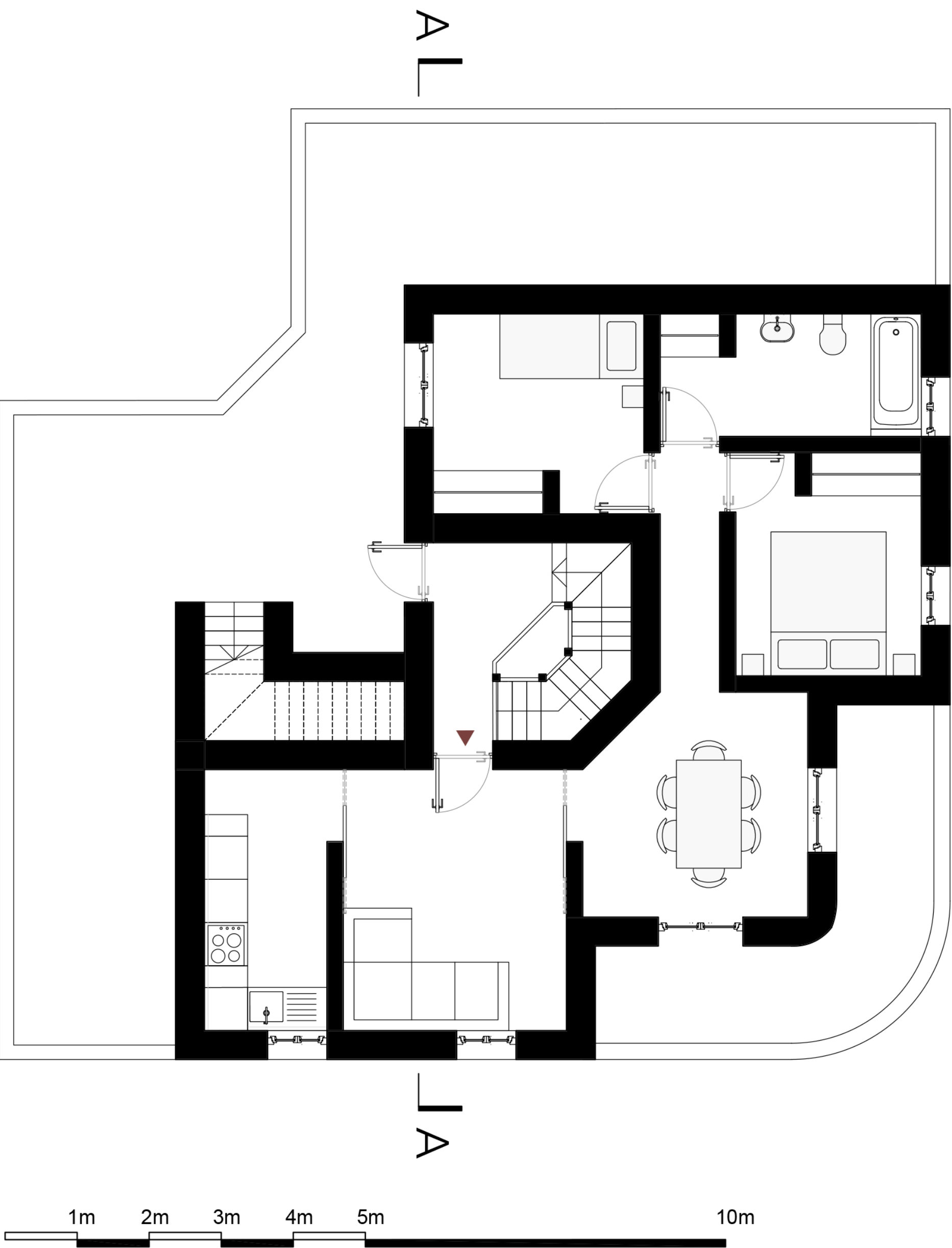

Section

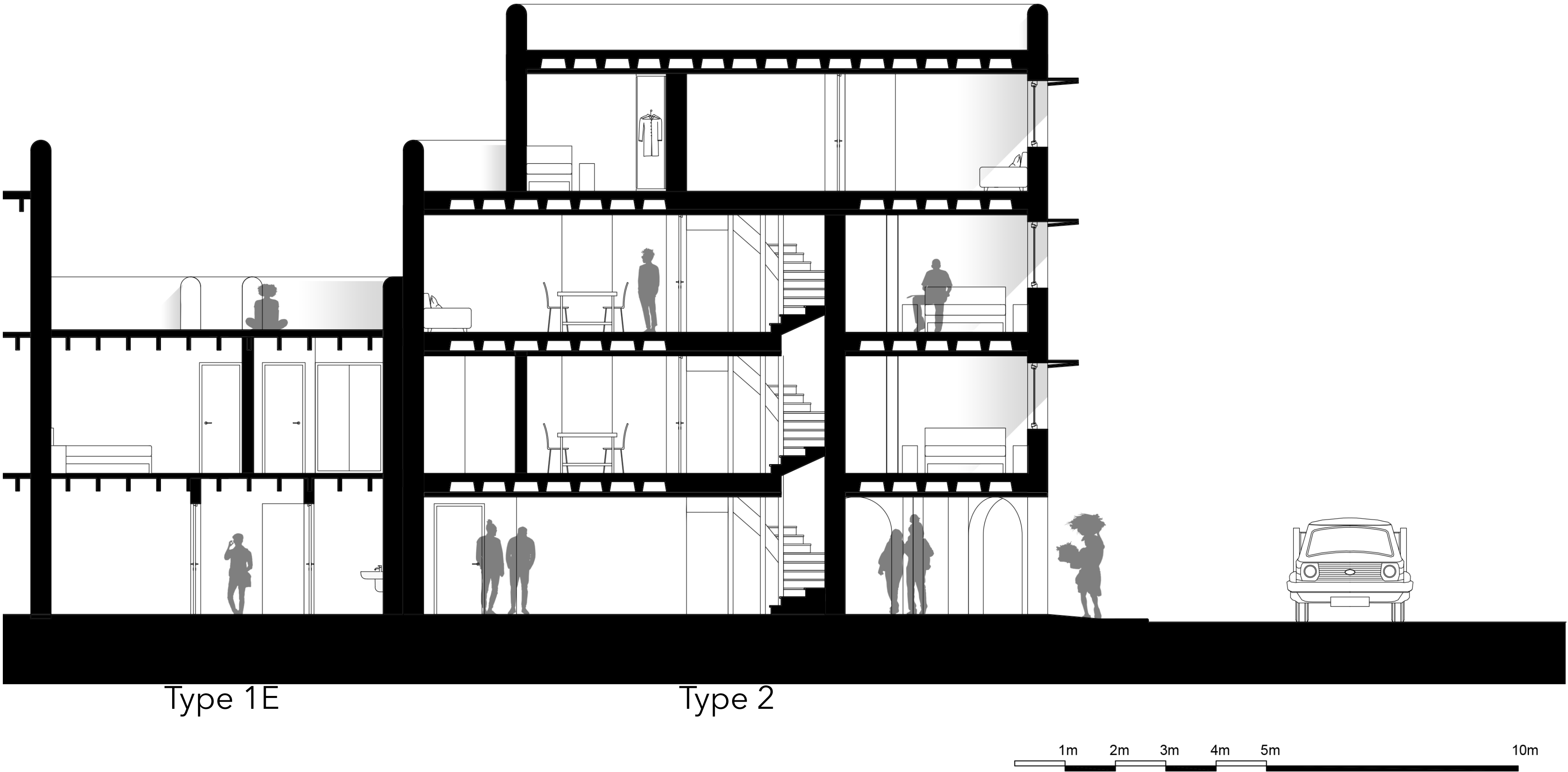

Structure

Typical Floor

RC slab
foundation
+
RC columns and
core
+
Infill adobe walls
+
RC waffle slab
floor
+
RC waffle slab
roof

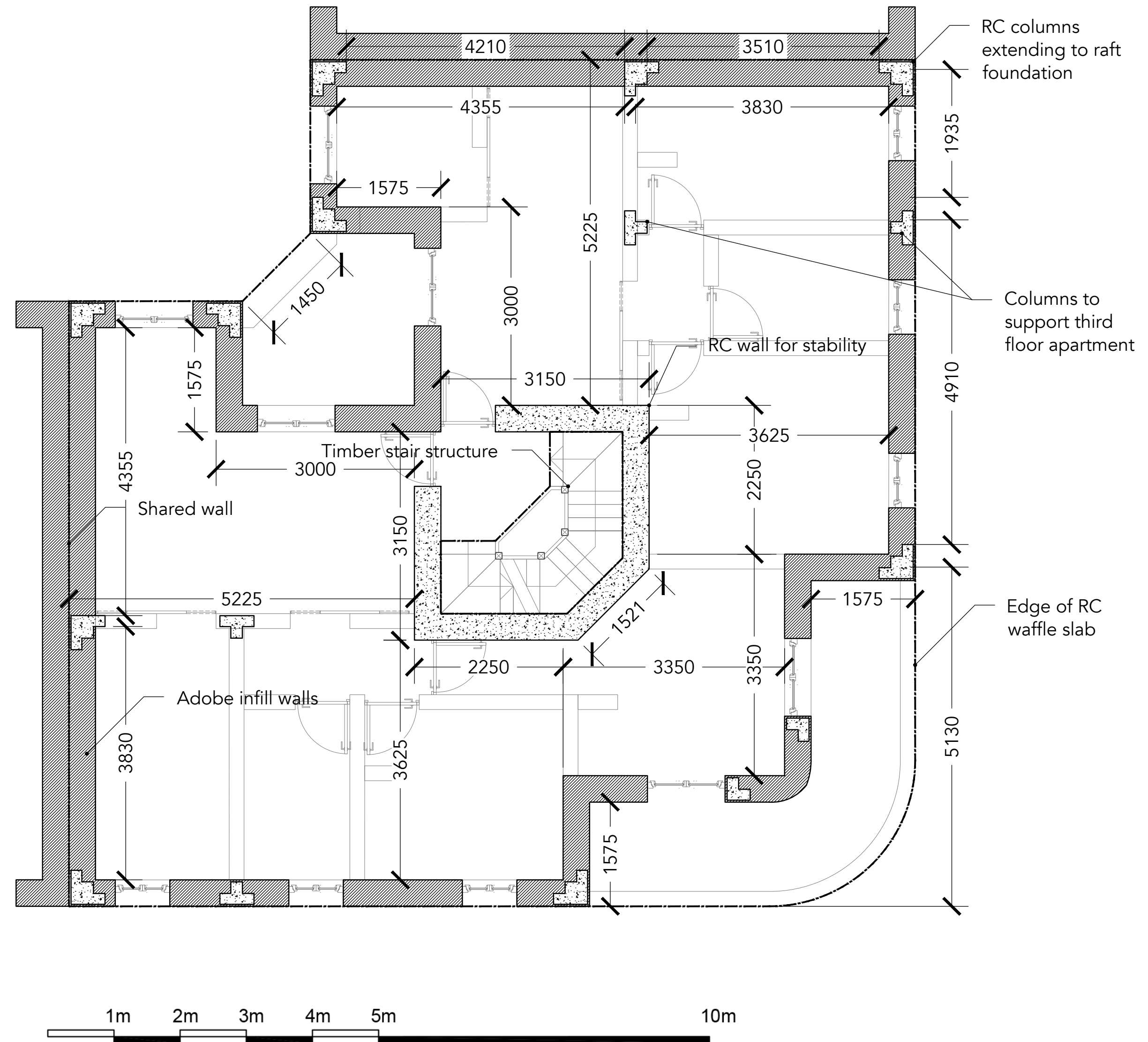

Detail

RC columns +
adobe infill walls

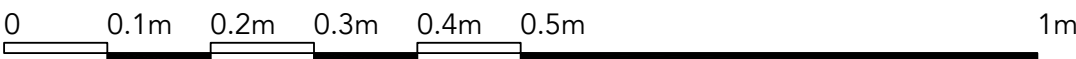
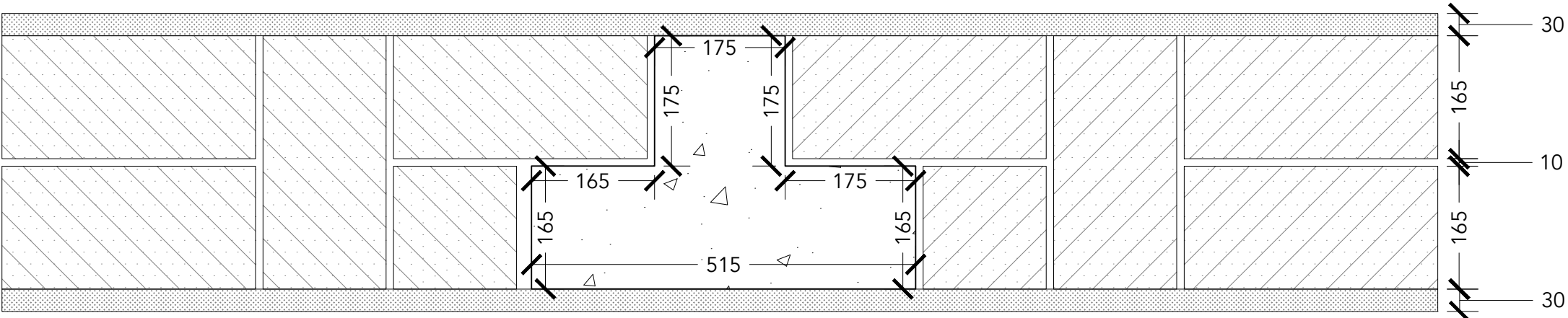
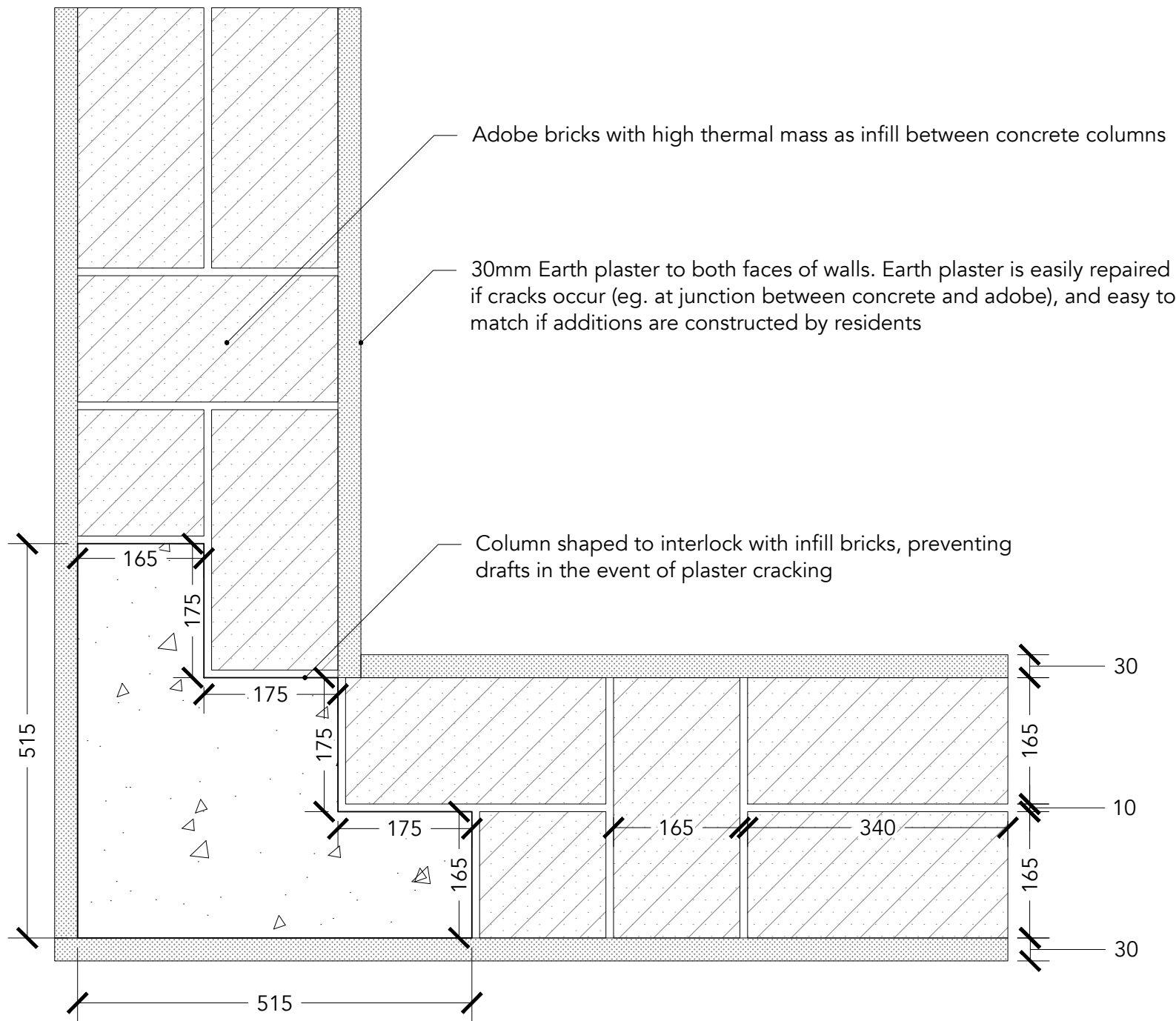

0 Years

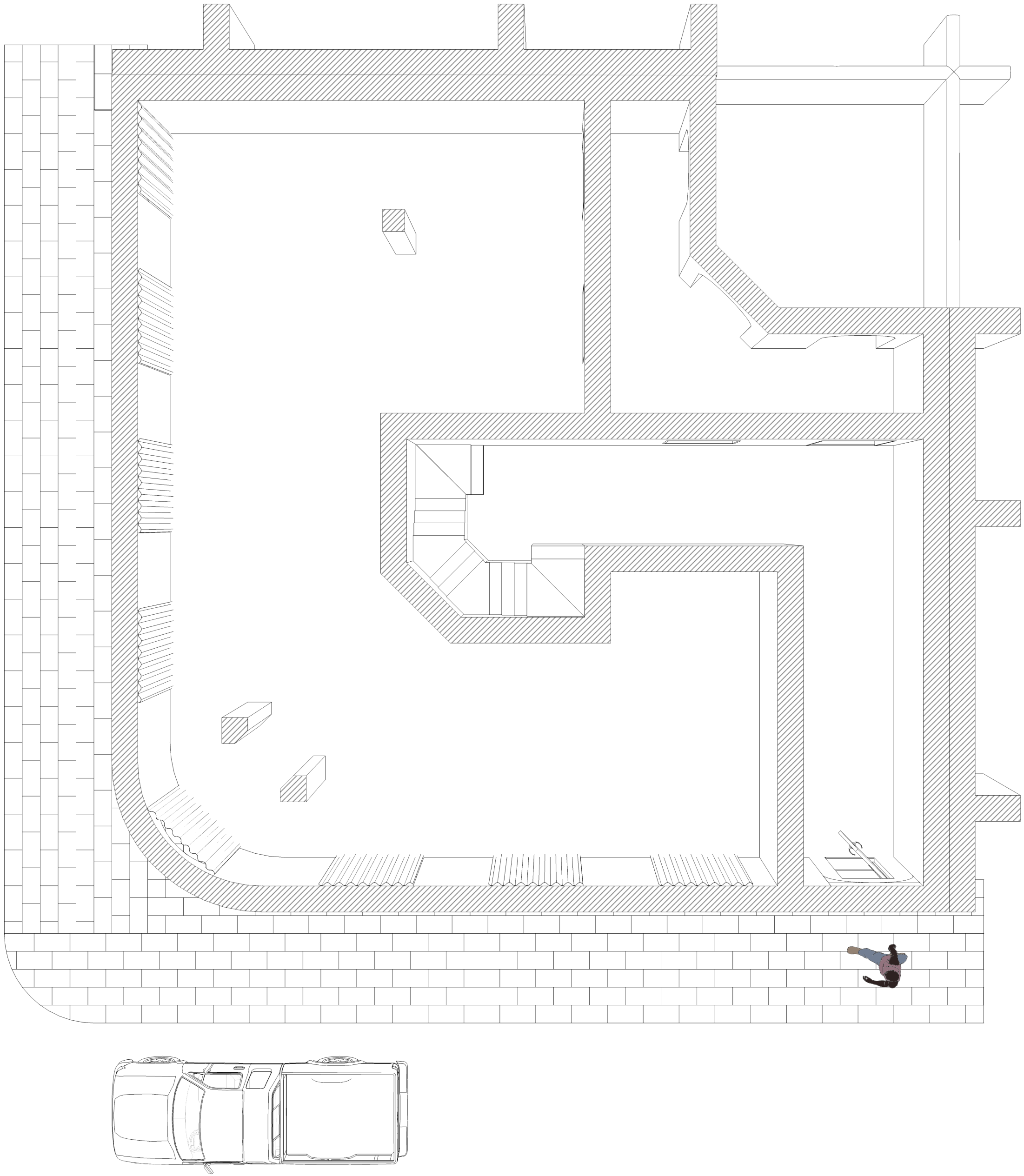

1 Year

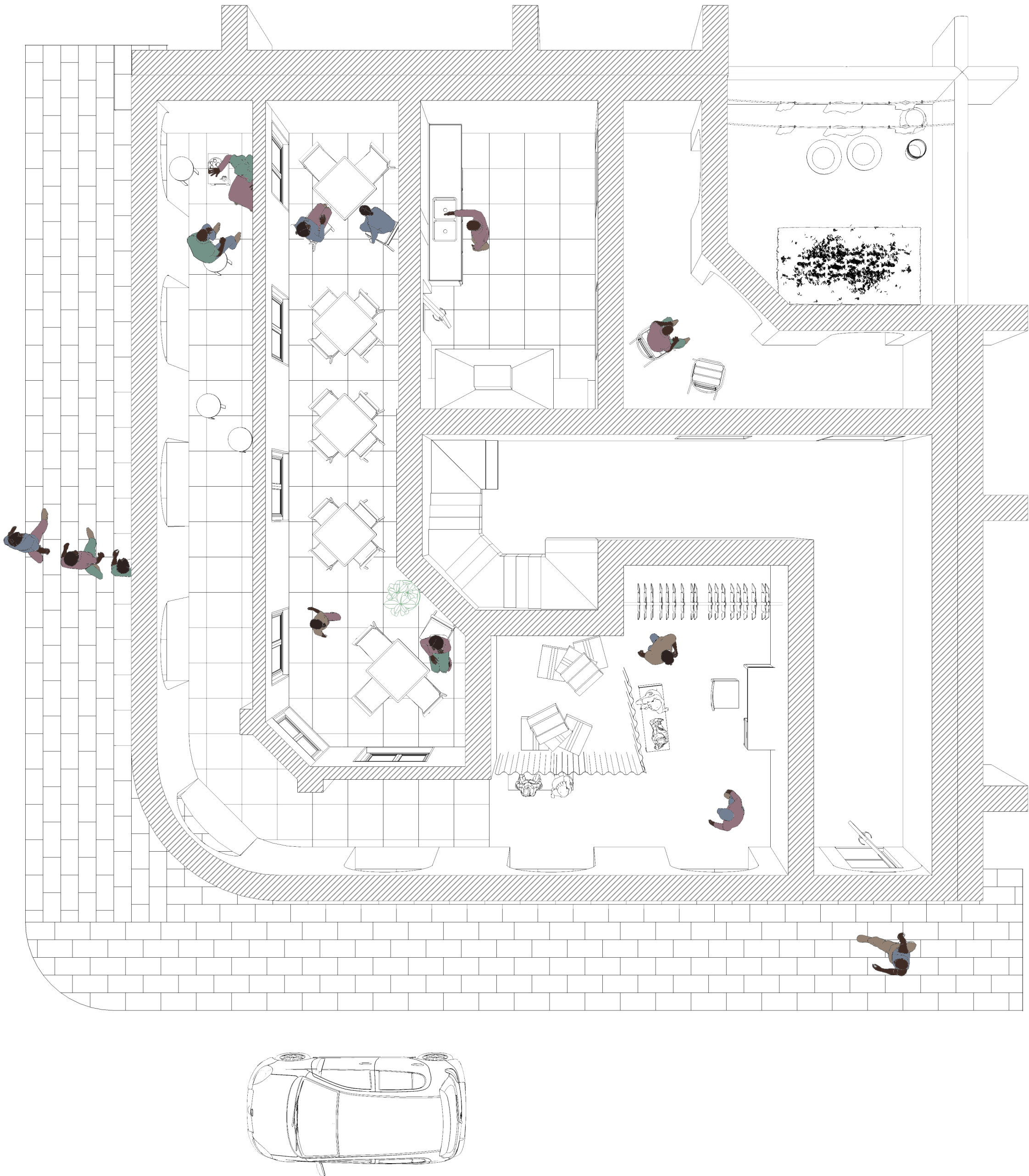

5 Years

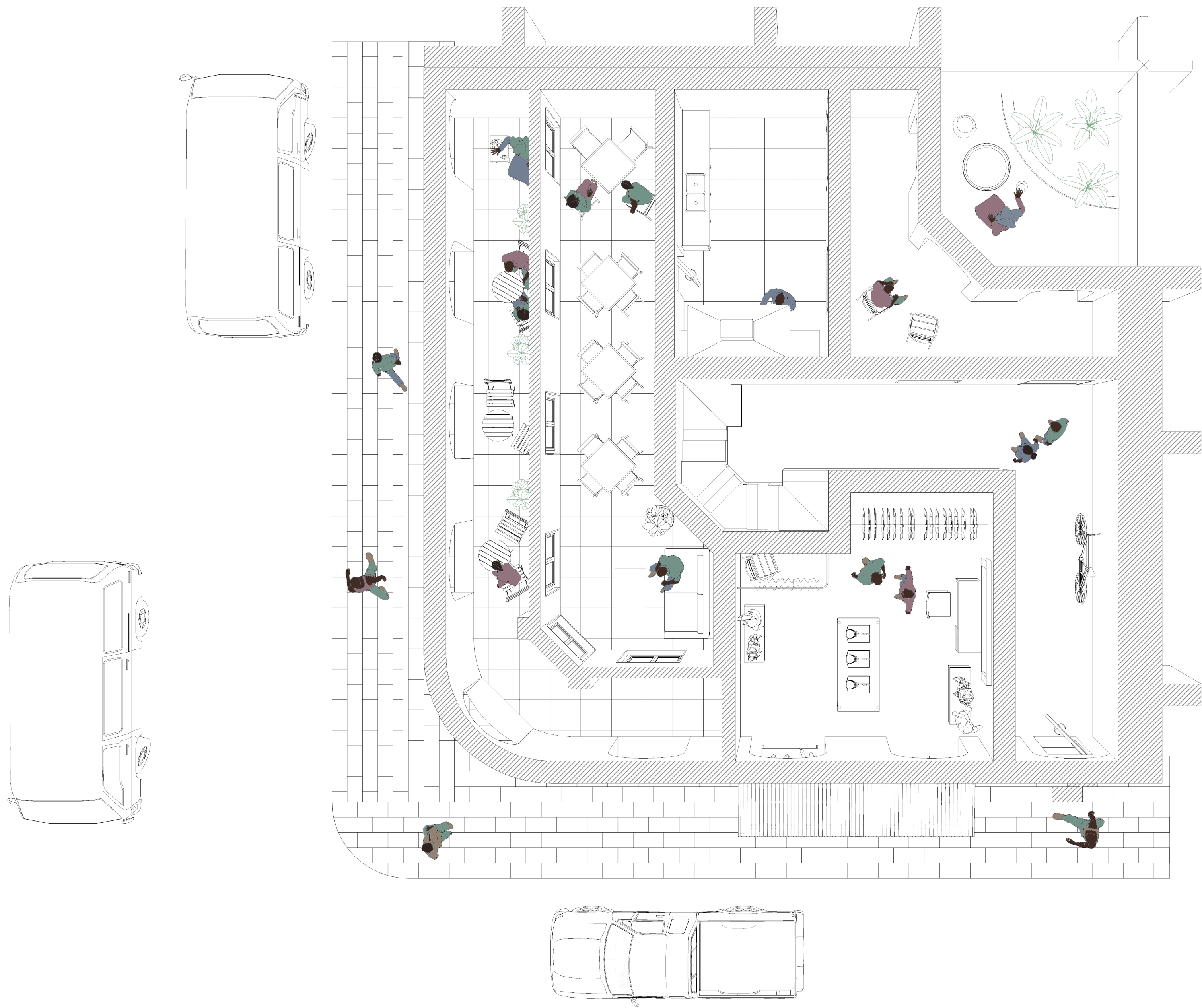



Type 3

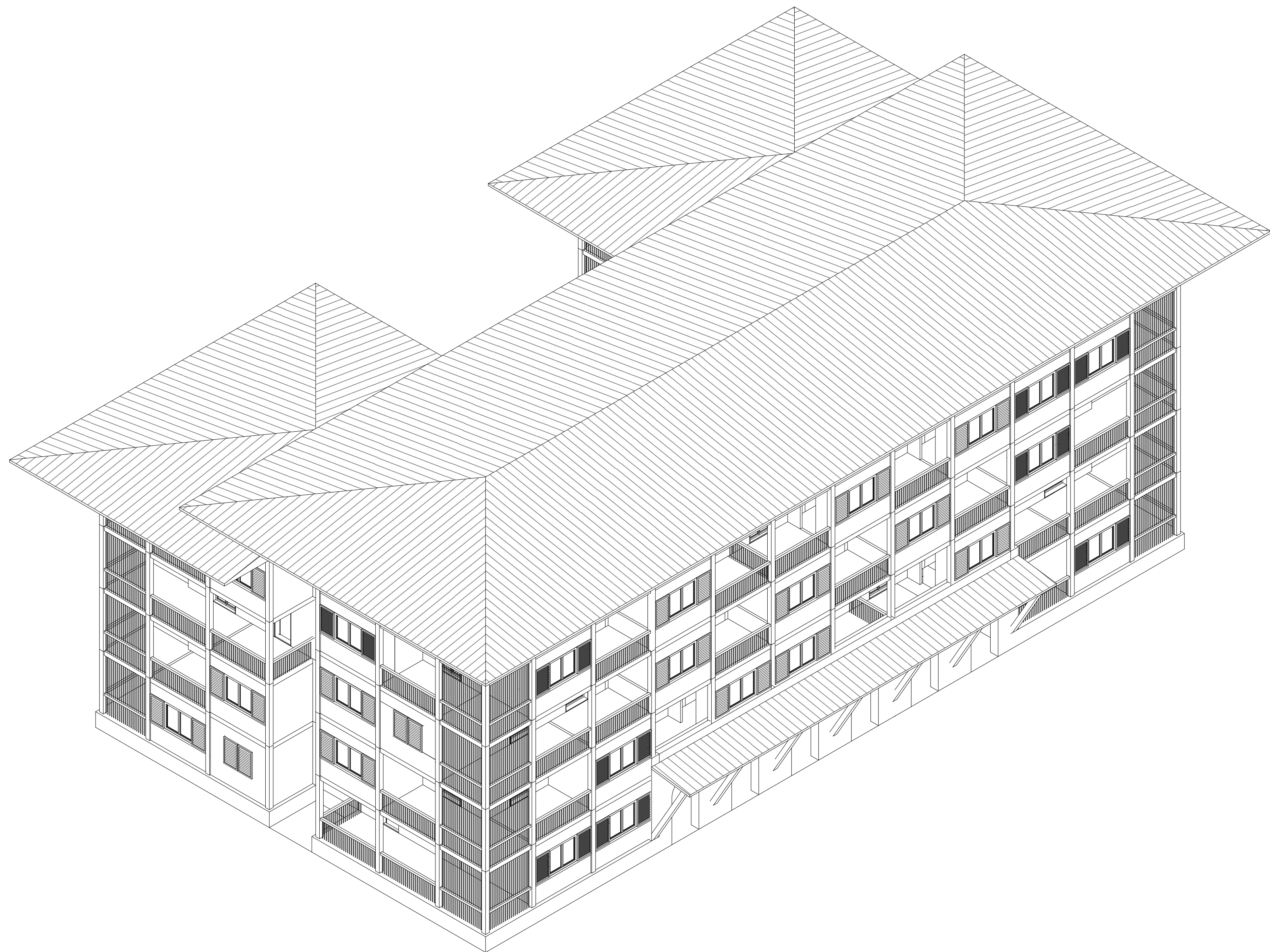



**Bitwoded Haile Giorgis Palace
Addis Ababa (demolished)
early 20th century**



Debre Maryam Monastery
Bahar Dar
c. 1600

Ground Floor



x4



x2



x1

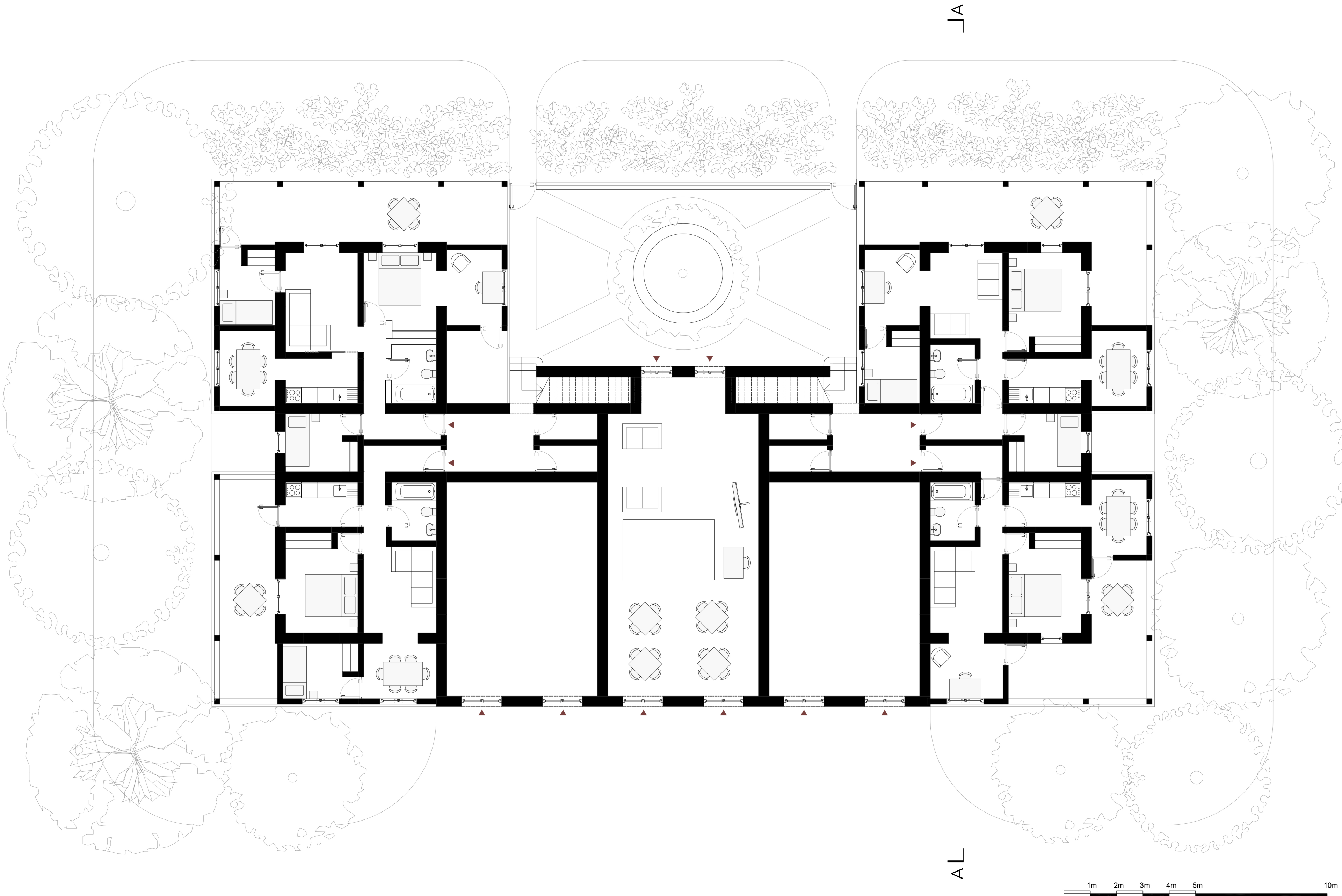

Apartments

3 conditions

9 variations

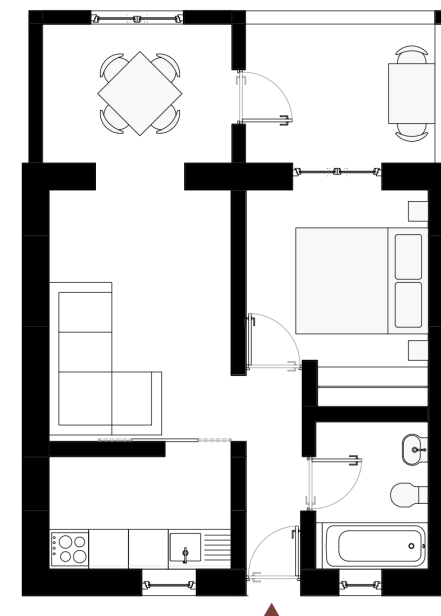
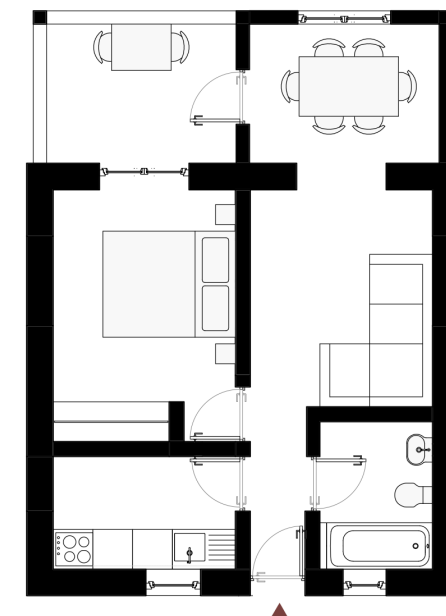
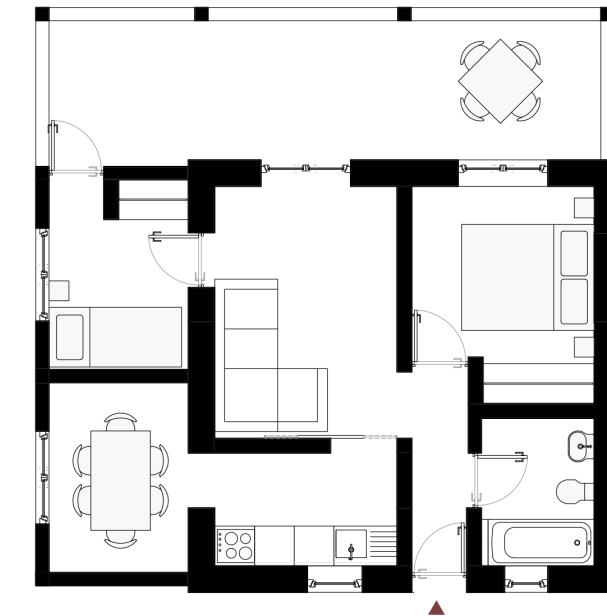
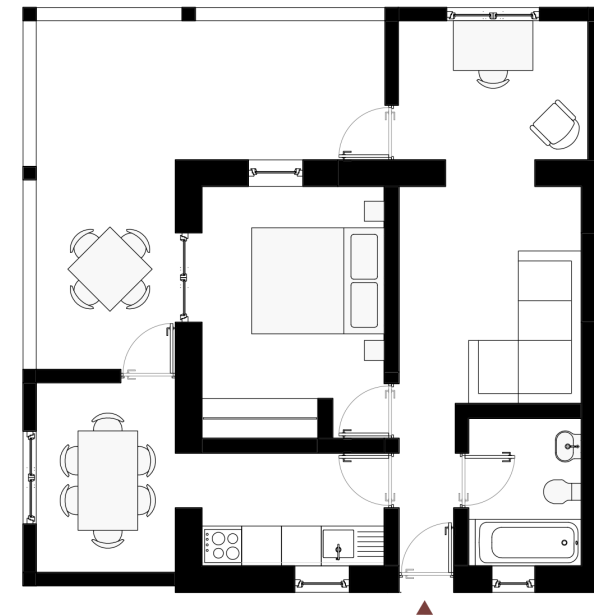
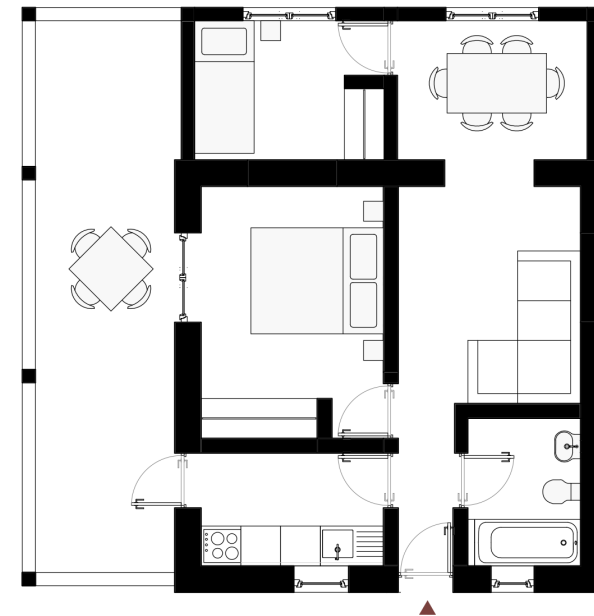
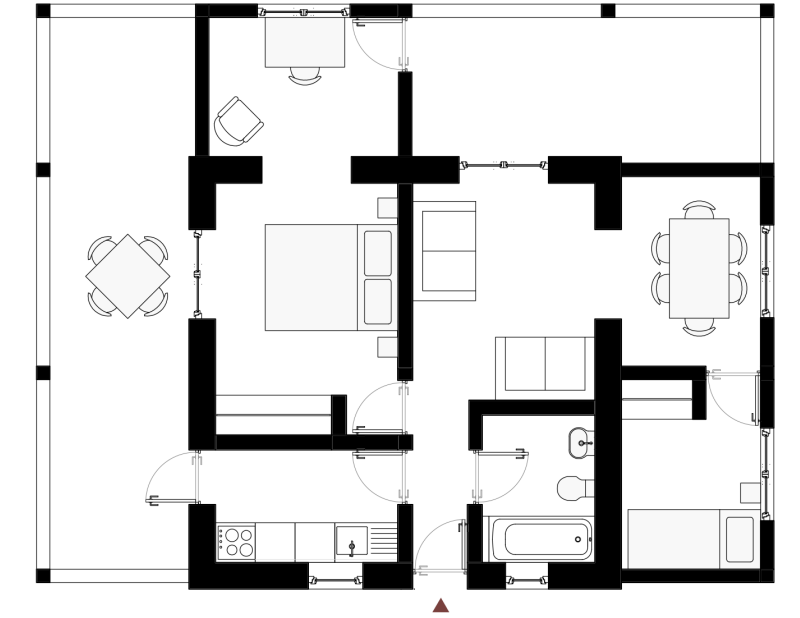
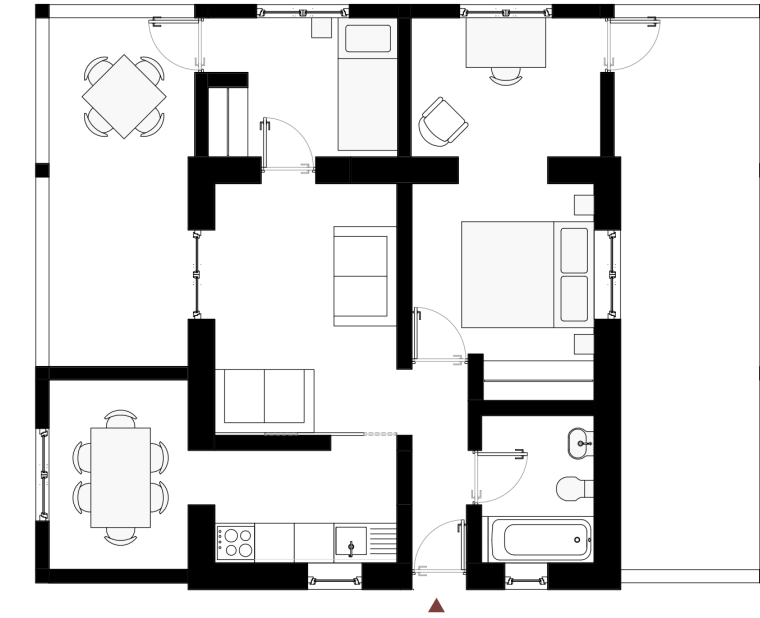
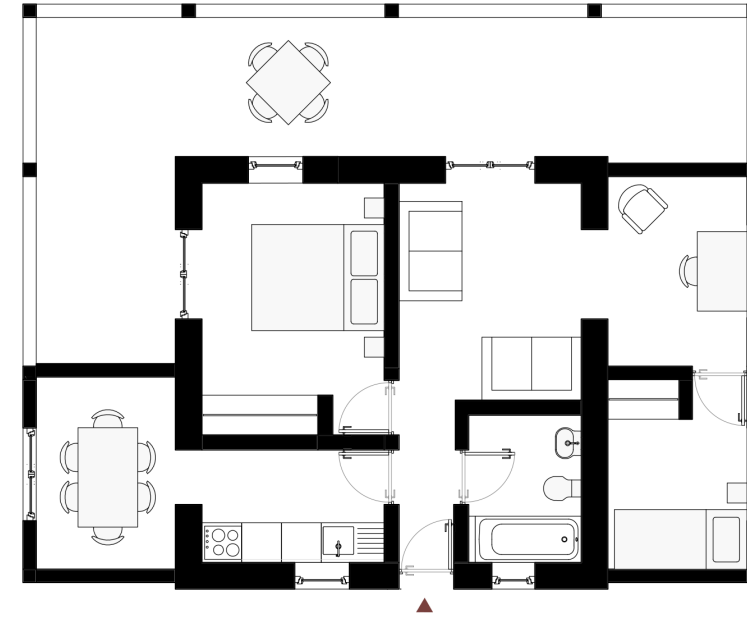
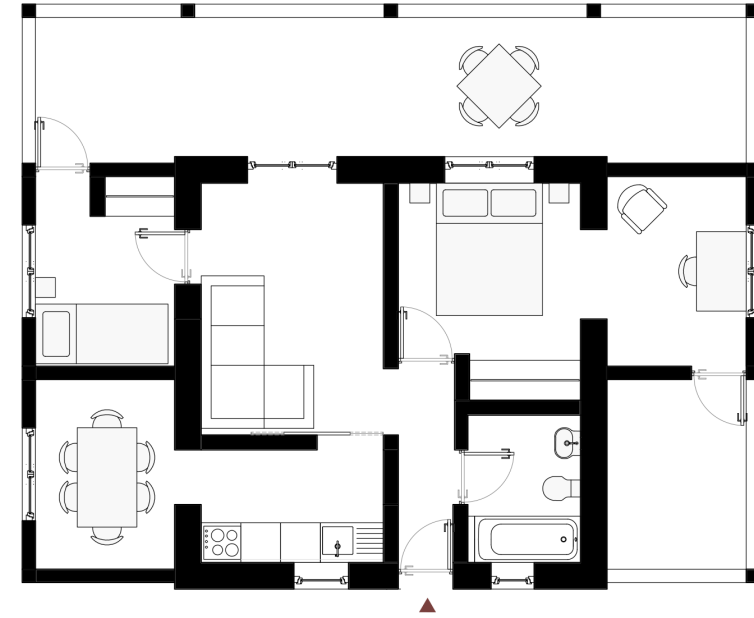

Typical Floor

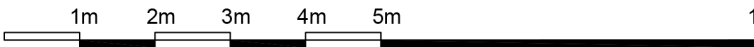
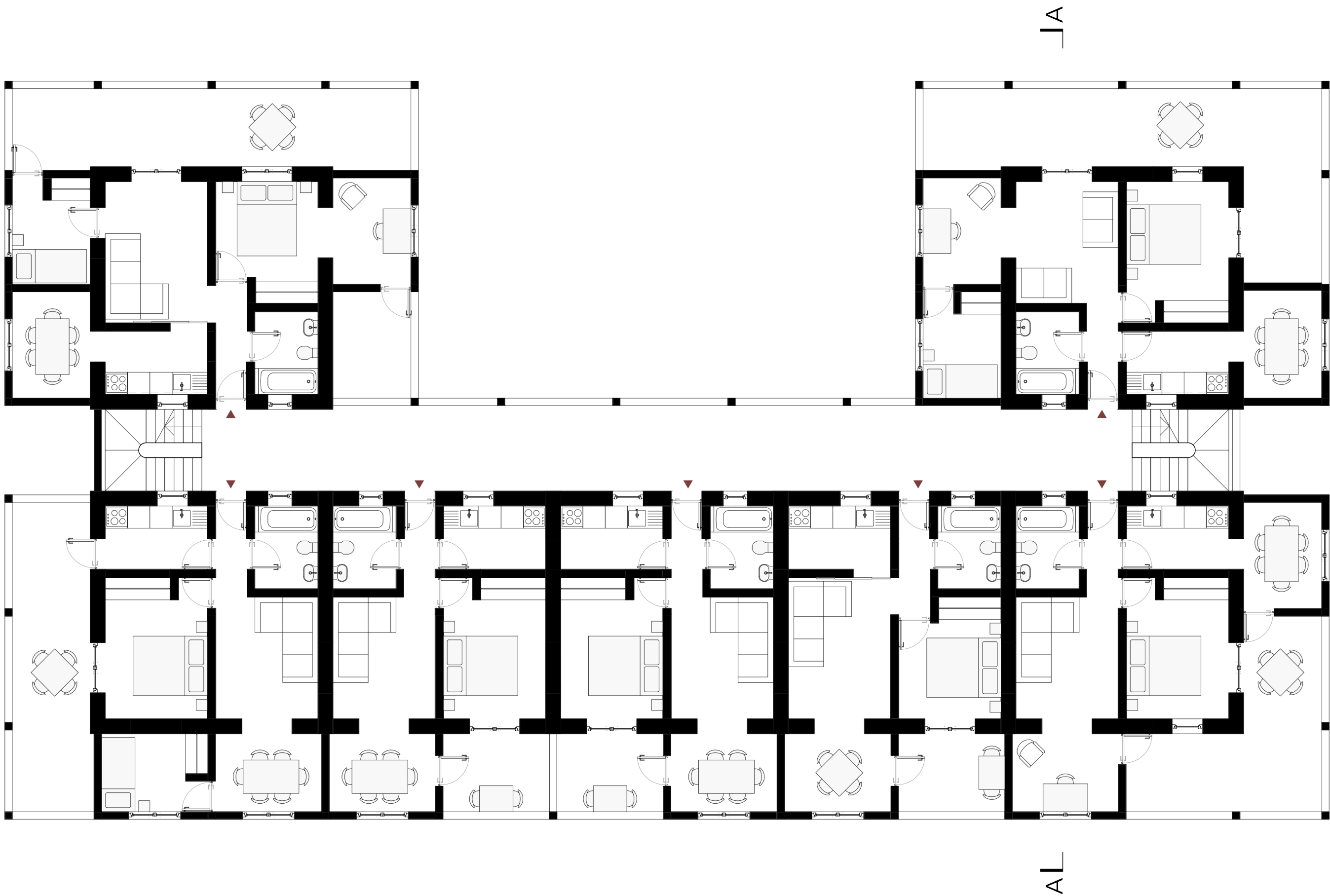

Section

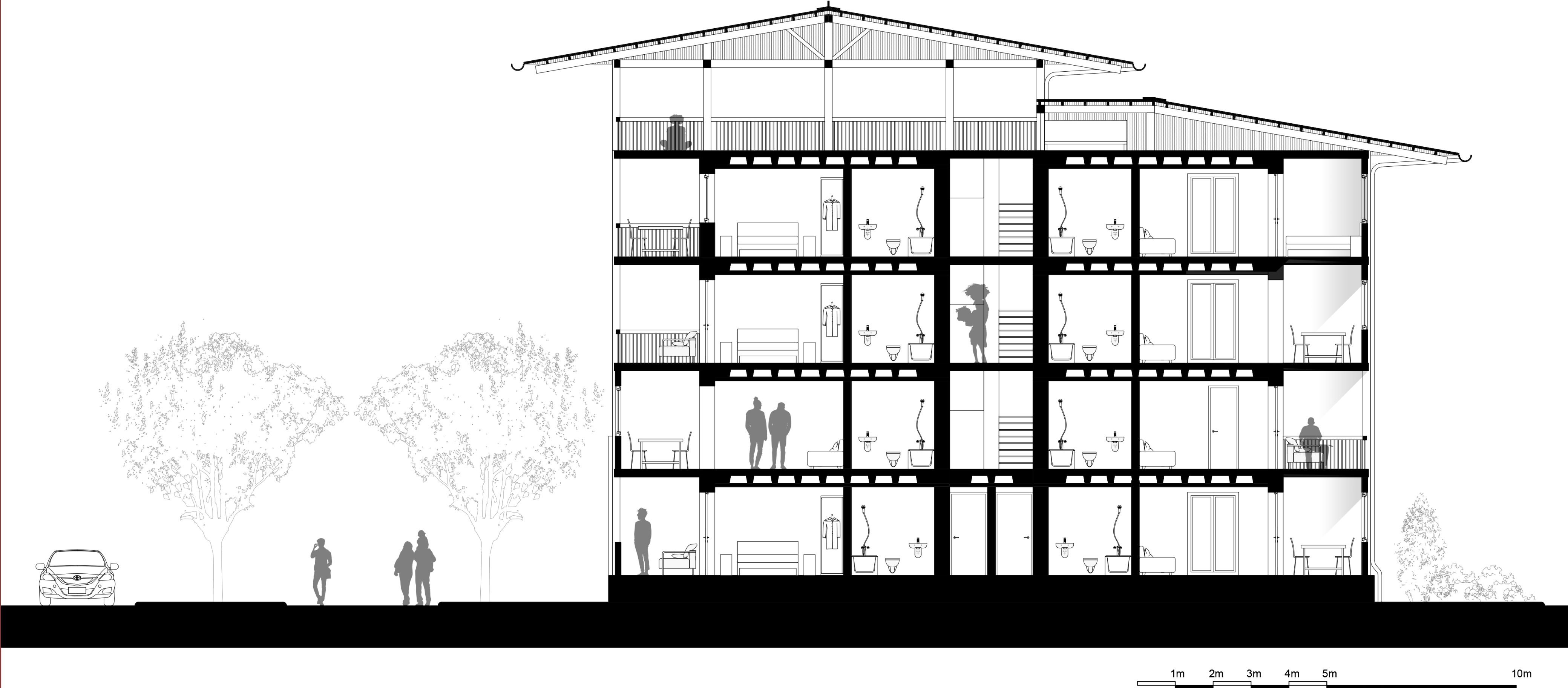

Elevations

Front -
facing the social
corridor



Elevations

Rear -
facing the park



Structure

Typical Unit

- RC slab
- foundation
- +
- RC columns
- (heavy)
- +
- Infill adobe walls
- (heavy)
- +
- RC waffle slab
- floor (heavy)
- +
- LBL frame (light)
- +
- Timber walls
- (light)
- +
- LBL floor (light)
- +
- LBL roof

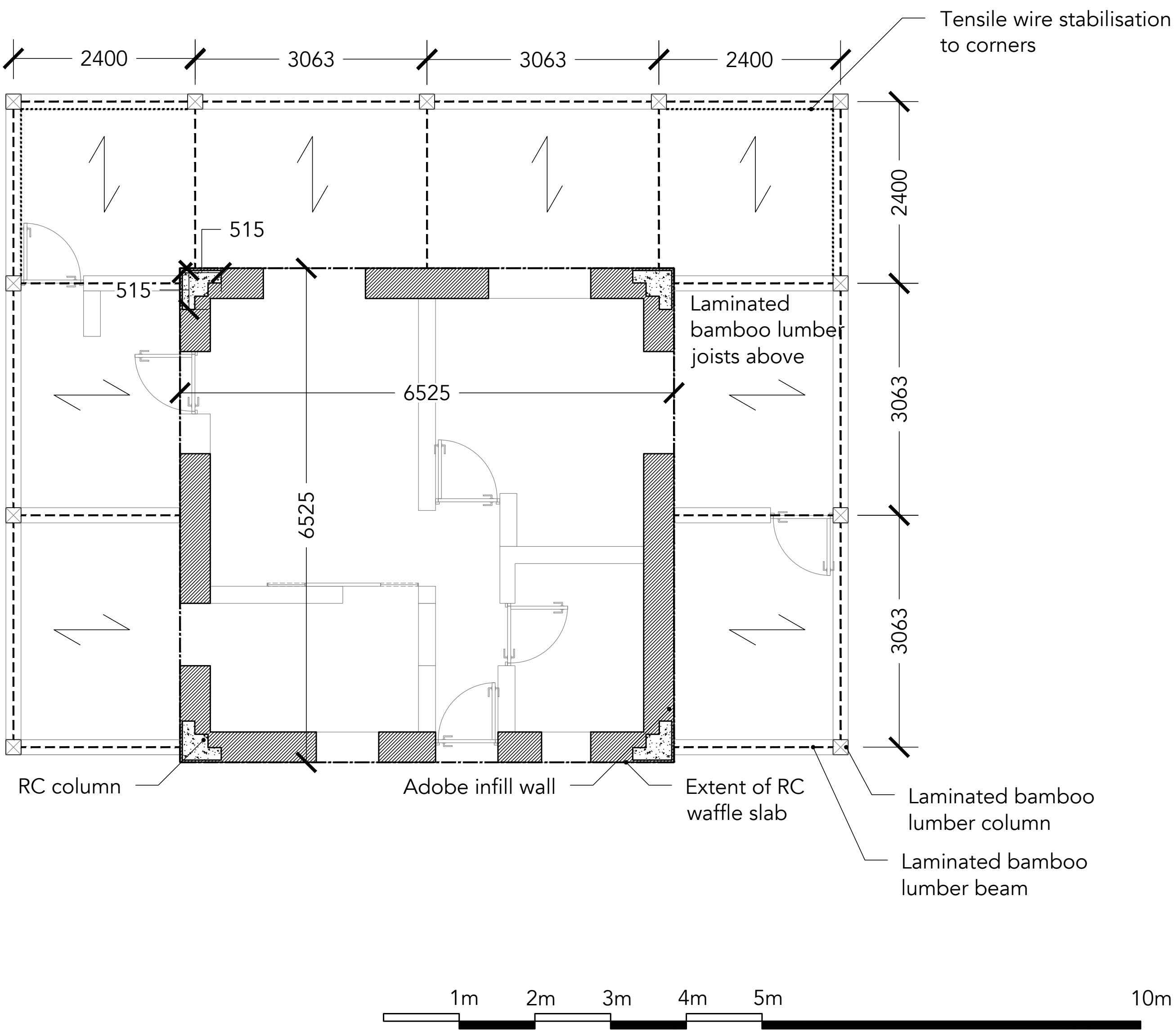

Facade

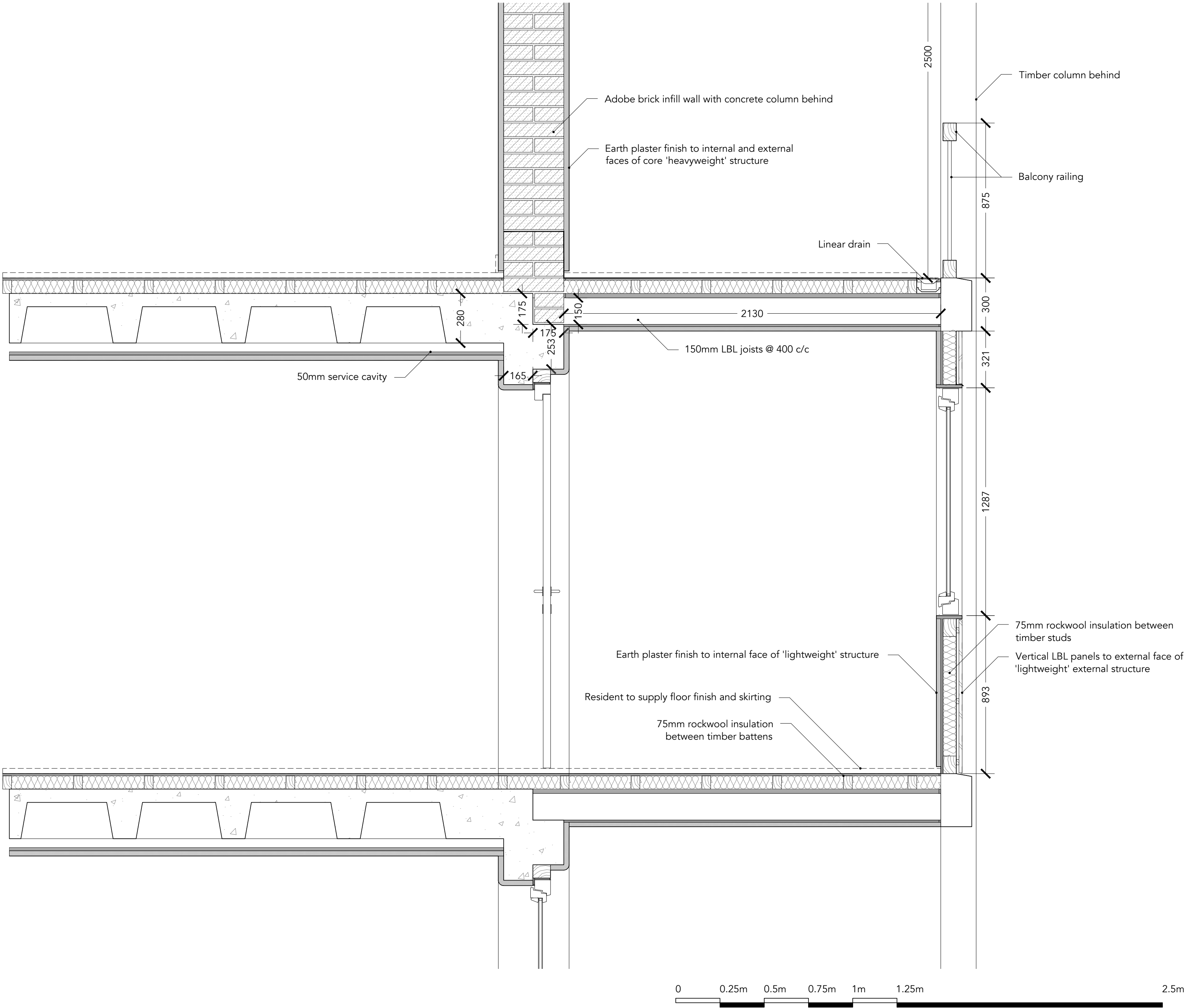

0 Years

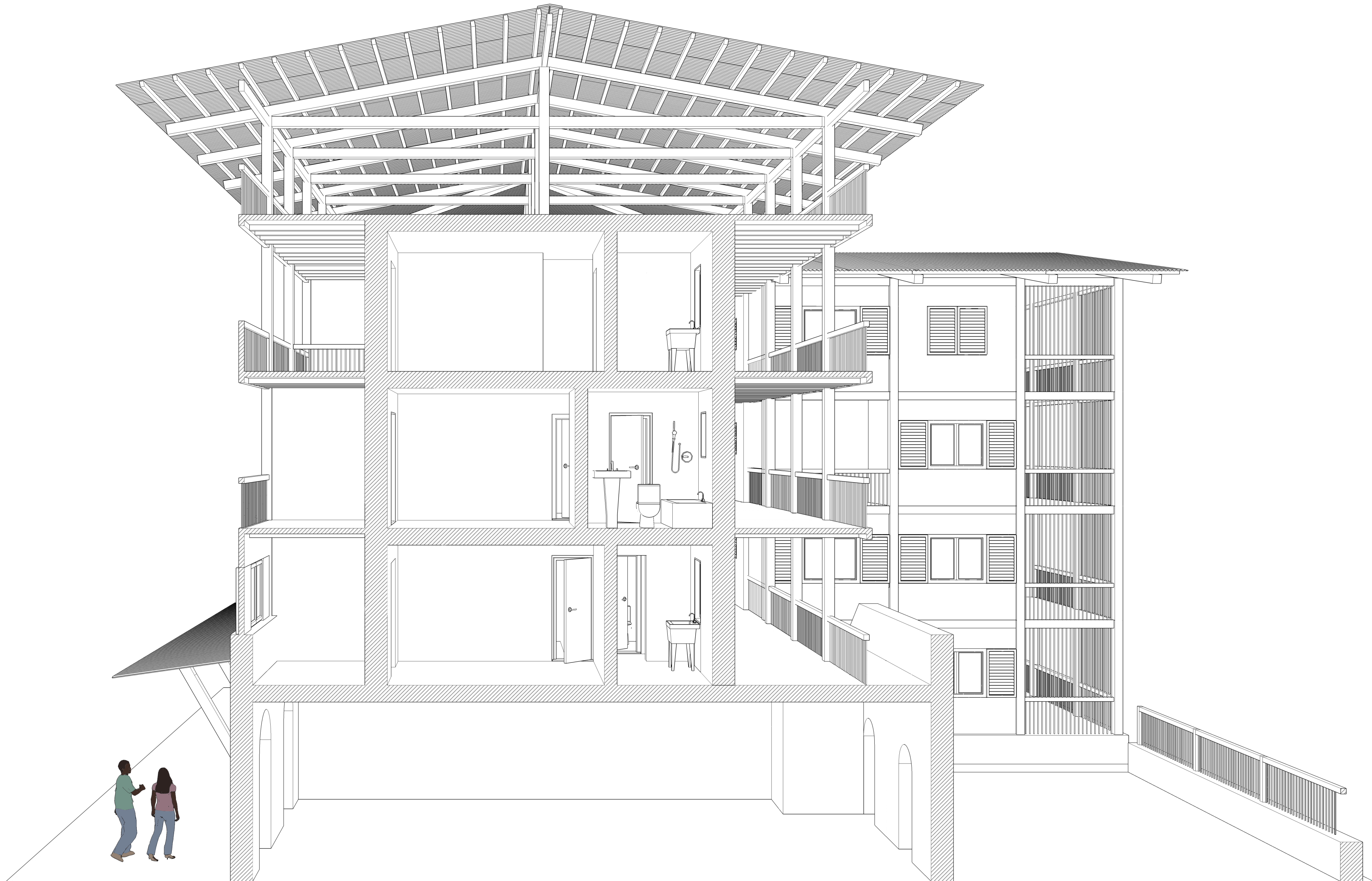

1 Year

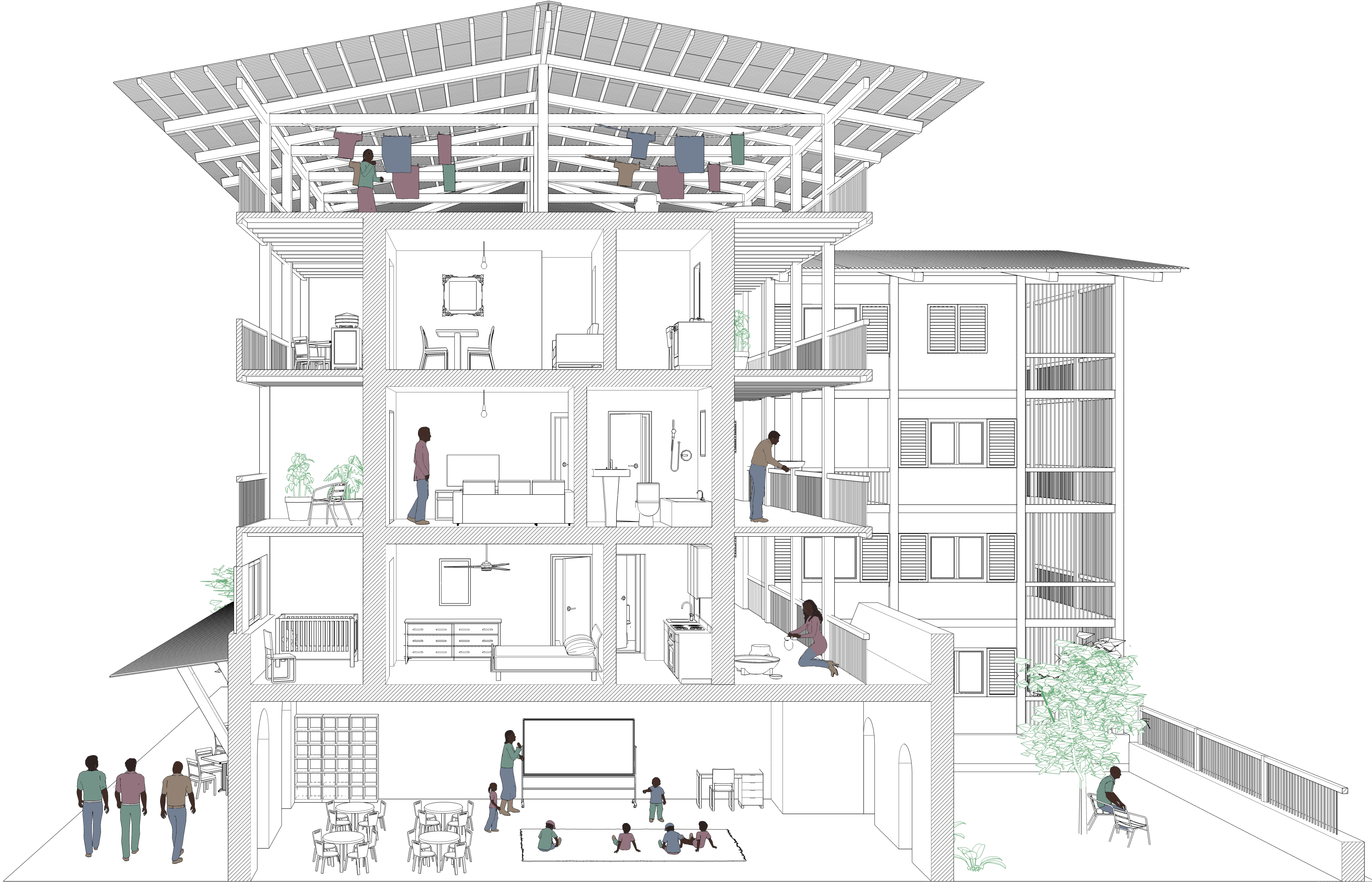

5 Years

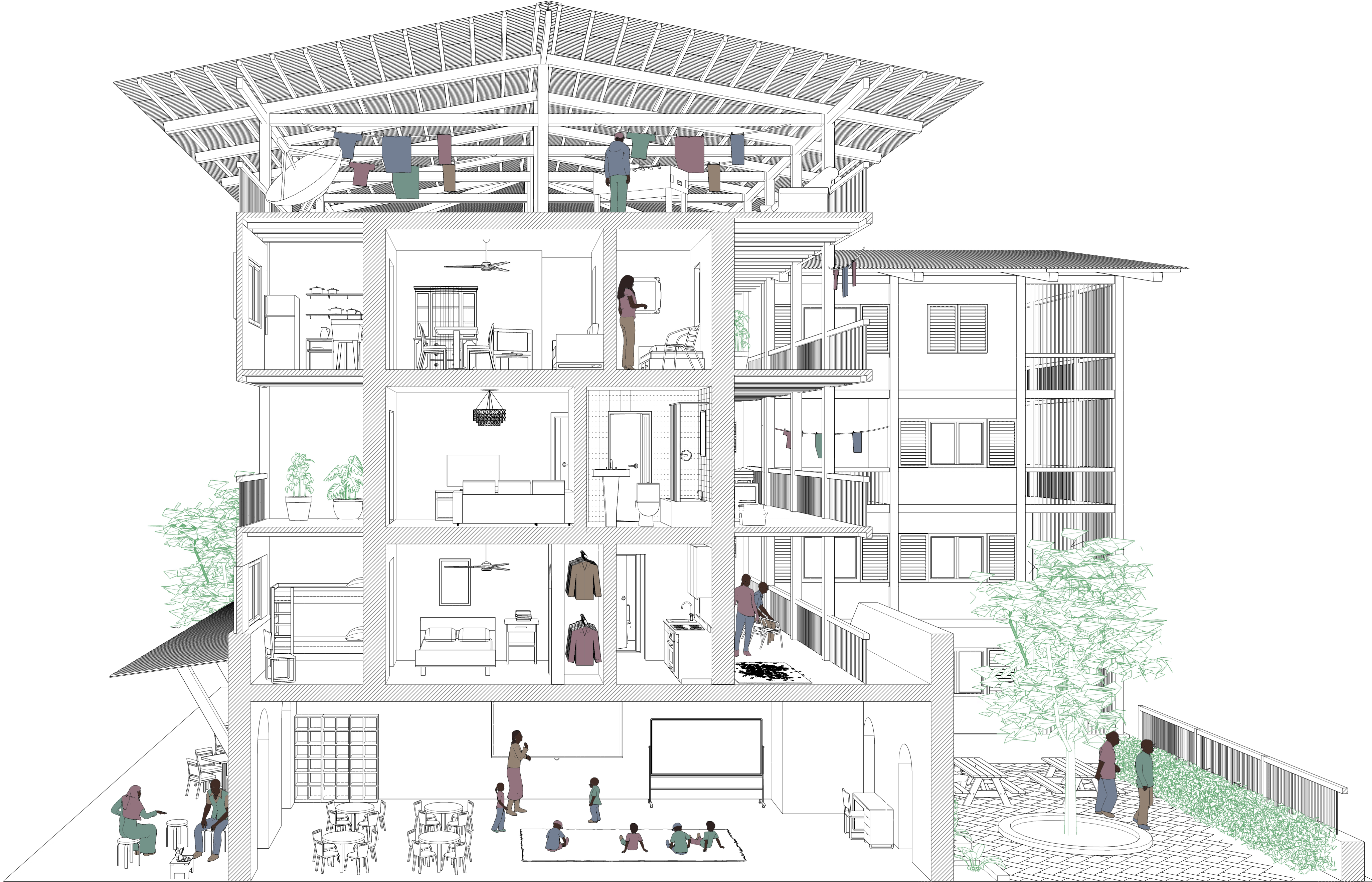

Climate

